START

The Quincy Sun

Historic Quincy's Hometown Weekly Newspaper

Quincy, MA

JULY

THRU

DECEMBER

2003

MICROFILMED *2004*

MICROFILMED BY:

New England
Micrographics, inc.
344 Boston Post Road
Marlboro, MA 01752

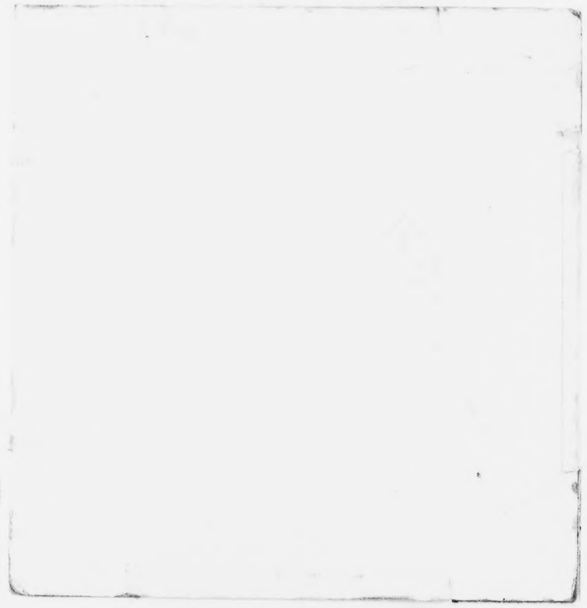

MICROCOPY RESOLUTION TEST CHART
(ANSI and ISO TEST CHART No. 2)

APPLIED IMAGE Inc

14X

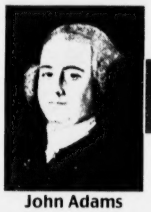

John Adams

Inside: Historic Quincy Supplement

John Q. Adams

The Quincy Sun

Historic Quincy's Hometown Weekly Newspaper

VOL. 35 No. 41 Two Sections - 68 Pages | Thursday, July 3, 2003 | 40¢

21 NEW FIREFIGHTERS were sworn in Monday at the Quincy Fire Department Training Center located in the former Fore River Shipyard. The new firefighters, scheduled to replace retiring firefighters, will undergo eight weeks of training. They are: front row, from the left, Michael Dwyer, Michael Eastwick, Nick Levins, Daniel Garrett, Michael Slade and David Grindle. Back row, from the left, Fire Chief William O'Connell with recruits Euric Gomes, Sean Breslin, Jake Fleming, Michael Casey, Timothy Ho, Chris Malone, Mike Palaza, Matthew Walsh, William Mitchell, Christopher Carthas, William McGoff, Mark Whouley, Keith Lentini, Thomas Malvesti, George Wirtz and Mayor William Phelan. Also sworn in on May 1, but not pictured is Gerald Murphy, who is already enrolled in training. *Quincy Sun Photo/Robert Noble*

To Replace Retirees

City Hires 21 New Firefighters

The city has hired 21 new firefighters to replace a wave of others who are retiring this summer.

On Monday, Mayor William Phelan joined City Clerk Joseph Shea, Fire Chief Paul O'Connell, Human Resources Director Roberta Kety and Councillor John Keenan to swear in the new recruits at the Quincy Fire Academy in the former Fore River Shipyard.

"I was extremely impressed by the caliber of applicants, both in terms of experience, education and military experience," said Phelan. "The addition of these firefighters, combined with the experience of our present firefighters, will serve the residents of the City of Quincy well."

All 21 men started at the academy following the swearing-in and will complete their training in eight weeks.

"Quincy has an opportunity to start to rebuild some of the experience and years of service that the department has lost with recent retirements and this is an excellent group of new hires," said O'Connell. "I am looking forward to working with them through the training process and welcoming them into the ranks of the department in eight weeks."

The city acted in time to meet a June 30 deadline for hiring the new recruits. A state-administered list of people eligible for the jobs under civil service would have been voided if no action had been taken.

"Based on a thorough investigation and interview process, each of the 21 candidates chosen has demonstrated that they will be excellent additions to the Quincy Fire Department," said Kety. "Their education, military service or employment has shown that they are hardworking, trustworthy and team players who exemplify the qualities inherent in the position of firefighter."

Overtime will be used to maintain staffing levels

(Cont'd On Page 2)

Despite Phelan's Veto, O'Connell's Opposition

City Council Looks Firm On Fire Dept. Ordinance

By WILLIAM TRAYNOR

Despite strong opposition from Mayor William Phelan and Fire Chief Paul O'Connell, the city council appears ready to make history and approve an ordinance that significantly increases the number of firefighters in the city.

Battle lines were drawn at Monday night's special council meeting, with the mayor's office and O'Connell staring down the city council and firefighters' unions.

Last week, Phelan vetoed a council-approved ordinance that adopts part of the National Fire Protection Association's (NFPA) standard 1710. The measure calls for every piece of fire apparatus to be staffed by three firefighters and one officer at all times. The city would have to hire up to 40 more firefighters to properly staff each piece of apparatus.

Initially, the council voted 7-2 in favor of the measure, with Councillor Frank McCauley and Ward 5 Councillor Doug Gutro dissenting.

After two hours of debate Monday night, the council appeared to be standing firm on the issue. The matter was tabled because the council must wait at least seven days before acting on a mayor's veto. The council intends to vote on an override at a future date.

If Phelan's veto is overridden, the city would become the first community in the state to adopt such an ordinance. Phelan would need two councillors to break rank.

Supporters are calling it crucial to the safety of firefighters and citizens, while detractors say the measure is too costly and would hamper the city as it attempts to wade through dire financial times.

In a letter accompanying his veto, Phelan said the costs associated with implementing the ordinance would "result in either the closing of existing fire stations, removing existing fire equipment from service, significant cuts in other basic city services or

(Cont'd On Page 2)

Leaving School Committee

Cedrone Won't Seek Re-Election

Christine M. Cedrone, vice chairman of the Quincy School Committee, will not seek re-election this year.

Cedrone, who has served two four-year terms on the school committee, attributed her decision to "personal and professional reasons."

"I need to concentrate on some areas in my life that would take time away from my responsibilities as a member of the school committee," she said.

"At this time I feel I do not have the time needed to be an effective elective official."

CHRISTINE CEDRONE

Cedrone said, "It was a very difficult decision. I love working with the Quincy Public Schools. There are so many individuals who care deeply for children and their education. I am proud to have been a part of it."

The decision, however, does not necessarily mean the end of her political career, she indicated.

"I enjoyed serving the public," she said. "I am leaving the door open for the future."

Her term will expire in early January.

During her eight years on the school committee in addition to being vice chairman, she has also served as chairman of several subcommittees: Special Education, Budget and Finance and Policy.

She has also negotiated several union contracts with and without her colleagues.

"I feel I have made a difference in people's lives and

(Cont'd On Page 28)

WHAT'S OPEN WHAT'S CLOSED

On Fourth of July
Friday, July 4

Retail stores, supermarkets **open**.
Liquor stores **open**.
Taverns, bars **open**.
Banks **closed**.
Stock market **closed**.
State, county, municipal offices **closed**.
No mail delivery.

■ More Police Presence At T - *Page 3* ■ July 4th Day Of Irony - *Page 4*

MAYOR WILLIAM PHELAN (left) stands alongside members of the Quincy Fire Department training staff, left to right, Lt. James Kennedy, Capt. Joseph Verlicco and firefighter Gordon King. Also pictured is Fire Chief William O'Connell (right). Quincy Sun Photo/Robert Noble.

21 New Firefighters

(Cont'd From Page 1)

while the new firefighters are trained. Phelan said O'Connell informed him that there are sufficient funds in this year's $600,000 overtime budget.

"The chief has a budget and he has informed me that he has sufficient funds in the overtime account to last the entire fiscal year," said Phelan. "And it's up to him to make it work. We have confidence in his ability to do that."

The new recruits are: Christopher Carthas, Wollaston; Michael Eastwick, Quincy; Daniel Garrett, Quincy; William Mitchell, Quincy; Timothy Ho, Wollaston; Eurie Gomes, Quincy; Matthew Walsh, Wollaston; Michael Casey, Quincy; Michael Dwyer, Quincy; Michael Palaza, Quincy; Sean Breslin, Quincy; Christopher Malone, Quincy; William McGoff, Wollaston; Jacob Fleming, Quincy; Michael Slade, Quincy; Nicholas Levins, Quincy; Mark Whouley, Quincy; George Wirtz, Quincy; David Grindle, Marshfield; Keith Lentini, Dorchester; and Thomas Malvesti, Bridgewater. Gerald Murphy, another recruit sworn in on April 15, was originally offered the job in August, 2002, but was serving in the military overseas.

Aura
SALON
located in Historic Quincy Center
hair color wax facials
manicures pedicures cosmetics
1155 Hancock Street
Quincy, MA 02169
617-773-2142
walk-ins welcome ample parking in rear

City Council Looks Firm On Fire Dept. Ordinance

(Cont'd From Page 1)

a Proposition 2 1/2 override vote." Auditor Rick Fitzpatrick estimates the measure would cost approximately $8.5 million by the time it is fully implemented.

Phelan said the ordinance restricts the fire chief's ability to operate the department.

"This ordinance would restrict the Quincy Fire Chief's ability to perform his duties as Chief and undermine his ability to properly allocate personnel," Phelan said.

Instead, the council should work with the administration to conduct an independent fire study to assess the needs of the fire department, he said. Currently, the administration is in the process of compiling a Request for Proposals (RFP) to begin the process, he said.

Supporters of the measure dominated Monday night's meeting, as the council heard from representatives of firefighters' unions, including William Arienti, president of the Quincy Fire Fighters Association Local 792; Robert McCarthy, president of the Professional Fire Fighters of Massachusetts; and Michael Mullane, 3rd district vice president of the International Association of Fire Fighters.

"This isn't about money, this is about priorities," said Arienti. "This is about keeping people safe."

Mullane, a Quincy resident, urged the council to override the mayor's veto. "It's a wonderful city to live in, and it should be a safe city to live in," he said.

McCarthy asked the mayor's office to work together with the council to adopt 1710. "We just want the minimum standard, minimum," he told the council. "It should be a collaboration between the union and management."

The council also heard from retired Quincy fire Capt. Joseph Farley, who was injured on duty in 1999. A firefighter for 30 years, Farley collapsed from smoke inhalation after his air tank ran out while fighting a blaze on 165 Quincy Shore Dr. An understaffed engine truck hindered his situation, he said.

"One extra firefighter on the scene makes all the difference in the world," Farley told the council. "I could have used that extra firefighter on 165 Quincy Shore Dr."

O'Connell, in an emotional rebuttal, said the city had many chances to hire more firefighters during the robust 1990s, but did little. Under the circumstances, the city is doing the best it can, he said. "We are trying our hardest," said O'Connell.

Councillor John Keenan said the city can afford to pay for the costs of hiring additional firefighters.

"It's a lot of money, but let's not be fooled into thinking it will bankrupt the city," Keenan said. He added that the city should try to tap federal grant money to help offset the costs of the measure.

But Tom Largey, the mayor's executive secretary, said the city would have to raise taxes to implement the measure. He also complained that the meeting had taken on the appearance of a public hearing, with only supporters being invited. "I think it's unfortunate that the taxpayers haven't been heard on this issue," said Largey.

Raymondi said the adoption of a minimum manning standard would cut down on overtime costs within the department. Last year, he said, the city spent $1.7 million on overtime – almost three times the original $600,000 line item – due to an understaffed department.

"This is the same situation that happened last year," said Raymondi. "And what happened? We exhausted the overtime budget by Labor Day. Once again, the mayor has purposefully underfunded the overtime budget."

Phelan said the ordinance that was approved includes only the part NFPA 1710 that is palatable to the firefighters' unions. "Portions of the NFPA 1710 standard are conveniently ignored; portions that deal with the health and welfare of our firefighters," Phelan said.

Ward 3 Councillor Kevin Coughlin said: "I can tell you honestly that this was never a political or union issue. The rumors last fall of the pulling out of Engine 4, followed by the intermittent loss of Rescue 1, kick-started this issue. It was like kicking the sleeping dog."

Saint Ann School
Guided by faith, together we grow

Are you looking for something different for your child's education?

Are you looking for a nurturing environment for your child in a value-centered program that offers an affordable alternative to other private schools?

St. Ann School in Wollaston still has limited openings available in grades Pre-K through Eight for the 2003-2004 school year.

St. Ann's offers:

- Small Class Sizes
- Full-Day Academic Kindergarten
- On-Site Afterschool Program
- Computer Classes beginning in Kindergarten
- Music Classes
- Physical Education
- Extracurricular Activities including: School Band, Chorus, Drama, Student Council, Sports and more.

St. Ann's is proud to be accredited by the New England Association of Schools and Colleges (NEASC).

Call St. Ann's today to find out more at 617-471-9071

Our doctors will make you feel right at home.

Milton Hospital's DoctorLine Physician Referral Service can put you in touch with hundreds of primary care physicians and specialists right in your neighborhood. Whether you are looking for a pediatrician for your children, a primary care doctor or a specialist, physicians associated with Milton Hospital offer the care you need. And, with 24-hour emergency care as well as inpatient and outpatient services, your health care is close to home.

Milton Hospital
92 Highland Street
Milton, MA 02186

To learn more, or for a physician referral, please call DoctorLine at 617-696-8809 or visit us at www.miltonhospital.org

The care you want. Close to home.

MBTA Coordinating With Quincy Police

Police Presence Increased At Quincy Center T Station

By WILLIAM TRAYNOR

The MBTA police has stepped up its efforts in patrolling the Quincy Center T station, residents were told at last week's Crime Watch meeting.

Held at City Hall, the meeting was sponsored by Ward 5 Councillor Doug Gutro, Council President Dan Raymondi and Ward 1 Councillor Greg Hanley.

About 40 residents quizzed members of the Quincy Police Department and MBTA Police to learn how they are coordinating their efforts to combat crime in the downtown area.

The Crime Watch meeting also gave residents the opportunity to meet several Quincy police and MBTA officers, including Quincy Police Lt. William Stenmon, Sgt. John Ryan, officers Bob Hannah and Jack Haynes, MBTA Lt. Michael Shea and MBTA Sgt. Mark Gillespie.

Many residents expressed concern about policing tactics near the Quincy Center MBTA station in the wake of a stabbing incident there last April.

Shea told residents that the department has added another police officer to patrol the Quincy Center T station. Currently, two officers patrol the area until 11:30 p.m. nightly, he said.

In addition, Shea said MBTA police officers also ride the train between the four Quincy T stops.

Shea and Quincy Police Chief William Falco assured residents that the two departments are successfully coordinating their efforts.

"They do intermingle and they do swap information," said Falco. "We do work together."

Gutro said it is important for the two departments to coordinate their efforts because people are constantly moving from T locations to Quincy areas and vice versa.

But overall, the increased police presence is having a positive impact on the downtown area, he said.

"By all accounts we are seeing a stronger police presence in Quincy Center," said Gutro. "Sustaining it and stepping up coordination between the T and Quincy police will continue to benefit the neighborhoods around the center. The daily interaction between the Quincy community police officer and the MBTA police is essential because most people at the T are transient," he said.

Gutro added that it is important for officers of the two departments to know each other, exchange phone numbers and interact on a daily basis.

Residents were introduced to Haynes, the department's community police officer in the downtown area.

Falco also provided an update on the status of the department's efforts to improve conditions in the downtown area.

Thus far, the results have been positive, he said.

"I think that most of the people I've talked to are happier," Falco said.

Falco promised residents that the stepped up community policing efforts would continue through the fiscal year. He said the department is slowly expanding the area of coverage for its community policing efforts in the Quincy Center area.

"It has expanded but not as far as we'd like it to be," he said.

But the chief stressed that increased coverage in the downtown area has not come at the expense of other areas of the city.

Officer Bob Hannah said approximately 65 of the department's 200 June arrests came in the downtown area.

In general, most residents seemed to agree that the increased police presence is making a difference.

"There has been a change for the better," said Quincy resident David Portesi. "Most residents seem to know what is best for their community."

Once again, however, residents expressed concern with what they perceive as a high concentration of social

(Cont'd On Page 28)

'A Tactic To Distract Me,' Hanley Counters

Hanley Should 'Step Down' As Councillor, Phelan Says

By WILLIAM TRAYNOR

Ward 1 Councillor Greg Hanley has no intention of vacating his seat even though Mayor William Phelan said he should "step down" as councillor and abstain from voting on a controversial firefighter staffing ordinance because "he is not a resident of the city."

"I do have a problem with his vote," Phelan said of Hanley. "He is not a resident of Quincy. If someone is going to vote on something that impacts the tax rate for years to come, then they should reside in Quincy. I think he should step down as councillor and not vote on the issue."

Hanley, who moved to Pembroke in June 2002, is one of the strongest supporters of an ordinance that adopts a set of national fire department manpower standards. Phelan maintains that the costs associated with the measure would force the city to override Proposition 2 1/2, remove fire equipment from service or close fire stations.

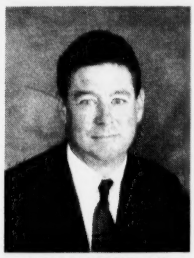

WILLIAM PHELAN

'I do have a problem with his vote. He is not a resident of Quincy.'

GREG HANLEY

'The Mayor didn't have a problem when I was voting on his side . . .'

Phelan said his criticism is not personal, but "I believe if you are going to serve as an elected official in the City of Quincy you should reside here. Clearly, he does not."

Hanley said the mayor's criticism is an attempt to distract him from debate on the firefighter issue.

"I want to serve the residents of Ward 1 to the best of my ability," said Hanley. "I was duly elected as Ward 1 councillor. I don't want to be trapped by a tactic that distracts from the issue at hand. It's unfortunate that the mayor has to resort to these tactics.

"I can sleep at night knowing that I'm servicing the residents of Ward 1," he said. "The mayor didn't have a problem with my residence when I was voting on his side regarding the open space initiative or the budget, so why does he have a problem now?"

Free Financial Planning For Seniors

The Council on Aging is offering free financial planning to seniors every fourth Friday of the month at Squantum Gardens, 83 Saratoga St.

To make an appointment call 617-376-1506.

CELEBRATE THE 4TH!
Patriotic American Gifts & Home Decor
(closed July 4)
ABIGAIL'S CROSSING
1350 Hancock St., Quincy • 617-472-5667

AGNITTI INSURANCE
HOME • AUTO • BUSINESS
LIFE • FINANCIAL

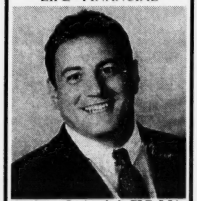

Anthony L. Agnitti, CIC, LIA
Certified Insurance Counselor
Licensed Insurance Advisor
CALL FOR A QUOTE ON PROPER INSURANCE COVERAGE AT COMPETITIVE PRICES!
ASK ABOUT OUR AUTO AND HOMEOWNER INSURANCE DISCOUNT PROGRAMS
24-Hour Emergency Access
770-0123
21 FRANKLIN ST., QUINCY

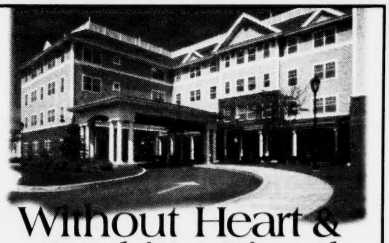

Without Heart & Soul it's Simply Four Walls and a Roof

Ask about our Apartment Specials!

At Marina Place, we understand it takes heart and soul to be different. We also understand that people change, and so do their needs. We make our programs flexible to meet your needs. *Come see how we're different.*

- Independent living in a supportive environment
- Assisted living – personalized and unique
- Specialized assisted living for seniors with memory impairment
- Social and Cultural Activities

Please call today to schedule a private tour and lunch!
617-770-3264

MARINA PLACE
Independent and Assisted Living
Pathways Program for the Memory Impaired
Four Seaport Drive • Marina Bay • Quincy, MA 02171
www.newtonseniorliving.com

FOOD THAT'S IN WHEN SCHOOL IS OUT

Kids age 18 and under can eat FREE meals this summer at these sites:

Monday - Friday
Now through August 15, 2003
11:00am to 1:00pm

Parker Elementary School (cafeteria)
148 Billings Road, N. Quincy

Lincoln Hancock School
300 Granite St., Quincy

Ward II Community Center
16 Nevada Road, Quincy Point

Snug Harbor School (shelter area)
333 Palmer Street, Germantown

Quincy Housing Authority
Bicknell Circle, Germantown

Sponsored by Quincy Public Schools

FOR MORE INFORMATION, CALL
617-984-8768

The Summer Food Service Program prohibits discrimination because of race, sex, color, national origin, age or handicap.
Sponsored by the Massachusetts Department of Education

The Quincy Sun

USPS 453-060
Published weekly on Thursday by
The Quincy Sun Publishing Co. Inc.
1372 Hancock St., Quincy, MA 02169
Henry W. Bosworth, Jr., *Publisher*
Robert H. Bosworth, *Editor*

40¢ per copy. $18.00 per year by mail in Quincy
$22.00 per year by mail outside Quincy. $27.00 out of state
Telephone: 617-471-3100 471-3101 471-3102

Periodicals postage paid at Boston, MA
Postmaster Send address change to
The Quincy Sun, 1372 Hancock St., Quincy MA 02169

The Quincy Sun assumes no financial responsibility for typographical errors in advertisements but will reprint that part of an advertisement in which the typographical error occurs.

Moments in time

THE HISTORY CHANNEL

• On **July 4, 1776,** in Philadelphia, the Continental Congress adopts the Declaration of Independence, which proclaims the independence of the United States of America from Great Britain and its king.

• On **June 30, 1859,** Jean-Francois Gravelet, a Frenchman known professionally as Emile Blondin, becomes the first daredevil to walk across Niagara Falls on a tightrope.

• On **July 5, 1940,** Congress passes the Export Control Act, forbidding the exporting of aircraft parts, chemicals and minerals without a license. This prohibition was a reaction to Japan's occupation of parts of the Indo-Chinese coast.

• On **July 3, 1988,** in the Persian Gulf, the U.S. Navy cruiser Vincennes shoots down an Iranian passenger jet that it mistakes for a hostile Iranian fighter aircraft. Two missiles were fired from the American warship, and all 290 people aboard were killed.

• On **July 2, 1992,** theoretical physicist Stephen Hawking breaks British publishing records. His book, "A Brief History of Time," had been on the non-fiction bestseller list for three and a half years, selling more than 3 million copies in 22 languages.

• On **July 6, 1994,** Gary Kildall, inventor of an early personal computer operating system, is killed in a bar brawl in Monterey, Calif. Before the development of the IBM PC and the dominance of MS-DOS, almost all personal computers ran on CP/M, Kildall's operating system.

• On **July 1, 1995,** legendary radio disk jockey Wolfman Jack, born Robert Smith, dies in North Carolina. A large portion of the United States could receive Wolfman Jack's show every night, on which he played blues and early rock 'n' roll.

• 2003 King Features Synd., Inc.

QUINCY ANIMAL SHELTER
56 Broad Street, Quincy • 617-376-1349
quincyanimalshelter.org • qasadopt@aol.com

SUMMER ADOPTION HOURS:
THURSDAY EVENINGS 5:30 TO 8:30 PM
SATURDAYS 10 am to 4 pm

Does your pet need to be spayed or neutered?
Animal Rescue League of Boston's 'SPAY WAGGIN' will visit Quincy Animal Shelter Thursday, July 17 for spay/neutering. Contact Michelle Fish at 617-376-1349 for an appointment or for more information. By appointment only.
Low income residents, public housing residents and Germantown residents get preferred spots.
Adoption fees include initial vaccinations and Spay/Neuter as needed. 100% volunteer run, new volunteers always needed

DOGS Available for Adoption

BILLY: Black and white, 1-2 yr. old neutered male Lab/Border Collie mix.

BONNIE: petite, spayed, 1-2 yr. old female Chow Chow needs loving home. Should go to experienced "strong breed" owner or former Chow owner. No other animals or children until she learns to trust again. Adoption fee $175.

JAKE: sweeet 3 yr. old n/male Lab/Spaniel/Pit mix. Needs training and exercise. Great with kids, people and other dogs, but no cats. Would make excellent walking partner.

4 YORKSHIRE TERRIERS: Must be adopted in pairs. Two pairs of spayed and neutered Yorkshire Terriers. Pair #1: 12 yr. old female and 4 yr. old male. Pair #2: 8 yr. old male and 4 yr. old male. Not yet housebroken.

AVAILABLE CATS

GROVER, all black neutered male. FIV+. A bit overweight, on a special diet of Science Diet Kitten Growth Formula.

JENNA, 9 yr. old black female, DSH with emerald green eyes. Great with other cats, all types of people as well as older children.

PEPE', orange and white tabby, appx. 2 years old. Medium length hair. Ideal home without other cats or dogs.

BINNEY, black and white DSH, appx. 2 years old. Stripe down the center of his face. Good with other cats.

PUPPY, black and brown tabby, neutered male, 9-10 yrs. old. Would do well in a home without other cats, low activity level.

ROMEO, 5 yrs. old black male, DSH, FIV+. He had hurt his leg, brought to VCA by a Good Samaritan.

HELP! -- WE NEED FOSTER CARE FOR KITTENS. PLEASE CALL 617-376-1349 and ask for SHARON.

Sunbeams

By Henry Bosworth

July 4th Day Of Irony

(This column originally appeared in July, 1992 and has been updated for this week as we celebrate the Fourth of July holiday.)

July 4th, you could say, is a day of irony in American history.

America was born on July 4th and the two men who played major roles in that historic event also died on July 4th -- 50 years later.

Friday marks the 227th anniversary of the Declaration of Independence and the 177th anniversary of the deaths of its two main architects -- Thomas Jefferson and our own John Adams.

ADAMS

Adams, like Jefferson, was a super patriot.

And certainly a better patriot than he was a prognosticator. He predicted July 2 -- not July 4th -- would be celebrated down through the years as America's birthdate.

Adams made that somewhat erroneous prediction in a letter to Abigail Adams July 2, 1776. In the letter sent from Philadelphia to Abigail here in Quincy, he declared:

"The second day of July, 1776 will be the most memorable epoch in the history of America."

The man who would become second President thought this because the Declaration of Independence was adopted by 12 states on July 2. But, it wasn't signed by anyone until July 4.

HANCOCK

And, only two of the 55 signers actually affixed their signatures on July 4th. They were Quincy's John Hancock, who as President of the Second Continental Congress, was the first to sign, and Charles Thomson.

Most of the others signed the precious document on Aug. 2. But six signed after that. And, Thomas McKean, of Delaware, didn't get around to it until five years later.

Jefferson and Hancock usually get top billing in the history books when it comes to the Declaration of Independence. Jefferson as its author and Hancock as its first signer. Hancock's signature -- bold and with a fancy flourish so "King George III can see it without his spectacles" probably is the most famous autograph in history.

But Adams played a key, if not as glamorous a role in putting the Declaration together.

Jefferson himself acknowledged that when he praised Adams ". . . the most efficient agent in procuring a public Declaration of Independence."

Ironically, both Jefferson and Adams died on July 4, 1826 -- the 50th anniversary of the Declaration of Independence.

Adams collapsed here in Quincy in a wing chair in his second floor study in the Adams Mansion on Adams St. -- the home of four generations of the illustrious Adams family and the summer White House for two presidents.

Adams and Jefferson had had a falling out but reconciled in later years through the efforts of Abigial as a peacemaker.

Among Adams' last words as he lay dying were, "Jefferson survives."

He thought Jefferson had outlived him. But actually, Jefferson had died earlier that same day at Monticello, his home in Virginia.

He was 83.

News didn't travel very fast in those days. There weren't many daily newspapers around back then. And, of course, no radio or television and no such things as instant news bulletins.

If there had been, the deaths of Adams and Jefferson on the 50th anniversary of the Declaration of Independence would have made instant news the world over.

Adams was just three months and 15 days from his 91st birthday. He survived Abigail, his wife of 54 years, by eight years.

He had lived to see his son, John Quincy Adams, become the sixth President in 1825. But Abigail , the first woman ever to be the wife of one U.S. President and the mother of a second, never knew the second honor.

ABIGAIL

She died Oct. 28, 1818 a month before her 74th, seven years before her son became president.

Four days before he died, John Adams was asked to give a holiday toast to his fellow Quincy residents. The old man replied:

"I will give you independence forever."

Asked if he would add to that, he declared: "Not a syllable."

"Independence forever" -- those are words to cherish and remember.

If you've never been to the Adams Mansion, you're missing a visitor's treat.

Affectionately known as "The Old House" by the Adams family, it has since 1946 been under the supervision of the National Park Service and is a national historical site.

The late Wilhelmina Harris, as long-time superintendent, gave the Mansion her personal loving care. Present Supt. Marianne Peak has carried on that tradition.

They have kept the house in a "lived in appearance."

Strolling the beautiful rooms, you get the feeling that John and Abigial are just out for a little walk and will be right back.

The Quincy Sun

Will Be Closed Saturdays During July And August.

Have A Nice, Safe Summer

Free Simple Wills For Seniors Offered

The Council on Aging is offering free simple wills for seniors every third Friday of the month at Squantum Gardens, 83 Saratoga St.

To make an appointment call 617-376-1506.

Scenes From Yesterday

THIS IS A 1912 real-photo postcard view of President William Howard Taft making a re-election campaign whistle-stop speech at the Quincy Center railroad station. Quincy Mayor Eugene R. Stone, waving on the left over the flag's field, introduced Taft, the large man in the center of the platform. In spite of this large turnout in Quincy, a Republican stronghold at the time, Taft lost the three-way Presidential election contest to Democrat Woodrow Wilson. Wilson got only 42% of the popular vote but an overwhelming electoral vote. As President, Taft had previously visited Quincy as a guest of honor at the 1910 Harvard aero meet at Squantum where military uses of airplanes were first demonstrated. After his defeat he came again to Quincy in 1915 and spoke to the Quincy Women's Club on the need to have a U.S. military force equal to Germany's. Allan Pierce, a Quincy photographer with a studio in the Adams Building, published the postcard.

From the Collection of Tom Galvin

'No Place for Hate' Ceremony In City Hall Lobby July 11

The Quincy Human Rights Commission will sponsor a "No Place for Hate" Re-certification ceremony on Friday, July 11 at 1 p.m. in the lobby of new City Hall.

Mayor William Phelan is scheduled to represent the City of Quincy and receive the re-certification sign from Ed Grogran, chairman of the Human Rights Commission.

The Anti-Defamation League awarded the sign to Quincy for participating in several events involving diversity, tolerance and understanding.

The Human Rights Commission co-sponsored the Interfaith Seder in April in Hingham. Quincy members helped form the living sign "South Shore Has No Place for Hate" at the "Stand in the Sand," display in Hull.

Recently, members participated in the understanding of the Muslim Religion program at the Quincy Mosque.

Past and present members of the commission and the general public are invited.

For more information call Nancy MacDonald at 617-471-7594.

Readers Forum

Quincy Crisis Center Thankful For Letter Carrier Food Drive

The annual Letter Carrier Food Drive is a great event which gives tremendous help to food pantries and the Quincy Crisis Center says "thank you" to everyone who was involved with the success of that day. "Thank you" to the Letter Carriers who collected the donated food with such positive and caring attitudes. We appreciate all the extra work what you do on this special day. "Thank you" to the Quincy community for responding so positively and generously in giving to help others. "Thank you" to the volunteers for bringing the food from the post offices to the Crisis Center and for sorting and boxing the many pounds of food. The Quincy Crisis Center is very grateful to be a recipient of the food that is so generously donated. Each person involved has fulfilled the Quincy Crisis Center's mission of "advancing a culture of compassion." Even today, your giving and hard work continues as volunteers prepare bags of non-perishable food for delivery by other volunteers to those who call the "Food for Families" pantry asking for assistance. On behalf of those we serve we say "thank you" to everyone for equipping us to respond to their need.

Kathi Garrison
Quincy Crisis Center

GRANITE LOCK CO
SERVICE MOBILE
AUTO • HOME • BUSINESS
• DEADBOLTS INSTALLED
• LOCKS REKEYED
• DOOR CLOSERS
• PANIC HARDWARE
• AUTO KEYS FITTED
VISIT OUR SHOWROOM!
755 SO. ARTERY, QUINCY
472-2177

SUBSCRIPTION FORM
FILL OUT THIS SUBSCRIPTION BLANK AND MAIL TO
The Quincy Sun
1372 HANCOCK STREET, QUINCY, MA 02169
NAME _____
STREET _____
CITY _____ STATE _____ ZIP _____
CHECK ONE BOX IN EACH COLUMN
[ ] 1 YEAR IN QUINCY $18.00
[ ] 1 YEAR OUTSIDE QUINCY $22.00 [ ] CHECK ENCLOSED
[ ] 1 YEAR OUT OF STATE $27.00

Quincy's Yesterdays

150,000 Celebrate '4th' At Merrymount

This Week
1933
70 Years Ago

More than 150,000 people thronged Merrymount Park to greet 2,000 holiday marchers at Fourth of July festivities and listen to speeches by Cong. Richard B. Wigglesworth (R-Milton) and State Treasurer Charles F. Hurley (D-Boston).

"Let the men and women of Quincy today," said Hurley, "bend their shoulders in loyalty and friendship to the great work of our day; the building up of the United States under our common leader, President Franklin D. Roosevelt."

Mayor Charles A. Ross touched off the midnight bonfire in the park, which had been guarded by police after Quincy Legion Post Cmdr. Lorimer F. Brown told them a "certain element" from Neponset planned to ignite it ahead of time so it wouldn't conflict with theirs.

The day before the Fourth, Quincy Legionnaires hosted some 5,000 children with merry-go-round and Ferris wheel rides under the direction of Harry Ingalls, who also led the youngsters in a community sing.

The Red Men's band from Wollaston, under the direction of Douglas Haydock, gave concerts on two nights from the acoustic shell in the park and the New England Troubadors played for dancing in the pavilion on the pageant grounds.

A last minute sale of fireworks at the Quincy Fireworks Store, 1586 Hancock St., had Yankee Boy two-inch flash salutes, five boxes for 10 cents; Globe torpedoes, 10 cents a dozen; and a dozen packages of No. 1 sparklers for 35 cents.

Raymond Young, 13, of 77 School St., was taken to City Hospital with burns about the face and body from an exploding firecracker.

Tax Collector Edward G. Morris spoke at the celebration at Merrymount Beach, where Helen Gavaza and Paul Benzaquin won prizes for the best costumes in the Horribles parade.

COPELANDS WIN

Jack Kolson pitched six-hit ball and George Bennett belted a home run as the Copelands defeated the Quincy Trojans, 12-2, in the holiday opener of the second half of the City League Schedule.

Copelands: Halloran, SS; J. Hughes, 1B; Bennett, 2B; Hebert, CF/C; Skoler, RF; Baker, C; Bonafini, LF; Rouillard, 3B; P. Hughes, RF/CF; Kolson, P.

Trojans: Davis, 2B; Trumbell, C/CF; Brandolini, SS/3B; Almquist, 3B/SS; Mainini, CF/C; Shuttleworth, 1B; Grogan, LF; Grant, RF; Andrews, P.

SUSPECT QUESTIONED

Quincy police were set to question Stephen Wallace, alias Stephen Gustin, leader of South Boston's infamous Gustin gang, in connection with the slaying of gangland informer Red Curran, whose body was found in Djerf's Quarry.

QUINCY-ISMS

Mayor Ross met with a delegation of Atlantic residents at City Hall to discuss the problem of noise from high-powered Army and National Guard airplanes taking off from Dennison Airport . . . Thieves slipped into Quincy Bay at night and stole the 30-foot sloop, "Curfew," owned by Arthur and Albert Starrett, and the 25-foot auxiliary yawl, "Leisure," owned by Philip Doherty . . . Arthur Sprague, 21, of 154 Taylor St., Wollaston, hitchhiked to the Chicago Worlds Fair in five days with $1 in his pocket . . . Men's shirts were 77 cents at the Lincoln Stores, 1431-37 Hancock St. . . . Police warned Quincy merchants about counterfeit money after a phony $1 bill was passed at Bonin Lunch at Sea St. and Pilgrim Blvd. . . . City Clerk Emery L. Crane reported that there were 89 places in Quincy were legal beer was being sold . . . Lester Perry of Quincy Adams was promoted to head baggage master at the Quincy railroad station, succeeding the late George Cormack . . . 10-ball Roman candles were selling for 5 cents apiece at Young's, 1470 Hancock St. . . . Fire Lt. Paul Avery and Alex MacEachern carried a man to safety after he was overcome by smoke in a fire at a lodging and bath house at 48 Town Hill St., West Quincy . . . The playbill at the State Theater was "The Great Jasper," starring Richard Dix and Episode One of "Last Frontier." . . . Ladies who bought 15-cent orchestra tickets in the evening received free dresserware . . . The Willows Community Association was formed by more than 100 Houghs Neck residents at the home of Mr. and Mrs. Bleiler on Babcock St. . . . The 75-cent holiday special at Ships Have Restaurant, 1237 Hancock St., was roast sirloin of beef, brown gravy, summer squash, rolls, coffee, cucumber crisp salad and dessert . . . Fifteen officers and men and 10 civilians were discharged at the Squantum Naval Air Reserve base, leaving only Lt. Felix Baker, the commandant, two reserve officers and 10 enlisted men at the base . . . Miss Marguerite LeHand, private secretary to President Roosevelt, was back in Washington after a visit with friends, Mr. and Mrs. Michael Mahoney of South Bayfield St., Atlantic.

Arts & Entertainment

NORTH QUINCY HIGH School recently announced the winners of the 2003 State Street Corp. and Boston Financial Data Services Art and Photo contest. Employees from both companies voted on displayed artwork and awarded cash prizes to the winners. This is the companies' 11th annual contest. Pictured, front row, from the left: Art winners, first place, Prasert Wiwatyukhan; second place, Lucy Lou; third place, Eva Yung; Photography winners, first place, Tatiana Arredondo; second place, Brenda Lee; third place, Michael Nee. Back row, from the left, State Street Vice President Chris Meyers; NQHS Asst. Principal Pam Mateu; BFDS representative Christine Compton; and NQHS Principal Lou Ioanilli.

Declaration Of Independence Re-Enactment At Adams Park Friday

ABIGAILADAMS (portrayed by Karen Yourell) and Benjamin Harrison (portrayed by John Stanwich) will welcome delegates to vote on the Declaration of Independence at the Adams National Historical Park Friday, July 4. There will be three re-enactments of the historic debate: 11 a.m., 2 p.m. and 7 p.m. at the Carriage House, on the grounds of the Adams National Historical Park, 135 Adams St., Quincy. Harrison was chairman of the whole when the Continental Congress passed the Declaration of Independence in 1776.

Ever wonder what it was like that July day in 1776 when the Continental Congress declared us to be free and independent?

The U. S. National Park Service is planning to give you an opportunity to find out on the Fourth of July 227 years later.

Members of the audience will assume the roles of delegates from the colonies and debate passage of the Declaration of Independence.

There will be three performances on Friday, July 4, at 11 a.m., 2 p.m. and 7 p.m., with the Carriage House at the Adams National Historic Park substituting for Philadelphia's Independence Hall. The Park is located at 135 Adams St. in Quincy.

The fun, family event is free.

John Adams, the "Atlas of Independence," will lead the sometimes heated debate before the final vote is taken.

After the debate, each delegate will sign his or her name to the document, ring the Liberty Bell, and receive a copy of the Declaration of Independence to keep as a memorial and eat a slice of liberty cake.

A candlelight parade, led by the Middlesex County 4-H Fife & Drum Corps, will follow the evening performance, ending at United First Parish Church where the Declaration of Independence will be officially read.

Houghs Neck Center Activities For Summer

The Houghs Neck Community Center has set up the following schedule of activities for the summer at the Center, 1193 Sea St.:

Lunch served to older citizens, Monday through Friday at 11:30 a.m. at a cost of $1.75 per person.

Bingo Monday and Wednesday from 12:45 to 3 p.m.

Fair foods, bread and vegetables, $1 per bag, every Wednesday at 3 p.m.

Computer classes, Wednesday at 7 p.m., at a cost of $30 for 10 weeks of classes.

Children's sewing and movie nights, Thursday and Friday.

Women's Open Studio Art Class, Monday at 6:30 p.m., at a cost of $5 per class.

Call Cynthia at 617-376-1385 for more details.

The Center is seeking a nurse to take blood pressure readings the second and fourth Thursday of the month from 9:30 top 11:30 a.m. at the Center.

Boardwalk Arts Affair Aug. 2-3 At Marina Bay

The eighth annual Arts Affair on the Boardwalk at Marina Bay will be held Saturday, Aug. 2, 10 a.m. to 8 p.m., and Sunday, Aug. 3, from 10 a.m. to 5 p.m.

More than 300 pieces of art will be on display by professional and amateur artists who are members of local art associations in Quincy and seven surrounding towns.

For more information, call 617-479-2147.

Family Day Today In Houghs Neck

Houghs Neck Family Day will be observed with a giant block party from 12 noon until dark today (Thursday) at Edgewater Beach.

Youngsters will contest at basketball and beach games for T-shirts and ribbons and many neighbors will hold open houses.

The festivities will be topped off by a view of the fireworks across the Fore River in North Weymouth.

Activities are free and only nominal prices will be charged for refreshments.

Houghs Neck Family Day is sponsored by the Fourth of July Committee in conjunction with the Houghs Neck Community Council.

Matthew Radzevich Norwich Graduate

Matthew Radzevich of Quincy graduated from Norwich University in Northfield, Vt., with a bachelor's degree in criminal justice.

SOLOMON'S
COLLECTION & FINE RUGS
New England's Leading Source

- Finest hand-made rugs
- Expert Cleaning & Repairs
- Room sizes 6'x9' to 10'x14'
- Extensive selection of other sizes, unique designs and beautiful colors
- We buy old rugs

We know how rugs are made and we know how to keep them healthy and beautiful!
809 Hancock St., (opp. Veterans Stadium), Quincy
Mon-Fri 11-7, Sat 10-7 • 617-770-1900
www.solomonrugs.com - Payment Options

BRIDAL
D·I·R·E·C·T·O·R·Y

FLORISTS

FLOWERS by HELEN
367 BILLINGS ROAD
WOLLASTON, MASSACHUSETTS 02170
Flowers For All Occasions Specializing in Weddings
617-471-3772
Certified Wedding Consultants

Quint's House of Flowers
Family Owned & Operated since 1919
761 SO. ARTERY, QUINCY
617-773-7620

JEWELRY

LeCOLSON Fine Jewelry
Quality and Integrity a Tradition
The Coletti Family: Al - Dave - Mark
795 HANCOCK ST., (Hancock & Clay Sts.) 617-786-7942
Handicapped Accessible

JUSTICE OF THE PEACE

DENIS F. TARDO
JUSTICE OF THE PEACE
617-905-7254

RELIGIOUS ITEMS

Unity Candles Rosary Beads
RELIGIOUS ARTICLES
CREEDS CROSSING
BOOKS • GIFTS MUSIC • BIBLES
25 BEALE STREET
Mon - Sat 9:30am -6:30pm
WOLLASTON
(617) 471-0990

VIDEO

Wedding and Event Video
• DIGITAL QUALITY
• AFFORDABLE RATES
• CALL NOW FOR BOOKING
MIKE HUARD VIDEOGRAPHY
781-331-1424
www.mikehuard.com

For Summer Pick Our Savings
For holiday wear and party dress-ups, this is one fine way to save!
Pilgrim Plaza, Quincy
(off Quincy Ave.)
617-770-4979
CHILDREN'S ORCHARD

Established in 1960
20 years under same ownership

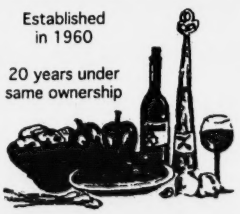

Open for Dinner 7 Nights
Sun-Thurs 3-10, Fri & Sat 3-10:30
Also Serving Lunch Fri & Sat only 11:30-3:00
Famous for Home Cooking
Generous Portions
Reasonable Prices
Live Entertainment
Thursday through Sunday Nights
Alfredo's
Restaurant & Lounge
75 Franklin Street, Quincy, MA 02169 • Tel: 472-1115

SOCIAL

182 Graduate From UMass Boston

UMass Boston announces that 182 Quincy residents recently graduated with a degree during the school's 35th Commencement exercises.

Bachelor's Degree: Alfred M. Vozzella, Alice Gill-Murray, Andrew Paul Yurkewych, Anita M. Paine, Audrey B. Jasey, Azhar K. Makhatova, Barbara R. Weiss-Fox, Barry J. Marquis, Cheryl A. Peckham, Chika C. Okpalaobieri, Chin-chi Yang, Christopher J. Bell, Christopher L. Garner, Chun Wai Alex So, Colleen A. Cooney, Colleen B. Hans, Crystal G. Metzler, Danielle M. Archer, David L. Carey, Debora Wu, Deborah M. Gabriel, Dennis M. Ready, Diane M. Costagliola, Donna M. Galipeau, Edgar D. Recla Jr., Elaine H. Poon, Elizabeth A. Dugan, Eloise Tan, Emilie Delquie, Erica L. Doherty, Erika K. Thompson, Eugene Roemischer, Francois L. Nyeck, Frederick A. Weber, Genya, Murata, Grant H. Nickerson, Ian Iracheta, Ijeomah J. Ugochukwu, Irene Chu, J. Michael Fitzgerald, Jacqueline A. Bonner, James J. Madden, Jamie N. Thomes, Janet T. Kane, Jean Simon, Jeanne C. Mei, Jeffrey A. Nilsen, Jennifer D. Kufchak, Jenny M. Medailleu, Jessica Cheung, Joey Zow Chow, John E. Pyers, John J. Nestor, John Le Tran, John W. Chow, Johna M. Dowdall, Joseph L. West, Kan Katsumata, Kara M. Feeney, Karen Leow, Katherine M. Murphy, Katherine Zoi Kesaris, Kathleen A. Flynn, Kathleen Mary Houten, Kathryn M. Lencki, Kellie K. Chan, Kelly A. Scott, Kenneth W. Hamshaw, Lai F. Chow, Laura Black, Linda Pham, Loren A. Mclellan, Lun-Chuan Liao, Marla L. Yanovitch, Martin J. McIsaac, Mary Ellen Moroney, Mary L. Chenette, Mary P. Manley, Maryteresa Quilty, Matthew L. Hennigan, Maureen G. Sullivan, Michael A. Starr, Michelle L. Pirog, Milana Vaskov, Min-Tsung Wang, Na Lin, Nancy Dunn, Nancy E. Campbell, Nicole Stedman, Nobuko Iki, Oito Tsang, Pamela J. Drandorff, Patricia A. O'Halloran, Purity M. Kahuki, Raymond Yun, Richard D. York, Richard Paul Keddy, Risa Yamaguchi, Rodrigo P. Barrales, Ryan E. Catarius, Sakura K. Moss, Scarlett M. Rajbanshi, Sean M. McGough, Shau Hei Li, Shauna M. Farren, Sheila C. Oshea, Shiao Lean Chu, Shiho M. Bancroft, Shuk W. Leung, Sinead O'Connor, Sonia Pui Ng, Sum M. Law, Suzanne M. Bray, Tatfu Yuen, Tiasha Islam, Timothy K. Gillespie, Tina H. Ho, Tomoko Tabuchi, Vicki W. Yip, Vicky L. Chan, Victoria C. Damasio, Victoria S. Carlo, Wan Y. Lee, Wei Tan, Wilgens Gabriel, Winner W. Yam, Xiao D. Lee, Yao-ting Chang, Yee Y. Wong, Yuimeng Tam, Zhiwen Fang, Zoe Ning.

Graduate Degree: Alix S. C. Fan, Amy Marie Beninati, Ayse Asli, Sonmez, Barry J. Marquis, Brenda D. Mannix, Chia-Ying Lin, Christine Maclennan, David H. Molatch, Deborah Lou-Jean Steele, Denise A. Contrino, Elizabeth M. Kiniry, Gabriel B. Rodriguez, Genevieve Kallos, Georgia Gounari, Hsin-Fan Gary Lin, James Michael Feeney, Jennifer Forman, Jian Lu, Joelle M. Rybakowski, Joelle Wright Barton, John Alan Hicks, John Chen, Joseph M. Herosy, Julia Anna Dehoyos, Katherine Mary Murphy, Kavitha Namduri, Lora Caitlin Mullin, Margaret L.E. Serge, Marli S. Bourgoin, Michelle A. Lydon, Michelle Lynn Pirog, Nanci A. Sullivan, Nicole Mireille Lapointe, Niyapan Watanasunpardorn, Ozgur Ozer, Robert John Shaw, Roseanne R. Hues, Rueyjing Jean Tang, Stacey V. Jones, Susan Ronayne Shea, Susanne Redlon, Tara J. Forrest, Tetsuya Abe, Thomas L. Sifter, Thomas Mannix, Xiaoli Yuan, Xu Bing, Yu Li, Yun Xu.

Mr., Mrs. Marc Fleming Parents Of Daughter

Marc and Jennifer Fleming of Quincy, are parents of a daughter Jessica Ann born May 15 at South Shore Hospital, Weymouth.

Grandparents are George and Patricia Clark of South Weymouth and Larry and Nicole Fleming of Jupiter, Fla.

South Boston High '53 Seeks Classmates For 50th

The South Boston High School Class of 1953 is seeking classmates for a 50th year reunion in September.

Anyone with information on them is asked to call Rich McCarthy of Quincy at 617-492-0703.

THE QUINCY LIONS Club recently inducted six new members at the group's weekly luncheon meeting at the Neighborhood Club. Joining Club President Christine Cedrone (far right) are new Lions, from the left, George Jamieson, Jr., Mayor William J. Phelan, Ofelia Villanueva, Walter Jacobs, Sean Hannon and Kathleen Frost.

Morrisette Legion Awards $8,250 In Scholarships

The Morrisette Legion Post Scholarship Committee recently awarded scholarships totaling $8,250 to 10 high school seniors going on to college.

The recipients: Courtney E. Rand, Lauren M. Ready, Meaghan D. Mooney and Joseph J. Scribi, all of Quincy; Alissa Sheehan of Randolph, Kathleen Leavitt of Weymouth, Caitlin P. Diehl of Hanover, Kimberly Gray of Pembroke, Kara Pollara of Marshfield and Megan M. Jessee of Carver.

Scholarships are available only to the children or grandchildren of Morrisette Post members.

The recipient choices, made after interviews by committee members Paul Hunt, chairman; Lou Assad, Ed McAllister and Larry Norton, were approved by the full committee including Tom Stansbury, Henry Bradley and George Nicholson.

The committee members said they were impressed by the academic achievement of the students interviewed and also by their strong commitment to community service.

The largest donation to the scholarship fund was once again presented by William Corcoran representing the Charlie Sacchetti Scholarship Fund, most of who are Morrisette Post members.

A large donation was also again made by the Quincy Sons of Italy Lodge through the special efforts of Harold DiMattio, an officer of the Sons of Italy and chaplain of the Morrisette Post. Numerous donations were also received from post members and friends.

Little Willows Preschool
Educational Programs
Preschool and PreK
Ages 2.9 - 6
Full/PT - Low Ratios
Certified Teaching Staff
OPEN ENROLLMENT
SUMMER AND FALL
Call to make an Appointment Today!
50 Willow St., Wollaston 617-773-6173
NAEYC Accredited

$ ALWAYS BUYING $
NEW & OLD
TAJ
COINS
and
STAMPS
9 Maple St.,
Quincy, MA 02169
479-1652
Complete Line of Supplies
Free Estimates

THE NEW QUINCY AFGHAN
Great Gift For All Occasions-Weddings, Showers, House Gifts
Full Color • 11 Images • 48"x68" • Exclusively found at
ABIGAIL'S CROSSING
1350 Hancock St., Quincy • 617-472-5667

The Fours Restaurant
Relaxed Dining In A Casual Atmosphere
Full Menu Served Daily Until Midnight
Gift Certificates Always Available
Beautiful Private Function Room
For All Your Special Gatherings
"The Fours is Gourmet Greatness" so says the Phantom Gourmet
15 Cottage Avenue
in Quincy Center
located in the Hancock parking lot
across from the courthouse
617-471-4447
FOURS
www.thefours.com
166 Canal Street
in Boston
Located near North Station
across from the Fleet Center
617-720-4455

Hairplace One
Est. 1972 by Russell Affsa
A Quincy Tradition...
Celebrating our 30th Year!
A Full Service
Hair Salon
We now feature
Laser Hair Removal

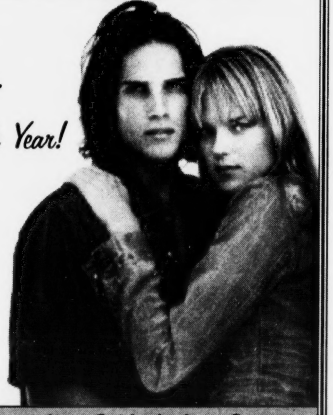

Corner of Hancock, Chestnut Sts., 1 Maple St., Quincy
Hours: Mon, Tues, Fri 9-5, Wed & Thurs 9-8, Sat 8-5
617-472-1060 visit our website at www.hairplaceone.com

Marie's Kitchen

BY MARIE D'OLIMPIO

Rice, Sausage Cakes

During rainy weather, I cook foods one usually eats in the cold weather. This particular time, I had made rice a side dish for chicken.

The next day, for breakfast, we had breakfast sausage and had three of them left over. Of course the following recipe can be made with ordinary sausage.

With the leftover rice and sausage I made a rice pancake with a couple of simple ingredients. In today's recipe, I used what was left over for this recipe, but it can be expanded upon with more ingredients.

Mix all ingredients together. It should be easy to form a patty type cake. If you find it too moist, add a bit more flour. In the hot oil, drop each patty and turn until browned on each side. Drain on a paper towel and keep in a warming oven if you make them ahead.

The next day, they were pretty tasty popped in the microwave.

Rice, Sausage Cakes
1 cup cooked rice
1 egg
2 tablespoons flour
1/4 cup grated parmesan cheese
salt and pepper to taste
2 tablespoons olive oil and 1 tablespoon vegetable oil (or either one alone)

80 Practical Nurses Receive Pins From Quincy College

Eighty graduates of Quincy College's practical nursing program received their pins in recent ceremonies held at Bethany Congregational Church. The graduates and their hometowns included:

Quincy (9) - Obioma Chizorom Alamba, Judith Beck-Rochelle, Gregory A. Bowe, Lochnie Budhu, Eugene Charles Daly, Farida Ngina Gitau, Stephanie M. Leslie, Claire Quilty, Ann Marie Reilly.

Dorchester (9) - Ingrid Camille Bynoe, Stephanie Danger, Tamara Dupoux, Angela Gever, Jennifer Joyce, Lyton Nangajja, Maria Reis, Bernice Olivia Savory, Nelly Simon.

Mattapan (6) - Aderonke O. Anjorin, Natacha Didio-Laroche, Yanick Jacques, Guy Claude Lacossade, Rooby Moise Lambert, Yvrose Lynn Michel.

Weymouth (4) - Diane M. Butler, Kristen S. Cole, Monicah W. Kagungo, Margaret Wanjeri Njoroge; Plymouth (3) - Lynne Marie Caliguri, Patricia A. Cronin, Victoria Lee Mayner; Hyde Park (3) - Gwendolyn Y. Coburn, Shappa Lorquet LaForest, Judith Marseille; Pembroke (3) - Shannon Michelle Connors, Allison L. Kane, Kelli Ann Roche.

Roslindale (2) - Marie Ange Durocher, Judith Eyma; Brockton (2) - Cheret Pierre Clerdonna, Marc J. Lesbordes; Boston (2) - Selene Binta Cudjoe, Patricia N. Ojugbana-Huggins; Middleboro (2) - Kathryn A. DeArruda, Melissa Sarah McDaniel; Abington (2) - Kelly Ann Frazier, Christine Phillips; Malden (2) - Tabitha W. Gad, James Fredrick Ssentongo; Lynn (2) - Eva Fiona Muhanuka, Rebecca Mae Sharpe; Canton (2) - Marie Marcelle Sandoval, Christine Marie Sinkiewicz.

Braintree - Fatima Simjee; Hanson - Janice Ann Burbank; Norwell - Alexandria Cash; West Roxbury - Martine Celestine; Randolph - Moisena Marie C. DesRosiers; Foxboro - Cynthia Lynn Farley; Sagamore - Carolyn Marie Hall; Whitman - Cynthia A. Kelly; Buzzards Bay - Charles Frederick Lane; Raynham - Andrea Lee; Lawrence - Haruna Kibundila Maliani; Scituate - Julie Ann Martin; Waltham - Juliet Mboowa Moore; Green Harbor - Cheryl D. Morrison; Medford - Christine Matovu Nabukenya; Framingham - Judith Namubiru; Needham - Olivia Namubiru; Salem - Grace N. Ndegwa; Roxbury - Rita Chizoba Ihenetu Ohaebosim; Carver - Patricia Anne Paino Johnston; Belmont - Veranika Taraslavavna Rainik; Hull - Melanie Ann Saltmarsh; Hingham - Courtney P. Sanchez-Martinez; Cambridge - Christine E. Santos; Revere - Myrlande O. Vincent; Marshfield - Jennifer Lee Waddell; Assonet - Brandi Joyce Wynne.

'Beach Bash' On Tap For Germantown Saturday

Three local organizations are sponsoring a "beach bash" Saturday, July 5, from 11 a.m. to 3 p.m. at the Palmer Street Beach across from the circle in Germantown.

There will be a cookout, a disc jockey, games and prizes.

The event is sponsored by the Quincy Beaches and Coastal Commission, Quincy Housing Authority drug elimination and the Harborview Residents Committee.

Germantown Celebrates Fourth Of July Today

The Evangelical Church of the Atlantic will observe the Fourth of July by co-sponsoring a celebration today (Thursday) at 6 p.m. in Palmer Park on Bicknell Street in Germantown.

There will be food, face-painting, games, music and prizes.

The event will also be co-sponsored by the Harborview Residents Committee and the Quincy Housing Authority

Mark Goodman Graduates URI

Mark Goodman of Quincy recently graduated with a degree in journalism from the University of Rhode Island.

OPEN SUNDAY!
Corselle Salon
HAIR • FACIAL • MICRO-DERMABRASION
CHEMICAL PEEL • WAXING • MAKE-OVER
SPECIAL Micro-dermabrasion $75 ea. 6 treatments $375
SPECIAL Facial $35 ea. 6 treatments $175
SPECIAL Chemical Peel $75 ea.
FINE LINES • WRINKLES • SUN DAMAGE
ACNE SCARS • AGE SPOTS • MORE
617-472-5018
72 Billings Road, N. Quincy
Mon-Fri 11am-6pm, closed Thurs & Holidays
Open Sunday 11am-5pm

COLDWELL BANKER
RESIDENTIAL BROKERAGE

Susan Lewis-Grant
Cell: 617-686-0168
Office: 617-696-0075
17 Canton Ave
Milton, MA 02186

POLITICAL ADVERTISEMENT
POLITICAL ADVERTISEMENT
Elect
MARYANN MAHONY
WARD 6 COUNCILLOR
A Candidate You Can Count On To Get The Job Done!
Have A Happy And Safe 4th of July

To elect Maryann as your next Ward Six City Councillor is to give our community the strongest leadership and representation and together we can make a difference.
Authorized and paid for by The Committee to Elect Maryann P. Mahony, Steve Canty, Treasurer

Ask About Our Short Stay Program

Allerton House at Harbor Park resident Phil Tetreault with his daughter Judy Murphy.
"Quite simply, only the best is good enough for my father. We chose Allerton House."
It's all about peace of mind at an Allerton House Assisted Living Community. Here you'll discover a new kind of independence, built around a real home, new friendships and a caring staff.
It's a place where people who value their independence, depend on us. It's a choice you can feel good about.
Call us today for a tour, and visit us online at www.welchhrg.com/allertonhouse
Allerton House
Assisted Living Communities
ALLERTON HOUSE AT THE VILLAGE AT DUXBURY
DUXBURY
781-585-7136
ALLERTON HOUSE AT HARBOR PARK
HINGHAM
781-749-3322
ALLERTON HOUSE AT CENTRAL PARK
WEYMOUTH
781-335-8666
ALLERTON HOUSE AT HANCOCK PARK
QUINCY
617-471-2600
Owned and managed by Welch Healthcare and Retirement Group, a trusted family name in senior services for over 50 years.

Maryann Mahony Announces For Ward 6 Council Seat

Maryann Mahony of Hummock Road, North Quincy, announces her candidacy for the open Ward 6 city council seat.

"The city is facing tough economic times and budget cuts," Mahony said. "The issues are very important. My priorities have been and continue to be public safety, education, development and making sure our tax dollars are being spent wisely."

Mahony said while campaigning door-to-door she has learned more about the concerns of residents and business owners from North Quincy to Squantum.

Their concerns, she said, are:

Taxes, public safety, traffic problems, land development, inadequate lighting, street and sidewalk repairs and, for business owners, parking problems around their businesses.

Mahony said she is also concerned about the cleanliness of Wollaston Beach "since the existing program by the MDC will be ending due to state budget cuts." She said she would work with city departments to make sure Wollaston Beach is properly maintained.

"As the development of the 223 affordable housing units for the elderly at Squantum Gardens begin, I want to assure residents of Ward 6 they will have strong representation and voice during all phases of development."

Mahony, noting she has been a community activist for more than 40 years, cited

MARYANN MAHONY

a number of her accomplishments and activities.

She helped establish and re-start the Citywide Parents Council, is co-president of the Quincy Foundation for Excellence in Education and is chairwoman of the grant committee that awarded grants to the Park, Squantum, Atlantic Middle and North Quincy High schools.

She is a member of the Atlantic Neighborhood Association, a member and former vice chairman of the Ward 6 Democratic Committee, past president of the Myles Standish, Atlantic Middle and North Quincy High schools PTOs. She was a member of the committee to build a new NQHS.

She is a qualified den leader, coach for the Cub Scouts/Boy Scouts and was associated with the first Marina Bay committee.

Mahony and her husband, John (Moe) Mahony, have been married 44 years and have a son, Jack Mahony, and two grandchildren, Ryan and Morgan.

Her husband is her campaign manager, Steven L. Canty, treasurer, and Judith Brams, secretary.

Mahony is employed at Boston Gear as a customer representative and was manager at the former Best Buy on Quincy Shore Drive.

Mahony said if she is elected she will hold community meetings and office hours and will respond quickly to telephone calls days and evenings.

A fund-raising reception will be held Tuesday, July 15, from 6:30 to 9 p.m. at Raffael's, Enterprise Drive, North Quincy. Suggested donations are $20 per person and $35 per couple.

Buckley Urges Partnership To Boost Quincy Education

Brain Buckley, a candidate for School Committee, has urged all members of the Quincy community to "join the winning team" for the future of the young [people of the city.

""All too often, we think of ourselves as individuals and lose sight of working together for education," he told a recent coffee hour.

If parents, officials, businessmen and other residents realized that education is the city's number one resource, it would make even further strides in serving its children.

Buckley told the gathering that he is a firm believer in recognizing the direct correlation between Quincy's property values and its public education system.

"Quincy's home market value has never been higher and one of the major contributors to this fact is the reputation and success of its school department," he said.

Buckley said that because of his experience he sees himself as the ideal liaison between the various parts of the community and the public school system.

If other residents dedicated their services as hard as parents worked for their children "it would drastically benefit the city and the children of Quincy.

"The schools have just begun to open their doors to the community," said Buckley, "and additional invitations and service offerings are needed."

CHOOSE YOUR PLAN EARLY!

THESE PROGRAMS WILL meet your demands!

❑ FIXED PRICE PROGRAM @ $1.24 p/gal

❑ CAP-PRICE PROGRAM @ $1.32 p/gal

Reduce this winter's fuel bill by installing a new Burnham V7 Series Cast Iron Oil-Fired Water Boiler

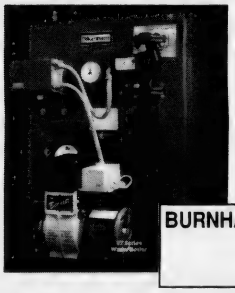

$111.00*

*Per month for 24 months with NO finance charges with a down payment of $1000 for a fullyinstalled price of $3680 for a Burnham V7 Series Cast Iron Oil-Fired Boiler

BURNHAM 5 HOMEOWNER PROTECTION PLAN YEAR

THE "HOT AND HUMID" DAYS of July & August are HERE!!!

NOW IS THE TIME to have your Central Air Conditioning system inspected to insure proper and efficient operation.

STAY COOL & DRY ALL SUMMER!

Call 1-800-649-0550 Today!

East Coast Petroleum

235 Atlantic Street

North Quincy, MA 02171-1648

www.eastcoastpetroleum.com

E-mail sales@eastcoastpetroleum.com

MDC

THE BLUE CHIP ENTERPRISE INITIATIVE 1999 AWARD

Washington Street Deli

379 Washington St., Quincy

617-773-4607 • Fax: 617-479-1762

FREE DELIVERY from 11am to 3pm

☆ Grilled Reuben

☆ Steak Subs

☆ Fresh Roast Turkey Sandwiches

10" Cheese Pizza $3.95

Pure Love.

Diamond Engagement Ring Collection

Our diamond experts will guide you through this special moment in your life. We promise beauty, quality and always the best price.

Del Greco's

FINE JEWELRY

399 Washington St., on Rte. 53 Weymouth

781-337-5069 • Located off Rte. 3, Exit 16A to Rte. 53N

Hours: Mon, Tues, Wed, Fri 9:30-5:30, Thurs 9:30-7, Sat 9:30-2, Sun closed

Quincy Elks Hold 93rd Flag Day Ceremony

THE QUINCY LODGE of Elks recently held their 93rd Flag Day ceremony at which $17,000 in scholarships were presented to graduating high school seniors. From the left are Thomas Shepherd, chairman of the Flag Day program; guest speaker Robert Curry; and Exalted Ruler James Ryan.

NORTH QUINCY HIGH School recipients of Quincy Lodge of Elks scholarships included (seated) Jonathan Bragg, Erica Hallsen, Kathleen McCarthy, Erin McFarland and Amy Clark. Standing, Kurt Nason, William Gardner, Daniel Coughlin, scholarship committee member; James Coughlin, Kathleen Timmins, Julia McGunigle, Kristin Mason, Casey Lorman, Stephen Price, Jenna Alibrandi, Marc Bertrand, Shannon Desmond, Rep. Bruce Ayers, Elks scholarship committee chairman; Jack Raymer, scholarship member; and Gregory Minezzi.

A CHECK FOR $2,500 was presented by the Elks at the Flag Day ceremony to he McIntyre House for homeless veterans in Quincy. From the left are Tom Shepherd, program chairman; Tom Stansbury, City Veterans Services; Francis McMorrow, director and case manager at the McIntyre House; and Elks Exalted Ruler James Ryan.

QUINCY HIGH SCHOOL recipients of Quincy Lodge of Elks scholarships included (seated) Siham Elhamoumi, Meghan Mooney, Lisa Turowski and Titi Nguyen. Standing are Daniel Coughlin, scholarship committee member; Joseph Scribi, Megan Davis, Jennifer Gropp, Elizabeth Campbell, Jack Raymer, scholarship committee member; Ilham Elhamoumi and Rep. Bruce Ayers, scholarship committee chairman.

MEMBERS OF THE Quincy Emblem Club who participated in the Quincy Lodge of Elks 93rd annual Flag Day ceremony are Past President Corinne Kiley, Charlotte Wilson, second vice president Massachusetts State Association and past Quincy president; Mary Kiernan and Maxine Eames, past president.

AREA HIGH SCHOOL recipients of Quincy Lodge of Elks scholarships included Danielle DeThomaso, Braintree; Kimberly Gray, Silver Lake Regional; and Diana Farwell, Plymouth North; seated with Daniel Coughlin, scholarship committee member. Standing are Elks scholarship committee member Jack Raymer, Timothy Wood, Matthew Nichols, Ryan Donahue, Boston College High School; and Rep. Bruce Ayers, Elks scholarship committee chairman

(Quincy Sun photos/Robert Noble)

Best Burgers in Town

BREAKFAST
7 days a week
all day

Early American Restaurant
Since 1988
1054 Hancock Street, Quincy • 328-8225
Open Daily at 7am
HOUSE SPECIALTY - Our Famous Homemade Corned Beef Hash

ATTENTION QUINCY RESIDENTS

DUE TO INDEPENDENCE DAY, FRIDAY, JULY 4, 2003, TRASH COLLECTION WILL BE A DAY LATE FOR FRIDAY CUSTOMERS. TRASH USUALLY COLLECTED ON FRIDAY WILL BE COLLECTED SATURDAY, JULY 5.

BFI

Yogurt Campaign Seeks $100,000 To Restore Adams' Declaration Copy

Colombo Yogurt is riding to the rescue of the Adams National Historical Park's deteriorating copy of the Declaration of Independence with a summer-long campaign to raise $100,000 to restore it.

The copy, a framed proof on vellum or dried calf skin, was one of 200 made in 1820 at the urging of John Quincy Adams, who feared the then 44-year-old original was beginning to show the ravages of time.

The announcement of Colombo's second annual "Preserve Our Heritage" fund-raising campaign was to be made yesterday (Wednesday) morning by Bob and Ann Colombosian, members of the family that founded Colombo Yogurt in 1929.

With them at kickoff party in the carriage house of the Adams Mansion was David McCullough, Pulitzer Prize-winning author of a best-selling biography of John Adams, who read a passage from the Declaration.

Artifacts from the Old House, guarded by a local police detail, were to be displayed during the announcement and, afterward, some 20 or 30 local youngsters were ready to sign a copy of the document.

The Colombosians plan to raise funds for the Park by offering to contribute 20 cents for every specially marked Colombo Yogurt cup lid returned by Sept. 30 until the goal of $100,000 is reached.

Clean lids can be brought to the Adams National Historical Park or mailed to Preserve Our Heritage, Box 2317, Maple Plain, MN 55592-2317. That's the home of General Mills, Colombo's parent company.

A special collection will be taken at the Boston Harborfest celebration, which started yesterday (Wednesday) and will run through Sunday.

Priority for spending the funds raised will go to restore the Declaration of Independence but whatever is left over will be used to rehabilitate some of the other artifacts that are preserved at the Old House.

Phelan Collects Nearly 1,000 Nomination Signatures

Mayor William Phelan stepped up his campaign for re-election over the weekend as he and volunteers collected nearly 1,000 nomination signatures.

Only 50 valid voter signatures are needed on nomination papers of candidates for city-wide office to obtain a spot on the election ballot.

Phelan and nearly 30 volunteers greeted voters and gathered the signatures at public locations throughout the city on Saturday.

It brought to over 1,000 signatures collected by the Phelan committee so far, a spokesman said.

"I am truly excited by the response we have received," Phelan said. "When I ran for this office two years ago I promised a fresh, honest approach to city government for a change. Despite facing significant hurdles, many unforeseeable at the time, I believe we have delivered on that promise and have begun to move Quincy forward again. It is clear from talking to voters this weekend that they are pleased with the direction we are heading."

OFFICE RENTAL
3 ROOM OFFICE SUITE - 750 S.F.
9 ft. glass slider to balcony.
Overlooks Boston skyline
and Marina Bay.
Parking.
$850 per month.
617-328-1443

Eugene Thomas SALON
SUMMER SPECIAL!
LIGHTEN UP!
BRIGHTEN UP!
$65 Full Foil, Cut & Blow-Dry with Thom or Cheryl
for first time clients only
at the Eugene Thomas Salon.
11 Revere Road, Quincy (just off Hancock St.)
617-479-8887 visit our website: www.eugenethomassalon.com

YANKEE CANDLE
Fragrance for your home!
July Scent...FRENCH VANILLA
25% OFF
ABIGAIL'S CROSSING
1350 Hancock St., Quincy • 617-472-5667

GREAT SERVICE!
COFFEE BREAK CAFÉ
GREAT COFFEE!
EXTENDED SUMMER HOURS!!!
5:30AM-9PM • SATURDAY & SUNDAY 7AM-9PM!
HOT & ICED COFFEE
FLAVORED COFFEES
DECAF OPTIONS
COFFEE ALTERNATIVES
Jet Tea • Chai • Hot Teas • Hot Cocoa • Smoothies
FROZEN DRINKS
• Frozen Cocoa • Cafe Mocha • Vanillaccino
• Oreo Brain Freeze • Frozen Lemonade
ESPRESSO DRINKS
Cappuccino • Latte • Mocha • Espresso
SPECIALTY LATTES
Also! Bagels • Muffins • Coffee Cake • Pastries & More!
FREE! TRY A MEDIUM HOT OR ICED COFFEE ON US!!!
* Sorry No Substitutions • **One Coupon Per Customer
Expires 7/31/03
$1.00 OFF! ANY FROZEN DRINK!!!
* Sorry No Substitutions • **One Coupon Per Customer
Expires 7/31/03
3 Great Locations!
Braintree
131 Pearl St., Pearl Plaza
781-849-9433
Wollaston
12 Old Colony Ave.
617-773-9420
Quincy Center
77 Parkingway
617-786-8888

Dan Jaehnig New Weekend Anchor

Quincy Native Beaming Into Homes On Fox 25 News

By WILLIAM TRAYNOR

Although his face is recognizable to thousands of people in the Greater Boston area, Dan Jaehnig never strays far from his roots.

A Quincy native and longtime resident of the city, Jaehnig is beaming into homes as the new weekend anchor at WFXT Boston for the station's Fox25 News At Ten broadcast. His hard work and perseverance as a journalist garnered a 2002 New England Emmy Award for news reporting. It is proudly displayed on a mantle in his Quincy home.

"I knew from as young as I can remember that I wanted to be a journalist or run for public office," he said. "I chose journalism because I thought I could make more of a difference than in public office."

Jaehnig, 33, isn't letting success and notoriety go to his head. He prides himself on staying grounded and never forgetting where he came from.

From his humble beginnings as a volunteer at Quincy Cable TV, to his current job seen by thousands every night, Jaehnig's focus has always been on getting the story for the average person.

"When I am at a press conference or doing an interview I always say that I'm asking these questions for the person at home that doesn't have the privilege to ask questions," he said. "And it's really my job to get the story. I didn't get into the business to be recognized, I got in to tell good stories."

The youngest of seven brothers, Jaehnig was born and raised in the Quincy Point area. He attended the St. Joseph's School and started the school's first newspaper. He did the same while a student at Sacred Heart High School in Weymouth.

Jaehnig got his first taste of television broadcasting at the age of 12 volunteering at Quincy Cable TV.

While pursuing a career in journalism at Suffolk University, he took an internship with *The Quincy Sun* newspaper. He started off writing obituaries and other news items. Jaehnig recalls Publisher Henry Bosworth approaching him with a story idea about the Farmer's Market in Quincy. "I remember Henry coming to me and saying, 'Kid, we are going to let you do a story,'" said Jaehnig.

QUINCY'S DAN JAEHNIG, who once interned at The Quincy Sun, can now be seen on Fox 25 News as a reporter and weekend anchor.

"I was just thrilled to have my work published."

After leaving The Sun he took an internship with WLVI Channel 56 in Boston.

"I volunteered to do anything, getting coffee or cleaning the floors," said Jaehnig. It was here he decided to pursue a career in front of the TV cameras.

"I thought I could tell stories better visually, rather than writing them strictly for a newspaper," he said.

Financial times were tough in the beginning, but Jaehnig was more concerned with learning the business and gaining valuable experience. He made ends meet by waiting tables at the former Quincy Adams Restaurant in Quincy Point. He met his future wife, Jane, while working at the restaurant.

In 1992, Jaehnig graduated with a degree in broadcast journalism. Soon afterwards, he was offered a full-time position as an assignment editor with Channel 56. The hours were long, and the work was equally hectic.

"I used to work Christmas Eve, New Year's Eve, and the worst hours. But I loved it so much that I didn't care," he said.

Jaehnig took a brief sabbatical in 1993, traveling to Africa and preparing for his eventual marriage to Jane.

He resumed his career in Providence, Rhode Island by taking his first, full-time paying job as an assignment editor at WPRI.

Jaehnig's career took off in 1996 when he secured a position for the NBC-affiliate WWLP in Springfield. He worked as an investigative reporter and experienced his first live broadcast in front of the TV camera. His work covering such news topics as the mafia and the Pope's visit to New York was gaining attention. He married Jane, and the couple moved to Westfield, Mass.

His career took him back to Rhode Island and WJAR, an NBC-owned TV station. During his five-year tenure, he covered such stories as the death of John F. Kennedy Jr. and the crash of Egypt Air Flight 990.

Jaehnig said he is particularly proud of his work since moving to Fox 25 last year. Last month, he received the Emmy Award after being judged against his peers in the New England states. He plans on staying at Fox 25 and its new, state-of-the-art facility in Dedham.

Jaehnig said he enjoys Fox 25's "hands-on" approach of allowing news anchors to write much of their own material for broadcast. "We try to put our own mark on stories," he said. "The anchors at many of the other stations are just news readers."

For now, he will divide his time between weekend anchor and general assignment reporter.

"I don't think I could anchor full time, because I really love being out with people," he said.

He also feels obligated to help those who are just starting a career in the media industry.

"I believe in giving back, because I remember those people who helped me, like Henry Bosworth. He gave me a chance to write a story. Now that you're in it you can't ignore it, now it's your chance to give someone else a chance."

Now a father of twin girls, Jaehnig continues to visit his alma mater as a guest lecturer, offering advice and sharing his experiences with college students.

He said he most identifies with fellow broadcaster Tom Brokaw.

"He is very down-to-earth and grounded," Jaehnig said. "He really has respect for the working person. That is something that I've always wanted, is to stay grounded. In this business you have access to a lot of things – you get invited to all the big parties, interview stars or big players, and you can get carried away. But I've always remembered my days at the Quincy Sun, or those stories where I've gone out and talked to the average person."

Jaehnig credits his wife with helping him maneuver through the tough times.

"She really helped me when I was struggling," he said. "Now that I'm an anchor in Boston, things are much better, but I never forget the way things were. Now we get invited to things like the Governor's Ball, but I would much rather stay at home with the kids. You have to remember where you came from."

HOME SELLERS ATTENTION!
TRY over the "net" property evaluation.
No agent. No appointment.
www.QuincyRealEstateSales.com
Mike Clancy, CENTURY 21, Tullish & Clancy

POLITICAL ADVERTISEMENT

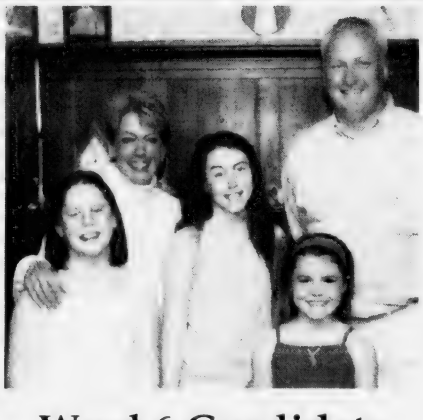

Ward 6 Candidate William H. Keener and his family Wish You a Safe & Happy 4th of July!

Paid for by Committee to Elect William H. Keener • Laura Keener, Treasurer, 19 Gladstone Street, North Quincy, MA 02171 • (617) 984-2044
www.BillKeener.com

POLITICAL ADVERTISEMENT

YOU MAY BE ELIGIBLE TO RENT AN AFFORDABLE APARTMENT IN QUINCY, MASSACHUSETTS

WE WOULD LIKE TO TAKE A MOMENT OF YOUR TIME TO INTRODUCE YOU TO THE HIGHLANDS AT FAXON WOODS IN QUINCY, MASSACHUSETTS. THE COMMUNITY LOCATED AT 2001 FALLS BOULEVARD IS A BRAND-NEW COMMUNITY -- AFFORDABLE UNITS WILL BE AVAILABLE FOR OCCUPANCY FALL OF 2003. THERE WILL BE 20 AFFORDABLE HOUSING APARTMENTS AVAILABLE FOR RENT.

SELECTION WILL BE IN ACCORDANCE WITH ESTABLISHED PRIORITY ELIGIBILITY CRITERIA SET FORTH IN APPLICABLE COUNCIL ON AFFORDABLE HOUSING REGULATIONS. APPLICANTS APPEARING TO BE ELIGIBLE WILL BE REQUIRED TO SUBMIT PAY STUBS, TAX RETURNS (WITH W-2'S, ETC.), BANK STATEMENTS, AND ALL OTHER INCOME SOURCES. DEBT INFORMATION AND DOCUMENTATION IS ALSO REQUIRED. APPLICANTS WHO COMPLETE AND SUBMIT ALL REQUIRED INFORMATION WILL BE SCHEDULED FOR AN INTERVIEW TO COMPLETE DOCUMENTATION PROCEDURES IF APPLICANT IS QUALIFIED. SELECTION WILL OCCUR AT THE QUINCY DEPARTMENT OF HOUSING. . . VIA LOTTERY SYSTEM.

YOU MAY QUALIFY FOR AN APARTMENT IN THE HIGHLANDS AT FAXON WOODS IF YOUR COMBINED HOUSEHOLD INCOME IS WITHIN THE GUIDELINES SHOWN BELOW:

INCOME LIMITS ARE LISTED BELOW:

1 PERSON	$43, 850
2 PEOPLE	$50,100
3 PEOPLE	$56,400
4 PEOPLE	$62,650

OTHER REQUIREMENTS INCLUDE:

TOTAL HOUSEHOLD ASSETS VALUED NO MORE THAN $75,000.

FOR MORE INFORMATION OR TO REQUEST AN APPLICATION, CALL OR WRITE US:

THE HIGHLANDS AT FAXON WOODS
2001 FALLS BOULEVARD
QUINCY, MA 02169
617-328-7900

Anderson Bicycle Opens At 380 Washington St.

Andersons Cycle Into Quincy

ANDERSON BICYCLE, which recently opened at 380 Washington St., Quincy, focuses on bicycles for the whole family as well as service. Paul Anderson (right), a factory trained bicycle technician and bicycle shop operator, and his son, Joshua, tend to two two-wheelers.

Quincy Sun Photo/Robert Noble

By SHEILA HALLORAN

It's 10 a.m. on Monday morning. Paul Anderson unlocks the doors to his newly opened bicycle shop at 380 Washington St. in Quincy.

Anderson is immediately greeted by customers. He tends to a young father shopping with his two small children. The family receives Anderson's undivided attention as well as his expert knowledge of bicycles.

Anderson's son, Joshua, is behind the counter, adjusting a bike seat for another eager customer.

Lauren, Anderson's daughter, is tending to the consistent phone calls.

Emma, the Anderson's black lab and store mascot, wanders around the store.

Anderson has been in the cycling business for over 30 years. Prior to opening Anderson Bicycle, Paul owned and operated Les Bowles Cyclery of Abington.

Paul began working part-time as a bike mechanic at Les Bowles at age 15. He purchased the shop in 1985. After a careful study of demographics, Anderson closed Les Bowles on June 1 to relocate on Washington Street in Quincy.

"It was time to move," said Anderson. "There wasn't enough people in our small community to appreciate what we do and there was no bike store in Quincy. 90,000 people and no bike shop and Quincy is much more of a cycling community."

"Do you carry jogging strollers," a young mother interrupts. Anderson immediately walks over to the young woman, and while there are no strollers in stock yet, Anderson inquires about the type of stroller she was looking for.

"I can call around some places for you," offers Anderson, as he takes down the woman's name and telephone number.

Anderson is not your typical salesman. He does not try to push products on his customers. Rather he is more concerned with identifying the needs of each individual consumer who enters his shop to ensure that they are using the products that are right for them.

"I want to develop clients not customers," said Anderson. "I try to identify their own personal needs so that the next time they come in the store they know what they are buying."

Anderson Bicycle offers bikes for any level of expertise, from bikes for infants and children to adult mountain bikes. The Andersons' focus is on families and Anderson himself rides the products he sells, to ensure that the bikes he sells are high quality bicycles.

The store has a wide selection of bicycles. Fuji, Diamondback, and Iron Horse bicycles are the store's featured bike lines. Adult trikes, and motorized bicycles are also available through Anderson Bicycle.

Accessories, such as car racks, baskets, helmets, tag-alongs, and everything that makes cycling more fun are all in stock and ready to go.

Service is also underscored at Anderson Bicycle. Paul is a factory-trained bicycle technician. Repair stands are in sight of customers as they enter the store. All bicycles are assembled on site and once they are displayed on the floor they are ready to ride away.

Anderson says he is pleased with the positive reception that he has received in Quincy. While he has not done much advertising so far, the word about his shop is circulating and people are stopping by to check out South Shore's newest bicycle shop.

An avid cyclist, Paul rides regularly, both mountain and road, casual and extreme. He says he hopes to someday go cross-country on his bike. "I'll have to wait until the kids are on their own," said the father of three. "It takes about six weeks to go cross country but I will do it—someday."

Anderson lives in Pembroke with his wife Karen and children Timothy, Joshua and Lauren.

Anderson Bicycle is open Monday through Friday, 10 a.m. to 7 p.m., Saturday 10 a.m. to 5 p.m. Phone number is 617-769-9669.

NOW OPEN!

South Shore's Newest Bicycle Shop with over 30 years experience!

Anderson
BICYCLE

Friendly, Professional Service!

On Site Assembly • Owned and Operated by Paul Anderson

Featured Bike Lines: Fuji • Diamondback • Iron Horse

380 Washington Street, Quincy

617-769-9669

Open Monday-Friday 10am-7pm, Saturday 10am-5pm

REAL ESTATE

John Guiney Joins Century 21 Abigail Adams

Century 21 Abigail Adams announces John Guiney of Quincy has joined the real estate company as a sales associate.

Guiney will specialize in residential sales in Quincy and the South Shore area.

"John is a very nice addition to our sales team," said Sandra Fennelly, sales manager. "It's an exciting time to be with Century 21 Abigail Adams as we continue to grow and increase our market share."

A life long resident of Quincy, Guiney graduated from Boston College High School and holds a bachelor of science degree in business administration from Bryant College.

After many years in the private business sector, Guiney comes to Century 21 Abigail Adams from a local real estate office.

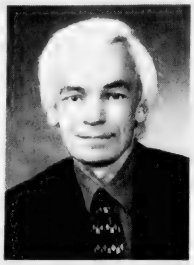

JOHN GUINEY

"I look forward to my affiliation with this vibrant and very busy office. In addition, the training and coaching available will enable me to meet the many challenges presented in this dynamic industry," Guiney said.

Century 21 Abigail Adams Agency is located at 221 West Squantum St, North Quincy. For more information, call 617-471-7575.

Helping Your Home Survive Extreme Weather

(NAPS) — Your home handles a lot of extreme weather. To help it stand up to the elements, consider the products used to construct or renovate. They protect what's inside.

Consider the roofing shingles, siding, windows and trim of your house. Look for loose or worn products and replace them quickly to ensure the "envelope" of your home is protected.

"One of the key ways homes can lose hundreds of dollars in energy each year is through cracks around windows," says Bill Lazor, senior brand manager at Simonton Window, a leading manufacturer of vinyl replacement and new construction windows and patio doors.

"The multitude of small gaps add up. Homeowners start heating and cooling the outdoors and wasting energy. When the wind blows or driving rain targets the house, it's important to have windows that fit snugly in their openings and protect your home."

These tips may help:

• Seek out ENERGY STAR compliant products. Windows meeting those guidelines can reduce heat loss and gain, making the home more comfortable and reducing gas and electric bills.

• To combat extreme elements, consider low maintenance products, such as vinyl siding, urethane millwork and vinyl windows that resist humidity, insects and rot. They're easy to clean and made to handle rough weather. Ask for stainless steel components in your windows for smooth operation and increased corrosion-resistance in coastal areas.

• Do you love natural sunlight, but hate how it fades your carpeting and furnishings? When it's time to replace your windows, select Low-E glass and advanced glass packages. These reflect harmful ultraviolet (UV) rays away from the windows.

• To protect the interior from the outdoor humidity and moisture, ask about insulating glass (I.G.) units when it's time to replace your windows. These units are made up of two or more panes of glass separated by a spacer system. Argon and Krypton gas can be sealed inside the unit to reduce the transfer of heat and cold, saving you energy dollars.

• Play it safe and get impact resistant glass. During storms you don't need to worry about "shuttering up." Impact resistant glass, much like automobile windshield glass, resists wind-borne materials, such as flying lawn furniture during a storm. Even when struck forcefully by blunt objects, such as a crowbar, this glass stays in place. It also reduces sound and UV ray penetration, while making the house less inviting to burglars.

Hints For Homeowners

Adding Value To Your Home? Start At The Top

(NAPS) – If you're thinking about improving your home, you may want to start at the top. Your roof not only keeps the rain out, it can add to your home's value. Nailing that thought a bit more simply, experts point out that a new roof is one of the best ways to keep you dry while adding to your home's curb appeal and marketability.

Homeowners are usually surprised when real estate agents tell them that 40 percent of their home's curb appeal actually comes from the roof. A web site has been created to help homeowners see how shingle colors and designs can affect the appearance of their homes.

How It Works

Just visit www.gaf.com and click on the Smart Choice icon. There you will find four options: Roof Selector Key Danger Signals, Weather Stopper Systems and Smart Choice Warranties.

• Roof Selector – This section provides a wide selection of home styles so that you can find one that looks similar to yours. Then select colors for the home and trim. By viewing the home with various roof shingle designs and colors, you can get a better sense of the curb appeal that you can create.

• Key Danger Signals – This helps you to spot roofing problems before they can turn into damaging leaks. For example, it explains how a faulty roofing system can cause your energy bills to go up or even blistering of your internal or external paint.

• Weather Stopper System – This section explains why a good roof job is more than just banging up some shingles. It helps you understand the primary elements of a properly designed roofing system.

• Warranties – The Smart Choice Warranty section explains the different option you might select to protect your new roofing investment.

To learn more about your roofing options, visit www.gaf.com or call 1-888-LEAK-SOS.

PMI - GONE

Licensed Appraiser will remove your PMI.
Call Art Foley at Century 21 Annex
472-4330

JAYNE MAGOWN

Century 21
Abigail Adams Agency
Servicing the South Shore
Personalized & Confidential Service
Customized Internet Marketing
Singles • Multis • Condos
221 West Squantum St., Quincy
Office: 617-471-7575 Voice mail: 617-448-7909
email: jamagown@aol.com

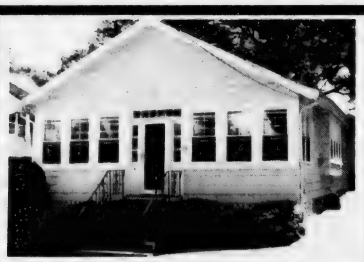

LOCATION, LOCATION, LOCATION! -- Pristine 5 room 2 bedroom Home on Wollaston Hill overlooking Furnace Brook Golf Course. All natural woodwork, immaculate condition. Wonderfully landscaped front and back yard, oversized 14 x 20 Mahogany deck. New kitchen, New bath with jacuzzi tub. $349,900. - 28 Summit Avenue, Quincy

Jack Conway REALTOR®
JACK CONWAY COMPANY, INC.™
253 Beale Street, Quincy
AnneMarie Barton, Manager
617-479-1500
www.JackConway.com
Jim Sweeney - CFS Mortgage Specialist
MA. ML. #1043 MA. M.B. #1174

Thinking of Selling or Buying a Home?
CALL NOW!
Vinny J. Scarnici
REALTOR®

Century 21
Abigail Adams Agency
221 West Squantum Street
North Quincy, Massachusetts 02171
Cellular (617) 461-6052

CENTURY 21
ANNEX REALTY, INC.
49 BEALE STREET, QUINCY, MA
617-472-4330 1-800-345-4614
Across from Blockbuster & Wollaston MBTA Station

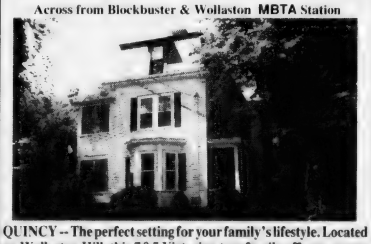

QUINCY -- The perfect setting for your family's lifestyle. Located on Wollaston Hill, this 7&5 Victorian two-family offers summer fun in the sun splashed inground pool, cosy winter evenings in front of the cheery fireplaces and hardwood floors throughout for decorating to your heart's content. In a class by itself! $699,900

Century 21
Century 21 sells a house every minute.
When you're #1 you can do things others can't.
See all our listings at: www.c21annex.com

Things are Heating Up!

Is Your Business in the Right Location? Choose from these Commercial Real Estate Opportunities!

Great Location at Entrance to Quincy Shore Drive

- 11,500+/- SF building on 36,600+/- SF lot, great potential along highly traveled route... average daily traffic in excess of 50,000 vehicles!
- Completely rebuilt in 1995... combines modern amenities with charming Colonial finishes

Contact Paul Talkowski for Leasing Information. Ref# 3503

Prominent Burgin Pkwy. Location

- 5,082 SF Industry A zoned building on 36,660 SF lot offering prime visibility & immediate access to Rte. 3, 93 and 128
- Call Dan Flynn for Terms

Ref# 4603

Light Industrial/Warehouse Facility

- 13,863+/- SF commercial building on 24,200+/- SF lot
- Includes approx. 90'x110' warehouse with loading dock, over head door, 35'x20' refrigerated space with 2 loading doors, and 800+/- SF front office area
- Located just off Rte. 3A. Ref# 4203

Class A Space without the Class A Price!

- Up to 8,000 SF in one of Quincy's best locations, top floor space includes over a dozen private offices, 2 conference rooms, elevator reception area with glass doors, open cubicle area, storage & security! Ref #3803
- Contact Paul Talkowski for Leasing Info

Commercial Space for Lease Close to State Street Complex

- 40,000 SF located just off Newport Ave. next to State Street Bank office complex... great visibility!
- 12'-16' ceilings, 4 o.h. doors, Bus. C Zoned
- Close to Rte. 93, ample on-site parking
- For Lease at $10/SF. Ref#1703

Office Space with warehouse, Just Off Rte. 3A, Quincy

- 1,747+/- SF office space with 1,245+/- SF warehouse
- Includes off-street parking, drive-in door, telephone system, CAT/5 computer wiring
- Bus. zoned
- For Lease at $2,000/Mo. Gross. Ref# 3703

Office/Warehouse Space Offering Immediate Highway Access

- 4,500+/- SF office with 25,000+/- SF warehouse for lease
- Located just off Burgin Parkway in Quincy, approx. 1/4 mile to highway on-ramps & MBTA
- On-site parking & tailboard loading
- Smaller units available. Ref# 3103

Great Visibility for Your Retail Business!

- 3,176 +/- SF retail building on 4,695+/- SF lot
- Prominent Rte. 3A location with great traffic counts
- Loading dock in rear
- Business B zoned. Ref# 3603

More Great Commercial Real Estate...

Quincy - 7,000 SF office space, outstanding interior, ample on-site parking. Ref# 2103

Quincy - 2,993 SF office space in Crown Colony, the South Shore's premier office park! Ref# 2503

Quincy - 1,471 SF former Dunkin Donuts location, ideal retail opportunity! Ref# 2003

Quincy - Prie retail or commercial property at bustling intersection, great for visibility-driven business, proven retail location! Ref# 2803

Quincy - 3 lots totaling 23,459 SF, ideal for residential development. Ref# 1903

Quincy - 15,243 SF paved lot, short & simple drive to major highways. Ref# 1003

Canton - 9,000 +/- SF office space minutes to Rte. 128, business park setting just off Rte. 138. Ref# 3003

Dorchester - 1,200 SF 2nd floor office space, close to Neponset Circle. $1,500/mo. Gross. Ref#2903

Dorchester - 2,600 SF office space in beautiffully renovated historic building. $15/SF Gross. Ref# 3303

Dorchester - 21,000 SF warehouse space,. grerat signage visibility from Southeast Expressway. Ref# 3203

Dorchester - Cafe style restaurant space in renovated historic building. $2,500/mo. Ref# 3403

So. Boston - Residential dwelling on large lot, potential development opportunity in prime area. Ref# 2203

Call 617-479-9000
For More Information

Daniel J. Flynn & Co., Inc.

Commercial Sales & Leasing • Residential Home Sales
Real Estate Auctions • Property Management
32 Chestnut Street • Quincy • MA • 02169
Tel. 617.479.9000 • Fax 617.770.0443

Call 617-479-9000 For More Information

REAL ESTATE

In-Ground Pools: Major Investment, A Lot Of Fun

People build in ground swimming pools for many reasons — social, aesthetic or for health reasons.

Whether you are a practical consumer or an extravagant dreamer seeking a tropical paradise with tumbling waterfall, the Better Business Bureau advises you to keep in mind your needs, desires and budget before making any purchasing decisions.

Before choosing a dealer or builder, think about how your family will use the swimming pool. Do they like to play a lot of water sports, swim laps or just splash around?

Thinking about usage and then designing with those needs in mind is the key to building a pool that your entire family will be happy with for years to come.

When you decide on the type and design of your pool, you want to select the right contractor or builder. You should select a pool contractor or dealer as carefully as you would an architect or builder for your home.

The Better Business Bureau, along with the National Pool and Spa Institute, suggest the following before signing a contract:

• Obtain at least three bids and compare them. Make sure the contractor's bid specifies the materials to be used, including quantity, brand, size, color, etc. Keep in mind that the lowest bid is not always the best.

• Make sure the contractor's paperwork is in order. Ask to see the contractor's license and certificates of insurance. Contact the licensing board to verify. Contractors may be required to obtain licenses from state, city and/or county agencies.

• Ask for references and check them out.

• Check out the Better Business Bureau (www.bosbbb.org) to see of they have a satisfactory record.

• Find out who will be doing the actual work — the contractor's employees or subcontractors. If the firm uses subcontractors for some of their work — such as from a tile company — you will need to research both the tile firm's reputation as well as the contractor. You also want to determine who will be responsible for problems down the road. Issues such as these should be resolved before construction begins.

• Find out if the builder can make any necessary site and soil evaluations of your property. The contractor should also know about existing zone, building and grading requirements.

• Some pool builder's offer financing, but you want to shop various lenders to find the best terms.

• Do not be pressured into signing a contract right away. Take your time and review the contract carefully. If you do not understand the contract, do not sign it.

• Make sure all warranties for labor and materials are in writing.

• When paying for your pool, never pay in cash. Use your credit card, check or money order. And, never play the full amount up front.

Neighborhood Housing First Time Homebuying Workshop July 19

Neighborhood Housing Services of the South Shore, in collaboration with the Abington Savings Bank, is sponsoring a first time homebuyer workshop Saturday, July 19 from 9 a.m. to 4:30 p.m. at Roche Brothers, 101 Falls Blvd, Quincy.

Topics will include mortgage options, legal aspects of the homebuying process and home inspections. Real estate professionals will attend to answer questions.

Downpayment grants of up to $10,000 per family are available. Participants must complete the workshop to qualify for the grant programs.

Advanced registration is required. For more information call 617-770-2227, ext. 31 or visit the website www.neighborhoodhousing.org.

Moving Ideas

Tips For A Smooth Do-It-Yourself Move

(NAPS) If you're moving, you're not alone on that road. This year more than 50 million Americans will relocate and nearly 80 percent will decide to make the move without professional movers. As the moving season gets underway, Penske Truck Rental offers these tips to help do-it-yourself movers have a smooth, stress-free experience:

• To help you select the proper truck for your move, many truck rental companies have an online capability to assess your moving needs. This tool enables you to calculate, room by room, the truck size, packing equipment and moving accessories required to move your household efficiently.

• Be sure the truck rental company you choose has free 24-hour emergency road service along your route.

• When loading the truck, start with the heaviest items, such as major appliances and large furniture. Get help moving these items and consider renting hand trucks with load-locking straps and stair climbers so you can move large and/or heavy items safely.

• Stack cartons in the truck by weight, from the heaviest to lightest, floor to ceiling. Keep fragile items toward the top, securing them with rope so they do not shift during transit.

• Driving a truck is very different from driving a car. Take some time before your move to familiarize yourself with the operation and handling the vehicle. Trucks are taller and wider than cars and weigh three to 10 times more, requiring greater overhead and side clearance as well as a greater stopping distance.

• A cell phone is a great convenience that will keep you in touch with people assisting in your move and help you locate services needed during the trip. For your safety and the safety of others, please do not use your cell phone while driving. Park at a rest stop or pull off the road to make calls.

• Pack an "open first" box that includes essentials needed on arrival to your new toiletry items and a change of clothes. Be sure to load this box into the truck last, so it is easily accessible when you reach your destination.

A free moving guide is available by calling 800-467-3675 or visit any Penske Truck Rental location.

RE/MAX Realty Pros
Never Just Call It Closed!

Buying, Selling or Investing?
Call Tom McFarland
For All Your Real Estate Answers
QUINCY
617-328-3200

SUCCESS Real Estate

LARRY KELLY
No One Will Work Harder For Your Success In Quincy! For Immediate Service Call
781-607-1910

FLAVIN & FLAVIN
Real Estate

JOHN FLAVIN
Serving the Real Estate Needs of Quincy
Family Owned Since 1925
617-479-1000

Century 21
Abigail Adams Agency

MIKE CHENEY
Lifetime Quincy resident ready to help you with all your real estate needs
Buying and Selling
617-471-7575 ext. 27

CityView!
Real Estate

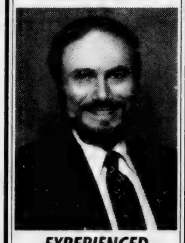

EXPERIENCED PROFESSIONAL
Please call
PETER GRACEFFA
Quincy
617-773-5588
cityviewrealestate.com

BARRY RABINOVITZ
President
I love what I do!
Helping people with Real Estate! I'm committed to putting in the time and energy (so you don't have to) to do the best job in helping you with your Real Estate needs!
Service You Deserve. People You Trust.
Classic Homes
GMAC Real Estate
680 Hancock Street, Quincy, MA 02170
617-328-5800

QUINCY IS A SLEEPER!
Listings Wanted
SAM ROUNSEVILLE
Top Producing Sales Agent
$19 Million
In Sales 2002

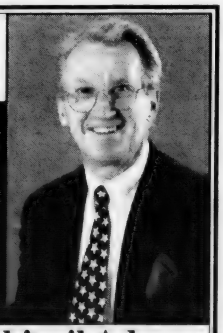

Century 21
Century 21 Abigail Adams
617-875-1776

QUINCY SUN NEWSCARRIERS WANTED

Here's a chance to earn extra money by building a Quincy Sun home delivery route.

Telephone
617-471-3100

SPORTS

Quincy Rallies For 6-5 Win Over Morrisette

LEGION BASEBALL

Quincy continued its magic thus far in the American Legion baseball season with another comeback, rallying for a 6-5 victory Sunday afternoon over city rival Morrisette at Kincaide Park.

Down 5-4 in the seventh inning, Quincy pushed across a pair of runs for its third come-from-behind triumph of the season, improving its record to 5-3-1 overall and placing them fourth in the nine-team District 6 East division. Quincy has already matched the number of wins it had last year.

"The team is playing good ball," said manager Mark Jaehnig. "We're getting good leadership from our three 19 year olds, co-captains Pat Jaehnig, Mike Feetham and Dennis Thomson. They've been carrying the load. And we're getting excellent pitching from two 16 year olds, John Santon and Dean Sandonato. Hopefully we can keep it going."

The two city teams will meet again today (Thursday) at 5:45 p.m. at Kincaide Park. Next week, Quincy hosts Stoughton Sunday, Braintree Monday and Weymouth Wednesday, while Morrisette (3-4-2) travels to Braintree Sunday and Canton Tuesday.

Quincy scored a run in the top of the first and could have had more, except Pat Bregoli made a tremendous catch in the outfield to save a pair.

Morrisette answered with three runs in the bottom half. Bregoli (2 for 2, 2 walks, 3 runs) walked and Joe Priscella reached on an error before Brian O'Hanley smacked a two-run triple. Ray Marchand (2 hits) drove home O'Hanley with a single.

Morrisette extended its lead to 4-1 in the third inning when Tom Hughes stroked an RBI double that scored Bregoli. In the fourth inning, though, Quincy evened the score on Kevin Richardson's RBI single and Sean Sullivan's two-run double.

Morrisette regained the lead in the fifth. Bregoli singled, stole second, moved to third on a wild pitch and scored on Marchand's sacrifice fly to left field.

In the seventh, first baseman Pat Jaehnig ripped his second hit of the game, a clutch two-out single to left field to tie the game and Feetham scored the go-ahead run on a wild pitch.

Left fielder Jamie Chiocchio and center fielder Dave Jaehnig each gunned down runners at home plate with perfect throws to catcher Steve Williams to keep the game within reach.

Feetham, who had three hits including a triple, notched his second win of the season with six strikeouts. For Morrisette, Anthony Boyle pitched 6 1/3 innings, allowing four earned runs on eight hits with seven strikeouts.

In previous games for Quincy, it exploded for an 11-6 win over Canton last Friday as it pounded out 15 hits. Sandonato improved to 3-1 on the hill.

Leading the offensive attack were Thomson (4 hits, 2 doubles), Feetham (4 RBI, double, home run), Dave Jaehnig (3 hits, 3 runs), Chiocchio (single, triple) and Pat Jaehnig (2 hits). Richardson executed a perfect suicide squeeze bunt to provide an insurance run.

Last Thursday, Quincy staged an improbable comeback against Braintree to eke out a 6-6 tie. Trailing 6-1, the resilient Quincy team scored a pair in the sixth inning and three runs in the seventh to shock Braintree.

Williams (2 hits) ignited the sixth-inning rally with a surprise drag bunt which scored two runs when the catcher threw wildly into right field.

In the seventh, Richardson started things off with a pinch-hit single. After a hit batsman, Dave Jaehnig ripped an RBI single up the middle. Feetham (2 hits, 2 RBI) drove in another with a double before Pat Jaehnig tied it up with a sacrifice fly to deep right field.

Dave Jaehnig saved two runs when he laid out to snag a sinking line drive in the right-center gap. Santon pitched five strong innings before giving way to Paul Capson (1 inning).

Sandonato induced a 4-6-3 double play to strand the winning run at third to preserve the tie. Drew Loud, seeing his first action since a shoulder injury during the high school season, made a nice play to turn the twin-killing.

Last Wednesday, there were some bright spots in Quincy's one-sided 10-4 loss to league power Weymouth. Thomson had three hits, including a booming shot off the fence in left-center that missed a home run by a foot.

Scott Flaherty collected his first Legion RBI with a sharp

(Cont'd On Page 19)

EASTERN BANK recently presented a $2,500 to the Quincy Babe Ruth World Series to be held Aug. 15-23 at Adams Field. From the left: Mayor William Phelan, Dick Lombardi, president, Quincy Babe Ruth League; and Jean Kenney, assistant vice president, Eastern Bank.

COMCAST DONATED $2,500 recently to the Quincy Babe Ruth World Series to be held Aug. 15-23 at Adams Field. From the left: Mayor William Phelan, Tom Coughlin, area vice president New England Region-South, Comcast; and Dick Lombardi, president, Quincy Babe Ruth League. *(Quincy Sun photos/Robert Noble)*

ROUND BALL HOOP CAMP
BOYS & GIRLS
BASKETBALL INSTRUCTION AND GAMES
AUGUST 4-8 BOYS & GIRLS AGES 8-11
AUGUST 11-15 BOYS & GIRLS AGES 11-16
LOCATION-NORTH QUINCY HIGH SCHOOL
CALL FOR BROCHURE
TED STEVENSON
617-328-3409

You Auto Know

by Bill Starkie and Kevin McGroarty

DRAWING A FLUSH

Over time, a vehicle's cooling system performance can be degraded. Weak acids from the breakdown of antifreeze can eat away at cooling system components. In addition, using hard water in the system leaves mineral deposits that can build up and restrict the flow of coolant. That's why it is recommended that only distilled water be used. With more aluminum components being used in engines, conventional antifreeze is being formulated with phosphate and silicate additives that inhibit pitting and corrosion of aluminum. As these additives fall out of solution, they form abrasive, gel-like mixtures that restrict coolant flow, form deposits, and cause water pump seals to wear prematurely. All are good reasons to flush coolant at least every two years.

For most of your car's maintenance needs, including its cooling system, rely on our ASE Certified technicians at LEO & WALT'S SUNOCO. Learn for yourself why so many of your friends and neighbors turn to us to keep their family cars in top condition. For the best service in town, we're here at 258 Quincy Ave., E. Braintree (781-843-1550). Hours: Mon.-Fri. 6am-9pm, Sat. 7am-9pm, Sun. 9am-5pm. We are "A Place Where Your Car Can Live Longer" and your local source for propane for grills, motor homes, and converted vehicles.

HINT: The normally recommended 50/50 mixture of antifreeze and water in a vehicle's cooling system provides the best combination of heat absorption and freezing/boiling protection.

SUNOCO Leo & Walt's Sunoco
258 QUINCY AVE., E. BRAINTREE
781-843-1550

BABE RUTH WORLD SERIES!
BABE RUTH BASEBALL
Quincy Babe Ruth World Series 2003!
Don't miss the action as the Babe Ruth World Series takes place in Quincy this August! Teams of 14 year olds from as far away as Italy and California will be competing to be World Series Champs.
DATES: August 15 to 23, 2003
PLACE: Adams Field, Quincy
TICKET PRICES:
Passes are good for admission to all games!
Family Pass (2 adults & 2 children) - $30
Individual Pass - $20
For more information, event hotline @ 617-376-1392 or www.quincybaberuth.com
HURRY! PASSES ARE SELLING FAST!
Tickets are available at any of these participating locations:
Beacon Sporting Goods
1248 Furnace Brook Parkway, Quincy
DUNKIN' DONUTS
543 Southern Artery, Quincy
825 Southern Artery, Quincy
1462 Hancock Street, Quincy
1250 Hancock Street, Quincy
366 Centre Street, Quincy
180 Bridge Street, N.Weymouth
SouthShore CO-OPERATIVE BANK
195 Washington St., Weymouth
30 Franklin Street, Quincy
STOP&SHOP
T495 Southern Artery, Quincy
65 Newport Ave., Quincy
300 Grove St., Braintree
700 Middle St., East Weymouth
Quincy Babe Ruth World Series is sponsored by:
OUTBACK STEAKHOUSE
The Patriot Ledger Local Every Day.
STOP&SHOP
Italian Team Quincy Sons of Italy Lodge 1295
Harvard Pilgrim Health Care
The Quincy Sun Historic Quincy's Weekly Newspaper

ABOUT 40 STUDENTS and several teachers participated in the recent first annual Point Middle School Great Race.

40 Students, Teachers Run Point-Webster Road Race

Point Webster Middle School recently held a one-mile road race through the neighborhood streets surrounding the school.

Organized by Scott King of the school's physical education department, the "Great Race" attracted about 40 students and several teachers. All runners received a T-shirt or other prize.

The winners for the girls were: Amanda Fonseca, first, 6:36; Kristen Simmons, second, 6:40; Sylvia Louw, third, 6:41.

The winners for the boys were: Besmir Ymeri, first, 5:21; Brian Karimi-Pashaki, second, 5:25; Maroun Matta, third, 6:04.

AMANDA FONSECA crosses the finish line in 6:36 to finish in first place among girls in the recent Point Webster Middle School Great Race.

Fifth-grader Kyle Freeman (6:14) also ran an excellent race.

Point Webster Middle School thanks the Quincy Police Department for helping monitor the race course and for cooking hot dogs and hamburgers for all runners and volunteers.

The school also thanks the following people for their assistance: Peter Conroy, Gretha Lovejoy, Tom DiTullio, Barbara Driscoll, Becky Gordon, Amy Burns, Jim Maguire and Dan Raimondi.

Sweeney Funeral, Garden Center, Nation One Mortgage Winners

St. John's Baseball

Ryan Kearney delivered the game-winning two-out, two-run single in the bottom of the sixth inning to lift Dennis Sweeney Funeral Home to a 21-20 victory over Eastern Exposures in recent St. John's Baseball action.

Trailing 16-2 after three innings, Dennis Sweeney staged a miraculous comeback with seven runs in the fourth, 10 in the fifth and the two in the sixth.

Robert Bennett (2 for 3) smashed a grand slam in the fifth inning that tied the game. Kearney went 5 for 5 with four RBI, Mike Ferris went 3 for 3 with a home run, three RBI and four runs, and Cory Woodward also went 3 for 3 with three runs.

Nick Allison, Kayla King and Julia Murphy combined for seven runs and five RBI. Christine Callahan ended the top of the sixth with a double play at first base with the bases loaded.

Garden Center 11
Unlimited Collision 0

Donovan Flynn pitched three scoreless innings with four strikeouts. Mark Mullen struck out five in two innings and Kevin Jackson punched out the side in the sixth for Southern Artery Garden Center.

Bryan Jackson hit two doubles, drove in two runs, and he was also the middle man in a 6-4-3 double play with Drew Leahy and Steve McCormack. Flynn went 2 for 3 with a triple and two RBI. Peter Princiotta, Michael Kelly and Joshua Quigley played well defensively.

Garden Center 14
Motor Parts 5

Bryan Jackson had a big hit in the fourth inning to knock in three runs for Southern Artery Garden Center against Johnson Motor Parts. Marc Mullen, Drew Leahy and Donovan Flynn all had doubles. Roger Kinneavy walked four straight times. Ricky Long, Joe Spargo, Michael Kelly and Lucas Demoura played well defensively. Kevin Jackson fanned two in the sixth.

Garden Center 12
Reggie's Oil 7

Donovan Flynn (3 runs) and Kevin Jackson (4 RBI, triple) each went 3 for 3 to power the offense. Bryan Jackson went 2 for 3 with two RBI and two runs scored. Lucas Demoura walked twice. Michael Kelly and Marc Mullen each pitched two innings and combined for five strikeouts. Ricky Long, Joe Spargo and Roger Kinneavy played well defensively.

Nation One Mortgage 13
Family Tire/Auto 6

For Family Tire and Auto, Patrick Jenner smashed a grand slam and ripped an RBI double that scored Peter Giunta. Giunta reached base when he was hit by a pitch. Joshua Adams pitched well, escaping a bases-loaded jam. Jenner played well defensively.

Nation One Mortgage 9
A.H. Campbell 8

For A.H. Campbell and Son, Edward McDonough stroked a two-run double and Rudy Tryon lined a two-run single. Thomas Kineavy also had two RBI. Michael Litir and Tim McNally each had RBI singles. Seamus Keaveny singled and scored. Zachary Kineavy and Dave Summering pitched well.

Scott Williams Oil 12
Impressions Plus 0

For Impressions Plus, catcher John Morton and center fielder Mark O'Brien played well defensively.

A.H. Campbell 14
Gilcoine/Burke 3

Rudy Tryon stroked a two-run single and Michael Litir also had two RBI to lead A.H. Campbell. Cody Huntington ripped an RBI double and made a great play at second base. David Colletti and Tristan Sleeper (run) had RBI walks. Edward McDonough and David Summering pitched well.

Family Tire/Auto 14
A.H. Campbell 0

For A.H. Campbell, Michael Litir and Edward McDonough pitched well. Dave Summering and Cody Huntington pitched well. McDonough made a great defensive play with Zachary Kineavy. Thomas Kineavy played well.

Elm Oil 9
A.H. Campbell 8

For A.H. Campbell, Edward McDonough powered the offense with a three-run home run and Cody Huntington lined a triple. Rudy Tryon had an RBI single and pitched well. Michael Litir and Tim McNally also singled. McNally turned an unassisted double play and Mike Darcy and Dillon Darcy also made a great defensive play. David Colletti played well.

Cardinals Capture Championship

Squantum Little League

The Cardinals captured the Squantum Little League championship last week with a 12-4 victory over the defending champion Royals at the Squantum School field.

Taylor Shephard, 10, pitched a complete game for the win and also banged out three hits at the plate. Lamonte Toombs blasted a home run in the sixth inning and Nick Hutchings collected a pair of hits.

The league, for children ages 8-12, is comprised of four teams, each playing a 14 game schedule in the regular season. The season opened April 25 and concluded with the double-elimination tournament. The other two teams are the Pirates and A's.

Last Saturday, the league held its awards ceremony and all-star game, featuring the top seven players from each team.

For the Cardinals, Shephard received team MVP honors. She joins Kathleen Lynch as the two girls on the Cardinals – the first team to have any girls on its roster.

Others receiving awards were: Toombs, Best Offensive Player; Hutchings, Best Defensive Player; Kyle Roache, Rookie of the Year; John Green, Most Improved Player; and Daniel Green, Tough Guy Award.

The Cardinals roster includes: Michael Aducci, Sean Feeney, Taylor Shephard, Daniel Green, John Green, Shelby Rink, Tim Fitzgerald, Matty Gibson, Kathleen Lynch, Lamonte Toombs, Kyle Roache, James Flaherty, Nick Hutchings, Lee Piatelli, and coaches Lee Piatelli, Tom Daly and Steve Roache.

Wollaston Defeats Cedar-Grover

Senior Babe Ruth

Wollaston opened its season with a thrilling, come-from-behind 14-13 victory over Cedar Grove in recent South Shore Senior Babe Ruth action.

Wollaston, which returns 15 players from a year ago, trailed 13-7 in the top of the seventh inning before Jason Fidalgo stroked a game-winning, two-run double. Steve Reardon notched the win by pitching five innings in relief of the injured Gary Dalton.

Leading the 18-hit attack were Chris Dolbeare (3 hits, 2 runs), Mike McLaughlin (2 hits, 3 runs), James Zapata (2 hits, 2 runs), George Phipps (2 hits, run) and Dan Cosgrove (2 hits, 3 runs). Andy McAllister, Rich Zapata, Chris Kirshner and Reardon each singled and scored.

Wollaston came up short in its next game, a 3-2 loss to Hanover. Ryan Conley pitched well. Kirshner had two hits and two RBI and Reardon also had a pair of hits with a run scored.

Wollaston rebounded with a 5-0 win over Hingham as Reardon tossed a three-hit shutout with seven strikeouts and no walks. Dolbeare ripped a double and knocked in two runs.

Taking on undefeated South Boston, Wollaston dropped a 5-2 decision to even its record at 2-2. Southie trailed 2-1 in the sixth before it smashed a grand slam to spoil pitcher Jeff Tam's first start.

Zapata paced the offense with two hits (double) and an RBI. Mark Dondero, Reardon, Kirshner and Phipps each had a hit.

Rounding out the rest of the roster are Shawn Gibbons, Matt MacNeil, Kellan Losi, and Terance O'Connell. The coaching staff consists of Steve Reardon, Peter Delgardo and Rich Zapata.

With Adams Field being renovated for the 14-Year-Old Babe Ruth World Series, Wollaston will play all homes at Bishops Field.

Brian Joyce, Martin O'Neil Lead Consumer Home Mortgage

Triple A Baseball

Brian Joyce and Martin O'Neil combined on a four hitter to lead Consumer Home Mortgage to a 9-7 victory over Kenny's Lock in recent Quincy Youth Baseball Triple A action.

The loss knocked Kenny's Lock from playoff contention. CHM overcame early control problems in its season finale.

Andrew Beaton banged out four hits and O'Neil (3 runs) added a pair. Rob Bergonzi smacked a triple. Brian Kilcullen, Ben Stecco and Joyce each had two hits and led the late-inning rally. Tom Dow turned in a great defensive game at third base.

For Kenny's Lock, Lucas Reilly and Matt Costa reached base three times. Christian Ryder played well.

Masons 24, Encompass 8

Tim Alsip, Jeff Alsip, Joe Madden and Steven Sullivan led the offensive explosion. Joe Callahan and Sullivan were strong defensively with two double plays. Shawn Grogan pitched a strong game to notch the win.

Pat Jaehnig On Westfield State Baseball Team

Pat Jaehnig of North Quincy completed his freshman season for the Westfield State College baseball team.

A first baseman, he is a graduate of Archbishop Williams High School.

Rob Gardiner Powers Advanced Auto Glass

Rob Gardiner banged out four hits and had two RBI to lead Advanced Auto Glass to a 17-9 win over Graeber and Davis in recent Babe Ruth International League action.

Mike Dougherty had three hits and two RBI. Mike Naughton had two RBI and Brendan Marsters added two RBI and reached base three times. Andrew Creedon pitched well and drove in three runs.

For Graeber and Davis, Matt Guerriero had two hits and scored three runs. Matt Boyle smashed a triple and added an RBI. Sean Cook reached base twice and knocked in two runs.

TEAM TIMMINS captured the 2003 Quincy Youth Baseball Junior Farm Division championship this past season. Kneeling, from the left: William Campbell, Dan Gould, Tommy Garland, Matt Goodrich, Quentin Harrington, Richard Jones, Tyler Braun. Standing: coach Tom Nazzaro, Adam Nazzaro, Anthony Andronico, Jake Daly, coach Everett Goodrich, Andrew Leone, coach Paul Gould, Zack Stearns, Pat Gould. Missing from photo: Jack Monahan, Walter Hannon.

Team Timmins Wins Junior Farm Title

Team Timmins recently captured the Quincy Youth Baseball Junior Farm Division championship.

The division is comprised of boys and girls ages 8 and 9 who played three games a week in April, May and June. All games were close, with no more than a run or two deciding the winner.

The 9-year-old veterans of the team were Adam Nazzaro, Matt Goodrich, Anthony Andronico, Jake Daly, Zack Stearns, Andrew Leone, Tyler Braun and Walter Hannon.

Nazzaro, who didn't allow a run all year while striking out many batters, earned team MVP honors.

"Adam is our dirt dog, always playing hard and never quitting," said manager Everett Goodrich. "A multi-position player who could catch, pitch or play in the field."

Matt Goodrich helped the team with his timely hits and he broke into the rotation. Andronico played first and third and his strong arm also landed him in the rotation. Daly played well in the outfield and swung a great stick.

Stearns played any position. Leone made strides all year, either making a catch or getting an important hit. Braun's strong arm earned him a spot in the rotation. Hannon helped out with the bat and glove.

Eight-year-olds Pat Gould, Dan Gould and Tommy Garland were the hearts of the team, Goodrich said. Garland saved many games as a relief pitcher. Dan Gould played first base and also pitched and Pat Gould held the infield together.

Goodrich said rookies Jack Monahan, Richard Jones, William Campbell and Quentin Harrington played well and contributed to the team.

Goodrich thanked his coaching staff, Tom Nazzaro, Paul Gould and Al Braun, league president Sandy Verhault and the league's sponsors: Egan Sunoco, Atty. Jim Timmins, South Shore Co-Op, Yellow Cab, O'Donnell Landscaping, Donovan Automotive, BZ Auto, Sean's Barber Shop; Stephen Tobin, Mr. Foley, Greg Hanley and Pat McDermott.

Rob Gardner, Dawn MacLeod-Kulig Win Squantum Road Race

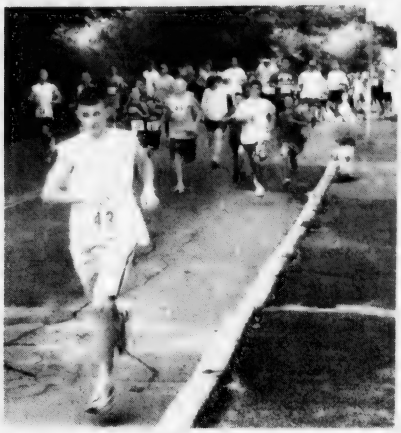

ROB GARDNER won the recent annual Squantum Road Race with a time of 13 minutes. He is shown here leading the pack after the start of the race near Nickerson American Legion Post. *(Quincy Sun photos/Robert Noble)*

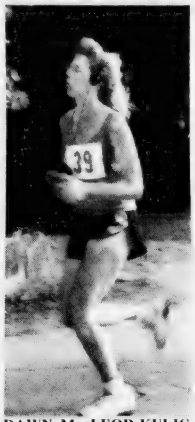

DAWN MacLEOD-KULIG was the top female runner in the recent annual Squantum Road Race, crossing the finish line in 23 minutes.

Quincy Rallies For 6-5 Win Over Morrisette

(Cont'd From Page 17)

single to left. Brendan McDonald also had an RBI single, while rookies Matt Tobin and Mark Jaehnig received their first Legion action and played well defensively.

Last Monday, Quincy dropped a 3-0 decision to Milton as Feetham was outdueled by the Milton ace. Williams and Chiocchio collected Quincy's only hits and Dom Delgardo made a great backhanded play at third base to save two runs.

On June 20, Quincy held off a scrappy Stoughton team for a 3-2 win. Sandonato earned the win without allowing a walk. Dave Jaehnig and Feetham had two hits apiece while Pat Jaehnig and Williams each belted RBI singles.

Second baseman John Fitzgerald (single) continued to be the defensive glue of the infield as he handled several tough chances flawlessly. Thomson, who has been a catalyst since moving into the leadoff spot, scored two runs on hustling base running.

In previous action for Morrisette, it dismantled Weymouth, 8-3, last Friday at home. John Folino went the distance for the win, giving up three runs on seven hits with five strikeouts.

Ahead 4-1, Morrisette put the game out of reach with a four-run fifth inning. Marchand blasted a two-run double that scored O'Hanley and Neal Gavin and Matt Tobin legged out a two-run triple that plated Hughes and Marchand.

Last Wednesday, Morrisette rallied from a 5-1 deficit to salvage a 5-5 tie at Stoughton as the game was called after 10 innings due to darkness. John O'Connell yielded five runs in nine innings with six strikeouts and Folino tossed the final inning.

Morrisette evened the score with four runs in the fifth. Steve Priscella singled, Bregoli doubled and Joe Priscella was hit by a pitch to load the bases. O'Hanley emptied the bases with a triple and scored on Gavin's groundout to second base.

Max Wyatt Attends USRowing Junior Men's Selection Camp

Max Wyatt, grandson of Harry and Anneli Johnson of Quincy and son Helen Johnson and Tom Wyatt formerly of Quincy, is attending the USRowing Junior Men's Selection Camp at Boston University DeWolfe Rowing Center.

Wyatt was selected to the US Junior Men's National Team Selection Camp at Boston University, his mother's alma mater, who was also an instructor of women's swimming at BU while completing her undergraduate studies at the College of Communication.

The Junior Men's National Team Selection Crew Team practices on the Charles River pre-dawn and evenings, six days a week.

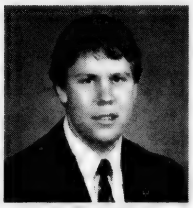

MAX WYATT

The head coach is Evans Liolin of USRowing. Other coaches are Colin Campbell of Peddie School, Bill Manning and Linda Muri, both of Harvard, Justin Angle of Yale, Stan Bergman of Penn, Paul Cooke and Matt Carlson, both of Brown, and John Douglas of Cornell.

The camp has 59 rowers and nine coxswains, which will be reduced to roughly 30 to race in the Independence Day Regatta July 4-6 and the Cromwell Cup July 12. The team will head to Athens for the Worlds in August under the auspices of National Rowing Foundation.

Wyatt will begin his senior year this fall at the Shawnigan Lake School near Victoria, B.C. He has won individual races and competed in the national championships with his school's crew team. He also holds an individual national record.

In between rowing and academic studies, Wyatt played the role of Jean Valjean this spring in Les Miserables.

Lipton Cup Regatta July 11-13 At Squantum Yacht Club

The 17th annual Lipton Cup Regatta will be held July 11-13 at the Squantum Yacht Club in Quincy.

Festivities will begin with registration Friday, July 11, from 7 to 9 p.m.

Lipton Cup Regatta will host 1,000 sailors from Canada to Florida. Classes of sailboats expected to race are: N10, Optimist, Laser, International and Club 420, One Design 14, Hustler, Thunderbird, Rhodes 19, 210, Vanguard 15 and Sunfish. A multihull event is scheduled to be run from the Bravo racing line.

The Lipton Cup trophy, originally given to Massachusetts Bay Yacht Clubs Association in 1930 by tea magnate Sir Thomas J. Lipton, was first awarded to Herbert Allbright, a victorious skipper of the Indian Class sailboat.

After more than 55 years of inactivity, the Lipton Cup Trophy, nearly three feet tall and Silver Victorian splendor, is once more the object of grand sailboat racing competition in the waters of Massachusetts.

Pre-registration forms are available at the Squantum Yacht Club on Wollaston Beach (617-328-9759) or by calling Don McGilvray at 617-328-5730.

12 And Under Lacrosse Improves To 10-2

The Quincy 12 and under lacrosse team has a 10-2 record in the Massachusetts Bay Youth Lacrosse League.

In recent action, John Storella-Mullen netted two goals as Quincy edged Plymouth, 4-3. Ian Campbell (assist) and Justin Halloran also scored. Zach Helfrich had two assists and Matt Furey one.

Quincy dropped a 5-4 decision to Scituate despite a hat trick from Campbell. Doug Haskins added the other goal. Josh Bergin, Kyle Roach, Furey and Halloran all had assists.

Martin Bowes tallied a hat trick and an assist to power Quincy to a 6-5 victory over Braintree. James Flaherty, Billy Kiley and Furey also scored. Brian McKinnis had an assist.

Quincy topped Canton, 6-5, as Campbell (assist) and Bowes each pocketed a pair of goals. Owen Kilcullen and Storella-Mullen added goals. Tommy Dow, Helfrich and Halloran collected assists.

Red Cross Golf Classic July 21 At South Shore Country Club

The American Red Cross of Mass Bay, South Area is sponsoring its 18th annual Golf Classic at the South Shore Country Club on Monday, July 21.

For the second year, Daniel J. Flynn of The Daniel J. Flynn Company will be the host sponsor, and Robert Petrie, senior vice president of South Coastal Bank, will serve as chairperson of the event.

Money raised by this event will go toward providing assistance to disaster victims in the South Shore area.

For more information, contact Jackie Gardner of the South Area Red Cross at 617-770-2600.

Spotlight On Health & Fitness

Sun Exposure Safe Only In Moderation

(NAPS)—Remember as a general rule, exposure to the sun is only safe when enjoyed in moderation. Unprotected sun exposure can cause harmful dangers such as skin cancer, premature aging and blotchy skin.

To address these sun care needs, Clarins introduces a new sun product especially for children with SPF 30 to complete its full range of sun protection products for adults.

To learn more, visit the Web sites at www.skincancer.com and www.25clarins.com.

According to the American Pain Foundation, nine out of 10 Americans report experiencing pain at least monthly; many, more frequently. Many people self-treat minor aches and pains with over-the-counter (OTC) pain relievers. OTC medications make dealing with pain possible without a doctor's prescription.

Unfortunately, many people neglect to involve their doctors or pharmacists in their self-treating decisions and—since there are serious risks when mixing OTCs with prescription drugs, alcohol and dietary supplements—consumers may be cooking up a recipe for disaster.

For more information, or a National Consumers League brochure, "OTC Pain Meds: What Helps, What Hurts," or phone 866-216-2316.

American Stroke Association's 'Train To End Stroke' Marathon

The American Stroke Association is currently recruiting participants for its "Train to End Stroke" marathon training program, which combines a comprehensive five-month fitness program with the opportunity to support stroke research and education and help save lives.

Participants will have two marathons to choose from: P.F. Chang's Rock 'n' Roll Marathon in Phoenix, Ariz., or the Walt Disney Marathon in Orlando, Fla. Both races are scheduled for Jan. 11, 2004; training will begin in early August.

"Train to End Stroke" was created to raise critically needed funds for stroke research and education. Participants either run or walk a full marathon (26.2 miles) or half marathon (13.1 miles) in exchange for donations collected for stroke research. Most participate in honor of a "Stroke Hero," someone who has experienced a stroke.

In addition, each participant who meets the fund-raising goal will receive transportation to the marathon, accommodations, training clinics and a chance to help save lives.

Throughout the course of the program, experienced coaches hold weekly training sessions and conduct clinics focusing on nutrition, footwear and injury prevention. Each participant also works with an ASA staff person who helps with their fund-raising efforts.

At the end of the five-month period, participants will feel physically healthy and prepared, as well as emotionally charged and inspired to reach their goals.

Stroke is the No. 3 killer in America and a leading cause of serious, long-term disability. In fact, about 700,000 Americans will suffer a stroke this year, and a quarter of them will die.

The American Stroke Association, a division of the American Heart Association, raises awareness to reduce disability and death from stroke. In fiscal year 2001-02, the association spent almost $131 million on stroke-related research and programs.

For more information on the "Train to End Stroke" program, potential participants can call Zack Blackburn at the American Stroke Association at 508-620-1700 or visit www.StrokeAssociation.org. They may also attend a free information session July 17 at 6:30 p.m. at Quincy Medical Center, 114 Whitwell St., Quincy.

Red Cross Offering CPR, First Aid Courses

The American Red Cross of Massachusetts Bay will offer the following classes at its Quincy office, 1495 Hancock St., in July.

CPR/AED for the Professional Rescuer: July 10, from 6 to 10:30 p.m. Cost is $60. Prerequesite: current certification in CPR for the Professional Rescuer.

Adult CPR/AED: July 14, from 6 to 10:30 p.m. Cost is $65. This course teaches rescue breathing, first aid for choking and CPR for victims over eight years old.

Adult CPR/AED: July 15, from 6 to 10:30 p.m. Cost is $65. Same as above.

Adult, Child and Infant CPR/AED: July 15 and 22 (2 sessions), from 6 to 10 p.m. Cost is $60. This course teaches rescue breathing, first aid for choking and CPR for adults, children and infants.

Adult CPR/AED and First Aid: July 15 and 29 (2 sessions), from 6 to 10 p.m. Cost is $67. Completion of this course awards Adult / CPR certificate valid for one year and a First Aid certificate valid for three years.

Adult, Child, Infant CPR/AED and First Aid: July 15, 22 and 29 (3 sessions), from 6 to 10 p.m. Cost is $77. Completion of this course awards an Adult, Child and Infant CPR certificate valid for one year and a First Aid certificate valid for three years.

Child and Infant CPR: July 23, from 6 to 11 p.m. Cost is $55. Course teaches rescue breathing, choking and CPR for children under eight years old.

Child and Infant CPR and First Aid: July 23 and 30 (2 sessions), from 6 to 10 p.m. Cost is $62. Course teaches rescue breathing, choking and CPR for children under eight years old. Also, bleeding, shock poisoning and other first aid emergencies.

The American Red Cross is accepting registrations for Home Health Aid/Certified Nursing Assistant class starting July 28. Cost is $595.

Pre-registration is required for all courses. For more information or to register, call 617-770-2600, from 9 a.m. to 4:30 p.m.

Free Eye Care Available For Qualified Seniors

Risk Of Stroke Increases With Age

(NAPS)—Most boomers are quickly reaching age 55 where, according to the NHLBI's Framingham Heart Study, their risk of stroke will begin to double with each successive decade.

In the recent American Stroke Association survey, when participants were asked, "when does your risk of stroke increase?," many said an age greater than their own. More importantly, they were not worried about stroke as a health threat in general.

For more information, call the American Stroke Association at 1-888-4-STROKE or visit StrokeAssociation.org. The site lets visitors fill out a confidential risk assessment and learn more about risk factors, solutions and resources.

Today at least one-third of Americans 65 or over have some form of vision-impairing eye disease and may experience no symptoms, according to the American Academy of Ophthalmology. To ensure that income is not a barrier to adequate prevention and treatment of eye disease, more than 7,500 volunteer ophthalmologists nationwide provide medical eye exams at no out-of-pocket expense to qualified seniors.

Seniors or family members can call the toll-free helpline at 1-800-222-EYES (3937) for free information or to be referred to one of the eye care programs offered by EyeCare America, a public service foundation of the American Academy of Ophthalmology.

ACUPRESSURE THERAPY INSTITUTE

Acupressure Therapy Program
Preparing students for national certification
- Yoga, Tai Chi, Chi Gung
- Shiatsu for kids 9-14 & 14-18
- Shiatsu for adults *and more*

Licensed by the Commonwealth of Massachusetts

One Billings Road, Quincy, MA 02171
For more information call 617-697-1477

DENTISTRY for the 21st Century

by Steven A. Brustin, D.M.D.

UNSAFE IN ANY FORM

Lest anyone think that switching from cigarettes to smokeless tobacco helps avoid the risk of cancer, let's look at the facts. Like cigars and cigarettes, smokeless tobacco products contain a variety of toxins associated with cancer. At least 28 cancer-causing chemicals have been identified in smokeless tobacco products. Signs of oral cancer include soft tissue irritation or a sore throat that will not heal; pain or tenderness anywhere in the mouth; a lump or bumpy patch inside the mouth; color changes in the oral soft tissues that deviate from a healthy pink color; and difficulty chewing, swallowing, or moving the jaw. Smokeless tobacco can also irritate gum tissue, causing it to recede from teeth, increasing the risk for tooth decay.

Please don't use any kind of tobacco. We offer high quality dentistry for all family members. Call 617-479-6220 to schedule an appointment. We are a highly qualified and experienced team of professionals, thoroughly trained, skillful, and sensitive to your individual needs. We're located at 44 Greenleaf Street, where our goal is to make each visit a comfortable and positive experience. We offer the services of anesthesiology and a fully trained and qualified anesthesiologist. Our web address is www.quincydentist.com.

P.S. Even if you do not inhale cigar smoke, you are still at risk for oral and pharyngeal (throat) cancers.

Car Accident Recently?

Did you know...

You can get care for your injuries at *no cost* to you.

A *Free Report* reveals what all accident victims should know to protect themselves and their rights.

To receive your **free copy** in the mail, call the toll free, 24 hour, recorded message at

1-888-244-7090

the call and the report are free

SUMMER FUN MORNING PROGRAM AGES 3 TO 6
- Creative Movement
- Gymnastics
- Arts & Crafts
- Story Time
- Fun & Games

6 WEEK SUMMER SPECIAL
- Gymnastics Ages 2 to 10
- Dance Ages 3 to 10

64 Ross Way
Quincy
617-471-3808
Young World

ACUPUNCTURE ASSOCIATES OF THE SOUTH SHORE

Voted #1 Acupuncture in South Shore 2000 by America's Best Business Awards

Daniel S. Karp, Lic. Ac.
12 Dimmock Street
Quincy, MA 02169
(617) 471-5577
www.acudan.com

- Headaches
- Back Pain
- Sciatica
- Arthritis
- Neck Pain
- Anxiety
- Depression

Conveniently Located in Quincy Center

RELIGION

1,208 QUARTERS! -- Rev. John Swanson, pastor of Union Congregational Church in Wollaston presents Rev. David Wooster, director of the Quincy Crisis Center, with 1,028 quarters ($257 worth) collected by the church for the ministry of the Quincy Crisis Center.

Vacation Bible School At Wollaston Nazarene Church

The Wollaston Church of the Nazarene, 37 East Elm Ave. will hold Vacation Bible School July 7 to 11 from 9 a.m. to noon.

All children who have completed grades kindergarten through fourth are invited to attend.

The school will feature stories, games, crafts and fun.

For more information, call 617-472-5669.

New Daycare Program At Evangelical Church This Fall

Evangelical Church of Atlantic, 65 Newbury Ave., North Quincy, will be providing an afterschool program for children in grades 1-6 beginning Sept. 3, the first day of the 2003-2004 school year.

Called All Kids Day Care, the program will run weekdays from 2:30 to 6 p.m., and provide supervised afterschool activities, including homework assistance, arts and crafts, and recreation.

For more information, contact Julie Barnes, Afterschool Program administrator, at 617-847-4444.

Quincy Point Congregational

The Sacrament of Holy Communion will be celebrated at the 10 a.m. worship service Sunday at the Quincy Point Congregational Church, United Church of Christ, 444 Washington St., corner of Southern Artery.

Rev. Ann Suzedell's sermon will be entitled "Unlikely Prospects."

Brian Burgess will serve as Deacon of the Day and Sandy Burgess will be the lay reader.

Paul Thistle, organist and Jacqueline Lupi, Contralto, will provide music.

A patriotic hymn-sing will conclude the service.

For children, Kristen Cedrone, director of Christian Education, holds a One-Room Church School for all ages. Infant and toddler care are provided.

A coffee hour, hosted by the ushers' committee, follows worship.

For more information, visit the church website at www.qpcc.org.

Houghs Neck Congregational

Rev. Ann Rearick, chaplain at the Quincy Medical Center, will be the guest speaker at the 9:30 a.m. Service of Divine Worship Sunday at the Houghs Neck Congregational Church, 310 Manet Ave.

The Sacrament of Holy Communion will be celebrated. Lois Zulauf, organist, will provide music.

Childcare is provided during the service.

Following worship, a coffee hour is served by Edwina Robinson and Judy Ead.

The church is air conditioned and handicapped accessible.

All are invited to worship.

Evangelical Church

Evangelical Church of Atlantic, 65 Newbury Ave., North Quincy, will present the drama and music by "Youth With a Mission of Pittsburgh" at both the 9 a.m. and 10 a.m. services Sunday.

Childcare is available during service times.

The church is handicapped accessible.

For more information, visit the church website at www.honorthelord.org.

Bethany Congregational

Bethany Congregational Church, at Spear and Coddington Sts., Quincy Center, will have morning worship this Sunday at 10 a.m.

The Rev. Gary Smothers, associate minister, will preach on "Our Declaration of Independence." He will also have a message for the children. There will be a One Room Church School.

Janet Hassler and Helen Krasinski will serve as greeters. Scripture reader will be the Rev. George Hodgkins, minister emeritus.

Assisting the minister in serving Holy Communion will be members of the Diaconate including Roberta Murphy, Jack Douglas, Bill MacDonald and Jean Baker.

Music for the service will feature Tom Boyer, organist and music director.

Child care will be available for infants and toddlers.

Light refreshments will be available during the Fellowship period following the worship service.

It will also be Pantry Shelf Sunday. All foods contributed will go to the Interfaith Social Service agency's food bank.

United Methodist

Yvonne Duncanson will be the guest speaker at the 10 a.m. worship service Sunday at Quincy Community United Methodist Church, 40 Beale St., Wollaston.

Elizabeth Buccella will serve as liturgist.

Following the service, the Fellowship Hour will be hosted by Margaret Buckley, Laurie Campbell and Susan Little. Church facilities are handicapped accessible.

Covenant Congregational

The Rev. Karen Palmatier, pastor, will preach the sermon "Called to be Weak" at the 10 a.m. worship service Sunday at Covenant Congregational Church, 315 Whitwell St., Quincy Center.

Child care is available. All are welcome.

The Children's Pantry is Wednesday and Thursday, 9:30 a.m. to noon.

Holy Trinity German Catholic Church
140 Shawmut Ave., Boston
(close to Boston Herald)
617-426-6142
Traditional Catholic Mass
Sundays 12 noon

Quincy Religion Directory

SERVICES & ACTIVITIES

Assemblies of God

Glad Tidings
158 Washington St., Quincy
phone: 773-9797
Rev. Gregory E. Wheaton, Pastor
Sunday Worship: 8:30, 11 a.m.; Christian Ed. 10 a.m.; Senior Hi Youth 7 p.m.; Wed. 7 p.m. Berean Bible Study, Royal Ranger Missionettes; Friday Junior Hi Youth 7 pm
- Youth & Children's Ministry
- Contemporary Worship
- Marriage & Family Group
- International Fellowship
- DivorceCare

Catholic

Star of the Sea Church
107 Bellevue Road
Squantum, MA 02171
617-328-0866
www.marystaroftheseа.org
Daily Mass Schedule
Mon, Tues, Wed, Fri & Sat 9am, Thurs 7pm
Weekend Schedule
Sat 4pm, Sun 8:30am & 10am
Confessions 3-3:45pm (Sat)

Saint Ann's Church
757 Hancock St., Wollaston • 617-479-5400
Pastor: Rev. Monsignor Robert P. Deeley
Weekend Mass Schedule:
Sat 4:00 & 7:00 PM
Sunday 7:00, 9:00, 11:30AM
Daily Masses: 9:00 AM
Handicapped Chairlift Available

St. Mary's Church
95 Crescent St., Quincy • 617-773-0120
Masses
Saturday, 4pm, Sunday 7, 9:30 & 11:30am, Weekdays 9am
Handicapped Accessible - New Members Welcome!

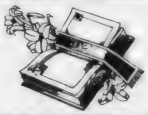

Catholic

Sacred Heart Church
"A Roman Catholic Community walking together in Faith, Worship, Education and Service"
386 Hancock St., North Quincy, MA 02171
(617) 328-8666
Sunday Masses
4pm (Sat.) 7:45am, 9am (Family Liturgy) 10:30am (with Choir) and 5pm
Weekday Masses
Mon.-Fri 7am and 9am, Sat. 9am
Handicapped Accessible
Confessions
Sat. 3-3:45pm in Saint Joseph Oratory

St. Joseph's Church
550 Washington Street
Quincy, MA 02169
617-472-6321
SUNDAY MASSES:
4 p.m. (On Saturday)
8:30 a.m., 10:30 a.m. & 5 p.m.
Weekday Masses 9am
CONFESSIONS: Saturday, 3:15-3:45 pm
Handicapped accessible & Handicapped parking, side entrance air conditioned

ST. JOHN THE BAPTIST
44 School St., Quincy
617-773-1021
Weekend Mass Schedule
Saturday 4:00 p.m.
Sunday 7:00 a.m., 9:00 a.m. and 11:00 a.m. (Family Liturgy)
Weekday Masses
Monday, Wednesday, Friday 8 a.m.
Tuesday, Thursday - 5:30 p.m.
Handicapped Accessible

Methodist

QUINCY COMMUNITY UNITED METHODIST CHURCH
40 Beale St., Wollaston • 617-773-3319
10 AM Sunday Worship
Yvonne Duncanson, Speaker

Congregational

HOUGHS NECK CONGREGATIONAL CHURCH
310 Manet Ave., Quincy
Sunday, July 6
Service of Divine Worship And Communion, 9:30 AM
Rev. Ann Rearick, Chaplain, Quincy Medical Center, Guest Preacher
Lois Zulauf, Organist
Childcare provided during the service
Coffee hour following worship served by Edwina Robinson, Judy Ead
Wheelchair accessible
Use and Observe The Sabbath Keep It Holy. Or Lose It!

BETHANY CONGREGATIONAL CHURCH
Corner of Spear & Coddington Sts., Quincy Center • 617-479-7300
10 AM Sunday Worship, Holy Communion
'Our Declaration Of Independence'
Rev. Gary Smothers, Assoc. Pastor
Childcare Available - Wheelchair Accessible

QUINCY POINT CONGREGATIONAL CHURCH
444 Washington St. • 617-773-6424
Worship and Church School 10 am
Rev. Ann Suzedell, Pastor
visit us at www.QPCC.org

UNION CONGREGATIONAL CHURCH
Beach St. & Rawson Rd., Wollaston
Sunday Service 10 AM • 617-479-6661
Good Bible Preaching & Traditional Worship
Rev. John Carl Swanson, Pastor

Congregational

WOLLASTON CONGREGATIONAL CHURCH
"Begin Again At Wollaston Congregational Church"
48 Winthrop Ave. • 617-773-7432
Ministers: All Members
Pastor: Mary Lou Gifford
Worship Service 10 am
Wednesdays, 7pm: Prayer Group. Bible Study

FIRST CHURCH OF SQUANTUM
164 Bellevue Rd., Squantum
617-328-6649
Sunday Worship - 10 AM

Covenant

COVENANT CONGREGATIONAL CHURCH 617-479-5728
Corner of Whitwell & Granite St.
Sunday Worship 10:00 AM
Rev. Karen Palmatier, Pastor
'Called To Be Weak'
Child Care Available
All Are Welcome
Children's Pantry
Wed., Thur. 9:30 am - 12 noon

Salvationist

THE SALVATION ARMY
6 Baxter St., Quincy • 617-472-2345
9:45 SUNDAY SCHOOL
11AM WORSHIP SERVICE
6PM PRAISE SERVICE
7PM TUES WOMEN'S FELLOWSHIP
7:15PM WED. BIBLE STUDY

PEACE

Episcopal

St. Chrysostom's Episcopal Church
Corner of Hancock & Linden Sts.
Wollaston • (617) 472-0737
Rev. Claude Smith
Holy Eucharist 10 AM - Sunday School and Nursery Care During Service
Coffee Hour Following
EVERYBODY WELCOME
Thrift Shop Open Wed.-Fri. 10 a.m. to 4 p.m.

Evangelical

EVANGELICAL CHURCH OF ATLANTIC
65 Newbury Ave.
North Quincy• (617) 847-4444
Pastor Bill Donahue
9:00 am Traditional Congregational
10:00 am Contemporary Service
'Youth with a Mission of Pittsburgh'
Childcare Available

Nazarene

Wollaston Church Of The Nazarene
37 East Elm Ave., Wollaston, 617-472-5669
Fred Fullerton, Senior Pastor
Rev. Samuel Chung: Pastor
Quincy Chinese Church of the Nazarene
Sunday Services, 8:30am Holy Communion
9:30am Cantonese Worship (Shader Hall)
9:45am Christian Education (all ages)
11am Morning Worship Celebration
Nursery Care and Children's Church through grade 4
6pm Evening Service (contemporary)
The Wollaston Church of the Nazarene is air conditioned and wheelchair accessible.
ALL ARE WELCOME

Spiritualist

First Spiritualist Church of Quincy
40 West St., Quincy, MA 02169 • (617) 770-2246
Summer Services Wednesdays 8 PM
Double Healing Circles Last Sunday of Each Month at 8:00 PM
Pastor Rev. Rita S. Berkowitz, C.H., C.M.

OBITUARIES

Robert J. Flaherty, 68

Piping Engineer

A private funeral service for Robert J. Flaherty, 68, of Quincy, a piping engineer in the shipbuilding industry, was held recently.

He died June 17 at Beth Israel Deaconess Medical Center in Boston after a brief illness.

Mr. Flaherty worked for many years at General Dynamics before retiring several years ago.

He was a member of the Quincy Elks Lodge and the Braintree Rifle & Pistol Club.

He was born and raised in South Boston and lived in Quincy more than 20 years.

Mr. Flaherty graduated from Gate of Heaven High School in South Boston.

He is survived by his wife, Jean L. (Valentine) Flaherty; two daughters, Patricia J. Flaherty and Julie A. Flaherty, both of Quincy; a son, Robert J. Flaherty of Quincy; and a grandson.

Funeral arrangements were made by Sweeney Brothers Home for Funerals, 1 Independence Ave., Quincy.

Julia M. O'Grady, 96

Former Nurse

A funeral Mass for Julia M. (Madden) O'Grady, 96, of Quincy, a nurse at the former Milton View Nursing Home, was celebrated July 1 at St. Gregory's Church, 2215 Dorchester Ave., Dorchester.

Mrs. O'Grady died June 29 at the Crestview Nursing Home in Quincy.

She was born in Connecticut.

Wife of the late David J. O'Grady, she is survived by a daughter, Mary E. Noonan of Quincy; and two grandchildren.

Burial will be in New Calvary Cemetery, Boston.

Funeral arrangements were by the Dolan Funeral Home, 1140 Washington St., Braintree.

Marion Keenan, 69

Former Auto Industry Employee

Marion L. (McConoghy) Keenan, 69, of Quincy, a former employee in the automobile industry, died June 28 at her home.

She worked 30 years in the manufacturing sector, spending 10 years at Bailey's Corp. in Seabrook, N.H. She retired in 1984.

Born in Boston, she lived in Somerville, N.H., and had moved to Quincy within the past few months.

She is survived by her husband, William R. Keenan of South Boston; two sons, John Moschella of Plymouth and Robert Moschella of Quincy; a daughter, Barbara Keenan of South Boston; a sister, Patricia Sealy of New Hampshire; a brother, John McConoghy of Florida; eight grandchildren; and three great-grandchildren.

Funeral arrangements were by Keohane Funeral Home, 785 Hancock St., Wollaston.

Manolita M. Higuera

Former Howard Johnson's Employee

A funeral Mass for Manolita M. "Lita" (Peral) Higuera of Quincy, a former Howard Johnson's employee, was celebrated June 30 at St. Monica's Church in Barre.

She died June 23 at the Colonial Rehabilitation and Nursing Center, Weymouth, after a long illness.

Mrs. Higuera worked at the bakery in Howard Johnson's original Quincy restaurant and was a packer at the company's candy factory in Wollaston for many years. She retired 23 years ago.

She enjoyed knitting, sewing, shopping, walking and making new friends at the South Shore Plaza.

Mrs. Higuera was born in Graniteville, Vt. She lived in Barre, Vt., before moving to Quincy in 1944. She was educated in Vermont schools.

Wife of the late Alfredo Higuera, she is survived by a son, Alfred M. Higuera of Brockton; a daughter, Gloria A. Bugden of Pepperell; four sisters, Lisa Canizo of Barre, Susan Pilette of Hollywood, Fla., Carmen Peral of Weymouth and Antoinette Cano of Alpharetta, Ga.; 16 nieces and nephews; extended family and friends.

Burial was in Hope Cemetery, Barre.

Funeral arrangements were by the Sweeney Brothers Home for Funerals, 1 Independence Ave., Quincy, and the Hooker & Whitcomb Funeral Home, 7 Academy St., Barre.

Donations may be made to the Alzheimer's Association, 36 Cameron Ave., Cambridge 02140.

Mary L. Phelan, 86

Waitress

A funeral Mass for Mary L. (Koch) Phelan, 86, of Quincy, a former waitress, was celebrated June 27 at Sacred Heart Church, 386 Hancock St., Quincy.

She died June 24 at New England Medical Center.

Mrs. Phelan worked at Walsh's Restaurant in Quincy for 35 years, retiring in 1978.

Born in Boston, she lived in Quincy for 75 years.

She is survived by her husband, Sylvester R. Phelan; three sons, Vincent R. Phelan of Newfoundland, Quincy Fire Lt. William S. Phelan of Quincy and Francis X. Phelan of Braintree; a daughter, Ann Marie LaPointe of Quincy; a brother, Karl J. Koch of Quincy; a sister, Ann Byrne of California; six grandchildren; and three great-grandchildren.

Burial was in Blue Hill Cemetery, Braintree.

Funeral arrangements were by the Keohane Funeral Home, 785 Hancock St., Wollaston.

Donations may be made to the American Heart Association, 20 Speen St., Framingham 01701.

Mary Russo, 97

Piano Teacher

A funeral Mass for Mary Russo, 97, of Milton, a piano teacher, will be celebrated today (Thursday) at St. Elizabeth's Church, 350 Reedsdale Rd., Milton.

She died June 29 at the Milton Healthcare Facility.

Miss Russo was the pianist for the Paporello School of Ballet in Boston.

She taught piano in Milton and Quincy for more than 40 years.

She was a member of the Italian Literary Club in Boston.

Miss Russo was born in Palermo, Italy, but emigrated to Boston as a child.

She had been a resident of Milton more than 75 years, and graduated from Girls' High School in Boston and the New England Conservatory of Music.

Miss Russo is survived by a sister, Neti D'Angelo of Milton; a nephew, Frank D'Angelo Jr. of Milton; two nieces, Maria D'Angelo Trozzi of Boston and Yarmouth, and Paula Margraf of Allentown, Pa; she is also survived by several other nieces and nephews, and grandnieces and nephews.

Burial will be in Milton Cemetery.

Funeral arrangements were by the Dolan Funeral Home, 460 Granite St., Milton.

Donations may be made to Good Grief Program of Boston Medical Center, One BMC Place, Mat 5, Boston, MA 02118.

Jeanne M. Camillo-Cohan, 43

Homemaker

A funeral service for Jeanne M. (Irvine) Camillo-Cohan, 43, of Lowell, formerly of Quincy, a homemaker, was held Monday at Keohane Funeral Home, 333 Hancock St.

She died June 19 at home.

Ms. Camillo-Cohan was a former driver for a van service for the handicapped.

Born in Quincy, she lived there before moving to Lowell three years ago.

She is survived by two children, Jennifer M. Camillo of Taunton and Jamie Lee MacKenzie of Quincy; and two brothers, Brian Irvine of Quincy and Christopher Irvine of Brockton.

Burial was in Pine Hill Cemetery.

Donations may be made to American Cancer Society, 25 Stuart St., 4th Floor, Boston 02166-4700.

Francis M. Canavan, 88

Air Force Veteran

A memorial service was held for Francis M. "Frank" Canavan, 88, of Surfside Beach, S.C., formerly of Quincy, a 31-year Air Force veteran.

He died June 3 at Grand Strand Regional Medical Center in Myrtle Beach, S.C.

Mr. Canavan retired from the Air Force as a chief warrant officer. He later was a property manager for apartment complexes.

In 1986, at the age of 72, Mr. Canavan fulfilled a lifelong dream by graduating magna cum laude from Coastal Carolina College.

Raise in Quincy, he lived in South Carolina the past 30 years.

He is survived by his wife, Rita (Vadis) Canavan of Myrtle Beach; three sons, Michael Canavan of Las Vegas, Nev., Francis Canavan of Annapolis, Md., and Joseph Canavan of Marietta, Ga.; two daughters, Dorothy Bowen of Charleston, S.C., and Rita Ellen Mast of Myrtle Beach; a sister, Catherine Berlo of Hyde Park; 17 grandchildren and 13 great-grandchildren. He was the brother of the late Margaret "Marge" Gibbons.

Burial was in Hillcrest Cemetery in Conway, S.C.

Arrangements were by McMillen-Small Funeral Home, Myrtle Beach.

Grandma loved classic poetry, traveling, and Grandpa.

Your memories are precious. That's why, at Keohane Funeral Service, we take the time to find out what made your loved one special. Whether it's reading classic poetry or compiling a memory board of her favorite travel photos, you can count on us to help you plan a service that will be just as unique as the person you love.

Keohane Funeral Service

785 Hancock Street • Quincy • 617-773-3551

Member by Invitation NSM National Selected Morticians

SCOTT DEWARE

A THOUGHT FOR THE WEEK

Through the years the success of the American Revolution has been an inspiration to struggles against tyranny worldwide.

But the primary significance of the Fourth of July is for the American people themselves.

The Proclamation of Independence of July 4, 1776, translated our forebears from being subject of a royal majesty into being free citizens of a nation that they themselves had created...

Citizenship is an active, not a passive condition. Citizenship carries with it responsibilities, as well as rights and privileges... Unfortunately, too many Americans are content to allow others to exercise the responsibilities of citizenship for them, taking but passing interest in the decisions being made locally and nationally for them.

On this Fourth of July, let us all breathe a solemn vow to commit ourselves to active, rather than passive, citizenship.

Let us remember that apathy is democracy's greatest enemy, and can do more to unravel our liberties than whole battalions of invading troops...

Deware Family Funeral Home

Service Beyond Expectations

Wollaston Chapel
576 Hancock Street
Quincy, MA 02170

(617) 472-1137

Dignity

Affordability Plus Service
Advanced Planning • Cremation Service Available
A Service Family Affiliate of AFFS and Service Corp. Int.
492 Rock Street • Fall River, MA 02720 • (508) 676-2454

Francis X. Curran, 50

Stop & Shop Employee

A funeral Mass for Francis X. Curran, 50, of Quincy, who worked at Stop & Shop for more than 30 years, was celebrated June 28 at St. Mark's Church in Dorchester.

He died June 24 at home.

Born and raised in Dorchester, Mr. Curran attended St. Mark's School, Boston High School and UMass-Amherst.

He is survived by his wife, Maryann (Peloquin) Curran; three daughters, Chimene Iocco of Kingston, Kimberly Jansen of Georgia and April Drenel of Quincy; two sons, Joseph Drenel and James Drenel, both of Dorchester; his mother, Mary E. Curran of Dorchester; two sisters, Barbara Curran of California and Mary O'Keefe of New Hampshire; three brothers, John Curran of Dorchester, Peter Curran of Norwood and Dr. Timothy Curran of Hanover; eight grandchildren; and many nieces and nephews. He was the son of the late John Curran.

Funeral arrangements were by John J. O'Connor and Son Funeral Home, Dorchester.

Donations may be made to the Leukemia/Lymphoma Society, 495 Old Connecticut Path, Framingham 01701.

Ethel Wagner, 86

Former Supervisor At Marine Optical Co.

A funeral service for Ethel (DeAngelis) Wagner, 86, of Dedham, formerly of Quincy, a former supervisor at Marine Optical Co. in Roslindale, was held yesterday (Wednesday) at the Sweeney Brothers Home for Funerals, 1 Independence Ave., Quincy.

She died June 29 at the Highgate Manor Nursing Facility in Dedham after a long illness.

Mrs. Wagner worked at Marine Optical 25 years.

She was a lunch matron at the Sterling Middle School in Quincy for nine years. She retired in 1995.

Born and educated in Boston, she lived three years in Braintree and 50 years in Quincy before moving to Dedham several months ago.

She is survived by her husband of 66 years, Leo F. Wagner; a son, Leo F. Wagner Jr. of Canton; a daughter, Linda E. Williams of Abington; two sisters, Lillian McLeod of Brockton and Anne Ruscetti of Walpole; five granddaughters; and three great-grandchildren.

Burial will be in Blue Hill Cemetery, Braintree.

Donations may be made to the Alzheimer's Association, 36 Cameron St., Cambridge 02140-1102.

Lawrence L. Erickson, 76

Retired Pipefitter

A memorial service for Lawrence L. "Swede" Erickson, 76, of Weymouth, formerly of Quincy, a retired pipefitter, was held June 28 at Old South Union Congregational Church in South Weymouth.

He died June 24 at Colonial Nursing Home in Weymouth.

Mr. Erickson was a member of Pipefitters Local 537 in Boston for 50 years.

He served in the Navy during World War II.

Born in Quincy, he lived in Weymouth for 43 years. He attended Quincy schools and Wentworth Institute of Technology.

He is survived by his wife of 51 years, Muriel (Studley) Erickson of Weymouth; four daughters, Kristine Jetter of Weymouth, Kirra Erickson of Virginia, Karen Erickson-Gunville of Rockland and Kimberly Johnson of Marshfield; a sister, Ruth Sullivan of Marshfield; and three grandchildren.

Donations may be made to the Richard M. Welch Alzheimer's Unit, c/o Colonial Nursing Home, 125 Broad St., Weymouth 02188.

Phyllis A. Finch, 72

Retired Raytheon Employee

A funeral service for Phyllis A. (Sabean) Finch, 72, of Quincy, retired employee of Raytheon in Quincy, will be held today (Thursday) at 11 a.m. at McDonald Funeral Home, Middle and Charles streets, Weymouth.

She died Monday at South Shore Hospital following a long illness.

Mrs. Finch worked for Raytheon for 39 years, retiring in 1993.

Born and raised in Quincy, she lived in Weymouth for 20 years and Rockland for two years before returning to Quincy two years ago. She was educated in Quincy schools.

Wife of the late George Finch, she is survived by two sisters, Carol J. Joyce of Weymouth and Claire Foster of Connecticut; and many nieces and nephews.

Burial will be in Blue Hill Cemetery, Braintree.

Visiting was 2 to 4 and 7 to 9 p.m. Wednesday at the funeral home.

Donations may be made to the Visiting Nurse Association, 100 Bay State Drive, Braintree 02184.

William A. Thomas, 61

Retired MBTA Mechanic

A funeral service for William A. Thomas, 61, of Melbourne, Fla., formerly of Quincy and Plympton, a retired mechanic, was held Monday in the Gilman Chapel at Cedar Grove Cemetery in Dorchester.

He died June 25 suddenly at home.

Mr. Thomas worked as a mechanic for the MBTA for 24 years, retiring several years ago.

He was a member of the Mechanic's Union Local 264 and the Titusville (Fla.) Lodge of Elks.

Born and educated in Boston, he lived in Plympton seven years, Quincy 25 years and Melbourne the past five years.

He is survived by his wife, Diane M. (Hartman) Thomas; two sons, William A. Thomas Jr. of Jacksonville, Fla., and Michael A. Thomas of Brockton; three daughters, Donna M. Jeanette of Norfolk, Marilyn Buckman of Quincy and Kathleen Tierney of Florida; a stepbrother, Gerald Brennan of Brockton; six other stepbrothers and stepsisters in Connecticut; and seven grandchildren.

Burial was in Cedar Grove Cemetery.

Funeral arrangements were by Sweeney Brothers Home for Funerals, 1 Independence Ave., Quincy Center.

Edna P. Von Dette, 89

Former Fashion Consultant, Seamstress

A funeral Mass for Edna P. (Percey) Von Dette, 89, of Hanover, formerly of Quincy, a former fashion consultant and seamstress, was celebrated Monday at St. Ann's Church.

She died June 26 at Colonial Nursing & Rehabilitation Center in Weymouth.

Mrs. Von Dette worked for many years at The Fashion Shoppe in Rutland, Vt. She previously was head cashier at Fishman's Department Store in Rutland. She was a self-employed seamstress for 25 years.

Born in Rutland, she graduated from Rutland High School in 1929. She moved to Quincy in 1947 and lived in Hanover for 13 years.

Wife of the late Raymond A. Von Dette, she is survived by a son, Raymond F. Von Dette of Hanover; a daughter, Deborah V. Barrett of Quincy; and a brother, Robert J. Percey of West Palm Beach, Fla.

Burial was in Evergreen Cemetery, West Rutland, Vt.

Funeral arrangements were by Keohane Funeral Home, 785 Hancock St., Wollaston.

Donations may be made to Hanson Senior Center/Social Daycare Program, Attn: Diane McCarey, 132 Maquan St., Hanson 02341.

Stanley M. Starsiak, 86

Retired Police Officer, WWII Veteran

A funeral Mass for Stanley M. Starsiak, 86, of Quincy, a retired police officer and World War II Navy veteran, was celebrated Monday at Star of the Sea Church.

He died June 26 at Quincy Medical Center.

Mr. Starsiak was a Boston Police officer for three years and a Capital Police officer for 27 years before retiring in 1977.

He was a member of the Dedham Men's Club.

Born in Ipswich, he lived in South Boston before moving to Quincy 50 years ago.

He is survived by his wife of 56 years, Anna (Barauskas) Starsiak; three sons, Stephen Starsiak of Easton, Michael Starsiak and Richard Starsiak; two daughters, Janice Erler of Quincy and Suzanne Flynn of Hanover; 15 grandchildren; and many nieces and nephews.

Burial was in Pine Hill Cemetery.

Funeral arrangements were by Keohane Funeral Home, 785 Hancock St.

Adoption Information Meeting At Sacred Heart Church July 10

The Adoption Resource Center at Brightside for Families and Children of West Springfield will hold an information meeting Thursday, July 10 from 7 to 9 p.m. downstairs at the Sacred Heart Church, 386 Hancock St., North Quincy.

The meeting is for South Shore singles and couples interested in exploring local, national and international opportunities to adopt children.

Susan Forbes, Brightside Adoption social worker, will discuss the adoption process including basic requirements and fees.

For more information, call Forbes at (617) 689-1990.

Francis J. Carvalho, 84

Retired Building Superintendent

A funeral Mass for Francis "Frank" Joseph Carvalho, 84, of Quincy, retired building superintendent, will be celebrated today (Thursday) at 10 a.m. at Church of St. Clare, 1244 Liberty St., Braintree.

He died Sunday at Quincy Rehabilitation and Nursing Home.

Mr. Carvalho worked for Zonas Associates in East Cambridge and Hamlen-Collier Property Managers in Boston.

He had master pipe fitting and gas fitting licenses.

After he retired from property management, he worked as a school crossing guard for the Somerville public schools.

He was a member of the Coast Guard Reserve.

Mr. Carvalho was a member of the American Legion in Somerville and the Sons of Italy and Knights of Columbus, both in Arlington.

He was a communicant of St. Jerome's Church in Arlington.

Born in East Cambridge, he lived in Arlington for most of his life before moving to Quincy.

He is survived by his wife, Susan (Lanza) Carvalho; a son, Dennis F. Carvalho of Lowell; a daughter, Karen M. Balboni of Braintree; a brother, Joseph Carvalho of Winchester; and five grandchildren. He was the father of the late John R. Carvalho who died two months ago.

Burial will be in Blue Hill Cemetery, Braintree.

Visiting was 2 to 4 and 7 to 9 p.m. Wednesday at Mortimer N. Peck-Russell Peck Funeral Home, 516 Washington St., Braintree.

Donations may be made to Beacon Hospice, 529 Main St., Suite 101, Charlestown 02129.

Helen Shaker, 81

Homemaker

A funeral Mass for Helen (Paker) Shaker, 81, of Scottsdale, Ariz., formerly of Quincy, a homemaker, was celebrated July 5 at St. Ann's Church.

She died June 29.

Born in Utica, N.Y., Mrs. Shaker lived in Quincy before moving to Scottsdale 19 years ago.

Wife of the late George Shaker, she is survived by two daughters, Jennie Scarfo of Scottsdale and Lorraine Linger of Stoughton; a brother, Stanley Paker; a sister, Janet Younis; five grandchildren and eight great-grandchildren.

Burial was in Pine Hill Cemetery.

Funeral arrangements were by Keohane Funeral Home, 785 Hancock St., Wollaston.

Aurora Coletti, 89

A funeral Mass for Aurora (Fabrizio) Coletti, 89, of Quincy, will be celebrated today (Thursday) at 10 a.m. at St. Mary's Church, 115 Crescent St., Quincy.

She died Monday at Crestview Healthcare Facility in Quincy.

Mrs. Coletti was a communicant of St. Mary's Church.

She was born in San Donato, Italy.

Wife of the late Americo Coletti, she is survived by her cousins, Rose Sachetti of Weymouth and Donata Cuschera and Rosalind Cuschera, both of Quincy.

Burial will be in Mount Wollaston Cemetery.

Visiting was 7 to 9 p.m. Wednesday at Bolea-Buonfiglio Funeral Home, 116 Franklin St.

PRESIDENTS
MONUMENT COMPANY
Memories carved in stone become an eternal tribute

• MONUMENTS • MARKERS
MONUMENTS CLEANED & REPAIRED
CEMETERY LETTERING OUR SPECIALTY
QUALITY GRANITES - PREFERRED PRICING
253 WILLARD ST., QUINCY • 617-773-5340

Over 50 Years of Personalized Service
SWEENEY BROTHERS
Home for Funerals, Inc.
RICHARD T. SWEENEY, JR.
1 INDEPENDENCE AVENUE
QUINCY, MASSACHUSETTS 02169
(617) 472-6344

SUN FUN PAGE

Quincy Typewriter Service
SALES - SERVICE - RENTALS
Bob Barker Gerry Barker
JUNE SPECIAL
IBM Selectrics Reconditioned
Starting at $199.00 and up while they last!
5 Maple Street
Quincy, MA 02169 617-472-3656

Raffael's
ONE ENTERPRISE DRIVE NORTH QUINCY (Off Newport Ave.) • 617-328-1600
RESTAURANT • LOUNGE • FUNCTION FACILITIES
DINNER
Tuesday - Sunday Early Dinner Specials $11.00 - $14.00
SUNDAY BRUNCH 11:00 - 2:00
DINNER THEATRE
CALL FOR RESERVATIONS 617-328-1600

Dee Dee's Lounge
297 Newport Ave., Quincy • 617-328-5938
Darts • Keno • Pool
Live Bands • DJs Thurs-Sat
Bar Hours:
Mon-Fri 11am-1am,
Sat 8am-1am,
Sun noon-1am
Kitchen Hours:
Mon-Sat 11am-11pm,
Sun noon-9pm

King Crossword

ACROSS
1 Humorous one
4 Increase
7 Valedictorian's vestment
11 Turkish title
13 Uncouth
14 Hydrox rival
15 Bellow
16 Election Day abbr.
17 Lecherous look
18 Expensive (Var.)
20 Abacus unit
22 That girl
24 Milwaukee ballplayer
28 Appease
32 Varlet
33 Old Italian bread?
34 Use a powder puff
36 Served perfectly
37 Pueblo material
39 Furnishings in a carnival house
41 Adult
43 Billy Ray Cyrus drama
44 Hub
46 Sajak's concern
50 Bushel fraction
53 Gelid
55 Poet - Wheeler Wilcox
56 Malaria symptom
57 Actor McBride
58 Back talk
59 Busy one
60 Pinnacle
61 Trawler equipment

DOWN
1 Distortion
2 Dr. Frankenstein's aide
3 Popular Oriental cuisine
4 Museum attractions
5 Brush carelessly
6 Nerd
7 McDonald's symbol
8 Raw rock
9 Itsy-bitsy
10 Neither's mate
12 O'Connor role
19 Certainly
21 Place of refuge
23 Mayberry, __
25 Texas city
26 24/7, so to speak
27 Ohio nine
28 Bang the door hard
29 Verdi opera
30 Jog
31 Sweet potato
35 Auction action
38 Tide competitor
40 Squabble
42 Drop a letter?
45 Canyon comeback
47 Verve
48 Otherwise
49 Make it through the night
50 Tablet
51 Freudian concern
52 Poolroom need
54 Puppy's cry

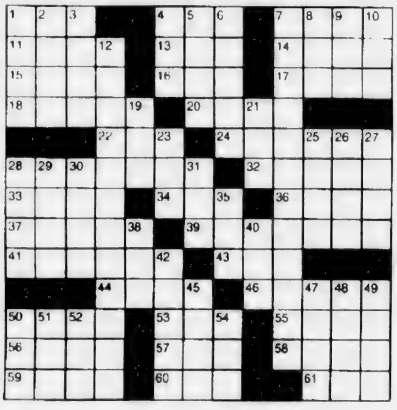

Wishing Well®

8	5	4	8	4	6	7	3	4	8	7	8	2
B	T	N	E	E	Y	S	M	W	D	P	I	P
3	5	6	2	8	7	8	7	2	5	3	6	4
A	E	O	L	P	R	L	E	E	A	K	U	T
7	6	3	5	3	6	8	2	4	3	8	4	8
A	S	E	C	W	E	O	A	H	I	M	O	A
7	8	3	8	4	8	2	7	6	4	2	3	5
D	T	S	I	U	C	S	S	E	G	E	E	H
3	2	6	3	2	5	3	7	6	7	4	2	5
C	A	T	H	F	S	O	M	H	I	H	R	U
6	3	4	6	5	2	6	3	6	3	5	6	5
E	I	T	O	C	I	B	C	V	E	C	I	E
2	7	3	6	4	6	7	6	5	2	5	2	7
E	L	S	O	S	U	E	S	S	N	S	D	S

HERE IS A PLEASANT LITTLE GAME that will give you a message every day. It's a numerical puzzle designed to spell out your fortune. Count the letters in your first name. If the number of letters is 6 or more, subtract 4. If the number is less than 6, add 3. The result is your key number. Start at the upper left-hand corner and check one of your key numbers, left to right. Then read the message the letters under the checked figures give you.

Trivia test by Fifi Rodriguez

1. GEOGRAPHY: What city is known as "The Eternal City"?
2. POP CULTURE: What was the first name of the winner of TV's first "Survivor" game?
3. MUSIC: In what movie did the Oscar-winning song "A Whole New World" debut?
4. LITERATURE: Who wrote "Prometheus Unbound"?
5. DISCOVERIES: When was Novocain invented?
6. GOVERNMENT: What state did Hugo Black represent in the U.S. Senate before he became a justice of the Supreme Court?
7. ANATOMY: In what part of the human body would one find the tympanic antrum?
8. GAMES: Where is the game called snooker played?
9. HISTORY: What kingdom did Midas rule in 8th century B.C.?
10. THEATER: Who won a Tony award for his performance in the Broadway show "Bye, Bye Birdie" from 1960-61?

Answers
1. Rome
2. Rich
3. "Aladdin"
4. Percy Shelley
5. 1905
6. Alabama
7. Ears
8. On a billiards table
9. Phrygia
10. Dick Van Dyke

HOCUS-FOCUS

BY HENRY BOLTINOFF

Find at least six differences in details between panels.

Differences: 1. Girl's bow is missing. 2. Tackle box is different. 3. Name on boat. 4. Worm on hook. 5. Blue are missing. 6. Cloud is gone.

King Crossword — Answers

W	I	T			A	D	D		G	O	W	N
A	G	H	A		R	A	W		O	R	E	O
R	O	A	R		T	U	E		L	E	E	R
P	R	I	C	Y		B	E	A	D			
			H	E	R		B	R	E	W	E	R
S	A	T	I	S	F	Y		K	N	A	V	E
L	I	R	E		D	A	B		A	C	E	D
A	D	O	B	E		M	I	R	R	O	R	S
M	A	T	U	R	E		D	O	C			
			N	A	V	E		W	H	E	E	L
P	E	C	K		I	C	Y		E	L	L	A
A	G	U	E		C	H	I		S	A	S	S
D	O	E	R		T	O	P			N	E	T

Magic maze — Answers

MORNING —

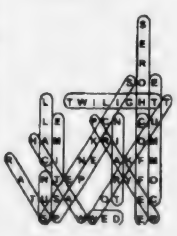

Salome's Stars

ARIES (March 21 to April 19) Before you adventurous Arians charge right into those new projects, take a little time to learn where you'll be going so you can avoid getting lost before you get there.

TAURUS (April 20 to May 20) Your time is devoted to career demands through much of the week. But Venus, who rules your sign, might be planning how (and with whom) you'll spend your weekend.

GEMINI (May 21 to June 20) Don't be put off by the surprising turn in the way your project is developing. You've invested enough time in it to know how to make all the necessary adjustments.

CANCER (June 21 to July 22) The workweek goes smoothly for the most part. But a weekend visit to a place in your past could hold surprises for your future, especially where romance is involved.

LEO (July 23 to August 22) A sudden attack of shyness for the usually loquacious Lion could be a sign that deep down you're not sure enough about what (or whom) you had planned to talk up in public.

VIRGO (August 23 to September 22) Deal with that job-related problem on-site — that is, at the workplace. Avoid taking it home, where it can spoil those important personal plans you've made.

LIBRA (September 23 to October 22) It's a good time to let those favorable comments about your business dealings be known to those in a position to be helpful. Don't hide your light; let it shine.

SCORPIO (October 23 to November 21) Avoid added pressure to finish a project on deadline by steering clear of distractions. To put it somewhat poetically: Time for fun — when your tasks are done.

SAGITTARIUS (November 22 to December 21) You might be uneasy about an offer from a longtime colleague. But before you reject it, study it. You might be surprised at what it actually contains.

CAPRICORN (December 22 to January 19) Deal firmly with a difficult family matter. It's your strength they need right now. You can show your emotions when the situation begins to ease up.

AQUARIUS (January 20 to February 18) A recent dispute with some co-workers might not have been completely resolved. But other colleagues will be only too happy to offer support of your actions.

PISCES (February 19 to March 20) Let go of that Piscean pride long enough to allow someone to help you with a surprising development. That could make it easier for you to adjust to the change.

BORN THIS WEEK: Your willingness to open up to possibilities is why people like you are often among our most popular political leaders.

© 2003 King Features Syndicate

MAGIC MAZE ● MORNING —

I	Z	W	T	Q	N	J	G	D	A	X	U	S	R	O
L	J	G	D	A	X	V	Y	S	P	N	K	E	I	F
C	A	X	V	S	Q	R	O	L	J	H	E	R	C	A
X	V	T	R	P	O	N	L	J	H	F	S	O	E	D
B	Y	X	V	L	T	T	W	I	L	I	G	H	T	T
R	P	O	G	L	E	M	K	P	C	N	I	C	U	G
E	D	B	H	A	M	Z	X	K	R	I	W	O	M	U
T	R	R	Q	C	I	O	N	E	N	A	K	F	M	L
J	I	A	G	N	T	E	P	F	D	R	Y	F	O	C
A	Y	X	T	U	S	A	W	V	O	T	T	E	C	S
R	P	O	N	S	P	L	W	W	E	D	K	E	R	J

Find the listed words in the diagram. They run in all directions - forward, backward, up, down and diagonally.

Call	Dew	Star	Twilight
Chores	Paper	Sun	Watch
Coffee	Prayer	Time	Workout
Commute	Sickness	Train	

Brighton Captures Irish Emigrant Soccer Cup

The Irish Village of Brighton captured the recent seventh annual Irish Emigrant Cup of New England at Varsity Field with a victory over an old nemesis.

Having dropped the previous four soccer championships to the Quincy Bohemians, Irish Village topped them in a shootout, 4-2, after a scoreless tie in regulation — for their first trophy.

Irish Village goalkeeper Matt Caffelle stepped up in the shootout, saving the first kick he faced from Bohemians captain Kieran O'Brien. Quincy's fourth shot hit the post.

Leo Cullen of the New England Revolution presented trophies to the winning team and to four Quincy Youth Soccer participants who took part in a halftime penalty competition. He also posed for photographs with many kids in attendance.

LEO CULLEN of the New England Revolution with penalty shootout participants Devon McKay (left) and Luke Daniels, the winner.

CUP CHAMPS — The Irish Village of Brighton captured the recent Irish Emigrant Cup at Varsity Field with a win over the Quincy Bohemians.

Presidents' Ladies Golf Results

The Presidents' Ladies Association competed over the weekend at Presidents Golf Course.

Here are the results:

Sunday, Bingo

Division 1: Marcie Arnold, first; Geralyn Saunders, second; Kim McDowell, third; Chris Fitzpatrick, fourth.

Division 2: Karen Ryan, first; Pat Hagan, second; Mo Cammisa, third; Chris Cronin, fourth.

Division 3: Mo Savage, first; Marie Keddy, second; Carol Blute, third; Dolly Barron, fourth.

Saturday, Member/Guest

Net Winners: Mo Savage/Barbara Fields, 60; Marcie Arnold/Mary Anne Lyons, 60; Barbara Robertson/Pat Rodericks, 61; Margo Casey/Jean Gottberg, 62; Janet McDonough/Debbie Blum, 63; Karen Ryan/Barbara Lawrence, 63; Lisa Kennedy/Jane Welch, 63; Carol Cahill/Maureen O'Brien, 64; Mal Carson/Catherine Borman, 64; Chris Fitzpatrick/Sally Driscoll, 64; Margaret Murphy/Liz McDonough, 64; Gigi Szekely-Hugo/Kate Spokes, 65.

Gross Winners: Karen Pitts/Nancy Murphy, 67; Barbara Quinn/MaryLou Bohn, 68; Chris Cunniff/Maura Brown, 69; Michelle Cox/Sue Curtin, 71; Linda Goulet/M.J. Muello, 71.

June 21, Four Club

Division 1

Gross: Marcie Arnold, first; Keri Bettenhauser, second; Elaine Gephardt, third.

Net: Chris Fitzpatrick, first; Marion Conroy, second; Sue Martinelli, third; Sandy Kleiner, fourth; Sandra Jordan, fifth; Kim McDowell, sixth.

Division 2

Gross: Betsy Witt, first; Patty Buck, second; Mo Cammisa, third.

Net: Mo Savage, first; Nancy DiCarlo Jr., second; Carol Cibotti, third; Roberta McCann, fourth; Caryn Condon, fifth; Kathy Otterson, sixth.

Division 3

Gross: Jill Hesson, first; Carolyn Shea, second; Pat Walsh, third.

Net: Nancy Sullivan, first; Corrine Mitchell, second; Cathy Wood, third; Deb McHugh, fourth; Diane Burke, Rita Callahan, Dolly Frasier, Sue McDonald, fifth.

Division 4

Gross: Trish Bossart, first.

Net: Marilyn Panzino, first; Cathy Cronin, second; Janice Ginty, third, Maureen Janik, fourth.

June 8, Bingo

Division 1: Pat Hagan, Marion Conroy, Alice Miller.

Division 2: Mo Savage, Gail Keefe, Rita Callahan.

June 7, Member/Member

Gross

First: Marion Conroy/Chris Fitzpatrick, 69.

Second: Carol Rappoli/Linda Goulet and Lisa Kennedy/Kerri McGlynn, 70 (tie).

Third: Marci Arnold/Kim McDowell, 73.

Net

First: Mal Robertson/Sue Martinelli, 56.

Second: Gail Keefe/Jeri Screnci, 58.

Third: Sue Katchpole/Kathy McSweeney, 60.

Fourth: Mo Savage/Keri Bettenhauser and Dianne O'Donnell/Ruthie Jacobsen, 61 (tie).

Fifth: Mary VonFreyman/Carol Kohler and Sandra Jordan/Carol Cahill and Barbara Buttimer/Jo Damiano, 62 (tie).

QUINCY SUN NEWSCARRIERS WANTED

Here's a chance to earn extra money by building a Quincy Sun home delivery route.

617-471-3100

WJDA Dollar Days is back!

Enter today for your chance to win $50 WJDA Dollars to use at participating sponsor locations! Here's how:

1. Send in your name, address and phone number
2. Tune in to 1300 WJDA every Monday through! At 7:30am, Joe Catalano will make the winning call...
3. If you get the call, say "hello!" and win!

Use your WJDA Dollars at The Bank of Canton, Country Club Lanes, Curry Hardware, King Optical, Quincy Municipal Credit Union and more! See a complete list of sponsors on line at wjda1300.com!

WJDA Dollar Days Entry

First name _____

Last name _____

Street Address _____

City _____ Zip _____

Phone number at 7:30am _____

Mail to: WJDA Dollar Days
PO Box 690626
Quincy, MA 02269-0626

Enter on-line at wjda1300.com!

Jim Kane 5-Mile Road Race July 24

The L Street Running Club announces there will be a new award handed out at the annual Jim Kane Sugarbowl 5 Miler to be held July 24.

The club will remember a longtime member, the late Paul Harold of Quincy, through the presentation of the Paul D. Harold Award given to the first Quincy resident to cross the finish line.

An avid runner and Quincy politician, Harold died last August from stomach cancer. He was honored posthumously as The Quincy Sun Citizen of the Year for 2002. His political career spanned 28 years served as Quincy city councillor, council president, state senator and Norfolk County register of deeds.

"This is a small token of appreciation to a man who loved the sport of running and who contributed so much to the success of the Jim Kane Sugarbowl 5 Miler," said John McDermott, club president.

The club encourages Quincy residents to run and join in the tribute to Harold.

The race features a fast, flat course and is organized by a team of over 400 race knowledgeable and enthusiastic volunteers.

A Runners Expo will be held prior to the race open to all registered runners and family members.

The race benefits many charities, including Father Bill's Place in Quincy, Boys and Girls Clubs, The South Boston Collaborative, Children's Hospital, programs for the homeless, The Curley Recreation Center, Christmas baskets for the needy and more.

Race applications are available at the Dairy Freeze ice cream shop, 635 Adams St.; McGinns Citgo, 627 Newport Ave.; Village Photo, 304 Victory Road; and The Erie Pub, Dorchester. They're also available by calling 781-335-5121 or visiting www.lstreet.org.

Race day registration will begin at 4:30 p.m. at the Bayside Expo Center and the race will officially start at 6:30 p.m.

LEGAL NOTICE

COMMONWEALTH OF MASSACHUSETTS
THE TRIAL COURT
PROBATE AND FAMILY COURT DEPARTMENT
Norfolk Division
Docket No. 03P1558EP
In the Estate of
JESSIE CARON
Late of QUINCY
In the County of NORFOLK
Date of Death
May 25, 2003

NOTICE OF PETITION FOR PROBATE OF WILL

To all persons interested in the above captioned estate, a petition has been presented praying that a document purporting to be the last will of said decedent be proved and allowed, and that SUZANNE M. WEBBER of QUINCY in the County of NORFOLK be appointed executor, named in the will to serve without surety.

IF YOU DESIRE TO OBJECT THERETO, YOU OR YOUR ATTORNEY MUST FILE A WRITTEN APPEARANCE IN SAID COURT AT CANTON ON OR BEFORE TEN O'CLOCK IN THE FORENOON (10:00 AM) ON **AUGUST 6, 2003**.

In addition, you must file a written affidavit of objections to the petition, stating specific facts and grounds upon which the objection is based, within thirty (30) days after the return day (or such other time as the court, on motion with notice to the petitioner, may allow) in accordance with Probate Rule 16.

WITNESS, HON. DAVID H. KOPELMAN, ESQUIRE, First Justice of said Court at CANTON this day, June 25, 2003.

PATRICK W. MCDERMOTT
REGISTER OF PROBATE
7/3/03

LEGAL NOTICE

COMMONWEALTH OF MASSACHUSETTS
THE TRIAL COURT
PROBATE AND FAMILY COURT DEPARTMENT
Norfolk Division
Docket No.01P0722AD

Notice Of Fiduciary's Account

To all persons interested in the estate of Yi Zhong, late of Quincy in the county of Norfolk.

You are hereby notified pursuant to Mass. R. Civ. P. Rule 72 that the first and final account(s) of Jianming Chen as Administrator (the fiduciary) of said estate has been presented to said Court for allowance.

If you desire to preserve your right to file an objection to said account(s), you or your attorney must file a written appearance in said Court at Dedham on or before the twenty-second day of July, 2003, the return day of this citation. You may upon written request by registered or certified mail to the fiduciary, or to the attorney for the fiduciary, obtain without cost a copy of said account(s). If you desire to object to any item of said account(s), you must, in addition to filing a written appearance as aforesaid, file within thirty days after said return day or within such other time as the Court upon motion may order a written statement of each such item together with the grounds for each objection thereto, a copy to be served upon the fiduciary pursuant to Mass. R. Civ. P. Rule 5.

WITNESS, David H. Kopelman, Esquire, First Justice of said Court at Dedham this thirteenth day of June, 2003.

PATRICK W. MCDERMOTT
REGISTER OF PROBATE
7/3/03

NOTICE OF PUBLIC HEARING

NOTICE OF PUBLIC HEARING
City of Quincy
ZONING BOARD OF APPEALS
CASE NO. 03-041

Pursuant to the provisions of TITLE 17 of the ***QUINCY MUNICIPAL CODE*** as amended, the Quincy Zoning Board of Appeals will hold an **Open Public Hearing** on **TUESDAY, JULY 22, 2003**, at **7:15 pm** on the **Second Floor** in the **Council Chambers,** Quincy City Hall, 1305 Hancock Street, Quincy, MA 02169. On the application of SOUTH SHORE REALTY TRUST GEORGE BREWSTER, TRUSTEE for a VARIANCE to replace the temporary patio awning with permanent walls and roof in violation of Title 17 as amended CHAPTER 17.20 (DIMENSIONAL REQUIREMENTS) on the premises numbered **332 VICTORY ROAD, QUINCY.**

Mary Ellen Cronin, Chairman

7/3, 7/10/03

NOTICE OF PUBLIC HEARING

NOTICE OF PUBLIC HEARING
City of Quincy
ZONING BOARD OF APPEALS
CASE NO. 03-042

Pursuant to the provisions of TITLE 17 of the ***QUINCY MUNICIPAL CODE*** as amended, the Quincy Zoning Board of Appeals will hold an **Open Public Hearing** on **TUESDAY, JULY 22, 2003**, at **7:15 pm** on the **Second Floor** in the **Council Chambers,** Quincy City Hall, 1305 Hancock Street, Quincy, MA 02169. On the application of WILLIAM & ANN DIMATTIO for a SPECIAL PERMIT FLOOD PLAIN to erect a 15.5' x 12' side addition which exceeds the 25% ground coverage in a flood plain district in violation of Title 17 as amended CHAPTER 17.40.030 (FLOOD PLAIN DISTRICT) on the premises numbered **9 LILLIAN ROAD, QUINCY.**

Mary Ellen Cronin, Chairman

7/3, 7/10/03

NOTICE OF PUBLIC HEARING

NOTICE OF PUBLIC HEARING
City of Quincy
ZONING BOARD OF APPEALS
CASE NO. 03-043

Pursuant to the provisions of TITLE 17 of the ***QUINCY MUNICIPAL CODE*** as amended, the Quincy Zoning Board of Appeals will hold an **Open Public Hearing** on **TUESDAY, JULY 22, 2003**, at **7:15 pm** on the **Second Floor** in the **Council Chambers,** Quincy City Hall, 1305 Hancock Street, Quincy, MA 02169. On the application of DAVID & DEBORAH CERONE for a VARIANCE to expand existing third story by demolishing existing dormer and constructing a larger dormer exceeding the height restriction in a Residential A Zoning District in violation of Title 17 as amended CHAPTER 17.20 (DIMENSIONAL REQUIREMENTS) on the premises numbered **25 BELL STREET, QUINCY.**

Mary Ellen Cronin, Chairman

7/3, 7/10/03

NOTICE OF PUBLIC HEARING

NOTICE OF PUBLIC HEARING
City of Quincy
ZONING BOARD OF APPEALS
CASE NO. 03-044

Pursuant to the provisions of TITLE 17 of the ***QUINCY MUNICIPAL CODE*** as amended, the Quincy Zoning Board of Appeals will hold an **Open Public Hearing** on **TUESDAY, JULY 22, 2003**, at **7:15 pm** on the **Second Floor** in the **Council Chambers,** Quincy City Hall, 1305 Hancock Street, Quincy, MA 02169. On the application of CROWN ROYAL BAKERY, INC. for a FINDING for a change of use from a retail store to a bakery cafe in violation of Title 17 as amended CHAPTER 17.24.020B (nonconforming buildings, structures, and uses) on the premises numbered **11 BROOK STREET, QUINCY.**

Mary Ellen Cronin, Chairman

7/3, 7/10/03

NOTICE OF PUBLIC HEARING

NOTICE OF PUBLIC HEARING
City of Quincy
ZONING BOARD OF APPEALS
CASE NO. 03-045

Pursuant to the provisions of TITLE 17 of the ***QUINCY MUNICIPAL CODE*** as amended, the Quincy Zoning Board of Appeals will hold an **Open Public Hearing** on **TUESDAY, JULY 22, 2003**, at **7:15 pm** on the **Second Floor** in the **Council Chambers,** Quincy City Hall, 1305 Hancock Street, Quincy, MA 02169. On the application of STEVEN CHEN for a SPECIAL PERMIT VARIANCE FINDING for a change of use from a nursing home into a four family residential dwelling in violation of Title 17 as amended CHAPTER 17.16 (USE REGULATIONS), CHAPTER 17.20.040 (TABLE OF DIMENSIONAL REQUIREMENTS), CHAPTER 17.24 (NONCONFORMANCE) on the premises numbered **54-60 BEACH STREET & 23-33 PHILLIPS STREET, QUINCY.**

Mary Ellen Cronin, Chairman

7/3, 7/10/03

We need you.
WE'RE FIGHTING FOR YOUR LIFE
American Heart Association.

LEGAL NOTICES

COMMONWEALTH OF MASSACHUSETTS
THE TRIAL COURT
PROBATE AND FAMILY COURT DEPARTMENT
Norfolk Division
Docket No. 99P2258AA
In the Estate of
ELIZABETH AYRES BALLARD
Late of QUINCY
In the County of NORFOLK
Date of Death
April 19, 2003
NOTICE OF PETITION FOR APPOINTMENT OF ADMINISTRATOR WITH THE WILL ANNEXED

To all persons interested in the above captioned estate, a petition has been presented praying that a document purporting to be the last will of said decedent be proved and allowed, and that DOROTHY L. HUFFMAN of MASON in the state of TENNESSEE or some other suitable person be appointed as administrator with the will annexed of said estate to serve without surety.

IF YOU DESIRE TO OBJECT THERETO, YOU OR YOUR ATTORNEY MUST FILE A WRITTEN APPEARANCE IN SAID COURT AT CANTON ON OR BEFORE TEN O'CLOCK IN THE FORENOON (10:00 AM) ON **JULY 23, 2003**.

WITNESS, HON. DAVID H. KOPELMAN, ESQUIRE, First Justice of said Court at CANTON this day, June 12, 2003.

PATRICK W. MCDERMOTT
REGISTER OF PROBATE

7/3/03

COMMONWEALTH OF MASSACHUSETTS
THE TRIAL COURT
PROBATE AND FAMILY COURT DEPARTMENT
Norfolk Division
Docket No. 03P1451EP
In the Estate of
MARY R. JOHNSTON
Late of QUINCY
In the County of NORFOLK
Date of Death
May 5, 2003
NOTICE OF PETITION FOR PROBATE OF WILL

To all persons interested in the above captioned estate, a petition has been presented praying that a document purporting to be the last will of said decedent be proved and allowed, and that JULIE HAYES LYONS of QUINCY in the County of NORFOLK be appointed executor, named in the will to serve without surety.

IF YOU DESIRE TO OBJECT THERETO, YOU OR YOUR ATTORNEY MUST FILE A WRITTEN APPEARANCE IN SAID COURT AT CANTON ON OR BEFORE TEN O'CLOCK IN THE FORENOON (10:00 AM) ON **JULY 30, 2003**.

In addition, you must file a written affidavit of objections to the petition, stating specific facts and grounds upon which the objection is based, within thirty (30) days after the return day (or such other time as the court, on motion with notice to the petitioner, may allow) in accordance with Probate Rule 16.

WITNESS, HON. DAVID H. KOPELMAN, ESQUIRE, First Justice of said Court at CANTON this day, June 17, 2003.

PATRICK W. MCDERMOTT
REGISTER OF PROBATE

7/3/03

CLASSIFIEDS

HELP WANTED

Position Available
Part time Secretary in Development Office
Maria Droste Services
Contact Sr. Joanne Westwater
617-471-5686 JJ

Attention Teachers
Established family Day Care changing to school hours. No paid vacations. Book now for Sept. Call Deirdre at 617-786-9901 7/10

AVON
Pocket change or a career To buy or sell Avon call Joan Hemmings at 617-436-6584 Independent Avon Representative 8/14

OCCS Certified full-time, year round, 0-8 yrs. with special needs, multi-disciplined team, good benefits, EOE/AA 617-479-7980 7/3

NEWSCARRIERS WANTED
Build a Quincy Sun home delivery route. Call 617-471-3100

FOR SALE

1972 NOVA
needs TLC
Best Offer
617-472-9045 7/3

PERSONAL

ST. JUDE & ST. ANTHONY NOVENA

May the Sacred heart of Jesus be adored, glorified, loved and preserved throughout the world now and forever. Sacred heart of Jesus pray for us. St. Jude worker of miracles pray for us. St. Jude, helper of the hopeless pray for us. Say this prayer nine times a day. By the eighth day your prayer will be answered. It has never been known to fail. Publication must be promised. AL 7/3

FOR SALE

Wooden Combination Door
3'x7'
In Excellent Condition
617-479-4631 JJ

FOR RENT

One Bedroom Apartment
Walk to Wollaston T.
hdwd throut
first last security
$825 month
Call 617-328-7395 7/3

INSTRUCTION

PIANO, VIOLIN, GUITAR and TROMBONE LESSONS in our Quincy Center Studio
International Trained and Experienced Instructors, References Available. 617-359-4248
tmatchev@hotmail.com 8/21

EXCELLENT KEYBOARD TEACHER has openings for three eager students - any age, any stage. Tuesday afternoons Wollaston. 617-479-6239 7/3

PERSONAL

Thank You from the bottom of my heart to my co-workers and boss Dr. Daniela Sever 7/3

St. Clare Thank You for thinking of me
NMW 7/3

MISCELLANEOUS

Swimsuit Season is Coming! Lose up to 30 lbs. In the next 30 days! Contact Donna Barry An Independent Herbalife Distributor 508-923-0209 or 888-679-9268 9/18

The Book Handicappers have been waiting for. Five easy to learn racing cycles, with 40 published results. $24.95 Call (561) 436-9290 7/3

LEGAL NOTICE

COMMONWEALTH OF MASSACHUSETTS
THE TRIAL COURT
PROBATE AND FAMILY COURT DEPARTMENT
Norfolk Division
Docket No. 03P1461EP
In the Estate of
SPYRIDON KESARIS AKA
SPYRO KESARIS AKA
PETER KESARIS
Late of QUINCY
In the County of NORFOLK
Date of Death
February 12, 2003
NOTICE OF PETITION FOR PROBATE OF WILL

To all persons interested in the above captioned estate, a petition has been presented praying that a document purporting to be the last will of said decedent be proved and allowed, and that ZOI S. KESARIS also known as ZOITSA S of QUINCY in the County of NORFOLK be appointed executor, named in the will to serve with personal surety.

IF YOU DESIRE TO OBJECT THERETO, YOU OR YOUR ATTORNEY MUST FILE A WRITTEN APPEARANCE IN SAID COURT AT CANTON ON OR BEFORE TEN O'CLOCK IN THE FORENOON (10:00 AM) ON **JULY 30, 2003**.

In addition, you must file a written affidavit of objections to the petition, stating specific facts and grounds upon which the objection is based, within thirty (30) days after the return day (or such other time as the court, on motion with notice to the petitioner, may allow) in accordance with Probate Rule 16.

WITNESS, HON. DAVID H. KOPELMAN, ESQUIRE, First Justice of said Court at CANTON this day, June 17, 2003.

PATRICK W. MCDERMOTT
REGISTER OF PROBATE

7/3/03

LEGAL NOTICE

COMMONWEALTH OF MASSACHUSETTS
THE TRIAL COURT
PROBATE AND FAMILY COURT DEPARTMENT
Norfolk Division
Docket No. 03P1418GR
In the Matter Of
JAMES BUCCHI
Of WOLLASTON
In the County of NORFOLK
NOTICE OF PETITION FOR APPOINTMENT OF GUARDIANSHIP

To JAMES BUCCHI of WOLLASTON in the County of NORFOLK, his/her spouse, and heirs apparent or presumptive, a petition has been filed in the above captioned matter alleging that said JAMES BUCCHI of WOLLASTON in the County of NORFOLK is a mentally retarded person to the degree that he/she is incapable of making informed decisons with respect to the conduct of his/her personal and/or financial affairs and praying that PRISCILLA IRENE BUCCHI of FRAMINGHAM in the County of MIDDLESEX and JOHN ANTHONY BUCCHI of FRAMINGHAM in the County of MIDDLESEX or some other suitable person be appointed guardian, to serve with personal surety.

IF YOU DESIRE TO OBJECT THERETO, YOU OR YOUR ATTORNEY MUST FILE A WRITTEN APPEARANCE IN SAID COURT AT CANTON ON OR BEFORE TEN O'CLOCK IN THE FORENOON (10:00 AM) ON **AUGUST 11, 2003**.

WITNESS, HON. DAVID H. KOPELMAN, ESQUIRE, First Justice of said Court at CANTON this day, June 10, 2003.

PATRICK W. MCDERMOTT
REGISTER OF PROBATE

7/3/03

LEGAL NOTICE

COMMONWEALTH OF MASSACHUSETTS
THE TRIAL COURT
PROBATE AND FAMILY COURT DEPARTMENT
Norfolk Division
Docket No. 03P1527EP
In the Estate of
ROBERT G. LARSEN
Late of QUINCY
In the County of NORFOLK
Date of Death
April 18, 2003
NOTICE OF PETITION FOR PROBATE OF WILL

To all persons interested in the above captioned estate, a petition has been presented praying that a document purporting to be the last will of said decedent be proved and allowed, and that THOMAS H. LARSEN of WESTON in the County of MIDDLESEX be appointed executor, named in the will to serve without surety.

IF YOU DESIRE TO OBJECT THERETO, YOU OR YOUR ATTORNEY MUST FILE A WRITTEN APPEARANCE IN SAID COURT AT CANTON ON OR BEFORE TEN O'CLOCK IN THE FORENOON (10:00 AM) ON **AUGUST 6, 2003**.

In addition, you must file a written affidavit of objections to the petition, stating specific facts and grounds upon which the objection is based, within thirty (30) days after the return day (or such other time as the court, on motion with notice to the petitioner, may allow) in accordance with Probate Rule 16.

WITNESS, HON. DAVID H. KOPELMAN, ESQUIRE, First Justice of said Court at CANTON this day, June 24, 2003.

PATRICK W. MCDERMOTT
REGISTER OF PROBATE

7/3/03

Classifieds

FOR RENT

A NEW HALL
Elks Lane, off 254 Quarry St.
For Weddings, Showers, Meetings and Banquets.
QUINCY ELKS
847-6149 TF

HALLS FOR RENT
North Quincy
K of C Building
Main hall and smaller, informal hall available.
Please call 617-328-4923 TF

The Bryan Room VFW
24 Broad St., Quincy
2 newly renovated function halls available.
Large room 400+ small room 150 guests.
1-800-474-6234 TF

WANTED

HAND TOOLS WANTED
Wood or steel planes. Also, chisels, clamps, tool chests, old handtools, all trades (machinist, pattern maker, watchmaker, etc.) shop lots. Also, antiquarian books, frames, paintings, crocks, lanterns. Antiques in estate lots.
LIBERTY TOOL CO.
888-405-2007
Fax: 207-288-2725 TF

HEALTH

8/14

SERVICES

PAINTING BY PROFESSIONAL INTERIOR & EXTERIOR POWER WASHING & CARPENTRY ALL TYPES OF MAINTENANCE REASONABLE PRICE Leave Message
617-773-4761 617-472-7387 7/24

LANDSCAPE SOLUTIONS OF QUINCY
"The Right Solution For Your Landscaping Needs"
Free Estimates
Call Walter 857-222-4739 8/7

T. LYNCH ELECTRIC
NO JOB TOO SMALL, ALL CALLS RETURNED.
FREE ESTIMATES
781-848-0878
FULLY INSURED
LICENSE #39339E 9/4

DE DE'S CLEANING SERVICE Honest and Reliable Call 617-328-9451 8/21

DAYCARE
Licensed and Experienced! Openings Available in a warm and loving Quincy Home.
Call 617-471-7191 7/24

INSTRUCTION

Drum Lessons
Experienced professional musician seeks motivated students. All aspects of drumming covered.
45 minute private lessons weekly or bi-weekly.
In Quincy. $20. Call Lyall
617-471-0980 8/14

SERVICES

Timothy J. O'Brien Building & Remodeling
Decks, Dormers, Additions, Siding, Windows, Repairs
617-479-6685
Licensed, Insured
Free Estimates
MA Reg. #116180 TF

Lodro's Renovations
-Small Projects-
You need better than handyman results...
Roof Repair, Basic Carpentry to Fine Finish, Concrete to Fence Mending
Licensed & Insured
617-319-5031 8/7

Mercy's Family Day Care
(617) 786-8456
(617) 828-6407
(617) 512-5681
Limited Space Available
M-F, 7:30A - 5:30P
Overnight Care Available
Infant - School Age
State Voucher accepted
OFC, CPR, First Aid Certified
Lic# 196847 9/11

LAWN MOWER REPAIR SERVICE
• Pick up & Delivery
• Fast Service
617-471-2646 7/10

Les Young's Complete Handyman Services
All the Little Things
Carpentry, Painting, Window Repair & Replacement, Bathrooms, Tile Work, Cabinets, etc.
617-328-5855 9/18

SOUTH SHORE PAINTING & POWER WASHING
Free Estimates
Quick Response
Call 617-645-5584 7/3

A # ONE HOUSE PAINTING AND CARPENTRY, DECKS, ETC.
Interior, Exterior
Top notch work done at down to earth prices. 36 years experience
Ray Stevens 617-282-8004
Fully Insured 9/4

PAINTING
Interior & Small Exterior
Cutting in an edge above Meticulous & Reasonable
David 617-288-6774 9/11

ELECTRICIAN
Small Jobs No Problem
Excellent Rates, Good References
Call Mike for Free Estimate
617-818-5383 617-770-1174
Lic. #81381-C 8/7

PIANO TUNING
Regulate - Repair - Evaluations
Jack 617-786-8224
CERTIFIED PIANO TECHNICIAN 12/24

Save Gas & Money... Shop Locally!

SERVICES

IMAGE IMPROVEMENT
LANDSCAPING
Weekly Maintenance
We Clean It...Trim It...Remove It
No Job Too Big or Too Small
Free Estimates
Fully Insured
617-471-0044
781-740-1500 8/14

CLEAN-OUTS CLEAN-UPS BASEMENT-ATTICS GARAGES
Demolition - Garages, Sheds, Kitchens, Bathrooms, Decks, Walls, etc. Removal - Anything, furniture, rugs, appliances, construction, debris, brick & stone. Fully insured.
Residential - Commercial
John Marcchioni
617-251-6242 9/18

HOLISTIC HOUSE & WINDOW CLEANING
Painting & Other Work
Inside & Outside
Experienced, Reliable!
Joe Keenan
617-773-1084 8/21

SERVICES

ON CALL LAWN CUTS
Gutters Cleaned
Masonry Repairs
Interior & Exterior Painting
Shrubs Trimmed
Yard Clean-up
Senior Citizen Discount
Handyman Repairs
Home & Office Cleaning
Spring & Fall Cleanups
Call Mike after 6pm
Days: 617-201-1004
Eves: 617-328-7135 10/24

DUMP TRUCK FOR HIRE
Debris left behind on trash day. Windows, wood, sheet rock, fences etc.
Demolition also
617-773-7394 8/14

BAY STATE SERVICE
Demolition, cleanouts, lawn care, removal of anything-boilers, appliances, water heaters, furniture, floors, etc. Cleanouts - basements, attics, garages, yards, demolition of houses, garages, kitchens, baths, decks, walls, etc. Painting & power washing
Call Dan - Free Estimates
617-293-1086 TF

SERVICES

YARD WORK CO.
• Lawn Mowing Service
• Three times a month or weekly service
• Expert hedge and bush trimming
• Over 12 years in business
FREE Estimate
Call Bill Fielding
617-471-6124 TF

LAWFORD PLUMBING
Small Jobs • Faucet
• Toilet & Heat Repairs
• Drain Cleaning
• Garbage Disposals Installed
24 Hour Service
Master Lic. #7306
781-849-6184 TF

SERVICES

Your South Shore Headquarters For

Appliance Service & Parts For All Major Appliances
hta
hancock tv & appliance
115 Franklin Street
South Quincy • 617-472-1710

ORIGINAL HANDYMAN
-Over 13 Years Experience-
• Painting • Carpentry
• Interior/Exterior Doors • Windows
CALL FOR FREE ESTIMATE
NO JOB TOO SMALL
The Handyman 617-328-4199 8/28

KYLE LANDSCAPING, INC.
Yard Cleanup, Hedge Trimming, Lawn Maintenance, Mulching, Planting, Lawn Renovation, Sod
5-Step Fertilizer Program
Commercial & Residential • Free Estimate
Call Joe Kyle 617-786-1791, Cell: 781-526-8617 12/24

DeFrancesco Construction
Specializing In: REPLACEMENT WINDOWS
ROOFING - TRIM - GUTTERS - VINYL SIDING
Call Today for a quick, FREE Estimate or No Hassle Information
617-365-1444
30 Year Guarantee on All Workmanship
Fully Licensed & Insured MA Reg. #101376 TF

Disposal and demolition Services
www.lpc-removal.com
781-901-9140

Hey! Get rid of all that junk! We haul almost anything. Call now or schedule your pickup online! Present this coupon and save $10. No job too big or too small!
7/10

3D Landscaping & Contracting
We Handle Both Residential and Commercial Accounts
Lawn Maintenance - Mulch - Loam
Yard Clean Ups - Fences - Masonry
Power Washing - Gutter Cleaning - Snow Removal
781-249-0876 - 24 hours service
PO BOX 692063, Quincy, MA 02269
WWW.3-DLANDSCAPING.COM TF

How Smart Is Your Dog?
We'll Make Them Smarter
EAST COAST CANINE
• Basic Obedience • Advanced Obedience
• Puppy Selection • Tracking
• Puppy Pre-School • Personal Protection
• Solving Behavioral Problems

• Any Age • Any Breed
Michael Hubert, *Certified Trainer*
617-633-8750 7/10

CT Cleaning Services
Contact 617-394-9785 or 617-799-8108
✔ General Office ✔ Houses ✔ Day Cares
✔ Machinery (factory) ✔ Apartments ✔ Theaters
✔ Gyms and Spas ✔ Hair Salons ✔ Retail
✔ Restaurants ✔ Schools ✔ Bowling Alleys
✔ Hotels ✔ Supermarkets ✔ Stores
✔ Hospitals
Free Estimates • 24 Hour Service
Fully Insured • References Available
25% OFF with this coupon

PLASTERING/PAINTING
Good Rates, Good References
Serving Quincy & surrounding communities for 25 years
Small Jobs No Problem
Blue Board Hanging
617-770-1174 cell: 781-964-4213 9/4

CONNOLLY BUILDING & DEVELOPMENT
All types of roofing and repairs. All types of siding. Replacement Windows. Interior and Exterior. Decks and more. Dependable, Reliable. No job too small. Reg #134878. Call Randy 617-216-3845 TF

LAWNS MOWED
Reasonable Rates
Free Estimates
Call Dan 617-376-2593
North Quincy & Milton area 7/31

JIM'S CONTRACTING
MASONRY • LANDSCAPING
WALKS • WALLS • STEPS • PATIOS • DRIVES • BRICK • STONE • DRYBLOCK • CONCRETE
JAMES E. MACKINNON
QUINCY, MA 617-471-3979 7/17

The Quincy Sun

MAIL TO: THE QUINCY SUN, 1372 HANCOCK STREET, QUINCY, MA 02169
PAYABLE IN ADVANCE. Payment must accompany order.

RATES

1 WEEK	❑ $5.75 for one insertion, up to 20 words, 10¢ for each additional word.
3-7 WEEKS	❑ $5.25 per insertion up to 20 words for 3-7 insertions of the same ad, 10¢ each additional word.
8-12 WEEKS	❑ $4.85 per insertion, up to 20 words, for 8-12 insertions of the same ad 10¢ for each additional word.
13 WEEKS OR MORE	❑ $4.55 per insertion, up to 20 words, for 13 or more insertions of the same ad 10¢ for each additional word.

❑ Enclosed is $ _____ for the following ad to run _____ weeks in **The Quincy Sun.**

COPY: _____

NO REFUND WILL BE MADE AT THIS CONTRACT RATE IN THE EVENT OF CANCELLATION.
DEADLINE: MONDAY, 5:00PM. PLEASE INCLUDE YOUR PHONE NUMBER IN AD.

HELPING HAND — Gregory Dee (left), Senior Vice President and CFO of South Coastal Bank, presents a check for $5,000, part of a $25,000 contribution, to Ralph Yohe, president of the South Shore YMCA, for its Mill Pond Branch expansion project. The branch expansion will enable the YMCA to develop, improve and extend services to the South Shore community.

Cedrone Won't Seek Re-Election

(Cont'd From Page 1)

assisted in bringing about needed change in several areas," she said.

She noted in particular that there is now better communication between the Special Education Parent Advisory Committee and the school committee.

Her decision not to run is expected to open up the field of candidates for school committee this year.

There are five candidates now.

Incumbent Linda Stice is seeking her fourth term.

Elaine Dwyer, who was elected by a joint convention of the city council and school committee to fill the seat vacated by William Phelan after being elected mayor, is running for that seat this year.

The three other school committee candidates at this time are Brian Buckley, Ronald Iacobucci and Stephen Golden.

There will be a preliminary election Sept. 16 if there are seven or more candidates.

Police Presence Increased At Quincy Center T Station

(Cont'd From Page 3)

service agencies and organizations in the city.

Gillespie said he was "amazed" at the number of social service organizations in the city.

"The City of Quincy is our brother's keeper," he told residents.

Portesi agreed: "It's not that people don't have compassion for others, but there seems to be too many social service agencies in one area. I believe these agencies and organizations need to compile statistics and information about the people that use their services. Do these people live in Quincy or do they come from out of town?"

Councillor Frank McCauley and Joe Keegan, candidate for the Ward 1 city council seat, attended the meeting.

Downtown residents or business owners may contact Haynes on his cell phone at 617-839-9355.

The next Crime Watch meeting has been scheduled for August 6.

Coffee Hour For Leo Kelly July 8

A coffee hour for Leo Kelly, candidate for Ward 1 city councillor, will be held Tuesday, July 8, at 6 p.m. at the Harborview Residents Committee office, 12 Figurehead Lane.

The event is being sponsored by the Harborview Residents Committee.

BLUE HILLS RIDING CENTER
SUMMER RIDING PROGRAM
SPACE AVAILABLE!
Two hours riding everyday.
Also learn general horsemanship, equine knowledge, grooming and tacking, together with sports, crafts and student horseshow every Friday for family and friends.
Call 617-472-0649 or visit www.bluehillsridingcenter.com
629 Willard Street, Quincy

LANDSCAPE DESIGN
LAWN CARE SERVICE
MOWING SERVICE
STEVE McDONOUGH
LANDSCAPING
617-984-0409

We need you.
WE'RE FIGHTING FOR YOUR LIFE
American Heart Association

CARPENTERS/REMODELERS
$25-$30 hr
Are you the BEST of the BEST?
Be in business for yourself NOT by yourself.
We're a national company with lots of qualified work.
• F/T, P/T, FILL-IN
• Control your income
• Endless local work
• Must be a professional, neat and clean!
CALL ASAP 781-837-0182

South Shore Buick
"Expect VALUE for your dollar..."
BRAND NEW 2003 BUICK LeSABRE
Air Conditioning
Remote Keyless Entry
Your Choice of Color
Power Windows
3800 Series V6
6 Way Power Seat
AM/FM w/CD Player
Power Door Locks
Anti-Lock Brakes
Anti-Theft Passkey III
Tilt Steering
Cruise Control
SAVE OVER $5000 On Every New LeSabre
$20,990* or
0% Financing
...get it here."
THE SPIRIT OF AMERICAN STYLE

GM CERTIFIED CARS & TRUCKS
'00 GMC JIMMY SLE 4X4 — Auto, cd player, alloy wheels, tu-tone paint & more. #304133 — $14,900
'00 GMC JIMMY SLT 4X4 — Leather, auto, cd, roof rack, Pewter Metallic. #304139 — $15,400
'02 BUICK RENDEZVOUS — Air cond., auto, cd & more. #304129 — ONLY $17,990
'00 CHEVY EXT CAB 4X4 P/U — Auto, a/c, LS trim, trailer pkg. & more. Very nice. #304143 — $22,500
'00 SATURN SL2 — Low miles. #304131 — $9995
'99 BUICK REGAL — Low miles, sharp! #304146 — $13,375
'03 BUICK CENTURY — 3 to choose, GM Warranty, pw/pl, a/c, keyless entry, former rental. #305168, #305169, #305172 — $14,995
'00 PONTIAC BONNEVILLE — #211327 — $15,995
*Low financing in lieu of rebates. Price includes all rebates to dealer. Sale ends 7/7/03
SALE HOURS: MON.-THURS. 8-8, FRI. 8-6, SAT. 9-5, SUNDAYS 12-4
South Shore Buick
50 Adams Street, Quincy • (617)770-3300
GM Certified USED VEHICLES

ORECK FACTORY SHOWROOMS
HURRY, Limited Time!
3 for $299 NOW get:
■ Famous ORECK XL Upright
■ Super Compact Canister
■ Cordless Speed Iron*
The Famous 8 Lb. ORECK Upright
■ Lightweight & Easy To Use
■ Hotel Strength
■ Deep Cleans Carpets & Bare Floors
5Lb. SUPER COMPACT CANISTER $169 Value-FREE!
■ 8 Attachments
■ Weighs 10lbs
CORDLESS IRON $100 Value FREE!
Model XL2400
Make Your Hardwood, Ceramic Tile, Marble & Carpet Look Brand New Again. Dry-Clean Carpets Without Water.
SAVE $100 with purchase of any system
Save $100 On Purchase Of ORECK Multi-Purpose Floor Machine
■ Carpet
■ Hard Wood
■ Ceramic
■ Concrete
■ Vinyl
and much more...
ORECK makes it easy for you to clean your floors like a professional!
Multi-Purpose floor pads attach easily!
NOT VALID WITH ANY OTHER OFFER
ATTN: Allergy Sufferers
NOT VALID WITH ANY OTHER OFFER
Our Technology
Oreck XL™ Professional Air Purifier
Buy 2 Air Purifiers, Get Third FREE!
NEW
■ Permanent Filter NEVER Needs Replacing
■ Captures & Destroys Bacteria
1. Pre-Filter: Traps large particles as the fan draws dirty air into the unit.
2. Ionizer: Particles are positively charged in an electric field.
3. Collector: Alternately charged collection plates attract the charged particles like a magnet.
4. Charcoal: Activated charcoal helps reduce household odors. (Periodic replacement as desired.)
5. Negative Ion Generator: Emits negative ions which help to freshen stale air.
Oreck Floor Care Center
129 Pearl St. Plaza, Braintree
(Between Marshalls & Dress Barn)
1-888-716-7325
Oreck Express
2 Howland Ave., Kingston
(Rt. 3A 1/4 mile from Charlie Horse)
781-582-1081

Historic Quincy

UNITED FIRST PARISH CHURCH
'Church of the Presidents'

Quincy Sun Photo/Trish Bossart

A Special Supplement **The Quincy Sun** *Thursday, July 3, 2003*

City of Quincy, Massachusetts
Office of the Mayor

Welcome to Historic Quincy!

Quincy has played a unique role in the formation of our great country–and we continue to play that role today! The Massachusetts Declaration of Rights, the model for the United States Constitution, was drafted in our historic city by John Adams, the second president of the United States and father to John Quincy Adams, our country's sixth president. Patriots, statesmen and women of science and of letters–Quincy has nurtured many of the seminal figures that brought our nation to greatness.

I encourage you to use this fine publication as a guide to historic Quincy. Visit the Adams National Historical Park and the presidential homesteads. Stop by the "Old House" and experience the colonial lifestyle. Tour United First Parish Church, which serves as the final resting place for John, John Quincy, Abigail, and Louisa Catherine Adams. Live the history of our City and of our nation.

Don't neglect to enjoy what Quincy has to offer today. Quincy is nestled between the Blue Hills Reservation and the Atlantic Ocean. Enjoy our twenty-seven miles of coastland, natural salt marshes and magnificent parklands. Explore our downtown, watch our outdoor concerts, play golf, or enjoy Quincy's booming restaurant scene. There is something for everyone to enjoy.

We are proud of Quincy and hope that you have the opportunity to experience all that our historical and cosmopolitan City has to offer.

Sincerely,

WILLIAM J. PHELAN
MAYOR

The Adams Cottages

First Father - Son Presidents Born Here

It was the North Precinct of Braintree then, a sprawling tract of woods and farmlands on the gently rolling hills some 10 miles south of the Boston Stone along the winding Coast Road to Plymouth.

Something less than 1,500 people lived in the North, Middle and South Precincts of Braintree in the year 1735 and two of them were Deacon John Adams, 44, farmer and cordwainer, and his wife, Susanna, 26.

Their home was a weathered gray farmhouse with a high peaked roof and attached lean-to kitchen set on seven acres of farmland at roughly Milepost 11 of the Coast Road, just where it turned up the wooded slopes of Penn's Hill toward the Monatiquot River ford.

He was a pillar of his rural community. Mr. Adams was a deacon in the First Parish Church, a lieutenant in the Braintree militia and a town constable with a forceful personality and tact that enabled him to collect taxes from his neighbors.

He was a hard-working farmer whose cider was acknowledged best in town, he worked in leather during the winter months, and he had an eye on an adjoining piece of farmland. 9 1/2 acres owned by the Billings brothers, complete with a farmhouse similar to his own.

Susanna Adams was a Boylston of Brookline, socially a cut above her husband, and perhaps there were moments in the simple house at the foot of Penn's Hill when she thought of the home of her uncle, the noted Dr. Zabiel Boylston of Brookline, whose furniture came all the way from London.

Their first child, a son who was named John for his father, was born in the southeast bedroom of the farmhouse on Oct. 19, 1735. (Old Style). He would become the second president of the United States.

Deacon John purchased the house next door for 500 pounds in 1744 and it was ready 20 years later when young John moved in with his brand new bride, the former Abigail Smith, the preacher's sparkling daughter from the next town of Weymouth.

Their second child, a son who was named John Quincy Adams after his great-grandfather, Col. John Quincy, was born there on July 11, 1767. He would become the sixth president of the United States.

Until George W. Bush was sworn in as the 43rd president in 2001, John Adams and John Quincy Adams were the only father and son combination to achieve that office. George H. W. Bush was the 41st. The Harrisons, William Henry and Benjamin, were grandfather and grandson.

THE ADAMS BIRTHPLACES, where John Adams and his son, John Quincy Adams, the second and sixth Presidents of the United States, were born, is the only location in the country where two presidential birthplaces stand side-by-side. It is a National Historical Site under the supervision of the U.S. National Park Service. *(Quincy Sun Photo/Robert Noble)*

The precise age of the two cottages at 133 and 141 Franklin St. at the foot of Penn's Hill is not known.

When the John Adams Birthplace was restored by the Daughters of the Revolution in 1897, a brick bearing the date 1661 was discovered under the southeast corner, and the house was known to have been occupied by one Joseph Penniman in that year.

And a man named Samuel Belcher was living in the John Quincy Adams Birthplace as early as 1663, when it was little more than a one-room shack with fireplace. It was built to its present size in 1716, as evidenced by a date brick found in the new fireplace.

According to Henry Adams, grandson of President John Quincy Adams, no member of the family lived in the cottages after 1818, although ownership remained in the Adams family until 1940.

Both houses were restored by the Adams Realty Trust, the John Quincy Adams Birthplace in 1896 at a cost of $1,650 and the John Adams Birthplace a year later at an expense of $515.49.

They were presented to the city of Quincy in 1940 and supervised by the Quincy Historical Society until they were turned over to the U.S. National Park Service in 1979.

The Adams Birthplaces at 133 and 141 Franklin St. are open daily, including Sundays and holidays, from 9 a.m. to 5 p.m. from April 19 to Nov. 10 with guided tours. Admission is $3 for adults and children over 16, which also includes admission to the Adams Mansion within seven days. Park passes are available. Tours must be arranged at the Visitors' Center, 1250 Hancock St. The last full tour leaves the Visitors' Center at 3:15 p.m. Tours are on a first come, first serve basis.

Free Trolley Service

A free trolley service is available from the Visitors Center, 1250 Hancock St., Quincy Sq., to the Presidents John and John Quincy Adams Birthplaces, 133 and 141 Franklin St. and the "Old House", Adams National Historic Site, 135 Adams St., from 9:15 to 3:15 p.m. when the last tour is conducted.

What do Thomas Morton, John and Abigail Adams, Howard Johnson, John Hancock, Lee Remick, Francis Parker, Ruth Gordon, Squanto, John Cheever, Henry Beston, the Bunker Hill Monument, Myles Standish, modern railroads, Anne Hutchinson and America's most famous warships have in common? *Quincy.*

And they're all at
QUINCY HISTORICAL SOCIETY.

Visit our Library, Museum and Gift Shop
in the national landmark Adams Academy Building.

Watch for our new comprehensive exhibit on Quincy's history.

Quincy Historical Society
8 Adams Street, Quincy, MA 02169
617-773-1144
Visit us on the Web by going to "Events & Tourism, Historical Sites"
at ci.quincy.ma.us

He Wanted To Paint It White But

John Adams Birthplace Has Original Look

The birthplace of John Adams, second president of the United States, looks like it did when he entered the world on Oct. 30, 1735.

It was restored to its original appearance in a painstaking seven-year process completed in the 1980s.

Visitors at the John Adams Birthplace, which is operated by the staff of the John Quincy Adams Birthplace on Franklin St., South Quincy, can now see more completely the world in which he lived.

The house is well furnished and looks like it did when John and Abigail lived in it.

The furnishings and fixtures were the result of research by Dean and John Adams [illegible].

Period pieces are interspersed with the personal effects of John and his wife and [illegible] to their taste. The effect is unobtrusive, not [illegible], but sufficient to [illegible].

The birthplace was probably built in the early 17th century, circa 1681. Century for less than $1,000 in the pounds of the day and the [illegible] were hand-hewn from trees that grew in its fields.

Despite the claphoards of the John Adams Birthplace are unpainted and the U.S. National Park Service, which now [illegible] insists that based on research the house will remain that way, despite the fact that John Adams was known to have painted it white.

For more than 80 years there were the only two houses at the foot of Penn's Hill. But research turned up the fact that Abigail Adams, the wife of the second president, wanted them "stone" and white [illegible].

Since what Abigail wanted, Abigail usually got, in the summer of 1980, the John Quincy Adams Birthplace was repainted to Abigail's taste, the "stone" color determined to be a sort of off-white, mixed especially for the occasion from a late 18th Century formula.

The John Adams Birthplace was painted white so that both houses would look as they did in 1807, the year the last Adams lived in them, but later research indicated it was unpainted.

The birthplaces, parts of which date back to the 17th Century, were taken over by the National Park Service on May 1, 1979 after years of semi-neglect due to lack of restoration and maintenance funds.

The John Quincy Adams Birthplace reopened in 1982 for the first time in three years after undergoing a $175,000 rehabilitation faithful to the lives of the prominent family that lived there.

If you close your eyes and give your imagination full rein you can see them now as they were more than 200 years ago.

There is Abigail Adams in the new pink gingham dress. There is the curly haired infant, Thomas Boylston Adams, bouncing on his father's knee. And there is John Adams, home from the Continental Congress in Philadelphia for the first time in a year, sitting at the table and drinking a cup of tea.

The setting, right down to the pewter plates and candlesticks, is reproduced faithfully in the corner room of the John Quincy Adams Birthplace.

The furnishings of the John Quincy Adams Birthplace are precise reproductions of those that were in the house when the second president lived there. The originals are at the Old House, the Adams National Historic Site, from which they cannot be removed under the ownership agreement with the Adams family.

The most interesting room in the John Quincy Adams Birthplace is John Adams' old law office, in which the elder Adams, James Bowdoin and Samuel Adams drafted the Massachusetts State Constitution, on which the U.S. Constitution was modeled.

The law office is furnished pretty much as John Adams had it.

There is the hutch table on which he wrote the State Constitution, the book case filled with books that probably were there in John Adams' day, judging by an inventory of his law library, his old writing desk and two chairs that were copied from those in his second law office in Boston.

Pastels of Abigail and John, originally done in Salem, were photographically reproduced by photographer George Dow and now hang in Abigail's sitting room. The originals are in the possession of the Massachusetts Historical Society.

Abigail's old kitchen cabinet was discovered serving as a bookcase in the Old House.

JOHN ADAMS BIRTHPLACE *(Quincy Sun Photo/Robert Noble)*

The cabinet was reproduced and installed in the kitchen of the John Quincy Adams Birthplace along with copies of the blue china that John purchased when he was emissary to Holland.

The Adams Birthplaces are at 133 and 141 Franklin St. They are open daily, including Sundays and holidays, from 9 a.m. to 5 p.m. from April 19 to Nov. 10 with guided tours. Admission is $3 for adults and children over age 16, which also includes admission to the Adams Mansion within seven days. Park passes are available. Tours must be arranged at the Visitors' Center, 1250 Hancock St. Last full tour leaves Visitors' Center at 3:15 p.m. Tours are on a first come, first serve basis.

The Cover

UNITED FIRST PARISH Church in Quincy Center is a national shrine popularly known as the "Church of the Presidents." The nation's first father and son Presidents, John Adams and John Quincy Adams, and their wives, Abigail, and Louisa Catherine, are entombed in the crypt of the church. It is open to the public for tours.

(Quincy Sun photo/Trish Bossart)

The Quincy City Council
Serving The Citizens Of Quincy
Ensuring The Quality Of Our Community

JOSEPH FINN
Councillor At-Large

GREGORY HANLEY
Ward 1 Councillor

From our origins as a town that was home to great American Patriots like John Hancock, Abigail Adams, John and John Quincy Adams, to the promise of our youngest citizens today, Quincy be proud of its contributions to America. Nearly every period of American History bears the mark of Quincy. Distinguished public servants in government, the military, education and business have called Quincy their home.

Names like Actresses Lee Remick and Ruth Gordon; entrepreneur Howard Johnson; and the exceptional men and women of the Fore River Shipyard are found among the pages of history books. Quincy granite cuts and carved by immigrants to our city bear testimony to the richness of the American Dream.

All who visit our city take pleasure in our vast coastline, our immense historical and cultural resources, and the beauty of our neighborhoods. Close enough to Boston to make a commute reasonable . . . far enough away to preserve the suburban charm; Quincy is a memorable stop for any traveler.

Realizing the great promise of the future is the primary concern of the Quincy City Council. Together, representing every neighborhood and constituency, our council deliberates the important issues of the day and strives to enhance and sustain the quality of life for all Quincy residents

Welcome to our great city.

Dan Raymondi

DOUG GUTRO
Ward 5 Councillor

JOHN KEENAN
Councillor At-Large

KEVIN COUGHLIN
Ward 3 Councillor

JOSEPH NEWTON
Ward 6 Councillor

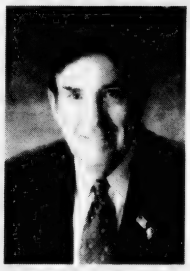

FRANCIS McCAULEY
Councillor At-Large

BRYAN CONNOLLY
Ward 4 Councillor

DANIEL RAYMONDI
Council President
Ward 2 Councillor

CITY OF PRESIDENTS

2003

JOSEPH SHEA
City Clerk

MAUREEN HALLSEN
Assistant City Clerk

JOANNE MARINOPOULOS
Administrative Assistant to City Council

JEANNE REARDON
Clerk of Committees

RICHARD MEADE
Planning Director

RICK FITZPATRICK
City Auditor

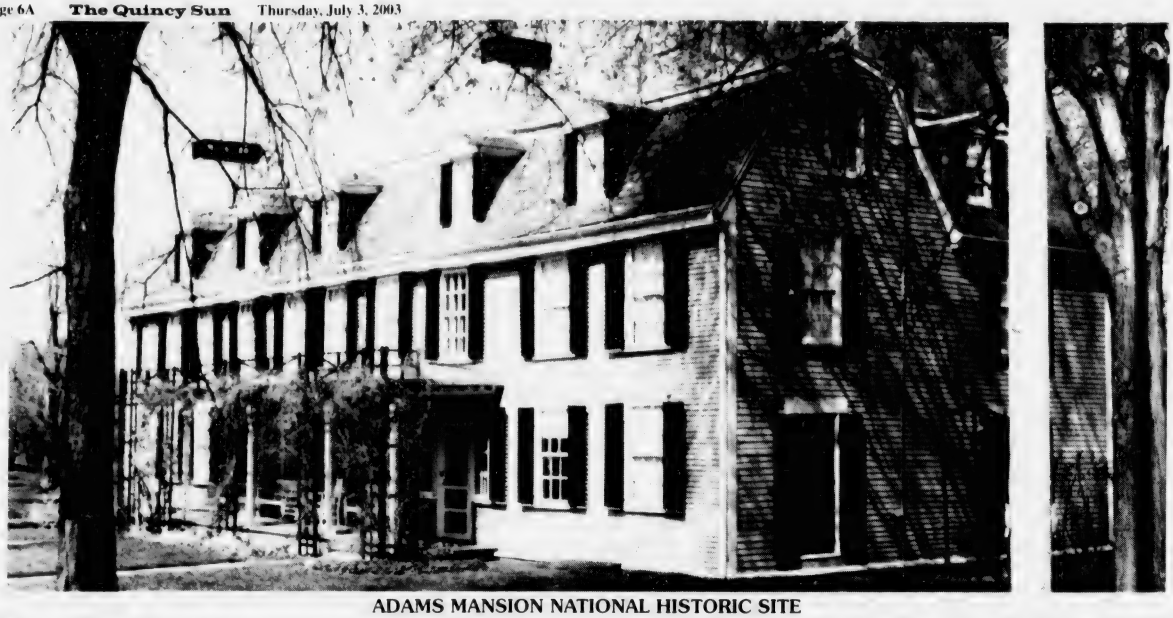

ADAMS MANSION NATIONAL HISTORIC SITE

(Quincy Sun photo/Robert Noble)

'The Old House'

Summer White House And Home Of 2 Presidents

Josiah Quincy, the one who built railroads around New England and founded the cooperative bank movement in Massachusetts, was in his boyhood a frequent visitor to the mansion where John Adams, the second president of the United States, lived in retirement.

Later, he wrote with wry amusement about Sunday dinner with the aging patriarch of the Adams clan and his wife, Abigail, a dinner that inevitably began with a thick pudding made from boiled corn meal.

"... it being thought desirable to take the edge off one's hunger before reaching the joint," wrote Quincy.

"Indeed, it was considered wise to stimulate the young to fill themselves with pudding, by the assurance that the boy who managed to eat the most of it should be helped most abundantly to the meat, which was to follow.

"It need not be said that neither the winner nor his competitors found much room for meat at the close of their contest, and so the domestic economy of the arrangement was very apparent."

Quincy, as a young Harvard law student, stopped by several times a week in summer to talk and read to the former President. He found the visits delightful. Indeed, the Adams of the cold and austere public men was never more relaxed than he was at his country home in Quincy.

The original house, a small part of the present building, was built probably in 1731 by Major Leonard Vassall, a wealthy West Indian sugar planter who lived in Cambridge and apparently used it for a summer place.

His daughter, Mrs. Anna Borland, who was a Loyalist during the Revolution, abandoned the house to leave with the British forces when they evacuated Boston in 1776. For a while it was used as a haven for rebel refugees fleeing the war zones.

Mrs. Borland returned to reclaim the house after the Revolution and John Adams, then in Europe as the first American ambassador to London, purchased it for 600 pounds through the good offices of the Cotton Tuffs of Weymouth, his wife Abigail's cousin.

The Adamses were about to return to the United States after seven years abroad and Abigail was concerned that John's books and papers and the furnishings they had acquired in Europe would not fit into their old farmhouse at the foot of Penn's Hill where they lived before.

The deal was closed on Sept. 26, 1787, and the deed is still on file in the Suffolk County Registry of Deeds in which the Adams purchase is specified as a house, barn and other buildings on seven acres of land with some 76 acres more scattered around the North Precinct if Braintree.

There are indications that Abigail was first disappointed with her purchase. It was a lot smaller than she remembered it.

"In height and breadth it feels like a wren's house," she wrote to her daughter, Abigail, the wife of Col. William S. Smith. "Let Col. Smith come without heels to his shoes or he will not be able to walk upright."

Abigail and John Adams moved into the house, which they named "Peacefield," after his retirement from the presidency in 1801 and lived there until they died.

It was from the "Old House," as the family called it, that John Adams carried on his long and increasingly warm correspondence with his old rival, Thomas Jefferson of Virginia, who had succeeded him in the presidency. In retirement, they became firm friends as they outlasted their contemporaries.

"Thomas Jefferson lives," whispered John Adams as he lay dying in the Old House. He was wrong. Jefferson, in far away Monticello, Va., had preceded him in death by a few hours on the same day.

It was July 4, 1826, the 50th anniversary of the Declaration of Independence.

The Old House which served as summer White House for two presidents, was home to four generations of the Adams family, the last, Brooks Adams, dying in February, 1927. It was taken over by the U.S. National Park Service in 1946 to become the Adams Mansion National Historic Site.

The site at 135 Adams St. is open from April 19 to Nov. 10 daily from 9 a.m. to 5 p.m. The last full tour is at 4 p.m. Admission is $3 for adults and children over 16, and includes admission to the Adams Birthplaces within seven days. Tours must be arranged at the Visitors' Center, 1250 Hancock St. The last full tour leaves the Visitors' Center at 3:15 p.m. Tours are on a first come, first serve basis.

The Adams Family

1. HENRY ADAMS (1583-1646) emigrated from England in 1638 and was granted 40 acres in Mount Wollaston (later Quincy).

2. JOSEPH ADAMS (1626-1694), son of Henry, farmer and maltster of Old Braintree.

3. JOSEPH ADAMS (1654-1737), son of Joseph, who married Hannah Bass, a granddaughter of John Alden and Priscilla Mullins.

4. JOHN ADAMS (1691-1761), son of Joseph, farmer and selectman of Old Braintree, known as Deacon John.

5. JOHN ADAMS (1735-1826), son of Deacon John and second President of the United States.

5a. SAMUEL ADAMS (1722-1803), revolutionary firebrand; great-great-grandson of Henry and cousin of President John.

6. JOHN QUINCY ADAMS (1767-1848), son of John, sixth President of the United States.

7. CHARLES FRANCIS ADAMS (1807-1886), son of John Quincy, minister to Great Britain during the Civil War.

8. JOHN QUINCY ADAMS II (1833-1894), son of Charles Francis, state legislator and thrice candidate for governor of Massachusetts.

8a. CHARLES FRANCIS ADAMS II (1835-1915), son of Charles Francis, historian and founder of the Quincy school system.

8b. HENRY ADAMS (1838-1918), son of Charles Francis, author of "The Education of Henry Adams."

8c. BROOKS ADAMS (1848-1927), son of Charles Francis, the last Adams to live in the Old House in Quincy.

9. CHARLES FRANCIS ADAMS III (1866-1954), son of John Quincy II, mayor of Quincy and Secretary of the Navy under President Hoover.

10. CHARLES FRANCIS ADAMS IV (1910-1999), chairman of the board of Raytheon Co.

QUINCY SCHOOL COMMITTEE

Tradition Of Excellence

The teachers and staff of the Quincy Public Schools are dedicated to excellence in education. Under the guidance of the Superintendent of Schools, Dr. Richard DeCristofaro, the Quincy School Committee continues their commitment to maintaining and providing an educational system that is responsive to the needs of all children.

The tradition of excellence continues. . .

RICHARD DeCRISTOFARO
Superintendent of Schools
Secretary to School Committee

WILLIAM J. PHELAN
Mayor
School Committee Chairman

CHRISTINE CEDRONE
Vice Chairman

JO-ANN BRAGG

ELAINE DWYER

RONALD MARIANO

MICHAEL McFARLAND

LINDA STICE

2003

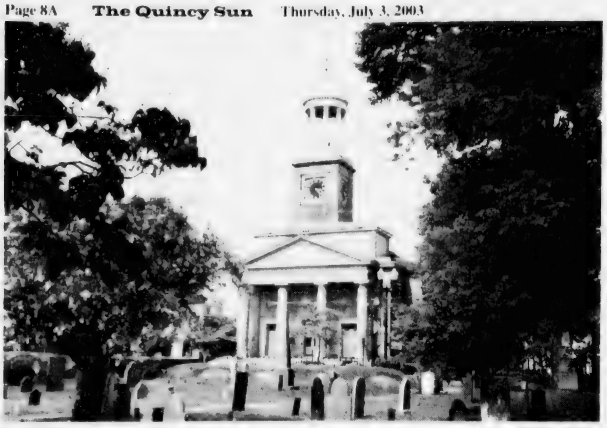

FIRST PARISH CHURCH looking across Hancock Street from Hancock Cemetery. *(Quincy Sun Photo Trish Bossart)*

TOMBS OF PRESIDENTS John and John Quincy Adams and their wives, Abigial and Louisa in First Parish Church.

United First Parish Church, 'Church Of The Presidents'

Where 2 Presidents, Their Wives Are Entombed

[illegible] present First Par[illegible] the Old St[illegible] [illegible] years old it was [illegible] the churches older [illegible] in town before it [illegible] late historian Will[illegible] [illegible] was called Wessa[illegible] [illegible] dispute that involved [illegible] members of the church [illegible] Quincy [illegible] which the [illegible] settlers [illegible] country [illegible] was the formation of a church," said Edwards.

The first church in these parts was established as a branch of the Church of Boston in 1636. It became a church in its own right in 1639. The Mount Wollaston section of Boston was incorporated as the town of Braintree on May 23, 1640. Ergo, the church came first!

Quincy's first house of worship, the branch of the Church of Boston, was called the "Chapel of Ease," and if it was neglected by early historians it was because its first pastor, the Rev. John Wheelwright, his sister-in-law, Anne Hutchinson, and others were banished from the Massachusetts Bay Colony for heresy.

The new church, the one that lasted, was gathered by covenant on Sept. 26, 1639, and it was holding services in its third meeting house in 1732 when its pastor was the Rev. John Hancock, father of the bold first signer of the Declaration of Independence. Son John also was a member.

The affairs of the church and the town of Quincy were one and the same until 1824 when church and state were separated in Massachusetts and the Congregational Society was established to handle parochial matters.

The old Hancock meeting house was still standing, although a little run down, on the south lawn of the present church lot in 1822 when former President John Adams deeded the interest from certain of his lands and granite from his pastures to build a stone temple.

It was completed in Greek revival style at a cost of $30,488.56-which was some $3,000 less than architect Alexander Parrish's estimate-and dedicated Nov. 12, 1828, with John Quincy Adams, the sixth President of the United States holding Pew No. 1.

Even before the church was dedicated, the mortal remains of his benefactors, John and Abigail Adams, were transferred to tombs in the crypt of the church and, in 1852, the bodies of John Quincy Adams and his wife, Louisa, joined them.

It is the only church in the United States in which two Presidents are buried. The only other church in which a President is buried is the Episcopal Cathedral in Washington, D.C., where President Woodrow Wilson is entombed.

An active Unitarian Universalist Church, it is open to the public for tours daily from 9 a.m. to 5 p.m. Monday through Saturday, Sunday from 12 noon to 5 p.m., mid-April to mid-November. Admission is $3; under 16 are admitted free. For further information, call 773-0062.

ABIGAIL'S CROSSING

Gifts & Collectibles

Voted #1 Gift Store by The Patriot Ledger Readers Choice Awards

• Quincy Souvenirs

• Boyds Bears • Byers' Choice

• Cat's Meow Village • Crabtree & Evelyn

• Vera Bradley Bags • Possible Dreams Santas

• Cards • Lighthouses • Lang

Yankee Candles • Gifts • Wreaths

• Stationery • Snowbabies • Snowbunnies

1350 Hancock St. • Quincy • 617-472-5667

www.AbigailsCrossingGifts.com

Mon.-Sat. 9:30-5:30; Thurs. 'til 7:00; Sun. 11:00 - 5:30

Why We Pronounce It 'Quin-zee'

Why do we pronounce Quincy "Quin-zee" when just about everyone else in the country refers to it as "Quin-see?"

There are 19 other Quincys in the U.S., but they pronounce it "Quin-see."

Can they be right and we be wrong?

Not according to Quincy's late city historian, William C. Edwards, who never budged an inch whenever the argument ever came up. And it still comes up.

The reason we pronounce it "Quin-zee" is very simple.

"That's the way the Quincy family pronounced it," he used to explain.

"The original Quincy family which settled here at Mount Wollaston pronounced it 'Quin-zee,' including Col. John Quincy after whom Quincy, Mass.—the first Quincy—was named in 1792."

Colonel Quincy was the great grandfather of sixth President John Quincy Adams.

Apparently, all 19 other Quincys in the U.S. were named after John Quincy Adams.

And, apparently the early settlers of those communities thought John Quincy pronounced it John "Quin-see."

Anyway, that is how Edwards explained it.

Seems like a sound argument.

The best way to visit the Northeast is with Best Western.

"The World's Largest Hotel Chain"

When you stay at the Best Western Adams Inn, you are guaranteed an even more exciting journey.

Best Western Adams Inn

- Free Deluxe Continental Breakfast
- Free Cable TV and HBO
- Game Room
- Exercise Room
- Meeting Rooms for up to 80 people
- Car rental available on site
- Free 24-hour Coffee Cafe´
- Free Shuttle to Logan Int. Airport and the MBTA
- Free Local Calls
- Laundry Room
- Pool and outdoor lounge (Seasonal)
- Business Center
- Boston sight-seeing Trolley departs @ 8:15 am daily
- Free Parking

Ask about newest program of "PARK-STAY-TRAVEL"

29 Hancock St., Quincy, MA

617-328-1500 • 1-800-368-4012 • Fax 617-328-3067

www.bwadamsinn.com E-mail: bwadamsinn@aol.com

or visit one of the many Best Westerns throughout *New England*

First Wife, Mother Of Two Presidents

Abigail Adams: A Woman Ahead Of Her Time

What do Barbara Bush and Abigail Adams have in common?

Both are noted for being the wife of one president and the mother of another.

Barbara's husband, George W. was the 41st president from 1989 to 1993 and her son, George H.W. is the 43rd president who moved into the White House in 2001 and is still there.

Abigail's husband, John was the second president from 1797 to 1801 and her son, John Quincy, the sixth president from 1825 to 1829.

And her grandson, Charles Francis Adams, ran unsuccessfully for vice president on the Free Soil ticket in 1848.

Their husbands share the distinction, too. John was born in the section of Braintree now known as Quincy. George H.W. was born in Milton, the next town over.

But this is Abigail's story.

An early advocate of women's rights, the former Abigail Smith wrote to her husband, John, who was in Philadelphia helping his fellow Founding Fathers hammer out a Constitution for the new republic:

ABIGAIL ADAMS

"In the new code of laws which I suppose it will be necessary for you to make, I desire you would remember the ladies and be more generous and favorable to them than your ancestors.

"Do not put such unlimited power into the hands of the husbands. Remember, all men would be tyrants if they could."

Sadly, unlike Barbara Bush, Abigail Adams did not live to see her son become president. She died in her 74th year, Oct. 28, 1818, seven years before he entered the White House.

Although she is traditionally remembered as the wife of one president and the mother of another, Abigail was more than that.

She was a remarkable woman in her own right and one ahead of her time.

Born in neighboring Weymouth Nov. 11, 1744, the daughter of the Rev. William Smith, a Congregational minister, and his wife, Elizabeth Quincy Smith, she had no formal schooling.

But through tutoring by her father and mother and reading, she became a well-known writer of letters that have served to chronicle American history.

She was a brave and resourceful woman, too. She was often left alone for long periods of time to care for her children and run the farm at the foot of Penn's Hill while her husband was away in the service of their fledgling country.

Early in their marriage, he was in France trying to develop strong ties with that country and she sailed to meet him in Paris. They had not seen one another in five years.

ABIGAIL ADAMS and her son, John Quincy Adams -- the future sixth President of the United States -- look out over Quincy Square from beside historic First Parish Church. The handsome bronze statue depicts her at about age 32 and him as a 10-year-old boy. It was commissioned by the Quincy Partnership and created by noted sculptor Lloyd Lillie.
(Quincy Sun Photo/Robert Bosworth)

John and Abigail Adams were the first president and first lade to occupe the White House. When Adams took office, succeeding George Washington on March 4, 1797, Philadelphia was the nation's capital. John and Abigail moved into the White House in November, 1800. It was called the President's Palace at the time.

No fancy airs about her. She won a special spot in White House folklore by hanging her laundry in the East Room. She was just being practical. Many of the rooms had not been finished when they moved in and the East Room was one of the warmer ones, better for drying wet clothing.

John Adams and Thomas Jefferson, the man who succeeded him as president, were close friends who worked together to produce the precious Declaration of Independence. But they had a falling out and became political enemies.

When Jefferson defeated Adams in his bid for reelection to a second term, Adams was so bitter that he refused to stay in Washington for Jefferson's inauguration in 1801 and came home to Quincy.

Abigail became a peacemaker through letters to Jefferson and, thanks to her efforts, the two former presidents reconciled in their later years.

Both succumbed July 4, 1826, the 50th anniversary of the Declaration of Independence. Jefferson a few hours before Adams.

John and Abigail were married 54 years and it was a happy union despite frequent and long separations in the early years.

Abigail was the woman behind two men — a husband and son — who encouraged and helped them in their distinguished service to their country on their way to the Presidency.

She and her husband, son and daughter-in-law, Louisa Catherine, are entombed in the crypt in the United First Parish Church.

A bronze statue depicting Abigail at about age 32 and John Quincy at age 10 with her hand on his shoulder in a motherly touch, was erected in 1997 just a few feet away.

The very spot from which she now looks out onto Quincy Square is where she walked when the area was an open field.

A Mother's Advice

Abigail Adams had this motherly advice for her son, John Quincy Adams, the future sixth prresident, in a letter written to him when he was 10 years old and in Europe with his father, John Adams, who was on a diplomatic mission:

"Improve your understanding for acquiring usefull (sic) knowledge and virtue, such as will render you an ornament to society, an Honour to your Country, and a Blessing to Your parents.

Your affectionate Mother

AA"

What makes Quincy great?

Quincy's neighborhoods, Quincy people

Quincy history, Quincy culture, ocean breezes

Great kids and great teachers in great schools

City employees who go above & beyond... and always with a smile

Miles of gorgeous shoreline, a great place to walk

An impressive variety of opinions, experiences and voices

An impressive variety of businesses, right here in town, committed to Quincy

All of Metro Boston, just a few minutes away

Historic Quincy... a proud past, a bright future.

COLONIAL FEDERAL SAVINGS BANK

"Your neighborhood bank!"

QUINCY: 15 Beach Street • 617.471.0250 • 1000 Southern Artery (Residents only) • 617.479.1430
HOLBROOK: 802 South Franklin Street • 781.767.1776
EAST WEYMOUTH: Middle & Washington Streets • 781.331.1776 • www.colonialfed.com

Insured FDIC

Quincy College:

changing lives in Quincy for five decades

1960s

1970s

1980s

1990s

today

Used For Bunker Hill Monument, King's Chapel, Other Landmarks

Quincy's Granite Was Famed The World Over

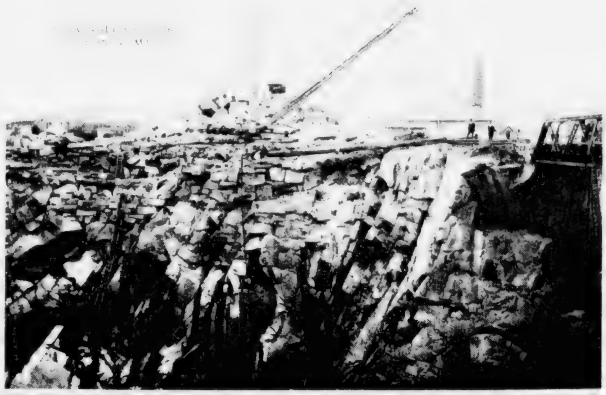

SWINGLE'S QUARRY in West Quincy, which eventually reached a depth of 345 feet below ground, was one of more than 30 in operation at the height of the Quincy granite boom some100 years ago.

(From the Collection of Tom Galvin)

There are just holes in the ground now, attractive and picturesque nuisances that over the years have filled with water and lured swimmers to their dooms, unaware of the dangers that lie in the cool green depths.

But there was a time, more than 100 years ago, when the Quincy granite quarries swarmed with workmen hacking out stone that was sought as prime building material around the world.

Like Topsy, the granite industry in Quincy just growed.

The earliest settlers used the surface boulders found on the North and South Commons to build the foundations of their homes and the fences that separated them from their neighbors.

At the industry's height in the late 1800s, there were more than 30 operating quarries and in one of them, Jonathan Swingle's quarry, men dug for granite at a depth of 345 feet below the surface.

The first to use Quincy granite as a building material was the town's second meeting house in 1666, a scant 41 years after the first settlement at Mount Wollaston.

The stone building served a dual purpose. Sometimes it was a church where the community worshipped; other times it served as a fort in case of an Indian attack.

Quarrying in general was in its infancy, an inexact science in those days.

The process of cutting a rock to size was simple — build a fire around it, then drop an iron ball or cold water on the rock, which would break at approximately the desired spot.

Later, the quarrymen used wooden wedges which expanded when wet to split the stone, then sledges and hammers introduced by German immigrants, finally iron wedges.

These were the methods used to obtain granite to build King's Chapel in Boston (1753), the State Prison in Charlestown (1815), the Dedham jail (1817) and St. Paul's Church in Boston (1820).

That was the situation when Solomon Willard decided to commemorate the Battle of Bunker Hill (actually Breed's Hill) by building a monument out of Quincy granite.

The problem was that no one had ever built with such large pieces of stone before and no one knew how to quarry it or work it or transport it to the building location.

Willard, who quit his job as an architect and moved to Quincy to direct quarrying operations for the Bunker Hill Monument, had to devise new methods for obtaining and working the stone.

The new method of transportation, devised by Gridley Bryant, involved the construction of the first commercial railroad in the United States to carry stone from the quarry to the Neponset River.

Willard's inventions and new methods inaugurated what is known as "the Stone Age" of American architecture and the Quincy granite industry flourished along with it.

Quincy granite, known for its durability and its ability to take a high polish, was shipped all over the world under the trade names "Quincy Light," "Quincy Dark," and "Quincy Extra Dark."

The demise of the granite industry started after World War I when lighter and more malleable building materials were developed with which to construct stronger and less costly buildings.

The last operating quarry, Swingle's, went out of business in 1963.

Thank you for making our community a better place to live.

Citizens Bank is proud to support the Quincy Sun and the City of Quincy.

1200 Hancock Street
617-984-2242
citizensbank.com

CITIZENS BANK
Not your typical bank.®

Member FDIC

QUINCY MEDICAL CENTER
The Boston Medical Center Alliance For Quality

Sometimes he'd call it "a little heartburn." Other times, he'd say he has "a sour stomach." Doctors, though, call it Gastroesophageal Reflux Disease (GERD) and, untreated, it can lead to cancer of the esophagus.

Dr. Charles Schwartz is a Quincy Medical Center gastroenterologist specializing in stomach, intestinal, and colorectal concerns. He and his colleagues provide full diagnostic and treatment services, from colonscopies to corrective surgeries.

Through our *Alliance for Quality* with Boston Medical Center, we offer remarkable gastrointestinal (GI) diagnostic services here in Quincy. Because the first step in treating GERD and other GI conditions – from Peptic Ulcers to Colorectal Cancer – is detecting it. And why not do so right here, close to home?

Our *Alliance for Quality* assures you and your family of the best possible care by teaming top specialists with top local physicians at Quincy Medical Center.

He feels better than he has in years. Finding a great doctor will do that.

Call 617-376-CARE today to learn more, or visit us online at **www.quincymc.org.** True relief for him and you, right here in Quincy. It's not just comforting, it's **Truly Remarkable.™**

114 Whitwell Street, Quincy, MA 02169

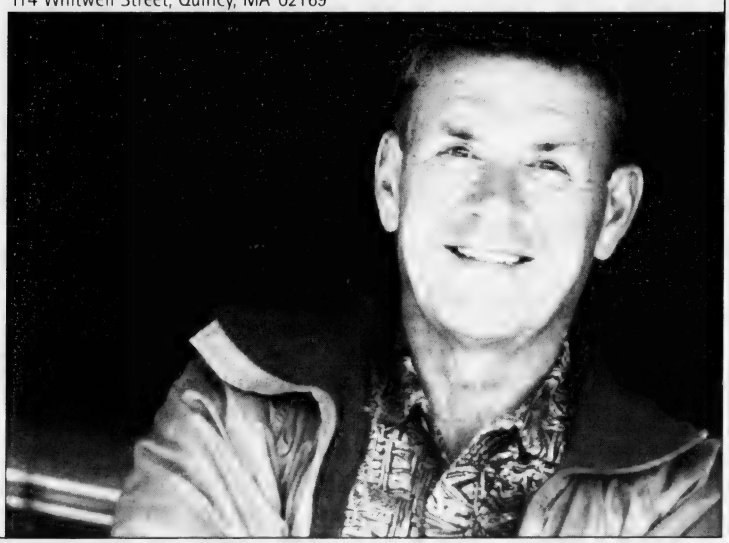

Thomas Crane Public Library

A Romanesque Architectural Beauty

He came to Quincy as a boy of 7 years to visit his grandmother, Abigail Quincy Bent, learned the granite cutter's trade and left at the age of 20 to make fame and fortune in stone in New York City.

That was the last Quincy heard of Thomas Crane for half a century until on July 7, 1882, the day after his death when his son, Albert, appeared with $20,000 with which to build a memorial preferably a library — to his father.

My father always retained a strong feeling for the Town of Quincy," was his simple explanation.

Albert Crane himself chose the man to design the building, Henry Hobson Richardson, grandson of the English scientist Dr. Joseph Priestly and the foremost architect of the day.

His reputation was so formidable that he was able to tell Crane, "I cannot guarantee that the building, when completed, shall conform to your ideas of beauty and taste," and still get the job.

Richardson's Romanesque building, which now houses the reference section of the library, was dedicated on May 30, 1882, with the principal oration delivered by Charles Francis Adams, Jr., chairman of the Board of Trustees.

It was Adams who gave the library its name. Albert Crane wanted it to be "The Quincy Free Public Library." Adams insisted on "The Thomas Crane Public Library."

"Who owns the building?" asked Albert Crane.

"You do, but you wouldn't have it at all hadn't been for me," said Adams, who was used to having his way around Quincy, and that was that.

President John Adams' modest collection of books was housed in the library until 1893, when it was discovered that in 11 years only two persons, one of them Charles Francis Adams, Jr., had asked to see them. They were then transferred to the Boston Public Library.

At the start, Richardson's magnificent building was all but hidden behind a grain store, a hotel, an office building and four homes that lined Washington St.

Albert Crane, however, was a persistent man and, by the time he died in 1917, he had purchased and torn down all the buildings, leaving a broad expanse of open space to enhance the library.

But before the lawn could be seeded, World War I intervened and, in a burst of patriotism — "Food will win the war," they said — the area was planted with potatoes, tended by an expert brought in from Maine. The experiment failed.

"There wasn't a potato in the lot that was anywhere near as large as a golf ball," said Mayor Joseph L. Whiton. The harvest was donated to the poor farm.

Albert Crane also put up $64,000 to build the Spear St. wing of the library in 1907-08 and the Crane family gave yet another $164,000 for the free-standing addition, built in 1938.

A new $18 million addition that almost doubled the size of the existing library was completed in the spring of 2001 with money from the Crane endowment used to purchase the property and the rest paid for with a city bond issue.

THOMAS CRANE PUBLIC LIBRARY

The Thomas Crane Public Library, 40 Washington St., is open to the public, free of charge, Monday through Thursday, 9 a.m. to 9 p.m., Friday and Saturday, 9 a.m. to 5 p.m. and Sunday, 1 p.m. to 5 p.m. It is closed on Saturdays and Sundays during July and August.

Discover . . .

You may have discovered "The Big Apple," and "The Hub," it is time you discovered QUINCY. If you think it is just an historic city, are you in for a big surprise. Do not let the historic ambiance fool you. These valuable and memorable treasures of bygone eras provide a unique backdrop for a wealth of exciting activity.

Come and visit and see for yourself. You will quickly notice, right here in the center of the city, unique shops, exciting restaurants, cafes and lively entertainment centers. Whether you are a lover of history, a shopper looking for a unique gift or special service, a hungry diner relishing refreshment or perhaps seeking something exciting in entertainment, make Quincy Center your destination.

Several times each year our main thoroughfare becomes a family playground, alive with the bustle of family entertainment. The third weekend in July features Summer Sidewalk Festival and again on the third weekend in October witches and goblins invade to provide lively entertainment. Traditional parades and holiday activities fill the center during the festive winter season.

QUINCY CENTER
BUSINESS & PROFESSIONAL ASSOCIATION

Discover QUINCY, a great place to live, work and to visit. Do come and enjoy.

At Dorothy Quincy Homestead

John Hancock's Declaration Of Love

An aura of romance surrounds the stately old house that is set back in the trees from the corner of Hancock Street and Butler Road, on the banks of Furnace Brook.

There is the wallpaper with its blue cupids and pink flowers that was imported from France for the wedding of Dorothy Quincy, the vivacious daughter of the house, to Quincy-born John Hancock, a patriot on the run with a price on his head.

There are the words "You I Love and You alone," addressed by Hancock to his beloved Dorothy and scratched on a window pane with his diamond ring just before he fled to Lexington on the eve of the Revolution.

And there are the secret chambers and passageways, used, it was said, to hide fugitive patriots during the Revolution and, at an earlier date, even certain Englishmen fleeing a charge of regicide in the death of King Charles I.

Parts of the house were built in 1685 by Col. Edmund Quincy, the second of the name, on land that was granted to an earlier Edmund in 1638. The major part was built in 1706 by Edmund the third. (There were six Edmunds in all, four in a direct line; two nephews.)

The house was the social center of old Braintree during the regime of the fourth Edmund, largely because he sired five beautiful daughters around whom swirled a whole future generation of judges, generals and merchant kings.

The undisputed belle of the household was Dorothy, the coquettish youngest of the eight Quincy children, whose troth was soon plighted to John Hancock, the wealthy young businessman from Boston who was already becoming known as a leader of the rebels.

Tradition has it that they were to have been married in the north parlor of the Quincy homestead with its French cupid wallpaper when Revolution intervened and John had to flee with the British regulars on his heels.

Eventually, they were wed Aug. 28, 1775, at the home of Thaddeus Burr, uncle of Aaron Burr (later Vice President of the United States) in Fairfield, Conn.

After the Revolution and the death of Edmund the fourth in 1788 the old house passed from the Quincy family. The Hancocks wanted nothing to do with it. Their only son, John George Washington Hancock, was killed in a skating accident at age 9 while on a visit in 1787.

The house was acquired in 1904 by the Massachusetts Society of Colonial Dames, who restored it with vintage furniture, utensils and clothing, and gave it to the state with the proviso that the Dames continue to run it.

DOROTHY QUINCY HOMESTEAD

(Quincy Sun Photo/Trish Bossart)

For information on visits to the Dorothy Quincy Homestead, call 617-484-5553.

As your neighbor for over 150 years, we've grown from a simple one and one half story building a few hundred yards from our present location, to our newly expanded building at 57 Washington Street. In that time our reputation has also grown, making us one of the country's oldest and most respected insurance companies. We've witnessed over 150 years of change... political, social and environmental. One thing has always remained the same... our pride in being your neighbor on the South Shore.

The original office is shown on the right and below is our present site.

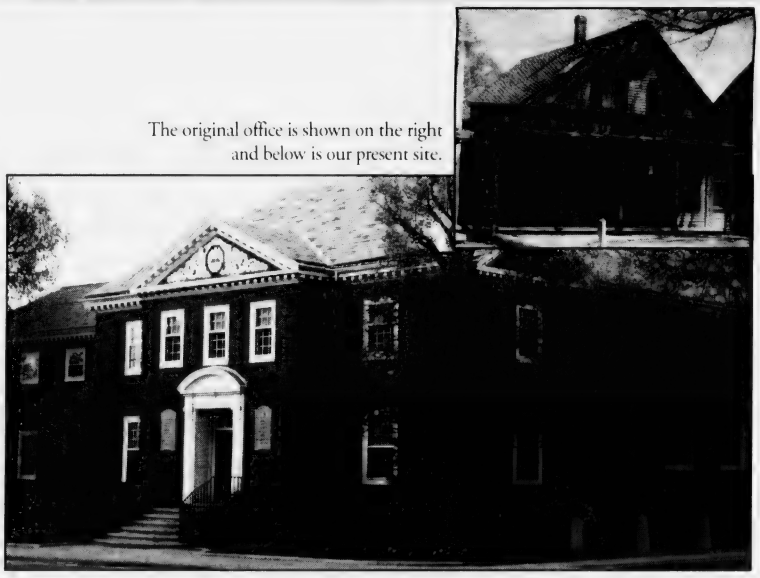

QUINCY MUTUAL FIRE INSURANCE COMPANY

57 Washington Street
Quincy MA 02169
617-770-5100
www.QuincyMutual.com

Something for nothing.

Presenting a **FREE** checking account that also **pays interest.**

There are lots of sound reasons to open a checking account at The Bank of Canton. First of all, it's FREE. That means NO charges for check writing or deposits, and NO maintenance fees whatsoever. Also:

- Your first order of checks are FREE
- Earn interest on any balance of $1,000 or more
- Interest rates rise as your balance increases
- Receive a FREE convenient MasterMoney™ Debit Card with no transaction fees for MasterCard purchases

Open your FREE checking account today. And begin earning the interest you deserve.

THE BANK OF CANTON

• Randolph • 781-963-4600 • www.thebankofcanton.com

The first $100,000 per depositor is insured by the FEDIC

Member FDIC Deposits in this amount are insured by the Depositors Insurance Fund (DIF)

THE LIFE-SIZED bronze statue of second president John Adams, commissioned by the Quincy Partnership at a cost of $60,000 and dedicated in November 2001, rests on the edge of City Hall Plaza so that it appears to look across Hancock St. to the statue of wife Abigail Adams and son John Quincy Adams, also commissioned by the Quincy Partnership and placed beside the United First Parish Church. Both statues are the work of sculptor Lloyd Lillie. *(Quincy Sun photo/Robert Noble)*

Quincy 2000

The Quincy 2000 Corporation

Bring your business where it will be welcomed...come to Quincy.

We Mean Business!

The Quincy 2000 Corporation is a private, non-profit organization dedicated to promote economic development in the City of Quincy.

$5 million Loan Pool for Small Businesses
Job Creation Initiatives
Commercial/Industrial Site Finder Service
Permitting Assistance
Business District Revitalization
Business Development Workshops
Entrepreneurial Training

For more information about our programs, please contact:

The Quincy 2000 Corporation
1250 Hancock Street, Suite 806,
Quincy, MA 02169
Phone: (617) 847-1454 Fax: (617) 471-3132
www.quincy2000.org

John Quincy Adams:

The Old Flame Still Burned

The old man's bitterness glowed from every word as he penned them in his diary on June 17, 1843, the day the Bunker Hill Monument was dedicated.

"What a name in the annals of mankind is Bunker Hill! What a day was the 17th of June, 1775! And what a burlesque upon them both is an oration upon them by Daniel Webster!"

The old man despised Webster as a turncoat to his own heritage, one whose compromises had sold out to slavery.

"The ideal associations thundering cannon, which I heard, and the smoke of burning Charlestown, which I saw, on that awful day ... How could I have witnessed all this at once, without an unbecoming burst of indignation.

"Daniel Webster is a heartless traitor to the cause of freedom: John Tyler [the President] is a slave-monger. What have these to do with the Quincy granite pyramid on the brow of Bunker Hill?

"I stayed home ... "

The old flame still burned in John Quincy Adams at 75.

JOHN QUINCY ADAMS

Quincy Historical Facts

1792: The North Precinct separated from Old Braintree and named Quincy in honor of Colonel John Quincy. Population about 900.

★

1797: John Adams elected second President of the United States.

1824: John Quincy Adams elected sixth President of the United States.

★

1826: First Commercial Railroad opened to transport granite for Bunker Hill Monument, from West Quincy to the Neponset River.

Come Out and Play℠
weekend rate $99

Marriott.
BOSTON QUINCY

FOR RESERVATIONS CALL (617) 472-1000,
CONTACT YOUR TRAVEL AGENT OR VISIT WWW.MARRIOTT.COM/BOSQU.

YOUR MARRIOTT AWAITS®

Boston Marriott Quincy, 1000 Marriott Drive, Quincy, MA 02169
(617) 472-1000

Rate is per room, per night Thursday - Sunday nights and is based on availability through September 11, 2003. Thursday requires a Friday night stay. Sunday requires a Saturday night stay. Not applicable to groups of ten rooms or more. Some blackout dates and other restrictions may apply. Day of week availability may vary. Not valid with any other offers or promotions. ©Marriott International, Inc. 2003.

Full banking service in the heart of historic Quincy.

1259 Hancock Street

SouthCoastalBank

A Community Bank Since 1868

1-866-446-5500

SUM

Additional branches also located in • Rockland • Scituate • Braintree • Carver

EQUAL HOUSING LENDER

Member FDIC. www.southcoastalbank.com Member DIF

Thinking About Leaving Quincy?

Think Again

Call it stubborn loyalty, but this is where I grew up. I know the stores, the streets and the people like the back of my hand. It's where I raised my family. I'm staying here and moving to River Bay Club retirement community. They offer everything I need for now and in the future. Florida, that's for vacations.

BROOKDALE
RIVER BAY CLUB
Exceptional Senior Living
99 Brackett Street • Quincy, MA 02169
www.brookdaleliving.com

For more information call 617-472-4457

Quincy Was Almost Hancock

If some of the early settlers had their way, you would be living in the city of Hancock today instead of the city of Quincy.

Quincy, like George Washington, was born on Feb. 22.

On Feb. 22, 1792, the General Court of Massachusetts passed an act incorporating the North Precinct of Old Braintree as the separate town of Quincy.

But, just before that, quite a few of the residents wanted the new town named after native son John Hancock instead of Boston born Colonel John Quincy.

Colonel Quincy, who had represented Old Braintree in the General Court, was the great-grandfather of President John Quincy Adams.

Many people today think Quincy was named after the sixth President but the honor actually goes to his great-grandfather.

John Hancock, who was born in the North Precinct, was governor of Massachusetts when the General Court passed the act incorporating the new town as Quincy. He signed the act the following day.

But at the first town meeting of the new town in May, a petition was presented to change the name from Quincy to Hancock in honor of the patriot and first signer of the Declaration of Independence. The move was finally defeated after a stormy verbal battle.

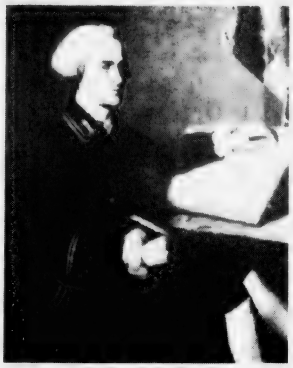

JOHN HANCOCK

Opponents argued that Hancock was still alive and that the honor should go to a distinguished-but-deceased-person.

Colonel Quincy met those requirements. He was both distinguished and deceased.

He had represented Old Braintree in the General Court from 1717 to 1741, 12 of those years as Speaker of the House. He died in 1767 at age 77, two days after John Quincy Adams was born.

Quincy became a city June 11, 1888.

But a lot of people will go right on thinking Quincy was named after John Quincy Adams.

"This community is a great place to live. To be a part of it makes me happy because I see so many positive movements and potential to help and continue to change people's lives for the best."
Participant, South Shore YMCA community programs

South Shore YMCA
Building strong kids, strong families, strong communities.
Financial assistance available. Call (617) 479-8500.
www.ssymca.org

City Named For Him But:

Col. John Quincy Something Of A Mystery Man

Few men have served the public good longer or as well as Col. John Quincy.

He was Speaker of the Massachusetts House, a governor's councillor, a selectman and perennial moderator of the town meeting in Old Braintree, commander of the local militia regiment and guardian of the rights of the few Ponkapoag Indians who survived the plague.

And through his granddaughter, Abigail Adams, *nee* Smith, he was the grandfather-in-law of the second president of the United States and the great grandfather of the sixth.

Small wonder then, that when the North Precinct broke away from Old Braintree in 1792 they named the new town "Quincy."

Col. John Quincy is something of a mystery man, even in the city that bears his name. It is not known for sure when came to Old Braintree. Nor is there a picture of him extant or even a physical description of him in the words that have been left to us by his contemporaries.

During celebration in Quincy in 1908, the main speaker, the Rev. Daniel Munro Wilson, noted that "in his day, he was one of the most trusted and influential public characters of the province; but for a hundred years or more, he has now been buried in oblivion.

"For example, I once mentioned John Quincy to a lifelong resident, a man of affairs and influence in the town. The response was: 'John Quincy? John Quincy? I never heard of him before!' Another in the group then exclaimed: 'You mean John Quincy Adams, don't you?'"

John Quincy was born in Boston. His father, Daniel, died when he was a year old and his widowed mother, Anna, married the Rev. Moses Fiske, minister of the First Parish Church in Braintree.

He graduated from Harvard in 1708, obtained a master's degree in 1711 and inherited, through his mother, a good-sized farm in Mount Wollaston and lived there for the rest of his life.

John Quincy's rise in public life was meteoric.

He married Elizabeth Norton, the daughter of a Hingham minister, in 1715 and was named justice of the peace the same year, moderator of the town meeting a year later and began 22 years of service in the House a year after that. He was Speaker of the House for 12 years, starting in 1729.

MONUMENT was placed on Col. John Quincy's grave in the Hancock Cemetery by the Quincy Historical Society in 1904. Plaque reads: 'Here was buried Col. John Quincy of Mount Wollaston 1689-1767 from whom Quincy was named.' His gravestone itself is at the lower right.

(Quincy Sun Photo Robert Noble)

In 1741, he was manipulated out of his posts as commander of the Suffolk militia regiment by a wealthy Boston lawyer named Joseph Gooch, who is described by some as an "opportunist," and by others as an "unsavory demagogue."

Gooch arrived in Old Braintree determined to launch a political career. Beer and cider, supplied by Gooch, flowed freely in the taverns. The strategy prevailed and Quincy was dismissed as militia commander.

But his banishment was short-lived. Captains and lieutenants refused to serve under Gooch. They would serve only under Quincy. Demoralized, the people of Braintree turned Gooch out and returned command of their militia to Quincy.

Quincy's reputation was such that he was named by the legislature to be trustee of the funds of the Ponkapoag Indians, survivors of a devastating plague. He held the post for 20 years at the insistence of the Indians themselves.

Whenever there was a civic job to be done, it was the practice of the people of Old Braintree to appoint Col. John Quincy to do it. Thus it was that he was called on to chair the committee that first recommended the North Precinct become a separate town. That was in 1728.

It took 64 years but finally it was done and, when it was, they named it for John Quincy.

A LONG PROUD HISTORY

Burgin, Platner, Hurley Insurance Agency, Inc. is among the largest insurance agencies south of Boston, enjoying a long proud history dating back to 1925. In the new century, the agency continues to grow and remains dedicated to providing for the changing needs of its clientele.

Thomas S. Burgin, a prominent Quincy citizen, formed the agency. Mr. Burgin served as Mayor of Quincy for five two-year terms and represented the city in both the State House of Representatives and the State Senate. In 1930, Nelford J. Platner, Jr., also of Quincy, joined Mr. Burgin and together they successfully built the business that was known for many years as Burgin, Platner & Co., Inc.

The year of 1996 brought the merger with The Hurley Agency, which was formed by Paul E. Hurley, Sr. in 1940. Mr. Hurley, a Quincy philanthropist was dedicated to numerous civic and charitable organizations. Michael Prendergast joined The Hurley Agency in 1977, was elected President in 1995 and remains active as the President of Burgin, Platner, Hurley Insurance today.

Burgin, Platner, Hurley Insurance Agency, Inc.

14 Franklin Street
Quincy, MA 02169

617-472-3000

★ ★ ★ QUINCY: City Of Presidents,

THE ADAMS BIRTHPLACES, where John Adams and his son, John Quincy Adams, the second and sixth Presidents of the United States, were born, is the only location in the country where two presidential birthplaces stand side-by-side. It is a National Historical Site under the supervision of the U.S. National Park Service. *Quincy Sun Photo/Robert Noble*

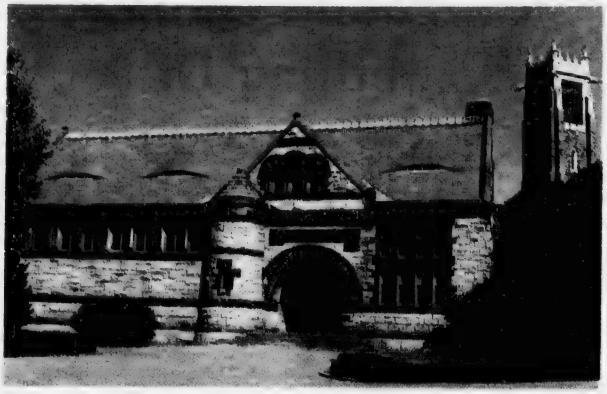

ROMANESQUE ORIGINAL section of the Thomas Crane Public Library, designed by the architect H.H. Richardson, cost $20,000 in 1880. Subsequent additions have cost more than $18 million. At right is Bethany Congregational Church. *Quincy Sun Photo/Robert Noble*

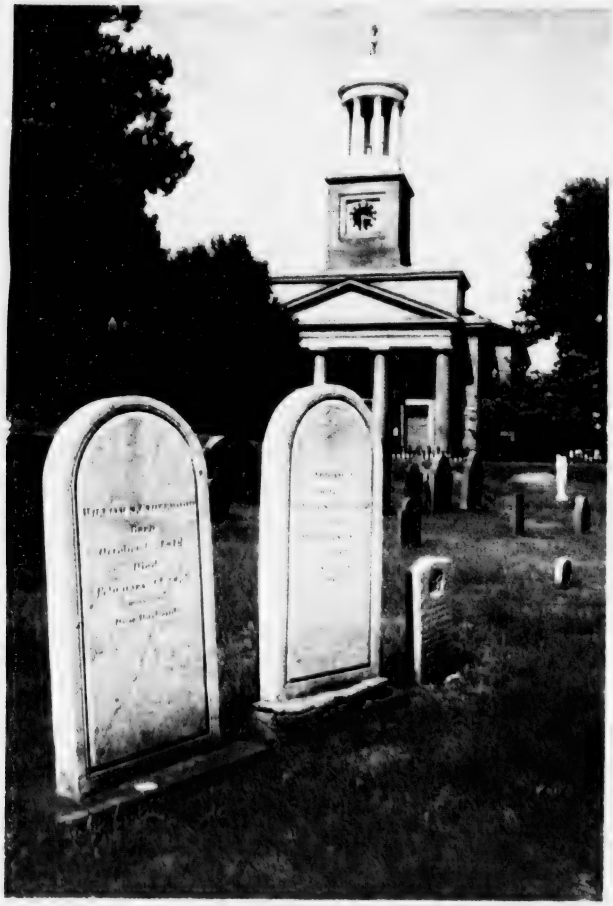

OLD GRAVESTONES MARK historic Hancock Cemetery in Quincy Center as shown in this photo looking across to United First Parish Church. Some 800 graves are in the cemetery. Rev. John Hancock, father of the first signer of the Declaration of Independence, is among those buried here. *Quincy Sun Photo/Trish Bossart*

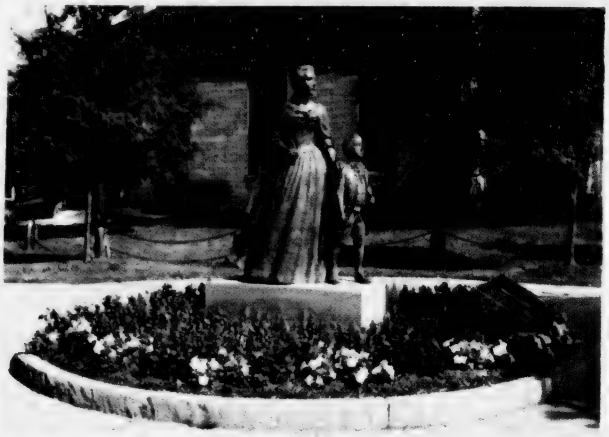

ABIGAIL ADAMS at about age 32 and her son, John Quincy Adams as a boy of 10 are depicted in this handsome bronze statue commissioned by the Quincy Partnership and created by sculptor Lloyd Little. *Quincy Sun Photo/Trish Bossart*

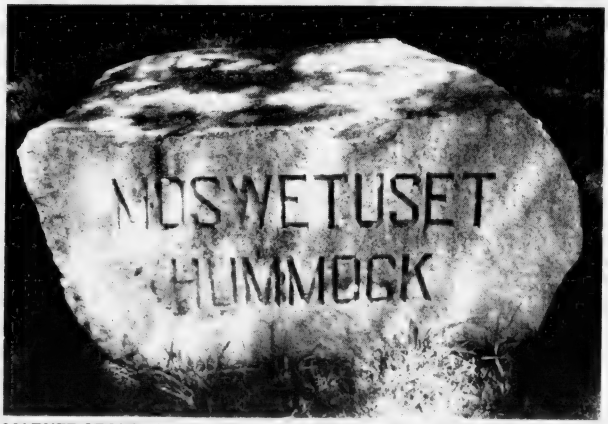

MARKER STONE identifies Moswetuset Hummock, the hillock on the shore of Quincy Bay that was the seat of the Indian sachem Chickatabot and from which the Commonwealth of Massachusetts derives its name. The name means a hill (wetuset) that is shaped like an arrowhead (mos). *Quincy Sun Photo/Robert Bosworth*

Patriots . . . And Proud History ★ ★ ★

ADAMS MANSION, known as "The Old House" when it was home to two presidents, is decked out in flowers as it awaits the arrival of the hundreds of tourists who visit the National Historic Site every summer.

Quincy Sun Photo/Robert Bosworth

GRANITE RAILWAY, the first commercial railroad in the United States, was built specifically to move high quality granite from its quarry in West Quincy to the Neponset River for transshipment to Charlestown where it was used to construct the Bunker Hill monument.

Quincy Sun Photo/Robert Noble

QUINCY'S WORLD WAR II Memorial Statue was dedicated Nov. 11, 2002 on Constitution Common in front of City Hall. There were 255 from Quincy who gave their lives in combat in that war. The statue will later be moved to a special spot in Merrymount Park. *Quincy Sun Photo/Robert Noble*

CAPTAIN BENJAMIN BEALE House adjoins the Adams Mansion on Adams St., Quincy Center and is now part of the Adams National Historic Park. Beale, a prosperous businessman active in Quincy's early government and civic affairs, had the house built in 1792. Neighbor John Adams described it as "the largest and handsomest house ever built in this neighborhood." *Quincy Sun Photo/Robert Noble*

THE WOODWARD SCHOOL opened April 10, 1894 and was established by Dr. Ebenezer Woodward through a gift in his will to educate young women, a relatively new concept at the time. Dr. Woodward was a cousin of John Adams and the family's personal physician. The school was originally founded for Quincy-born girls but since 1969 has admitted young women from outside the city.

Eastern Nazarene College

Proudly serving Quincy and the South Shore for over 100 years.

Since 1918 Eastern Nazarene College has been preparing students for service, leadership and graduate study.

- Undergraduate programs for traditional students, workers, leaders, counselors, business professionals and more through excellent traditional liberal arts programs.

- providing support for traditional students through the TRIO programs, offering academic support, career services, as well as scholarships, work-study and graduate assistantships.

- graduate programs for classroom teachers, administrators, counselors and more in Quincy, Dedham, Randolph and Sandwich.

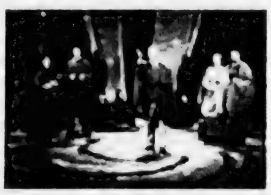

- working with business and industry to design customized programs through the Professional Development Institute.

- presenting quality theatre for schools and the community.

- having over 2400 alumni/ae making their homes and earning their incomes in South Shore cities and towns.

To learn more about Eastern Nazarene College call 617 745 3000 or visit www.enc.edu

EASTERN NAZARENE COLLEGE

JOSIAH QUINCY HOUSE in Wollaston recently underwent a paint job from yellow to beige to reflect more accurately how the house, a National Historic Landmark, looked in the 1880s when historian Eliza Susan Quincy began to organize historical information on the house.

(Quincy Sun photo/Robert Noble)

Josiah Quincy House

Lookout For Spying On British Ships

Abigail Adams stood with her great-uncle, Col. Josiah Quincy, in a window of his mansion overlooking Wollaston Beach and watched the tall masts of 170 ships stand slowly out to sea. It was March 17, 1776. The British were evacuating Boston.

But even in triumph there was tragedy.

Aboard the departing ships were more than 1,000 Loyalists, Americans who had chosen King above country, and one of them was Abigail's cousin, Samuel Quincy, the Colonel's only remaining son, an avowed Tory.

"I take a long farewell," his sister, Hannah, wrote to him for one last time. "Let it not be published that a brother of such brothers fled from his country. Can you expect to walk uprightly now? Can you take fire in your bosom and not be burned?"

Two of Col. Josiah Quincy's sons had died young. Now he had no more.

But there was no time for regrets. The work of revolution had begun. The second floor of the house at what is now 20 Muirhead St., Wollaston, was a lookout from which the 66-year-old Colonel spied on British ship movements for his friend, Gen. George Washington.

A few months before, Col. Quincy watched the Royal Governor, Gen. Thomas Gage depart and he scratched on a pane of window glass the reminder: "Oct. 10, 1775, General Gage sailed for England with a fair wind."

This time he remained in the window for three days as the British tall ships moved restlessly about the Harbor as if reluctant to leave. Finally, on March 20, the last of them passed through the roadstead and out to sea.

The mansion in Wollaston reached full social flower under the aegis of the Colonel's grandson, the third Josiah, the "Great Mayor" of Boston, president of Harvard and Congressman, who called it "Tranquillia" and used it as his summer home.

It was there that the Marquis de Lafayette visited one Sunday afternoon after dinner with his friend, ex-President John Adams at the Adams Mansion. He carried flowers from the Adams garden for Mrs. Eliza Susan Quincy and her five attractive daughters.

The house was built in 1770 by the old Colonel himself, the first in a line of six Josiahs. It was said that, while most families passed their line from sire to son, the Quincys went from 'Siah to 'Siah.

But, while there were six Josiahs and innumerable Edmunds, the city was named for yet another member of the prolific family — Col. John Quincy, the great-grandfather of John Quincy Adams, sixth president of the United States.

The house, which was painted yellow for many years, recently underwent a conversion to beige to more accurately reflect how it looked in the 1880s when another Eliza Susan Quincy, a historian, began to chronicle information pertaining to the house and family.

Eliza Susan kept journals, inventoried the contents of the house and persuaded relatives to return heirlooms so that the house could becomne a museum of Quincy family history. Her work initiated the process that led to the preservation of the house by the Society for the Preservation of New England Antiquities (SPNEA).

The Josiah Quincy House, 20 Muirhead St., Wollaston, is open to the public by appointment June 1 to Oct. 15. Appointments may be made by calling 617-227-3957, Ext. 256. Admission is $3 for adults, $2.50 for children under 12 and $2 for seniors Children 5 and younger are admitted free. All Quincy residents and SPNEA members are admitted free.

Abigail Adams Cairn

The Smoke Could Be Seen Over Bunker Hill

Abigail Adams was awakened at dawn in the farmhouse at the foot of Penn's Hill by the sound of far-off guns. All through the sweltering morning of June 17, 1775, as she hustled about with the chores, the dull boom of cannon intruded on her consciousness.

Riders on the Coast Road to Plymouth, stopping at the farmhouse for a drink of water, told her of a great battle underway on Breed's Hill in Charlestown.

One of them brought word that Dr. Joseph Warren had been killed in the fighting and little Abby, age 10, burst into tears, and John Quincy, nearly 8, felt bewildered and sad, for Dr. Warren was the Adams family doctor in Boston.

In the afternoon, Abigail could stand it no longer. Taking Abby and John Quincy by the hand, she walked up the Coast Road to the top of Penn's Hill and climbed up on the rocks for a better view.

The panorama of the Bay, a shimmering blue in the sunshine, spread out before them, the tiny houses on the three hills of Boston and, beyond, the black smoke rising in billows.

"Good God," exclaimed Abigail, "they are burning Charlestown!"

The scene etched itself forever in John Quincy's memory.

The early days of the Revolution were times of turmoil in Old Braintree and its North Precinct, which was later called Quincy.

Abigail's husband, John, was away most of the time at the Continental Congress in Philadelphia, leaving 31-year-old Abigail to manage the farm and look to the needs of four small children: Abigail, John Quincy, Charles, 5, and Thomas Boylston, 3.

There were days of alarm as the British, penned up in Boston by the brand new Continental Army, foraged up and down the coast for supplies. Refugees from occupied Boston and the inner towns of Dorchester and Roxbury sometimes slept in the kitchen and in the fields.

As the wife of a member of Congress, Abigail was a center of attention. The house on the Coast Road was a favorite stopping place for travelers to Plymouth. Politicians up from Philadelphia made it a point to stop by for a visit with John Adams' wife.

Abigail was invited to visit Gen. George Washington's headquarters at Winter Hill. The aristocratic Washington was suspect among New Englanders. He was a Virginian; he was an Anglican; and, it was said, he held slaves. But John Adams liked him and Abigail was soon charmed.

One day, young John Quincy came home to find his Uncle Elihu melting down Abigail's pewter spoons in the kitchen to make bullet molds. He looked at his mother and she looked back at him and something indefinable passed between them.

"Do you wonder," wrote the sixth President of the United States some 68 years later, "that a boy of 7 who witnessed this scene should be a patriot."

ABIGAIL ADAMS CAIRN

In 1896, where the old Coast Road (now Franklin Street) meets Viden Road atop Penn's Hill, a stone cairn was built to mark the spot where Abigail and young John Quincy watched the Battle of Bunker Hill. It is open to the public and free of charge.

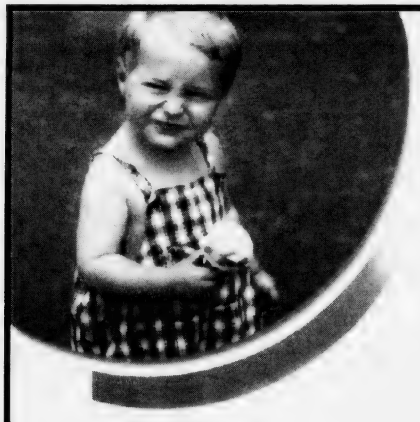

Cool and refreshing!

Air Conditioners & Refrigerators

Family owned and operated since 1945, Hancock TV & Appliance is located next to the Adams' Birthplaces at 115 Franklin Street, Quincy. In our main showplace, you'll find quality brands: GE, Amana, Maytag, Whirlpool, Frigidaire, Panasonic, Sharp, and KitchenAid.

VISIT OUR NEW ADDITION — The Kitchen Styling Studio, located inside the showplace, where you can participate in cooking classes and test professional appliances from Viking, Sub-Zero, Wolf, Thermador, Miele, and Bosch.

Our caring and knowledgeable staff is available to assist you in selecting:

air conditioners	freezers	televisions & electronics
barbecue grills	microwave ovens	trash compactors
coffee systems	ovens including	ventilation hoods
cook tops & ranges	convection & steam	warming drawers
dishwashers	refrigerators	washers & dryers
disposals	sinks & faucets	wine storage

Free Delivery | Major Credit Cards Accepted | Installation Available

hta
hancock tv & appliance
Making homemakers happy since 1945.

Come on by:
M&W 9-5:30 T&Th. 9-9
F 9-7 Sat. 9-5

617-472-1710
115 Franklin St., Quincy, MA
www.hancocktvandappliance.com

WE SELL ENERGY STAR

Adams Academy

On Site Of John Hancock's Birthplace

ADAMS ACADEMY, now home of the Quincy Historical Society.

By modern standards, the boarding house at the corner of Hancock and Depot Sts. had all the aspects of a gentle prison.

Residents were forbidden to leave between 7 p.m. and 7 a.m. They could not enter or leave at any time except by the hall door. They were banned from pool halls and bars. Smoking materials also were forbidden to them.

In exchange for good behavior, plus tuition ranging from $75 to $150 a year, they were given the best prep school education of the day, for these were students at Adams Academy, which flourished from 1872 to 1907 in Quincy.

The academy was a gift of John Adams, the second President of the United States who always had his cheek "to the mount" for the spiritual and educational needs of the citizens of his beloved Quincy.

The trust fund, nourished by "rents, profits and emoluments" from certain Adams owned properties, was set up in the Adams will of 1822, but it was not until 1869 that the fund was deemed large enough to start construction.

The location was specified by Adams himself as the corner of Adams and Hancock Streets – site of the birthplace of his childhood friend, John Hancock, the first signer of the Declaration of Independence.

The doors opened to the first students, 24 of them, on Sept. 4, 1872. Five years later, the academy reached a peak enrollment of 154 with an international student body: 25 from Quincy, four from Washington, D.C., 125 from 14 states, two from England and one from Chile.

It had one of the earliest prep school football teams, too, recording a tie with the Resolutes of Boston on Oct. 21, 1876, a scant seven years after Princeton and Rutgers played the first college game. It whipped Andover three times from 1877-79.

The admissions catalogue specified that applicants be "well prepared in the usual studies of good grammar school" and warned that "no pupils are desired to give them a collegiate education."

The best known headmaster was Dr. William Everett, once acclaimed as one of the seven smartest men in the world. He ran the academy with a firm hand from 1878 to 1893 and again from 1897 to 1907. From 1893 to 1897, he was a U.S. congressman from Lynn.

Dr. Everett, an amiable if sometimes waspish eccentric, was widely known as the man who hated Abraham Lincoln. He had reason. His father was Edward Everett, whose masterful oration at Gettysburg was over-shadowed by Lincoln's notes scribbled on the back of an envelope.

It was Dr. Everett, who signaled the passing of Adams Academy—and many other 19th Century classical prep schools—at graduation exercises in 1907 when he said that "unless someone comes forward and planks down $50,000, the academy will be closed."

Nobody did. On June 22, 1907, the Adams Academy officially closed its doors.

The building today is occupied by the Quincy Historical Society, which maintains a museum and research library in the old classrooms as well as an expanded gift shop.

The museum and gift shop are open all year, Monday through Friday from 9 a.m. to 4 p.m. Call 617-773-1144 for weekend hours. The library is open Monday and Wednesday from 9 a.m. to 12 noon, Friday from 1 p.m. to 4 p.m. Other times by appointment. It is closed Sunday and holidays.

Buick
The spirit of American Style

SOUTH SHORE BUICK COMPANY

FIFTY ADAMS STREET • PHONE 617-770-3300 • QUINCY MASSACHUSETTS 02169

YOUR HOMETOWN BUICK DEALER FOR OVER 80 YEARS

Featuring

2003 Buick LeSabres

A Fine Line of Buick Centurys, Regals, LeSabres and Park Avenues. Over 70 Quality Pre-Owned Certified Vehicles to Fit Every Budget. Offering a Top Quality Service and Parts Department.

SOUTH SHORE BUICK

50 ADAMS STREET QUINCY 617-770-3300

Hancock Cemetery

Patriots, Early Settlers, Intrigue Buried Here

Henry, the first Adams in Quincy, is buried there. So is the Rev. John Hancock, father of the first signer of the Declaration of Independence. And Colonel John Quincy, for whom the city is named.

But of all the 800 graves in the Hancock Cemetery, the Old Burying Ground of Colonial Quincy, most intriguing is one marked by a tombstone bearing this cryptic epitaph:

"Erected to the memory of John R. Grieve: Died Nov. 12, 1850, age 22 years, and Hannah Banks, his wife, died Nov. 12, 1850, age 15 years. Both of Zanesville, Ohio. Deluded by the writings of A.J. Davis."

The mystery of John and Hannah has never been fully solved.

They came to Quincy in 1850, not as man and wife, but as male cousins, John Green and George Sands. They obtained work in a shoe factory but rarely left their lodgings on Elm St., spending long hours reading books on spiritualism.

Co-Workers thought that George Sands looked frail, almost effeminate. It was widely suspected that "he" was a girl. A scheme was devised to test the theory.

One day at lunch one of the shoe workers tossed George an apple. A man would catch it by closing his legs; a woman by spreading her skirt. Guess what "George" did!

HANCOCK CEMETERY
(Quincy Heritage Photo)

Humiliated, John and Hannah never went back to the factory. Nor did they ever return to the house on Elm St. Their frozen bodies were found next spring by rabbit hunters on Penn's Hill, locked in a loving embrace.

Several months later, the father of John Grieve arrived from Ohio to bury the young couple. It was he who directed the words to be chiselled on the headstone. He explained no further.

A.J. Davis was never identified for sure. But Andrew Jackson Davis, a spiritualist, hypnotist and faith healer, was then practicing in Boston.

Among the belongings found in the Elm. St. lodgings were these words, written by 15-year-old Hannah Banks:

"To the oppressed and downtrodden, to the suffering and afflicted, I would cry out...Death is only an event, only a circumstance in the eternal life experience of the human soul. Death is simply a birth into a new and perfect state of existence."

Not far from the grave of John and Hannah is a tomb bearing words that cry out of an earlier injustice:

"Three precious friends under this tombstone lie

"Patterns to aged, youth and infancy.

"A great mother, her learned son, with child.

"The first and least went free. He was exiled.

"In love to Christ, this country, and dear friends.

"He left his own, cross'd seas and for amends

"Was here extoll'd, and envy'd all in a breath.

"His noble consort leaves, is drawn to death.

"Stranger, changes may befall us ere we die.

"Blest they who will arrive eternity.

"God grant some names, O thou New England's friend.

"Don't sooner fade than thine, if times don't mend."

The tomb with its hidden message contains the family of the Rev. Leonard Hoar, third president of Harvard College, a man too liberal for his times.

He was forced by the General Court of the Massachusetts Bay Colony to resign at the instigation of religious opponents and jealous colleagues for permitting Harvard to "languish and decay." Eight months later, in November 1675, he was dead at 45.

In 1975, the same General Court, now of the Commonwealth of Massachusetts, righted the 300-year-old wrong done to the Rev. Mr. Hoar by "proclaiming and confirming his innocence of any misdeeds while president of Harvard College."

The cemetery, on Hancock St., Quincy Sq., next to City Hall, is open to the public. There is no admission charge.

"Of course we offer Free Checking with direct deposit. After all, what are neighbors for?"

Good Bank. Good Neighbor.

South Shore SAVINGS BANK

Quincy
370 Quincy Avenue at Granite Crossing
148 Franklin Street
(800) 660-7800

Also offices in: East Bridgewater • Hanover/Norwell • Weymouth
www.sssb.com

Member FDIC
Member DIF

The Granite Railway

First Commerical Railroad In U.S.

It was the darndest looking contraption that many among the distinguished gathering had ever seen.

Each of the three wagons had four wheels, six and one half feet in diameter, surmounted by a smaller gear wheel which was used to raise and lower the cargo platform that was slung low between the wheels.

It rode on foot-high wooden rails, topped by iron plate, which rested on stone sleepers or cross ties, placed eight feet apart and firmly supported on crushed granite to a depth beyond the frost line.

On Saturday, Oct. 7, 1826, the wagons were laden with 16 tons of the finest Quincy granite and the opening day guests were properly amazed when a single horse moved the whole thing with ease more than three miles to a special wharf on the Neponset River.

The granite blocks, a particularly hard and weather resistant stone capable of taking a brilliant polish, were en route to Charlestown where they were building a monument to the Battle of Bunker Hill.

The Granite Railway, the first such commercial venture in the United States, was built specifically to transport stone for the Bunker Hill Monument.

That it became successful, and a model for others around the country, is a tribute to three vastly dissimilar men, the engineer Gridley Bryant, the architect Solomon Willard and the financier, Colonel Thomas Handasyd Perkins.

Bryant was 27 at the time but already an engineer of note. He invented the eight wheeled railroad car and, when a fellow named Ross Winans of Baltimore sued to establish a patent on it, Bryant was able to prove his claim to the satisfaction of the U.S. Supreme Court.

Willard, then 43, was a great bear of a man, gentle, obliging, industrious. Frivolity, it was said, was alien to him and he was never known to run. He could be crotchety, too. He was a carpenter turned wood carver, turned stone carver and, finally architect.

Perkins was the autocratic, 52-year-old merchant king of Boston who was said to have been offered the post of Secretary of the Navy by President Washington and turned it down with the observation that he owned more ships than the Navy.

It was Perkins who lobbied the Railway's charter through a puzzled and obstinate State Legislature, which had never been called upon to incorporate a commercial railroad before. It was Perkins who financed it, too, largely with his own money.

THE GRANITE RAILWAY

(Quincy Sun Photo/Robert Noble)

Even in its early days, the Granite Railway was a tourist attraction of some magnitude.

Daniel Webster, who used to stop off for a pick-me-up in Quincy en route from Boston and Washington to his home in Marshfield, viewed it and decided that it would never succeed because of the frost that would form on the rails in the winter.

The President of the United States, a local boy named John Quincy Adams, visited in August, 1827, got caught in a thunderstorm and took shelter in a shed where Willard's stone-cutters were hacking away at monument granite.

A group of visitors were riding up the Railway's incline in an empty car on July 25, 1832, when the chain broke and catapulted them over a 40-foot cliff. One was killed in what may have been the first railroad fatality in the United States.

The Granite Railway Co. survived until 1870, some 27 years after the Bunker Hill Monument was finished, when most of its track was taken over by the Old Colony Railroad, which in turn became a division of the New York, New Haven and Hartford.

Today much of the roadbed, over which freight moved commercially on rails for the first time in America, is buried under the macadam of the Southeast Expressway.

The incline of the old Railway has been restored and is located at the dead end of Mullin Ave. in West Quincy. It is open to the public year around, 24 hours a day. There is no admission charge.

We Are Proud To Be

A Part of Historic Quincy

LeCOLSON
FINE JEWELRY

LeColson Jewelry is a family owned business and for over 30 years, the Coletti family has maintained a living room atmosphere where merchandise is sold at discount prices and quality and integrity are a tradition.

THE COLETTI FAMILY

795 HANCOCK STREET, QUINCY • 617-786-7942

(Corner of Hancock & Clay Streets) *HANDICAPPED ACCESSIBLE*

Hours: Mon-Fri 8:30-5:30, Sat 9-3 Open evenings during holiday season. Summer hours: Tues-Fri 8:30-5:30

City Hall

Seat Of Government For 159 Years

Daniel and Hannah French deeded the land to the town of Quincy for $1,000 with the stipulation that it "shall not be used for any other purpose than as a place for a Town House and for the said Inhabitants."

And, with a few minor transgressions of that vow, the solid structure of Quincy granite on Quincy Square has been just that for the past 159 years, the nerve center of government for the town and then the city.

It was the great hall on the second floor that the popular John Quincy Adams II, grandson of a President of the United States, held forth as town moderator for many years and, with his brother, Charles Francis Adams Jr., gave informal direction to town affairs.

One of the earliest ordinances passed by the first City Council on March 8, 1889 was the adoption of the City Seal emblazoned with the four most significant dates in Quincy's history:

1625, for the first settlement on Mount Wollaston; **1640,** for its separation from Boston as the town of Braintree; **1792,** for its separation from Braintree as the town of Quincy; and **1888,** for its incorporation as a city.

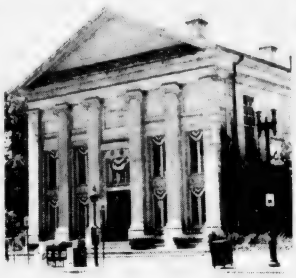

CITY HALL

Designed by the architect Solomon Willard — who received $280 for drawing up the plans and superintending construction for five months — the City Hall was completed and occupied for the first time on Nov. 1, 1844.

It cost exactly $19,115.93 to build, including 88 cents to John Briesler for lead to seal the chimney.

In 1979, when a three and a half story reflective glass addition was built behind the old City Hall, the cost was $1.9 million.

EAST COAST PETROLEUM

LORETTA T. DEGRAZIA
Owner-President

Recipient of the Patriot's Trail Girl Scout Council "Leading Women 2000" Award

Recipient of the "1999 Blue Chip Enterprise Initiative Award"

N.E.W.B.O.'s "1998 Businesswoman of the Year"

"WE MAKE WINTER BEARABLE"™

"Proud to be a part of this great city"

Give Quincy a Chance!

We did, and we're glad to be a part of a city rich with history, heritage and tradition.

Quincy Oil Cooperative
A Division of East Coast Petroleum

EAST COAST PETROLEUM "We Make Winter Bearable"™

235 ATLANTIC STREET
NORTH QUINCY, MA 02171
617-786-9300

OILHEAT

Since 1937, we've made Quincy our home. Let our real estate professionals help finance yours...

QUINCY MUNICIPAL CREDIT UNION

100 Quincy Avenue • Quincy, MA 02169
617-479-5558 • www.qmcu.org

MSIC EQUAL HOUSING LENDER NCUA

PAINTING BY Albert Herter shows John Adams, Samuel Adams and James Bowdoin at work on the Massachusetts Constitution in the law office of John Quincy Adams Birthplace, Franklin St., Quincy.

(Photo Courtesy of The Quincy Historical Society)

John Adams 'Father'

U.S., State Constitution Both Born Here

Quincy, birthplace of John Adams, John Quincy Adams and John Hancock, also has claim to the birth of the U.S. Constitution.

The seed for this precious document was planted here.

The U.S. Constitution was modeled after the Massachusetts Constitution which was written by John Adams, Samuel Adams and James Bowdoin in Adams' law office at the John Quincy Adams birthplace in Quincy.

There is every reason to believe that John Adams did not want to go to the Massachusetts Constitution Convention in Cambridge in 1779.

He had arrived home only seven days before on the French frigate *La Sensible* after nearly 18 months in Paris helping to negotiate a commercial and military alliance with France. He was in such a rush to get home that he apparently landed the day before. *La Sensible* reached Boston by towing ashore from Nantasket Roads.

He missed his wife, Abigail, terribly, and she him.

One was angry, another was full of grief, and the third with Melancholy, so that I burnt them all," he wrote to her from Passy on Dec. 18, 1778, listing his complaints with her most recent letters. "If you write me in this style I shall leave of writing intirely, it kills me.

"Am I not wretched Enough, in this Banishment, without this? What Course shall I take to convince you that my Heart is warm? I beg you would never more write to me in such a strain for it really makes me unhappy.

How lonely are my days?" she wrote on a Sunday evening, Dec. 27. "How solitary are my Nights? How insupportable the Idea that 3000 leigues, and the vast ocean now devide us—but devide only our persons for the Heart of my Friend is in the Bosom of his partner.

Somewhere on the vast ocean the two letters passed each other.

Paris and the dissolute court of Louis XVI held small appeal to the Puritan in John Adams, even when his closest everyday companions were Dr. Benjamin Franklin, still with an eye for the ladies at age 73, and the swashbuckling Capt. John Paul Jones, half patriot, half pirate, who had just taken command of the leaky old East Indiaman he had renamed *Bon Homme Richard*.

The American colonies, newly reborn as the United States of America, were going through the most dismal period of the War for Independence. Inflation was rampant; butcher's meat, a dollar to eight shillings a pound; flour, fifty dollars a hundredweight. The news from the fighting front was of death, privation and horror.

Like many Braintree wives whose husbands were away at war, Abigail Adams was forced into the unaccustomed role of head of the household, a function she filled with determination.

"I cannot avoid sometimes repining that the gifts of fortune were not bestowed upon us, that I might have enjoyed the happiness of spending my days with my partner," she wrote, "but as it is, I think it my duty to attend with frugality and economy to our own private affairs; and if I cannot add to our little substance, yet see to it that it is not diminished."

She abstained from drinking black market tea, allowing herself one tiny complaint: "I should like a little green (tea), but they say there is none to be had here. I only wish it for a medicine, as a relief to a nervous pain in my head to which I am sometimes subject."

John Adams attended the opening session of the Constitutional Convention in Cambridge on Wednesday, June 1, 1779. On Saturday, he was named to a committee of 30 to prepare the declaration of rights and the constitution. On Monday, the committee delegated the task to a subcommittee of three: John and Samuel Adams; and James Bowdoin.

Thus it was that John Adams wound up in the law office of his home at the foot of Penn's Hill, paired with his firebrand cousin, Sam, and his ailing friend, James Bowdoin, to write a Constitution for Massachusetts.

The patient, hard-working John Adams, of course, did most of the work.

"I was by the Convention put upon the Committee—by the Committee upon the subcommittee—and by the subcommittee appointed a sub subcommittee—so that I had the honor to be principal Engineer," he wrote to his friend, Edmund Jennings. Payroll records indicate that he was paid 90 pounds for his work.

The so-called "Adams draft" of the Massachusetts Constitution was accepted by the Convention with a few alterations but by that time John Adams was long gone back to Europe, this time to help negotiate a treaty of peace with Britain and serve as America's first minister to London. He did not see the farm at the foot of Penn's Hill again for another eight years.

But he was immensely heartened by these words from the pen of his ever-loving Abigail, written on Oct. 15, 1780:

"Our Massachusetts Constitution is read with admission in New York and pronounced by the Royal Governor as the best republican form he ever saw."

First Iron Works

Steel Industry Born Here In 1644

It failed after nine years of effort and since failure was anathema in a growing America, perhaps that is why the site and even the memory of the first commercial iron blast furnace in the United States was lost for so long.

It flourished, if that is the word, from 1644 to 1653 on the banks of the Mount Wollaston River in a section of Old Braintree called "the Woods." It left its name on the river, now Furnace Brook in West Quincy.

Iron was an important commodity in Colonial Massachusetts, particularly for nails and pots and pans. Unfortunately, iron utensils had to be imported from England, a costly process for the pennywise colonists.

With this in mind, John Winthrop Jr., son of the governor of the Massachusetts Bay Colony (Did someone cry nepotism?), went to London and formed the "Company of Undertakers for the Ironworks in New England." He, of course, became the local agent.

The Company gave Winthrop a thousand pounds of capital and a work crew of indentured servants, many of whom ran away when they heard they were going to the wilds of America. Jail was better than that!

When, after a search from Maine to Plymouth, he decided to locate in Quincy, Winthrop was also granted 3,000 acres of land, with subsidiary land rights elsewhere in the colony, and a 21-year monopoly.

The operation was deemed of such importance that the iron workers were given exemption from militia duty, this at a time when war was imminent with the Narragansett Indians and with Ninigret, the sachem of the Niantics.

The first iron was turned out in 1644, but young Winthrop was fired the next year to be succeeded by Richard Leader. It is interesting to note that one of America's earliest magnates toiled for a salary of 100 pounds a year.

The ore from which iron was blasted on the banks of Furnace Brook came from the swmps and bogs. It was not a high quality product. Water power from a dam thrown across the brook was inadequate. Quincy iron ore proved to be more expensive than the imported kind.

The Company of Undertakers appealed for fresh money in 1646 and apparently there were enough investors ready to send good money after bad because the furnace was still in operation in 1650 when the Scotch Prisoners arruved.

The Scots were rugged Highlanders, soldiers in the army of the future King Charles II, who were captured in the Battle of Dunbar. They suffered the fate common to most 17th Century prisoners of war.

Cromwell shipped 272 of them to New England, cheap labor in an effort to make Quincy's iron works a paying proposition. It didn't work. The Company of Undertakers went bankrupt in 1653 and "the Woods" went back to the bear and the deer.

Meanwile, with the same Richard Leader as agent, construction began on a second iron works in Saugus on the North Shore of Boston in 1646. When it was completed in 1650 it was recognized as the first integrated iron industry in America.

The remains of the John Winthrop Jr. Blast Furnace are located in Hall Cemetery on Crescent Street, West Quincy. The site is open free to the public.

We're your **partner** in Quincy
...for all your **banking** needs.

The heart of Quincy is **the people** and their long history of working together as a **community**. The friendly experts at our Quincy office understand that. And that's why we work with each customer to help them make good choices about their money.

If you think banking should be a **partnership** then stop by our Quincy office at 30 Franklin Street, or call us at **617-471-3160** and ask about our complete line of banking services and products.

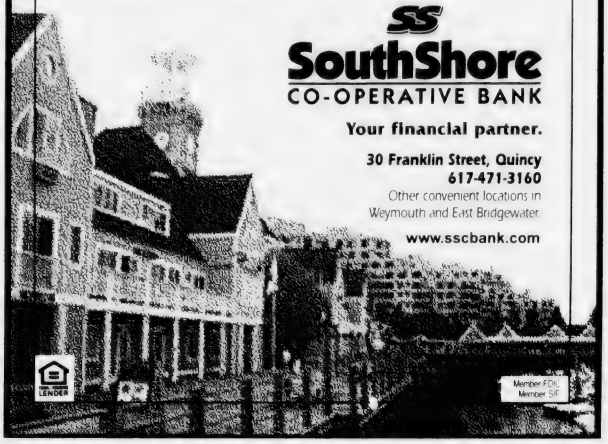

SouthShore
CO-OPERATIVE BANK
Your financial partner.
30 Franklin Street, Quincy
617-471-3160
Other convenient locations in
Weymouth and East Bridgewater
www.sscbank.com
Member FDIC
Member SIF

Family Business for over 20 years.
Come see the Doherty Daughters, Gail or Lynn!
- Personal Service
- Convenient Hours
- Convenient Location

SAVE UP TO 12% OFF
Your Homeowners Insurance when you insure your vehicle with us!
Auto • Condos • Apartments • Workers' Compensation Liability
Life Insurance • Disability • Financial Planning
FREE REGISTRY SERVICE
"We'll Come To You If You Can't Come To Us"
Quotes Over the Phone

DOHERTY & WHITE INSURANCE
Auto • Life • Home • Business/Workers' Compensation • Boat
617-773-4700
353 SOUTHERN ARTERY, QUINCY
Affiliated Agencies : Bernard J. Tobin, Francesco LaRosa

Dedication, Growth Hallmarks Since 1888

Quincy Medical Center Has Proud History

Less than two months after the City Hospital of Quincy was dedicated, the mettle of its staff of 12 doctors and a like number of nurses was tested to the limit and beyond.

It passed with flying colors.

A passenger train from Woods Hole to Boston with 391 aboard, most of them summer tourists, was derailed at the Dimmock Street bridge behind Adams Academy on the hospital's very doorstep.

A total of 23 passengers were killed and 30 injured.

All the doctors and nurses at the hospital responded and, by the time requested medical aid arrived from Boston and Cambridge, the local medics had things under control.

The hospital was founded by a group of doctors led by Dr. John A. Gordon, who was concerned about lung ailments among granite stonecutters who inhaled dust particles while at their work.

It was a private cottage hospital at first, founded in 1888 with 25 beds, incorporated a year later, and dedicated June 17, 1890 on three and a half acres of land donated by William B. Rice.

From that inauspicious start, like Topsy, it just growed.

A two-year training program for nurses was started as well as an emergency room and an ambulance service. Beds for pediatric and maternity patients and departments of social services and physical therapy were added.

Demands on the hospital proved to be so great during World War I that it had to be taken over by the city and, on March 1, 1919, it became Quincy City Hospital.

A medical-surgical building was added and it became the first hospital south of Boston to have an EKG machine and the first community hospital to receive approval for magnetic resonance imaging MRI.

Today, the hospital is the Quincy Medical Center, a 282-bed community-teaching hospital, allied with the Boston Medical Center and clinically affiliated with the Boston University School of Medicine.

TODAY'S QUINCY MEDICAL Center began as a private cottage hospital in 1888 with 25 beds. It is now a 282-bed community-teaching hospital.

Adams's Crucial Nominations

John Adams, the farmer-statesman from Old Braintree (now Quincy), had a hand in writing the U.S. Constitution, but he [illegible] posts that [illegible] to the future of the new republic.

As president of the Continental Congress [illegible] and nominated George Washington, a Virginia planter, as commander in chief of the Continental army.

As president, he nominated John Marshall as chief justice of the Supreme Court, where he served 34 years and established the basic principle that the court [illegible] acts of Congress.

The Meaning Of 'Manet'

The word "Manet" on the official seal of the city of Quincy means "It Remains" in Latin.

"The staff here is wonderful. They make me feel right at home."

It's all about peace of mind at an Allerton House Assisted Living Community. Here you'll discover a new kind of independence, built around a real home, new friendships and a caring staff.

It's a place where people who value their independence, depend on us. It's a choice you can feel good about.

Allerton House at Hancock Park resident Edith Volpe with Christine Martin, Director of Resident Services.

Call us today for a tour, and visit us online at www.welchhrg.com/allerton house

Allerton House

Assisted Living Community at Hancock Park

164 Parkingway • Quincy, MA 02169

617-471-2600

ASK ABOUT OUR SHORT STAY PROGRAM

"It's going to be a beautiful day!"

At a Welch Adult Day Health Center, every day is beautiful. Our innovative day health centers are designed to provide a blend of support and care, in a comfortable and secure setting. Welch Adult Day Health Centers promote a dignified lifestyle and provide members and their families with peace of mind.

Transportation provided on the South Shore

Welch

ADULT DAY HEALTH CENTERS

Call us today to schedule a tour!

Quincy (617) 773-4222

Weymouth (781) 337-3121

Hingham (781) 749-4774

www.welchhrg.com

Owned and managed by Welch Healthcare and Retirement Group, a trusted name in senior services for over 50 years.

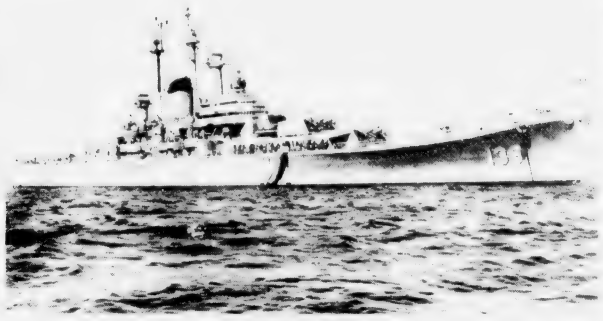

USS SALEM

Centerpiece Of U.S. Naval Shipbuilding Museum

USS Salem: A New Tourist Attraction

The heavy cruiser USS Salem, ordered during World War II but built after hostilities had ceased at Bethlehem's Fore River Shipyard, is Quincy's newest attraction for visitors and residents alike.

Launched in 1947 and commissioned two years later, she became the flagship of the U. S. Navy's Sixth Fleet in the Mediterranean during the Cold War years in the 1950s.

At more than 700 feet in length and carrying the heaviest automatic main battery guns in any warship of any navy, she was a bulwark of democracy in the Mediterranean and the Caribbean Seas.

Although she never faced enemy action, Salem earned the praise of the king and queen of Greece for its work as the first ship on the scene after an earthquake ravaged the Greek islands.

And she was on hand at the Suez Canal when fighting broke out between Israel and Egypt to assure the safe passage of American and other ships through the canal.

She carried a crew of more than 1,600 men and moved at a cruising speed of 35 knots. She was on active duty for 10 years from commissioning May 14, 1949 to decommissioning Jan. 30, 1959.

Today, visitors can tour the Main Deck, Number 3 Turret, the Admiral's and Captain's Bridges, and other sources of interest.

Guided tours by today's uniformed crew will take guests through the Second Deck where they can see how the Salem's crew lived and worked.

Of special note are the barber shop and the machine shops where the actual work is done to restore the ship.

Real sailors will want to see the CIC (Combat Information Center), the nerve center of the ship and her berthing compartments, where sailors and Marines lived their lives.

A Museum Shop is on board in the ship's store where souvenirs and gifts can be purchased.

The museum's archives are open for research and viewing its extensive collection of armaments, uniforms, and memorabilia.

The USS Salem and its Naval Shipbuilding Museum are located at the Fore River Shipyard in Quincy Point. (Access is the same as the Harbor Express boat). Hours of operation (escorted and self-guided tours): Summer: Open daily June through September, 10 a.m. to 4 p.m. Winter: Saturday and Sunday, 10 a.m. to 4 p.m. Admission is $6 for adults, $4 for senior citizens and children 4-12 years old. Children under age 4 are admitted free of charge. Active military adults with ID cards are also admitted free. Flat-heeled shoes or sneakers are recommended. Parking is free. The museum features a military archive, model shop and exhibits on the USS Salem, the USS St. Paul, the USS Newport News and the USS Quincy.

Historic Quincy Supplement Staff

This special Historic Quincy supplement was produced by the following members of The Quincy Sun staff:

Henry Bosworth, Robert Bosworth, Tom Henshaw, Robin Powers, Robert Katz, Will Traynor, Chris Poisson, Donna Gray, Trish Bossart, Robert Noble and Sheila Halloran.

We thank the Quincy Historical Society and the Thomas Crane Public Library for their assistance.

Visit the

USS SALEM

at the

United States Naval Shipbuilding Museum

Quincy, Massachusetts

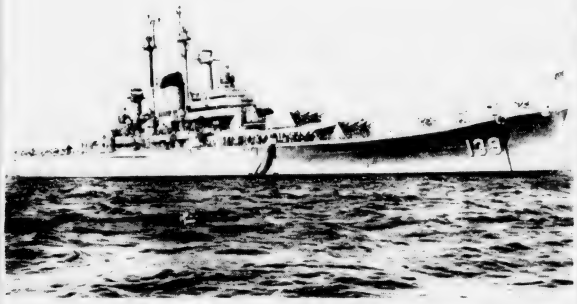

Where Naval History Comes Alive!

Located in the City of Quincy, just south of Boston, it is easy to find the USS Salem. It is berthed just off Rte. 3A next to the Fore River Bridge. Use the main entrance at the bridge rotary where parking is free. You can also take the Harbor Express Boat from Logan Airport or Long Wharf Pier in Boston, right to the USS Salem.

Hours of Operation

Escorted and Self-Guided Tours

Winter: Saturday & Sunday 10:00am to 4:00pm

Summer: Open Daily 10:00am to 4:00pm

Admission: Adults $6.00
Seniors $4.00
Children 4-12 $4.00
Children under 4 - Free
Active Military with ID Card - Free

Special Arrangements

The USS Salem accommodates functions of 25 to 300 people. Arrangements can be made for birthday parties, retirements, business meetings, seminars, dinners and special events. A variety of the ship's spaces are available. Call for details.

Groups of 10 or more $3 per person. Please call for special arrangements

United States Naval Shipbuilding Museum

739 Washington Street, Quincy, MA 02169
617-479-7900 Fax 617-479-8792
Visit our Web Site at: WWW.USS-SALEM.ORG

Neighbors Had A Nickname

Duchess Of Windsor A Former Resident

No, the Duchess of Windsor was not a Quincy girl but she lived here for a time long before King Edward VIII gave up the British throne for the woman he love

She lived in Wollaston in 1917 while she was married to her first husband, a young lieutenant stationed at a Naval air school in Squantum, which later became the Squantum Naval Air Station.

The Massachusetts Naval Militia maintained a training field in what is now the Marina Bay area. It was taken over by the First Naval District [illegible] training [illegible] as a landing field for seaplanes.

Assistant Secretary of the Navy was Franklin D. Roosevelt.

He was married to the former Wallis Warfield of Baltimore, belle who later, as a two-time married woman, became the Duchess of Windsor when she wed the king and abdicated his throne for her love.

It came to a head after a crisis in England's royal family. Some thought the king should be allowed to marry her and keep his title as long as she did not become queen. But stronger opposition prevailed and he stepped down.

They were married on June 3, 1937.

While living in Quincy, Mr. and Mrs. Spencer resided in a second floor apartment on Davis Street in Wollaston.

DUCHESS OF WINDSOR

Legend has it that her neighbors in 1917 thought she was somewhat stuck up and snobbish.

In fact, they nicknamed her "the Duchess."

THE MYLES STANDISH Cairn, erected in 1895, in the Squaw Rock area of Squantum commemorates his visit here Sept. 30, 1621. He was guided across the bay by Tisquantum or Squanto who became the early settlers' friend. Squantum was named after him.

Descent from John & Priscilla

John Adams, the second president, can trace his ancestry back to John Alden and Priscilla Mullins of "Why don't you speak for yourself, John?" fame.

His grandfather, Joseph Adams, married Hannah Bass, daughter of John and Ruth (Alden) Bass and granddaughter of the Pilgrim couple John and Priscilla.

• *Charity*
• *Justice*
• *Brotherly Love*
• *Fidelity*

Starting our 98th year as a proud part of Quincy's history

QUINCY LODGE OF ELKS
No. 943
254 Quarry Street, Quincy

Over 50 Years of Personalized Service

Compliments of

SWEENEY BROTHERS
Home for Funerals, Inc.

RICHARD T. SWEENEY, JR.

1 INDEPENDENCE AVENUE
QUINCY, MASSACHUSETTS 02169

(617) 472-6344

'First Ladies Of The Skies'

Amelia Earhart, Harriet Quimby Had Quincy Ties

HARRIET QUIMBY

AMELIA EARHART

Abigail and Louisa Catherine Adams are not Quincy's only "First Ladies." The city also has claim to two "first ladies" of the skies, Amelia Earhart and Harriet Quimby.

Earhart, then country's most famous aviatrix who disappeared in the Pacific on an around-the-world flight in 1937, learned to fly at Dennison Airport in North Quincy in the 1920s.

Quimby, although not as well-known, actually was the first woman to earn a pilot's license. She flew out of the Harvard Aviation Field on East Squantum Street and died in a tragic Aeromeet crash.

Earhart, though a resident of Medford at the time, was one of five financial backers of the Dennison Airport established on a nine-acre marshland tract at Quincy Shore Drive and East Squantum Street.

The Beechwood Community Life Center is now located on part of the site across from historic Moswetuset Hummock where the Moswetuset Indians settled and from which the name Massachusetts is derived.

Earhart was one of the passengers on the first official flight from the airport Sept. 3, 1927. She must have liked it because a short while later she started taking flying lessons at Dennison.

She later bought a Fokker monoplane from Commander Richard E. Byrd, who would become the famed North Pole explorer. She tested the plane at Dennison and flew it across the Atlantic Ocean, the first woman to accomplish the feat.

Byrd was stationed at the Squantum Naval Air Station which adjoined Dennison Airport in what is now the Marina Bay area of Squantum.

Quincy's first Aeromeet was, held in 1910, marked the beginning of New England's aviation history. The 1910 meet coincided with the country's first air show held in California. Other Quincy meets followed in 1911 and 1912.

Harriet Quimby, the first woman to fly the English Channel in 1911, came to Squantum to compete in the third Aeromeet in 1912.

On July 1, she took off from the Harvard Aviation Field for a 27-mile demonstration flight out to Boston Light. As her Bleriot turned around the Light and headed back, the plane nosed down and plummeted into Dorchester Bay.

As the horrified crowd of 5,000 watched, Quimby's passenger, William Willard, manager of the Aeromeet, fell from the plane into the mudflats. Harriet followed. The plane nosed over on impact. It was undamaged. Both Quimby and Willard died.

In an era when most women were not employed or career-oriented, Earhart and Quimby were unique.

Both were educated, employed and self-sufficient with multiple community, career and public roles. Neither were suffragettes or active feminists, but both were gifted, courageous and tireless women — promoting and demonstrating equal rights for women. Both were published journalists and photographers. Both met untimely and tragic deaths.

The historical significance of the Squantum site has prompted study, information gathering, research and collections of early aviation photographs and artifacts. Quincy's Aviation History Info Center evolved from three years of community meetings and help from aviation history buffs, journalists, historians and interested folks from the community.

A Third Generation Continues Our Traditions.

Quincy has changed a great deal since Sweeney Funeral Home was established in 1917. But, it's nice to know some things will never change. Like the observance of traditional values and customs.

At Sweeney Funeral Homes, older residents are quick to notice the subtle reminders of yesteryear, such as the grey gloves our funeral director still wears. Like the characteristic top hat and tails that our founder, Dennis Sweeney, wore over 30 years ago, they reflect our Tradition. One that has been built on a dignified and instinctive concern for the city's bereaved families for three generations.

Today, our founder's grand-nephew, Dennis S. Sweeney has continued the family's philosophy of maintaining a beautiful, home-like atmosphere.

And like his namesake, who started pre-arrangements in the 1910s, Dennis believes in helping residents to plan for the future. Pre-planning means that this financial decision is not left for a family to decide while they are attempting to cope with a major personal loss. It's a difficult time, a time when family members are least able to make the wisest choice.

Sweeney Funeral Homes has been helping South Shore residents with difficult decisions for over 70 years. Call Dennis Sweeney at (617) 773-2728 for a *free* consultation. There's no time like the present.

DENNIS SWEENEY FUNERAL HOME

Quincy's First for Three Generations

74 Elm Street, Quincy

617-773-2728

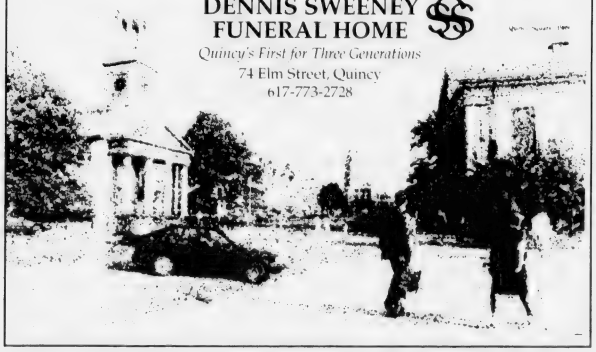

Beechwood on the Bay

QUINCY'S INTERGENERATIONAL COMMUNITY CENTER

Unique Setting ... Historic Site ... On the Bay ...

CHILD DEVELOPMENT CENTER

*Professional Staff *Small Classes *Year-round Program
*Custom Designed Playgrounds *Developmentally Appropriate Curricula
Infants... Toddlers ... Preschoolers ... Child Care ... Vacation Camps ...
Kindergarten ... Afterschool ...

MULTI-PURPOSE SENIOR CENTER

Varied and Expanding Programs & Services

MUSIC SCHOOL

Instruction & Performing Arts

COMMUNITY EDUCATION

Classes ... Courses ... Workshops ...
Seminars ...
Current Events Breakfasts ...

AVIATION HISTORY INFO CENTER

Celebrating Quincy's Aviation History
"On the Bay"

We're proud to be "making history" at such an historic site.

440 East Squantum Street, Quincy, MA 02171 (617) 471-5712

RUTH GORDON

BILLY DeWOLFE

HOWARD JOHNSON

WILLIAM ROSENBERG

William Rosenberg Founded Dunkin' Donuts Here

Ruth Gordon, Howard Johnson, Billy DeWolfe Had Proud Quincy Roots

Teachers dubbed the Class of 1914 the worst class ever at Quincy High School because no one made the honor roll. To bad they couldn't have looked ahead to the future of Ruth Gordon.

A year later, armed with a new name, **Ruth Gordon**, she was on a train bound for New York with a year's tuition to the American Academy of Dramatic Arts and $50 in her pocket pinned to her vest.

Ruth Gordon wasted no time and her talent was a success on the Broadway stage in 1915. Hollywood discovered her and she starred in silent films and plays with Cary Grant in Kaufman's "Once in a Lifetime." She went on to win an Academy Award as best supporting actress in 1969 for her role as Stasia in "Rosemary's Baby," and an Emmy in 1979 for her one-time role in the sitcom "Taxi."

Ruth Gordon never forgot her roots in Quincy, returning frequently to attend class reunions. Her last visit was in 1984 for the dedication of the Ruth Gordon Amphitheater in Merrymount Park.

She died in 1985 at the age of 88.

His name too was Jones, William Andrew Jones, and, as a teen-aged usher in the old Quincy Theater, where vaudeville persisted into the 1920s, he used to dream of performing himself.

But Billy Jones was such a common name, he thought, so he borrowed the name of the Quincy Theater manager and as **Billy DeWolfe** he became a dancer and comic.

He appeared with Doris Day, his close friend, in "Lullaby of Broadway" and "Tea for Two," and the character he created, "Mrs. Murgatroyd," became a comedy classic.

He visited his old home town almost yearly and when he died in 1974 at the age of 67, he was buried in the Jones family plot in Mount Wollaston Cemetery.

The year was 1925 when 27-year-old **Howard Johnson**, a failure as a cigar salesman, took over a rundown drug store with a newspaper franchise and a marble soda fountain on Beale Street in Wollaston.

Soon he began making his own ice cream — 28 flavors eventually — and then he had a seaside snack shack on Wollaston Beach Boulevard and a restaurant in the tallest building in downtown Quincy.

Just then, by coincidence, Eugene O'Neill's latest play, "Strange Interlude," was banned in Boston so the producers moved it to the Quincy Theater, just up Hancock Street from the Howard Johnson restaurant in the then Granite Trust Bank.

It was a long play, so the sell-out audiences were given an hour and a half dinner break at intermission so the place to go was Johnson's restaurant where the special, chicken pies, were $1 apiece.

Eventually, Howard Johnson franchised restaurants and motels, with their familiar orange roofs, spanned the continent, truly, in their own words, "a landmark for hungry Americans."

Bill Rosenberg was just shy of his 30th birthday when he bought a used delivery truck, invested $5,000 in a modest kitchen in an old butcher shop and opened the Industrial Luncheon Service.

He stocked the truck with coffee, sandwiches and doughnuts and made his first stop at the Boston Gear Works in North Quincy, where he sold his first cup of coffee for a nickel.

He had 144 canteen trucks by 1950 when he decided a retail store would be more profitable so he started a shop called the "Open Kettle" on Southern Artery in Quincy.

That name didn't catch on so Rosenberg called a brainstorming session. "What do you do with a doughnut?" asked the architect, Bernard Healy, rhetorically. "You dunk it."

And the name "Dunkin' Donuts" was born.

In 1963, when the operation was franchised, Rosenberg opened his own Dunkin' Donuts University, where six fulltime instructors and a dean taught franchise owners the intricacies of operating their own store.

For years, her father, Frank, ran an upscale men's clothing store in downtown Quincy but it remained for his daughter, Lee Remick, to spread the family name far and wide.

She burst into Hollywood as the nubile drum majorette with Andy Griffith in "A Face in the Crowd," and followed it up as the alcoholic wife with Jack Lemmon in "Days of Wine and Roses."

She died in 1991 at the age of 55.

His real name was William Szathmary but he changed it to an easier to remember **Bill Dana** when he appeared on the scene as a writer and sometime performer on the old Steve Allen Show.

The 1942 graduate of Quincy High School later gained a measure of fame in the entertainment world as the comic with the thick Spanish accent, "Jose Jimenez."

When the touring cast of *Saturday Night Fever* visited Boston, one of its stars, **Rich Hebert**, took the opportunity to visit the Snug Harbor School in Germantown where he grew up.

He has appeared on such TV shows as "Law & Order SVU" and "21 Jump Street," and Broadway productions like *The Life*, *Sunset Boulevard* and *Les Miserables*, in which he had the lead role as Jean Valjean.

'Kilroy Was Here' And Everywhere

The words greeted the first American GIs to arrive at the Imperial Palace in war torn Tokyo in the late summer of 1945. "Kilroy was here!" He really wasn't but in a way he was.

It began in 1942 in Bethlehem Steel's Fore River Shipyard in Quincy where James J. Kilroy was employed as a checker whose job was to count the number of holes filled by a riveter.

Kilroy's job was important to the riveters since they were paid by the number of rivets they drove. Kilroy would go around and count them and check each with a chalk mark.

Some riveters would wait until the checker had gone and then erase the last chalk mark. Another checker would count the rivet a second time and the riveter would get paid twice for the same work.

One day, Kilroy overheard his boss ask a riveter if Kilroy had checked a certain rivet. No, said the riveter. That made Kilroy mad because he knew he had checked that particular rivet.

He grabbed a piece of chalk, went over to where the two men were standing and scribbled "Kilroy was here" in large, bold letters right next to the check mark. It soon became his standard practice.

Ordinarily, the chalk marks would be covered up by paint. But this was wartime and some ships left the Yard too fast to be painted. The enigmatic "Kilroy was here!" began appearing all over the world.

The mysterious message fascinated GIs. Soon, they began writing it themselves on walls in the most unlikely places, like the Imperial Palace in Tokyo.

Eventually, as "Remember Pearl Harbor" stood for America's fighting men in World War II and the men and women who built the war machines for them, so did "Kilroy was here!" come to stand for them too.

And the name "Kilroy" persists in Quincy, perpetuated in Kilroy's Pub at the city's new hotel, the Boston Marriott Quincy.

World War II Naval Heroes Nimitz, Burke Had Local Connection

Long before they became famous as Naval heroes of World War II, Chester Nimitz and Arleigh Burke were briefly residents of Quincy.

Fleet Admiral Nimitz, who directed U. S. Naval operations against the Japanese in the Pacific, even married a Quincy girl while waiting for a submarine to which he had been assigned to be outfitted at the Fore River Shipyard in 1913.

Burke, nicknamed "31 knot Burke" as the Navy's most celebrated destroyer squadron commander, lived in Squantum while his 1,500-ton destroyer USS Craven was being outfitted in the 1930s.

Nimitz and Catherine Vance Freeman were wed April 9, 1913 at her family's home at 40 Grand View Ave., Wollaston. Her father, Richard, was a former city council president.

Rev. Carl G. Horst, minister of the Wollaston Unitarian Church on Winthrop Avenue, performed the ceremony. The bride was 21 and the groom 28 on the day he later recalled as "the happiest day of my life."

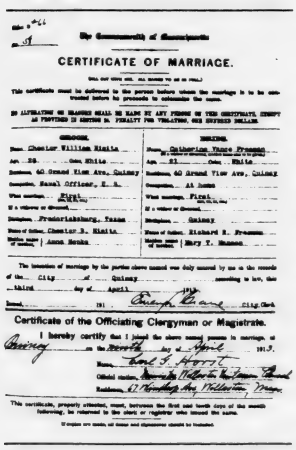

CERTIFICATE OF MARRIAGE.

Certificate of the Officiating Clergyman or Magistrate.

Nimitz went on the lead the US Navy to a spectacular comeback after the disaster at Pearl Harbor, winning such strategic battles as Midway, the Solomon Islands, the Gilbert and Marshall Islands, the Marianas, the Philippines, Iwo Jima and Okinawa.

He was aboard the USS Missouri with

CHESTER NIMITZ

General Douglas McArthur as a signer for the United States in the Japanese surrender ceremonies in Tokyo Bay Sept. 1, 1945.

He died in February, 1966, after suffering a stroke just before his 81st birthday. His wife, Catherine, was at his bedside.

Burke was an inspector at a naval gun factory in Washington when World War II broke out. He quickly applied for sea duty but his request was not granted until 1943, when he was sent to command destroyers in the Solomons.

He earned the nickname "31 Knot Burke" from Admiral William "Bull" Halsey for his exploits in the Solomons as commander of Squadron 23, a pack of eight destroyers whose high-speed torpedo attacks devastated Japanese warships.

"Stand aside! Stand aside! I'm coming through at 31 knots," Burke radioed to darkened American troop transports as he began his attacks.

In 22 engagements in four months, Burke's squadron was credited with sinking one cruiser, nine destroyers, one submarine and nine smaller vessels as well as downing some 30 Japanese airplanes.

Burke was named Chief of Naval Operations over 92 more senior officers by President Eisenhower in 1955 and was offered a fourth two-year term by President Kennedy in 1961 but chose to retire instead. He died in 1996 at the age of 94.

The Dennison Airport

Architect Harold T. Dennison leased a section of marshland at East Squantum St. and Quincy Shore Dr. in 1926 and filled it in with sand and mud piped in from the nearby Neponset River. The airport was dedicated July 2, 1927.

The first takeoff and landing on the field was made by Pilot Al Bourden, who risked his brand new Waco 10 biplane to set down on a 300-foot runway and ground loop into the grass to avoid hitting a wall at the end of the field. He used an artificial hill to clear the banking on takeoff.

Air shows, including stunt flying, parachute jumping and racing, were a weekly and monthly feature at Dennison Airport, which eventually sported two 1,800-foot runways, a steel and stucco hangar with an office and observation tower and a metal hangar.

Flying in those early days was an exciting and often risky business. Thea Rashe, a girl pilot from Germany, stalled her biplane over the field in 1927 and crashed into the marsh to avoid the hundreds of spectators. She was unhurt. Freddy Lund, a stunt pilot, performed the first outside loop ever performed in New England in a 1930s air show.

Hundreds of spectators paid from 50 cents to $2.50 to make their first flights in an airplane, and flying clubs were organized for novice pilots.

Dennison Airport remained Quincy's only commercial flying field until June 17, 1941, when the government took it over to expand the adjacent Squantum Naval Air Station as the nation prepared for the inevitable entry into World War II.

The Squantum air base, founded in July, 1923, with one wooden hangar and one seaplane, was noted for two of its commanding officers.

One was Lt. Richard E. Byrd, who, as Admiral Byrd, later flew over both the North and the South Poles and established the longest lasting United States research base at Little America in the Antarctic. He was Squantum's first commanding officer.

The other was Commander John J. Shea, for whom the Squantum field was named. Shea was stationed aboard the Quincy built aircraft carrier Wasp when it was sunk Sept. 15, 1942, off the Solomon Islands. Shea was last seen "fighting the fire on the flight deck displaying great courage and devotion to duty, and disregarding the danger of exploding ammunition filling the air." He won the Navy's highest honor, the Navy Cross.

The war being over and the Naval Air Station no longer needed, NAS found itself in the flight paths of jetliners from Logan International Airport in East Boston and moved to South Weymouth in 1953.

(The Aviation History Info Center is located in the Beechwood on the Bay Multi-Service Center, 440 East Squantum St. Schedules and information are available by calling 617-471-5712.)

Germantown Glass Works

The Germantown section of Quincy was named for the German workers who were imported to work in a glass factory founded by Joseph Crellius in 1750 and operated by Joseph Palmer.

The glass works was struck by lightning and destroyed five years later after turning out light green, dark green and black bottles as well as the window glass for King's Chapel in Boston.

Only two complete bottles made of Quincy glass are known to survive in the possession of the Quincy Historical Society.

To Be Part Of Quincy's Proud History Is A Proud Honor

QUINCY SONS OF ITALY LODGE 1295

Quincy Lodge No. 1295
Order Sons of Italy in America

120 Quarry Street, Quincy

Two Function Halls
Golden Lion Suite seating 300 • Venetian Room seating 150
Also Wedding Packages
BINGO every Thursday evening 6:45 pm
617-773-1295

Shop In Quincy's Historic District

SHOP THE EXPERTS!

As featured on... "Chronicle" - *ABC*
"The Real Deal" - *NBC*
"Undercover" - *FOX*

Rogers Jewelry

1402 Hancock St., Quincy (BankBoston Building) (Fleet)
617-773-3636
rogersjewelry.com

Hairplace One

Est. 1972 by Russell Affsa

A Quincy Tradition
A Full Service Hair Salon

Celebrating our 30th Year!

Corner of Hancock, Chestnut Sts., 1 Maple St., Quincy 617-472-1060
Hours: Mon, Tues, Fri 9-5, Wed & Thurs 9-8, Sat 8-5
visit our website at www.hairplaceone.com

Hair Services • Skin Care • Massage
Nail Care • Hair Removal

embellish
hair salon & day spa

1421 Hancock St., Quincy Center • 617-471-6700
www.embellish.com Gift Certificates Available

PHASE II JEWELRY & GIFTS

Fine Jewelry at Discount Prices

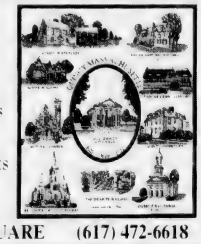

- Quincy Commemorative Afghan
- Quincy Pottery
- Collectibles
- Muffy Bears • Boyd's Bears
- Quincy Clocks, Mirrors, Key holders & Ornaments

Also, other fine commemorative items.
"Hi Eileen" Free Shipping Available

1361 HANCOCK STREET, QUINCY SQUARE (617) 472-6618

LUNCH
DINNER

FINIAN'S

SUNDAY
BRUNCH

1657 HANCOCK STREET, QUINCY
(corner of School Street)
(617) 770-2592

X&O
European Trattoria

2002 - Voted best new restaurant for the greater Quincy area by Market Surveys of America

Experience...Our foods... and you may never cook again!

APPETIZERS • SALADS • SOUPS • ENTREES • PANINI • WRAPS • PIZZA
EUROPEAN DESSERTS • ALCOHOLIC BEVERAGES • ESPRESSO BAR
AVAILABLE FOR FUNCTIONS/WINE TASTING EVENTS/TAKE OUT
CALL FOR A FAXED MENU 617-479-1900
1388 HANCOCK ST., QUINCY CENTER, MA 02169
www.clickatwork.com/sites/xotrattoria

ALBA
Bar & Grill

LUNCH Served Mon-Sat 12-4 • Reasonable Prices $7-$10
DINNER Served Mon-Thurs 5-10, Fri-Sat 5-11, Sun 4-9

SPECIAL
Serving Lobsters Sundays & Mondays $15
All Summer Long!

1495 Hancock Street, Quincy • 617-376-ALBA

Authentic Indian Cuisine

Classic India

BUFFET 7 DAYS LUNCH 11:30am-3pm $7.95
DINNER DAILY 3pm to 10:30pm
Beer & Wine
1585 Hancock Street, Quincy Center • 617-786-9459
Easy Free Parking in the Quincy Fair Building in the Movie Theatre complex

DUNKIN' DONUTS

and the Carvalho Family are proud to be a part of Quincy's History. The 1st Dunkin' Donuts shop opened in 1950 on Southern Artery and thus began the tradition continued today: to sell fresh, delicious coffee and baked goods. Over the years, our products have grown to build the breakfast and lunch trade. What began in Quincy is now the largest coffee and donut chain in the world.

Quincy
343 Southern Artery 825 Southern Artery 495 Southern Artery
1462 Hancock Street 1250 Hancock Street
Weymouth
180 Bridge Street

The Original
KELLY'S Famous Seafood OF SOUTH BOSTON
Restaurant & Pub

Family owned since 1927. The Kelly Family welcomes you just as they did your grandparents."
35 Cottage Avenue, Quincy, MA 02169
617-745-0202 • Fax: 617-745-0201
Open 7 days a week from 11:30am Live entertainment on weekends!
FUNCTION ROOM AVAILABLE SOON!

CALENDAR of SPECIAL EVENTS

JULY

Thursday, July 3

Arts-to-Go — North Quincy branch, Thomas Crane Library, 2 to 4 p.m., masks.

Friday, July 4

Independence Forever! — National Park Service, Carriage House, Adams Mansion, 11 a.m., 2 p.m., 7 p.m. Interactive re-enactment of Continental Congress debate on the Declaration of Independence.

Monday, July 7

Monday Night Crafts — Thomas Crane Library, children's room, 7 to 8 p.m., ages 8 and older. Registration June 30. Limited to Quincy residents. Masks.

Tuesday, July 8

Arts-to-Go — Adams Shore branch, Thomas Crane Library, 2 to 4 p.m., pinwheels.

Pajama Storytime — Thomas Crane Library, children's room, 7 to 7:45 p.m., ages 2-5 accompanied by an adult.

Summer Storytellers Series — Thomas Crane Library, large meeting room, 7 to 7:45 p.m., ages 5 and older.

Wednesday, July 9

Arts-to-Go — Wollaston branch, Thomas Crane Library, 2 to 4 p.m., pinwheels.

T-Shirt Decorating — Adams Shore branch, Thomas Crane Library, 2:30 to 3:30 p.m., ages 8 and older. Registration, which is required and limited, is June 30.

SummerFest — Ruth Gordon Amphitheater, 7 p.m., featuring Continentals Swing Band, swing music.

Thursday, July 10

Arts-to-Go — North Quincy branch, Thomas Crane Library, 2 to 4 p.m., pinwheels.

Friday, July 11

John Quincy Adams Birthday Celebration — United First Parish Church, noon. Presentation of the Presidential Wreath. The Mendi Bible will be on display at the Stone Library.

Tuesday, July 15

Arts-to-Go — Adams Shore branch, Thomas Crane Library, 2 to 4 p.m., dance wands.

Arts in the Parks — O'Rourke Park, 6:30 p.m., featuring the Royal Island Players, a mix of patriotic, calypso and summer fun music. Face-painting for children and free ice cream and cold drinks.

Pajama Storytime — Thomas Crane Library, children's room, 7 to 7:45 p.m., ages 2-5 accompanied by an adult.

Summer Storytellers Series — Thomas Crane Library, large meeting room, 7 to 7:45 p.m., ages 5 and older.

Wednesday, July 16

Arts-to-Go — Wollaston branch, Thomas Crane Library, 2 to 4 p.m., dance wands.

SummerFest — Ruth Gordon Amphitheater, 7 p.m., featuring Krewe de Roux, Cajun music.

Thursday, July 17

Summer Concerts on the Lawn — Thomas Crane Library lawn, 12:30 to 1:30 p.m., featuring Atwater Donnelly, traditional and folk music.

Arts-to-Go — North Quincy branch, Thomas Crane Library, 2 to 4 p.m., dance wands.

Arts in the Parks — Beechwood Knoll School, 6:30 p.m., featuring the Royal Island Players. Face-painting for children and free ice cream and cold drinks.

Thursday, Friday, Saturday July 17, 18, 19

QCBPA Sidewalk Festival — Quincy Center, great bargains, music, live entertainment, food and a lot of fun for the whole family. Thursday and Friday, 10 a.m. to 8 p.m.; Saturday, 10 a.m. to 5 p.m.

Friday, July 18

Tiny Tots Tunes — Thomas Crane Library, large meeting room, 10 to 10:45 a.m., ages 0-4. Registration July 7. Quincy residents only. Early childhood music and movement development program.

Boston Landmarks Orchestra — Adams National Historic Site, Beale Estate Lawn, 7 p.m. Latin classics led by Conductor Charles Ansbacher.

Sunday, July 20

Summer Concert Series — USS Salem, 2 to 4 p.m., featuring Sundays Well, an Irish band that plays a mix of traditional Irish jigs and reels as well as contemporary Irish tunes.

Monday, July 21

Monday Night Crafts — Thomas Crane Library, children's room, 7 to 8 p.m., ages 8 and older. Registration July 14. Limited to Quincy residents. Puzzle art.

Tuesday, July 22

Cont'd On Page 38

FLAVIN INSURANCE AGENCY

Since 1925

Let Us "Quote" Your Renewals & Non-Renewals

Discounts Available

Representing A+ Companies

• Auto • Home • Business • Flood

• Life • Marine • Condos • Apartments • Umbrellas

617-479-1000

1085 Hancock Street, Quincy Center

OUTBACK STEAKHOUSE®

Curbside Take-away

No Worries! Now you can get your tucker without getting out of your car. Just call up, pull up, and we'll bring it straight to your car. Eat up mates!

227 Parkingway, Quincy, MA • 617-769-9494

Come Visit Mon-Thurs 4-10, Fri 4-11, Sat 3-11, Sun 2-9:30

Proprietor, Sean M. Hannon **www.outback.com**

FREE APPETIZERS!

(AT A VALUE OF $4.00) WITH THE PURCHASE OF A REGULAR COMBO

香川

KAGAWA

Japanese Cuisine

1554 HANCOCK STREET, QUINCY, MA 02169

OPEN 7 DAYS 617-773-7280

GOOD FOR DINING IN. EXPIRES 8/30/03

Fowler House Cafe

Restaurant & Pub

Fowler House C•A•F•E

Family Restaurant for Over 22 Years

Wholesome Atmosphere

Wide Variety Menu • Sports on Every TV

Luncheon 11.30-4.30pm

Dinner 4.30-10pm

New Extended Menu!

Wed-Sat til 11.30pm

1049 Hancock St., Quincy • 617-773-9000

OPEN 7 DAYS! www.fowlerhousecafe.com

The Fours Restaurant

In the Heart of Historic Quincy Center

This Sportsmans Paradise is the place to catch your favorite teams on one of our 35 satellite TVs!

Known for fine food and great service, The Fours serves it's full menu daily until midnight.

15 Cottage Avenue in Quincy Center

located in the Hancock parking lot across from the courthouse

617-471-4447

166 Canal Street in Boston

Located near North Station across from the Fleet Center

617-720-4455

www.thefours.com

CALENDAR of SPECIAL EVENTS

(Cont'd From Page 37)

Arts-to-Go — Adams Shore branch, Thomas Crane Library, 2 to 4 p.m., make a master piece

Arts in the Parks — Wendall Moses Playground, 6:30 p.m., featuring the Royal Island Players. Face painting for children and free ice cream and cold drinks

Pajama Storytime — Thomas Crane Library, children's room, 7 to 7:45 p.m., ages 2-5 accompanied by an adult

Summer Storytellers Series — Thomas Crane Library, large meeting room, 7 to 7:45 p.m., ages 5 and older

Wednesday, July 23

Boston Landmarks Orchestra — Ruth Gordon Amphitheater, 10:30 a.m. and noon. "Make Way for Ducklings." Bring your child to hear the first time musical composition and surprise guest reading of Robert McCloskey's classic children's tale

Arts-to-Go — Wollaston branch, Thomas Crane Library, 2 to 4 p.m., make a masterpiece

SummerFest — Ruth Gordon Amphitheater, 7 p.m., featuring Sinatra Tribute, Patrick Tobin, Ol' Blue Eyes with a three piece group

Thursday, July 24

Summer Concerts on the Lawn — Thomas Crane Library lawn, 12:30 to 1:30 p.m., featuring 4th Street String Band, Celtic and folk music

Arts-to-Go — North Quincy branch, Thomas Crane Library, 2 to 4 p.m., make a master piece

Arts in the Parks — LaBrecque Field, 6:30 p.m., featuring the Royal Island Players. Face painting for children and free ice cream and cold drinks

Friday, July 25

Tiny Tots Tunes — Thomas Crane Library, large meeting room, 10 to 10:45 a.m., ages 0-4. Registration July 14. Quincy residents only. Early childhood music and movement development program

Sunday, July 27

Summer Concert Series — USS Salem, 2 to 4 p.m., featuring The Hot Tamales Brass Band with New Orleans style Dixieland Jazz and patriotic numbers

Tuesday, July 29

Arts-to-Go — Adams Shore branch, Thomas Crane Library, 2 to 4 p.m., puppets

Arts in the Parks — Bradford Street Playground, 6:30 p.m., featuring the Royal Island Players. Face painting for children and free ice cream and cold drinks

Pajama Storytime — Thomas Crane Library, children's room, 7 to 7:45 p.m., ages 2-5, accompanied by an adult

Summer Storytellers Series — Thomas Crane Library, large meeting room, 7 to 7:45 p.m., ages 5 and older

Wednesday, July 30

Arts-to-Go — Wollaston branch, Thomas Crane Library, 2 to 4 p.m., puppets

SummerFest — Ruth Gordon Amphitheater, 7 p.m., featuring Irish Night, song and dance straight from Dublin

Thursday, July 31

Summer Concerts on the Lawn — Thomas Crane Library lawn, 12:30 to 1:30 p.m., featuring Krisanthi Pappas, swing music

Arts-to-Go — North Quincy branch, Thomas Crane Library, 2 to 4 p.m., puppets

Arts in the Parks — Bishop Field, 6:30 p.m., featuring the Royal Island Players. Face painting for children and free ice cream and cold drinks

AUGUST

Friday, Aug. 1

Tiny Tots Tunes — Thomas Crane Library, large meeting room, 10 to 10:45 a.m., ages 0-4. Registration July 21. Quincy residents only. Early childhood music and movement development program

Boston Landmarks Orchestra — Adams National Historic Site, Beale Estate Lawn, 7 p.m. Romantic classics led by Conductor Charles Ansbacher, preceded by the Mayor's Annual Garden Party, a fund-raiser for tourism in Quincy

Sunday, Aug. 3

Summer Concert Series — USS Salem, 2 to 4 p.m., featuring John Lincoln Wright and the Sourmash Boys, original and contemporary country music

Monday, Aug. 4

Monday Night Crafts — Thomas Crane Library, children's room, 7 to 8 p.m., ages 8 and older. Registration July 28. Limited to Quincy residents. Puppets

Tuesday, Aug. 5

Arts-to-Go — Adams Shore branch, Thomas Crane Library, 2 to 4 p.m., musical rattles.

Pajama Storytime — Thomas Crane Library, children's room, 7 to 7:45 p.m., ages 2-5 accompanied by an adult.

Summer Storytellers Series — Thomas Crane Library, large meeting room, 7 to 7:45 p.m., ages 5 and older

Wednesday, Aug. 6

Arts-to-Go — Wollaston branch, Thomas Crane Library, 2 to 4 p.m., musical rattles.

SummerFest — Ruth Gordon Amphitheater, 7 p.m., featuring Masquerade, Broadway's best, with a lot of energy.

Thursday, Aug. 7

Summer Concerts on the Lawn — Thomas Crane Library lawn, 12:30 to 1:30 p.m., featuring Branches Steel Band, steel drum music

Arts-to-Go — North Quincy branch, Thomas Crane Library, 2 to 4 p.m., musical rattles

Friday, Aug. 8

Puzzle Crafts — Wollaston branch, Thomas Crane Library, 2 to 2:45 p.m., ages 5-8, learn how to make different puzzles.

Sunday, Aug. 10

Summer Concert Series — USS Salem, 2 to 4 p.m., featuring Bluegrass music with the Boston City Limits on board with mandolin, guitar, banjo and fiddle.

Tuesday, Aug. 12

Arts-to-Go — Adams Shore branch, Thomas Crane Library, 2 to 4 p.m., bookmarks.

Pajama Storytime — Thomas Crane Library, children's room, 7 to 7:45 p.m., ages 2-5 accompanied by an adult.

Summer Storytellers Series — Thomas Crane Library, large meeting room, 7 to 7:45 p.m., ages 5 and older.

Wednesday, Aug. 13

Arts-to-Go — Wollaston branch, Thomas Crane Library, 2 to 4 p.m., bookmarks.

Thursday, Aug. 14

Arts-to-Go — North Quincy branch, Thomas Crane Library, 2 to 4 p.m., bookmarks.

Friday, Aug. 15

Tiny Tots Tunes — Thomas Crane Library, large meeting room, 10 to 10:45 a.m. ages 0-4. Registration Aug. 4. Quincy residents only. Early childhood music and movement development program.

Friday, Aug. 15 through Aug. 23

Babe Ruth World Series — Adams Field. Baseball tournament for 14 year olds, featuring teams from Quincy, Weymouth, Italy and nine regions throughout the country.

Monday, Aug. 18

Monday Night Crafts — Thomas Crane Library, children's room, 7 to 8 p.m., ages 8 and older. Registration Aug. 11. Limited to Quincy residents.

Tuesday, Aug. 19

Castles Stories and Me — Thomas Crane Library, large meeting room, 10:30 to 11:30 a.m., ages 5-8. Registration Aug. 11. Limited to Quincy residents. Bookmaking.

Architecture Explorations — Thomas Crane Library, children's room, 10:30 to 11:30 a.m., ages 8 and older. Registration Aug. 11. Limited to Quincy residents.

Arts-to-Go — Adams Shore branch, Thomas Crane Library, 2 to 4 p.m., nuddles construction.

Wednesday, Aug. 20

Arts-to-Go — Wollaston branch, Thomas Crane Library, 2 to 4 p.m., nuddle construction.

Thursday, Aug. 21

Arts-to-Go — North Quincy branch, Thomas Crane Library, 2 to 4 p.m., nuddles construction.

Sunday, Aug. 24

Summer Concert Series — USS Salem, 2 to 4 p.m., featuring the Caribbean band Island Breeze.

Monday, Aug. 25

Founder's Day — Adams National Historic Park, all day. In celebration of the founding of the National Park Service, admission is free to all NPS sites. Tours will be conducted park-wide.

SEPTEMBER

Sunday, Sept. 14

Constitution Day Celebration — Time: 1 p.m. Location: Carriage House at Adams National Historical Park, Old House, 135 Adams St., Quincy. The public is invited to play a part in one of our nation's greatest dramas, the passage of the United States Constitution by the Constitutional Convention on Sept. 17, 1787. Members of the audience assume the roles of delegates to the Convention and represent their state in a debate that will determine the fate of a nation. After the debate, each delegate signs the document, rings the Liberty Bell, receives a copy of the U.S. Constitution and the Massachusetts Constitution to keep as a memento.

Sunday, Sept. 28

Abigail Adams: Patriot On The Homefront — Time: Noon to 4 p.m. Location: John and John Quincy Adams Birthplaces, 133 and 141 Franklin St., Quincy. The public is invited to picture themselves in the year 1775 as Patriot refugees fleeing British-occupied Boston to seek asylum at the farm of Abigail Adams. Visitors will meet colonial characters, investigate colonial lifestyles, gather provisions and practice military maneuvers with the Captain of the local militia who "pays" them for their service.

OCTOBER

Sunday, Oct. 12

Amistad Event Commemoration — Time: All day. Location: Park-wide. Join the Adams National Park Service and its partners as they host a day of activities, lectures and special collections viewings to pay tribute to John Quincy Adams' heroic involvement in the Amistad trial of 1841. Learn more about this compelling chapter of American history from nationally renowned scholars and by seeing seldom displayed objects from the collection of Adams National Historical Park that help to bring the story to life. Every person attending programs on the day will receive a complimentary copy of a fully illustrated booklet detailing the life of John Quincy Adams and highlighting his role in the Amistad event.

Friday, Oct. 24

Spirits Of Quincy's Past — Time: 6:30 to 9:30 p.m. Location: Hancock Cemetery, next to Quincy City Hall, Hancock Street, Quincy. A candlelight tour of one of New England's oldest burying grounds, the Hancock Cemetery. Three centuries of historic figures briefly come back to life to share stories and little known facts about Quincy's past. You will witness the return of members of some of Quincy's first families including the Adamses, Quincys and Hancocks. Morticia Addams, your hostess for the evening, will treat you to a "spirited" good time as she prepares you for a "ghost encounter of the historic kind." Following the program, participants are invited back to the Adams National Historical Park Visitor Center, 1250 Hancock St., Quincy, for refreshments. Program is free of charge. For more information call Adams National Historical Park Visitor Center at 617-770-1175.

Mannion's
Family Restaurant
378 Granite St., Quincy, MA 02169 • 617-328-7774
Home of the Irish Breakfast
Serving Breakfast All Day • Daily Lunch Specials
Monday-Saturday 6am-3pm Sunday 7am-2pm
TUESDAY SPECIAL
Free Loaf of Irish Brown Bread
with any check over $12
FRESH BAKED BREAD DAILY
Scones & More

"Best in Town"
Family Business Since 1965
Orders to Go
617-773-5090
Tony's Clam Shop
Wollaston Beach
"A Hidden Jewel" -Phantom Gourmet
All food is prepared fresh to order in 100% cholesterol-free vegetable oil!
Eat inside or on our big wide outside deck
SAVE $1.00! STEAMERS $9.95
With this coupon You'll Love 'Em! Reg. $10.95

IMPORTANT INFORMATION - PLEASE SAVE

TRASH PICKUP

General Information/Missed Pickups: 617-471-7900

A new solid waste contract will be effective July 1st. BFI will still collect the trash/recycling as usual. In addition, BFI will now also collect TV's and computer monitors curbside in the same way they collect appliances. If you are placing an appliance, TV, computer monitor, or piece of furniture out - for pickup call BFI at 617-471-7900 or fax to 617-471-8313 to advise them. Service problems should be directed to the DPW at 617-376-1953 (Monday- Friday) for resolution.

CURBSIDE YARDWASTE SCHEDULE

July 7-11, 21-25
August 4-8, 18-22
September 2-6 (1 day delay-holiday)
September 15-19
September 29 - October 3
October & November-Every week (holiday weeks - 1 day delay)

Cut branches into 3-ft. lengths, bundle and tie. Leaves, grass and tiny twigs can go in brown paper bags/open boxes/open barrels - no lids/no plastic bags. Drop-off at DPW open Monday - Friday (7am-3pm) and Saturday (9am-12 noon).

HOUSEHOLD HAZARDOUS WASTE DROP-OFF AT THE DPW / 55 SEA STREET

Saturday, October 4, 2003 (8-10am)

Acceptable:

Oil based paints, Hobby Supplies, Pool Chemicals, Cleaning Chemicals, BBQ Tanks Only, Pesticides, Drain Cleaners, Poisons

Not Acceptable: Information 617-376-1953 (Monday-Friday)

Latex Paint (dry out, place in trash), Air Conditioners, TV's, Computer Monitors, Combustible Engines, Explosives, Machinery, Tires, Fire Extinguishers, Smoke Detectors, Microwaves, Lawn Mowers, Asbestos

IMPORTANT NUMBERS

DPW Website:	WWW.CI.QUINCY.MA.US
General Information:	617-376-1123 (Constituent Services)
BFI: Trash, Recycling/Yardwaste/Bulk Items/TV's/Monitors:	617-471-7900
Sewer/Water/Drain:	617-376-1910 (24 hours) Hotline
Water Bills:	617-376-1918
Potholes:	617-376-1914 (24 hours) Hotline
Street Lights:	617-376-1490 (24 hours) Hotline
Engineering:	617-376-1950
Public Works:	617-376-1957
Traffic & Parking	617-376-1406
During Snowstorms:	617-376-1943
Snow Emergency Status:	617-770-SNOW (Listen to Recording)
DPW Yard Attendant:	617-376-1928 (Drop-off of yardwaste/recycling)

****WINTER PARKING NOV. 2003-APRIL, 2004 ODD SIDE****

BE AMONG THE FIRST TO PLAY

The Area's Newest and Much Anticipated Golf Course

GRANITE LINKS GOLF CLUB

At Quarry Hills

2003 RATES *(includes green and cart fee):*

9-HOLE RATES:

Weekday Rate: **$40**
Monday through Thursday
(excluding holidays)

Weekend Rate: **$50**
Friday through Sunday

18-HOLE RATES:
(9 holes played twice)

Weekday Rate: **$60**
Monday through Thursday
(excluding holidays)

Weekend Rate: **$75**
Friday through Sunday

Appropriate golf attire is required.

Limited number of memberships available.

For information regarding tee times, outings and membership please call 617-296-7600.

Conveniently located less than 7 miles from downtown Boston in Quincy and Milton. Take Exit 5B off of Route 128 to Route 28 North/Randolph Avenue. Temporary entrance for 2003 is located 2.8 miles on the right (1/2 mile past Wollaston Golf Club).

Farmers' Market Returns Friday
Page 9

The Quincy Sun

Historic Quincy's Hometown Weekly Newspaper

VOL. 35 No. 42 | Thursday, July 10, 2003 | 40¢

Celebrating The Fourth!

YOUNGSTERS HAD A hoop-la of a time with hula hoops at the Beach Bash at the Palmer Street Beach in Germantown. In the background are Leo Kelly, chairman of the Quincy Beaches and Coastal Commission, and member Jack Nigro who decided not to try it

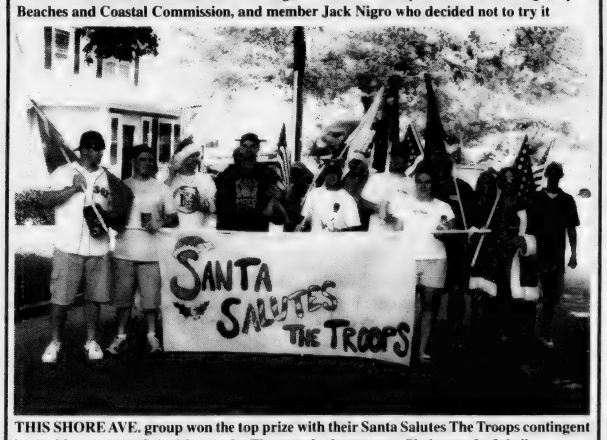

THIS SHORE AVE. group won the top prize with their Santa Salutes The Troops contingent in the Merrymount July 4th parade. The parade theme was "Christmas In July."

UNDER A SHADY tree at Bellevue Rd. and Brunswick St. was the ideal spot to watch the Squantum Fourth of July parade. *Quincy Sun Photos/Robert Noble*

Seeks Bids For 7 To 14

City To Buy New Buses For Special Needs Students

The city will purchase new school buses for special needs students in time for the start of the 2004 school year.

Recently, the city's purchasing department put out a request for bids for the purchase of seven to 14 mini buses for special needs students attending Quincy Public Schools.

The city hopes to purchase the vehicles by August 1. The buses would be ready for the beginning of the 2004 school year, according to Kristin Priscella, Mayor William Phelan's director of operations.

Five vans, including three wheelchair vehicles, were being used to transport special needs students, she said.

Priscella said state and federal regulators have deemed mini buses to be a safer than vans with regard to transporting students.

School Committee member Elaine Dwyer prompted the change after studying the matter last year.

Tom Largey, the mayor's executive secretary, said the purchase of the mini buses will improve transportation services for special needs students.

"The vans were over-utilized, and thanks to the innovative ideas and hard work by Elaine Dwyer, the city will be able to greatly improve services for these students," he said.

To Prevent Terrorist Actions

Officials To Set Goals For $125,000 Security Grant

Mayor William Phelan will soon meet with the city's public safety officials to determine how best to spend $125,000 in homeland security funds that were recently awarded to the city.

The federal grant, dispersed by the Commonwealth of Massachusetts' Executive Office of Public Affairs, will assist Quincy in identifying potential terrorism targets and enhance the city's ability to prevent any terrorist action.

"We are grateful and proud to receive this grant award," said Phelan. "I am committed to ensuring that the City of Quincy takes every possible measure to prevent terrorist attacks and protect our residents from any potential terrorist action. Our police, fire and emergency management departments have been working together to prevent any problems and improve response capabilities."

The funds for the grant were provided through the US Department of Homeland Security's Office of Domestic Preparedness. Phelan and Police Chief William Falco met with Homeland Security Director Tom Ridge during his recent visit to Boston.

Tom Gorman, head of the city's Emergency Management Department, said he, Falco and Fire Chief Paul O'Connell will meet with the mayor and coordinate how the money will be spent. Guidelines on the proper use for the funds will be set forth by the state Public Safety Department, Gorman said.

"Quincy remains a safe place to live. We will continue to be aggressive in our efforts to ensure that residents can go about their daily business without fear or concern," Phelan said. "This grant will aid us in doing that."

Gorman recently attended a crisis preparedness conference and a workshop on the protection of infrastructure.

"Tom Gorman brings a lifetime of experience in public safety to the Emergency Management Department," said Phelan. "His service as a fire chief, a firefighter, and State police officer give him a tremendous background with the wide range of issues that face today's Emergency Management personnel."

■ SummerFest Concert Time - *Page 6* ■ Granite Football Saturday - *Page 17*

DELAYED HONORS. American flag that should have been a family treasure for four decades is finally presented to Peggy Leary of Squantum by Boston Police Officer Jim O'Connor while her husband, Jack, looks on. Peggy Leary's father, Patrick Conroy, was passed over for customary honors when he died 41 years ago.

Honors Come To Police Officer After 41 Years

The honors due to a Boston police officer have finally come to Patrick Conroy after 41 years.

When Conroy, a member of the Boston police force for 32 years, died 41 years ago he never received a proper policeman's funeral because he passed on just two days after retiring.

It remained for his granddaughter, Tricia Bouzan, to remind Boston Mayor Tom Menino of the oversight.

The other day, Jim O'Connor of the Boston Police Department and Honor Guard showed up at the home of Peggy Leary, Conroy's daughter, on Deerfield Street, Squantum, to right the old wrong.

While her husband, Jack, and their children and grandchildren looked on, O'Connor presented the veteran cop's daughter with her father's records and the American flag that should have been given her family four decades ago.

License Board Agenda For July 15 Meeting

Following is the agenda for the City License Board meeting to be held Tuesday, July 15, at 10 a.m. in the City Council chambers at old City Hall:

• Hearing regarding the application for a CV/All Alcoholic License of HZ Corp., d/b/a Kagawa Japanese Restaurant, 1544 Hancock St. Helen Lau, manager.

• Hearing regarding the request of The Dianna DeVanna Center for a one-day permit for the annual "Touch-A-Truck" fundraiser held at 500 Victory Road, Marina Bay. Alyson Walker, Marc Baldner, co-chairmen.

• Hearing regarding the request of Ha Chu, d/b/a Hundreds Joyful, Inc., 17 1/2 Beale St., for a Common Victualer License.

• Hearing regarding the request of the 99 Restaurant, 59 Newport Ave., for a Change of Manager, from Thomas Cattaneo to Robert Dullea.

• Hearing regarding the request of Mr. Robert Crosby for a Lodging House License for the premises listed at 4 Berlin St.

• Hearing regarding the request of Ms. Patricia Ford, d/b/a Wollaston Antiques & Collectibles, 23A Beale St., for a Secondhand License.

• Hearing regarding the request of Sam Banh & Mimi Thai, d/b/a Mimi's Boba & Crepes, 219 Quincy Ave., for a Common Victualer License.

• Hearing regarding the request of Mr. Alan C. Dinh, d/b/a Juliano's Beer & Wine, for a transfer of the Retail Wine & Malt License presently held by Juliano's Beer & Wine, 1504 Hancock St. Attorney James S. Timmins.

• Hearing regarding a request for a One-Day All Alcoholic permit for the Mayors' Garden Party, Adams Mansion, Friday, Aug. 1, 5 to 7 p.m.

• Hearing regarding the request of Pat Flanagan's Pub & Restaurant, 79 Parkingway, for an Extension of Premise, July 17-19. Mr. James Lee.

• Hearing regarding the request of the Granite Rail Tavern, 16 Cottage Ave., for an extension of Premise, July 17-19. Mr. Gerard Mulvey.

• Hearing regarding the request of Daniel J. Quirk for a Gas/Repair License for the property listed at 97 East Howard St. Attorney Robert Fleming.

White House Wreath To Honor John Quincy Adams

A wreath from the White House will be placed on the tomb of John Quincy Adams, the sixth president, Thursday, July 11, at 12 noon in a ceremony at United First Parish Church.

Commander John C. Bozeman of the Naval Reserve Center in Quincy will present the wreath on behalf of President George W. Bush.

Members of the U. S. Navy Color Guard will lay the wreath on the Adams tomb and the Navy Brass Ensemble from Newport, R. I., and other musical groups will perform.

The wreath-laying ceremony marks the 236th birth date anniversary of Adams, who was born on July 11, 1767.

A tour of the church and crypt, where Adams, his father John and their wives are buried will follow the ceremony.

For more information, call 617-773-0062.

Royal Island Players Light Up Parks With Song

The Royal Island Players will travel to six neighborhood parks this summer to present their mix of patriotic, calypso and summer fun music.

They'll be at O'Rourke Park, Tuesday, July 15; Beechwood Knoll School, Thursday, July 17; Wendell Moses Playground, Tuesday July 22; LeBrecque Field, Thursday, July 24; Bradford Street Playground, Tuesday, July 29; and Bishop Field, Thursday, July 31.

THE HOLY GROUND
RESTAURANT & BAR
1600 Hancock Street, Quincy • 617-773-4334
Kitchen Open 10am-10pm
Lunch & Dinner Specials Daily • Breakfast All Day!
VOTED 'Best Pub Grub' by The Patriot Ledger
EARLY BIRD SPECIALS~Mon-Fri 3-7pm
2 for 1 $11.95 +tax
LIVE Entertainment Thursday-Sunday

ASK ABOUT OUR VACATION STAY PROGRAM

"The staff here is wonderful. They make me feel right at home."

It's all about peace of mind at an Allerton House Assisted Living Community. Here you'll discover a new kind of independence, built around a real home, new friendships and a caring staff.

It's a place where people who value their independence, depend on us. It's a choice you can feel good about.

Allerton House at Hancock Park resident Edith Volpe with Christine Martin, Director of Resident Services.

Call us today for a tour, and visit us online at www.welchhrg.com/allertonhouse

Allerton House
Assisted Living Community at Hancock Park
164 Parkingway • Quincy, MA 02169
617-471-2600

Owned and managed by Welch Healthcare and Retirement Group, a trusted name in senior services for over 50 years.

YOU MAY BE ELIGIBLE TO RENT AN AFFORDABLE APARTMENT IN QUINCY, MASSACHUSETTS

WE WOULD LIKE TO TAKE A MOMENT OF YOUR TIME TO INTRODUCE YOU TO THE HIGHLANDS AT FAXON WOODS IN QUINCY, MASSACHUSETTS. THE COMMUNITY LOCATED AT 2001 FALLS BOULEVARD IS A BRAND-NEW COMMUNITY -- AFFORDABLE UNITS WILL BE AVAILABLE FOR OCCUPANCY FALL OF 2003. THERE WILL BE 20 AFFORDABLE HOUSING APARTMENTS AVAILABLE FOR RENT.

SELECTION WILL BE IN ACCORDANCE WITH ESTABLISHED PRIORITY ELIGIBILITY CRITERIA SET FORTH IN APPLICABLE COUNCIL ON AFFORDABLE HOUSING REGULATIONS. APPLICANTS APPEARING TO BE ELIGIBLE WILL BE REQUIRED TO SUBMIT PAY STUBS, TAX RETURNS (WITH W-2'S, ETC.), BANK STATEMENTS, AND ALL OTHER INCOME SOURCES. DEBT INFORMATION AND DOCUMENTATION IS ALSO REQUIRED. APPLICANTS WHO COMPLETE AND SUBMIT ALL REQUIRED INFORMATION WILL BE SCHEDULED FOR AN INTERVIEW TO COMPLETE DOCUMENTATION PROCEDURES IF APPLICANT IS QUALIFIED. SELECTION WILL OCCUR AT THE QUINCY DEPARTMENT OF HOUSING. . . VIA LOTTERY SYSTEM.

YOU MAY QUALIFY FOR AN APARTMENT IN THE HIGHLANDS AT FAXON WOODS IF YOUR COMBINED HOUSEHOLD INCOME IS WITHIN THE GUIDELINES SHOWN BELOW:

INCOME LIMITS ARE LISTED BELOW:

1 PERSON	$43, 850
2 PEOPLE	$50,100
3 PEOPLE	$56,400
4 PEOPLE	$62,650

OTHER REQUIREMENTS INCLUDE:

TOTAL HOUSEHOLD ASSETS VALUED NO MORE THAN $75,000.

FOR MORE INFORMATION OR TO REQUEST AN APPLICATION, CALL OR WRITE US:

THE HIGHLANDS AT FAXON WOODS
2001 FALLS BOULEVARD
QUINCY, MA 02169
617-328-7900

Squantum Gardens Construction Scatters COA Programs

With the Squantum Gardens Community Center no longer available while the area is being converted in elder housing, the Council on Aging has been forced to scatter its programs over different sections of the city.

Tai Chi, Writing Workshops and Health Seminars will be held at Marina Place Assisted Living Facility in North Quincy.

The Council of Aging board meetings, Bridge Club and educational workshops will be held at the Richard J. Koch Park and Recreation Complex in Merrymount Park.

Exercise programs and Scrabble will be held at the Fore River Clubhouse on Nevada Road, Quincy Point.

The Blind will meet twice weekly at Most Blessed Sacrament Church in Houghs Neck.

Ongoing programs, financial planning, legal services, hearing screenings, SHINE, eye screenings and massage therapy, will continue at the COA office, 83 Saratoga St., North Quincy.

The COA office will remain open from 8:30 to 4 p.m. daily during construction but there will be no way to get there from the old entrance on East Squantum Street.

Those heading north toward Boston on Quincy Shore Drive should cross the East Squantum St. intersection, pass the Dunkin' Donuts, take the first right on Airport Road followed by a sharp right on Saratoga St.

Those heading south toward Wollaston Beach should stay in the far left lane, which will bring them to a traffic light. When you get a green arrow, turn left on Baystate Rd. Follow Baystate Rd. to the end, take a right, then a left to Saratoga St.

MAYOR WILLIAM PHELAN recently presented $1,500 in MWRA mitigation funds each to Jean Kennedy (left) from the Seaside Advocacy Food Pantry and Cynthia Antonopolous (right) from the Houghs Neck Community Center. The funds amounted to money saved by dismantling a boring machine and removing it from a shaft in Houghs Neck.

Quincy Sun Photo/Robert Noble

QTA Head Says Council 'Pandering' To Union

Alan Cousin, president of the Quincy Taxpayers Association, has accused the City Council of pandering to the Firefighters' Union by passing an "unnecessary" minimum staffing ordinance.

The Council passed the ordinance over the objection of the mayor and the fire chief requiring the city to hire 40 additional firefighters over five years beginning in 2004. Only Councillors Frank McCauley and Doug Gutro voted against it

Mayor William Phelan vetoed the ordinance but, said Cousin, there appears to be enough votes in the Council to override the veto.

Cousin said the ordinance will cost $8.5 million over five years and $2.4 million a year thereafter in salaries alone. No one had shown that the ordinance was needed, he said.

Cousin labeled the ordinance "featherbedding," referring to the unnecessary jobs that would be added to the union shop.

Chris Peter Memorial Blood Drive July 15

The 19th Annual Chris Peter Memorial Blood Drive will be held Tuesday, July 15, from 2 to 8 p.m. at St. Thomas Aquinas Hall on Darrow Street, Houghs Neck.

The drive is in memory of Chris Peter, the son of Charlie and Trudy Peter, who was struck and killed by a drunk driver Sept. 14, 1984.

In the previous 18 drives, the Peters have collected almost 1,900 pints, or more than 200 gallons of blood.

Sings posted from Route 3A at the Police Station directing donors to the collection site. Walk-ins are welcome.

There will be homemade goodies, adult supervised child care and crafts for the children of donors.

For more information, call 617-471-9586.

FLAGSHIP CINEMAS

NOW OPEN
FLAGSHIP CINEMAS
QUINCY 8
Newly Renovated & Under New Management
$5.50 Matinee, Child and Senior,
$7.50 Adult Evening
Movie Hotline: 857-252-0400
www.flagshipcinemas.com
Located in the Quincy Fair Mall
1585 Hancock Street, Quincy, MA

SOLOMON'S
COLLECTION & FINE RUGS
New England's Leading Source

Be sure to visit us during the QCBPA Sidewalk Sale next week!
Enter our raffle for a valuable prize!
(No purchase necessary)
We know how rugs are made and we know how to keep them healthy and beautiful!
809 Hancock St., (opp. Veterans Stadium), Quincy
Mon-Fri 11-7, Sat 10-7 • 617-770-1900
www.solomonrugs.com - Payment Options

Who would you be if you didn't have a mortgage?

Would you be more relaxed? Less anxious about the future? Would you just like knowing that your home is all yours – no more mortgage payments? It can happen! In fact, with a 10-Year Mortgage from Colonial Federal Savings Bank, you can be mortgage-free by the summer of 2013. And right now, with rates so low, you may even be able to take some money out for home improvements without it costing much more per month. Like to know more? Come see us, call 617-471-0750 or apply online at colonialfed.com.

10-YEAR FIXED RATE
4.52% APR
As of 07/03/03
NO POINTS, EASY, FAST!

COLONIAL FEDERAL SAVINGS BANK
"Your neighborhood bank!"

QUINCY: 15 Beach Street 617-471-0750 • 1000 Southern Artery (Residents only) 617-479-1430
HOLBROOK: 802 South Franklin Street 781-767-1776
EAST WEYMOUTH: Middle & Washington Streets 781-331-1776 • www.colonialfed.com

Some additional facts: Annual Percentage Rate (APR) applies to 1-2 family owner-occupied homes and assumes a maximum 80% loan-to-value and first mortgage position. A 10-year loan would be repaid in 120 equal monthly payments of $10.36 per $1000 borrowed. This rate is effective as of 07/03/03 and may vary by property type, loan amount, credit-worthiness and loan-to-value ratio. Other rates & terms are available, including 15-Year and 20-Year loans. Please ask!

EQUAL HOUSING LENDER
Insured FDIC

The Quincy Sun

USPS 453-060
Published weekly on Thursday by
The Quincy Sun Publishing Co. Inc.
1372 Hancock St., Quincy, MA 02169
Henry W. Bosworth, Jr., *Publisher*
Robert H. Bosworth, *Editor*

40¢ per copy $18.00 per year by mail in Quincy
$22.00 per year by mail outside Quincy. $27.00 out of state.
Telephone: 617-471-3100 471-3101 471-3102
Periodicals postage paid at Boston, MA
Postmaster Send address change to
The Quincy Sun, 1372 Hancock St., Quincy MA 02169

The Quincy Sun assumes no financial responsibility for typographical errors in advertisements but will reprint that part of an advertisement in which the typographical error occurs.

Moments in time

THE HISTORY CHANNEL

• On **July 11, 1804**, a duel between Aaron Burr and Alexander Hamilton leaves Hamilton dead. Since New Jersey did not have a law against dueling at the time, Burr and Hamilton, both New Yorkers, crossed the Hudson to Weehawken, N.J.

• On **July 8, 1918**, writer Ernest Hemingway is severely wounded while carrying a companion to safety on the Austro-Italian front during World War I. Hemingway, working as a Red Cross ambulance driver, was decorated for heroism and sent home.

• On **July 9, 1918**, writer William Faulkner joins the Royal Air Force, but will never see combat because World War I will end before he completes his training. After the war, he returned to Mississippi, where he wrote poetry.

• On **July 12, 1963**, 16-year-old Pauline Reade is abducted from her home in Gorton, England, by Ian Brady and Myra Hindley, the so-called "Moors Murderers," launching a crime spree that would last for more than two years. Reade's body was not discovered until 1987, after Brady confessed to the murder during an interview with reporters while in a mental hospital.

• On **July 7, 1976**, for the first time in history, women are enrolled into the United States Military Academy at West Point, N.Y. On May 28, 1980, 62 of these female cadets graduated and were commissioned as second lieutenants.

• On **July 13, 1985**, at Wembley Stadium in London, Prince Charles and Princess Diana officially open Live Aid, a worldwide rock concert organized to raise money for the relief of famine-stricken Africans.

• On **July 10, 1992**, the conviction of Exxon Valdez captain Joseph Hazelwood is overturned after he successfully argues that he is entitled to immunity from prosecution because he had reported the oil spill to authorities 20 minutes after the tanker ran aground in March 1989, spewing some 10.8 million gallons of crude oil into Prince William Sound, Alaska.

• 2003 King Features Syndicate

QUINCY ANIMAL SHELTER
56 Broad Street, Quincy • 617-376-1349
quincyanimalshelter.org • qasadopt@aol.com

SUMMER ADOPTION HOURS:
THURSDAY EVENINGS 5:30 TO 8:30 PM
SATURDAYS 10 am to 4 pm

Does your pet need to be spayed or neutered?
Animal Rescue League of Boston's 'SPAY WAGGIN' will visit Quincy Animal Shelter Thursday, July 17 for spay/neutering. Contact Michelle Fish at 617-376-1349 for an appointment or for more information. By appointment only.
Low income residents, public housing residents and Germantown residents get preferred spots.
Adoption fees include initial vaccinations and Spay/Neuter as needed.
100% volunteer run, new volunteers always needed

DOGS Available for Adoption

BILLY: Black and white, 1-2 yr. old neutered male Lab/Border Collie mix.

BONNIE: petite, spayed, 1-2 yr. old female Chow Chow needs loving home. Should go to experienced "strong breed" owner or former Chow owner. No other animals or children until she learns to trust again. Adoption fee $175.

JAKE: sweeet 3 yr. old n/male Lab/Spaniel/Pit mix. Needs training and exercise. Great with kids, people and other dogs, but no cats. Would make excellent walking partner.

4 YORKSHIRE TERRIERS: Must be adopted in pairs. Two pairs of spayed and neutered Yorkshire Terriers. Pair #1: 12 yr. old female and 4 yr. old male. Pair #2: 8 yr. old male and 4 yr. old male. Not yet housebroken.

AVAILABLE CATS

GROVER, all black neutered male, FIV+. A bit overweight, on a special diet of Science Diet Kitten Growth Formula.

JENNA, 9 yr. old black female, DSH with emerald green eyes. Great with other cats, all types of people as well as older children.

PEPE', orange and white tabby, appx. 2 years old. Medium length hair. Ideal home without other cats or dogs.

BINNEY, black and white DSH, appx. 2 years old. Stripe down the center of his face. Good with other cats.

PUPPY, black and brown tabby, neutered male, 9-10 yrs. old. Would do well in a home without other cats, low activity level.

ROMEO, 5 yrs. old black male, DSH, FIV+. He had hurt his leg, brought to VCA by a Good Samaritan.

HELP! -- WE NEED FOSTER CARE FOR KITTENS. PLEASE CALL 617-376-1349 and ask for SHARON.

Sunbeams

By Henry Bosworth

Cedrone's Departure A Loss

Christine Cedrone's decision not to seek re-election to the school committee is a loss for the city.

Especially the children.

During her eight years on the board, Cedrone gave it her all. Heart and soul. All the way.

CEDRONE

She served with "what's-best-for-the-children" as her guiding principle. And wasn't timid about taking a stand on a controversial issue -- for or against -- without first checking to see how many future votes she might win or lose.

"I love working with the Quincy public schools," she said. "There are so many individuals who care deeply for children and their education. I am proud to have been a part of it."

She was a major part of it.

Her decision not to run was "very difficult," she said. One based on "personal and professional reasons."

Cedrone's political career got off to a tight start in 1993 when she and Sean Barry, now president of Quincy College, tied in that year's school committee race with recount exact vote of 5,734 each.

The seat went to Barry on a 9-5 vote at a city council-school committee joint convention.

But there was nothing tight about the 1995 election which she not only won but was the top vote-getter in the school committee field.

And that was no fluke. She was top vote getter again in 1999.

Cedrone, with that strong vote-getting ability, is leaving behind – for the time being, anyway – a promising political career.

There was speculation earlier this year that she might make a run for city councillor at-large.

And there are those who thought she might go on to become the first woman mayor in the city's history.

Cedrone is a Republican and her departure from the political scene, is a blow to that party, even though municipal elections are non-partisan. But who gets elected is important to both Republicans and Democrats.

And the fact is that as of today, Cedrone is one of only two Republicans in city elective office. The other is Frank McCauley, former mayor, running for re-election this year as a councillor at-large.

That means 50 percent of the Republicans now holding municipal office is about to leave.

There are 16 elective city offices: one mayor, nine councillors and six school committee members. Democrats hold 14 of the 16.

McCauley was Quincy's last Republican mayor, serving four terms from 1982-1989. The last Republican mayor before him was Walter Hannon with two terms from 1972-1975. (He became a Democrat.)

Once upon a time Quincy was a Republican stronghold when that party held virtually every municipal office and every local, state and county office.

That began to change in the early 1950s with the coming of John F. Kennedy. Today, things are the other way around with Democrats in control.

So, to lose someone like Cedrone is a blow to the Republican party as well, of course, to the city.

But she indicates she may be back.

"I enjoyed serving the public," she says. "I am leaving the door open for the future."

Her friends and supporters hope she is only taking a breather at this particular stage in her life.

She's young enough (33) to take some time off and return refreshed and ready to pick up her political career.

There are lot of people – Democrats as well as Republicans – who hope so.

❑

SPEAKING OF Frank McCauley, he isn't resting on past laurels in his bid for a fourth term as councillor at-large since leaving the mayor's office in 1990.

McCAULEY

He's out there campaigning. And recently filed his nomination papers with some 300 voter signatures. Only 50 are needed.

McCauley is now in his 30th year in elective office, and a Quincy historic political figure.

He is the only person in the city's 114-year history to hold all four elective municipal offices: mayor, councillor at-large, ward councillor and school committee member.

❑

MILESTONE: Mildred Gustafson will celebrate her 103rd birthday at a party today at noon at Beechwood Community Life Center in Squantum.

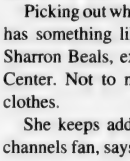

'MISS MILDRED'

In her honor, Mayor William Phelan has proclaimed Thursday as "Miss Mildred's Day" noting that she is "a role model to all."

And to give you an idea as to how young a 103 she is, she has been trying to decide which pair of "dancing shoes" to wear.

"I like to keep my feet dancing – that keeps me healthy," she explains. She dances every chance she gets at the Beechwood Center.

Picking out which shoes to wear is a bit of a task. She has something like 27 or more pairs of shoes, says Sharron Beals, executive director of the Beechwood Center. Not to mention three closets full of pretty clothes.

She keeps adding to her wardrobe as a shopping channels fan, says Beals. "And she also keeps up with current events through news programs and talk shows."

Pre-school youngsters will be on hand to help "Miss Mildred," as they affectionately call her, celebrate the big day. And she will share the spotlight with Alexandra Fowler, who 100 years younger, will be celebrating her third birthday

"She's a marvel," said Beals. "She's a regular at our senior center and an active one.

"And she still plays the piano."

"Miss Mildred," who lives in West Quincy, has a son, Elliot, also of Quincy, two grandchildren and three great-grandchildren.

Originally from the North Shore, she met her late husband, Carl, here in Quincy – at a dance.

She doesn't have a formula for longevity but there are a few ingredients in addition to dancing. Like:

"I never say 'no' to invitations to go out. I don't want to miss anything. I want to be with friends. The worst thing you can do is sit too much – especially in your own home.

"I eat breakfast cereal and fruit every day."

She quit smoking 82 years ago.

Oh, and there's one more thing:

"I keep away from doctors."

There have been 20 U.S. presidents during her lifetime beginning with William McKinley. Her favorite is William Howard Taft.

She saw him at the Wright Brothers at the 1910 Aeromeet in Squantum.

"I always liked President Taft," she says. "Even though he let himself get a little heavy."

That's one thing she won't let happen to her.

Another happy birthday, Miss Mildred.

Scenes From Yesterday

THIS 1913 POSTCARD is a view of what was then The Wollaston Beach Inn located at the corner of Beach Street and the Boulevard. After 90 years, all of the buildings in this view are pretty much the same. Over that time an MDC lifeguard station was built and demolished on the lot next to the house on the left. The little shop in the center was used over the years as a takeout refreshment stand. At the time of this picture an ice cream sign was on the front door. Notice the policeman on the corner and the horse drawn buggy heading up to Billings Road.

From the Collection of Tom Galvin

Quincy's Yesterdays

Record Number Elementary School Students Seen

This Week
1952
51 Years Ago

Dr. Paul Gossard, superintendent of schools, announced that Quincy's 21 elementary schools would have an all-time record number of students in elementary schools next September: 8,221.

This increase of 744 from last year was the result of the rapid birth rate following the war. The increase was expected to continue for the next five years.

Atherton Hough School in Houghs Neck had top enrollment – 711, with the Washington School in Quincy Point with the lowest – 178.

Student teacher ratio would be 1 to 29 in the Quincy schools next fall.

KENNEDY TO ORGANIZE WOMEN'S COMMITTEE

Mrs. Rose Fiske of Granite St. received a letter this week from Congressman John F. Kennedy, candidate for U.S. Senate.

In the letter, Kennedy announced his plans to set up a women's committee in Quincy to assist him in his campaign. The committee would be in charge of voter registration.

Co-ordinating the women's committees in the state was the Congressman's sister, Pat Kennedy.

QUINCY-ISMS

Mrs. Grace Martell, president, and Mrs. Beulah Wiltshire, past president of the Bryan VFW Post Auxiliary, attended the VFW state convention at Revere Beach. . . Mayor David McIntosh cut the ribbon at the new Eddie's Diner on Quincy Ave. . . City Health Commissioner Dr. Richard Ash resigned this week, after serving since 1935, to re-enter private practice. . . . The Easter Mass. Street Railway strike went into its 100th day. . . Acting Police Chief William Ferrazzi ordered a city-wide crack-down on outlawed firecrackers. . . Frederick Farrell of Safford St. announced his candidacy for the Republication nomination for state representative from the First Norfolk District. . . More than 1,200 children enjoyed the annual July 4 celebration sponsored by the Montclair Men's Club. Little Miss Carol Trefry (21 months old) was named Miss Montclair. . . Lee Hammond climbed the 50-foot flag pole in the yard of a service station at 53 Hancock St., North Quincy to break the flag pole sitting record of 123 days. . . The religious committee of Temple Beth El met at the Jewish Community Center to plan for the high holidays in September, with Lester Glasser as chairman. . . A block dance at the Welcome Young Playground wound up the North Quincy Associates' July 4; L.W. Ericson was chairman. . . It was announced this week that free firewood was available on Woodward Ave. It was left over from the construction of the foundation for the Trade School addition. . . The Germantown Garden Club donated flower boxes to the Quincy Federation Salvage Committee's Thrift Shop at 99 Coddington St. (located in the Quonset Hut next to the YMCA). . . David Clauretie, vice president of Local 5 CIO, announced there would be a work stoppage next week at the shipyard. . . Nicholas Papani, president of Granite City Supply, succeeded Nissie Grossman as president of Quincy Rotary. . . Rev. and Mrs. Milton Swanson, pastor of the Covenant Congregational Church, attended the 67th annual meeting of the Covenant denomination at Turlock, California. . . Ward 2 Improvement Association, St. Joseph's Holy Name Society and Quincy Point Congregational Church Men's Club joined together in sponsoring the July 4 activities at the Fore River Clubhouse; Mrs. Irving Coughlin, general chairman. . . Louis Cassani, past commander of the Morrisette Post and the Quincy Veterans' Council, was the guest speaker at the flag raising ceremonies in Squantum on July 4. . . The Adams Shore Community Club erected a 35-foot bonfire at the Adams Shore Beach for its July 4 celebration. William Reardon was chairman. . . Atty. George Arbuckle was sworn in as city solicitor by city clerk Hattiemay Thomas. Arbuckle, the first solicitor under Plan E, succeeds Arthur Burgess. . . Sacred Heart Church Sodality held its annual banquet at NQHS cafeteria. Mrs. Albert Duperre was incoming prefect. . . The Adams Theater on School St. featured Doris Day and Danny Thomas in "I'll See You In My Dreams." . . . Red Feather General Chairman Chester Weeden named Frank Remick chairman of the Regional Firms Division. . . Barker's advertised typewriter rentals for $4 a month.

Readers Forum

City Council Right On New Fire Dept. Ordinance

Battlelines are drawn as the City Council prepares to override a mayoral veto of a council-approved ordinance that adopts the NFPA standard that calls for every piece of fire apparatus to be staffed by three firefighters and one officer at all times.

The mayor says the city can't afford the measure, which the city council voted 7-2 in favor of. The mayor stated the ordinance restricts the fire chief's ability to properly allocate personnel.

The mayor wants to see a fire study done to assess the needs of the fire department. I agree it is probably a good idea to do a study but you don't need a study to know when a piece of apparatus is understaffed.

What is wrong with creating minimum manning standards and what's so bad about Quincy being first in the Commonwealth to do so?

I agree with William Arienti, president of the Quincy Firefighters Local 792 when he says, "This isn't about money. This is about priorities. This is about keeping people safe."

Forty years ago we wouldn't even be having this debate. Our standards were higher. We understood the risks of firefighting. We protected firefighters. We protected everyone better.

Today, we trim down crews on fire apparatus to dangerous low numbers. We put our firefighters at risk and when they are at greater risk so are we all.

In 1981, after Prop 2 1/2, the City of Boston tried to deactivate Engine Co. 50 in Charlestown. The people of Charlestown said no. The firehouse was occupied and the Engine Company reactivated.

Politicians aren't firefighters. If I have to choose sides, I'm with the folks who protect us and risk their lives for us.

The City Council needs to override the veto because it's the right thing to do for all of us.

Sal Giarrantani
184 Atlantic Ave.

Opposes Smoking Ban

Yes, if it can be proven that employees are being held against their will, or customers forced to eat where they do not choose, then I would advocate that these conditions be respectfully resolved. But when a man proposes a blanket proposition to ban a custom of 350 years, enforce it when every Authority, including police, fire, city inspectors and health officials, to snoop on, sniff out, and otherwise criminalize violators with thousand dollar fines, then I'd like my objection to be duly noted.

If I were on the city council I would say that the responsibility of government is to assure that customers know if an establishment accommodates smoking on the premises. With the knowledge the customer is free to choose whether or not to support the proprietor. That's the role of government as I would support it.

Jim Mileski
55 Botolph St.

Praise For Christine Cedrone

On behalf of the Quincy Taxpayers' Association, I want to thank Christine Cedrone for her eight years of distinguished service on the Quincy School Committee.

I'm sure her exceptional abilities, hard work and leadership will be greatly missed, now that she has decided not to seek reelection.

Alan H. Cousin
Farrington Street

Praises Women's Self Defense Program

Thank you to the Quincy Police Department and their RAD (Rape Aggression Defense Systems) instructors. The RAD program, through self-defense training for women, gave us the needed skills and confidence to protect ourselves. We learned a great deal and enjoyed ourselves in the process. The officers who teach this program should be commended. RAD is a must for every woman.

RAD Graduates
(Due to the nature of the program, the names of participants remain anonymous).

SUBSCRIPTION FORM

FILL OUT THIS SUBSCRIPTION BLANK AND MAIL TO

The Quincy Sun

1372 HANCOCK STREET, QUINCY, MA 02169

NAME _____

STREET _____

CITY _____ STATE _____ ZIP _____

CHECK ONE BOX IN EACH COLUMN

[ ] 1 YEAR IN QUINCY $18.00

[ ] 1 YEAR OUTSIDE QUINCY $22.00 [ ] CHECK ENCLOSED

[ ] 1 YEAR OUT OF STATE $27.00

Arts & Entertainment

CREATING A RUG — Jena Campbell, a Central Middle School student, displays her winning design for a rug in the Quincy School Community Partnership Project. The design will be made into a rug overseas and presented to the Community Partnership to raise money for school related projects. The design contest was initiated by Solomon Mojtabai (third left) of Solomon's Collection & Fine Rugs of Hancock Street, Quincy. Shown with him and Jena are, from the left, Kaveh Mojtabai, Ellen Campbell, Edward Campbell and Nayier Mojtabai.

(Maralin Manning photo)

Two Quincy Boys Choir School Honor Students

Two Quincy boys have received honor roll status for the third term at the Boston Archdiocesan Choir School in Cambridge.

William Tam, son of Mr. and Mrs. Kevin Tam, received first honors with distinction, and Joseph Lynch, son of Mr. and Mrs. Harold Lynch, received honorable mention.

The choir school is the home of the Boston Boy Choir.

6 Residents On UMD Dean's List

Six Quincy residents have been named to the Dean's List for the spring semester at the University of Massachusetts at Dartmouth.

They are Michael J. Conley, Patrick M. Connolly, Kellie A. Johnston, Amanda J. McKenna, Marina S. Pereira and Amy E. Satkevich.

YANKEE CANDLE
Fragrance of the Month
July Scent...FRENCH VANILLA
25% OFF
ABIGAIL'S CROSSING
1350 Hancock St., Quincy • 617-472-5667

Diane Purdy's CHILDREN'S THEATRE WORKSHOP, Inc.
BE IN THE SUPER SUMMER PLAY!
SHOW: August 1st, 7pm
McCulloch Building North Weymouth
Rehearsals: July 21st - August 1st, 10am-1pm
USS Salem Quincy Point
For Info: 617-472-9233
fluffatoo@aol.com

BRIDAL
D·I·R·E·C·T·O·R·Y

FLORISTS

FLOWERS by HELEN
367 BILLINGS ROAD
WOLLASTON, MASSACHUSETTS 02170
Flowers For All Occasions *Specializing in Weddings*
617-471-3772
Certified Wedding Consultants

Quint's House of Flowers
Family Owned & Operated since 1919
761 SO. ARTERY, QUINCY
617-773-7620

JEWELRY

LeCOLSON Fine Jewelry
Quality and Integrity a Tradition
The Coletti Family: Al - Dave - Mark
795 HANCOCK ST., (Hancock & Clay Sts.) 617-786-7942
Handicapped Accessible

JUSTICE OF THE PEACE

DENIS F. TARDO
JUSTICE OF THE PEACE
617-905-7254

RELIGIOUS ITEMS

Unity Candles *Rosary Beads*
RELIGIOUS ARTICLES — CREEDS CROSSING — BOOKS • GIFTS MUSIC • BIBLES
25 BEALE STREET WOLLASTON
Mon - Sat 9:30am -6:30pm (617) 471-0990

VIDEO

Wedding and Event Video
• *DIGITAL QUALITY*
• *AFFORDABLE RATES*
• *CALL NOW FOR BOOKING*
MIKE HUARD VIDEOGRAPHY
781-331-1424
www.mikehuard.com

Transportation Services For Seniors Extended

SummerFest Concerts Open At Gordon Amphitheatre

Mayor William Phelan announces the schedule of concerts for the 2003 SummerFest program.

Each concert will begin at 7 p.m. in the Ruth Gordon Amphitheatre in Merrymount Park. Admission is free.

"We are thrilled to provide such a wonderful lineup of talent for this year's SummerFest concert series," said Phelan. "The amphitheatre is a beautiful setting that always has a cool breeze during those hot summer nights. I am proud that we are able to offer cultural events like SummerFest to the residents of Quincy. I encourage everyone to join us for a night of summer fun at SummerFest."

The city's Elder Services Department will extend their transportation services to accommodate senior citizens for the concert series, according to the mayor's office.

Interested seniors must pre-register for transportation by calling the Elder Services Department at 617-376-1242 at least one day in advance of the concert. Space is limited.

"I believe that our senior population will thoroughly enjoy the lineup we have this year," said Phelan. "It's a fun night at a fun location and I encourage everyone to come out and enjoy the shows."

This year's schedule is as follows:

July 9 – The Continental Swing Band, with swing music to take you back through time.

July 16 – Krewe de Roux, Cajun and southern music from the Mississippi.

July 23 – Frank Sinatra Tribute, Patrick Tobin sings the finest hits of Ol' Blue Eyes.

July 30 – Irish Night, music and dance straight from Dublin.

August 6 – Masquerade, Broadway showtunes from the energetic stars of tomorrow.

The Ruth Gordon Amphitheatre is adjacent to Pageant Field and the Richard J. Koch Family Park & Recreation Complex.

For more information on the SummerFest series, call 617-376-1254 or visit the City of Quincy's website at www.ci.quincy.ma.us.

Quincy Landmarks Concert Series To Begin July 18

The first in a series of three Quincy Landmarks Concerts, performed by the Boston Landmarks Orchestra, will take place on July 18 at 7 p.m. at the Beale Estate, Adams National Historical Park.

Sponsored by State Street Corp., the Quincy Tourism Board and the Adams National Historical Park, the 32-piece orchestra will play a free, public concert of "Ritmo Latino! Classical Sounds," an exploration of exotic classical music of Spain and Latin America, featuring Emmanuel Rossfelder on guitar. Charles Ansbacher will conduct the orchestra.

"We are thrilled to return to the richly historical Quincy again this year, and to partner with organizations who so closely share our vision – to celebrate places of historical and architectural significance, while broadening the audience for the arts," said Ansbacher.

Mayor William Phelan thanked State Street Corp. for being instrumental in bringing the concert series to Quincy.

"I am thrilled to have the opportunity to bring these richly cultural experiences to our residents and I am looking forward to three exciting performances," he said.

On Wednesday, July 23 at 10:30 a.m. and 12 noon, children ages 4-11 will be able to enjoy Daniel Pinkham's "Make Way for Ducklings" at the Ruth Gordon Amphitheatre. The work is based on Robert McClosky's beloved children's book set in Boston. Pinkham's piece tells the story through music and narration.

On Friday, August 1 at 7 p.m., residents can revel in romance and explore classical music of the romantic period by attending "Romantics in the Park" at the Beale Estate, Adams National Historical Park, 135 Adams St.

The concert will feature Dvorak's Violin Concerto, Mendelssohn's Italian Symphony and Joseph Lin on violin.

The Quincy Landmarks Concert Series is an alcohol-free event open to the public. The concert will take place on the lawn of the estate, so concertgoers are encouraged to bring lawn chairs and blankets.

Preceding this concert is the Annual Mayor's Garden Party, a fundraiser for Quincy tourism. Tickets for the Garden Party are $125 per person.

For more information or to purchase tickets for this event, call 617-376-1990.

$ ALWAYS BUYING $
NEW & OLD
TAJ
COINS
and
STAMPS
9 Maple St.,
Quincy, MA 02169
617-479-1652
Complete Line of Supplies
Free Estimates

Mannion's
Family Restaurant
378 Granite St., Quincy, MA 02169 • 617-328-7774
Home of the Irish Breakfast
Serving Breakfast All Day • Daily Lunch Specials
Monday -Saturday 6am-3pm, Sunday 7am-2pm
TUESDAY SPECIAL
Free Loaf of Irish Brown Bread
with any check over $12
FRESH BAKED BREAD DAILY
Scones & More

SOCIAL

QHS Class Of 1968 Seeks Information On Classmates

The Quincy High School Class of 1968 is seeking the whereabouts of the following classmates.

Those who have any information on their location are asked to e-mail: rcarnesjr@comcast.net, hank@lanseasystems.com, jackieloud1@aol.com or dbertrand@quincy.k12.ma.us.

The classmates are:

Albert G. Abboud, Patricia (Allen) Nangle, Gerald L. Angelo, John A. Banks, George A. Berard Jr., Jane (Blackman) Eovacious, Joyce (Blackman) Gillis, Barbara (Bueler) Gillis, Evelyn Cady, Sandra (Caramanica) Jones, Richard Carlson, Richard D. Caruso, Alfred Casegrande, Kathleen (Chase) Strickland, John Collins, Margaret (Connolly) Forseze, Agnes (Condon) Couture, Edmund F. Coyer, Robert D'Alessandro, William F. Daley, Charlotte Damore, Linda (Kyllonen) Davidson, Lucy D'Eramo, Robert F. Doran, Leslie R. Dunbrack, Cheryl Getty Egan, Karen Erickson, William Erickson, Walter Estabrook, Ronald Fallgren, Barbara (Finn) Forst, Marianne (Ganzel) Keddy, Gerald D. Gentile, Edward C. Gilligan, Eugene A. Golden, Robert F. Greene, Anne R. Grenier, Charles W. Grindle, Pamela T. Hamilton, Robert R. Head, George R. Higgins, William L. Higgins, Sally A. Hilstrom, Marie Howard, Jane E. Huntington, Linda F. Jakaitis, Angela (Jansky) Brown, Michael W. Johnson, Margaret A. Jones, Marylou Joyce.

Bernadette J. Kearney, Stephen M. Kemp, Judy (Knowlton), Eileen Kump, Mary Ann (Lavers) Schroder, Josephine A. Letteri, Stephen P. Loughlin, Carol A. MacDonald, John R. Maki, James B. McCarty, Ralph L. McHugh, Kathleen M. McKeon, Alfred J. Mooney, Thomas F. Nee, James R. Nicholson, Linda (Olson) Caven, George W. O'Rourke, Ralph Pellegrini, John Perrow, Margaret Pierson, Patricia (Pitts) Schneider, Richard E. Post, Leslie J. Quinlan, Ronald Rae, Thomas J. Rappaport, Rosemary A. Realini, Ruth M. Redetsky, Christopher J. Richards, Arthur R. Rindell, Barbara J. Robinson, Nancy (Scott) Graham, Richard D. Sellers, Ethel J. Sherman, Stephanie A. Smith, Herbert J. Steele, Gordon J. Suitor, James S. Taylor, Rena J. Testa, June M. Thomas, Richard A. Traynor, Henry E. Underhill, Mary A. Vieira, Sandra L. Waihkonen, Lorraine R. Walker, Kathleen R. Ward, Jeannette (Ward) Wilbur, Barbara A. Whelan, Warren A. Wilbur, John A. Wilcox.

12 Residents Graduate From Simmons College

Simmons College, Boston, announces 12 Quincy residents graduated from the school recently.

They are:

Patience Acha, Master's in Education; Gabrielle Bedard, Master's in Social Work; Anita Christie, Master's in Health Administration; Lynda Feeney, Certificate of Advanced Study in Education; Eunice Godziashvili, Master's in Library and Information Science; Susan McCullagh, Master's in Education; Kristina McManus, Bachelor's in Health Studies; Michael Murphy, Master's in Education; Shawn O'Neill, Certificate of Advanced Study in Education; Jacquelyn Smith, Master's in English; Julie Yankauskas, Master's in Education; Nancy Belmont, Master's in English.

21 Students From Quincy Win Honors At Archbishop Williams

The following Quincy students made the honor roll for the fourth term at Archbishop William High School in Braintree:

Principal's List - Tricia Layden, Grade 12; Emma Groarke, Grade 10, Jamie Harris, Grade 9.

First Honors - Anthony DiPietro, Grade 11; Kelli Connors, Grade 9.

Second Honors - Stephanie Amato, Elizabeth Bloomer, Meghan Chagnon, Pamela Chan, Virjied Gonzalez, Maria Graceffa, William Meehan, Lauren Moran, Kevin Shea, all Grade 12; Andrew Patten, Grade 11; James Callahan Jr., Meghan Lawlor, Michael McGue, Tasmina Tinney, all Grade 10; Colleen Barry, Irena Jani, both Grade 9.

Mary Young Honored As Science Teacher

Mrs. Mary Young, a teacher in the Quincy Public Schools, has been inducted into the Massachusetts Hall of Fame for Science Educators.

Childrens' Activities At Thomas Crane Public Library

The Thomas Crane Public Library will be sponsoring several activities for children this summer.

Art To Go – a program for children of all ages. Projects are open-ended so that a toddler can complete them with an adult's help and older children can express their creativity through design and detail.

Each week brings a new project that will travel to each of the library branches in rotation. Craft time is 2 to 4 p.m. at the Main Library on Mondays, Adams Shore on Tuesdays, Wollaston on Wednesdays and North Quincy on Thursdays.

Tiny Tot Tunes – registration for the July 18 program begins Monday, July 7. This program is for children ages 0-4 accompanied by an adult.

Registration is required and is limited to Quincy residents. Tiny Tot Tunes is an innovative early childhood music and development program for infants. There is always something to do, including sing alongs involving jumps, claps and sway. The program exposes children to such music styles as classical, rock, jazz and blues.

16th Annual Summer Storytellers Series – The fun begins on July 8 at 7 p.m. in the Main Library with Debbie O'Carroll presenting "Magical Medley," a blending of stage magic, dance, masks puppetry and theatre. In keeping with this year's art theme, all performers will present music, dance and puppetry with their stories. The programs are for children five years old just entering kindergarten.

STORYTELLER DEBBIE O'CARROLL presents "Magical Medley" Tuesday, July 8 at 7 p.m. at the Thomas Crane Public Library as part of the library's 16th annual Summer Storytellers Series.

"Pajama Time" will be presented by storyteller Cheryl Dunford and is intended for children ages 2-5 accompanied by an adult. The program will feature songs, stories, and a simple craft. Children are welcome to attend in their pajamas.

Family Book Bingo – Each family that registers between now and August 15 will receive a bingo card. After each family member has completed a bingo card, return all the cards to the library. As a prize for playing your family will receive a Read! Think! Create! book pack, while supplies last. Each family will also receive a summer reading certificate.

For more information about these programs please visit the library's website at http://ci.quincy.ma.us/tcpl/.

For Summer Pick Our Savings
For holiday wear and party dress-ups, this is one fine way to save!
Pilgrim Plaza, Quincy (off Quincy Ave.) 617-770-4979
CHILDREN'S ORCHARD

The Fours Restaurant
Relaxed Dining In A Casual Atmosphere
Full Menu Served Daily Until Midnight
Gift Certificates Always Available
Beautiful Private Function Room
For All Your Special Gatherings
"The Fours is Gourmet Greatness" so says the Phantom Gourmet
15 Cottage Avenue in Quincy Center located in the Hancock parking lot across from the courthouse 617-471-4447
FOURS www.thefours.com
166 Canal Street in Boston Located near North Station across from the Fleet Center 617-720-4455

A Quincy Tradition...
Hairplace One
Est. 1972 by Russell Affsa
Celebrating our 30th Year!
A Full Service Hair Salon
We now feature Laser Hair Removal
Corner of Hancock, Chestnut Sts., 1 Maple St., Quincy
Hours: Mon, Tues, Fri 9-5, Wed & Thurs 9-8, Sat 8-5
617-472-1060 visit our web-site at www.hairplaceone.com

Marie's Kitchen

BY MARIE D'OLIMPIO

Double Delicious Berry Pie

With the abundance of strawberries and blueberries, I mixed the two into a delicious berry pie. The trick to a tasty fruit pie is the addition of the juice of a fresh lemon, otherwise the dessert is a bit too sweet.

In a bowl, place the blueberries, mix with sugar, tapioca and lemon. Add the sugar to taste, so after tasting it, sugar can be added if needed. Blend in the strawberries.

Place the pie on a cookie sheet just in case it drips in the oven. Bake in a 425 degree oven for 10-15 minutes and then reduce to 350 degrees and bake for another 40-50 minutes.

Strawberry, Blueberry Pie
2 packages of blueberries
about 10 strawberries (cut in halves)
3/4 cup sugar
2 tablespoons tapioca
juice of one lemon

Asian Donors Sought For Bone Marrow Drive

Asians and Pacific Islanders are strongly encouraged to participate in the Marrow/Stem Cell Donor Drive Sunday, July 13, from 10 a.m. to 3 p.m. at the Thousand Buddha Temple, 53-55 Mass Ave, Quincy.

The donor may save the life of Christopher Wong, 13, of Framingham, who was diagnosed with leukemia in August, 2002, went into remission six months ago and now has suffered a relapse.

Christopher is most likely to find a matching donor in his own Asian ethnic group but only 6.5 per cent of those registered in the National Marrow Donor Program are Asian or Pacific Islander.

Volunteering to be a marrow/stem cell donor is simple. Donors must be in good health and between 18 and 60. Donating takes only 10 minutes. A blood sample from a simple finger stick is used for typing.

Each donor is asked to give his or her consent to have the tissue type listed on the National Marrow Registry, which is searched every day by doctors looking for a match for a patient.

The bone marrow drive is sponsored by the Thousand Buddha Temple and the Cammy Lee Leukemia Foundation.

For more information, call the foundation at 1-800-772-2669.

QUINCY SUN NEWSCARRIERS WANTED
Here's a chance to earn extra money by building a Quincy Sun home delivery route.
Telephone 617-471-3100

South Shore YMCA Presents Awards

STATE TREASURER TIM Cahill (second from right), received an award for his contributions to the community from the South Shore YMCA at the organization's legislative breakfast recently. Pictured, from the left, Ralph Yohe, president of the South Shore YMCA; D.J. MacKinnon, chairman of the YMCA Public Policy Committee; Cahill; and Mary Hurley, vice president of Operations at the South Shore YMCA. *Quincy Sun Photos/Robert Noble*

DR. RICHARD DECRISTOFARO, superintendent of Quincy Public Schools (second from right) praises State Street Corp. for the company's contributions to the community during a recent legislative breakfast sponsored by the South Shore YMCA. The YMCA presented awards to State Street and Treasurer Tim Cahill for their efforts on behalf of the community. Looking on, from the left, is Kathy Quigley, director of the Germantown Neighborhood Center, Mayor William Phelan and D.J. MacKinnon, chairman of the YMCA Public Policy Committee.

WE'RE HERE FOR YOU....

ADULT DAY HEALTH CENTER
A SENSIBLE ALTERNATIVE TO NURSING HOME PLACEMENT
CALL US AT (617) 479-3040
(Located at The Salvation Army in Quincy)
Medicaid, MassHealth & other funding available

Best Burgers in Town
BREAKFAST
7 days a week
all day
Early American Restaurant
Since 1988
1054 Hancock Street, Quincy • 328-8225
Open Daily at 7am
HOUSE SPECIALTY - Our Famous Homemade Corned Beef Hash

"When home care isn't enough and a Nursing Home is too much."
Alzheimer's
& Memory Impaired Care in a residential setting.
Please Join Us At Our Open House
Wednesday, July 16, 2003 • 6pm - 8 pm
Tours Information & Refreshments
The Atrium • 2003 Falls Blvd. • Quincy, MA
wwwtshea@the-atrium.net • 617-471-5595 • www.the-atrium.net
The Atrium at Faxon Woods

Farmers' Market Opens July 11 At Hancock Municipal Lot

The Quincy Farmers' Market will kick off its 21st year on Friday, July 11 from 11 a.m. to 4 p.m., at the John Hancock municipal parking lot, across from Quincy District Court.

The Farmers' Market will run every Friday until October 31, rain or shine.

"It is another sign of summer activity in Quincy when the Massachusetts' farmers are returning to serve the residents of Quincy and the South Shore," said Anneli Johnson, coordinator of the Farmers' Market.

The city sanctions this summer event. The Market is certified by the Massachusetts Department of Food and Agriculture, and it is a member of the Massachusetts Federation of Farmers' Markets.

This year, food demonstrations and educational programs will be presented by the University of Massachusetts Extension Nutrition Educators in cooperation with the Massachusetts Federation of Farmers' Markets.

Johnson said Farmers' Market educates customers of their own area agriculture and its value to the quality of life.

She said many customers have developed friendships with farmers.

"It is a place to meet your neighbors and friends that you have not seen all winter, or exchange ideas and news about what is happening here at home or in the world around us," said Johnson.

The city council recently honored the Farmers' Market for its 20 years of operation and service to citizens.

Gardeners may also sell at the market. For more information call 617-479-1601.

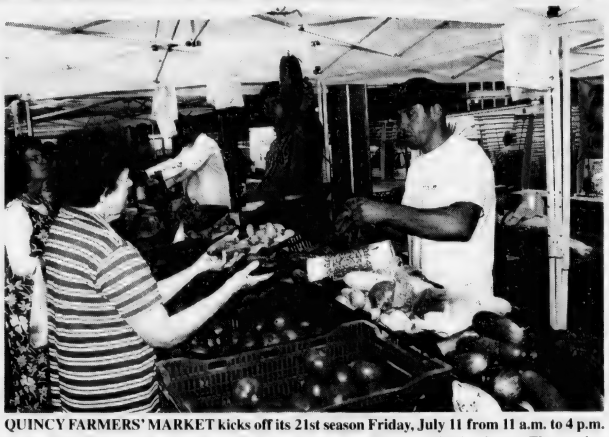

QUINCY FARMERS' MARKET kicks off its 21st season Friday, July 11 from 11 a.m. to 4 p.m. at the John Hancock municipal parking lot, across from Quincy District Court. The market continues every Friday until Oct. 31, rain or shine.

39 Residents On B.C. High Honor Roll

Boston College High School lists 39 Quincy residents on the honor roll for the fourth quarter.

They are:

HIGH HONORS

Grade 11: John A. Kozak, Eric R. O'Dea.

Grade 10: Matthew S. Breslin, Elvis Ge, Geoffrey I. Karasic, Derek C. Lee, Christopher J. Marinelli, Michael R. McNulty, James T. Spellman, Joseph Starzyk, Vincent J. Zhu.

Grade 9: Patrick T. Collins, Gregory T. Jenkins, Nhan A. Ly, Stephen J. McDonagh, Kevin L. Ouellette, Brandon Ranalli, Francesco J. Ricci, John P. Schiepers, Richard T. Sweeney III.

HONORS

Grade 11: Cory K. Bythrow, Mark E. Costello, Patrick HoWang Li, Ryan S. Quinn, Mark A. Tobin.

Grade 10: Kevin M. Barry, John Chiu, Timothy K. Dolan, William F. Glennon, Michael F. Lynch, Coleman A. McDonagh, Jonathan M. O'Connor, Spencer F. Peterson, Sean T. Regan, Dean A. Sandonato.

Grade 9: David J. Casey Jr., Brian C. Cunningham, Sean P. Farrell, Nicholas G. Venuti.

Save Gas and Money Shop Locally

GRANITE LOCK CO

SERVICE MOBILE

AUTO • HOME • BUSINESS

- DEADBOLTS INSTALLED
- LOCKS REKEYED
- DOOR CLOSERS
- PANIC HARDWARE
- AUTO KEYS FITTED

VISIT OUR SHOWROOM!

755 SO. ARTERY, QUINCY

472-2177

CENTER

QUINCY MEDICAL

The Boston Medical Center Alliance For Quality

Where does one draw the line between good and great? What difference can it make to the health of your aging parents? Or the future of your family?

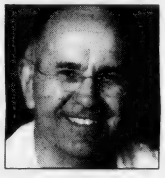

Vascular Surgeon Gary Gibbons, MD, ▶ is recognized nationally for his innovations in diabetic foot care. He's just one of the renowned doctors ready to care for you at Quincy Medical Center.

The doctors who practice at Quincy Medical Center today are among the finest physicians in the region. Our *Alliance for Quality* with Boston Medical Center has brought many specialists — including some true pioneers in life-and limb-saving surgery — here to Quincy where they work hand-in-hand with hundreds of excellent area doctors who have been the core of our quality for decades.

Call **617-376-CARE today** and ask about our *Alliance for Quality.* Or visit **www.quincymc.org.** Exceptional care,

He's your dad. Do you entrust him to a good doctor, or a great one?

right here in Quincy. When it's your family, don't settle for less than **Truly Remarkable.™**

114 Whitwell Street, Quincy, MA 02169

MARY BAKES (seated) receives an event T-shirt from Health Aide Tony Alcaritara at the recent River Bay Health Fair at which residents and other seniors from Quincy received free diagnostic services including blood pressure, bone density, vision, hearing, cholesterol levels balance. Other services available were financial, re-location, insurance and living assistance.

(Maralin Manning photo)

117 On Point Webster Fourth-Term Honor Roll

Point Webster Middle School lists 117 students on the honor roll for the fourth term.

They are:

HIGH HONORS

Grade 5: Richard Ash, Bianca Blakesley, Gabriela Dande, Zachary Dwyer, Sophina Ji, Kylie Kozlowski, Andy Quach, Nurulaane Tauhid, Samantha To.

Grade 6: Brian Bowe, Pei Yee Chia, Anartya Mandal, Christopher McGroarty, Matthew McGroarty, Robert McGroarty, Vivian Pham, Christina Tam, Ming Wood.

Grade 7: Kimberly Huynh, Brian Karimi-Pashaki, Cassandra Lau, Kristina Lieu, Stephen McCormack, Monica Mui, Cheryl Quigley, Ronisha Sanders, Wayne Timcoe, Audrey To, Jack Tran, Virginia Wong, Amanda Young.

Grade 8: Tina Hicks, Janet Ng, Robert Page III, Kimberly Pham, Deanne Ramos, Brian Thomas, Gordon Wong.

HONORS

Grade 5: Mark Baladiang, Alaa Benguedouar, Joan Camillo, Raymond Chiu, Sara Elder, Krysta Failla, Stephen Kozlowski, Seth Lally, Terrence Luk, Chino Mapa, Kevin Mei, Minh-Nguyet Nguyen, Lyna Pham, Eduardo Ramos, Meghan Robinson, Dakota Rodriguez, Katlyn Salvatore, Herssie Anne Samson, Emma Smith, Kaylee Solano, Ebonique Stubbs, Leroy Wallace, Haley Wong, Clara Yee.

Grade 6: Rachael Brosnan, Richard Cheung, Alan DeForge, Gregory Gaffney, Sean Gray, Alyssa Hutchins, Deanna Hutchins, Liam Keogh, Evens Louis, Arica Maskell, Cartier Ngo, Mark O'Brien, Sabrina Gisela Ordonez, Alexis Perna, Caroline Rawski, Michael Rideout, Kaila Roach, Savannah Rodriguez, Mark Saunders, Thien-An Tonnu, Erica Tran, Andrew Trubiano, Thuy Vo, Dylan Young, Tony Yu.

Grade 7: Stephanie Blowers, Katelyn Brennan, Richard Chan, Tahina Chery, Meghan Greally, Priscilla Lee, Marita MacKinnon, Tara McCarthy, Brittany Parker, Amanda Perkins, Maureen Randall, Samantha Reynolds, Lisa Tammaro, Simon Tran, James Yu, Kevin Zagrodny.

Grade 8: Frederick Chow, Cody Daniels, Jennifer Duggan, Khin Htun, Thomas Hurney, Raymond Lam, John Lyons, Tien Nguyen, Anthony Priscella, Anthony Salvatore, Gary Saunders, Robert Sullivan, Saad Tauhid, Kathleen Volta.

Quincy Choral Society Off To Europe

Members of the Quincy Choral Society will leave tonight (Thursday) for their fourth concert tour of Europe, visiting Austria and the Czech Republic with "Songs of Friendship from America."

The choir will perform at Kurpark in Baden near Vienna, Austria, and at Cesky Krumlov in the Bohemian section and Prague, both in the Czech Republic.

The program will feature works by Austrian, German, Czech and American composers and will include portions of "Mass in Time of War," by Haydn; "How Lovely Is Thy Dwelling Place," by Brahms; "Song," by Karol, some American spirituals and portions of Bernstein's "Chichester Psalms."

About 40 members of the choral will make the trip, some taking with them family and friends. The QCS is directed by John Nichols and accompanied by Virginia Grimes, whose husband, Frank, will play viola solos.

Sightseeing will include Shubert's and Beethoven's houses in Vienna, the original Budweiser brewery in Bohemia and the Charles Bridge, Prague Castle and Karlstejn Castle in Prague.

Previous European trips by the Choral Society have been to England, Wales, Scotland and France.

Quincy Youths Win BC High Awards

The following Quincy students at Boston College High School recently received special awards at an assembly to honor BC High undergraduates.

Michael R. Carr, Class of 04', won a Choir award for his work with the BC High Choir, and an Excellence award in Chemistry I and Music Theory Honors.

Mark E. Costello and Matthew M. Moran, both Class of 04', won the Model United Nations Club awards for leadership. Costello also won the New England Math Award.

John A. Kozak, Class of 04', won a Green Ribbon-Notable Score with Merit in the National Greek Exam, a Gold Medal Summa Cum Laude for his scores in the National Latin Exam, and an Excellence award in Latin III Honors, naming him best in class.

Eric R. O'Dea, Class of 04', won an Excellence award in two subjects: Spanish III Honors and English III.

Mark A. Tobin, Class of 04', won an Excellence award in Algebra II Accounting. Michael A. Giordani, Class of 06', won an Excellence award in Algebra I, Gregory T. Jenkins, Class of 06', won an Excellence award in Latin I. Richard T. Sweeney III, Class of 06', won an Excellence award in Latin I.

Joseph H. Fontana, Class of 05', won the New England Math League Award and an Excellence award in Scripture and US History.

Evan W. Gadowski, Class of 05', won a Green Ribbon-Notable Score with Merit in the National Greek Exam and a Silver Medal Maxima Cum Laude for his scores in the National Latin Exam.

Elvis Ge, Class of 05', won a Silver Medal Maxima Cum Laude for his scores in the National Latin Exam, and an Excellence award in Algebra II Accounting, Scripture, Latin II Honors and Chemistry I Honors.

Michael R. McNulty, Class of 05', won a Green Ribbon-Notable Score with Merit in the Greek Exam, a Silver Medal Maxima Cum Laude for his scores in the National Latin Exam and an Excellence award in English II.

Jonathan M. O'Connor, Class of 05', Vincent J. Zhu, Class of 05' and Brandon Ranalli, Class of 06', won Silver Medals Maxima Cum Laude for their scores in the National Latin Exam. Zhu also won an Excellence award in Scripture, English II and US History.

Sean P. Farrell, Class of 06', won an Excellence award in Introduction to Music, Biology I and Modern World History.

Stephen J. McDonagh, Class of 06', won a Gold Medal Summa Cum Laude for his scores in the National Latin Exam, and an Excellence award in Algebra I Advanced, Biology I and Christian Thought.

Kevin L. Ouellette, Class of 06', won the Certamen award in recognition of his work, leadership and commitment to BC High and his team. He also won a Silver Medal Maxima Cum Laude for his work in the National Latin Exam and an Excellence award in Biology I.

Franceco J. Ricci, Class of 06', won the Stephen J. Collins Modern Language Award for his enthusiasm and commitment to excellence in the study of Modern Language.

OPEN SUNDAY!
Corselle Salon
HAIR • FACIAL • MICRO-DERMABRASION
CHEMICAL PEEL • WAXING • MAKE-OVER
SPECIAL
Micro-dermabrasion
$75 ea.
6 treatments
$375
SPECIAL
Facial
$35 ea.
6 treatments
$175
SPECIAL
Chemical Peel $75 ea.
FINE LINES • WRINKLES • SUN DAMAGE
ACNE SCARS • AGE SPOTS • MORE
617-472-5018
72 Billings Road, N. Quincy
Mon-Fri 11am-6pm, closed Thurs & Holidays
Open Sunday 11am-5pm

Looking to simplify your responsibilities and maximize your enjoyment of life?
Come see what we have to offer at
Hancock House Apartments
45 School Street, Quincy
Directly across from St. John's Church.
Independent senior living within a concerned and caring community with convenience at your doorstep. Hancock House is within walking distance of the downtown shopping area, grocery stores, pharmacy, banks and restaurants.
Located on the T busline.
Bright Modern Apartments
Wall-to-Wall Carpeting
Wired for Cable/Internet Access
Smoke Alarms and Sprinkler Systems
Full Time Courteous Maintenance Staff
Laundry Facilities
Private Balconies
Residents' Room
Front Door Closed Circuit Security Camera
1 and 2 bedrooms
starting at $875 plus utilities.
Call Monday-Friday 9:00-5:00
617-773-9542

The Perfect All-Occasion Location!
THE GAZEBO
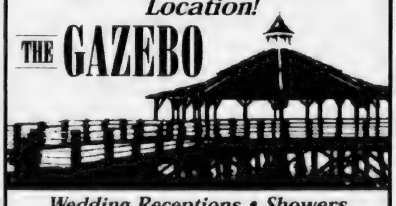
Wedding Receptions • Showers
Clambakes • Barbecues
Corporate Events
Scenic Waterfront & Ample Parking
For Booking Information Call:
Riverside Events inc.
617.479.6654
Best Western
ADAMS INN
29 Hancock St.
Quincy
www.gazebofood.com

QUINCY SUN NEWSCARRIERS WANTED
Here's a chance to earn extra money by building a Quincy Sun home delivery route.
617-471-3100

96 On Broad Meadows Honor Roll

Broad Meadows Middle School lists 96 students on the honor roll for the fourth marking period.

They are:

HIGH HONORS

Grade 6: Jacqueline Bradley, Nora Canavan, Sarah Chieng, Kayla Cummings, Carina Daniels, Ellen Einsidler, Mike Ford, Scott Gorman, Julieann Leone, Jessica Ngo, David Nguyen, Michelle Rizza, Emily Rooney, Carmen Seto, Kristen Sorensen, Kayla Stevens, Youseline Theramene, Thuy Doan Vo, Samantha Wiltshire.

Grade 7: April Downey, Matthew Ericson, Durim Hyseni, Stephen Lynch, Mortada Najem, Andrew Paine, Brendan Paine, David Richards.

Grade 8: Myrtho Bernard, Laura Bloomer, Ivy Huang, Alexander Miner, Susan Ng, David Tidwell.

HONORS

Grade 6: Zahraa Al-Jubory, Briana Bergstrom, Kristen Bloomer, Claire Brennan, Christine Campbell, Dee Dee Chin, Danielle Collyer, Donna Flaherty, Christopher Gaffney, Brendan Geaney, Jeffrey Giordani, Jacqueline Gore, Kevin Keefe, Briana Kiley, Robert Krueger, Dennis Lo, Deirdre Lombard, Evan Luongo, Bonnie Madeiros, Marcelino Martins, Kasey McAteer, Michael McDonagh, Corine McGarty, Amy Meloski, Stefan Montani, Daniel Murphy, Lai Chi Ng, Anumala Pandurangam, Christopher Paul, Chelsea Powell, Matthew Roffo, Ashley Ryan, Sean Sullivan, Kevin Tran.

Grade 7: Elizabeth Bock, Marek Buczkowski, Rebecca Chieng, Casey Conley, Sarah Cook, Michelle Curran, Louis Do, Hannah Donovan, Diana Giunta, Amy Little, Eric Moorehead, Rebecca Nguyen, Kayla Quinlan, Ida Ramos, Kyle Tobin, Sarah Vu, Alicia Woodberry.

Grade 8: John Alexander, Stephanie Chu, Joshua Darocha, Helen Do, Kayla Dolan, Brian Ford, Jimel Garcia, Thanh Ly, Olivia Lynn, John Regas, Lilian Sticco, Ronald Vecchione.

ROBERT NOBLE (right), World War II POW, community activist and Quincy Sun photographer, receives the "Elks Distinguished Citizenship Award" from Past Exalted Ruler Sean McArdle at the lodge's recent 93rd annual Flag Day ceremony.

TV's Walt Sanders Speaker At Sept. Senior Conference

Walt Sanders, radio and TV personality and former president of AARP, will be the keynote speaker at the eighth annual senior conference Saturday, Sept. 20, at the Broadmeadows Middle School in Quincy.

Topic of the conference, sponsored by the Quincy Council on Aging, will be "Senior Living: New Experiences, Old Traditions."

To the put on the list to receive a registration form when they become available, call the COA's Department of Elder Services at 617-376-1245.

Eastern Nazarene Grad Assumes MNG Command

Col. Michael E. Chilson of Newbury, N. H., a graduate of Eastern Nazarene College in Wollaston, has assumed command of the 51st Troop Command of the Massachusetts National Guard at Camp Curtis Guild in Reading.

CARPENTERS/REMODELERS

$25-$30 hr

Are you the BEST of the BEST?

Be in business for yourself NOT by yourself.

We're a national company with lots of qualified work.

- **F/T, P/T, FILL-IN**
- **Control your income**
- **Endless local work**
- **Must be a professional, neat and clean!**

CALL ASAP 781-837-0182

ORECK FACTORY SHOWROOMS

HURRY, Limited Time!

3 for $299 NOW get:

- Famous ORECK XL Upright
- Super Compact Canister
- Cordless Speed Iron*

The Famous 8 Lb. ORECK Upright

- Lightweight & Easy To Use
- Hotel Strength
- Deep Cleans Carpets & Bare Floors

5lb. SUPER COMPACT CANISTER $169 Value-FREE!

- 8 Attachments
- Weighs 5lbs

CORDLESS IRON $100 Value FREE!

Model XL2400

Make Your Hardwood, Ceramic Tile, Marble & Carpet Look Brand New Again. Dry-Clean Carpets Without Water.

SAVE $100 with purchase of any system. Save $400 On Purchase Of ORECK Multi-Purpose Floor Machine

- Carpet
- Hard Wood
- Ceramic
- Concrete
- Vinyl

and much more...

ORECK makes it easy for you to clean your floors like a professional!

Multi-Purpose floor pads attach easily!

NOT VALID WITH ANY OTHER OFFER

ATTN: Allergy Sufferers

NOT VALID WITH ANY OTHER OFFER

Our Technology

Oreck XL™ Professional Air Purifier

NEW

Buy 2 Air Purifiers, Get Third FREE!

- Permanent Filter NEVER Needs Replacing
- Captures & Destroys Bacteria

1. Pre-Filter: Traps large particles as the fan draws dirty air into the unit.
2. Ionizer: Particles are positively charged in an electric field.
3. Collector: Alternately charged collection plates attract the charged particles like a magnet.
4. Charcoal: Activated charcoal helps reduce household odors. (Periodic replacement as desired.)
5. Negative Ion Generator: Emits negative ions which help to freshen stale air.

Oreck Floor Care Center
129 Pearl St. Plaza, Braintree
(Between Marshalls & Dress Barn)
1-888-716-7325

Oreck Express
2 Howland Ave., Kingston
(Rt. 3A 1/4 mile from Charlie Horse)
781-582-1081

2003 Oreck Holdings, LLC. All rights reserved. All word marks, logos, product configurations and registered trademarks are owned and used under license by Oreck Holdings, LLC.

CHOOSE YOUR PLAN EARLY!

THESE PROGRAMS WILL meet your demands!

❑ **FIXED PRICE PROGRAM @ $1.24 p/gal**

❑ **CAP-PRICE PROGRAM @ $1.32 p/gal**

Reduce this winter's fuel bill by installing a new Burnham V7 Series Cast Iron Oil-Fired Water Boiler

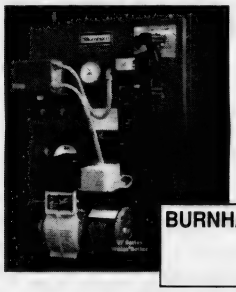

$111.00*

**Per month for 24 months* with NO finance charges with a down payment of $1000 for a fullyinstalled price of $3680 for a Burnham V7 Series Cast Iron Oil-Fired Boiler

BURNHAM 5 HOMEOWNER PROTECTION PLAN YEAR

THE "HOT AND HUMID" DAYS of July & August are HERE!!!

NOW IS THE TIME to have your Central Air Conditioning system inspected to insure proper and efficient operation.

STAY COOL & DRY ALL SUMMER!

Call 1-800-649-0550 Today!

East Coast Petroleum

235 Atlantic Street

North Quincy, MA 02171-1648

www.eastcoastpetroleum.com

E-mail sales@eastcoastpetroleum.com

MOC

THE BLUE CHIP ENTERPRISE INITIATIVE 1999 AWARD

Liang Offers Asian Translation Services To Other Candidates

Jimmy Liang, in an unusual political gesture, is offering Asian translation services to other candidates — including those running for councillor-at-large for which he is a candidate.

"One of the goals of my candidacy is to function as a bridge between the Asian and non-Asian communities," he said.

"Many Asian voters have difficulty reading campaign literature that is printed in English. This offer is made in good faith to all candidates, even those who are running for councillor at-large, in an effort to foster better understanding between elected officials and Asian voters."

Liang said his campaign volunteers would translate political literature in the course of translating his own.

"The city of Quincy is better off with a well informed electorate, they will make better choices in elections and be better citizens," Liang said. "Democracy does not function without the consent of the governed. My campaign is about inclusion and governing with the informed consent of all voters."

Candidates wishing to take advantage of this program can call Liang headquarters at 617-786-8997.

Liang in 2001 was the first Asian-American candidate to win a spot on the final election ballot as a candidate for councillor at-large.

They Also Deliver Needed Food!!

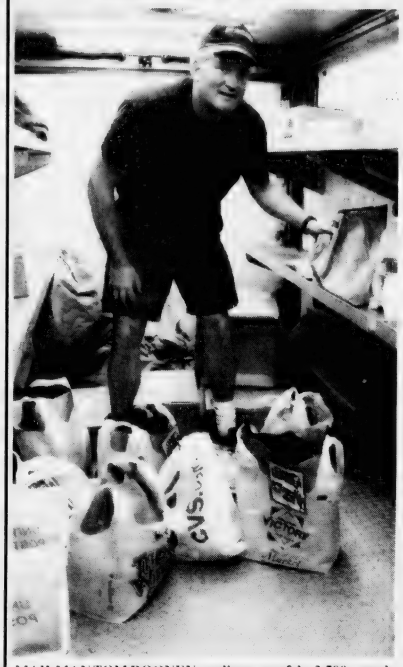

MAILMAN TOM ROONEY readies some of the 3,500 pounds of food raised by fellow carriers during one-day drive for distribution to the city's food pantries. Three post offices in Quincy raised 20,500 pounds.

MAIL CARRIERS Steve Evans and Linda Cobban unload some of the 5,000 pounds of food collected by the crew of the Wollaston Post Office in a one-day drive to fill the larders of the city's food pantries. Across the city, carriers raised 20,500 pounds.

MAJOR DOUG JONES picks up for the Salvation Army food pantry some of the 12,000 pounds of food raised by mail carriers at the Quincy Post Office during their one-day drive to help replenish the city's stocks for the needy. The three post offices in Quincy raised 20,500 pounds.

Quincy Sun photos/Robert Noble

HOME SELLERS ATTENTION!
FREE over the net property evaluation.
No agent. No appointment.
www.QuincyRealEstateSales.com
Mike Clancy, CENTURY 21, Tullish & Clancy

LANDSCAPE DESIGN
LAWN CARE SERVICE
MOWING SERVICE
STEVE McDONOUGH
LANDSCAPING
617-984-0409

5th Graders On Point Webster Honor Roll For Third Term

Fifth-grade students at Point Webster Middle School were inadvertently left off the honor roll for the third term.

High Honors: Richard Ash, Bianca Blakesley, Gabriela Dande, Zachary Dwyer, Sophina Ji, Kylie Kozlowski, Lyna Pham, Andy Quach, Dakota Rodriguez, Nurulaane Tauhid, Clara Yee.

Honors: Amanda Andella, Mark Baladiang, Alaa Benguedouar, Joan Camillo, Raymond Chiu, Sara Elder, Vanessa Glover, Michael Hawley, Diane Ibrahim, Ashley Ingemi, Seth Lally, Terrence Luk, Chino Mapa, Kevin Mei, Minh-Nguyet Nguyen, Destiny Popielnicki, Eduardo Ramos, Meghan Robinson, Emma Smith, Kaylee Solano, Samantha To, Haley Wong.

Strength Training Continues At Beechwood On The Bay

"Strength Training for Beginners" classes began yesterday (Wednesday) at the Beechwood on the Bay.

The new session is taught by Kathleen Hefner, BA, CHFA. It is open to all ages and includes the use of weights and stretch bands.

The class helps improve muscle strength, balance and body tone.

New students may join July 9 also.

For more information or to sign up, call Beechwood at 617-471-5712.

Kevin O'Neil Graduates From Western N.E. College

Kevin M. O'Neil of Quincy graduated from Western New England College in Springfield with a master's degree in criminal justice administration.

POLITICAL ADVERTISEMENT

Elect
MARYANN
MAHONY
WARD 6 COUNCILLOR

A Candidate You Can Count On To Get The Job Done!

The Committee to Elect
Maryann P. Mahony
As Ward Six City Councillor
Cordially Invites You
to a Reception
on July 15, 2003
from 6:30pm to 9pm
at
Raffael's
1 Enterprise Drive
North Quincy, MA 02171

To elect Maryann as your next Ward Six City Councillor is to give our community the strongest leadership and representation and together we can make a difference.

Authorized and paid for by The Committee to Elect Maryann P. Mahony, Steve Canty, Treasurer

POLITICAL ADVERTISEMENT

Eugene Thomas
SALON

SUMMER SPECIAL!
LIGHTEN UP!
BRIGHTEN UP!
$65 Full Foil
with Thom or Kristen
for first time clients only

at the Eugene Thomas Salon.
11 Revere Road, Quincy (just off Hancock St.)
617-479-8887 visit our website: www.eugenethomassalon.com

QTA Head Criticizes Recent City Actions

Alan Cousin, president of the Quincy Taxpayers Association, has come down hard against three of the most controversial recent issues to face the city.

"The recent fire staffing ordinance passed by the City Council, the early retirement incentive adopted last year and the plan to build a new Quincy High School all show a common lack of study or analysis behind city decisions," he said.

"The City Council chose to pass a fire staffing ordinance before having a fire study. As far as we're concerned, no one ever made a real case to support that ordinance.

"The city adopted the early retirement incentive last year without any cost analysis. Quincy was the first community to adopt it, without any discussion or debate.

"City leaders are doing their best to make a juggernaut of the plans to build a new high school, without ever having properly analyzed the costs, the true reimbursement, or the alternative."

Cousin said the QTA disputes a recent report on the early retirement incentive by Councilor Francis McCauley.

"We are not going to enjoy cost savings of $6.4 million over two years as Councilor McCauley suggests, because we've added positions back into city government. The true salary savings will be no more than $3.4 million.

"Also, Councilor McCauley is incorrect that we can't determine how much of the $5.7 million unfunded pension liability is due to the early retirements. That figure, $5.7 million over 15 years, does represent the extra cost due to early retirement. The state office that oversees public pension administration gave a cities and towns the formula to compute that, and requires that they use it."

Cousin noted that, according to figures assembled by the QTA, the Quincy High School project will cost $110.5 million, of which only 60 per cent — not 90 per cent — will actually be reimbursed.

"People have been parroting the nonsense about 90 per cent reimbursement to the exclusion of all other considerations," he said. "It isn't true at all.

"We calculate at least $14 million in unreimbursable costs. Of the construction costs that are reimbursable, the state only reimburses 90 per cent up to a very low limit based on square footage per student. Ninety per cent reimbursement is a fantasy."

Cousin said his group has looked at these issues in isolation in the past, but a clear pattern is emerging.

"Our city officials spend first and ask questions later," he said. "In every case, this makes for a bad deal for the taxpayers."

MOLLY O'CONNELL, selected as Miss Merrymount, rides in the July 4th parade along Samoset Avenue.
(Quincy Sun photo/Robert Noble)

Nancy Yankun Wins Tsongas Scholarship

Nancy Yankun, a recent North Quincy High School graduate, has been selected to receive the Senator Paul E. Tsongas Scholarship for the 2003-04 academic year at Framingham State College.

The scholarship provides the student with full in-state tuition and mandatory fees for a year and may be renewed for another year if the student maintains a cumulative grade point average of 3.3.

At North Quincy High School, Nancy Yankun was certified as a member of the National Honor Society and received certificates of merit in the Foreign Language Honor Society in French and Spanish.

THE NEW QUINCY AFGHAN
Great Gift For All Occasions-Weddings, Showers, House Gifts
Full Color • 11 Images • 48"x68" • Exclusively found at
ABIGAIL'S CROSSING
1350 Hancock St., Quincy • 617-472-5667

Kevin W. Kirby
Attorney At Law
Your family's lawyer
• Criminal Defense
• Divorce
• Personal Injury
617-773-5900 ext. 15
7 Foster Street,
2nd floor, Quincy

Local Band.
Wedding and Anniversary Rings
A stunning selection of shapes and sizes, gold, platinum, white gold. Experience our promise of beauty, quality and always the best price.
Del Greco's
FINE JEWELRY
399 Washington St., on Rte. 53 Weymouth
781-337-5069 • Located off Rte. 3, Exit 16A to Rte. 53N
Hours: Mon, Tues, Wed, Fri 9:30-5:30,
Thurs 9:30-7, Sat 9:30-2, Sun closed

Make it a blissful summer... salon bliss spa
Enjoy a **relaxing pedicure** while sipping a glass of cold lemonade, brighten your hair with a few **highlights**, indulge in a **soothing massage** or pamper your sun-worshipped skin with a **rejuvenating facial**. Make **bliss salon & spa** part of your summer fun.
Because everyone deserves to have a little bliss in their life.
bliss salon & spa • 1604 Hancock Street • Quincy Center (617) 984-5800

IT'S YOUR BIGGEST INVESTMENT - MAKE SURE IT'S WELL PROTECTED.

Your home will most likely be the biggest investment you'll ever make. At Burgin Platner Hurley Insurance Agency Inc. it's our job to help you find the ideal coverage to protect your home and personal possessions against loss and damage.

We're insurance professionals who have served homeowners and renters in this area for years by offering coverage from America's leading insurance companies, including Travelers. Whether you own or rent a house, condominium or apartment, Burgin Platner Hurley Insurance Agency Inc. and Travelers will work as a team to make sure you find the coverage and service you need.

Call Eric Stoeckel at (617) 691-2607 for a free, no-obligation quote now.

BPI BURGIN • PLATNER • HURLEY Insurance Agency Inc
Burgin Platner Hurley Agency Inc.
14 Franklin Street
Quincy, MA 02169
Phone: (617) 691-2607

The Travelers Indemnity Company and its affiliates
One Tower Square, Hartford, CT 06183
The Premier A Travelers Company

FOOD THAT'S IN WHEN SCHOOL IS OUT
Kids age 18 and under can eat FREE meals this summer at these sites:

Monday - Friday
Now through August 15, 2003
11:00am to 1:00pm
Parker Elementary School (cafeteria)
148 Billings Road, N. Quincy
Lincoln Hancock School
300 Granite St., Quincy
Ward II Community Center
16 Nevada Road, Quincy Point
Snug Harbor School (shelter area)
333 Palmer Street, Germantown
Quincy Housing Authority
Bicknell Circle, Germantown

Sponsored by Quincy Public Schools
FOR MORE INFORMATION, CALL
617-984-8768
The Summer Food Service Program prohibits discrimination because of race, sex, color, national origin, age or handicap.
Sponsored by the Massachusetts Department of Education

REAL ESTATE

Want To Refresh Your Décor? Just Add Water

(NU) – There is something about the sound of water. It soothes your soul, relaxes your mind and puts you in an overall good mood.

Thin about it: We spend money to vacation near water and we build pools and water gardens in our back yards – all to bring some peace and sanctity into our lives. But there's a way to bring that tranquility indoors, too.

Do you know that fountains are not just for the garden? They also can serve many decorative and practical purposes inside your home. It's easy to incorporate fountains into your interior design. Consider these ideas using the 2003 Garden Accents line by Beckett:

• Create a romantic bedroom or bathroom with a unique night light water feature. The Stained Glass Lighted Column Fountain is a twist on the popular architectural resin columns. This cast-stone textured fountain features beautiful stained glass designs that resonate in daylight and illuminate the dark from within the column. Add some candles around it and you'll have a relaxing environment.

• Make your party decorating simple and unique with a water fountain on your buffet table. The Half Reflection Pool With Decorative Spout is a sophisticated approach to a wall-side fountain. Add some bottles and ice and it becomes a festive drink cooler.

• Use a fountain in your fun room to bring more of the outdoors in. The polyresin and ceramic Flower Bed Fountain usually sits above ground and re-circulates water from an underground receptacle and pump. The underground receptacle can be camouflaged above ground by using potted plants. Try the classic Pump and Bucket design for a country style, or the Ceramic Watering Vase for a contemporary look.

• Add a seasonal flair to your indoor design by adding ornaments and lights above a fountain. The Reflection Pool With Stained Glass creates a serene environment. Water dances over this 30-inch round stone-cast pool, which has an intricately designed, hand-cut, stained glass bottom. It's perfect for small spaces and is a sure conversation piece.

Follow these steps to choose the best option for your décor.

1. Consider the space. Will it be used for entertaining, quiet time with family or simply relaxing with a good book? That determines the mood of the space.

2. Create a theme and build your decorating around it.

3. Develop a focal point. Where do you want the eye to go upon entering the room? This could be a window, a piece of furniture, a painting and, yes, a fountain.

4. Reflect your personality. Put your personal thumbprint on all design projects.

For more ideas, visit www.888beckett.com or call 1-888-BECKETT.

Neighborhood Housing Services Homebuying Workshop July 19

Neighborhood Housing Services of the South Shore, in collaboration with the Abington Savings Bank, is sponsoring a first time homebuyer workshop Saturday, July 19 from 9 a.m. to 4:30 p.m. at Roche Brothers, 101 Falls Blvd, Quincy.

Topics will include mortgage options, legal aspects of the homebuying process and home inspections. Real estate professionals will attend to answer questions.

Downpayment grants of up to $10,000 per family are available. Participants must complete the workshop to qualify for the grant programs.

Advanced registration is required. For more information call 617-770-2227, ext. 31 or visit the website www.neighborhoodhousing.org.

Applications Available For 'Over 55' Affordable Condos

Information and application packets for new "Over 55" affordable condominiums in Middleboro will be available from Neighborhood Housing Services based in Quincy beginning July 21.

Holly Ridge is a 55 and older adult condominium community consisting of 30 new two-bedroom townhouse style units located on Route 28 approximately one mile from Interstate 495 and close to Route 24.

Three of the 30 condominiums built will be offered as "affordable units," priced in the mid $150,000 range, through a lottery process conducted by Neighborhood Housing Services of the South Shore. Preference will be given to Middleboro residents.

Information and application packets will be available for mailout or pickup beginning July 21 by calling Neighborhood Housing Services at 617-770-2227 ext. 31 or in person at 1200 Hancock St., lower level.

CENTURY 21
ANNEX REALTY, INC.
49 BEALE STREET, QUINCY, MA
617-472-4330 1-800-345-4614
Across from Blockbuster & Wollaston MBTA Station

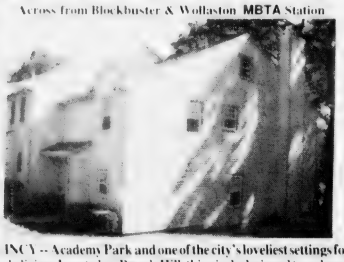

QUINCY -- Academy Park and one of the city's loveliest settings for condo living. Located on Penn's Hill, this nicely designed townhome offers the privacy and graciousness of a single family. There are 5 rooms, 2 bedrooms, 1 1/2 baths and great storage. $349,900

Century 21.
Century 21 sells a house every minute.
When you're #1 you can do things others can't.
See all our listings at: www.c21annex.com

RE/MAX Realty Pros

Buying, Selling or Investing?
Call Tom McFarland
For All Your Real Estate Answers
QUINCY
617-328-3200

FLAVIN & FLAVIN
Real Estate

MARGUERITE FLAVIN
Your Real Estate goals are my business.
Call 617-479-1000

SUCCESS
Real Estate

LARRY KELLY
No One Will Work Harder For Your Success In Quincy!
For Immediate Service Call
781-607-1910

NORTH QUINCY – Near "T". Charming 5 room bungalow. Fireplaced living room. Hardwood floors throughout. Newer circuit breakers and roof. 23' x 9' sun room with enclosed patio beneath it. $335,900

Jack Conway REALTOR
JACK CONWAY COMPANY, INC.™
253 Beale Street, Quincy
AnneMarie Barton, Manager
617-479-1500
www.JackConway.com
Jim Sweeney - CFS Mortgage Specialist
MA. ML. #1043 MA. M.B. #1174

JAYNE MAGOWN
Century 21.
Abigail Adams Agency
Servicing the South Shore
Personalized & Confidential Service
Customized Internet Marketing
Singles • Multis • Condos
221 West Squantum St., Quincy
Office: 617-471-7575 Voice mail: 617-448-7909
email: jamagown@aol.com

Let the Strength of #1 Work for You!
SENIORS - I SPECIALIZE IN YOUR REAL ESTATE NEEDS!

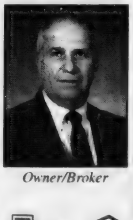

VIN MOSCARDELLI
Senior Real Estate Specialist
Owner/Broker
CENTRAL REAL ESTATE
128 Mayor McGrath Highway
Quincy, MA • 617-328-1312

CityView!
Real Estate

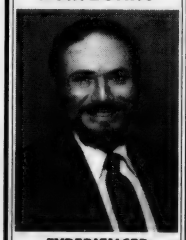

EXPERIENCED PROFESSIONAL
Please call
PETER GRACEFFA
Quincy
617-773-5588
cityviewrealestate.com

Things are Heating Up!

Is Your Business in the Right Location? Choose from these Commercial Real Estate Opportunities!

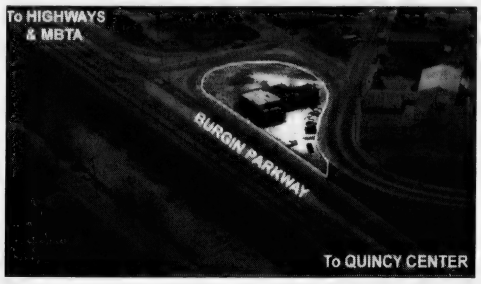

Industrial Property in Prominent Burgin Parkway Location

- 5,082 SF Industry A zoned building on 36,660 SF lot
- Prime location offering high visibility & immediate access to Routes 3, 93 and 128

Call Dan Flynn for Terms. Ref≠ 4603

More Great Commercial Real Estate...

NEW! **Quincy** - 1,800+/- SF office/retail just off Hancock Street adjacent to municipal parking lot. Ref≠ 4503

Quincy - 7,000 SF office space, outstanding interior, ample on-site parking. Ref≠ 2103

Quincy - Prime retail or commercial property at bustling intersection, great for visibility-driven business, proven retail location! Ref≠ 2803

Quincy - 3 lots totaling 23,459 SF, ideal for residential development. Ref≠ 1903

Quincy - 15,243 SF paved lot, short & simple drive to major highways. Ref≠ 1003

Canton - 9,000 +/- SF office space minutes to Rte. 128, business park setting just off Rte. 138. Ref≠ 3003

NEW! **Dorchester** - 6,000 +/- SF investment property, mixed use including office/retail & residential apartments, close to highway, visible location. Ref≠ 4303

NEW! **Dorchester** - 3,000 +/- SF building on 10,000 SF lot, Neponset Ave. location, mixed use, great investment opportunity! Ref≠ 4103

Dorchester - 1,200 SF 2nd floor office space, close to Neponset Circle. $1,500/mo. Gross. Ref≠2903

Dorchester - 2,600 SF office space in beautifully renovated historic building. $15/SF Gross. Ref≠ 3303. Cafe-style space available in same building

Dorchester - 21,000 SF warehouse space, great signage visibility from Southeast Expressway. Ref≠ 3203

So. Boston - Residential dwelling on large lot, potential development opportunity in prime area. Ref≠ 2203

NEW! **Weymouth** - 11,450 subdividable SF warehouse just off Broad St., 4 overhead doors, ideal for contractor or manufacturer. Ref≠ 4403

Great Location at Entrance to Quincy Shore Drive

- 11,500+/- SF building on 36,600+/- SF lot, great potential along highly traveled route... average daily traffic over 50,000 vehicles!
- Completely rebuilt in 1995... combines modern amenities with charming finishes
- Available For Lease. Ref≠ 3503

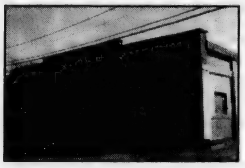

Light Industrial/Warehouse Facility

- 13,863+/- SF commercial building on 24,200+/- SF lot
- Includes approx. 90'x110' warehouse with loading dock, over head door, 35'x20' refrigerated space with 2 loading doors, and 800+/- SF front office area
- Located just off Rte. 3A. Ref≠ 4203

Class A Space without the Class A Price!

- Up to 8,000 SF in one of Quincy's best locations, top floor space includes over a dozen private offices, 2 conference rooms, elevator reception area with glass doors, open cubicle area, storage & security! Ref≠3803
- Contact Paul Talkowski for Leasing Info

Commercial Space for Lease Close to State Street Complex

- 40,000 SF located just off Newport Ave. next to State Street Bank office complex... great visibility!
- 12'-16' ceilings, 4 o.h. doors, Bus. C Zoned
- Close to Rte. 93, ample on-site parking
- For Lease at $10/SF. Ref≠1703

Office Space with warehouse, Just Off Rte. 3A, Quincy

- 1,747+/- SF office space with 1,245+/- SF warehouse
- Includes off-street parking, drive-in door, telephone system, CAT/5 computer wiring
- Bus. zoned
- For Lease at $2,000/Mo. Gross. Ref≠ 3703

Office/Warehouse Space Offering Immediate Highway Access

- 4,500+/- SF office with 25,000+/- SF warehouse for lease
- Located just off Burgin Parkway in Quincy, approx. 1/4 mile to highway on-ramps & MBTA
- On-site parking & tailboard loading
- Smaller units available. Ref≠ 3103

Great Visibility for Your Retail Business!

- 3,176 +/- SF retail building on 4,695+/- SF lot
- Prominent Rte. 3A location with great traffic counts
- Loading dock in rear
- Business B zoned. Ref≠ 3603

Call 617-479-9000 *For More Information*

Daniel J. Flynn & Co., Inc.

Commercial Sales & Leasing • Residential Home Sales
Real Estate Auctions • Property Management
32 Chestnut Street • Quincy • MA • 02169
Tel. 617.479.9000 • Fax 617.770.0443

Call 617-479-9000 For More Information

SPOTLIGHT ON HEALTH & FITNESS

Breakfast Change Leads To Heart Health

(NAPS) A recently published study is helping bring widespread attention to the threat of heart disease for women.

According to the American Heart Association, fewer than one in 10 women perceive heart disease as their greatest threat even though more than 500,000 women die from cardiovascular disease each year.

The clinical study was conducted by the University of Minnesota Heart Disease Prevention Clinic and shows that a whole-grain oat cereal can help women fight heart disease by significantly lowering cholesterol.

"Women are underserved when it comes to heart disease research," said Helenbeth Reiss Reynolds, study co-author. "This study gives women an easily adopted daily regimen to help them lower cholesterol simply by incorporating Cheerios into their low-fat diet. I have several of my patients eating Cheerios daily, and their cholesterol levels have gone down."

Cheerios is unique in that it is the only leading ready-to-eat breakfast cereal clinically proven to lower cholesterol, said study co-author Dr. Eric Gugger of the Bell Institute of Health and Nutrition.

The study shows women who ate 45 grams of the cereal twice a day (approximately two bowls) significantly reduced total cholesterol levels by an average of 4.1 percent and LDL levels by 5.2 percent. On average, participants in the study experienced more than a 10-point drop in total cholesterol.

In theory, if everybody in America ate the oat cereal as recommended in the study, then this significant statistical reduction even in the short term could lead to an estimated 24,000 lives saved per year.

High cholesterol runs in the family of Sheila Van Pelt of Minneapolis, who recently started eating Cheerios and made other dietary changes. She saw her cholesterol level drop from 267 to 188.

"Once you want to take your health seriously," she said, "it's very easy to pull Cheerios out of the cupboard and get started."

Whole-grain oat cereal and oatmeal are among the select foods that qualify for the U.S. Food and Drug Administration health claim that "as part of a heart-healthy diet, soluble fiber from whole-grain oats may reduce the risk of heart disease."

Dr. William Brandon Manet Health Medical Director

Manet Community Health Center announces the appointment of William Brandon, M.D., M.P.H., as the new medical director effective June 2.

Dr. Brandon comes to Manet from his position as medical director of the Medical Center of Louisiana at New Orleans.

He received his Bachelor of Arts degree from the University of Pennsylvania; Doctor in Medicine degree from the University of Pittsburgh School of Medicine in 1984; was board-certified in family practice residency in 1987; and received his master's degree in public health in 1989 from the Graduate School of Public Health in Pittsburgh, Pa.

Dr. Brandon will replace Fred Dolgin, M.D., who will remain a staff physician.

Psychotherapy: Fact And Fiction

By CAROL CHARPENTIER

Did you know that before World War II, psychology was a science largely confined to the laboratory?

Today, we take for granted that fighting in a war can cause mental trauma. But in the days following the Second World War, American hospitals and communities were seeing large numbers of psychologically damaged veterans. This, in combination with other factors, started moving psychology from the lab to the therapist's office, in the form of Freudian psychoanalysis.

Americans still labor under some misconceptions born during this period. European psychoanalysis meant a patient lying on the couch four or five times a week, sometimes for a number of years, discussing their earliest childhood memories. Much of our modern humor about the psychiatrist's couch originates from this period. And that's the kind of scenario that some still think of when they contemplate going for therapy.

But by the 1980s, psychoanalysis as a technique declined in prestige and popularity, and was soon to give way to cognitive therapy. That is what is commonly practiced in today's psychotherapy.

Cognitive therapy seeks to modify a patient's feelings and behavior by modifying his conscious thoughts. This principle led to today's results-oriented talk therapy that allows people to work through issues like depression, anxiety, obsessive-compulsive disorders, post-traumatic stress, and other psychological conditions.

Sometimes a person is facing a situation that causes a disturbance in emotion and behavior that can be treated successfully with just talk therapy. Other individuals may suffer from a biologic condition that responds well to modern medications. Whether used alone or in combination with prescription drugs, numerous studies show that the cognitive behavioral approach works for the vast majority of patients, often in a manner of months.

Cognitive therapy has long-term benefits because once people understand why they feel they way they do, they can take positive action. Unlike recreational drugs or alcohol, which may mask disturbing feelings for a few hours, therapy provides tools that can be used throughout life. And while we can't always change what happens to us, we can master the techniques that change how we react to our circumstances.

Although more is understood today about mental health treatment, it is still hard for some to separate fact from fiction. The misconceptions are unfortunate, in that they may cause some individuals to believe that psychotherapy is so complex or gut wrenching that it holds no solutions for them. This is sad, because there is so much that can be done today to return people to enjoyment of everyday life.

Carol Charpentier is a licensed social worker with Bayview Associates, a program of South Shore Mental Health. SSMH has licensed psychologists, social workers, and psychiatrists who can help. If you or someone you know could benefit from talking to a licensed professional, call 617-847-1950.

Four Tips For Starting Safe Weight Loss

(NU) – Whether you decide to lose weight through a structured program or by following a dieting self-help book, osteopathic physicians believe that safe and effective weight loss can be achieved by following these simple guidelines:

• **Consult your doctor.** If you plan to lose more than 15 pounds to 20 pounds, have any health problems, or take medication on a regular basis, your doctor should evaluate you before beginning a weight loss program.

• **The weight loss program should be slow and steady.** Expect to lose approximately one pound to two pounds per week.

• **The diet should be safe.** If should include all of the Recommended Daily Allowances for vitamins, minerals and proteins, and should be low in calories only.

• **Think about plans for weight maintenance.** Weight maintenance is the most difficult part of controlling weight and is typically not consistently implemented in weight lost programs. However you decided to approach weight loss, whether through a structured program or simply counting calories and exercising, it should include changing your dietary habits and your level of physical activity.

To learn about D.O.s and osteopathic medicine, call 1-800-621-1773.

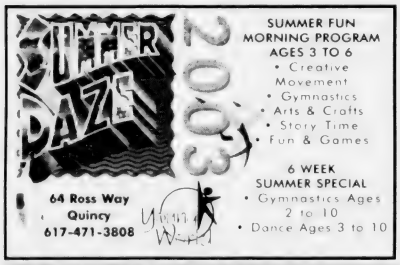

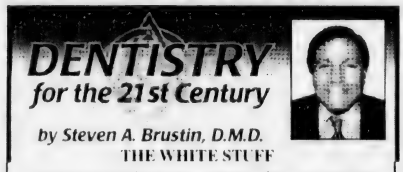

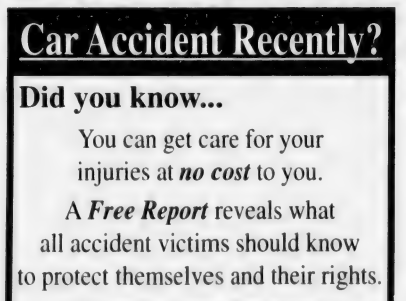

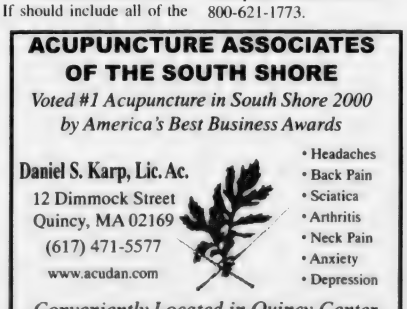

SPORTS

Granite Kick Off Season Saturday

By CHRIS POISSON

So what's the price for losing the Eastern Football League championship last year? Opening the season against three of the league's top teams, all final four playoff participants a year ago.

The Quincy Granite will kick off the 2003 EFL season Saturday night at 7 at Veterans Memorial Stadium against the Clinton Irish Blizzard.

And the schedule gets progressively harder the following two Saturdays when the Granite host Middleboro July 19 and 12-time defending champion Marlboro July 26.

"They're the three best teams in the league," said new head coach Greg Wilson. "I've told the team, 'You begin with the end in mind, which is the championship, and the most important step in any journey is the first, which is Clinton.'"

Wilson, the former offensive coordinator, replaces Ken McPhee, who retired after much success in Quincy's first four seasons.

"It's a great opportunity," Wilson said. "This is a fine organization. We have tremendous veteran leadership and that has been a blessing for me in making the transition to head coach.

Football

"Ken McPhee is going to be tremendously missed this year. He had so much knowledge and expertise in how to run an organization. This will be the first time in my coaching career that I will not see Ken McPhee when I look down the sideline. I'll miss him personally."

Wilson has brought in a new staff, which includes John Deignan, assistant head coach; Rich Young, defensive coordinator; Brendan Kelly, defensive back coach; Ricky Lawson, wide receiver coach; and Tony Monaco, offensive line coach.

The Granite finished last year with a 7-3 record in the regular season. They defeated Charlestown and Middleboro in the playoffs before falling to Marlboro, 42-14, in the championship game.

"I'm cautiously optimistic," Wilson said of the upcoming season. "We have a lot of pieces in place. I love to compete and I couldn't find a better group to compete with. This team is full of veteran players that know what it takes to win."

Offensively, the biggest question is on the offensive line. Veterans Mike Zawilinski and Ronald Pierre-Louis return, but Vic Jean, who played on the defensive line last year, is a newcomer and Jim Charis and right tackle Matt Baldassari (6-6, 335 pounds) have retired, leaving a gaping hole up front.

"The offensive line is a big thing to fill and we're having trouble putting it together," Wilson said.

Quincy will have a new signal-caller this year. Matt Scott, the Weymouth High School coach, will replace Liam Higgins who will still remain with the team.

Scott will have a pair of standout receivers as targets — all-star Bo Garcia and rookie of the year Jeff Lang. All-purpose players Derrick Wright and Wayman Payne will play vital roles in the offense.

In the backfield, Jackson Vetiac returns at tailback along with Randy Campbell at fullback.

Defensively, the Granite will be anchored by all-star nose tackle Christos Arsoniadis, middle linebacker Anthony Caputo and cornerbacks Brian Blackman and John Morant.

"They're four integral pieces to build a defense around," Wilson said. "They're the heart and soul of the defense."

Babe Ruth World Series Tickets On Sale

Tickets for this year's Babe Ruth World Series are on sale at participating Dunkin' Donuts, South Shore Cooperative Banks and Beacon Sporting Goods.

The tournament will be held Aug. 15-23 at Adams Field in Merrymount Park. Twelve teams will vie for the 14-year-old division title, including teams from Quincy, Weymouth and Italy.

A family pass (two adults/two children) can be purchased for $30 for all tournament games and an individual pass for $20.

Tickets are on sale at the following locations:

- Beacon Sporting Goods: 1240 Furnace Brook Parkway, Quincy.
- South Shore Co-operative Bank: 195 Washington St., Weymouth; 30 Franklin St., Quincy.
- Dunkin' Donuts: 543 Southern Artery, Quincy; 825 Southern Artery, Quincy; 1462 Hancock St., Quincy; 1250 Hancock St., Quincy; 366 Centre St., Quincy; 180 Bridge St., Weymouth.

For more information call 617-376-1392 or visit www.quincybaberuth.com.

SOVEREIGN BANK recently presented a $2,500 check to the Quincy Babe Ruth World Series to be held Aug. 15-23 at Adams Field. From the left: Mayor William Phelan, Richard Gormley, representative Sovereign Bank; and Dick Lombardi, president Quincy Babe Ruth League.

MARCHIONNE INS. CO. recently donated $2,500 to the Quincy Babe Ruth World Series to be held Aug. 15-23 at Adams Field. From the left: Mayor William Phelan, Robert Marchionne, representative Marchionne Ins. Co.; and Dick Lombardi, president Quincy Babe Ruth league.

(Quincy Sun photos/Robert Noble)

ROUND BALL HOOP CAMP
BOYS & GIRLS
BASKETBALL INSTRUCTION AND GAMES
AUGUST 4-8 BOYS & GIRLS AGES 8-11
AUGUST 11-15 BOYS & GIRLS AGES 11-16
LOCATION-NORTH QUINCY HIGH SCHOOL
CALL FOR BROCHURE
TED STEVENSON
617-328-3409

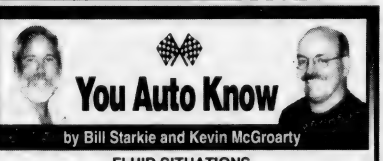

FLUID SITUATIONS

If you suspect a leak in your vehicle, leave a large piece of white cardboard under your vehicle overnight. If the leak is oily and black, it is probably engine oil. If the fluid is oily and red, transmission fluid is the likely suspect. If there is a significant amount of fluid leakage, the matter merits immediate attention. Left uncorrected, the problem could lead to transmission slippage and transmission damage. On the other hand, if the leaking fluid is slightly oily and yellow or green, it is most likely coolant fluid. If the coolant recovery tank is empty, there is a leak in the coolant system that may lead to overheating. Clear, oily fluid near the wheel wells is brake fluid.

LEO & WALT'S SUNOCO invites your inquiries about most anything connected with the care of your car. Our ASE Certified technicians are highly skilled so they can do everything necessary to keep your car in excellent running condition whether that means something simple to complex system work. We're here at 258 Quincy Ave., E. Braintree (781-843-1550). Sunoco and most major credit cards honored. We are "A Place Where Your Car Can Live Longer."

HINT: A brake fluid leak can lead to break failure and calls for immediate attention.

Leo & Walt's Sunoco
258 QUINCY AVE., E. BRAINTREE
781-843-1550

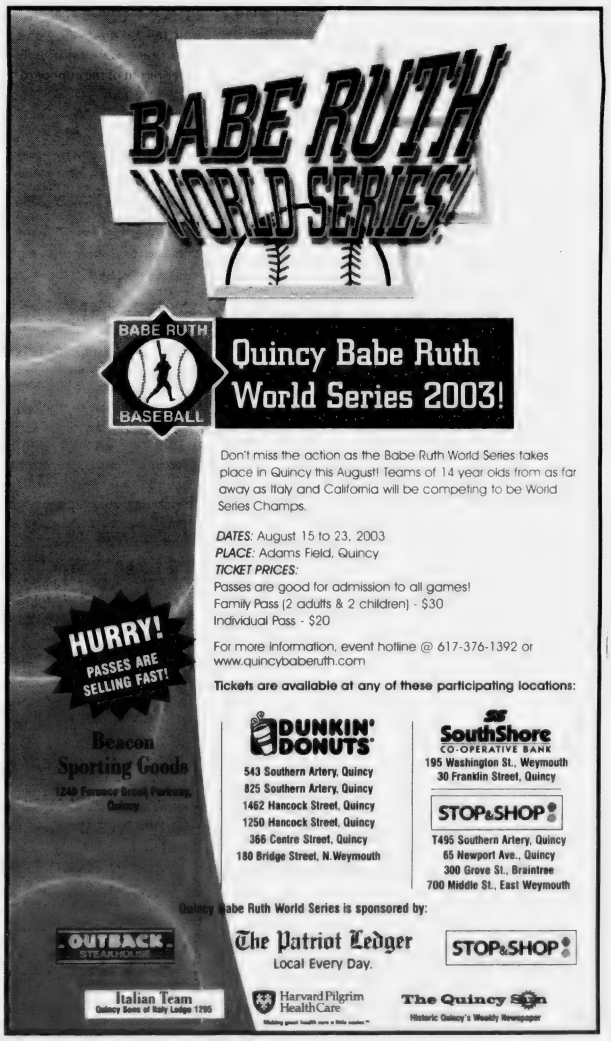

DISTRICT CHAMPS — The Quincy 15-year-old Babe Ruth team will compete in the state tournament Friday after winning the district title. Front row, from left: Rob Baker, Brandon Ranalli, Corey Wynne, Mike MacPherson, Matt Breslin, Kevin Ouellette. Back row: coach Peter Williams, Marc Hutchins, Steve Sullivan, Ray Marchand, Joe Griffin, Mike Powers, Matt McHugh, coach Dick Lombardi. Missing: Evan Harrington.

15-Year-Olds Defeat Weymouth To Qualify For State Tournament

Quincy recently cruised to a 10-1 victory over Weymouth to qualify for the Babe Ruth 15-Year-Old Division State Tournament in Brewster tomorrow (Friday).

Pitchers Ray Marchand and Steve Sullivan limited Weymouth to only three hits. Sullivan stroked a single and a double. Corey Wynne, Joe Griffin and Brandon Ranalli each had a pair of hits. Defensively, Evan Harrington, Ranalli, Wynne and Marchand had solid games.

In previous games, Quincy defeated Duxbury, 14-5, with solid pitching from Marc Hutchins and Sullivan. Marchand and Wynne paced the offense with three hits apiece. Matt McHugh, Hutchins, Ranalli and Sullivan all singled. Defensively, Kevin Ouellette, Rob Baker and Mike MacPherson played well.

Quincy edged Weymouth, 4-3, in eight innings with another fine performance on the mound by both Marchand and Sullivan. In the eighth, Hutchins led off with a single, stole second and scored the winning run on a single by Sullivan. Wynne, Powers and MacPherson added singles. MacPherson and Powers were strong defensively.

Quincy outlasted Hingham, 7-5, to reach the finals. Wynne, Sullivan and Marchand combined to hold Hingham to five hits. Sullivan led Quincy with two hits and Matt Breslin had a double and Wynne a single.

DISTRICT 4 CHAMPS — The Quincy 13 year old travel baseball team captured the District 4 title to advance to the state tournament beginning Friday in Braintree. Front row, from left: coach Dave MacMillan, Chris Boyd, Kyle Tobin, Chris Doyle, Dan Myers, Josh Wynn, Joe Lousararian, Glen Misho. Back row: coach Frank Totten, Tom Conley, Steve Connolly, Brian Mahoney, Michael Jay, Pat Austin, Dough Myers, Pat Totten, manager Chris DeLisle.

13-Year-Old Travel Team Captures District 4 Title

The Quincy 13 year old travel baseball team recently captured the District 4 championship to advance to the state tournament in Braintree beginning Friday and ending July 17.

Quincy, which went 5-1 in the tourney at South Boston, knocked off Braintree, 7-4, for the title. The offense banged out 14 hits and handed winning pitcher Glen Misho a 7-0 lead.

Quincy opened the tourney with a 13-7 win over Hingham after rallying from a 5-0 deficit. Tom Conley tossed a complete game.

Quincy edged Weymouth, 3-2, in the second game with Dan Myers pitching a complete game. Chris Boyd scored the winning run in the top of the sixth inning on a squeeze play by Kyle Tobin.

In the next game, Quincy fell to Braintree, 8-7, as it blew a 7-2 lead, allowing three runs in the bottom of the seventh.

Quincy bounced back with a 2-1 victory over Weymouth. Tom Conley earned the win with a complete-game, two-hit performance. Michael Jay singled home Tobin for the game-winning run in the bottom of the seventh.

Quincy defeated Braintree, 8-6, to force the championship game in a doubleheader. Myers, who was given a 7-0 lead, picked up the win.

Overall in the tournament, Quincy received other big hits and great defense from Joe Lousararian, Brian Mahoney, Steve Connolly, Chris Doyle, Pat Totten, Josh Wynn and Boyd. Dan Myers, Doug Myers, Pat Austin, Conley, Misho and Tobin all pitched well.

Morrisette Plays Two At Cohasset Saturday

LEGION BASEBALL

The Morrisette American Legion baseball team has dropped its last three games after reaching the .500 mark early last week.

Morrisette (4-7-2), which played Canton Tuesday, will travel to Milton Friday, plays a doubleheader against Cohasset Saturday and heads to Weymouth Sunday.

This past Sunday night Morrisette managed only three hits and an unearned run in a 5-1 loss to Braintree. After cutting the deficit to 2-1 in the fifth, Morrisette gave up three runs to Braintree in the bottom half of the inning.

Anthony Boyle allowed three earned runs on nine hits and three walks in five innings. Steve Sullivan struck out two in his inning of work. Ray Marchand, Tommy Hughes and Pat Bregoli had the hits.

Last Wednesday, Morrisette dropped a 7-2 decision to Cohasset. Joe Priscella (3 for 3) and Brian O'Hanley (2 for 3) each blasted a home run for Morrisette's only offense. Justin Thorley pitched well in relief of Boyle, giving up a run on four hits in 3 1/3 innings.

Last Tuesday, Morrisette fell to Braintree, 6-5. After scoring three runs in the fifth inning to even the score at 4-4, Morrisette yielded a pair in the sixth. It got a run back in the seventh but left the bases loaded to end the game.

Hughes went 2 for 3, John O'Connell doubled and scored and Bregoli singled and scored. John Folino and Rob Muollo each pitched three innings.

Last Monday, Morrisette topped Milton for the first time in three years with a 6-5 victory. O'Connell scattered 10 hits and gave up three earned runs to pick up the win.

Down 2-1 in the third, Morrisette erupted for five runs and then held onto the lead. Muollo singled and scored on Steve Priscella's triple. After Bregoli walked, Don Cook reached on a fielder's choice and Neal Gavin was hit by a pitch to load the bases. Hughes slapped a two-run single and Joe Priscella ripped a two-run triple.

Quincy Rising In Standings

The Quincy American Legion baseball team is rising in the Zone 6 league standings like the temperature over the Fourth of July weekend.

With Sunday's 6-5 victory over Stoughton at Kincaide Park, Quincy improved its record to 8-4-1 and moved into third place in the nine-team field — the highest it has been in recent memory.

Buoyed by excellent pitching, strong defense and timely hitting, Quincy has won six of its last seven games. And it now faces a hectic late-season schedule with seven games in the final eight days.

Quincy, which hosted Braintree Monday and Weymouth Wednesday, battles cross-town rival Morrisette today (Thursday) at 5:45 p.m. at Kincaide Park. It plays a double-header at West Roxbury Saturday before hosting Canton Sunday and Morrisette Monday.

Against Stoughton Sunday, Quincy fell behind 2-0 in the first inning but bounced back in the second with four runs off all-scholastic pitcher Adam Telion.

Pat Jaehnig (3 hits, RBI) led off with a single and Steve Williams and Brendan McDonald bunted safely to load the bases. Jamie Chiocchio knocked in a run with a groundball to the shortstop hole. Sean Sullivan lined a two-run triple to right-center and scored on a suicide squeeze bunt by John Fitzgerald.

After Stoughton cut the lead to 4-3 in the fifth, Quincy answered with two runs of its own. Dennis Thomson cracked a long triple to left field. With one out, pitcher Mike Feetham belted his second triple of the day and scored when Pat Jaehnig lined a single between short and third.

Feetham struck out six to improve to 2-1. Williams continued to anchor the team defensively from his catcher's position.

Last Saturday, Quincy cooled a hot Canton team, 7-0, ending its opponents' four-game winning streak. Dean Sandonato improved to 4-1, scattering six hits and walking two as he held up in the high temperatures.

Pat Jaehnig broke open a scoreless game in the fourth inning with a two-run homer and Quincy tacked on five runs in the next inning all with two outs.

Feetham singled to center and Dave Jaehnig (single) scored all the way from first base. Jaehnig, who was running with the pitch, never stopped running and was waved home by the third base coach when it appeared the center fielder was throwing the ball in nonchalantly. The gamble paid off as he slid in with a big run.

Pat Jaehnig and Williams (2 hits) each stroked RBI singles before Feetham launched a majestic two-run homer over the pine trees in right field at Sharon High School to close out the scoring.

Thomson and Fitzgerald, who have been playing solid defensively at shortstop and second base, respectively, each had a hit along with Paul Copson, McDonald and Chiocchio, as all nine starters hit safely.

Last Wednesday, Quincy dropped a 2-1 heart-breaker to West Roxbury and its staff's ace. Three base-running mistakes cost Quincy any chance for a victory.

Quincy showed spunk as its staged a last-inning rally. Williams (2 hits) singled and scored when Chiocchio crushed a triple to dead center field. Drew Loud worked a walk and with men on the corners and no outs, Quincy seemed poised for another dramatic win.

Unfortunately, one runner was picked off and the other tagged out on a missed squeeze bunt to end the game. The loss ruined fine pitching performances by John Santon and Dom Delgardo, who recorded the final five outs without a hit in his second straight relief outing.

Last Monday, Quincy topped Cohasset, 5-3, as Dave Jaehnig filled in as an emergency starting pitcher to notch his first Legion win.

Jaehnig, who had a no-hitter after three innings before tiring in the heat, also added a double. Chiocchio had a single, double and three RBI. Pat Jaehnig smacked two doubles with an RBI and McDonald added two singles and an RBI.

Vic DiGravio Jr. Golf Tourney Aug. 4

The fourth annual Vic DiGravio Jr. Memorial Golf Tournament will be held Monday, Aug. 4, at the South Shore Country Club in Hingham.

The tournament is being held in memory of Vic DiGravio who died of cancer in 1999.

The tournament will be a scramble format with a 1 p.m. shotgun start. Dinner will be served at the South Shore Country Club immediately following the tourney at approximately 6:30 p.m.

Entry fee is $100 per person, which includes greens fees, cart, gifts and dinner. For those attending just the dinner, the donation is $30 per person. The registration deadline is July 28.

All proceeds from the tournament will fund the Vic DiGravio Jr. Memorial Scholarship at Bridgton Academy in North Bridgton, Maine. The scholarship provides financial aid to students from Quincy, Weymouth and Marshfield who attend Bridgton.

Entry fees and/or donations can be sent to: Vic DiGravio Jr. Memorial Golf Tournament, 89, Puritan Drive, Quincy, MA 02169. For more information call Vic DiGravio III at 617-328-8170 or Sean Downing at 781-356-5191.

Harvey's Fishing Club Veterans' Day July 16

The 46th annual Harvey's Salt Water Fishing Club Vets' Day will be held Wednesday, July 16.

The fishing club will take disabled veterans of World War II, Korea and Vietnam out for a day of fishing and boating in Quincy Bay. There will be 200 veterans attending from area VA hospitals and homes.

The Boston Lobsterman's Association will donate 16 to 20 of its boats for the event.

After several hours of fishing, the veterans will arrive back at the Quincy Yacht Club, which donates their banquet hall for the day, where they will be given a full sit down meal. Entertainment includes a disc jockey, raffles, prizes and giveaways.

Volunteers for the event include local neighbors, Quincy Police and Fire departments, Post 380, Quincy and Weymouth Marine Police, Massachusetts Environmental Police, Harbor Master and Assistant Harbor Masters and the Coast Guard Auxiliary.

Members of Harvey's Salt Water Fishing Club of Houghs Neck, established in 1954, distribute Vets' Day flounder cards to local establishments to raise funds to help pay for the event.

Donations can be made to: The Harvey's Salt Water Fishing Club, P.O. Box 692572, Quincy, MA 02269-2572.

18 Residents Participating In Bay State Summer Games

Eighteen Quincy residents will participate in the 2003 Bay State Summer Games beginning today (Thursday).

They are:

Rose Bell, Alysia DiMuzio, Leanna Lam, Katie Walsh, softball; Lynn Gilbody, Caitlin Rooney, Alyssa Stevens, swimming; Rob McKeever, Andrew Ross, Billy Sephens, tennis; Eric Giordano, David McNeil, judo; Stefan Miranda, Wingsze Yuen, volleyball; Jonathan O'Connor, golf; Michael Pan, archery; Gerry Sverdlin, shooting; Brendan McDonald, baseball.

Charles Sacchetti Golf Tournament Aug. 4

The 11th annual Charles Sacchetti Golf Tournament will be held Monday, Aug. 4, at the Halifax Country Club with a 1 p.m. shotgun start.

Applications may be picked up at the Morrisette American Legion Post, 81 Liberty St., Quincy. The public is welcome to play. Appropriate dress (collared shirt, spikeless shoes only and no jeans, cutoffs or T-shirts) is required.

The fee is $100 per player, which includes greens fee, carts, dinner and prizes.

Checks can be made payable to Charles Sacchetti Scholarship Fund and mailed to Morrisette American Legion Post. No cash.

Those wishing to sponsor or co-sponsor a hole for $100 (sponsor) or $50 (co-sponsor), contact Bill Corcoran at 617-479-2950.

Kyle Piazza On Westfield State Champion Track Team

Kyle Piazza of Quincy was a member of the Westfield State College men's track and field team that captured its seventh straight Mass. State Conference Championship.

The North Quincy High School graduate competed in throwing events.

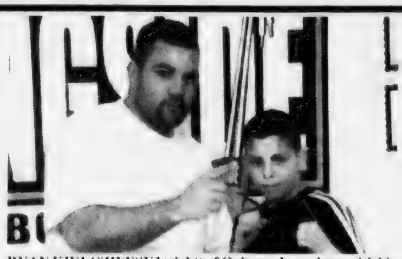

RYAN KIELCZWESKI (right) of Quincy, shown here with his trainer Steve Maze of Quincy, recently won the Region I boxing championship in Lake Placid, N.Y., after winning the New England Junior Olympic Tournament for the sixth straight year. He has already won one national championship and Maze predicts there are more to come. Kielczweski is a veteran of 88 fights and fought his first national tournament at age 7. He trains with Maze at the South Shore PAL in Quincy Center.

LEGAL NOTICE

COMMONWEALTH OF MASSACHUSETTS
THE TRIAL COURT
PROBATE AND FAMILY COURT DEPARTMENT
Norfolk Division
Docket No. 03P1492EP
In the Estate of
ROBERT H. DOYLE
Late of QUINCY
In the County of NORFOLK
Date of Death
September 29, 2001

NOTICE OF PETITION FOR PROBATE OF WILL

To all persons interested in the above captioned estate, a petition has been presented praying that a document purporting to be the last will of said decedent be proved and allowed, and that PHYLLIS T. DOYLE of QUINCY in the County of NORFOLK be appointed executor, named in the will to serve without surety.

IF YOU DESIRE TO OBJECT THERETO, YOU OR YOUR ATTORNEY MUST FILE A WRITTEN APPEARANCE IN SAID COURT AT CANTON ON OR BEFORE TEN O'CLOCK IN THE FORENOON (10:00 AM) ON **JULY 30, 2003**.

In addition, you must file a written affidavit of objections to the petition, stating specific facts and grounds upon which the objection is based, within thirty (30) days after the return day (or such other time as the court, on motion with notice to the petitioner, may allow) in accordance with Probate Rule 16.

WITNESS, HON. DAVID H. KOPELMAN, ESQUIRE, First Justice of said Court at CANTON this day, June 18, 2003.

PATRICK W. MCDERMOTT
REGISTER OF PROBATE

7/10/03

LEGAL NOTICE

COMMONWEALTH OF MASSACHUSETTS
THE TRIAL COURT
PROBATE AND FAMILY COURT DEPARTMENT
Norfolk Division
Docket No. 03P1491EP
In the Estate of
PHILLIP J. KENNEY
Late of QUINCY
In the County of NORFOLK
Date of Death
April 20, 2003

NOTICE OF PETITION FOR PROBATE OF WILL

To all persons interested in the above captioned estate, a petition has been presented praying that a document purporting to be the last will of said decedent be proved and allowed, and that PETER M. KENNEY of QUINCY in the County of NORFOLK be appointed executor, named in the will to serve without surety.

IF YOU DESIRE TO OBJECT THERETO, YOU OR YOUR ATTORNEY MUST FILE A WRITTEN APPEARANCE IN SAID COURT AT CANTON ON OR BEFORE TEN O'CLOCK IN THE FORENOON (10:00 AM) ON **JULY 30, 2003**.

In addition, you must file a written affidavit of objections to the petition, stating specific facts and grounds upon which the objection is based, within thirty (30) days after the return day (or such other time as the court, on motion with notice to the petitioner, may allow) in accordance with Probate Rule 16.

WITNESS, HON. DAVID H. KOPELMAN, ESQUIRE, First Justice of said Court at CANTON this day, June 18, 2003.

PATRICK W. MCDERMOTT
REGISTER OF PROBATE

7/10/03

INVITATION TO BID

INVITATION TO BID
CITY OF QUINCY, MASSACHUSETTS
PURCHASING DEPARTMENT
1305 HANCOCK ST., QUINCY, MA 02169

Invites sealed bids/proposals for furnishing and delivering to the City of Quincy:

PUBLIC WORKS/SCHOOL	**BOILER/BURNER OVERHAUL**	**JULY 30, 2003 @ 1:00 P.M.**
PUBLIC WORKS/SCHOOL	**BOILER/BURNER SERVICE & REPAIRS**	**JULY 30, 2003 @ 1:15 P.M.**
PUBLIC WORKS/SCHOOL	**ELEVATOR MAINTENANCE**	**JULY 30, 2003 @ 1:30 P.M.**
PUBLIC WORKS/SCHOOL	**FLOOR REPAIRS**	**JULY 30, 2003 @ 1:45 P.M.**
PUBLIC WORKS/SCHOOL	**GLAZING MATERIALS & REPAIRS**	**JULY 30, 2003 @ 2:00 P.M.**
PUBLIC WORKS/SCHOOL	**ROOF REPAIRS**	**JULY 30, 2003 @ 2:15 P.M.**

Detailed specifications are on file at the office of the Purchasing Agent, Quincy City Hall, 1305 Hancock Street, Quincy, Massachusetts, 02169, between the hours of 8:30 am to 4:30 pm.

Bids must state exceptions, if any, the delivery date and any allowable discounts. Bids/Proposals must be in a sealed envelope (which is supplied). The outside of the sealed envelope is to be clearly marked "**BID ENCLOSED**" with time/date of bid call.

Firm bid prices will be given first consideration. Bids/Proposals will be received at the office of the Purchasing Agent until the time and date stated above, at which time and date they will be publicly opened and read. Late Bids/Proposals, delivered by mail or in person, will be rejected.

If applicable, Bids shall be in accordance with Chapter 149 of the M.G.L. as amended. M.G.L. Chapter 39, section 39A, 39B and 39F-R. M.G.L. Chapter 149, Section 26, 27, 29, 35 and 44A-44M.

The right is reserved to reject any or all bids or to accept any part of a bid or the one deemed best for the City, and waive any informalities in the bidding, if it is in the best interest of the City to do so.

William J. Phelan, MAYOR
Laurie M. Allen, PURCHASING AGENT

7/10/03

LEGAL NOTICE

COMMONWEALTH OF MASSACHUSETTS
THE TRIAL COURT
PROBATE AND FAMILY COURT DEPARTMENT
Norfolk Division
Docket No. 03P1601AD
In the Estate of
SHIRLEY SINES
Late of QUINCY
In the County of NORFOLK
Date of Death
April 24, 2003

NOTICE OF PETITION FOR APPOINTMENT OF ADMINISTRATOR

To all persons interested in the above captioned estate, a petition has been presented praying that WARREN O. SINES JR. of QUINCY in the County of NORFOLK or some other suitable person be appointed administrator of said estate to serve with personal surety.

IF YOU DESIRE TO OBJECT THERETO, YOU OR YOUR ATTORNEY MUST FILE A WRITTEN APPEARANCE IN SAID COURT AT CANTON ON OR BEFORE TEN O'CLOCK IN THE FORENOON (10:00 AM) ON **AUGUST 13, 2003**.

WITNESS, HON. DAVID H. KOPELMAN, ESQUIRE, First Justice of said Court at CANTON this day, June 30, 2003.

PATRICK W. MCDERMOTT
REGISTER OF PROBATE

7/10/03

LEGAL NOTICE

COMMONWEALTH OF MASSACHUSETTS
THE TRIAL COURT
PROBATE AND FAMILY COURT DEPARTMENT
Norfolk Division
Docket No. 02P2689EP
In the Estate of
JOSEPH ROBERT ARNOLD
Late of W. QUINCY
In the County of NORFOLK
Date of Death
May 14, 2002

PARTIAL SERVICE FOR PUBLICATION ONLY NOTICE OF PETITION FOR PROBATE OF WILL

To all persons interested in the above captioned estate, a petition has been presented praying that a document purporting to be the last will of said decedent be proved and allowed, and that EDWARD ARNOLD of QUINCY in the County of NORFOLK be appointed executor, named in the will to serve without surety.

IF YOU DESIRE TO OBJECT THERETO, YOU OR YOUR ATTORNEY MUST FILE A WRITTEN APPEARANCE IN SAID COURT AT CANTON ON OR BEFORE TEN O'CLOCK IN THE FORENOON (10:00 AM) ON **JULY 23, 2003**.

In addition, you must file a written affidavit of objections to the petition, stating specific facts and grounds upon which the objection is based, within thirty (30) days after the return day (or such other time as the court, on motion with notice to the petitioner, may allow) in accordance with Probate Rule 16.

WITNESS, HON. DAVID H. KOPELMAN, ESQUIRE, First Justice of said Court at CANTON this day, June 12, 2003.

PATRICK W. MCDERMOTT
REGISTER OF PROBATE

7/10/03

LEGAL NOTICE

COMMONWEALTH OF MASSACHUSETTS
THE TRIAL COURT
PROBATE AND FAMILY COURT DEPARTMENT
Norfolk Division
Docket No. 03P1603AD
In the Estate of
BESSIE L. CARRON
Late of QUINCY
In the County of NORFOLK
Date of Death
June 18, 1983

NOTICE OF PETITION FOR APPOINTMENT OF ADMINISTRATOR

To all persons interested in the above captioned estate, a petition has been presented praying that ALICE M. CARRON of QUINCY in the County of NORFOLK or some other suitable person be appointed administrator of said estate to serve without surety.

IF YOU DESIRE TO OBJECT THERETO, YOU OR YOUR ATTORNEY MUST FILE A WRITTEN APPEARANCE IN SAID COURT AT CANTON ON OR BEFORE TEN O'CLOCK IN THE FORENOON (10:00 AM) ON **AUGUST 13, 2003**.

WITNESS, HON. DAVID H. KOPELMAN, ESQUIRE, First Justice of said Court at CANTON this day, June 30, 2003.

PATRICK W. MCDERMOTT
REGISTER OF PROBATE

7/10/03

LEGAL NOTICE

COMMONWEALTH OF MASSACHUSETTS
THE TRIAL COURT
PROBATE AND FAMILY COURT DEPARTMENT
Norfolk Division
Docket No. 03P1458EP
In the Estate of
ALBERTINE D. TRUDEL
Late of QUINCY
In the County of NORFOLK
Date of Death
March 7, 2003

NOTICE OF PETITION FOR PROBATE OF WILL

To all persons interested in the above captioned estate, a petition has been presented praying that a document purporting to be the last will of said decedent be proved and allowed, and that MARGUERITE TRUDEL of BRAINTREE in the County of NORFOLK be appointed executor, named in the will to serve without surety.

IF YOU DESIRE TO OBJECT THERETO, YOU OR YOUR ATTORNEY MUST FILE A WRITTEN APPEARANCE IN SAID COURT AT CANTON ON OR BEFORE TEN O'CLOCK IN THE FORENOON (10:00 AM) ON **JULY 30, 2003**.

In addition, you must file a written affidavit of objections to the petition, stating specific facts and grounds upon which the objection is based, within thirty (30) days after the return day (or such other time as the court, on motion with notice to the petitioner, may allow) in accordance with Probate Rule 16.

WITNESS, HON. DAVID H. KOPELMAN, ESQUIRE, First Justice of said Court at CANTON this day, June 17, 2003.

PATRICK W. MCDERMOTT
REGISTER OF PROBATE

7/10/03

SUN FUN PAGE

Quincy Typewriter Service
SALES - SERVICE - RENTALS
Bob Barker Gerry Barker
JULY SPECIAL
IBM Selectrics Reconditioned
Starting at $199.00 and up while they last!
5 Maple Street
Quincy, MA 02169 617-472-3656

Raffael's
ONE ENTERPRISE DRIVE NORTH QUINCY (Off Newport Ave.) • 617-328-1600
RESTAURANT • LOUNGE • FUNCTION FACILITIES
DINNER
Tuesday - Sunday Early Dinner Specials $11.00 - $14.00
SUNDAY BRUNCH 11:00 - 2:00
DINNER THEATRE
CALL FOR RESERVATIONS 617-328-1600

Dee Dee's Lounge
297 Newport Ave., Quincy • 617-328-5938
Darts • Keno • Pool | Live Bands • DJs Thurs-Sat
Bar Hours: Mon-Fri 11am-1am, Sat 8am-1am, Sun noon-1am
Kitchen Hours: Mon-Sat 11am-11pm, Sun noon-9pm

King Crossword

ACROSS
1 Seafood entree
5 Jongg precedes
8 Venomous vipers
12 Pumice source
13 Man-mouse link
14 Two-way
15 Infamous kid
16 Faraway place, idiomatically
18 Arizona tribe
20 More stubborn
21 Dweeb
23 Rippen
24 Apron-like garment
28 Hoard
31 Fuss
32 Swing about
34 Actress Delaney
35 Nasty stinger
37 Memory-loss sufferers (Var.)
39 With 3-Down, Mideast city
41 PDQ, on a memo
42 Bit
45 Tourney prize
49 Start
51 Libertine
52 Cancer
53 Miss Piggy self-referentially
54 Bridge fare
55 Being (Lat.)
56 Many millennia
57 Rebuff a masher

DOWN
1 Fatima
2 ___-Lama Ding Dong
3 See 39-Across
4 Plant part, e.g.
5 Nokia rival
6 Onassis, familiarly
7 Soccer star Mia
8 Grown-ups
9 Stir-fry dish
10 Top of the head
11 Speak unclearly
17 Clear the tables
19 Mutt's pal
22 Soap opera, e.g.
24 Bear hand?
25 Mrs. McKinley
26 They're good for a breather
27 Smart guy?
29 Singer Damone
30 Type units
33 General's father
36 Mortar's mate
38 ESPN doings
40 Waikiki garland
42 Seven Dwarfs workplace
43 Responsibility
44 On crutches, maybe
46 The Hustler game
47 Island dance
48 Squeal
50 Also

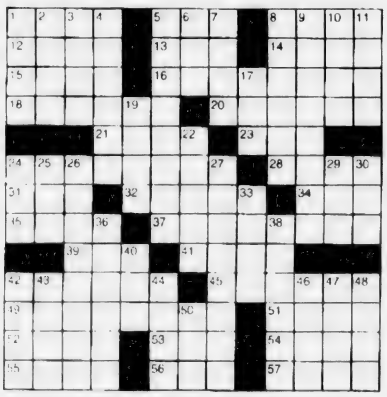

Wishing Well®

3	4	2	4	8	2	8	3	6	4	2	4	6
Y	S	A	P	P	T	R	Q	K	R	T	E	N
3	2	3	5	7	2	8	2	6	5	7	3	8
U	E	S	F	L	N	Q	D	Q	A	O	T	P
5	7	2	4	8	2	8	5	2	3	5	3	5
S	T	T	A	H	O	E	E	O	A	Y	R	O
3	5	6	3	2	8	3	6	2	3	8	2	5
T	U	W	D	T	T	I	L	H	A	I	E	R
7	6	4	3	8	2	4	6	4	2	6	8	4
S	E	D	R	C	R	H	D	O	S	G	D	P
3	7	5	6	4	5	7	5	6	5	7	6	8
Y	O	M	E	E	I	F	N	I	D	G	S	R
7	8	6	7	8	6	7	6	8	6	7	8	6
R	E	Y	E	A	O	E	U	M	R	N	S	S

HERE IS A PLEASANT LITTLE GAME that will give you a message every day. It's a numerical puzzle designed to spell out your fortune. Count the letters in your first name. If the number of letters is 6 or more, subtract 4. If the number is less than 6, add 3. The result is your key number. Start at the upper left-hand corner and check one of your key numbers, left to right. Then read the message the letters under the checked figures give you.

Trivia test

by Fifi Rodriguez

1. HISTORY: What country's last royal family was called the Romanovs?
2. ASTRONOMY: What is the fourth planet from the Sun?
3. EARTH SCIENCE: What is another name for pyrite?
4. MOVIES: For which movie did Elizabeth Taylor win her first Oscar?
5. LANGUAGE: What is the meaning of the word "llama"?
6. MATH: What term is used to describe irrational numbers such as pi?
7. GEOGRAPHY: In the local language, what is the name of Morocco?
8. ENTERTAINERS: What actress' original name was Betty Joan Perske?
9. TELEVISION: What was the name of the family on "Growing Pains"?
10. MUSIC: Who composed the opera "The Bartered Bride"?

Answers

1. Russia
2. Mars
3. Fool's gold
4. "Butterfield 8"
5. Mountain lake
6. Transcendental
7. Al-Maghrib
8. Lauren Bacall
9. The Seavers
10. Bedrich Smetana

HOCUS-FOCUS

BY HENRY BOLTINOFF

Find at least six differences in details between panels.

Differences: 1. "Game" sign is different. 2. word "PARK" is black. 3. More symbols above man's head. 4. Ball is different. 5. Man has catcher's glove. 6. No building in background.

King Crossword — Answers

C	R	A	B		M	A	H		A	S	P	S
L	A	V	A		O	R	A		D	U	A	L
A	M	E	N		I	I	M	B	U	K	U	
N	A	V	A	J	O		M	U	L	E	E	R
			N	F	R	D		S	T	Y		
P	I	N	A	F	O	R	E		S	A	V	E
A	G	O		P	A	T	I		K	I	M	
W	A	S	P		A	M	N	E	S	I	A	S
		T	I	L		A	S	A	P			
M	O	R	S	E			T	R	O	P	H	Y
	N	I			A	T	L		R	O	J	E
N	U	L	L		M	O	I		T	O	L	L
E	S	S	E		E	O	N		S	L	A	P

Magic maze — Answers

INTERESTING TOWN NAMES IN NORTH CAROLINA

Salome's Stars

ARIES (March 21 to April 19) Don't be Sheepish about asking questions and demanding answers. You not only gain needed information, but also respect for your steadfast search for the truth.

TAURUS (April 20 to May 20) A money problem that shows up early in the week is expeditiously resolved by savvy Bovines who know how to turn a momentary financial lapse into a monetary gain.

GEMINI (May 21 to June 20) It's a good time to shed negative energy-draining forces and develop a positive approach to handling current, as well as upcoming, personal and/or professional situations.

CANCER (June 21 to July 22) Your urge to do your best on a current task is commendable. But don't let it become all-consuming. Spend some spiritually restorative time with those who love you.

LEO (July 23 to August 22) This could be a good time for all you Leos and Leonas to take your bows for your recent achievements and then go off to enjoy some fun times with your prides and joys.

VIRGO (August 23 to September 22) A negative response to a well-intentioned suggestion could communicate a sense of distrust you might later find hard to refute. Think carefully before reacting.

LIBRA (September 23 to October 22) Your loving attention comforts a family member who is feeling a bit out of sorts. But be careful to prioritize your time so you don't neglect your work duties.

SCORPIO (October 23 to November 21) Your curiosity might be resented by some. But those who know you will support your penchant for never settling for less than the truth. So stay with it.

SAGITTARIUS (November 22 to December 21) A pesky situation from the past recurs, albeit in an altered form. Deal with it promptly before it can go from merely irksome to decidedly troublesome.

CAPRICORN (December 22 to January 19) Don't wait too long to submit your proposals after giving them a last look-over. If necessary, you should be able to defend any portion called into question.

AQUARIUS (January 20 to February 18) A bid to use your workplace dispute-settling skills in another situation is tempting. But be careful: You might not have all the facts you'll need if you agree to do it.

PISCES (February 19 to March 20) That sense of self-doubt is so untypical of you, you should have no qualms in shaking it off. Remind yourself of all you've done and can do, and then do it again.

BORN THIS WEEK: Your ability to charm others without sacrificing sincerity is what makes people want to follow your leadership.

© 2003 King Features Synd., Inc.

MAGIC MAZE

INTERESTING TOWN NAMES IN NORTH CAROLINA

B X V T Q O L M J H F C A Y W
U R P E N L J E T I B K C I T
H F D L L B Z P V O X V T R K
Q O M W E L C O M E N K I H C
F D B Z A V I D E A L Y Y W I
V T R D Q M E V O N C N H L L
N K I H U E A L W F D T N W G
C O A Z P C X H G E W V A U I
U S V S T R K Q A O K O N E B
M T S A O T H T A B R S K J M
I H B F D N O P G O R F A E D

Find the listed words in the diagram. They run in all directions - forward, backward, up, down and diagonally.

Askewville, Avon, Bahama, Bat Cave, Bath, Big Lick, Bunnlevel, Duck, Frog Level, Frog Pond, Meat Camp, Speed, Tick Bite, Welcome, Whynot

Religion

Adoption Information Meeting At Sacred Heart Church

The Adoption Resource Center at Brightside for Families and Children of West Springfield will hold an information meeting tonight (Thursday) from 7 to 9 p.m. downstairs at the Sacred Heart Church, 386 Hancock St., North Quincy.

The meeting is for South Shore singles and couples interested in exploring local, national and international opportunities to adopt children.

Susan Forbes, Brightside Adoption social worker, will be on hand to explain and answer questions about:

- various domestic and international adoption services
- basic adoption requirements
- fees
- general information about adoption.

For more information, call Forbes at (617) 689-1990.

New Daycare Program At Evangelical Church This Fall

Evangelical Church of Atlantic, 65 Newbury Ave., North Quincy, will be providing an afterschool program for children in grades 1-6 beginning Sept. 3, the first day of the 2003-2004 school year.

Called All Kids Day Care, the program will run weekdays from 2:30 to 6 p.m., and provide supervised afterschool activities, including homework assistance, arts and crafts, and recreation.

For more information, contact Julie Barnes, Afterschool Program administrator, at 617-847-4444.

Vacation Bible School At Wollaston Nazarene Church

The Wollaston Church of the Nazarene, 37 East Elm Ave. will hold Vacation Bible School July 7 to 11 from 9 a.m. to noon.

All children who have completed grades kindergarten through fourth are invited to attend.

The school will feature stories, games, crafts and fun.

For more information, call 617-472-5669.

Bethany Congregational

The Rev. Gary Smothers, Associate minister, will conduct the 10 a.m. worship service Sunday at Bethany Congregational Church, Quincy Center.

His sermon is entitled, "Blots Into Angels." He will also have a message for the children in attendance.

Betty Newton and Phyllis Morse will serve as greeters. Scripture reader will be Jean Bettinson.

Music for the service will feature a duet by Shirley Payne and Alita Norkus accompanied by Tom Boyer, organist.

Light refreshments will be available during the Fellowship period which follows the worship service.

Child care will be available for infants and toddlers.

Quincy Point Congregational

The Rev. Ann Suzedell, pastor of Quincy Point Congregational Church, United Church of Christ, 444 Washington St., will preach the sermon "Cosmic Dimensions" at the 10 a.m. worship service Sunday.

Sandy Burgess will be the Deacon of the Day and Brian Burgess will be the lay reader.

Paul Thistle, organist and Kyung Won Choi, soprano, will provide music.

For children, Kristen Cedrone, director of Christian Education, holds a one room (air conditioned) church school for all ages.

Infant and toddler care are provided.

A coffee hour, thanking Peter Johnston for this years as church administrator, follows worship. All are invited to attend.

Covenant Congregational

The Rev. Karen Palmatier, pastor, will preach the sermon "Celebrating Our Call" at the 10 a.m. worship service Sunday at Covenant Congregational Church, 315 Whitwell St., Quincy Center.

Child care is available. All are welcome.

The Children's Pantry is Wednesday and Thursday, 9:30 a.m. to noon.

Parental Stress Line Seeks Volunteers

The New England Home for Little Wanderers seeks volunteers for its parental stress line.

Training is provided. Call 617-528-5800.

Houghs Neck Congregational

Peter Johnston will be guest preacher at the 9:30 a.m. service of divine worship Sunday at Houghs Neck Congregational Church, 310 Manet Ave.

His sermon title will be "Amistad."

Lois Zulauf, organist and Peter Johnston will provide music for the service.

Childcare will be provided by Carol Hallett during worship.

A coffee hour, hosted by Edwina Robinson and Judy Ead, will be served following the service.

All are invited to attend.

The church is handicapped accessible and air-conditioned.

United Methodist

The Rev. Carol Stine will lead the 10 a.m. worship service Sunday at Quincy Community United Methodist Church, 40 Beale St., Wollaston.

Bob McCulley will serve as liturgist.

Following the service, the Fellowship Hour will be hosted by Liz Bucella, Nancy Ahonen and Ann Pierce.

Children's Bible School At Good Shepherd Lutheran

Good Shepherd Lutheran Church, 308 West Squantum St., North Quincy, announces that registration is now open for its Son Harvest County Fair Vacation Bible School.

The week-long event for children ages pre-school through 6th grade will held from August 18 to August 22, from 9:30 a.m. to 12:30 p.m.

The Son Harvest County Fair agricultural theme will use bible stories, crafts, music, and games to help students learn how to grow love, sprout joy, plant peace and pick kindness.

To register, contact the office at Good Shepherd at 617-328-8348 or email pastorpipho@aol.com. For more information contact the congregation's website at www.GoodShepherdQuincy.org.

Holy Trinity German Catholic Church
140 Shawmut Ave., Boston
(close to Boston Herald)
617-426-6142
Traditional Catholic Mass
Sundays 12 noon

Quincy Religion Directory

SERVICES & ACTIVITIES

Assemblies of God

Glad Tidings
158 Washington St., Quincy
phone: 773-9797
Rev. Gregory E. Wheaton, Pastor
Sunday Worship 8:30, 11 a.m.; Christian Ed. 10 a.m.; Senior Hi Youth 7 p.m.; Wed. 7 p.m. Berean Bible Study, Royal Ranger Missionettes; Friday Junior Hi Youth 7 pm

- Youth & Children's Ministry
- Contemporary Worship
- Marriage & Family Group
- International Fellowship
- DivorceCare

Catholic

Star of the Sea Church
107 Bellevue Road
Squantum, MA 02171
617-328-0866
www.marystaroftheseа.org
Daily Mass Schedule
Mon. Tues, Wed, Fri & Sat 9am, Thurs 7pm
Weekend Schedule
Sat 4pm, Sun 8:30am & 10am
Confessions 3-3:45pm (Sat)

Saint Ann's Church
757 Hancock St., Wollaston • 617-479-5400
Pastor: Rev. Monsignor Robert P. Deeley
Weekend Mass Schedule:
Sat 4:00 & 7:00 PM
Sunday 7:00, 9:00, 11:30AM
Daily Masses: 9:00 AM
Handicapped Chairlift Available

St. Mary's Church
95 Crescent St., Quincy • 617-773-0120
Masses
Saturday, 4pm, Sunday 7, 9:30 & 11:30am, Weekdays 9am
Handicapped Accessible - New Members Welcome!

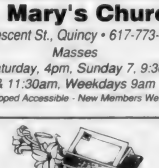

Catholic

Sacred Heart Church
"A Roman Catholic Community walking together in Faith, Worship, Education and Service"
386 Hancock St., North Quincy, MA 02171
(617) 328-8666
Sunday Masses
4pm (Sat.) 7:45am, 9am (Family Liturgy)
10:30am (with Choir) and 5pm
Weekday Masses
Mon.-Fri 7am and 9am, Sat. 9am
Handicapped Accessible
Confessions
Sat. 3-3:45pm in Saint Joseph Oratory

St. Joseph's Church
550 Washington Street
Quincy, MA 02169
617-472-6321
SUNDAY MASSES:
4 p.m. (On Saturday)
8:30 a.m., 10:30 a.m. & 5 p.m.
Weekday Masses 9am
CONFESSIONS: Saturday, 3:15-3:45 pm
Handicapped accessible & Handicapped parking, side entrance air conditioned

ST. JOHN THE BAPTIST
44 School St., Quincy
617-773-1021
Weekend Mass Schedule
Saturday 4:00 p.m.
Sunday 7:00 a.m., 9:00 a.m. and 11:00 a.m. (Family Liturgy)
Weekday Masses
Monday, Wednesday, Friday
8 a.m.
Tuesday, Thursday - 5:30 p.m.
Handicapped Accessible

Methodist

QUINCY COMMUNITY UNITED METHODIST CHURCH
40 Beale St., Wollaston • 617-773-3319
10 AM Sunday Worship
Rev. Carol Stine, Pastor

Congregational

HOUGHS NECK CONGREGATIONAL CHURCH
310 Manet Ave., Quincy
Sunday, July 13
Service of Divine Worship And Communion, 9:30 AM
Peter Johnston, Guest Preacher
Sermon Topic "Amistad"
Lois Zulauf, organist
Peter Johnson to provide music
Childcare provided by Carol Hallett
Coffee Hour following hosted by Edwina Robinson and Judy Ead
Wheelchair accessible
Use and Observe The Sabbath Keep It Holy. Or Lose It!

BETHANY CONGREGATIONAL CHURCH
Corner of Spear & Coddington Sts., Quincy Center • 617-479-7300
10 AM Sunday Worship
'Blots Into Angels'
Rev. Gary Smothers
Childcare Available - Wheelchair Accessible

QUINCY POINT CONGREGATIONAL CHURCH
444 Washington St. • 617-773-6424
Worship and Church School 10 am
Rev. Ann Suzedell, Pastor
visit us at www.QPCC.org

UNION CHURCH
Beach St. & Rawson Rd., Wollaston
Sunday Service 10 AM • 617-479-6661
Good Bible Preaching & Tradtional Worship
Rev. John Carl Swanson, Pastor

Congregational

WOLLASTON CONGREGATIONAL CHURCH
"Begin Again At Wollaston Congregational Church"
48 Winthrop Ave. • 617-773-7432
Ministers: All Members
Pastor: Mary Lou Gifford
Worship Service 10 am
Wednesdays, 7pm: Prayer Group, Bible Study

FIRST CHURCH OF SQUANTUM
164 Bellevue Rd., Squantum
617-328-6649
Sunday Worship - 10 AM

Covenant

COVENANT CONGREGATIONAL CHURCH 617-479-5728
Corner of Whitwell & Granite St.
Sunday Worship 10:00 AM
Rev. Karen Palmatier, Pastor
'Celebrating Our Call'
Child Care Available
All Are Welcome
Children's Pantry
Wed., Thur. 9:30 am - 12 noon

Salvationist

THE SALVATION ARMY
6 Baxter St., Quincy • 617-472-2345
9:45 SUNDAY SCHOOL
11AM WORSHIP SERVICE
6PM PRAISE SERVICE
7PM TUES WOMEN'S FELLOWSHIP
7:15PM WED. BIBLE STUDY

PEACE

Episcopal

St. Chrysostom's Episcopal Church
Corner of Hancock & Linden Sts.
Wollaston • (617) 472-0737
Rev. Claude Smith
Holy Eucharist 10 AM - Sunday School and Nursery Care During Service
Coffee Hour Following
EVERYBODY WELCOME
Thrift Shop Open Wed.-Fri. 10 a.m. to 4 p.m.

Evangelical

EVANGELICAL CHURCH OF ATLANTIC
65 Newbury Ave.
North Quincy• (617) 847-4444
Pastor Bill Donahue
9:00 am Traditional Congregational
10 am Contemporary Service
Childcare Available

Nazarene

Wollaston Church Of The Nazarene
37 East Elm Ave., Wollaston, 617-472-5669
Fred Fullerton, Senior Pastor
Rev. Samuel Chung: Pastor
Quincy Chinese Church of the Nazarene
Sunday Services: 8:30am Holy Communion
9:30am Cantonese Worship (Shader Hall)
9:45am Christian Education (all ages)
11am Morning Worship Celebration
Nursery Care and Children's Church through grade 4
6pm Evening Service (contemporary)
The Wollaston Church of the Nazarene is air conditioned and wheelchair accessible.
ALL ARE WELCOME

Spiritualist

First Spiritualist Church of Quincy
40 West St., Quincy, MA 02169 • (617) 770-2245
Summer Services Wednesdays 8 PM
Double Healing Circles Last Sunday of Each Month at 8:00 PM
Pastor Rev. Rita S. Berkowitz, C.H., C.M.

SUN FUN PAGE

Quincy Typewriter Service
SALES - SERVICE - RENTALS
Bob Barker Gerry Barker
JULY SPECIAL
IBM Selectrics Reconditioned
Starting at $199.00 and up while they last!
5 Maple Street
Quincy, MA 02169 617-472-3656

Raffael's
ONE ENTERPRISE DRIVE NORTH QUINCY (Off Newport Ave.) • 617-328-1600
RESTAURANT • LOUNGE • FUNCTION FACILITIES
DINNER
Tuesday - Sunday Early Dinner Specials $11.00 - $14.00
SUNDAY BRUNCH 11:00 - 2:00
DINNER THEATRE
CALL FOR RESERVATIONS 617-328-1600

Dee Dee's Lounge
297 Newport Ave., Quincy • 617-328-5938
Darts • Keno • Pool | Live Bands • DJs Thurs-Sat
Bar Hours: Mon-Fri 11am-1am, Sat 8am-1am, Sun noon-1am
Kitchen Hours: Mon-Sat 11am-11pm, Sun noon-9pm

King Crossword

ACROSS
1 Seafood entree
5 Jongg preceder
8 Venomous vipers
12 Pumice source
13 Man-mouse link
14 Two way
15 Infamous Idi
16 Faraway place idiomatically
18 Arizona tribe
20 More stubborn
21 Dweeb
23 Pippen
24 Apron-like garment
28 Hoard
31 Fuss
32 Swing about
34 Actress Delaney
35 Nasty stinger
37 Memory-loss sufferers (Var.)
39 With 3-Down, Mideast city
41 PDQ, on a memo
42 Bit
45 Tourney prize
49 Start
51 Libertine
52 Cancel
53 Miss Piggy self-referentially
54 Bridge fare
55 Being (Lat.)
56 Many millennia
57 Rebuff a masher

DOWN
1 Family
2 - Lama Ding Dong
3 See 39-Across
4 Plantain, e.g.
5 Nokia rival
6 Onassis, familiarly
7 Soccer star Mia
8 Grown-ups
9 Stir-fry dish
10 Top of the head
11 Speak unclearly
17 Clear the tables
19 Mutt's pal
22 Soap opera, e.g.
24 Bear hand?
25 Mrs. McKinley
26 They're good for a breather
27 Smart guy?
29 Singer Damone
30 Type units
33 General's father
36 Mortar's mate
38 ESPN doings
40 Waikiki garland
42 Seven Dwarfs workplace
43 Responsibility
44 On crutches, maybe
46 The Hustler game
47 Island dance
48 Squeal
50 Also

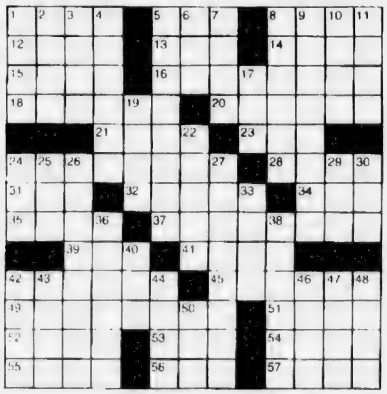

Trivia test by Fifi Rodriguez

1. HISTORY: What country's last royal family was called the Romanovs?
2. ASTRONOMY: What is the fourth planet from the Sun?
3. EARTH SCIENCE: What is another name for pyrite?
4. MOVIES: For which movie did Elizabeth Taylor win her first Oscar?
5. LANGUAGE: What is the meaning of the word "tam"?
6. MATH: What term is used to describe irrational numbers such as pi?
7. GEOGRAPHY: In the local language, what is the name of Morocco?
8. ENTERTAINERS: What actress' original name was Betty Joan Perske?
9. TELEVISION: What was the name of the family on "Growing Pains"?
10. MUSIC: Who composed the opera "The Bartered Bride"?

Answers

1. Russia
2. Mars
3. Fool's gold
4. "Butterfield 8"
5. Mountain lake
6. Transcendental
7. Al-Maghrib
8. Lauren Bacall
9. The Seavers
10. Bedrich Smetana

HOCUS-FOCUS

BY HENRY BOLTINOFF

Find at least six differences in details between panels.

Differences: 1. "Game" sign is different. 2. Word "PARK" is black. 3. More symbols above man's head. 4. Ball is different. 5. Man has catcher's glove. 6. No building in background

Wishing Well®

3	4	2	4	8	2	8	3	6	4	2	4	6
Y	S	A	P	P	T	R	Q	K	R	T	E	N
3	2	3	5	7	2	8	2	6	5	7	3	8
U	E	S	F	L	N	Q	D	Q	A	Q	T	P
5	7	2	4	8	2	8	5	2	3	5	3	5
S	T	T	A	H	O	E	E	O	A	Y	R	Q
3	5	6	3	2	8	3	6	2	3	8	2	5
T	U	W	D	T	T	I	L	H	A	I	E	R
7	6	4	3	8	2	4	6	4	2	6	8	4
S	E	D	R	C	R	H	D	O	S	G	D	P
3	7	5	6	4	5	7	5	6	5	7	6	8
Y	O	M	E	E	I	F	N	I	D	G	S	R
7	8	6	7	8	6	7	6	8	6	7	8	6
R	E	Y	E	A	O	E	U	M	R	N	S	S

HERE IS A PLEASANT LITTLE GAME that will give you a message every day. It's a numerical puzzle designed to spell out your fortune. Count the letters in your first name. If the number of letters is 6 or more, subtract 4. If the number is less than 6, add 3. The result is your key number. Start at the upper left-hand corner and check one of your key numbers, left to right. Then read the message the letters under the checked figures give you.

King Crossword Answers

C	R	A	B		M	A	H		A	S	P	S
L	A	V	A		O	R	A		D	U	A	L
A	M		N		I		M	B	U	K	T	U
N	A	V	A	J	O		M	L	L	I	E	R
			N	E	R	D		S	T	Y		
P	I	N	A	F	O	R	E		S	A	V	E
A	D	O			A	I	L		K	I	M	
W	A	S	P		A	M	N	E	S	I	C	S
		T	I		A	S	A	P				
M	O	R	S	E			P	O	P	M	Y	
	N	I	T		A	T	L		R	O	U	E
N	U	L	L		M	O	I		T	C	L	L
	S	S	E		E	O	N		S	L	A	P

Magic maze Answers

INTERESTING TOWN NAMES IN NORTH CAROLINA

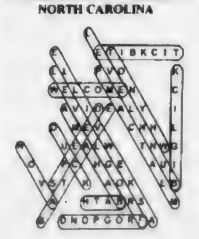

Salome's Stars

ARIES (March 21 to April 19) Don't be Sheepish about asking questions and demanding answers. You not only gain needed information, but also respect for your steadfast search for the truth.

TAURUS (April 20 to May 20) A money problem that shows up early in the week is expeditiously resolved by savvy Bovines who know how to turn a momentary financial lapse into a monetary gain.

GEMINI (May 21 to June 20) It's a good time to shed negative energy-draining forces and develop a positive approach to handling current, as well as upcoming, personal and/or professional situations.

CANCER (June 21 to July 22) Your urge to do your best on a current task is commendable. But don't let it become all-consuming. Spend some spiritually restorative time with those who love you.

LEO (July 23 to August 22) This could be a good time for all you Leos and Leonas to take your bows for your recent achievements and then go off to enjoy some fun times with your prides and joys.

VIRGO (August 23 to September 22) A negative response to a well-intentioned suggestion could communicate a sense of distrust you might later find hard to refute. Think carefully before reacting.

LIBRA (September 23 to October 22) Your loving attention comforts a family member who is feeling a bit out of sorts. But be careful to prioritize your time so you don't neglect your work duties.

SCORPIO (October 23 to November 21) Your curiosity might be resented by some. But those who know you will support your penchant for never settling for less than the truth. So stay with it.

SAGITTARIUS (November 22 to December 21) A pesky situation from the past recurs, albeit in an altered form. Deal with it promptly before it can go from merely irksome to decidedly troublesome.

CAPRICORN (December 22 to January 19) Don't wait too long to submit your proposals after giving them a last look-over. If necessary, you should be able to defend any portion called into question.

AQUARIUS (January 20 to February 18) A bid to use your workplace dispute-settling skills in another situation is tempting. But be careful: You might not have all the facts you'll need if you agree to do it.

PISCES (February 19 to March 20) That sense of self-doubt is so untypical of you, you should have no qualms in shaking it off. Remind yourself of all you've done and can do, and then do it again.

BORN THIS WEEK: Your ability to charm others without sacrificing sincerity is what makes people want to follow your leadership.

© 2003 King Features Synd., Inc.

MAGIC MAZE

INTERESTING TOWN NAMES IN NORTH CAROLINA

B X V T Q O L M J H F C A Y W
U R P E N L J E T I B K C I T
H F D L L B Z P V O X V T R K
Q O M W E L C O M E N K I H C
F D B Z A V I D E A L Y Y W I
V T R D Q M E V O N C N H L L
N K I H U E A L W F D T N W G
C O A Z P C X H G E W V A U I
U S V S T R K Q A O K O N E B
M T S A O T H T A B R S K J M
I H B F D N O P G O R F A E D

Find the listed words in the diagram. They run in all directions - forward, backward, up, down and diagonally.

Askewville
Avon
Bahama
Bat Cave
Bath
Big Lick
Bunnlevel
Duck
Frog Level
Frog Pond
Meat Camp
Speed
Tick Bite
Welcome
Whynot

Religion

Adoption Information Meeting At Sacred Heart Church

The Adoption Resource Center at Brightside for Families and Children of West Springfield will hold an information meeting tonight (Thursday) from 7 to 9 p.m. downstairs at the Sacred Heart Church, 386 Hancock St., North Quincy.

The meeting is for South Shore singles and couples interested in exploring local, national and international opportunities to adopt children.

Susan Forbes, Brightside Adoption social worker, will be on hand to explain and answer questions about:

- various domestic and international adoption services
- basic adoption requirements
- fees
- general information about adoption.

For more information, call Forbes at (617) 689-1990.

New Daycare Program At Evangelical Church This Fall

Evangelical Church of Atlantic, 65 Newbury Ave., North Quincy, will be providing an afterschool program for children in grades 1-6 beginning Sept. 3, the first day of the 2003-2004 school year.

Called All Kids Day Care, the program will run weekdays from 2:30 to 6 p.m., and provide supervised afterschool activities, including homework assistance, arts and crafts, and recreation.

For more information, contact Julie Barnes, Afterschool Program administrator, at 617-847-4444.

Vacation Bible School At Wollaston Nazarene Church

The Wollaston Church of the Nazarene, 37 East Elm Ave. will hold Vacation Bible School July 7 to 11 from 9 a.m. to noon.

All children who have completed grades kindergarten through fourth are invited to attend.

The school will feature stories, games, crafts and fun.

For more information, call 617-472-5669.

Bethany Congregational

The Rev. Gary Smothers, Associate minister, will conduct the 10 a.m. worship service Sunday at Bethany Congregational Church, Quincy Center.

His sermon is entitled, "Blots Into Angels." He will also have a message for the children in attendance.

Betty Newton and Phyllis Morse will serve as greeters. Scripture reader will be Jean Bettinson.

Music for the service will feature a duet by Shirley Payne and Alita Norkus accompanied by Tom Boyer, organist.

Light refreshments will be available during the Fellowship period which follows the worship service.

Child care will be available for infants and toddlers.

Quincy Point Congregational

The Rev. Ann Suzedell, pastor of Quincy Point Congregational Church, United Church of Christ, 444 Washington St., will preach the sermon "Cosmic Dimensions" at the 10 a.m. worship service Sunday.

Sandy Burgess will be the Deacon of the Day and Brian Burgess will be the lay reader.

Paul Thistle, organist and Kyung Won Choi, soprano, will provide music.

For children, Kristen Cedrone, director of Christian Education, holds a one room (air conditioned) church school for all ages.

Infant and toddler care are provided.

A coffee hour, thanking Peter Johnston for this years as church administrator, follows worship. All are invited to attend.

Covenant Congregational

The Rev. Karen Palmatier, pastor, will preach the sermon "Celebrating Our Call" at the 10 a.m. worship service Sunday at Covenant Congregational Church, 315 Whitwell St., Quincy Center.

Child care is available. All are welcome.

The Children's Pantry is Wednesday and Thursday, 9:30 a.m. to noon.

Parental Stress Line Seeks Volunteers

The New England Home for Little Wanderers seeks volunteers for its parental stress line.

Training is provided. Call 617-528-5800.

Houghs Neck Congregational

Peter Johnston will be guest preacher at the 9:30 a.m. service of divine worship Sunday at Houghs Neck Congregational Church, 310 Manet Ave.

His sermon title will be "Amistad."

Lois Zulauf, organist and Peter Johnston will provide music for the service.

Childcare will be provided by Carol Hallett during worship.

A coffee hour, hosted by Edwina Robinson and Judy Ead, will be served following the service.

All are invited to attend.

The church is handicapped accessible and air-conditioned.

United Methodist

The Rev. Carol Stine will lead the 10 a.m. worship service Sunday at Quincy Community United Methodist Church, 40 Beale St., Wollaston.

Bob McCulley will serve as liturgist.

Following the service, the Fellowship Hour will be hosted by Liz Bucella, Nancy Ahonen and Ann Pierce.

Children's Bible School At Good Shepherd Lutheran

Good Shepherd Lutheran Church, 308 West Squantum St., North Quincy, announces that registration is now open for its Son Harvest County Fair Vacation Bible School.

The week-long event for children ages pre-school through 6th grade will held from August 18 to August 22, from 9:30 a.m. to 12:30 p.m.

The Son Harvest County Fair agricultural theme will use bible stories, crafts, music, and games to help students learn how to grow love, sprout joy, plant peace and pick kindness.

To register, contact the office at Good Shepherd at 617-328-8348 or email pastorpipho@aol.com. For more information contact the congregation's website at www.GoodShepherdQuincy.org.

Holy Trinity German Catholic Church
140 Shawmut Ave., Boston
(close to Boston Herald)
617-426-6142
Traditional Catholic Mass
Sundays 12 noon

Quincy Religion Directory

SERVICES & ACTIVITIES

Assemblies of God

Glad Tidings
158 Washington St., Quincy
phone: 773-9797
Rev. Gregory E. Wheaton, Pastor
Sunday Worship: 8:30, 11 a.m.; Christian Ed. 10 a.m.; Senior Hi Youth 7 p.m.; Wed. 7 p.m. Berean Bible Study, Royal Ranger Missionettes; Friday Junior Hi Youth 7 pm

- Youth & Children's Ministry
- Contemporary Worship
- Marriage & Family Group
- International Fellowship
- DivorceCare

Catholic

Star of the Sea Church
107 Bellevue Road
Squantum, MA 02171
617-328-0866
www.marystaroftheseа.org
Daily Mass Schedule
Mon. Tues, Wed, Fri & Sat 9am, Thurs 7pm
Weekend Schedule
Sat 4pm, Sun 8:30am & 10am
Confessions 3-3:45pm (Sat)

Saint Ann's Church
757 Hancock St., Wollaston • 617-479-5400
Pastor: Rev. Monsignor Robert P. Deeley
Weekend Mass Schedule:
Sat 4:00 & 7:00 PM
Sunday 7:00, 9:00, 11:30AM
Daily Masses: 9:00 AM
Handicapped Chairlift Available

St. Mary's Church
95 Crescent St., Quincy • 617-773-0120
Masses
Saturday, 4pm, Sunday 7, 9:30 & 11:30am, Weekdays 9am
Handicapped Accessible - New Members Welcome!

Catholic

Sacred Heart Church
"A Roman Catholic Community walking together in Faith, Worship, Education and Service"
386 Hancock St., North Quincy, MA 02171
(617) 328-8666
Sunday Masses
4pm (Sat.) 7:45am, 9am (Family Liturgy)
10:30am (with Choir) and 5pm
Weekday Masses
Mon.-Fri 7am and 9am, Sat. 9am
Handicapped Accessible
Confessions
Sat. 3-3:45pm in Saint Joseph Oratory

St. Joseph's Church
550 Washington Street
Quincy, MA 02169
617-472-6321
SUNDAY MASSES:
4 p.m. (On Saturday)
8:30 a.m., 10:30 a.m. & 5 p.m.
Weekday Masses 9am
CONFESSIONS: Saturday, 3:15-3:45 pm
Handicapped accessible & Handicapped parking, side entrance air conditioned

ST. JOHN THE BAPTIST
44 School St., Quincy
617-773-1021
Weekend Mass Schedule
Saturday 4:00 p.m.
Sunday 7:00 a.m., 9:00 a.m. and 11:00 a.m. (Family Liturgy)
Weekday Masses
Monday, Wednesday, Friday
8 a.m.
Tuesday, Thursday - 5:30 p.m.
Handicapped Accessible

Methodist

QUINCY COMMUNITY UNITED METHODIST CHURCH
40 Beale St., Wollaston • 617-773-3319
10 AM Sunday Worship
Rev. Carol Stine, Pastor

Congregational

HOUGHS NECK CONGREGATIONAL CHURCH
310 Manet Ave., Quincy
Sunday, July 13
Service of Divine Worship And Communion, 9:30 AM
Peter Johnston, Guest Preacher
Sermon Topic "Amistad"
Lois Zulauf, organist
Peter Johnson to provide music
Childcare provided by Carol Hallett
Coffee Hour following hosted by Edwina Robinson and Judy Ead
Wheelchair accessible
Use and Observe The Sabbath Keep It Holy. Or Lose It!

BETHANY CONGREGATIONAL CHURCH
Corner of Spear & Coddington Sts., Quincy Center • 617-479-7300
10 AM Sunday Worship
'Blots Into Angels'
Rev. Gary Smothers
Childcare Available - Wheelchair Accessible

QUINCY POINT CONGREGATIONAL CHURCH
444 Washington St . • 617-773-6424
Worship and Church School 10 am
Rev. Ann Suzedell, Pastor
visit us at www.QPCC.org

UNION CHURCH
Beach St. & Rawson Rd., Wollaston
Sunday Service 10 AM • 617-479-6661
Good Bible Preaching & Tradtional Worship
Rev. John Carl Swanson, Pastor

Congregational

WOLLASTON CONGREGATIONAL CHURCH
"Begin Again At Wollaston Congregational Church"
48 Winthrop Ave. • 617-773-7432
Ministers: All Members
Pastor: Mary Lou Gifford
Worship Service 10 am
Wednesdays, 7pm: Prayer Group, Bible Study

FIRST CHURCH OF SQUANTUM
164 Bellevue Rd., Squantum
617-328-6649
Sunday Worship - 10 AM

Covenant

COVENANT CONGREGATIONAL CHURCH 617-479-5728
Corner of Whitwell & Granite St.
Sunday Worship 10:00 AM
Rev. Karen Palmatier, Pastor
'Celebrating Our Call'
Child Care Available
All Are Welcome
Children's Pantry
Wed., Thur. 9:30 am - 12 noon

Salvationist

THE SALVATION ARMY
6 Baxter St., Quincy • 617-472-2345
9:45 SUNDAY SCHOOL
11AM WORSHIP SERVICE
6PM PRAISE SERVICE
7PM TUES WOMEN'S FELLOWSHIP
7:15PM WED. BIBLE STUDY

PEACE

Episcopal

St. Chrysostom's Episcopal Church
Corner of Hancock & Linden Sts.
Wollaston • (617) 472-0737
Rev. Claude Smith
Holy Eucharist 10 AM - Sunday School and Nursery Care During Service
Coffee Hour Following
EVERYBODY WELCOME
Thrift Shop Open Wed.-Fri. 10 a.m. to 4 p.m.

Evangelical

EVANGELICAL CHURCH OF ATLANTIC
65 Newbury Ave.
North Quincy• (617) 847-4444
Pastor Bill Donahue
9:00 am Traditional Congregational
10 am Contemporary Service
Childcare Available

Nazarene

Wollaston Church Of The Nazarene
37 East Elm Ave., Wollaston, 617-472-5669
Fred Fullerton, Senior Pastor
Rev. Samuel Chung: Pastor
Quincy Chinese Church of the Nazarene
Sunday Services 8:30am Holy Communion
9:30am Cantonese Worship (Shader Hall)
9:45am Christian Education (all ages)
11am Morning Worship Celebration
Nursery Care and Children's Church through grade 4
6pm Evening Service (contemporary)
The Wollaston Church of the Nazarene is air conditioned and wheelchair accessible.
ALL ARE WELCOME

Spiritualist

First Spiritualist Church of Quincy
40 West St., Quincy, MA 02169 • (617) 770-2245
Summer Services Wednesdays 8 PM
Double Healing Circles Last Sunday of Each Month at 8:00 PM
Pastor Rev. Rita S. Berkowitz, C.H., C.M.

OBITUARIES

Roy H. Snaith, Jr.

Quincy Firefighter For 30 Years

A funeral Mass for Roy H. "Shorty" Snaith Jr., 83, of Houghs Neck, a retired lieutenant in the Quincy Fire Department, was celebrated yesterday (Wednesday) at Most Blessed Sacrament Church, 1000 Sea St., Hough Neck.

He died July 5 at Quincy Medical Center.

Mr. Snaith was a firefighters for more than 30 years before retiring 18 years ago.

A World War II Army veteran, he served in the South Pacific.

He was a member of George Bryan Post, Veterans of Foreign Wars in Quincy, and a parishioner of Most Blessed Sacrament Church, Houghs Neck.

Born in Malden, Mr. Snaith was a lifelong resident of Quincy, living in Houghs Neck most of that time.

Husband of the late Betty F. (DeYoung) Snaith, he is survived by three sons, Gary E. Snaith, Glenn P. Snaith and Gregory A. Snaith, all of Quincy; two brothers, Chester Snaith of Abington and Richard Snaith of White River Junchtion, Vt.; a sister, Barbara Regan of Braintree; and two grandchildren.

Burial will be in Blue Hill Cemetery, Braintree.

Funeral arrangements were by the Keohane Funeral Home, 785 Hancock St., Quincy.

Donations may be made to the Quincy Fireman's Relief Association, 40 Quincy Ave., Quincy 02169.

John R. Van Ness, 55

Security Guard, Architect

John Robert Van Ness, 55, of Quincy, a security guard and architect, died July 1 at New England Medical Center in Boston.

Mr. Van Ness worked as an architect for various firms and as a security guard at Poladium Security at the Boston Stock Exchange.

He served in the Army from 1964 to 1966.

Born in Portland, Maine, and raised on Peaks Island, Maine, he lived in Quincy for 29 years. He graduated from Boston Architectural Center in 1983.

He is survived by his wife, Patricia (Summers) Van Ness; a daughter, Jennifer Van Ness of Providence, R.I.; three brothers, Frank Van Ness of Portland, Phil Lewis and Henry Lewis, both of Florida; a sister, Barbara Van Ness of Florida; and three grandchildren.

Burial was private.

Visiting was Sunday at Keohane Funeral Home, 785 Hancock St. There were no other services.

Donations may be made to Boston Architectural Center, 320 Newbury St., Boston, or to Leukemia Society of America, 495 Old Connecticut Path, Framingham 01701.

Lenore M. Desmond, 77

Worked At Former South Shore National Bank

A funeral Mass for Lenore M. (Lynch) Desmond of Quincy, an employee for the former South Shore National Bank in Quincy, was celebrated July 5 in St. John's Church, 44 School St., Quincy.

She died July 1 at the Quincy Medical Center after a long illness.

Mrs. Desmond worked at the bank for 17 years. She retired in 1986.

Born and educated in Boston, she was a graduate of the Jeremiah E. Burke High School. She lived in Quincy for the past 37 years.

During World War II, Mrs. Desmond worked as a welder for a fabrication company building landing craft vessels.

She was a member of the Ladies Auxiliary of the Quincy DAV.

Wife of the late Francis A. Desmond, she is survived by four daughters, Lenore D. Volpe of Acton, Maureen H. Deos of Quincy, Nancy A. Desmond of Brockton and Deirdre C. Desmond of Quincy; a son, John F. Desmond of Quincy; two sisters, Dorothy Brooks of Plymouth and Ruth Harlow of La Mesa, Calif.; five grandchildren and seven great-grandchildren.

Burial was in Cedar Grove Cemetery, Dorchester.

Funeral arrangements were by the Sweeney Brothers Home for Funerals, 1 Independence Ave., Quincy.

Muriel Elizabeth Ramsay, 87

Former Nurse

A funeral service for Muriel Elizabeth (Farrer) Ramsay, 87, of Quincy, a former nurse, was held July 8 at the Kingdom Hall of Jehovah's Witnesses, 90 Ward St., Hingham.

She died July 3 at the John Scott Nursing and Rehabilitation Center, Braintree.

Mrs. Ramsay was a registered nurse at South Shore Hospital in Weymouth for 10 years. She later worked as a change nurse at Pope Nursing Home in Weymouth and also later served as a float nurse at local nursing homes.

Born in Ford's Mills, New Brunswick, she lived in South Weymouth for 54 years until recently moving to Quincy.

She was a graduate of Moneton City Hospital School of Nursing in Moncton, New Brunswick.

She was a member of the New England Nurses Association.

Wife of the late George A. Ramsay, she is survived by two daughters, Diane L. Douglas of Scituate and Gayle Cragin of Hingham; a son, Gary Ramsay of Kingston; and five grandchildren.

Funeral arrangements were by the C.C. Shepherd Funeral Home, South Weymouth.

Donations may be made to the Alzheimer's Association, 36 Cameron Ave., Cambridge 02140.

Gary R. Fortin, 35

Pastry Chef

A funeral Mass for Gary R. Fortin, 35, of Quincy, a pastry chef, was celebrated July 8 in St. Agatha Church, Milton.

He died July 4 at his home.

Born in Boston, he was raised in Weymouth and Quincy. He graduated from the Quincy Vocational Technical High School and Johnson and Wales Culinary Arts Institute with a degree in Pastry Arts.

He worked for the Meridian Hotel in Boston; Sheraton Torrey Pines in Calif.; the Boston Harbor Hotel; the Blue Hill Country Club in Canton and the Guckenheimer Company at the John Hancock Building in Boston.

Mr. Fortin was an avid football and auto racing fan.

He is survived by his wife, Michele A. (DeBiasse) Fortin; two sisters, Elizabeth A. McColl of Milford and Michele A. Fortin of Revere; a brother, Sean Fortin of Quincy; his parents, Gary R. and Margaret L. (Jacobson) Fortin of Quincy; his grandmother, Alice A. Fortin of Quincy; a niece and several aunts and uncles. He was the grandson of the late Walter and Marie T. Jacobson and Amie Fortin.

Funeral arrangements were by the Dolan Funeral Home, 460 Granite Ave., Milton.

Donations may be made to Norcap, 71 Walnut St., Foxboro 02035 or Ce-Ce and Friends, Humane Society, P.O. Box 690005, Quincy 02169.

Catherine M. Geary, 60

Certified Nursing Assistant

A funeral Mass for Catherine M. (Walsh) Geary, 60, of Quincy, a certified nursing assistant for many years, was celebrated recently in St. Mary's Church, Carna, County Galway, Ireland.

She died July 1 at home after a brief illness.

She was born and educated in Galway, Ireland. She came to the United States in 1960. She moved to Quincy in 1986.

Mrs. Geary retired several years ago.

She is survived by her husband, Michael F. Geary, two daughters, Catherine M. Deal and Patricia A. Deal, both of Quincy; seven brothers and sisters, including Margaret Binns of Quincy; and many nieces and nephews.

Burial will be in Mynish Cemetery, Mynish, Ireland.

Funeral arrangements were by the Sweeney Brothers Home for Funerals, 1 Independence Ave., Quincy.

Donations may be made to the Hospice of the South Shore, 100 Bay State Dr., Braintree, MA 02184.

Emma E. Guiney, 82

Homemaker

A funeral Mass for Emma E. (Milus) Guiney, 82, of Quincy, a homemaker, was celebrated Monday at St. Ann's Church.

She died July 3 at Colonial Nursing & Rehabilitation Center in Weymouth.

Born in Boston, Mrs. Guiney lived in Boston before moving to Quincy 53 years ago.

Wife of the late John A. Guiney, she is survived by a son, John A. Guiney Jr. of Quincy; two daughters, Eileen E. Guiney and Kathryn A. Costello, both of Quincy; and two grandchildren.

Burial was in Massachusetts National Cemetery, Bourne.

Funeral arrangements were by Keohane Funeral Home, 785 Hancock St.

Donations may be made to American Cancer Society, 25 Stuart St., 4th Floor, Boston 02116-4700.

Mary Murphy, 78

Homemaker

A funeral Mass for Mary (Joyce) Murphy, 78, of Quincy, a homemaker, was celebrated Monday at Star of the Sea Church.

She died July 2 at Marion Manor in South Boston.

Mrs. Murphy was active with many POW-MIA groups.

Born and raised in South Boston, she lived in Quincy for 37 years.

Wife of the late Patrick D. Murphy, she is survived by two sons, Patrick S. Murphy of Dedham and Douglas J. Murphy of Abington; two sisters, Eileen Rogerson and Peggy Shea, both of Quincy; many grandchildren; and several nieces and nephews.

Burial was in Massachusetts National Cemetery, Bourne.

Funeral arrangements were by Keohane Funeral Home, 785 Hancock St.

Donations may be made to Veterans Homeless Shelter, 17 Court St., Boston 02108.

SCOTT DEWARE

A THOUGHT FOR THE WEEK

Thinking and thanking are two words that belong together . . . Think about this! If you think enough about what you have, instead of complaining about what you don't have; if you think enough about the good that has happened to you, instead of feeling sorry for yourself about all the 'bad luck' you have had, you will thank God for His goodness and mercy.

Couldn't it be said that it's not so much what happens to us, but how we react and respond? The trouble is that most of us don't do enough positive thinking . . . We moan and groan about the bad things, and take the good things for granted. . . We complain that the cup is half empty, instead of thanking God that it is half full. . .

Years ago there was a popular ballad entitled: "Aren't You Glad You're You?" It went something like this: "Every time you're near a rose, aren't you glad you've got a nose . . . When the meadow lark appears, aren't you glad you've got two years . . . And when the dawn is fresh with dew, aren't you glad you're you?"

We think this is a pretty good philosophy. . . What do you think?

Deware Family Funeral Home

Service Beyond Expectations

Wollaston Chapel
576 Hancock Street
Quincy, MA 02170

Dignity

(617) 472-1137

Affordability Plus Service
Advanced Planning • Cremation Service Available
A Service Family Affiliate of AFFS and Service Corp. Int.
492 Rock Street • Fall River, MA 02720 • (508) 676-2454

The Cremation Society of Massachusetts

Hamel Wickens & Troupe Funeral Home

26 Adams Street
Quincy, MA 02169
617-472-5888

Roger & Scott Hamel, Directors

Call for Free Brochure
1-800-696-5887
www.csofma.com

Member Better Business Bureau Eastern Mass.

George E. Crowley Sr., 60

Retired Certified Public Accountant

George A. Crowley Sr., 60, of Titusville, Fla., formerly of Quincy, died unexpectedly June 24.

Born in Weymouth, he was raised in Quincy and graduated from Quincy High School in 1960. He received a bachelor's degree in business administration from Northeastern University in 1966.

Mr. Crowley was a certified public accountant until he retired to Florida. Before retiring he lived in Peterborough, N.H., and for several years summered in Bristol Narrows, R.I.

He is survived by his wife, Carole (Shaw) Crowley; a son, George E. Crowley Jr. of Park City, Utah; two daughters, Ellen Davis of Wallingford, Vt., and Patricia Sands of Greenfield, N.H.; his parents Harold S. Crowley Sr. and Catherine Crowley of Quincy; two brothers, Harold Crowley Jr. of Quincy and Daniel Crowley of Braintree; a sister, Ann Schwarz of Plymouth; and several nieces and nephews. He was the former husband of the late Cynthia Shea.

Funeral arrangements were private.

Mary C. Kelly, 75

Retired School Monitor

A funeral Mass for Mary C. "Honey" (McHugh) Kelly, 75, of Quincy, a retired school monitor, was celebrated Monday at Star of the Sea Church.

She died July 3 at Carney Hospital in Boston.

Mrs. Kelly was a school monitor at the Charles Taylor School in Mattapan for 20 years, retiring in 1988.

Born in Boston, she lived in Dorchester before moving to Quincy 13 years ago.

She is survived by her husband John J. Kelly Jr. of Quincy; three sons, Michael Kelly and Daniel Kelly, both of Colorado, and John J. Kelly III of Quincy; a daughter, Joan Hastings of Quincy; a sister, Joan F. Cronin of Manchester, Conn.; and three grandchildren.

Burial was in Pine Hill Cemetery.

Funeral arrangements were by Keohane Funeral Home, 333 Hancock St.

Donations may be made to South Shore Visiting Nurses, 100 Bay State Drive, Braintree 02184.

Mary V. Marotta, 90

Former Clerk At The Federal Reserve Bank

A funeral Mass for Mary V. (Gibbons) Marotta, 90, of Hanson, formerly of Quincy, a former clerk at the Federal Reserve Bank in Boston, was celebrated June 8 at St. Joseph the Worker Church, 1 Maquan St., Routhe 14, Hanson.

She died July 3 at Sachem Nursing Home in East Bridgewater.

Mrs. Marotta retired in 1978. She was a member of the Castle Island Association and a former member of the Hanson Lions Club.

She was born in Boston and raised and educated in Dorchester.

Wife of the late Joseph Marotta and Walter Buckley, she is survived by a son, John Buckley of Lakeland, Fla.; two daughters, Ellen Murphy of Allston and Margaret Quinn of Florida; a sister, Cecilia Collins of Walpole; and 13 grandchildren and 23 great-grandchildren. She was the mother of the late Marie R. Hanlon.

Burial will be in Old Calvary Cemetery, Boston.

Funeral arrangements were by the Sullivan Funeral Home, 814 Indian Head St., Hanson.

Frances Berkowitz

Past President Of The Boston Chapter of Hadassah

Frances (Cohen) Berkowitz of Canton, formerly of Quincy, died July 2.

A Memorial Observance was held at the home of Joel Berkowitz.

She was the past president of the Boston Chapter of Hadassah.

Wife of the late Louis M. Berkowitz, she is survived by a son, Joel Berkowitz of Newton; two daughters, Miriam Remar of Portland, Maine, and Barbara Holleb of Springfield, Va; two sisters, Gertrude Saunders and Eleanor Belser; and six grandchildren and seven great-grandchildren.

Donations may be made to the Frances H. Berkowitz Scholarship Fun, Techunion, c/o ATS, 1 Gateway Center, Suite 515, Newton 02458.

Arthur W. Brown Sr.

Past Commander Of Kane Legion Post

A funeral Mass for Arthur W. Brown Sr. of Quincy, past commander of the Francis W. Kane American Legion in Dorchester, was celebrated July 8 at Sacred Heart Church, 386 Hancock St., North Quincy.

Mr. Brown was a Navy veteran of World War II.

He was also a longtime member of the Veterans of Foreign Wars.

Husband of the late Helen M. (Kane) Brown, he is survived by six sons, Arthur W. Brown Jr. of South Boston, Thomas J. Brown of Charlestown, Louis McGovern of South Boston, Michael McGovern of Somerville, Steven McGovern of Walpole and William McGovern of West Roxbury; six daughters, Sue-Ann Brown of Needham, Kathleen Barnes of Roslindale, Cynthia Veasey of Quincy, Debra Brown of Dorchester, Priscilla Pross of Boston and Helene McGovern of Quincy; two sisters, Lillian Padden of South Boston and Frances Barstow of Framingham; 14 grandchildren; and nine great-grandchildren.

Burial will be in Mount Benedict Cemetery.

Funeral arrangements were by the John J. O'Connor Funeral Home, 740 Adams St., Dorchester.

Cesidio Cellucci, 88

Retired Union Carpenter

A funeral Mass for Cesidio Cellucci, 88, of Quincy, a retired union carpenter, was celebrated Tuesday at St. John's Church.

He died July 4 at Quincy Medical Center after a brief illness.

Mr. Cellucci was employed as a union carpenter for many years, retiring many years ago. He was a member of the Carpenter's Union Local 51.

He served in the Italian Army during World War II and spent five years in Germany as a prisoner of war.

Born and educated in San Donato, Italy, he came to the United States in 1969 and lived in Quincy since.

Husband of the late Lucia (Cedrone) Cellucci, he is survived by two sons, Floriano Cellucci and Luciano Cellucci, both of Quincy; and two grandsons.

Burial was in Blue Hill Cemetery, Braintree.

Funeral arrangements were by Sweeney Brothers Home for Funerals, 1 Independence Ave.

Donations may be made to American Lung Association, 25 Spring St., Walpole 02081.

Joseph F. Vincent, 59

Water and Sewer Machinist

Joseph F. Vincent, 59, of Weymouth, a Water and Sewer Machinist, died July 4 at the Quincy Medical Center.

He was a sewer and water machinist for the City of Boston for 25 years. He retired in 1990.

Born in Boston, he lived in Quincy before moving to Weymouth last year.

He graduated from Dorchester High School.

He was the son of the late Joseph S. and Ruth (Bronski) Vincent.

Burial will be in St. Michael's Cemetery, Boston.

Funeral arrangements were by the Keohane Funeral Home, 785 Hancock St., Wollaston.

Elizabeth D. Higgins

Seamstress

Private funeral services for Elizabeth D. Higgins of Quincy and formerly of Dorchester, a seamstress, were held recently.

She died July 3 at Quincy Medical Center.

She was a seamstress for clothing manufacturers in the Boston area.

A homemaker, she enjoyed reading, sewing, gardening and shopping.

She is survived by a daughter, Mary Elizabeth Higgins of Newbury; a son, Gerald Higgins of Dunstable; and four grandchildren and two great-grandchildren.

Funeral arrangements were by Hamel, Wickens & Troupe Funeral Home, 26 Adams St., Quincy 02169.

Walter G. Brooks, 91

General Dynamics, Bethlehem Steel Employee

A private funeral service was held for Walter G. Brooks, 91, of Hingham, formerly of Quincy.

He died July 1 at Cohasset Knoll Nursing Home after a long illness.

Mr. Brooks was employed by both General Dynamics and the former Bethlehem Steel Co. at the Fore River shipyard for 30 years, retiring in 1978.

Born and educated in Boston, he lived in Quincy for 30 years before moving to Cohasset four years ago.

Husband of the late Marilyn L. (Berry) Brooks, he is survived by three daughters, Louise A. Gratta of Hingham, Kelly M. Palaza of Quincy and Patricia M. Iannucci of Plymouth; and nine grandchildren.

Burial was private.

Funeral arrangements were by Sweeney Brothers Home for Funerals, 1 Independence Ave., Quincy Center.

Donations may be made to Cohasset Knoll Patient's Activities Fund, 1 Chief Justice Cushing Highway, Cohasset 02025.

Nancy L. Fleming, 54

Homemaker

A funeral Mass for Nancy L. (Durgin) Fleming, 54, of Wollaston, a homemaker, was celebrated yesterday (Wednesday) at St. Albert the Great Church.

She died July 5 at South Shore Hospital after a long illness.

Born in Weymouth, she graduated from Weymouth High School in 1966. She lived in Weymouth for 30 years before moving to Wollaston 16 years ago.

She is survived by her husband, Robert Fleming Jr.; her parents, Benjamin A. Durgin and Dorothy (Holbrook) Durgin of Weymouth; a daughter, Cheryl Pirkl of San Antonio, Texas; a son, Stephen J. Fleming of Weymouth; a sister, Janet Fusco of Weymouth; three grandchildren and several nieces and nephews.

Burial will be in Mouth Hope Cemetery in Weymouth.

Funeral arrangements were by the Shepherd Funeral Home, 134 Pleasant St., Weymouth. Donations may be made to Partners Home Care, 200 Ledgewood Place, Rockland 02370.

Beacon Hospice Seeking Volunteers To Assist Patients In Quincy

The Beacon Hospice is seeking volunteers to assist patients at the Quincy Rehabilitation and Nursing Center, Quincy Medical Center, John Adams Nursing Home and Marina Bay Nursing Home.

Beginning August 4, the hospice will conduct a three-week training course on Monday and Wednesdays from 6 to 9 p.m. at the Thomas Crane Public Library. Volunteers will be given the federally mandated 24 hours of training.

For more information or to enroll, contact Robin Hansen, volunteer coordinator, at 617-242-4872.

Funerals • Cremations • Prearrangements

DENNIS SWEENEY FUNERAL HOME

Quincy's First for Three Generations

Dennis S. Sweeney Joseph M. Reardon, CPC

Funeral Directors

74 Elm Street, Quincy Massachusetts 02169 • 617-773-2728

www.dennissweeneyfuneralhome.com

DOLAN

FUNERAL SERVICES

"Caring for your life's journey"

- Funerals
- Cremations
- Pre-Arrangements

Service times and directions at:

www.dolanfuneral.com

THE DOLAN FAMILY
W. Craig
Paul F.
Frederick J.
Courtney

1140 WASHINGTON STREET
DORCHESTER, MA 02124
(617) 298-8011

460 GRANITE AVENUE
MILTON, MA 02186
(617) 698-6264

LEGAL NOTICE LEGAL NOTICE

CITY OF QUINCY
IN COUNCIL

ORDER NO.: 2003-168 June 2, 2003

ORDERED:

Be it ordained by the City Council, that the Quincy Municipal Code is hereby amended as follows:

In Title 10. Vehicles and Traffic. Chapter 10:20 Stopping, Standing and Parking.
Section 10.20.040 Parking Prohibited and Restricted where.

ADD THE FOLLOWING:

Street	Side	From	To	Type of Regulation
Elm Avenue	East	Willow Street	East Elm Avenue	2 Hour Parking 8AM-6PM Monday-Friday

PASSED TO BE ORDAINED June 16, 2003.
ATTEST: Joseph P. Shea
CLERK OF COUNCIL

APPROVED JUNE 20, 2003
William J. Phelan
MAYOR

A TRUE COPY.
ATTEST: Maureen L. Hallsen
Assistant City Clerk

7/10/03

LEGAL NOTICE LEGAL NOTICE

CITY OF QUINCY
IN COUNCIL

ORDER NO.: 2003-169 June 2, 2003

ORDERED:

Be it ordained by the City Council, that the Quincy Municipal Code is hereby amended as follows:

In Title 10. Vehicles and Traffic. Chapter 10:20 Stopping, Standing and Parking.
Section 10.20.040 Parking Prohibited and Restricted where.

ADD THE FOLLOWING:

Street	Side	From	To	Type of Regulation
Sachem Street	West	Wendell Avenue	Franklin Avenue	No Parking Anytime

PASSED TO BE ORDAINED June 16, 2003.
ATTEST: Joseph P. Shea
CLERK OF COUNCIL

APPROVED JUNE 20, 2003
William J. Phelan
MAYOR

A TRUE COPY.
ATTEST: Maureen L. Hallsen
Assistant City Clerk

7/10/03

LEGAL NOTICE LEGAL NOTICE

CITY OF QUINCY
IN COUNCIL

ORDER NO.: 2003-170 June 2, 2003

ORDERED:

Be it ordained by the City Council, that the Quincy Municipal Code is hereby amended as follows:

In Title 10. Vehicles and Traffic. Chapter 10:20 Stopping, Standing and Parking.
Section 10.20.040 Parking Prohibited and Restricted where.

ADD THE FOLLOWING:

Street	Side	From	To	Type of Regulation
Sachem Street	East	Wendell Avenue	140' north of Wendell Ave.	No Parking Anytime

PASSED TO BE ORDAINED June 16, 2003.
ATTEST: Joseph P. Shea
CLERK OF COUNCIL

APPROVED JUNE 20, 2003
William J. Phelan
MAYOR

A TRUE COPY.
ATTEST: Maureen L. Hallsen
Assistant City Clerk

7/10/03

LEGAL NOTICE LEGAL NOTICE

CITY OF QUINCY
IN COUNCIL

ORDER NO.: 2003-171 June 2, 2003

ORDERED:

Be it ordained by the City Council, that the Quincy Municipal Code is hereby amended as follows:

In Title 10. Vehicles and Traffic. Chapter 10:20 Stopping, Standing and Parking.
Section 10.20.040 Parking Prohibited and Restricted where.

ADD THE FOLLOWING:

Street	Side	From	To	Type of Regulation
Elm Avenue	West	Willow Street	East Elm Avenue	2 Hour Parking 8AM-6PM Monday-Friday

PASSED TO BE ORDAINED June 16, 2003.
ATTEST: Joseph P. Shea
CLERK OF COUNCIL

APPROVED JUNE 20, 2003
William J. Phelan
MAYOR

A TRUE COPY.
ATTEST: Maureen L. Hallsen
Assistant City Clerk

7/10/03

LEGAL NOTICES

COMMONWEALTH OF MASSACHUSETTS
THE TRIAL COURT
PROBATE AND FAMILY COURT DEPARTMENT
Norfolk Division
Docket No. 03P1228AA
In the Estate of
NELLIE J. AMIRAULT
AKA ELLEN J. AMIRAULT
Late of QUINCY
In the County of NORFOLK
Date of Death
July 21, 1997

NOTICE OF PETITION FOR APPOINTMENT OF ADMINISTRATOR WITH THE WILL ANNEXED

To all persons interested in the above captioned estate, a petition has been presented praying that a document purporting to be the last will of said decedent be proved and allowed, and that MARK A. LEAHY of QUINCY in the County of NORFOLK or some other suitable person be appointed as administrator with the will annexed of said estate to serve with personal surety.

IF YOU DESIRE TO OBJECT THERETO, YOU OR YOUR ATTORNEY MUST FILE A WRITTEN APPEARANCE IN SAID COURT AT CANTON ON OR BEFORE TEN O'CLOCK IN THE FORENOON (10:00 AM) ON **AUGUST 6, 2003**.

WITNESS, HON. DAVID H. KOPELMAN, ESQUIRE, First Justice of said Court at CANTON this day, June 26, 2003.

PATRICK W. MCDERMOTT
REGISTER OF PROBATE

7/10/03

COMMONWEALTH OF MASSACHUSETTS
THE TRIAL COURT
PROBATE AND FAMILY COURT DEPARTMENT
Norfolk Division
Docket No. 03P1553EP
In the Estate of
VITTORIO CONTI
Late of QUINCY
In the County of NORFOLK
Date of Death
May 11, 2003

NOTICE OF PETITION FOR PROBATE OF WILL

To all persons interested in the above captioned estate, a petition has been presented praying that a document purporting to be the last will of said decedent be proved and allowed, and that JOSEPH C. CONTI of BRAINTREE in the County of NORFOLK be appointed executor, named in the will to serve without surety.

IF YOU DESIRE TO OBJECT THERETO, YOU OR YOUR ATTORNEY MUST FILE A WRITTEN APPEARANCE IN SAID COURT AT CANTON ON OR BEFORE TEN O'CLOCK IN THE FORENOON (10:00 AM) ON **AUGUST 6, 2003**.

In addition, you must file a written affidavit of objections to the petition, stating specific facts and grounds upon which the objection is based, within thirty (30) days after the return day (or such other time as the court, on motion with notice to the petitioner, may allow) in accordance with Probate Rule 16.

WITNESS, HON. DAVID H. KOPELMAN, ESQUIRE, First Justice of said Court at CANTON this day, June 25, 2003.

PATRICK W. MCDERMOTT
REGISTER OF PROBATE

7/10/03

LEGAL NOTICES

COMMONWEALTH OF MASSACHUSETTS
THE TRIAL COURT
PROBATE AND FAMILY COURT DEPARTMENT
Norfolk Division
Docket No. 03P1534AA
In the Estate of
MARY E. GRADY
Late of QUINCY
In the County of NORFOLK
Date of Death
November 30, 2002

NOTICE OF PETITION FOR APPOINTMENT OF ADMINISTRATOR WITH THE WILL ANNEXED

To all persons interested in the above captioned estate, a petition has been presented praying that a document purporting to be the last will of said decedent be proved and allowed, and that JOHN P. GRADY of SOUTH WALPOLE in the County of NORFOLK or some other suitable person be appointed as administrator with the will annexed of said estate to serve without surety.

IF YOU DESIRE TO OBJECT THERETO, YOU OR YOUR ATTORNEY MUST FILE A WRITTEN APPEARANCE IN SAID COURT AT CANTON ON OR BEFORE TEN O'CLOCK IN THE FORENOON (10:00 AM) ON **AUGUST 6, 2003**.

WITNESS, HON. DAVID H. KOPELMAN, ESQUIRE, First Justice of said Court at CANTON this day, June 24, 2003.

PATRICK W. MCDERMOTT
REGISTER OF PROBATE

7/10/03

COMMONWEALTH OF MASSACHUSETTS
THE TRIAL COURT
PROBATE AND FAMILY COURT DEPARTMENT
Norfolk Division
Docket No. 03P1580EP
In the Estate of
BARRY A. MILLETT
Late of QUINCY
In the County of NORFOLK
Date of Death
January 14, 2003

NOTICE OF PETITION FOR PROBATE OF WILL

To all persons interested in the above captioned estate, a petition has been presented praying that a document purporting to be the last will and codicil of said decedent be proved and allowed, and that JEANNETTE S. MILLET of QUINCY in the County of NORFOLK be appointed executor, named in the will to serve without surety.

IF YOU DESIRE TO OBJECT THERETO, YOU OR YOUR ATTORNEY MUST FILE A WRITTEN APPEARANCE IN SAID COURT AT CANTON ON OR BEFORE TEN O'CLOCK IN THE FORENOON (10:00 AM) ON **AUGUST 6, 2003**.

In addition, you must file a written affidavit of objections to the petition, stating specific facts and grounds upon which the objection is based, within thirty (30) days after the return day (or such other time as the court, on motion with notice to the petitioner, may allow) in accordance with Probate Rule 16.

WITNESS, HON. DAVID H. KOPELMAN, ESQUIRE, First Justice of said Court at CANTON this day, June 30, 2003.

PATRICK W. MCDERMOTT
REGISTER OF PROBATE

7/10/03

LEGAL NOTICE

COMMONWEALTH OF MASSACHUSETTS
THE TRIAL COURT
PROBATE AND FAMILY COURT DEPARTMENT
Norfolk Division
Docket No. 03E0056-PP1

To Kenneth Coyle of parts unknown, Anne Lester of parts unknown, Helen Martin of Rockland in the County of Plymouth, Karen Murphy of Kingston in the County of Plymouth, Linda Chubbock of Marshfield in the County of Plymouth, Cynthia Carringer of Tucson in the State of Arizona, Suzanne Bronstein of Canton in said County, Robert Pearson of parts unknown, Albert Fox of parts unknown, Florence Fox of parts unknown, Alicia McIntyre of Pembroke in the County of Plymouth, Richard Grey of Pembroke in the County of Plymouth, respondents; and to all other persons interested.

A petition has been presented to said Court by Heidi A. Vogel Marquis of Quincy in the County of Norfolk representing that she holds as tenant in common an undivided part or share of certain land lying in Quincy in said County of Norfolk and briefly described as follows: A certain parcel of land located in Quincy, Norfolk County, Massachusetts containing 5000 square feet situated upon the westerly side of Arlington Street; being designated on Assessor's plan as Lot 17, Plot 17, Plan 5108 Title Reference: Book 2604, Page 192, Deed dated May 8, 1946 from Edith A. Grey into Edwin B. Lester setting forth that she desires that – all – of said land may be sold at private sale for not less than one hundred thousand ($100,000) dollars and praying that partition may be made of all the land aforesaid according to law, and to that end that a commissioner be appointed to make such partition and be ordered to make sale and conveyance of all, or any part of said land which the Court finds cannot be advantageously divided, either at private sale or public auction, and be ordered to distribute the net proceeds thereof.

If you desire to object thereto, you or your attorney should file a written appearance in said Court at Norfolk Probate & Family Court, 35 Shawmut Road, Canton, MA, 02021 before ten o'clock in the forenoon on the twenty-fourth day of September 2003, the return day of this citation.

Witness, DAVID H. KOPELMAN, Esquire, First Justice of said Court, this twenty-fifth day of June, 2003.

PATRICK W. MCDERMOTT
REGISTER

7/10, 7/17, 7/24/03

QUINCY SUN NEWSCARRIERS WANTED

Here's a chance to earn extra money by building a Quincy Sun home delivery route.

Telephone 617-471-3100

LEGAL NOTICE LEGAL NOTICE

CITY OF QUINCY
IN COUNCIL

ORDER NO.: 2003-113 April 22, 2003
ORDERED:
Be it ordained by the City Council, that the Quincy Municipal Code is hereby amended as follows:
In Title 10. Vehicles and Traffic. Chapter 10:20 Stopping, Standing and Parking.
Section 10.20.040 Parking-Prohibited and Restricted where.

ADD THE FOLLOWING:

Street	Side	From	To	Type of Regulation
Kendall Street	North	Hancock Street	100' east of Hancock St.	No Parking Anytime

PASSED TO BE ORDAINED June 16, 2003.
ATTEST: Joseph P. Shea
CLERK OF COUNCIL

APPROVED JUNE 20, 2003
William J. Phelan
MAYOR

A TRUE COPY.
ATTEST: Maureen L. Hallsen
Assistant City Clerk

7/10/03

LEGAL NOTICE LEGAL NOTICE

CITY OF QUINCY
IN COUNCIL

ORDER NO.: 2003-147 May 19, 2003
ORDERED:
Be it ordained by the City Council that the Municipal Code is hereby amended as follows:
In Title 10. Vehicles and Traffic. Chapter 10:12.040 Stop Signs Authorized where.

ADD THE FOLLOWING:

STREET	INTERSECTING WITH	DIRECTION	TYPE OF REGULATION
Nevada Road	Curtis Avenue	Westbound	STOP

PASSED TO BE ORDAINED June 16, 2003.
ATTEST: Joseph P. Shea
CLERK OF COUNCIL

APPROVED JUNE 20, 2003
William J. Phelan
MAYOR

A TRUE COPY.
ATTEST: Maureen L. Hallsen
Assistant City Clerk

7/10/03

LEGAL NOTICE LEGAL NOTICE

CITY OF QUINCY
IN COUNCIL

ORDER NO.: 2003-150 May 19, 2003
ORDERED:
Be it ordained by the City Council, that the Quincy Municipal Code is hereby amended as follows:
In Title 10. Vehicles and Traffic. Chapter 10:20 Stopping, Standing and Parking.
Section 10.20.040 Parking-Prohibited and Restricted where.

ADD THE FOLLOWING:

Street	Side	From	To	Type of Regulation
DesMoines Road	North	Chubbuck Street	East Howard Street	2 Hour Parking 8AM-6PM

PASSED TO BE ORDAINED June 2, 2003.
ATTEST: Joseph P. Shea
CLERK OF COUNCIL

APPROVED JUNE 6, 2003
William J. Phelan
MAYOR

A TRUE COPY.
ATTEST: Maureen L. Hallsen
Assistant City Clerk

7/10/03

LEGAL NOTICE LEGAL NOTICE

CITY OF QUINCY
IN COUNCIL

ORDER NO.: 2003-163 June 2, 2003
ORDERED:
Be it ordained by the City Council, that the Quincy Municipal Code is hereby amended as follows:
In Title 10. Vehicles and Traffic. Chapter 10:20 Stopping, Standing and Parking.
Section 10.20.040 Parking-Prohibited and Restricted where.

DELETE THE FOLLOWING:

Street	Side	From	To	Type of Regulation
Ricciuti Drive	North	Willard Street	1,584' west of Willard Street	No Parking Anytime

PASSED TO BE ORDAINED June 16, 2003.
ATTEST: Joseph P. Shea
CLERK OF COUNCIL

APPROVED JUNE 20, 2003
William J. Phelan
MAYOR

A TRUE COPY.
ATTEST: Maureen L. Hallsen
Assistant City Clerk

7/10/03

LEGAL NOTICE LEGAL NOTICE

CITY OF QUINCY
IN COUNCIL

ORDER NO.: 2003-164 June 2, 2003
ORDERED:
Be it ordained by the City Council, that the Quincy Municipal Code is hereby amended as follows:
In Title 10. Vehicles and Traffic. Chapter 10:20 Stopping, Standing and Parking.
Section 10.20.040 Parking-Prohibited and Restricted where.

DELETE THE FOLLOWING:

Street	Side	From	To	Type of Regulation
Hancock Street	East	Cottage Avenue	40' north of Cottage Avenue	2 Hour Parking

PASSED TO BE ORDAINED June 16, 2003.
ATTEST: Joseph P. Shea
CLERK OF COUNCIL

APPROVED JUNE 20, 2003
William J. Phelan
MAYOR

A TRUE COPY.
ATTEST: Maureen L. Hallsen
Assistant City Clerk

7/10/03

LEGAL NOTICE LEGAL NOTICE

CITY OF QUINCY
IN COUNCIL

ORDER NO.: 2003-165 June 2, 2003
ORDERED:
Be it ordained by the City Council, that the Quincy Municipal Code is hereby amended as follows:
In Title 10. Vehicles and Traffic. Chapter 10:20 Stopping, Standing and Parking.
Section 10.20.040 Parking-Prohibited and Restricted where.

ADD THE FOLLOWING:

Street	Side	From	To	Type of Regulation
Hancock Street	East	Cottage Avenue	40' north of Cottage Avenue	15 Minute Parking

PASSED TO BE ORDAINED June 16, 2003.
ATTEST: Joseph P. Shea
CLERK OF COUNCIL

APPROVED JUNE 20, 2003
William J. Phelan
MAYOR

A TRUE COPY.
ATTEST: Maureen L. Hallsen
Assistant City Clerk

7/10/03

LEGAL NOTICE LEGAL NOTICE

CITY OF QUINCY
IN COUNCIL

ORDER NO.: 2003-166 June 2, 2003
ORDERED:
Be it ordained by the City Council, that the Quincy Municipal Code is hereby amended as follows:
In Title 10. Vehicles and Traffic. Chapter 10:20 Stopping, Standing and Parking.
Section 10.20.040 Parking-Prohibited and Restricted where.

ADD THE FOLLOWING:

Street	Side	From	To	Type of Regulation
Cottage Avenue	North	Hancock Street	75' east of Hancock Street	15 Minute Parking

PASSED TO BE ORDAINED June 16, 2003.
ATTEST: Joseph P. Shea
CLERK OF COUNCIL

APPROVED JUNE 20, 2003
William J. Phelan
MAYOR

A TRUE COPY.
ATTEST: Maureen L. Hallsen
Assistant City Clerk

7/10/03

LEGAL NOTICE LEGAL NOTICE

CITY OF QUINCY
IN COUNCIL

ORDER NO.: 2003-167 June 2, 2003
ORDERED:
Be it ordained by the City Council, that the Quincy Municipal Code is hereby amended as follows:
In Title 10. Vehicles and Traffic. Chapter 10:20 Stopping, Standing and Parking.
Section 10.20.040 Parking-Prohibited and Restricted where.

ADD THE FOLLOWING:

Street	Side	From	To	Type of Regulation
Willow Street	East	228' south of Elm Ave.	258' south of Elm Ave.	No Parking Anytime

PASSED TO BE ORDAINED June 16, 2003.
ATTEST: Joseph P. Shea
CLERK OF COUNCIL

APPROVED JUNE 20, 2003
William J. Phelan
MAYOR

A TRUE COPY.
ATTEST: Maureen L. Hallsen
Assistant City Clerk

7/10/03

NOTICE OF PUBLIC HEARING

NOTICE OF PUBLIC HEARING
City of Quincy
ZONING BOARD OF APPEALS
CASE NO. 03-041

Pursuant to the provisions of TITLE 17 of the ***QUINCY MUNICIPAL CODE*** as amended, the Quincy Zoning Board of Appeals will hold an **Open Public Hearing** on **TUESDAY, JULY 22, 2003**, at **7:15 pm** on the **Second Floor** in the **Council Chambers**, Quincy City Hall, 1305 Hancock Street, Quincy, MA 02169. On the application of SOUTH SHORE REALTY TRUST, GEORGE BREWSTER, TRUSTEE for a VARIANCE to replace the temporary patio awning with permanent walls and roof in violation of Title 17 as amended CHAPTER 17.20 (DIMENSIONAL REQUIREMENTS) on the premises numbered **332 VICTORY ROAD, QUINCY.**

Mary Ellen Cronin, Chairman

7/3, 7/10/03

NOTICE OF PUBLIC HEARING

NOTICE OF PUBLIC HEARING
City of Quincy
ZONING BOARD OF APPEALS
CASE NO. 03-042

Pursuant to the provisions of TITLE 17 of the ***QUINCY MUNICIPAL CODE*** as amended, the Quincy Zoning Board of Appeals will hold an **Open Public Hearing** on **TUESDAY, JULY 22, 2003**, at **7:15 pm** on the **Second Floor** in the **Council Chambers**, Quincy City Hall, 1305 Hancock Street, Quincy, MA 02169. On the application of WILLIAM & ANN DIMATTIO for a SPECIAL PERMIT FLOOD PLAIN to erect a 15.5' x 12' side addition which exceeds the 25% ground coverage in a flood plain district in violation of Title 17 as amended CHAPTER 17.40.030 (FLOOD PLAIN DISTRICT) on the premises numbered **9 LILLIAN ROAD, QUINCY.**

Mary Ellen Cronin, Chairman

7/3, 7/10/03

NOTICE OF PUBLIC HEARING

NOTICE OF PUBLIC HEARING
City of Quincy
ZONING BOARD OF APPEALS
CASE NO. 03-043

Pursuant to the provisions of TITLE 17 of the ***QUINCY MUNICIPAL CODE*** as amended, the Quincy Zoning Board of Appeals will hold an **Open Public Hearing** on **TUESDAY, JULY 22, 2003**, at **7:15 pm** on the **Second Floor** in the **Council Chambers**, Quincy City Hall, 1305 Hancock Street, Quincy, MA 02169. On the application of DAVID & DEBORAH CERONE for a VARIANCE to expand existing third story by demolishing existing dormer and constructing a larger dormer exceeding the height restriction in a Residential A Zoning District in violation of Title 17 as amended CHAPTER 17.20 (DIMENSIONAL REQUIREMENTS) on the premises numbered **25 BELL STREET, QUINCY.**

Mary Ellen Cronin, Chairman

7/3, 7/10/03

NOTICE OF PUBLIC HEARING

NOTICE OF PUBLIC HEARING
City of Quincy
ZONING BOARD OF APPEALS
CASE NO. 03-044

Pursuant to the provisions of TITLE 17 of the ***QUINCY MUNICIPAL CODE*** as amended, the Quincy Zoning Board of Appeals will hold an **Open Public Hearing** on **TUESDAY, JULY 22, 2003**, at **7:15 pm** on the **Second Floor** in the **Council Chambers**, Quincy City Hall, 1305 Hancock Street, Quincy, MA 02169. On the application of CROWN ROYAL BAKERY, INC. for a FINDING for a change of use from a retail store to a bakery cafe in violation of Title 17 as amended CHAPTER 17.24.020B (nonconforming buildings, structures, and uses) on the premises numbered **11 BROOK STREET, QUINCY.**

Mary Ellen Cronin, Chairman

7/3, 7/10/03

NOTICE OF PUBLIC HEARING

NOTICE OF PUBLIC HEARING
City of Quincy
ZONING BOARD OF APPEALS
CASE NO. 03-045

Pursuant to the provisions of TITLE 17 of the ***QUINCY MUNICIPAL CODE*** as amended, the Quincy Zoning Board of Appeals will hold an **Open Public Hearing** on **TUESDAY, JULY 22, 2003**, at **7:15 pm** on the **Second Floor** in the **Council Chambers**, Quincy City Hall, 1305 Hancock Street, Quincy, MA 02169. On the application of STEVEN CHEN for a SPECIAL PERMIT VARIANCE FINDING for a change of use from a nursing home into a four family residential dwelling in violation of Title 17 as amended CHAPTER 17.16 (USE REGULATIONS), CHAPTER 17.20.040 (TABLE OF DIMENSIONAL REQUIREMENTS), CHAPTER 17.24 (NONCONFORMANCE) on the premises numbered **54-60 BEACH STREET & 23-33 PHILLIPS STREET, QUINCY.**

Mary Ellen Cronin, Chairman

7/3, 7/10/03

We need you.

WE'RE FIGHTING FOR YOUR LIFE
American Heart Association.

LEGAL NOTICE

COMMONWEALTH OF MASSACHUSETTS
THE TRIAL COURT
PROBATE AND FAMILY COURT DEPARTMENT
Norfolk Division
Docket No. 03E0057-PP1

To Athena L. Phillips of Canton in said County, Lawrence A. Phillips of Canton in said County, respondents; and to all other persons interested.

A petition has been presented to said Court by Jonathan G. Palsson of Duxbury in the County of Plymouth and Joan E. Palsson of Duxbury in the County of Plymouth representing that they hold as tenant in common an undivided part or share of certain land lying in Quincy in said County of Norfolk and briefly described as follows:

A certain parcel of land, situated in that part of Quincy called Cranch Hill and being part of Lot "B" on a plan by Ernest W. Branch, C.E. Dated May 2, 1912 and recorded in Norfolk County Registry of Deeds in Book 1219, Page 142, bounded as follows:

Beginning at a point in the northerly line of Dimmock Street at the southwesterly corner of Lot "C" on said plan; thence;

NORTHWESTERLY by said lot "C" one hundred seven and 27/100 (107.27) feet; thence SOUTHWESTERLY by land formerly of Paul R. Blackmor, sixty (60) feet; thence SOUTHEASTERLY by the remaining portion of said lot "B" one hundred three (103) feet, more or less, to said Dimmock Street; thence NORTHEASTERLY by said street, sixty (60) feet to the point of beginning. For title reference see deed recorded at Norfolk Registry of Deeds, Book 7956 Page 65 setting forth that they desire that – all – of said land may be sold at private sale for not less than four hundred fifty thousand ($450,000.00) dollars and praying that partition may be made of all the land aforesaid according to law, and to that end that a commissioner be appointed to make such partition and be ordered to make sale and conveyance of all, or any part of said land which the Court finds cannot be advantageously divided, either at private sale or public auction, and be ordered to distribute the net proceeds thereof.

If you desire to object thereto, you or your attorney should file a written appearance in said Court at Norfolk Probate & Family Court, 35 Shawmut Road, Canton, MA, 02021 before ten o'clock in the forenoon on the twentieth day of August 2003, the return day of this citation.

Witness, DAVID H. KOPELMAN, Esquire, First Justice of said Court, this second day of July, 2003.

PATRICK W. MCDERMOTT
REGISTER

7/10, 7/17, 7/24/03

QUINCY SUN NEWSCARRIERS WANTED

Here's a chance to earn extra money by building a Quincy Sun home delivery route.

Telephone 617-471-3100

CLASSIFIEDS

SERVICES

DJ'S UNLIMITED
ALL TYPES OF MUSIC, FUN & GAMES, RETIREMENT PARTIES TO WEDDINGS. SIMPLY THE BEST
817-773-4312 7/10

FOR SALE

Wooden Combination Door 3'x7' In Excellent Condition 617-479-4631 7/10

2000 Volvo S-80
80k black/tan leather, 4-door sedan, loaded, N.A.D.A. book 20,250.00, price to sell @ 18,500.00 B.O.
617-201-6077 7/10

White Wedding Gown *size 10, never worn with Tiara. $700 or BO, please call for details*
617-479-5750 7/10

HELP WANTED

$38,800+ AVERAGE 1ST YEAR & GET HOME WEEKLY! Running regional. Heartland Express Class A CDL, 12 month OTR experience required 1-800-441-4953. www.heartlandexpress.com

$.40/MILE TOP OF THE MOUNTAIN for regional drivers! Newest equipment! Miles! Hometime! Everything! You deserve this much! OTR exp. required. HEARTLAND EXPRESS 1-888-492-6112, www.heartlandexpress.com.

AVON! Career or pocket money, you decide! Up to 50% commission profit. Start up $10. E-mail Lisa at LWilber@aol.com or call toll free 1-800-258-1815.

DRIVERS: GOING STRONG! CFI NOW HIRING! Company* Owner Operators* Singles/Teams. Loads with miles available immediately! Ask about spouse-training program. Call 1-800-CFI-DRIVE, www.cfidrive.com.

FINANCIAL PRIVACY SPECIALISTS-We train Independent sales contractors. Set your own hours. Everything's negotiable. Call toll-free 877-295-3927 ext. 0.

INTERNATIONAL BILLION $ COMPANY EXPANDING!! Earn PT supplemental income or start an exciting FT career. State-of-the-art tools, training, support. Paid vacations. 781-860-5112 www.MakeSixFigures.com.

16 DAY CAREER TRAINING! Driver Trainees Wanted Today! Class-A CDL & Refresher Training. Nationwide Job Placement. $35,000-$40,000 Annually, Benefits, 401k & Tuition Reimbursement. 1-800-883-0171 DELTAACEDEMY.com

HELP WANTED

OCCS Certified full-time, year round, 0-8 yrs. with special needs, multi-disciplined team, good benefits, EOE/AA
617-479-7980 8/21

MISCELLANEOUS

Swimsuit Season is Coming! Lose up to 30 lbs. In the next 30 days! Contact Donna Barry An Independent Herbalife Distributor 508-923-0209 or 888-679-9268 9/18

BUY A BILLBOARD THE SIZE OF A BUSINESS CARD with 2x2 New England. Place your 2 column by 2 inch ad across New England with just one phone call! Call this newspaper or the New England Press Association at 617-373-5611 for details. www.nepa.org

PRESS RELEASES-Looking to send press releases to newspapers in your state or all of New England? Visit www.nepa.org and click on Press Release Service.

REACH MORE THAN 4 MILLION READERS with just one phone call! New England Press Association can place your classified as in more than 200 newspapers throughout the six-state New England region. Call this newspaper or NEPA at 617-373-5611 for information. www.nepa.org.

$550.00 WEEKLY INCOME mailing our sales brochures. No experience necessary. FT/PT. Genuine opportunity. All supplies provided, including customer mailing labels. Paychecks guaranteed. Call 1-708-686-1700 (24 hours).

$$CASH$$ Immediate cash for structured settlements, annuities, real estate notes, private mortgage notes, accident cases and insurance payouts. (800) 794-7310

DRUG REHAB-Losing a loved one to addiction? Long-term private, residential treatment for drugs and alcohol. Effective life and job skills training. 70% successful, affordable, call 1-866-665-2521.

DONATE YOUR VEHICLE, boat or property while maximizing your tax deductions and help teenagers in crisis. Prompt professional service. Call Dvar Institute, 1-800-338-6724.

SERVICES

HAUL ALL MOVERS. The best and cheapest in town. Licensed and insured 24 hrs. Our movers and service can't be beat. 781-322-1679. $5 off for mentioning this ad. License #30299.

PERSONAL

REVERSE MORTGAGES! senior homeowners! No payments until you permanently leave your residence. Government insured, no qualifying. Call Frank Costa 1-800-974-4846 x229. Continental Funding, Stoughton, MA. www.CFCReverseMortgage.com

FOR RENT

NORTH QUINCY LARGE STUDIO in owner occupied building. $700/mo. Available 8/1/03. Call 617-645-7573 for details. 7/10

CAPE COD OCEANFRONT... Cottages/homes, near/on beach. Mid-cape area. Lower rates off season-Studio-6 bedrooms. $495-$6500/week. Martha Murray Real Estate 800-326-2114. www.marthamurrayrealestate.com

North Wildwood, NJ Florentine Family Motel Beach/Boardwalk block, heated pools, efficiency/motel units, refrigerators, elevators, cable, HBO, maid service. Color brochures/specials. 609-522-4075 dept. 76.

REAL ESTATE

LISTINGS WANTED
We can save you money.
Assist 2 sell-
2% commission
Call Ed A. McAllister
617-773-0114 7/10

WOLFEBORO, NH-3 bedroom home, built in '94. Full basement, security system, open concept, one floor living on 11 private acres. $329,000. 603-569-2862 or 603-569-3027.

SOUTHERN MAINE-Choice ocean view year round harborfront home. Large acre lot. Direct beach access. $795,000.00. By appointment. Abbott Associates Realtors, 207-282-9449.

MOUNT LAYFAYETTE VIEWS! 5.64 acres $27,900! 90% owner financing. Bethlehem, NH. Near White Mountain recreation. Southern exposure mountain views. Surveyed/Warranty Deed. Call today Toll Free 10877-640-LAND 7 days or northernacres.com.

FOR SALE

SWIMMING POOLS-Homeowners wanted! Kayak Pools is seeking demo homesites to display new maintenance free Kayak Pool. Save thousands of $$$ with this unique opportunity. Call now! 1-800-427-9902.

SWIMMING POOL WAREHOUSE SALE on all above ground pools. Many to choose from, for example: 15'x24' pools with deck, fence & filter only $1180. Will finance. Call now for FREE back yeard survey. 1-800-752-9000

MOTOR HOME-1988 Allegro 31' Class A, 59k, A/C, Generator, Microwave, Awning, TV, Queen Master Bedroom sleeps 8. Like NEW. $14,900. 203-675-8961

NEWSCARRIERS WANTED
Build a Quincy Sun home delivery route.
Call 617-471-3100

INVITATION TO BID

INVITATION TO BID
CITY OF QUINCY, MASSACHUSETTS
PURCHASING DEPARTMENT
1305 HANCOCK ST., QUINCY, MA 02169

Invites sealed bids/proposals for furnishing and delivering to the City of Quincy:

SCHOOL DEPARTMENT **SCHOOL BUSES** **JULY 22, 2003 @ 10:30 A.M.**

Detailed specifications are on file at the office of the Purchasing Agent, Quincy City Hall, 1305 Hancock Street, Quincy, Massachusetts, 02169, between the hours of 8:30 am to 4:30 pm.

Bids must state exceptions, if any, the delivery date and any allowable discounts. Bids/Proposals must be in a sealed envelope (which is supplied). The outside of the sealed envelope is to be clearly marked "**BID ENCLOSED**" with time/date of bid call.

Firm bid prices will be given first consideration. Bids/Proposals will be received at the office of the Purchasing Agent until the time and date stated above, at which time and date they will be publicly opened and read. Late Bids/Proposals, delivered by mail or in person, will be rejected.

If applicable, Bids shall be in accordance with Chapter 149 of the M.G.L. as amended. M.G.L. Chapter 39, section 39A, 39B and 39F-R. M.G.L. Chapter 149, Section 26, 27, 29, 35 and 44A-44M.

The right is reserved to reject any or all bids or to accept any part of a bid or the one deemed best for the City, and waive any informalities in the bidding, if this in the best interest of the City to do so.

William J. Phelan, MAYOR
Laurie M. Allen, PURCHASING AGENT

7/10/03

Classifieds

FOR RENT

A NEW HALL
Elks Lane, off 254 Quarry St.
For Weddings, Showers, Meetings and Banquets.
QUINCY ELKS
847-6149 TF

HALLS FOR RENT
North Quincy
K of C Building
Main hall and smaller, informal hall available.
Please call 617-328-4923 TF

The Bryan Room VFW
24 Broad St., Quincy
2 newly renovated function halls available.
Large room 400+ small room 150 guests.
1-800-474-6234 TF

WANTED

HAND TOOLS WANTED
Wood or steel planes. Also, chisels, clamps, tool chests, old handtools, all trades (machinist, pattern maker, watchmaker, etc.) shop lots. Also, antiquarian books, frames, paintings, crocks, lanterns. Antiques in estate lots.
LIBERTY TOOL CO.
888-405-2007
Fax: 207-288-2725 TF

HEALTH

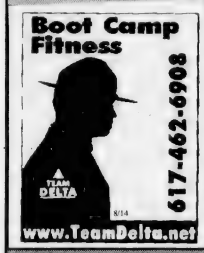

HELP WANTED

Position Available
Part time Secretary in Development Office
Maria Droste Services
Contact Sr. Joanne Westwater
617-471-5686 TF

Attention Teachers
Established family Day Care changing to school hours. No paid vacations. Book now for Sept. Call Deirdre at 617-786-9901 10/30

AVON
Pocket change or a career
To buy or sell Avon call Joan Hemmings at 617-436-6584
Independent Avon Representative 8/14

Save Gas & Money...
Shop Locally!

SERVICES

Timothy J. O'Brien
Building & Remodeling
Decks, Dormers, Additions, Siding, Windows, Repairs
617-479-6685
Licensed, Insured
Free Estimates
MA Reg. #116180 TF

Lodro's Renovations
-Small Projects-
You need better than handyman results...
Roof Repair, Basic Carpentry to Fine Finish, Concrete to Fence Mending
Licensed & Insured
617-319-5031 8/7

Mercy's Family Day Care
(617) 786-8456
(617) 828-6407
(617) 512-5681
Limited Space Available
M-F, 7:30A - 5:30P
Overnight Care Available
Infant - School Age
State Voucher accepted
OFC, CPR,
First Aid Certified
Lic# 196847 9/11

YARD SERVICES
Shrub and Hedge Trimming
Quincy Area
Free Estimates
Call 1-800-670-0868
508-584-6227 6/19

DAYCARE
Licensed and Experienced!
Openings Available in a warm and loving Quincy Home.
Call 617-471-7191 7/24

INSTRUCTION

Drum Lessons
Experienced professional musician seeks motivated students. All aspects of drumming covered.
45 minute private lessons weekly or bi-weekly.
In Quincy. $20. Call Lyall
617-471-0980 8/14

PIANO, VIOLIN, GUITAR and TROMBONE LESSONS
in our Quincy Center Studio
International Trained and Experienced Instructors, References Available. 617-359-4248
tnatchev@hotmail.com 9/4

HELP WANTED

ORGANIST **Quincy Community United Methodist Church, Quincy, MA, which is located just south of Boston, is seeking an organist/pianist to serve its traditional worship service and direct the choir. Utilizing the organ primarily, the duties of this position include a Sunday morning worship service, accompanying and rehearsing with the choir, soloists; developing and rehearsing a hand-bell choir as well as providing appropriate organ music for funerals, weddings and special services during the church year and other duties as needed. Our church organ is an excellent Allen Digital and we also have a grand piano.**
Send resume to:
Organist Search Committee
Quincy Community United Methodist Church
40 Beale Street, Wollaston, MA 02170
Or via e-mail: qcumc@aol.com 7/17

SERVICES

IMAGE IMPROVEMENT
LANDSCAPING
Weekly Maintenance
We Clean It...Trim It...Remove It
No Job Too Big or Too Small
Free Estimates
Fully Insured
617-471-0044
781-740-1500 8/14

CLEAN-OUTS
CLEAN-UPS
BASEMENT-ATTICS
GARAGES
Demolition - Garages, Sheds, Kitchens, Bathrooms, Decks, Walls, etc. Removal - Anything, furniture, rugs, appliances, construction, debris, brick & stone. Fully insured.
Residential - Commercial
John Marcchioni
617-251-6242 9/18

HOLISTIC HOUSE & WINDOW CLEANING
Painting & Other Work
Inside & Outside
Experienced, Reliable!
Joe Keenan
617-773-1084 8/21

T. LYNCH ELECTRIC
NO JOB TOO SMALL, ALL CALLS RETURNED.
FREE ESTIMATES
781-848-0878
FULLY INSURED
LICENSE #39339E 9/4

DE DE'S CLEANING SERVICE
Honest and Reliable
Call 617-328-9451 8/21

LANDSCAPE SOLUTIONS OF QUINCY
"The Right Solution For Your Landscaping Needs"
Free Estimates
Call Walter 857-222-4739 8/7

PAINTING BY PROFESSIONAL INTERIOR & EXTERIOR
POWER WASHING & CARPENTRY
ALL TYPES OF MAINTENANCE
REASONABLE PRICE
Leave Message
617-773-4761 617-472-7387 7/24

PLASTERING/PAINTING
Good Rates, Good References
Serving Quincy & surrounding communities for 25 years
Small Jobs No Problem
Blue Board Hanging
617-770-1174 cell: 781-964-4213 9/4

CONNOLLY BUILDING & DEVELOPMENT
All types of roofing and repairs. All types of siding. Replacement Windows. Interior and Exterior. Decks and more. Dependable, Reliable. No job too small. Reg #134878. Call Randy
617-216-3845 TF

LAWNS MOWED
Reasonable Rates
Free Estimates
Call Dan 617-376-2593
North Quincy & Milton area 7/31

JIM'S CONTRACTING
MASONRY • LANDSCAPING
WALKS • WALLS • STEPS • PATIOS • DRIVES • BRICK • STONE • DRYBLOCK • CONCRETE
JAMES E. MACKINNON
QUINCY, MA 617-471-3979 7/17

SERVICES

ON CALL LAWN CUTS
Gutters Cleaned
Masonry Repairs
Interior & Exterior Painting
Shrubs Trimmed
Yard Clean-up
Senior Citizen Discount
Handyman Repairs
Home & Office Cleaning
Spring & Fall Cleanups
Call Mike after 6pm
Days: 617-201-1004
Eves: 617-328-7135 10/10

DUMP TRUCK FOR HIRE
Debris left behind on trash day. Windows, wood, sheet rock, fences etc.
Demolition also
617-773-7394 8/14

BAY STATE SERVICE
Demolition, cleanouts, lawn care, removal of anything-boilers, appliances, water heaters, furniture, floors, etc. Cleanouts - basements, attics, garages, yards, demolition of houses, garages, kitchens, baths, decks, walls, etc. Painting & power washing
Call Dan - Free Estimates
617-293-1086 TF

THE TURFMAN CO.
- *YARD CLEAN-UPS*
- *LAWN MOWING SERVICE*
- *TRIM HEDGES & BUSHES*
- *POWER WASHING*
- *FREE ESTIMATES*

617-328-1221
Toll Free
1-866-TURFMAN 9/26

LAWN MOWER REPAIR SERVICE
- Pick up & Delivery
- Fast Service

617-471-2646 7/10

Les Young's
Complete Handyman Services
All the Little Things
Carpentry, Painting, Window Repair & Replacement, Bathrooms, Tile Work, Cabinets, etc.
617-328-5855 9/18

A # ONE HOUSE PAINTING AND CARPENTRY, DECKS, ETC.
Interior, Exterior
Top notch work done at down to earth prices. 36 years experience
Ray Stevens 617-282-8004
Fully Insured 9/4

PAINTING
Interior & Small Exterior
Cutting in an edge above
Meticulous & Reasonable
David 617-288-6774 9/11

ELECTRICIAN
Small Jobs No Problem
Excellent Rates, Good References
Call Mike for Free Estimate
617-818-5383 617-770-1174
Lic. #81381-C 8/7

PIANO TUNING
Regulate - Repair - Evaluations
Jack 617-786-8224
CERTIFIED PIANO TECHNICIAN 12/24

SERVICES

YARD WORK CO.
- Lawn Mowing Service
- Three times a month or weekly service
- Expert hedge and bush trimming
- Over 12 years in business

FREE Estimate
Call Bill Fielding
617-471-6124 TF

LAWFORD PLUMBING
Small Jobs • Faucet
• Toilet & Heat Repairs
• Drain Cleaning
• Garbage Disposals Installed
24 Hour Service
Master Lic. #7306
781-849-6184 TF

KYLE LANDSCAPING, INC. 10/2
Yard Cleanup, Hedge Trimming, Lawn Maintenance, Mulching, Planting, Lawn Renovation, Sod
5-Step Fertilizer Program
Commercial & Residential • Free Estimate
Call Joe Kyle 617-786-1791, Cell: 781-526-8617

DeFrancesco Construction
Specializing In: **REPLACEMENT WINDOWS**
ROOFING - TRIM - GUTTERS - VINYL SIDING
Call Today for a quick, FREE Estimate
or No Hassle Information
617-365-1444
30 Year Guarantee on All Workmanship
Fully Licensed & Insured MA Reg. #101376 TF

3D Landscaping & Contracting
We Handle Both Residential and Commercial Accounts
Lawn Maintenance - Mulch - Loam
Yard Clean Ups - Fences - Masonry
Power Washing - Gutter Cleaning - Snow Removal
781-249-0876 - 24 hours service
PO BOX 692063, Quincy, MA 02269
WWW.3-DLANDSCAPING.COM TF

CT Cleaning Services
Contact 617-394-9785 or 617-799-8108
✔ General Office ✔ Houses ✔ Day Cares
✔ Machinery (factory) ✔ Apartments ✔ Theaters
✔ Gyms and Spas ✔ Hair Salons ✔ Retail
✔ Restaurants ✔ Schools ✔ Bowling Alleys
✔ Hotels ✔ Supermarkets ✔ Stores
✔ Hospitals
Free Estimates • 24 Hour Service
Fully Insured • References Available
25% OFF with this coupon 7/31

How Smart Is Your Dog?
We'll Make Them Smarter
EAST COAST CANINE
- Basic Obedience
- Advanced Obedience
- Puppy Selection
- Tracking
- Puppy Pre-School
- Personal Protection
- Solving Behavioral Problems

• Any Age • Any Breed
Michael Hubert, *Certified Trainer*
617-633-8750 7/10

Disposal and demolition Services
www.lpc-removal.com
781-901-9140
LPC Removal Service
Hey! Get rid of all that junk! We haul almost anything. Call now or schedule your pickup online! Present this coupon and save $10. No job too big or too small!
7/10

YOUR SOUTH SHORE HEADQUARTERS FOR APPLIANCE SERVICE & PARTS FOR ALL MAJOR APPLIANCES
hta
hancock tv & appliance
115 Franklin Street
South Quincy • 617-472-1710

ORIGINAL HANDYMAN
-Over 13 Years Experience-
• Painting • Carpentry
• Interior/Exterior Doors • Windows
CALL FOR FREE ESTIMATE
NO JOB TOO SMALL
The Handyman 617-328-4199 8/28

Searching for a new look...
Aura
SALON
hair color wax facials
manicures pedicures cosmetics
1155 Hancock Street
(Dimmock Building)
Quincy, MA 02169
617-773-2142
Walk ins Always Welcome

Archbishop Williams Plans $12-$14 Million Expansion

Archbishop Williams High School has announced plans for long-term expansion of its physical plant and renovation of existing facilities in Braintree near the Quincy line.

Principal Mary Lou Sadowski said the plan is projected to cost between $12 and $14 million and noted that an aggressive capital campaign is in its planning stage.

Attorney Stephen McGrath, a spokesman for the school, said the project may take as long as three to five years to complete.

Included in the plan is a new multi-purpose center on land adjacent to the present gym to house a new athletic center and faculty office space

The existing gym would then be converted to an administration office area, , library and media center with conference space and teacher and student workrooms.

"We know that to continue our mission at Archbishop Williams High School we must continue to offer the highest quality of education for our students," said Sadowski.

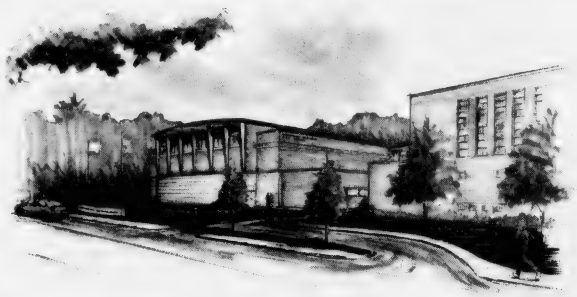

ARCHITECT'S SKETCH of expansion plans for Archbishop Williams High School include this new multi-purpose center to house an new gym and faculty office space with the existing gym converted into an administrative office area, library and media center.

Holmes & Edwards architects sketch

"Our physical plant is well maintained but is 50 years old. To remain competitive and to continue to offer the finest product, we know we have to expand and add to our physical plant.

"We realize we are in competition with various area schools such as BC High, Xaverian Brothers, Fontbonne and Notre Dame, so we must keep pace.

"Archbishop Williams has never been stronger financially and our student body of 650 is really the maximum we can handle.

"Our last two freshman classes are the largest we've had in 15 years and unfortunately the competition is such that we must turn students away.

"We are also considering a major renovation to Nazareth Hall, our former convent, to increase our class room space to be able to accommodate more students.

Join Us!
Squantum Yacht Club
LIPTON CUP REGATTA
Friday, Saturday, Sunday
July 11, 12 & 13
• Multi Class Racing
• Famous Lipton Cup on Display
• Comfortable Clubhouse
Squantum Yacht Club
is located on
Wollaston Beach
and is still accepting
memberships for
2003 Boating
Season

QUINCY SUN
NEWSCARRIERS
WANTED
Here's a chance to earn extra money by building a Quincy Sun home delivery route.
Telephone
617-471-3100

Nominations Open For Neat Neighbors Contest

Nominations are still open for the Quincy Park Department's annual Neat Neighbors Contest.

The contest recognizes residents that maintain their homes and properties in the spirit of a cleaner and greener Quincy.

Each year, the Park Department chooses 25 winners from throughout the city that keep their properties looking beautiful. Winners are given a lawn sign highlighting their designation as a Neat Neighbor and a gift certificate to a local garden center.

"Many of our residents spend countless hours keeping their properties looking great and we all benefit from the aesthetic impact of their world," said Mayor William Phelan. "Well-maintained properties make beautiful neighborhoods and beautiful neighborhoods make a beautiful city."

Residents can call the Park Department at 617-376-1254 to nominate a friend, relative or neighbor. Nominations will be accepted through Sept. 5. Winners will be announced in mid-September.

There is no competitive judging involved in the Neat Neighbors Contest. Winners will be chosen at random from all nominations that meet the minimum requirements of the contest.

"We are proud to recognize those Quincy residents that take pride in their properties and keep them looking nice," said Thomas Koch, executive director of the Park, Forestry and Cemetery Departments. "They set a great example for all of us to keep our city clean and beautiful."

Washington Street Deli
379 Washington St., Quincy
617-773-4607 • Fax: 617-479-1762
FREE DELIVERY from 11am to 3pm
☆ Grilled Reuben
☆ Steak Subs
☆ Fresh Roast Turkey Sandwiches
10" Cheese Pizza $3.95

WJDA Dollar Days is back!
Enter today for your chance to win $50 WJDA Dollars to use at participating sponsor locations! Here's how:
1. Send in your name, address and phone number
2. Tune in to 1300 WJDA every Monday through! At 7:30am, Joe Catalano will make the winning call...
3. If you get the call, say "hello!" and win!
Use your WJDA Dollars at Braintree Jewelers, Children's Orchard, Colonial Federal Savings Bank, Fifty-Three South and more! See a complete list of sponsors on line at wjda1300.com!
WJDA Dollar Days Entry
First name
Last name
Street Address
City Zip
Phone number at 7:30am
Mail to: WJDA Dollar Days PO Box 690626 Quincy, MA 02269-0626
Enter on-line at wjda1300.com!

Thinking of Buying or Selling REAL ESTATE?
Tom Mullen
Duhallow Real Estate
273 Newport Ave
Quincy MA 02170
Bus (617) 773-7363
Cell (617) 633-3630
Call for Results!

Free Back Screening

The Council on Aging's Department of Elder Services will hold a free back screening Thursday, July 10, at 10 a.m. at Marina Place. Seniors will be able to discuss back issues with Chiropractor Dr. Gabrille Freedman.

It's Sidewalk Festival Time
Three Days Of Fun
Pages 15 – 17

The Quincy Sun

Historic Quincy's Hometown Weekly Newspaper

VOL. 35 No. 43 | Thursday, July 17, 2003 | 40¢

VOLUNTEER JOANNE DONDERO hands a Quincy brochure and a copy of the Quincy Sun's "Historic Quincy" supplement to visitors Mary Houlihan of South Weymouth, and her granddaughters, Amanda and Lindsay Houlihan, of Norton. The visitors information kiosk, which re-opened Monday, will be available to visitors from 10 a.m. to 3 p.m. daily.
Maralin Manning photo

'All-Time High'

Quincy Tourism At 'All Time High'

By WILLIAM TRAYNOR

The tourism industry appears alive and well in Quincy, with more visitors coming to the city than ever before.

Marianne Peak, superintendent of the Adams National Historical Park, reports a 14 percent increase in those visiting the Presidents John and John Quincy Adams birthplaces and the Adams Mansion, the Summer White House of the two presidents and home to four generations of the Adams family.

"Tourism is at an all-time high," said Peak. "We have seen about 83,000 visitors to the historical houses from April to July – that is a 14 percent increase over last year."

Joanne Dondero, owner of Abigail's Crossing on Hancock St., said the number of tourists visiting her store has jumped.

"Tourism is up," she said. "We see more tourists from places like England and Ireland, and from all over the country. Quincy will never be the shopping mecca it once was, but it is still thriving. We have good restaurants and retail stores here."

Bob Galligan, innkeeper at the Best Western Adams Inn, said business is down slightly this year, but Quincy remains a stable environment for tourism.

"Business is somewhat stable, and we are seeing an increase in airport traffic," he said. "Overall, tourism is down in the state but the Quincy and South Shore markets remain very stable."

Business continues to climb at the Boston Marriott Quincy, according to David Gilbin, general manager.

"We are doing better than last year," he said. "We have had a number of conventions and they have helped us greatly. Business is up approximately 6 percent over the same period last year – most hotels in the Route 128 belt cannot say that."

In March, 2002, Mayor William Phelan put together a tourism council that would be responsible for promoting Quincy and bringing visitors to the city. Quincy Tourism, Inc., a 23-member, non-profit organization that works in conjunction with the city, was formed.

The board consists of representatives from local businesses and historical attractions.

One of the board's initiatives, a visitors information kiosk, opened Monday to assist tourists with directions or to pick up literature. The Quincy Sun's "Historic Quincy" supplement is available at the kiosk. Also, visitors can find various brochures that provide information about many of the city's tourist attractions.

The kiosk, located in front of city hall, will be open from 10 a.m. to 3 p.m. daily until the fall. It will be staffed entirely with volunteers, according to Kristin Priscella, the

(Cont'd On Page 14)

Will Seek Re-election As Ward 2 Councillor

Raymondi Passes Up Run For Mayor

By TOM HENSHAW

There'll be no Raymondi vs. Phelan matchup for mayor of Quincy — not this year, at least.

City Council President Daniel Raymondi took out nomination papers Tuesday to run for reelection to an eighth term as city councillor from Ward 2.

Speculation has run wild over the past year and a half that Raymondi, an outspoken critic of the man in the front office, would run against Mayor William Phelan in the fall.

""Some people may be disappointed," said Raymondi, hinting at a possible future engagement, "but there's always tomorrow."

Raymondi's move leaves Phelan with no major challenger as he seeks a second two-year term in the office that he won from James Sheets by 17 votes in an upset in 2001.

Raymondi said he chose reelection to the city council over a run for mayor because "I love the job, the people I work with and I love solving the problems of the community where I grew up."

DANIEL RAYMONDI
"Some people may be disappointed but there's always tomorrow."

"I want to thank my supporters who had input in my decision," he said. "I was urged to stay by a lot of individuals in the ward.

"There are some significant issues like the shipyard still to be dealt with. I'll continue to be involved in the new Quincy High School issue.

"The city council is a position I thoroughly enjoy. I enjoy public service. I enjoy the opportunity to improve the quality of life for Quincy people.

""I was able to help approve the hotel-motel tax, which has enabled the city to adopt a $10 million tourist plan.

"I've been able to help seniors to work off a significant portion of their real estate taxes by volunteering to work for the city."

Raymondi, who ran for mayor unsuccessfully against Francis McCauley in 1981, served four terms in council from Ward 2 in the 1970s and three more starting in 1996.

Raymondi's decision not to run for mayor leaves Phelan with one potential opponent, Robert Boussy of Farrington Street, Wollaston, who ran against Sheets in 1999 and has also run for Ward 3 councillor.

He has nomination papers out but as of early this week had not filed them with the required 50 signatures.

Legislature Restores $700,000 In Funding For Quincy

The state Legislature last week restored approximately $23 million in local aid assistance to cities and towns - including $700,000 for Quincy – that was originally axed from the state budget by Gov. Mitt Romney.

According to state Sen. Michael Morrissey and state Rep. Ron Mariano, the House and Senate voted to override Romney's veto of additional assistance to cities and towns.

Those funds were important because they were factored in to Mayor William Phelan's fiscal 2004 budget, Morrissey said.

"One of our priorities has always been to provide local assistance," said Morrissey. "This demonstrates the difference in priorities between the executive and legislative branches of government in this state."

Mariano agreed, saying the vote to override Romney's veto was overwhelming, with 11 of 23 Senate Republicans voting against the governor.

"This is a lot of money in a tight budget," Mariano said. "The governor had gone too far in vetoing additional assistance. But it speaks to the fact that his budget was never really based on reality in the beginning. His revenues were very short. This was an attempt to bring the budget back in balance."

■ **Downtown Clean-Up - *Page 3*** ■ **School Race Heats Up - *Page 4***

WHITE HOUSE wreath is laid on the tomb of John Quincy Adams in United First Parish Church on the occasion of his 236th birthday. Left to right, the Rev. Margie King Saphir, affiliate minister of the church; Arthur W. Ducharme, program coordinator; Dr. Edward Fitzgerald, Quincy Historical Society; John Stanwich, supervisor park ranger/historian of the Adams National Historical Park; Commander John C. Bozeman, commanding officer, Naval Reserve Center, Quincy; Stephen Kenney, director of the Commonwealth Museum, representing Secretary of State William Galvin; Mayor William Phelan; Dorothy Adams, soloist; William Westland, representing the Board of Governors, United First Parish Church; Jeremy Adams, organist. The two Adams' are no relation to John Quincy Adams.

Quincy Sun photo/Robert Noble

$30,000 In Grants Awarded To Thomas Crane Library

The Thomas Crane Public Library will receive $30,000 in grant funds from the Massachusetts Board of Library Commissioners, it was announced recently.

More than $1.2 million in grants were awarded to 78 public, academic, school, special libraries and regional library networks across the Commonwealth under the Federal Library Services and Technology Act (LSTA).

A $20,000 grant was awarded to the Crane Library for the Community Languages program, which supports the development of English for those who speak other languages. A $10,000 grant was given for the program, "Mother Goose Asks Why," which is a literacy project that allows parents to share children's books and related science activities with their kids.

Phelan Launches Neighborhood Meetings

Mayor William Phelan will host community meetings at various neighborhood locations throughout the city this summer and fall.

Phelan and city personnel will be conducting meetings in various neighborhoods to address residents' concerns.

In addition to the community meeting, summer meetings will feature a free neighborhood barbecue hosted by Phelan.

Phelan's first neighborhood meeting will be Thursday, July 24, from 5 to 7 p.m. at the Merrymount School.

Joining Phelan at the meetings will be representatives of the Constituent Services, Police, Public Works and Health Departments.

Phelan and city personnel will also be providing informational updates of ongoing projects in each neighborhood.

"The neighborhood issues meetings will provide Quincy residents with a chance to have their concerns addressed directly by the mayor and department heads," Phelan said. "People should have direct access to their local government and I hope that this campaign helps people get their neighborhood problems solved."

Phelan hosts office hours at City Hall every Thursday afternoon from 3 to 5 p.m.

"My administration has pledged to be responsive to residents and their concerns," Phelan said. "The neighborhood meeting campaign will allow residents who may not be able to come to City Hall during the day the chance to have their concerns heard directly by the people responsible for solving them."

The neighborhood meetings schedule:

July 26: Merrymount School.

July 31: Houghs Neck Maritime Center.

Aug. 7: Fore River Clubhouse.

Aug. 21: Roche Bros. Community Room.

Aug. 28: North Quincy Library.

Sept. 4: Montclair School.

Sept. 18: Wollaston School.

Oct. 2: Della Chiesa Early Childhood Center.

Oct. 16: Beechwood Knoll School.

Oct. 23: Squantum School.

Oct. 30: Adams Shore Library.

"Though we are a city of 88,000 people, Quincy is comprised of a series of neighborhoods that all may have unique issues," Phelan said. "It really is the neighborhood issues that drive the quality of life for our residents and I want to make sure that the residents of Quincy know that their city government is working to maintain the quality of life in their neighborhood."

For more information on the neighborhood meetings call 617-376-1990.

McCauley Rebuts QTA's Criticism Of Early Retirement Savings

Councillor Frank McCauley countered an assertion by the Quincy Taxpayers Association (QTA) that the Early Retirement Incentive would not save the city as much money as advertised.

As a means of paring down the workforce, the city adopted the Early Retirement Incentive last year. Approximately 100 city workers took advantage of the program.

McCauley stood by his recent report that concluded the city stands to save approximately $6.4 million in the first two years after adopting the measure.

Last week, QTA President Alan Cousin said the city would save only half that amount.

But McCauley said QTA failed to consider that only 17 positions were added to the budget in FY 2004.

McCauley said the 17 employees amount to less than two percent of the FY 2004 budget, so the total savings over two years will total approximately $6.4 million.

"There is no question that the Early Retirement Incentive program initiated by Mayor Phelan in June 2002 is in large part responsible for the fact that the City of Quincy has avoided layoffs and public service curtailments in FY 2004," McCauley said.

In addition, McCauley took issue with the QTA's assertion regarding the estimated total costs of the program over a 15-year period.

"While the actual cost of $5.7 million is correct, it is important to note that the Early Retirement Incentive employees would retire sooner or later, thus reducing future liabilities," McCauley said.

"When home care isn't enough and a Nursing Home is too much."

Alzheimer's

& Memory Impaired Care in a residential setting.

Please Join Us At Our Open House

Wednesday, July 23, 2003 • 6pm - 8 pm

Tours Information & Refreshments

The Atrium • 2003 Falls Blvd. • Quincy, MA

wwetshea@the-atrium.net • 617-471-5595 • www.the-atrium.net

LANDSCAPE DESIGN
LAWN CARE SERVICE
MOWING SERVICE
STEVE McDONOUGH
LANDSCAPING
617-984-0409

The Care Your Want.

Close to Home.

Dr. Leslie Rigali
Internal Medicine

Dr. Leslie Rigali invites you to call on her for all your primary health needs. She is board certified in internal medicine and has special interest in women's health, osteoporosis and sports medicine. Whether it's time for your annual checkup or you're looking for a physician who will partner with you to get the most of your health and your life, make an appointment with Dr. Rigali at 617-689-0792. She welcomes new patients.

Specialty: Internal Medicine
Certification: American Board of Internal Medicine
Undergraduate School: University of Massachusetts
Medical School: University of New England College of Osteopathic Medicine
Internship and Residency: Carney Hospital

Milton Hospital
Community Physicians
500 Congress Street, Suite 2F
Quincy, Massachusetts
www.miltonhospital.org
617-689-0792

New Patients Welcome. We accept most major health insurances.

GRANITE LOCK CO
SERVICE MOBILE
AUTO • HOME • BUSINESS
• DEADBOLTS INSTALLED
• LOCKS REKEYED
• DOOR CLOSERS
• PANIC HARDWARE
• AUTO KEYS FITTED
VISIT OUR SHOWROOM!
755 SO. ARTERY, QUINCY
472-2177

Business Owners Can Do Better, Phelan Says

Downtown Cleanup Effort Moving Forward

By WILLIAM TRAYNOR

The city has shifted into high gear in an attempt to clean up Quincy Center and create a more aesthetically pleasing area, according to city officials.

After touring the downtown area on foot last week, Mayor William Phelan directed the public works and parks departments to assign city workers and summer help to tackle various cleanup projects.

Many of the tasks are part of the 26 recommendations that were handed down last month by the mayor's downtown task force.

According to DPW Commissioner Jay Fink, a number of projects are already underway. They are:

- Cleaning tree grates and removing weeds underneath;
- Painting light and sign posts;
- Cleaning sidewalks of debris and litter;
- Moving concrete flowerbeds to more aesthetically pleasing locations.

Fink said two workers each from the public works and park departments, designated as summer help, would be tackling many of the tasks. Other city employees would augment the work done by the summer help, he said.

He said much of the work on Hancock St. should be completed in time for the start of Sidewalk Festival today (Thursday).

During the one-hour excursion through the downtown area, Phelan was accompanied by Fink, Park Commissioner Tom Koch, city Traffic Engineer Roy Lamotte Jr., Planning Director Richard Meade, community police officer Jack Haynes, police Capt. Robert Crowley, task force member Linda Stice and Rogers Jewelry owner Mark Bertman.

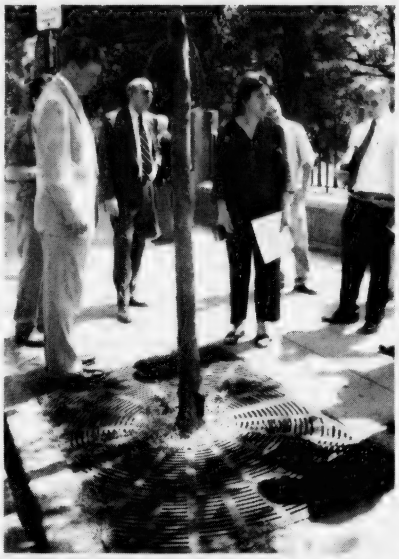

MAYOR WILLIAM Phelan (left) examines a tree grate on Hancock St. during last week's walking tour with Quincy officials. As part of an effort to cleanup the downtown area, Phelan directed the public works and parks departments to scour hundreds of grates and remove weeds underneath. Pictured with Phelan, from the left: Planning Director Richard Meade, Downtown Task Force member Linda Stice and Traffic Engineer Roy Lamotte, Jr. *Quincy Sun Photo/Trish Bossart*

The group walked along Hancock St. to Cottage Ave., and then proceeded through the Hancock municipal parking lot. Officials strolled from the Parkingway and Ross Way to Granite St.

Phelan stopped several times to point out his concerns and possible solutions.

MAYOR WILLIAM PHELAN examines debris in an alley located on Cottage Ave. Phelan, accompanied by Quincy Police Capt. Robert Crowley and Downtown Task Force member Linda Stice, said business owners need to do more to improve the look of the Quincy Center area. *Quincy Sun Photos/Trish Bossart*

Although the downtown area has improved overall, more work needs to be done, he said.

The mayor was particularly concerned with the appearance of several storefronts of downtown businesses. A few storefront windows were cracked, dirty or cluttered with signs, he observed.

Phelan commented about the need for business owners to be diligent in keeping up the appearance of their properties. He said downtown business owners should be contacted and encouraged to keep their areas clean.

"There has to be some standards, and I'm sure local business owners will be more than willing to maintain their properties," Phelan said. "We will all benefit from local businesses cleaning up their property."

Fink agreed that business

(Cont'd On Page 32)

(617) 472-9525

WORLD GYM™

FITNESS CENTER

BIG SALE EVENT

On Sale Until Thursday, July 24th 10pm

6 MONTHS OF FITNESS (Reg. $333)

Only $199

SALE ENDS 10PM

THAT'S RIGHT SIX MONTHS ONLY $199 Join Today

NORTH QUINCY
95 HOLMES STREET
(617) 472-9525

Do you keep refinancing into 30-year mortgages?

You'll want to read this

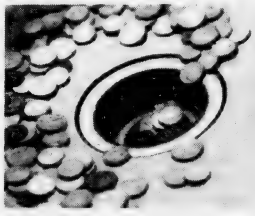

Do you really want to still be paying a mortgage when you're getting ready to retire? No? Right now is a great time to consider locking in at the lowest rates in 50 years with a 15-Year Fixed Rate Mortgage from Colonial Federal Savings Bank. Shortening your term will save you thousands of dollars in interest. Chances are your monthly mortgage payment will be the same or not much more than you're currently paying. And you'll be that much closer to attaining the *new* American dream of retiring mortgage-free. This is a win-win opportunity that will not exist when mortgage rates start going up. It's something we're recommending to family & friends. Don't miss your chance! Come see us. Or call Richard Coleman or Angela Blanchard at 617-471-0750.

15-YEAR FIXED RATE

4.64% APR As of 07/11/03

NO POINTS, EASY, FAST!

COLONIAL FEDERAL SAVINGS BANK

"Your neighborhood bank!"

QUINCY: 15 Beach Street 617-471-0750 • 1000 Southern Artery (Residents only) 617-479-1430
HOLBROOK: 802 South Franklin Street 781-767-1776
EAST WEYMOUTH: Middle & Washington Streets 781-331-1776 • www.colonialfed.com

Some additional facts: Annual Percentage Rate (APR) applies to 1-2 family owner-occupied homes and assumes a maximum 80% loan-to-value and first mortgage position. A 15-year loan would be repaid in 180 equal monthly payments of $7.71 per $1000 borrowed. This rate is effective as of 07/11/03 and may vary by property type, loan amount, credit-worthiness and loan-to-value ratio. Other rates & terms are available, including 10-Year and 20-Year loans. Please ask!

EQUAL HOUSING LENDER

Insured FDIC

The Quincy Sun

USPS 453-060
Published weekly on Thursday by
The Quincy Sun Publishing Co. Inc.
1372 Hancock St., Quincy, MA 02169
Henry W. Bosworth, Jr., *Publisher*
Robert H. Bosworth, *Editor*

40¢ per copy $18.00 per year by mail in Quincy
$22.00 per year by mail outside Quincy $27.00 out of state
Telephone: 617-471-3100 471-3101 471-3102
Periodicals postage paid at Boston, MA
Postmaster Send address change to
The Quincy Sun, 1372 Hancock St., Quincy MA 02169

The Quincy Sun assumes no financial responsibility for typographical errors in advertisements but will reprint that part of an advertisement in which the typographical error occurs.

Moments in time

THE HISTORY CHANNEL

• On **July 15, 1606,** the great Dutch master Rembrandt van Rijn is born in Leiden. His more than 600 paintings, many of them portraits or self-portraits, are characterized by rich brushwork and color, and a dramatic interplay of shadow and light.

• On **July 14, 1789,** Parisian revolutionaries and mutinous troops storm and dismantle the Bastille, a royal fortress that had come to symbolize the tyranny of the Bourbon monarchs. It marked the beginning of the French Revolution, a decade of political turmoil and terror in which tens of thousands of people were executed.

• On **July 19, 1898,** novelist Emile Zola flees France to escape imprisonment after being convicted of libel against the French army in the notorious Dreyfus affair.

• On **July 18, 1960,** production begins on Marilyn Monroe's final film, "The Misfits." Monroe's husband, Arthur Miller, wrote the script expressly for her. It was also Clark Gable's last performance.

• On **July 20, 1969,** with the words, "That's one small step for man, one giant leap for mankind," American astronaut Neil Armstrong steps off the lunar landing module Eagle and becomes the first human to walk on the surface of the moon.

• On **July 17, 1996,** shortly after takeoff from New York's Kennedy International Airport, a TWA Boeing 747 jetliner bound for Paris explodes over the Atlantic Ocean, killing all 230 people aboard. The much-criticized Flight 800 investigation later concluded that the explosion was due to mechanical failure, not from a bomb or a missile.

• On **July 16, 1999,** John F. Kennedy Jr., his wife, Carolyn Bessette Kennedy, and her sister, Lauren Bessette, die when the single-engine plane Kennedy was piloting crashes into the Atlantic Ocean near Martha's Vineyard, Mass.

• 2003 King Features Synd., Inc.

QUINCY ANIMAL SHELTER
56 Broad Street, Quincy • 617-376-1349
quincyanimalshelter.org • qasadopt@aol.com

SUMMER ADOPTION HOURS:
THURSDAY EVENINGS 5:30 TO 8:30 PM
SATURDAYS 10 am to 4 pm

Does your pet need to be spayed or neutered?
Animal Rescue League of Boston's 'SPAY WAGGIN' will visit Quincy Animal Shelter Thursday, July 17 for spay/neutering. Contact Michelle Fish at 617-376-1349 for an appointment or for more information. By appointment only.
Low income residents, public housing residents and Germantown residents get preferred spots.
Adoption fees include initial vaccinations and Spay/Neuter as needed.
100% volunteer run, new volunteers always needed

DOGS Available for Adoption

BILLY: Black and white, 1-2 yr. old neutered male Lab/Border Collie mix.

BONNIE: petite, spayed, 1-2 yr. old female Chow Chow needs loving home. Should go to experienced "strong breed" owner or former Chow owner. No other animals or children until she learns to trust again. Adoption fee $175.

JAKE: sweeet 3 yr. old n/male Lab/Spaniel/Pit mix. Needs training and exercise. Great with kids, people and other dogs, but no cats. Would make excellent walking partner.

4 YORKSHIRE TERRIERS: Must be adopted in pairs. Two pairs of spayed and neutered Yorkshire Terriers. Pair #1: 12 yr. old female and 4 yr. old male. Pair #2: 8 yr. old male and 4 yr. old male. Not yet housebroken.

AVAILABLE CATS

GROVER, all black neutered male. FIV+. A bit overweight, on a special diet of Science Diet Kitten Growth Formula.

JENNA, 9 yr. old black female, DSH with emerald green eyes. Great with other cats, all types of people as well as older children.

PEPE', orange and white tabby, appx. 2 years old. Medium length hair. Ideal home without other cats or dogs.

BINNEY, black and white DSH, appx. 2 years old. Stripe down the center of his face. Good with other cats.

PUPPY, black and brown tabby, neutered male, 9-10 yrs. old. Would do well in a home without other cats, low activity level.

ROMEO, 5 yrs. old black male, DSH, FIV+. He had hurt his leg, brought to VCA by a Good Samaritan.

HELP! -- WE NEED FOSTER CARE FOR KITTENS. PLEASE CALL 617-376-1349 and ask for SHARON.

Sunbeams

By Henry Bosworth

School Race Heating Up; Preliminary Election Certain

The school committee race is heating up and shaping up as a third preliminary (primary) election.

Theresa Lord-Piatelli, chairman of the Quincy College Board of Governors, has nomination papers out and will be the seventh candidate when she files them.

LORD-PIATELLI

And, that will require a preliminary runoff Sept. 16 for the six spots on the final election ballot Nov. 4. Three seats are at stake.

And there could still be other contenders now that Christine Cedrone has decided not to seek re-election, creating a tempting open seat.

David McCarthy of Whitney Rd. became the sixth candidate with an announcement earlier this week that he is running. He's director of security for General Dynamics in Needham.

Incumbent Linda Stice is seeking her fourth term. Elaine Dwyer, the city council-school committee convention choice to fill out Mayor William Phelan's term on the school committee, is running to keep that seat.

Other announced candidates are Brian Buckley, Stephen Golden and Ron Iacobucci.

A Squantum resident and a Quincy attorney, Lord-Piatelli says:

"As a parent of a Quincy public school student, I believe I have an intense interest in our school system. As a graduate of the Quincy schools, I have great faith in our schools. And, as someone who truly believes in the value of public service, I believe I can make a positive contribution to the school committee."

She says she will file her papers shortly.

It sets the stage for three preliminary contests Sept. 16.

Preliminary runoffs are already assured for the Ward 1 and Ward 6 city council seats.

Six candidates seek the Ward 1 seat Greg Hanley is leaving: James Bottary, Joanne Bythrow, Gretchen Grant, Joseph Keegan, former Councillor Leo Kelly and Sean McArdle.

And there are five running for the Ward 6 seat Joseph Newton is vacating: Mark Bracken, Alicia Gardner, William Keener, Maryann Mahony and Brian McNamee.

Two will be nominated in each of those wards and square off in the final election Nov. 4.

Bryan Connolly's decision not to run for a second term in Ward 4 was expected to set off a scramble for that seat.

DAVIS

But as of this writing there is only one official candidate, Atty. Jay Davis. Kevin Worley of Douglas St. has nomination papers but had not filed them at this writing.

If Worley does not file and no other candidate steps forward, Davis would walk unopposed into the open seat. That, in Quincy's political history, is rare with an open seat beckoning. Especially in Ward 4 which can – and has been – a political hotbed in the past.

❑

WELL, WE'LL SOON know who all the players are in this year's city election.

SHEA

Deadline for filing nomination papers, reminds City Clerk Joseph Shea, is Tuesday, July 29 at 5 p.m. That's just 12 days away.

❑

IF YOU AREN'T a registered voter and want to cast a ballot in the Sept. 16 preliminary elections, you also have a deadline. You have until Wednesday, Aug. 27 (8 p.m.) to register at the City Election Department in City Hall.

❑

AND IF YOU are registered and want to vote in the Sept. 16 election, but will be away that day, you can apply for an absentee ballot. Deadline for that is Monday, Sept. 15 at noon.

❑

GOOD FRIEND Charlie Sweeny is a patient at Quincy Medical Center but expects to be going home any day now.

SWEENEY

A former long-time school committeeman, he is now on the Quincy College Board of Governors and the Quincy Board of Voter Registrars.

Charlie, who was admitted June 19 (Room 658, A Wing) has warm praise for the care he has received.

"The doctors and nurses have been great," he says. "If anyone complains about the care they get here, they'll get a good argument from me."

Charlie's daughter, Joann, had him smiling the other day when she presented him with two red roses.

There were from that famous mail order rose bush of his that several years ago miraculously produced two artificial roses. (With an assist from his better-half, Betty).

"See," he was soon telling visitors, "they're the real thing. Nothing artificial about these roses."

And, there's nothing artificial about Charlie, either. He's a genuine article. In every way.

But with one flaw. He's a damn Yankee fan. But his friends forgive him for that.

And we're all rooting for you, Charlie.

❑

MILESTONE: You might say Sheriff Michael Bellotti and Gayle have a Yankee Doodle Dandy in the family.

BELLOTTI

He's Daniel Michael who arrived on the Fourth of July at Sturdy Memorial Hospital in Attleboro weighing in at 7 pounds, 13 ounces.

And he got a big welcome from sister, Colleen, 8, and brother, Dillon, 6.

The Quincy Sun

Will Be Closed Saturdays During July And August.

Have A Nice, Safe Summer

Scenes From Yesterday

THIS IS A 1913 postcard view of Moore's Summer Ballroom near the end of Sea Street in Houghs Neck. Peterson's Grocery Store was on the left, and the roof of the old Pandora Hotel on what is now Fensmere Street can be seen in the background, to the left of the Ballroom sign. Cottages on Great Hill can be seen on the right. The soft drink company Moxie helped businesses across America pay for their signs as long as the name Moxie was a prominent part of it. This large ballroom was a popular summer tourist attraction for many years; it later became known as Taylor's Ballroom and Bowling Alleys and then it became DiMarzio's Roller Skating Rink.

From the Collection of Tom Galvin

Sheriff's Electronic Incarceration Program Receives National Accreditation

The Norfolk County Sheriff's Electronic Incarceration Program is the first in the Northeast and one of only four in the nation to be accredited by the American Correctional Association (ACA), Sheriff Michael Bellotti announces.

National accreditation awards released this month also show that Bellotti's "bracelet program" was the only one to be 100 percent compliant with ACA standards — the national benchmark for correctional centers across the United States.

"We're proud to carry this distinction," Bellotti said. "And we will continue to distinguish ourselves in community corrections and electronic incarceration. Today's public safety challenges demand it.

"As jail overcrowding continues to be an issue even as thousands of offenders are being released into our neighborhoods, better utilization of parole and probation systems are coming to the fore in public safety.

"Dedication to new ideas in public safety are necessary if we're going to build upon the success of crime-fighting initiatives we saw in the 1990s."

Community Corrections is a collaborative venture between the Sheriff's Office, the courts, probation and parole.

Currently, the state Office of Community Corrections operates 22 community corrections centers under contract with the state's 14 sheriffs.

These centers are designed to provide judges with a viable alternative to incarceration, thereby alleviating overcrowding and freeing up valuable jail space for violent offenders.

In Norfolk County, the Sheriff's Community Corrections Center is responsible for the operation of the Electronic Incarceration Program.

It also conducts random drug testing, substance abuse treatment and basic education classes to create meaningful structure and accountability for lower-level offenders who might otherwise be incarcerated.

In addition to the bracelet program, the Sheriff's Correctional Center in Dedham, which houses the county jail and house of correction, also scored highly during its re-accreditation process with an overall score of 97.8 percent.

The Correctional Center has been in compliance since 1996, when the ACA conducted its first audit of the jail and house of correction. The ACA review process takes place every three years on a voluntary basis. The standards reflect practical up-to-date policies and procedures.

Public Hearing On Next Phase Of Quincy Concourse Plan

The Quincy Historical Commission will conduct a public hearing regarding the next phase of improvements related to the Quincy Concourse on Monday, July 28 at 7 p.m. at City Hall.

Also on the Commission's agenda:

• Flagship Cinema at 1585 Hancock St. – Replace faces of existing wall mounted sign. New header to display Flagship Cinema logo. New changeable letter panels and install poster cases on building where they were previously mounted.

• Tirana Travel on 1342 Hancock St. – Replacement of metallic gold formed letters on existing sign panel to read "Tirana Travel."

Free Financial Advice

Free financial advice is dispensed to senior citizens on the fourth Friday of every month by the Council on Aging's Department of Elder Affairs at Squantum Gardens, 83 Saratoga St., North Quincy.

Call 617-376-1506 for an appointment.

SUBSCRIPTION FORM

FILL OUT THIS SUBSCRIPTION BLANK AND MAIL TO

The Quincy Sun

1372 HANCOCK STREET, QUINCY, MA 02169

NAME _____

STREET _____

CITY _____ STATE _____ ZIP _____

CHECK ONE BOX IN EACH COLUMN

[ ] 1 YEAR IN QUINCY $18.00

[ ] 1 YEAR OUTSIDE QUINCY $22.00 [ ] CHECK ENCLOSED

[ ] 1 YEAR OUT OF STATE $27.00

Quincy's Yesterdays

Buyers' Strike Looms Over Meat Prices

This Week
1946
57 Years Ago

Shoppers in Quincy Square gathered outside local food stores to discuss plans for a "buyer's strike."

As the first shipments of meat came into the city, shoppers began lining at meat counters, but boycotted the meat when prices were posted.

With steaks selling at $1.20 a per pound and roast at 89 cents per pound, the average family was expected to be back eating fish again this week.

NURSES TO REQUEST PAY INCREASE

Request for a pay increase for hospital nurses was scheduled to be presented before a special meeting of the City Council this week.

According to Helen Potter, director of the Nursing School, wages at Quincy City Hospital were about $10 a month lower than the schedule recommended by the state nurses' association.

The present scale began at $100 a month and increased to $110 at the end of the year.

QUINCY'S NUMBER ONE POLICEMAN RETIRES

Patrolman Henry Thorne, Quincy's oldest police officer in both years and point of service, retired this week, on his 70th birthday. He had served the city for 44 years.

Thorne had been stationed in City Hall for the past 11 years and was one of the best known police officers on the South Shore.

He joined the force in 1904 as a special officer. He was made a reserve officer and finally in 1906 was made permanent.

His biggest night came when he arrested 14 "drunks" in Quincy Point.

Mayor Charles Ross passed up a box seat at the All-Star Game at Fenway Park so he could pay tribute to Thomas at City Hall ceremonies.

QUINCY-ISMS

Rev. Olaf Lundgren, pastor of the Church of the Good Shepherd, Montclair, was seriously burned while fighting a fire at the parsonage on East Elm Ave. . . Robert Ridder was installed as new president of the Quincy Rotary at Cliveden Building Hall. . . Houghs Neck Legion Post was granted a charter and was ready to elect permanent officers. . . A newspaper advertisement announced that Dr. John McGowan was released from military service and had resumed practice of surgery at 1245 Hancock St. . . James Tracy of Goddard St., former sparring partner of John L. Sullivan, celebrated his 80th birthday. . . The grand opening of Kay's Jewelry Company in Quincy Square was celebrated this week, "the most beautiful store in New England." . . . There was a meeting at the Highland Ave. home of James Collins to plan for the celebration of the 75th anniversary of the first Baptist Church. . . Following a number of complaints, Mayor Ross ordered a surface clean up of the Black Creek area behind the stadium. . . Shea Field at the U.S. Naval Station in Squantum was officially dedicated for the late Commander John Shea. . . Morrisette Legion Auxiliary held a lawn party at the home of Mrs. Marion Rouillard on Quarry St. . . Dr. Donald Monro of Adams St. was among the 74 surgeons named as consultants to the Secretary of War. . . Lester Glasser, newly elected president of the Quincy Zionist District, named Samuel Skoler, president of Beth Israel Synagogue, as membership chairman of the district. . . Camp Vagabond, Quincy Camp Fire Council day camp, opened for the season on Pine Island, Merrymount Park. . . Only six persons applied for the new position of assistant building inspector; salary $2,800. . . Ave Maria Council Knights of Columbus met at St. Mary's School with Henry Pease as grand knight. . . Some 117 children attended the first session of vacation Bible School at the First Church of Squantum. . . Flavin and Flavin Realtors featured a two-story house in West Quincy for $5,700 (plus a four car garage). . . George Cowie, senior custodian at North Quincy High School, was elected president of the state custodians association at its convention in Springfield. . . Lt. Gov. Robert Bradford was scheduled to speak at the next Rotary meeting. . . Stop and Shop was selling watermelons at 4 cents a pound.

ARTS & ENTERTAINMENT

Amelia Earhart 106th Birthday Party At Beechwood Center

The Aviation History Info Center will host an informal 106th birthday party for Amelia Earhart tonight (Thursday) at 6:30 p.m. at Beechwood on the Bay, celebrating her life and early flying days at Dennison Airport.

Earhart, who was born in Kansas on July 24, 1897, made the first official flight from Dennison Airport when it opened in 1927 at the corner of Quincy Shore Drive and East Squantum Street, current site of the Aviation History Info Center.

The birthday celebration will emphasize her Quincy days with a display of original pictures, a special video and the taped recording of a speech she made before a Rotary group on Boston in 1928 or 1929.

"We will reveal her favorite recipe, too," said Sharron Beals, director of the Beechwood on the Bay Community Center. "She never claimed to be much of a cook but she had two favorite recipes.

"We will also have yellow balloons in memory of her first airplane, which was painted yellow."

AMELIA EARHART

A number of old timers who recalled the days of Dennison Airport, which went out of business in 1941, will be on hand, including Frank DeLear of Centerville, a longtime Quincy journalist and air historian.

"Frank's brother was the chief pilot at Dennison Airport," said Beals, "and he once had breakfast and lunch with Charles Lindbergh."

The Amelia Earhart birthday party is open to the public.

Childrens' Activities At Thomas Crane Public Library

The Thomas Crane Public Library will be sponsoring several activities for children during the summer season.

Art To Go – a program for children of all ages. Projects are open-ended so that a toddler can complete them with an adult's help and older children can express their creativity through design and detail.

Craft time is from 2 to 4 p.m. at the Main Library on Mondays, Adams Shore on Tuesdays, Wollaston on Wednesdays and North Quincy on Thursdays. This week's project involves making and framing your own masterpiece.

Tiny Tot Tunes – Registration for the August 1 program begins on Monday, July 21. This program is for children ages 0-4 accompanied by an adult. Registration is required and is limited to Quincy residents. Visit the library or call 617-376-2411 to register. A diversity of styles such as classical, rock, jazz, and blues are presented, exposing children to the sounds, scales instrument and rhythms of diverse ethnic groups.

16th Annual Summer Storytellers Series – In keeping with this year's arts theme, the performers will include music, dance and puppetry with their stories. These programs are for school-age audience. Five-year-olds just entering kindergarten may prefer the Pajama Time programs. Both programs are presented at the Main Library in Quincy Center on Tuesdays at 7 p.m. and do not require registration.

CAROLYN MARTINO makes her Quincy debut July 22 as part of the Thomas Crane Public Library's Summer Storyteller Series. Martino will feature multicultural folktales, original stories, songs and jokes for children.

Storyteller Carolyn Martino makes her Quincy debut on July 22 with Stories from Stuff. Ms. Martino's interactive repertoire of multicultural folktales, literary and original stories, humorous tales of wit and wisdom, songs and jokes, will delight and inspire.

Pajama Time is a drop in storytime presented by Storyteller Cheryl Dunford that includes stories, songs, rhymes and a simple craft. Children are welcome to attend in pajamas. This program is a complement to the Storytellers Series for older children so that younger siblings or children too young for the other program can have a story all their own. Pajama Time is intended for children ages 2-5.

Family Book Bingo – A new program this summer for the whole family. When your family registers between now and Aug. 15, you will each receive a bingo card. After each family member has completed a bingo card, return all the cards to the library. As a prize for playing your family will receive a bright green Read! Think! Create! book pack, while supplies last. Each family will also receive a summer reading certificate.

For more information about these programs please visit the Thomas Crane Public Library's website at http://ci.quincy.ma.us/tcpl/.

Treasures Program To Tour Organic Farm

The Quincy Park Department's Environmental Treasures program will host a free tour of the organic vegetable farm on Long Island Wednesday, July 23, at 6 p.m.

Participants will be able to observe spectacular views of Quincy Bay while learning about organic gardening from the farm manager, Jean-Claude Bourrut.

Preregistration is required by calling 617-472-0799 before Tuesday, July 22, at 8 p.m. Leave name and phone number on answering machine.

Rain date is Wednesday, July 30, at 6 p.m.

Best Burgers in Town

BREAKFAST
7 days a week
all day

Early American Restaurant
Since 1988
1054 Hancock Street, Quincy • 328-8225
Open Daily at 7am
HOUSE SPECIALTY - Our Famous Homemade Corned Beef Hash

BRIDAL DIRECTORY

FLORISTS

FLOWERS by HELEN
367 BILLINGS ROAD
WOLLASTON, MASSACHUSETTS 02170
Flowers For All Occasions *Specializing in Weddings*
617-471-3772
Certified Wedding Consultants

Quint's House of Flowers
Family Owned & Operated since 1919
761 SO. ARTERY, QUINCY
617-773-7620

JEWELRY

LeCOLSON Fine Jewelry
Quality and Integrity a Tradition
The Coletti Family: Al - Dave - Mark
795 HANCOCK ST., (Hancock & Clay Sts.) 617-786-7942
Handicapped Accessible

JUSTICE OF THE PEACE

DENIS F. TARDO
JUSTICE OF THE PEACE
617-905-7254

RELIGIOUS ITEMS

Unity Candles *Rosary Beads*
RELIGIOUS ARTICLES — CREEDS CROSSING — BOOKS • GIFTS MUSIC • BIBLES
25 BEALE STREET
Mon - Sat 9:30am -6:30pm
WOLLASTON
(617) 471-0990

VIDEO

Wedding and Event Video
• *DIGITAL QUALITY*
• *AFFORDABLE RATES*
• *CALL NOW FOR BOOKING*
MIKE HUARD VIDEOGRAPHY
781-331-1424
www.mikehuard.com

Montessori School of Quincy

OPENINGS AVAILABLE
FOR FALL ENROLLMENT
in Elementary Level
(Grades 1, 2 & 3)
101 Adams Street, Quincy
NAEYC Accredited • AMI Recognized
For further information please call 617-773-8200

SOCIAL

QUINCY HIGH SCHOOL graduates receiving the Rotary Scholarships this year are, from the left: Brendan Conley, Diane Gilbody, Ryan Conley, Courtney Peterson, Anthony Sandonato, Christina Diep, Priscilla Chan, Lauren Krueger and Matthew MacNeil. Also receiving a scholarship but not pictured is Michelle Mei.

GRADUATING NORTH QUINCY High School students receiving the Rotary Scholarships gathered recently. Pictured, from the left: Quincy Rotary Scholarship Chairperson Marybeth Curran, North Quincy High School Principal Lou Ioanilli, students Wen Jing Yu, Supicha Kridaratikorn, Kimberly Morrissey, Fun Yee Lau, Steven P. Reilly Jr., Shannon Desmond, Jennifer Venuti, Kathleen McCarthy, Erin McFarland, Amy Clark, Project Interact Advisor Virginia Fidalgo, Scholarship Chairperson John Perkins and student Kathleen Timmins.

Quincy Rotary Club Awards 21 Scholarships

The Rotary Club of Quincy has awarded 21 scholarships to graduating high school seniors.

The scholarships are intended to support a student's commitment to continuing his or her education in technical, college or university programs. Applicants were evaluated on the basis of having distinguished themselves academically and in terms of their contribution to school and community.

The Quincy High School recipients are: Brendan Conley, Diane Gilbody, Ryan Conley, Courtney Peterson, Anthony Sandonato, Christopher Diep, Priscilla Chan, Lauren Krueger and Matthew MacNeil.

The North Quincy High School recipients are: Fun Yee Lau, Kimberly Morrissey, Supicha Kridaratikorn, Wen Jing Yu, Shannon Desmond, Steven Reilly Jr., Kathleen McCarthy, Jennifer Venuti, Erin McFarland, Kathleen Timmins, Amy Clark and Virginia Fidalgo.

Mr., Mrs. Robert Lamb Parents Of Daughter

Lisa and Robert Lamb of Weymouth are the parents of a daughter Allison Lucy born April 21 at South Shore Hospital, Weymouth. She joins a brother Zachary Austin.

Grandparents are Mr. and Mrs. Joseph Kaspanan of Quincy, and Mr. and Mrs. Robert Lamb of E. Bridgewater.

North Quincy Class Of '48 Planning 3-Day Reunion

The North Quincy High School Class of 1948 will old its 55th anniversary reunion Wednesday through Friday, Oct. 15 to 17, at several locations around its old hometown.

There will be a reception Wednesday, Oct. 15, from 2 to 4 p.m. at the Adams Inn on Hancock Street, North Quincy.

Classmates will go on a twilight cruise of Boston Harbor Wednesday from 5 to 8 p.m., boarding the boat at Marina Bay.

A bus tour of Quincy is on the docket for Thursday, Oct. 16, from 10 a.m. to 2 p.m., especially for those members of the class who moved away from the city.

A banquet will be held Thursday evening starting at 5 p.m. at Rafael's in the State Street South area of North Quincy. Cost is $50 per person.

Friday, Oct. 17, the reunion group will tour North Quincy High School, where Peter Crisom, a member of the Class of '48, was once principal.

Any classmate who has not been notified of the reunion should contact Lorraine Rooney at 617-328-6322 or Millie Johnson at 617-328-4775.

The reunion committee is seeking the whereabouts of these "missing" members of the class:

Warren Andrews, Irving Ayers, Robert Beckett, Margaret Birmingham, Robert Blackwood, Marilyn Bryan Moore, Janet Cadigan Daly, Kenneth Campbell, Eugene Chafe, Phyllis Dolan, Barbara Duggan Marotta.

Paul Fisher, Joan Flaherty, Mary Ellen Fraumeni O'Donnell, Edith French Gooch, Lucille Geyer Bowman, James Glover, Lloyd Green, Herbert Jackson, Betty Johnson Madden, Mary Kelly Edson, David Lamb.

Roy Larsen, Mary Lydon, Warren McKay, Eleanor McLean, Doris McNamara Doherty, Ruth McNulty, Barbara Mitchell Young, Arthur Morin, Beatrice Newman.

Mary O'Connell Cossart, Robert Richards, Charles Ross, Barbara Searle Humphrey, Edward Stover, Charles Watson, Ronald Weir, Mary Wholey Russell, Brady Wilson.

Emblem Club Members Attend State Convention

Members of the Quincy Emblem Club attended the Massachusetts State Association convention recently at Sea Crest in Falmouth.

They included Dorothy Mateik, state past president; Geraldine Shepherd, state past president; Charlotte Wilson, third state vice president; Corine Kiley, past president; Muriel McKay, Mary Kiernan and Mary Gibbons.

Charlotte Wilson of Quincy was elected second state vice president.

4 Residents Receive UMass Lowell Degrees

Four Quincy residents received their degrees from the University of Massachusetts at Lowell.

They are: Michael Freel, bachelor of science in business administration; Marc L. Maloof, bachelor of science in engineering; Donghong Sun, master of science in computer science; and Minghsiung Chen, doctor of philosophy in polymer science.

Academic Honors For Robert, Elaine Caliri

The spring of 2003 has been a double academic triumph for Robert and Elaine Caliri of Quincy.

Their son, Jonathan, graduated cum laude from Suffolk University in Boston, receiving a degree in communications and journalism. He works for Quincy Access Television.

Their daughter, Elizabeth, was named to the dean's list for the spring semester at Fitchburg State College, where she is vice president of the Phi Sigma Sigma sorority.

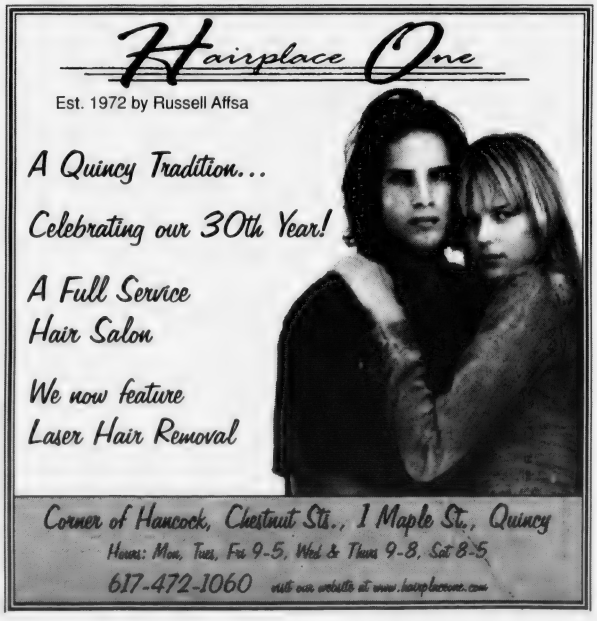

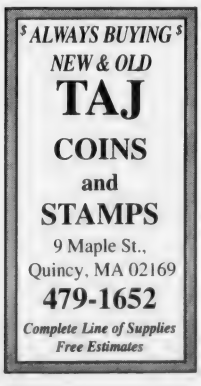

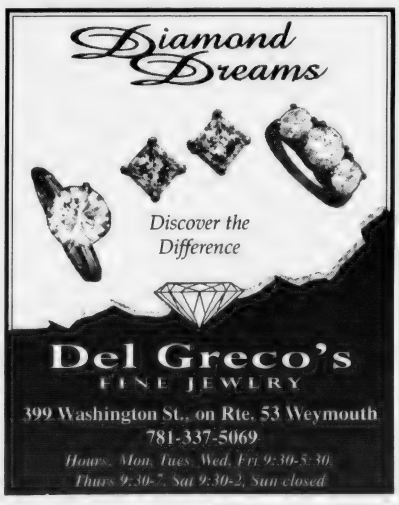

Montessori School Of Quincy Opens At 101 Adams St.

MONTESSORI SCHOOL OF Quincy recently held a grand opening ceremony for its new location at 101 Adams St., Quincy Center. From left: Kristin Bagley Jones, president of the Montessori School of Quincy Board of Directors; Dominique Mouthon, school director; Mayor William Phelan; Ward 3 Councillor Kevin Coughlin, chairman of the City Council's Education Committee; and Ward 5 City Councillor Doug Gutro.

STUDENTS IN A classroom at the Montessori School of Quincy new location at 101 Adams St., Quincy Center. They are Joseph Carlyle, 4, (seated at a table) and classmates Tanisha Aggarwal, 4, and Ajay Gupta, 4, (standing). For more information about the school, call 617-773-8200 or visit msoq.org.

Quincy Sun Photos/Trish Bossart

HALF HOUR TO HEALTH

Tuesday, June 22nd at 6pm

Presented by

Dr. Gabrielle Freedman

Family Chiropractor

Located at

112 McGrath Highway, Quincy, MA 02169

(617) 472-4220

Learn how to improve your health and well-being without drugs or surgery

This presentation will teach you to

- **Deal with the changes of menopause**
- **Understand the stress of PMS**

Learn what can be done to help with these Women's Health Issues

A Free Computerized Scan of Your Spine Will Also Be Available!

AGNITTI INSURANCE

HOME • AUTO • BUSINESS

LIFE • FINANCIAL

Anthony L. Agnitti, CIC, LIA

Certified Insurance Counselor

Licensed Insurance Advisor

CALL FOR A QUOTE ON PROPER INSURANCE COVERAGE AT COMPETITIVE PRICES!

ASK ABOUT OUR AUTO AND HOMEOWNER INSURANCE DISCOUNT PROGRAMS

24-Hour Emergency Access

770-0123

21 FRANKLIN ST., QUINCY

Landmark Concert Friday At Adams Historical Park

The Boston Landmark Orchestra will perform Friday, July 18, at 7 p.m. on the lawn of the Beale Estate of the Adams National Historical Park, 181 Adams St., Quincy.

The performance will include the exotic classical music of Spain and Latin America and feature the world premiere of Thomas Oboe Lee's "Mambo!"

The Boston Landmark Orchestra was founded in 2001 to perform accessible summer concerts celebrating historical, geographical and architectural settings.

4 Residents On Dean's List At Johnson & Wales

Four Quincy residents have been named to the Dean's List for the spring semester at Johnson & Wales University in Providence, R.I.

They are LiPoi Chong, Jaclyn Christo, Rosanna DiPietro and Trang Tran.

THE HOLY GROUND

RESTAURANT & BAR

1600 Hancock Street, Quincy • 617-773-4334

Kitchen Open 10am-10pm

Lunch & Dinner Specials Daily • Breakfast All Day!

VOTED 'Best Pub Grub' by The Patriot Ledger

EARLY BIRD SPECIALS~Mon-Fri 3-7pm

2 for 1 $11.95 +tax

LIVE Entertainment Thursday-Sunday

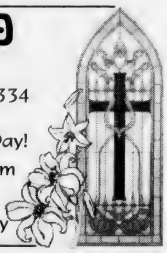

YOU MAY BE ELIGIBLE TO RENT AN AFFORDABLE APARTMENT IN QUINCY, MASSACHUSETTS

WE WOULD LIKE TO TAKE A MOMENT OF YOUR TIME TO INTRODUCE YOU TO THE HIGHLANDS AT FAXON WOODS IN QUINCY, MASSACHUSETTS. THE COMMUNITY LOCATED AT 2001 FALLS BOULEVARD IS A BRAND-NEW COMMUNITY -- AFFORDABLE UNITS WILL BE AVAILABLE FOR OCCUPANCY FALL OF 2003. THERE WILL BE 20 AFFORDABLE HOUSING APARTMENTS AVAILABLE FOR RENT.

SELECTION WILL BE IN ACCORDANCE WITH ESTABLISHED PRIORITY ELIGIBILITY CRITERIA SET FORTH IN APPLICABLE COUNCIL ON AFFORDABLE HOUSING REGULATIONS. APPLICANTS APPEARING TO BE ELIGIBLE WILL BE REQUIRED TO SUBMIT PAY STUBS, TAX RETURNS (WITH W-2'S, ETC.), BANK STATEMENTS, AND ALL OTHER INCOME SOURCES. DEBT INFORMATION AND DOCUMENTATION IS ALSO REQUIRED. APPLICANTS WHO COMPLETE AND SUBMIT ALL REQUIRED INFORMATION WILL BE SCHEDULED FOR AN INTERVIEW TO COMPLETE DOCUMENTATION PROCEDURES IF APPLICANT IS QUALIFIED. SELECTION WILL OCCUR AT THE QUINCY DEPARTMENT OF HOUSING. . . VIA LOTTERY SYSTEM.

YOU MAY QUALIFY FOR AN APARTMENT IN THE HIGHLANDS AT FAXON WOODS IF YOUR COMBINED HOUSEHOLD INCOME IS WITHIN THE GUIDELINES SHOWN BELOW:

INCOME LIMITS ARE LISTED BELOW:

1 PERSON	$43, 850
2 PEOPLE	$50,100
3 PEOPLE	$56,400
4 PEOPLE	$62,650

OTHER REQUIREMENTS INCLUDE:

TOTAL HOUSEHOLD ASSETS VALUED NO MORE THAN $75,000.

FOR MORE INFORMATION OR TO REQUEST AN APPLICATION, CALL OR WRITE US:

THE HIGHLANDS AT FAXON WOODS
2001 FALLS BOULEVARD
QUINCY, MA 02169
617-328-7900

Our doctors will make you feel right at home.

Milton Hospital's DoctorLine Physician Referral Service can put you in touch with hundreds of primary care physicians and specialists right in your neighborhood. Whether you are looking for a pediatrician for your children, a primary care doctor or a specialist, physicians associated with Milton Hospital offer the care you need. And, with 24-hour emergency care as well as inpatient and outpatient services, your health care is close to home.

92 Highland Street
Milton, MA 02186

To learn more, or for a physician referral, please call DoctorLine at 617-696-8809 or visit us at www.miltonhospital.org

The care you want. Close to home.

CITY COUNCILLOR Doug Gutro (center) discussed the increased police presence and efforts to enhance the downtown area at a recent general membership meeting of the Quincy Center Business and Professional Association. With Gutro, from left, are Jeff Bertman, QCBPA president; Eric Stoeckel, first vice president; Jeff Hannon, second vice president; and Richard Gormley, QCBPA treasurer.

(Maralin Manning photo)

Mid-Summer's Concert At Marina Bay July 31

Marina Place, the assisted living community in Marina Bay, will hold a Mid-Summer Evening Concert Thursday, July 31, from 6 to 8 p.m. on the patio.

Music will be provided by the popular Continentals.

Marina Place recently hosted the fourth annual Marina Place Dog Show with more than 40 participants vying for such awards as the dog that most resembled its owner, best singer and best swimmer.

Heather Garre, owner and operator of Tail Wagging Dog Training was the judge, handing out blue ribbons and dog bones to the winners.

The annual event benefited the Quincy Animal Shelter.

Father Bill's Place Food Fest Set For Aug. 6

The ninth annual Food Fest & Auction for Father Bill's Place will be held Wednesday, Aug. 6, from 6 p.m. to 10 p.m. at the WaterWorks in Marina Bay.

All proceeds will directly benefit Father Bill's Place, a shelter for the homeless in Quincy.

Delicacies will be prepared by chefs from many of the finest South Shore restaurants and local wine distributors will be on hand with a sample selection.

The auction will feature items donated by local businesses, including a vacation, sporting memorabilia, entertainment packages and tickets to popular sporting events.

Entertainment will be provided by the I-Land Rokkerz, a steel band, and ice sculptures will be created and carved on the spot.

Tickets at $75 per person may be obtained by mail, telephone and website. They will also be available at the door.

For more information, call Janice Whalen, Erin Anderson or John Yazwinski at 617-376-2255.

Discover Why The Emerald Club Is a Cut Above

Free ATMs

Become a member and receive a host of benefits and discounts.
Simply maintain a free checking with interest account and combined deposit balances of $10,000 or more.

Benefits include:

- FREE ATM use at all Machines*
- FREE Emerald Club Checks and Reorders
- FREE Bank Checks, Money Orders, Traveler's Checks
- Computer Banking with Bill Payment Feature
- $400 Off Mortgage Closing Costs†
- 25% Off Safe Deposit Box Rentals
- .50% Reduction on Interest Rates for Non-mortgage Loans†

Discounts at participating local merchants.
For information call **888-828-1690**.

*While The Bank of Canton does not charge a fee, some banks may charge their own ATM service fee. †Cannot be combined with other offers

THE BANK OF CANTON

Canton • Quincy • Randolph • 888-828-1690 • www.thebankofcanton.com
Member DIF • Member FDIC

The Boston Landmarks Orchestra

Charles Ansbacher, Conductor

State Street Corporation Presents

The Quincy Landmarks Concerts

BOSTON LANDMARKS ORCHESTRA
CHARLES ANSBACHER
Conductor

Illustration courtesy of Adams National Historic Park

¡Ritmo Latino!
Classical Music of Spain & Latin America
Friday, July 18, 7:00pm
Beale Estate, Adams National Historical Park
135 Adams Street

Landmarks Concerts for Children
Wednesday, July 23, 10:30am & 12 noon
Ruth Gordon Amphitheatre
Daniel Pinkham's
Make Way For Ducklings

Romantics in the Park
Friday, August 1, 7:00pm
Beale Estate, Adams National Historical Park
135 Adams Street

FREE ADMISSION

FOR MORE INFORMATION, CALL 617-376-1990

Rain locations for all three concerts: Quincy High School Auditorium

Free Shuttle Service for Beale Estate Concerts from Adams National Park Vistors Center 1250 Hancock starting at 6pm July 18 and Aug. 1

Brian McNamee Reception July 30

A fundraiser reception for Brian McNamee, candidate for Ward 6 city councillor, will be held Wednesday, July 30.

The event will be from 6 to 9 p.m. at the Best Western Adams Inn, 29 Hancock St., North Quincy. Suggested contribution is $50.

Eugene Thomas SALON

SUMMER SPECIAL!

LIGHTEN UP!
BRIGHTEN UP!

$65 Full Foil
with Thom or Kristen
for first time clients only

at the Eugene Thomas Salon.
11 Revere Road, Quincy (just off Hancock St.)
617-479-8887 visit our website: www.eugenethomassalon.com

David Sawyer Installed As Quincy Lions Club President

David Sawyer was recently installed as president of the Quincy Lions Club at the club's installation dinner held at The Neighborhood Club.

Other officers serving during the 2003-2004 administrative year are:

Youssef Abdouh, first vice president; Jennifer Logue, second vice president; Joyce Hogan, third vice president; Elaine duJardin, treasurer; and Denis Tardo, secretary.

The installations were conducted by Lions Club District Cabinet Secretary Treasurer Doreen Martel.

Sawyer, who succeeds Christine Cedrone as club president, praised Cedrone and the Lions Club for their continuing efforts to fight blindness and to aid blind and visually impaired individuals. He shared the story of Thomas, a Quincy teen whose serious vision impairment prevented him from going to the movies, driving to his job, playing sports and otherwise participating in typical teen activities.

QUINCY LIONS CLUB Immediate Past President Christine Cedrone passes the torch of leadership to incoming President David Sawyer.

With the help of the Quincy Lions Club, however, Thomas's family was able to purchase specialized optical equipment that has enabled him to participate in those activities and, in Thomas's words, feel like a "regular kid."

"Thomas's story is a perfect example of why I care so much about Lionism," Sawyer said. "It's why I spend a Saturday working at the Lions Club Run/Walk for Sight or a Sunday morning serving pancakes at our annual pancake breakfast. We change people's lives."

Sawyer noted that the installation began with a thought for the day: "It is better to light one small candle than to curse the darkness."

"As Lions, we must continue to raise funds so that we can continue to light the small candles," he said.

Sawyer, 33, is vice president of Eastern Investment Advisors, the Trust and Management Division of Eastern Bank. He lives in Franklin with his wife, Lisa, and their daughter, Allyson.

With more than 1.4 million members around the world, Lions Clubs International is the largest service organization in the world. The Quincy Lions Club, established in 1941, has served the local community for more than 60 years.

In addition to collecting used eyeglasses for repair and distribution in developing countries, the Quincy Lions Club raises funds to provide eye exams and new eyeglasses for area residents, college scholarships for local high school students and to fund eye research at the nation's leading hospitals and research facilities.

POLITICAL ADVERTISEMENT POLITICAL ADVERTISEMENT POLITICAL ADVERTISEMENT

Committed To You

The McNamee Committee
Cordially Invites
You to Attend
a Fundraiser and
Reception
for

Brian McNamee

Candidate for
Ward 6 City Councillor

Wednesday, July 30
6:00 to 9:00pm

At
Best Western Adams Inn
29 Hancock Street, Quincy

Suggested Contribution $50 per person

Hors d'oeuvres, Hot Buffet & Refreshments

Paid for by The Committee to Elect Brian McNamee 617-770-0678

EXPRESS SERVICE
Home of the 99¢
Bagel w/cream cheese
ABBEY'S COFFEE SHOPPE
27A Beale St., Wollaston • 617-847-6737
FREE $1.00 LOTTERY TICKET
with purchase of Medium Coffee and Muffin
Valid with coupon thru July 26

MIST-On™ Tanning For Healthy Skin
As Seen In: Living Well, Lucky Magazine, & Fox News
Clean-up for Summer!! Licensed Estheticians Lip, Brows, Bikini, Brazilians
Mist-On™ tanning is a revolutionary way of applying a self tanner to the skin – in 60 seconds.
$5 Off SUMMER SPECIAL The Works!
A Mist-On™ session, blending solution, set of protective peds & a $5 coupon towards a wax $30
• SAFE • STREAK FREE • BEAUTIFUL BRONZE COLOR
• LONG LASTING • 60 SECOND APPLICATION TIME
Fits into anyone's schedule to provide safe color to the skin.
M-F 9:30 - 8, Sat 9 - 5, Sun 11-5
351A Washington Street, Braintree • 781-380-3533
www.glowmiston.com

David McCarthy Candidate For School Committee

David McCarthy of 48 Whitney Road is a candidate for the Quincy school committee.

McCarthy has his nomination papers in circulation and says he will soon file them.

He is the director of security at General Dynamics in Needham where he has been employed nearly 20 years.

He is a member of the Quarry Hills Golf Course Advisory Board and is active in St. John's baseball league where he is a coach and in the basketball league.

He is a member of the YMCA basketball league committee for St. John's.

McCarthy was one of the candidates seeking to fill the remaining two years on William Phelan's school committee term after the latter

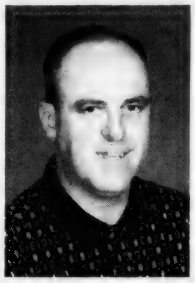

DAVID McCARTHY

was elected mayor. A joint convention of the city council and school committee elected Elaine Dwyer.

McCarthy was selected in December, 2001 to carry the Olympic Torch in Massachusetts, sponsored by family and friends.

McCarthy graduated from Boston College High School in 1979 and the University of Massachusetts in 1983 with a Bachelor of Science degree in criminal justice.

He was recently honored this year by Boston College High School with the St. Ignatius Loyola Award, the highest honor bestowed upon an alumnus.

McCarthy and his wife, Rosanne, are the parents of seven children ages 4 through 11, all of whom are in the Quincy public school system.

Dorothy Quincy Homestead Open For Tours Saturday

The historic Dorothy Quincy Homestead at 34 Butler Rd. will be open for guided tours Saturday, July 19, from 1 to 4 p.m.

Hancock St. Closed During Sidewalk Festival

Hancock Street will become a pedestrian mall in Quincy Center for the 33rd annual Sidewalk Festival.

The street will be closed to vehicular traffic between Granite and School streets during the three-day event, which starts today (Thursday) and runs through Saturday.

The section was closed off at midnight (Wednesday) and will re-open Saturday at 5 p.m.

Make it a blissful summer...

salon bliss spa

Enjoy a **relaxing pedicure** while sipping a glass of cold lemonade, brighten your hair with a few **highlights**, indulge in a **soothing massage** or pamper your sun-worshipped skin with a **rejuvenating facial**. Make **bliss salon & spa** part of your summer fun.

Because everyone deserves to have a little bliss in their life.

bliss salon & spa • 1604 Hancock Street • Quincy Center (617) 984-5800

CHOOSE YOUR PLAN EARLY!

THESE PROGRAMS WILL meet your demands!

❑ FIXED PRICE PROGRAM @ $1.24 p/gal

❑ CAP-PRICE PROGRAM @ $1.32 p/gal

Reduce this winter's fuel bill by installing a new Burnham V7 Series Cast Iron Oil-Fired Water Boiler

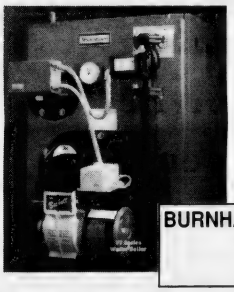

$111.00*

*Per month for 24 months with NO finance charges with a down payment of $1000 for a fullyinstalled price of $3680 for a Burnham V7 Series Cast Iron Oil-Fired Boiler

BURNHAM 5 HOMEOWNER PROTECTION PLAN YEAR

THE "HOT AND HUMID" DAYS of July & August are HERE!!!

NOW IS THE TIME to have your Central Air Conditioning system inspected to insure proper and efficient operation.

STAY COOL & DRY ALL SUMMER!

Call 1-800-649-0550 Today!

East Coast Petroleum

235 Atlantic Street

North Quincy, MA 02171-1648

www.eastcoastpetroleum.com

E-mail sales@eastcoastpetroleum.com

MOC

THE BLUE CHIP ENTERPRISE INITIATIVE 1999 AWARD

For Summer Pick Our Savings

For holiday wear and party dress-ups, this is one fine way to save!

Pilgrim Plaza, Quincy (off Quincy Ave.) 617-770-4979

CHILDREN'S ORCHARD

Without Heart & Soul it's Simply Four Walls and a Roof

Ask about our Apartment Specials!

At Marina Place, we understand it takes heart and soul to be different. We also understand that people change, and so do their needs. We make our programs flexible to meet your needs. *Come see how we're different.*

- Independent living in a supportive environment
- Assisted living – personalized and unique
- Specialized assisted living for seniors with memory impairment
- Social and Cultural Activities

Please call today to schedule a private tour and lunch!

617-770-3264

MARINA PLACE

Independent and Assisted Living

Pathways Program for the Memory Impaired

Four Seaport Drive • Marina Bay • Quincy, MA 02171

www.newtonseniorliving.com

QTA President Urges 'No' Vote On New QHS

Alan Cousin, president of the Quincy Taxpayers Association, has urged residential taxpayers to ask their city councillors to vote against any bond order for a new Quincy High School.

Cousin said the combined project to build a new high school and renovate the old one as a middle school will cost a total of $110.5 million, only 60 per cent of which will be reimbursed by the state.

The result, he said, would be a direct cost of $44.2 million to the taxpayer.

"For one thing," said Cousin, "there are unreimbursible costs exceeding $14 million. For another, the state's reimbursement is based on a formula of so many allowable square feet per student."

Cousin said the existing high school is still usable, although it may require extensive repairs and capital improvements.

Also, he said, the city needs to do something about the deteriorating Central Middle School, but doesn't need a new high school.

More important, he added, no one has ever fully analyzed alternatives to building a new high school.

"No one has analyzed the costs and reimbursements for building a new Central," he said. "No one has fairly analyzed the costs and reimbursements for renovating the existing Central."

Free Memory Screening

There will be a free memory screening today (Thursday) from 10 a.m. to 2 p.m. at the Wollaston Senior Center, 550 Hancock St.

Topics to be covered include memory loss, normal aging and Alzheimer's Disease.

Dr. Robert Wu will make a health presentation. For more information contact Joyce Guan at 617-471-9354.

OPEN SUNDAY!
Corselle Salon
HAIR • FACIAL • MICRO-DERMABRASION
CHEMICAL PEEL • WAXING • MAKE-OVER
SPECIAL
Micro-dermabrasion
$75 ea.
6 treatments
$375
SPECIAL
Facial
$35 ea.
6 treatments
$175
SPECIAL
Chemical Peel $75 ea.
FINE LINES • WRINKLES • SUN DAMAGE
ACNE SCARS • AGE SPOTS • MORE
617-472-5018
72 Billings Road, N. Quincy
Mon-Fri 11am-6pm, closed Thurs & Holidays
Open Sunday 11am-5pm
POLITICAL ADVERTISEMENT

Keenan Urges Mayor To Act On Study Of Fire Department

Councillor John Keenan has called on Mayor William Phelan to act on the city council's resolve for a comprehensive study of the Quincy Fire Department.

Keenan, who introduced the resolve April 22, sent a letter to Phelan urging him to take action.

Keenan noted that at the June 2 council meeting he asked Fire Chief Paul O'Connell, William Arienti, president of the Quincy Firefighters Local 792, and Tom Largey, the mayor's executive secretary, if they would commit to the study request and they said they would.

The council passed the resolve June 16.

Keenan said he wrote to Phelan because nearly three months have elapsed since the resolve was introduced and one month since it was approved.

The resolve calls for the mayor, the fire chief, Local 792 and a designee of the city council to update the study framework and:

• Send out a request seeking detailed innovative proposals for a comprehensive study of the Fire Department.

• The study to include, but not be limited to, an evaluation of fire station locations, staffing patterns (crew sizes) and emergency medical response.

• The study also to seek recommendations that will result in the city efficiently and effectively meeting fire suppression and emergency service needs.

In the letter to Phelan, Keenan pointed out that since he introduced the resolve, the council passed a proposed ordinance requiring minimum staffing and response time standards. The proposed ordinance calls for the minimum standards to be phased in by July 1, 2009.

Keenan said the cost estimates of implementing the proposed ordinance, the asserted need for additional firefighters, and the predictions of station closings have been made with consideration of making changes in the Fire Department.

"I have respectfully disagreed with figures and assertions," wrote Keenan. He said that just to add 40 firefighters would be to accept the status quo and would be to ignore the need for, and results of, a comprehensive study of the department.

Keenan urged Phelan to convene a meeting of the individuals designated to prepare and disseminate his fire study proposal. In a separate letter to Council President Daniel Raymondi, Keenan requested that he be designated as the council's representative on the fire study committee. Even if he is not the council's designee to the committee, Keenan has pledged to help the mayor, the council and the committee in any way possible.

To get the study process started right away, "will ensure that the city's fire department meets minimum standards as required by July 1, 2009, and provides for the public's safety in a planned operationally and fiscally efficient manner," wrote Keenan.

13 Residents On Curry Dean's List

Thirteen Quincy residents were named to the Dean's List for the spring semester at Curry College in Milton.

They are: Carol A. Conte, Doris A. De Jesus, Joseph M. Duffy, Sarah Beth Holler, Kristen Lorraine Hurley, Joseph Lewis Jancsics, Kristopher Matthew Kamborian, Matthew Thomas Mancuso, Sarah Mae O'Neil, Charlene C. Pascua, Erika R. Pettinelli, Kristin Marie Sheridan, Paul R. Wise.

POLITICAL ADVERTISEMENT

The Committee to Elect
Joe Keegan
for
Ward 1
City Councillor
is holding a
Summer Fundraising Celebration
at the VFW on Broad Street in Quincy
(behind Quincy Police Station)
Thursday, July 17, 2003
from 7:00-9:00pm
Cost is $15 per person
Make checks payable to Committee to Elect Joe Keegan

POLITICAL ADVERTISEMENT
HOME SELLERS ATTENTION!
FREE over the "net" property evaluation.
No agent. No appointment.
www.QuincyRealEstateSales.com
Mike Clancy, CENTURY 21, Tullish & Clancy

Ask About Our Short Stay Program
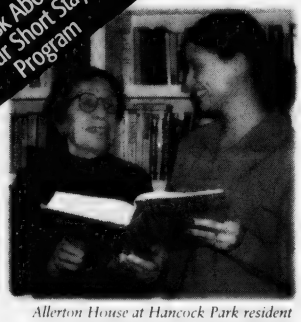
Allerton House at Hancock Park resident Edith Volpe with Christine Martin, Director of Resident Services.
"The staff here is wonderful. They make me feel right at home."
It's all about peace of mind at an Allerton House Assisted Living Community. Here you'll discover a new kind of independence, built around a real home, new friendships and a caring staff.
It's a place where people who value their independence, depend on us. It's a choice you can feel good about.
Call us today for a tour, and visit us online at www.welchhrg.com/allertonhouse
Allerton House
Assisted Living Communities
ALLERTON HOUSE AT THE VILLAGE AT DUXBURY
DUXBURY
781-585-7136
ALLERTON HOUSE AT HARBOR PARK
HINGHAM
781-749-3322
ALLERTON HOUSE AT CENTRAL PARK
WEYMOUTH
781-335-8666
ALLERTON HOUSE AT HANCOCK PARK
QUINCY
617-471-2600
Owned and managed by Welch Healthcare and Retirement Group, a trusted family name in senior services for over 50 years.

Jay Davis Files Papers For Ward 4 City Council Seat

Jay Davis has filed his nomination papers with the city Election Department as a candidate for the open Ward 4 city council seat.

Davis submitted 170 signatures which he said he personally gathered by knocking on doors. Only 50 signatures are required.

Davis said he decided to run for the seat in early June after incumbent Bryan Connolly announced he would not seek reelection.

JAY DAVIS

"Bryan's announcement took many of us by surprise," Davis said, "so compared to some races in other wards, this race is off to a late start. By collecting signatures in persons as I have done, I am getting a good sense of the concerns of the Ward 4 voters. I look forward to continue knocking on doors to talk with friends and neighbors and to introduce myself to those who I have not yet met."

Davis,. 38, lives at 33 Shawmut St. with his wife, Honor, and their two daughters, Madison and Meghan. He is the managing partner of a Quincy Center-based law firm, Graeber. Davis and Cantwell, PC.

"My campaign is now fully operational ," Davis said. "I have knocked on several hundred doors. We have already sent out our first mailing. Visibilities will begin this week and my campaign kickoff will be held Thursday night."

Davis campaign kickoff fundraiser will be held tonight (Thursday) from 7 to 9 p.m. at the Common Market Restaurant. The suggested donation is $25. Tickets are available at the door.

For more information, call 617-472-8722.

LOUISE DOHERTY, GRAND Marshal of the Squantum Fourth of July Parade, enjoys a ride in the backseat of a convertible with her granddaughters, Melissa Doran (left), 10, and Angela Corbo, 9. At the wheel is Doherty's son, John. *Quincy Sun Photo/Robert Noble*

Phelan To Discuss Homeland Security

Mayor William Phelan will discuss Homeland Security in Quincy Friday, July 18, at 2:30 p.m. at the Marina Bay Skilled Nursing & Rehabilitation Center, 2 Seaport Drive, North Quincy.

His topic will include the measures Quincy's Fire, Police and Emergency Management Departments have taken to ensure the safety of Quincy residents in times of emergency.

Joining Phelan will be Emergency Management Director Tom Gorman, the former fire chief, who will display one of the city's new emergency trailers designed to bring equipment to the emergency site.

Residents are welcome to inspect the trailer and question Gorman.

YANKEE CANDLE
Fragrance of the month
*July Scent...*FRENCH VANILLA
25% OFF
ABIGAIL'S CROSSING
1350 Hancock St., Quincy • 617-472-5667

hair
color
wax
facials
cosmetics
manicures
pedicures

Aura
SALON
1155 Hancock St., Quincy, MA 02169
617-773-2142
Ample Parking in rear Walk ins Welcome
Tues-Thurs 9-9, Fri-Sat 9-5

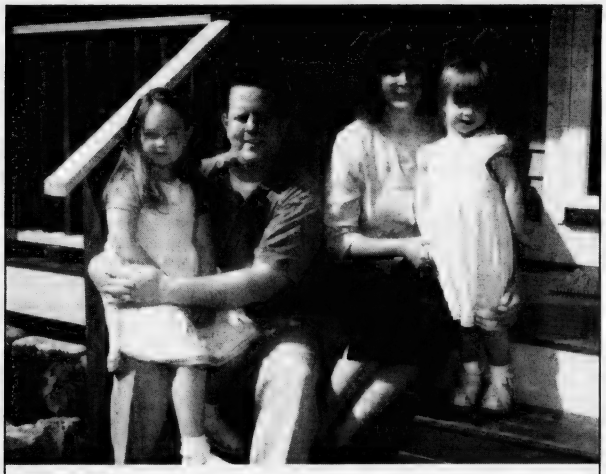

Jay, Honor, Madison & Meghan Davis invite you to a Campaign Kickoff

DAVIS
★ WARD 4 ★

Jay Davis, Candidate *for* Ward 4 City Councilor
Thursday, July 17, 7-9pm
The Common Market Restaurant
Willard Street, Quincy

SUGGESTED DONATION $25

For More Information Call 617-472-8722

Paid for by the Committee to Elect Jay Davis, Donna Ackerman, Chairperson

FOOD THAT'S IN WHEN SCHOOL IS OUT

Kids age 18 and under can eat FREE meals this summer at these sites:

Monday - Friday
Now through August 15, 2003
11:00am to 1:00pm

Parker Elementary School (cafeteria)
148 Billings Road, N. Quincy

Lincoln Hancock School
300 Granite St., Quincy

Ward II Community Center
16 Nevada Road, Quincy Point

Snug Harbor School (shelter area)
333 Palmer Street, Germantown

Quincy Housing Authority
Bicknell Circle, Germantown

Sponsored by Quincy Public Schools

FOR MORE INFORMATION, CALL
617-984-8768

The Summer Food Service Program prohibits discrimination because of race, sex, color, national origin, age or handicap.
Sponsored by the Massachusetts Department of Education

Quincy Tourism At 'All Time High'

(Cont'd From Page 1)

mayor's director of operations and a member of the tourism board.

Although it may not appear that the board has accomplished much, the city is in a much better position to promote tourism than a year ago, said Priscella. The board is working on a strong marketing plan, as well as a blueprint to link many of the city's businesses and attractions with the trolley service, she said.

"It may not seem that progress is being made, but a foundation has been put into place that will bear fruit in the coming year," she said. "You have to have the organization, the infrastructure, a branded image and a marketing campaign. These are things we can do in the short term. We have made more progress than most groups do in a year's time."

Peak said the kiosk, which first opened last fall, has been very helpful.

"As a visitor, there is nothing more frustrating then to visit somewhere and not know where to go," said Peak, a board member. "The kiosk has been very successful in directing visitors to Quincy's attractions."

Priscella said she expects approximately 300 visitors to the kiosk per month.

Events such as the Babe Ruth World Series and the Quincy Landmarks Concert Series will attract a large influx of visitors and business to the area, she said.

"We have not seen a decrease in tourism – quite the opposite, we have seen a marked increase in the number of visitors to the city," said Priscella.

Expanding the trolley service would help to ferry visitors to many different locations, including hotels and Marina Bay, said Peak. The board would have to foot the bill for any expansion, she said. Currently, the trolley takes visitors from the Quincy Center visitors center to the park.

Three new trolleys will replace one already in use, she said. The new trolleys are not on the road yet as she searches for an outside vendor to operate them. Peak said the board is seeking help from other historical organizations that may benefit from utilizing trolley service. They may be able to chip in to help pay for a route expansion, she said.

Gilbin said expanding the trolley service to include hotels would boost tourism.

Michael McGurl, representing the Harbor Express in Quincy and also a board member, said linking the water transportation service to the trolley is a good idea.

"This would be a huge opportunity for tourism," he said. "After people take the Harbor Express they need transportation to the Quincy sites." McGurl said the Harbor Express regularly promotes tours for students and senior citizens.

Quincy Tourism Inc., however, is still operating without an executive director.

Priscella said the job will not be filled until the board raises more money.

"It was the board's opinion that we need more money," said Priscella. "We have a limited stream of dedicated income coming from the hotel/motel tax. Devoting the entire amount of those funds to pay for a director's salary would not be beneficial at this time."

Priscella said the tourism board would need approximately $200,000 annually to sustain an effective program. "To hire a director and conduct all the marketing, that is the least amount we would need," she said. To date, approximately $60,000 has been collected from the city's hotel/motel tax, she said.

Approximately 15 percent of the money raised from the hotel/motel tax is dedicated to promoting tourism.

She said the board is also examining alternative ways of raising money, such as offering advertising space to business owners for a Quincy services brochure.

"The brochure would be similar to the 'Historic Quincy' insert," said Priscella.

The city is also promoting the Second Annual Mayor's Garden Party, which is designed to raise money for tourism.

Galligan, who sits on the board, said the body has accomplished much since its inception.

"In all the years I've been involved with it, this is the first effort that is devoted to nothing but tourism," he said. "We have done a number of things in the past 24 months that have never been done before. We have the best staff of folks I've ever worked with regarding tourism."

He said Quincy's efforts have been hampered because the city is not part of the Regional Tourism Council (RTC), which secures state taxpayer funds for tourism. Quincy dropped out of the program during the 1970s, Galligan said.

He said cities and towns like Salem and Plymouth derive funding from the RTC, which gives them a distinct advantage over Quincy.

In the meantime, Galligan said the board will be seeking matching funds, grants and donations from the Massachusetts Office of Travel and Tourism, the Greater Boston Convention Bureau, and private corporations such as Ford and Dupont.

"Instead of rushing out there we have taken our time to build a strong base so we can succeed as we go along," said Galligan. "We are beginning to build our coffers, and we will be applying for those funding mechanisms as best we can."

Galligan said a greater portion of the city's hotel/motel tax should have been earmarked for tourism. But he praised City Council President Dan Raymondi, the city council, and the Phelan administration for drafting and implementing the tax.

A GRAND RE-OPENING – Members of Quincy Tourism Inc., the board entrusted with attracting visitors to the city, mark the re-opening of the Visitors Information kiosk in front of City Hall on Monday. The booth will be open daily from 10 a.m. to 3 p.m. The members are, from the left: Kristin Priscella, Mayor William Phelan's director of operations; Bob Galligan, innkeeper at the Best Western Adams Inn; Attorney Ed Fleming; Anne Mahoney of Cyclone Design; Sue Canavan of Aura Salon; kiosk volunteer Rita Huber; Mike McGurl from the Harbor Express; Joanne Dondero, owner of Abigail's Crossing; Elaine Dujardin from South Coastal Bank; Mark Bertman, owner of Rogers Jewelers; Dave Giblin, general manager of the Boston Marriott Quincy hotel; Ed Fitzgerald, executive director of the Quincy Historical Society; Marianne Peak, superintendent of the Adams National Historical Park; and Ed Keohane, owner of Keohane Funeral Home and president of The Quincy Partnership. *Maralin Manning photo*

Many Families Unknowingly Qualify For WIC Assistance

Women, infants and children under the age of 5 may qualify for the Women Infants and Children (WIC) program but not realize they're eligible.

WIC assists many families struggling to make ends meet, especially in these tough economic times. WIC's income guidelines have recently increased making it possible for a family of four with a gross weekly income of $655 to qualify for the program.

Qualified applicants will receive checks for nutritious food such as milk, eggs, juice, cereal, peanut butter and infant formula that can be used at local stores. These checks can save an average family $45 a month on groceries.

Quincy WIC is located across the street from Quincy Medical Center, 114 Whitwell St. There are also sites in Hull, Weymouth, Norwood, Foxboro and Randolph.

For more information or to make an appointment, call 617-376-4190.

WJDA 'Dollar Days is back!

Enter today for your chance to win $50 WJDA Dollars to use at participating sponsor locations! Here's how:

1. Send in your name, address and phone number
2. Tune in to 1300 WJDA every Monday through! At 7:30am, Joe Catalano will make the winning call...
3. If you get the call, say "hello!" and win!

Use your WJDA Dollars at Del Greco Jewelers, George Washington Toma TV & Appliance, Konditor Meister, Granite Links Golf Club and more! See a complete list of sponsors on line at wjda1300.com!

WJDA Dollar Days Entry
First name _____
Last name _____
Street Address _____
City _____ Zip _____
Phone number at 7:30am _____
Mail to: WJDA Dollar Days
PO Box 690626
Quincy, MA 02269-0626
Enter on-line at wjda1300.com!

The Fours Restaurant

Relaxed Dining In A Casual Atmosphere
Full Menu Served Daily Until Midnight
Gift Certificates Always Available
Beautiful Private Function Room
For All Your Special Gatherings
"The Fours is Gourmet Greatness" so says the Phantom Gourmet

15 Cottage Avenue
in Quincy Center
located in the Hancock parking lot across from the courthouse
617-471-4447

FOURS

166 Canal Street
in Boston
Located near North Station across from the Fleet Center
617-720-4455

www.thefours.com

Three-Day Event Opens Today

33rd Sidewalk Festival In Quincy Center

Food, entertainment and bargains will transform Quincy Center into an outdoor bazaar during the 33rd annual Quincy Center Sidewalk Festival, which begins today (Thursday) and runs through Saturday.

Sponsored by the Quincy Center Business and Professional Association (QCBPA), the three-day event will be held on Hancock St., which will be closed to vehicular traffic from Granite St. up to Hancock Ct.

Once again, shoppers and residents will be able to stroll down Hancock St. dotted with some 85 canopied booth and turned into a pedestrian mall, leisurely looking over merchandise in front of stores and at vendors and crafters' booths.

"Summer has been a long time coming, and we knew it really arrived when sidewalk time was upon us," said Maralin Manning, QCBPA executive director. "This event each year makes Quincy a must place to visit during the summer season. No one will be disappointed this year."

Manning said the festival provides a great opportunity for the local workforce to enjoy their lunchtime dining or shopping.

Entertainment and other activities are scheduled from 11:30 a.m. to 7 p.m. today and tomorrow, and 11 a.m. to 4 p.m. on Saturday.

Featured performers for this year's festival are:

Matthais Lupri Group, today, from 12 noon to 2 p.m., sponsored by South Shore Savings Bank. Visitors will be entertained by the group's vibraphone sound on original jazz renditions.

Back Eddy Bluegrass group, tonight, from 5 to 7 p.m., sponsored by 3 Phase Elevator Company & Eastern Bank.

Also performing today are: Pickles the Clown, from 11:30 a.m. to 1:30 p.m., sponsored by the Stop & Shop Companies; and Suzy Q, Suzanne Lockwood, from 2 to 4 p.m., sponsored by the Flatley Company.

Jah Spirit, tomorrow, from 5 to 7 p.m., sponsored by Norfolk Electric Company. Enjoy dynamic and spirited reggae sounds during this early evening show.

Also performing tomorrow are: Pickles the Clown, from 11:30 a.m. to 1:30 p.m., sponsored by the Bank of Canton; KISS-108 FM, broadcasting live from 12 noon to 2 p.m., sponsored by Papa Gino's; and Suzy Q, Suzanne Lockwood, from 2 to 4 p.m., sponsored by State Street Corp.

The Forbes Irish Step Dancers, Saturday, from 11 a.m. to 12 noon, sponsored by the Flatley Company.

Part Time Lovers, Saturday, from 2 to 4 p.m., sponsored by Sherman Realty. This energetic band will feature slick, polished Chicago-style blues.

Also performing Saturday are: Pickles the Clown, from 12 noon to 2 p.m., sponsored by Stop & Shop Companies; and the NE Reptile and Raptor Exhibit by Marla, from 1 to 2 p.m., sponsored by the Bank of Canton and Stop & Shop Companies.

In addition, the sidewalk festival will feature Race-A-Way Motorsports for those who wish to experience the thrill of a NASCAR driver. A large track with six controlled racing units and complete with full size steering wheel and speed throttle will be on site. From time to time, surprise authentic winning drivers will be on hand during the event.

There will be daily demonstrations by the Norfolk County Sheriff's Dog Sniffing Team, as well as the students of Jae Kim's Tae Kwon Do.

PICKLES THE CLOWN, a crowd pleaser, will be back for this year's Quincy Center Sidewalk Festival.

A FAMILY FAVORITE, the 33rd annual Quincy Center Sidewalk Festival, begins today (Thursday) and runs through Saturday. Hancock Street will be transformed into a pedestrian mall for the event which is sponsored by the Quincy Center Business and Professional Association (QCBPA).

Sidewalk Festival Participant
Authentic Indian Cuisine
Classic India
BUFFET 7 DAYS LUNCH 11:30am-3pm $7.95
DINNER DAILY 3pm to 10:30pm
Beer & Wine
1585 Hancock Street, Quincy Center • 617-786-9459
Easy Free Parking in the Quincy Fair Building in the Movie Theatre complex

Angelina's Pizza & Subs
Best Value for the Price in Quincy!
1437 Hancock St., Quincy Center
617-328-7827
10am-10pm, 7 days a week
Buy 1 Get 1 at 50% Off!
During Quincy Sidewalk Festival!
July 17, 18 & 19
Dicount applies to item of equal or lesser value.

ABIGAIL'S CROSSING
Gifts & Collectibles
CAT'S MEOW VILLAGE
Sale & Event
Thursday-Sunday, July 17-20
(during Quincy Sidewalk Festival)
BUY 1 GET 1 FREE
(retired pieces and boxed sets)
up to 50% Off Selected Pieces
Raffles • Balloons
15% OFF ALL POSSIBLE DREAM SANTAS
July 17-20
50%-75% Off Selected Items All Month Long
ABIGAIL'S CROSSING
Gifts & Collectibles
1350 Hancock St., Quincy • 617-472-3667

Rogers Jewelry
SIDEWALK SALE DAYS
CHRISTMAS In July
25% SAVINGS ON EVERYTHING!
FREE LAY-A-WAY FOR X-MAS!
Special Pre-Owned Merchandise at Unbelievable Prices!
Rogers JEWELRY
FLEET BANK BUILDING
1402 HANCOCK ST., QUINCY, MA 02169
617-773-3636
rogersjewelry.com

Return Yogurt Lids For Adams Park At Festival

Folks who have been collecting specially marked lids from Colombo Yogurt cups to aid the Adams National Historical Park will be able to turn them in for credit at the Roger's Jewelry booth at the Sidewalk Festival that starts today (Thursday) in Quincy Center.

Bob and Ann Colombosian, members of the founding family of Colombo Yogurt, are pledged to contribute 20 cents for every lid turned in with the money going to repair the deteriorating Adams' copy of the Declaration of Independence.

The goal is enough caps returned at 20 cents each to raise $100,000, with whatever is left over from repair of the Declaration going to rehabilitate some of the other artifacts that are preserved at the Old House.

Clean lids can also be brought to the Adams National Historical Park, 135 Adams St., Quincy, or mailed to Preserve Our Heritage, Box 2317, Maple Plain, MN 55592-2317. That's the home of General Mills, Colombo's parent company.

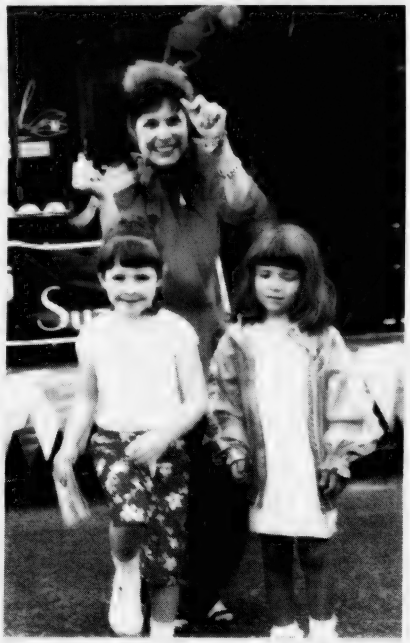

PICKLES THE CLOWN, a crowd pleaser, will be back for this year's Quincy Center Sidewalk Festival.

SOLOMON'S
COLLECTION & FINE RUGS
New England's Leading Source

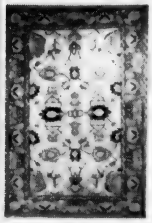

WIN an Elegant Hand Made Rug
SAVE 5%
Off Our Already Low Sale Prices when you stop by our tent at the Sidewalk Sale!
We know how rugs are made and we know how to keep them healthy and beautiful!
809 Hancock St., (opp. Veterans Stadium), Quincy
Mon-Fri 11-7, Sat 10-7 • 617-770-1900
www.solomonrugs.com - Payment Options

10% Off retail During Sidewalk Sale!
July 17th, 18th & 19th
Hair Services • Skin Care • Massage
Nail Care • Hair Removal
embellish
Hair Salon & Day Spa
1421 Hancock St., Quincy Ctr. • 617-471-6700
www.embellish.com Gift Certificates Available

MAKE WAY FOR CHRISTMAS' SALE
20% - 75% OFF
THROUGHOUT THE STORE
THURSDAY, JULY 17TH, FRIDAY, JULY 18TH & SATURDAY, JULY 19TH
SIDEWALK SALE
Phase II Jewelry & Gifts
1361 HANCOCK STREET, QUINCY, MA 02169 • 617-472-6618

Sidewalk Sale
20%-50% OFF
All Red Tag
FURNITURE
THE FURNITURE MARKET
100 Parking Way, Quincy Center
(Across from the Registry of Motor Vehicles)
617-773-1953
Mon, Thurs, Fri 10-8, Tues, Wed, Sat 10-6, Sun 12-5

The Festival Committee

The committee planning the 33rd annual Quincy Center Sidewalk Festival comprises the following QCBPA members:

Chairwoman Tina Tuggle, Papa Gino's; Sandra Cavanaugh, Superfitness; Jeff Hannon, 3 Phase Elevator; Robert Bosworth, The Quincy Sun; Michael Brewi, Brewi Advertising; William Holmes, Stop & Shop Co.; Billee Morton, Dress Barn; Caryn Smith, Caryn's Corner; Eric Stoeckel, Burgin Platner & Hurley Insurance, assisted by Maralin Manning and Marie Watts of the QCBPA staff.

DUNKIN' DONUTS®
1462 HANCOCK STREET, QUINCY CENTER
SIDEWALK SPECIAL!
JULY 17, 18, 19
FREE DONUT
WITH THE PURCHASE OF ANY SIZE BEVERAGE!
Offer valid with coupon, 1 coupon percustomer, cannot be combined with other offers or discounts.

JACKSON HEWITT® TAX SERVICE
Visit our table at the Quincy Center Sidewalk Festival July 17th-19th
Tax Course
✓ Course is free, skills are priceless
✓ Learn how to prepare tax return
✓ Work part-time & earn extra income
SAVE $15 when you register and prepay for your course by 9/2/03!
Mention this ad and save an additional $10
Completion of this course is neither an offer nor a guarantee of employment.
Most Jackson Hewitt offices are independently owned and operated.

Stephen Leigh JEWELERS
SIDEWALK SALE SPECTACULAR!!
FREE WATCH BATTERIES INSTALLED!*
*Regular batteries only
One per person per 3 day sale. Must present coupon to receive free battery.
Lladro 50% Off in stock only
All Gemstone Jewelry 30% Off
Hummels 60% Off
Estate Rolex Watches & Chelsea Clocks
EVERYTHING IN THE STORE ON SALE!
INSTANT CASH!!!
For your Diamonds, Gold, Hummels, Lladro, Waterford, Rolex Watches & Chelsea Clocks
1415 HANCOCK STREET, QUINCY • 617-471-4824

33rd Annual Quincy Center Sidewalk Festival

QUINCY CENTER BUSINESS & PROFESSIONAL ASSOCIATION

ENTERTAINMENT SCHEDULE

THURSDAY, JULY 17

10am - 8pm

10AM OPENING CEREMONIES

Top of Hancock Street - Mayor Officiates

11:30AM - 1:30PM	PICKLES THE CLOWN Sponsored by Stop & Shop Companies
12 noon - 2PM	MATTHAIS LUPRI ENSEMBLE Sponsored by SOUTH SHORE SAVINGS BANK
2:00PM - 4:00PM	SUZIE Q - Suzanne Lockwood, DJ Sponsored by THE FLATLEY COMPANY
5PM - 7PM	BACK EDDY - Blue Grass Performance Sponsored by PHASE 3 ELEVATOR CO. & EASTERN BANK

FRIDAY, JULY 18

10AM - 8PM CENTER STAGE

11:30AM - 1:30PM	PICKLES THE CLOWN Sponsored by THE BANK OF CANTON
12 noon - 2PM	KISS 108FM - LIVE Sponsored by PAPA GINOS
11:30PM - 2PM	STOP & SHOP JIMMY FUND RALLY To Benefit the Jimmy Fund Sponsored by STOP & SHOP
2PM - 4PM	SUZIE Q - Suzanne Lockwood, DJ Sponsored by STATE STREET FINANCIAL
5PM - 7PM	JAH SPIRIT - Reggae Performance Sponsored by NORFOLK ELECTRIC COMPANY

SATURDAY, JULY 19

10AM - 5PM CENTER STAGE

11AM - 12 noon	FORBES SCHOOL - IRISH STEP DANCERS Sponsored by THE FLATLEY COMPANY
12 noon - 2PM	PICKLES THE CLOWN Sponsored by STOP & SHOP COMPANIES
1PM - 2PM	NE REPTILE & RAPTOR EXHIBIT & SHOW - by Maria Sponsored by THE BANK OF CANTON & STOP & SHOP COMPANIES
2PM - 4PM	PART TIME LOVERS BAND Sponsored by SHERMAN REALTY

CRAFTER AND VENDOR BOOTHS

CONTINUING DEMONSTRATIONS BY JAE KIM'S TAE KWON DO STUDENTS

REAL ESTATE

Century 21 Abigail Adams Agency Designated Fines Homes & Estate Brokerage

CENTURY 21 Real Estate Corporation announces that CENTURY 21 Abigail Adams Agency has earned the distinction of a Fine Homes & Estates office.

"This is both a wonderful achievement and huge accolade for our office to earn this designation," said Jayne Magown, Broker/Owner of CENTURY 21 Abigail Adams. "Participating in the Fine Homes & Estates program enables us to offer the upscale consumer our Pinnacle Award Quality Service we are known for while addressing the specific needs of this market segment."

"We have access to specialized marketing tools to assist in effectively planning a marketing campaign for upscale homes and luxury properties," said Sandra Fennelly, sales manager. "The program is highly comprehensive targeting the higher end consumer by introducing properties to potential buyers in such publications as the Wall Street Journal, Boston Magazine and CENTURY 21 House & Home. In addition we will be using the Fine Homes & Estates logo and yard signs to distinguish those properties participating in the program," Fennelly said.

For more information about the Fine Homes & Estates program available on the South Shore and offered by CENTURY 21 Abigail Adams, call the office at 617-471-7575.

Jack Conway & Co. Honors Top Producers At Quincy Office

Jack Conway & Co. recently announced its top producer awards to recognize the agents in each sales office who excelled in listing and selling homes during May 2003.

In the Quincy office, Cheryl Keohane was the Top Seller and Daniel Desmond was the Top Lister for the month.

"We're very proud of these agents and their accomplishments," said Conway President Richard F. Cahill. "They are involved in their communities and give quality service to buyers and sellers across the region."

Founded in 1957, Norwell-based Jack Conway & Co. is the largest independent real estate firm in Massachusetts, with more than 710 associates in 41 offices from Boston to Cape Cod. In 2003, the company was ranked 77th in the nation among real estate firms in the annual Power Broker survey, compiled and published by National Relocation and Real Estate magazine.

Neighborhood Housing Homebuyer Workshop

Neighborhood Housing Services of the South Shore, in collaboration with Brockton Housing Partnership, will sponsor a First-Time Homebuyer Workshop Saturday, Aug. 9.

The workshop will be held from 9 a.m. to 4:30 p.m. at the Uniti Credit Union, 115 Commercial St., Brockton. Lunch will be provided.

All potential first-time homebuyers are encouraged to attend. Topics covered include mortgage options, legal aspects of the homebuying process, how a home inspection works and other presentations from real estate related professionals.

Downpayment grants up to $10,000 per family are available. Participants must complete this workshop to qualify for grant programs.

Advanced registration is required. For more information call 617-770-2227, ext. 31, or visit www.neighborhoodhousing.org.

Trees Too Close To Power Lines Can Pose Dangers

The Electrical Safety Foundation International (ESFI) and the American Public Power Association (APPA) remind homeowners about dangers associated with trees planted too close to power lines.

Power outages can occur and dangerous shock hazards can develop if tree limbs touch electric wires or if branches fall on the utility line.

"Trees can also hinder utility repair work and recognition of a hazard," warns ESFI Executive Director Michael G. Clendenin. "Recently in Indiana, a landscaper was killed and a responding police officer was severely injured after accidentally contacting a downed power line hidden in the branches of a tree.

"Utility workers had repaired a downed line around the corner the night before but did not realize there was a second downed line, and neither the landscaper nor the police officer saw the line before contacting it."

For that reason, ESFI and APPA recommend that only naturally low-growing trees should be planted under or near overhead utility wires.

To prevent trees from interfering with power lines, ESFI recommends that homeowners call the local utility or a tree-trimming professional to prune problematic tree limbs. Trimming trees near power lines can be very dangerous and should be handled only by trained professionals.

Children should be advised against climbing trees that are located close to power lines. "It takes only 10 to 40 milliamps for serious injury and even death to occur, Clendenin said. "Utility power lines can carry thousands of volts, nearly ensuring death to the victim."

For other electrical safety tips call 703-841-3229.

CityView! Real Estate

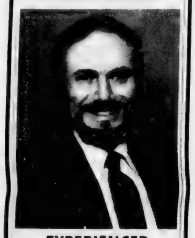

EXPERIENCED PROFESSIONAL
Please call
PETER GRACEFFA
Quincy
617-773-5588
cityviewrealestate.com

RE/MAX Realty Pros

Buying, Selling or Investing?
Call Tom McFarland
For All Your Real Estate Answers
QUINCY
617-328-3200

JAYNE MAGOWN

Century 21
Abigail Adams Agency
Servicing the South Shore
Personalized & Confidential Service
Customized Internet Marketing
Singles • Multis • Condos
221 West Squantum St., Quincy
Office: 617-471-7575 Voice mail: 617-448-7909
email: jamagown@aol.com

QUINCY – Just listed 3 BDR, 2BA cape. Newer maple cabinet kitchen with granite countertops. Hardwood floors. Exceptional condition. Don't miss this one. $329,900

Jack Conway REALTOR®
JACK CONWAY COMPANY, INC.™
253 Beale Street, Quincy
AnneMarie Barton, Manager
617-479-1500
www.JackConway.com
Jim Sweeney - CFS Mortgage Specialist
MA. ML. #1043 MA. M.B. #1174

Thinking of Selling or Buying a Home?
CALL NOW!
Vinny J. Scarnici
REALTOR®

Century 21
Abigail Adams Agency
221 West Squantum Street
North Quincy, Massachusetts 02171
Cellular (617) 461-6052

CENTURY 21
ANNEX REALTY, INC.
49 BEALE STREET, QUINCY, MA
617-472-4330 1-800-345-4614
Across from Blockbuster & Wollaston MBTA Station

QUINCY -- Here's a home to fit your budget. 7+ room cape with first floor family room, eat in kitchen and hardwood floors. Located near Furnace Brook, it offers plenty of living for a family in the Bernazzani School District. $324,900

Century 21
Century 21 sells a house every minute.
When you're #1 you can do things others can't.
See all our listings at: www.c21annex.com

HERE'S OUR ROSTER OF ALL-STAR PROPERTIES!

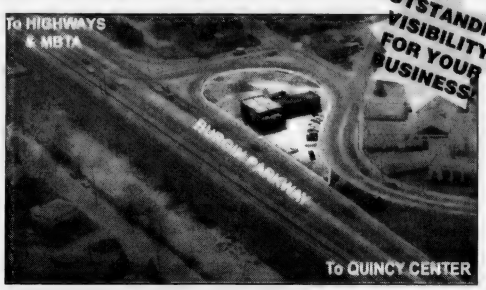

Industrial Property in Prominent Burgin Parkway Location

- 5,082 SF Industry A zoned building on 36,660 SF lot
- Prime location offering high visibility & immediate access to Routes 3, 93 and 128

Call Dan Flynn for Terms. Ref# 4603

More Great Commercial Real Estate...

NEW! **Quincy** - 1,800+/- SF office/retail just off Hancock Street adjacent to municipal parking lot. Ref# 4503

Quincy - 7,000 SF office space, outstanding interior, ample on-site parking. Ref# 2103

Quincy - Prime retail or commercial property at bustling intersection, great for visibility-driven business, proven retail location! Ref# 2803

Quincy - 3 lots totaling 23,459 SF, ideal for residential development. Ref# 1903

Quincy - 15,243 SF paved lot, short & simple drive to major highways. Ref# 1003

Canton - 9,000 +/- SF office space minutes to Rte. 128, business park setting just off Rte. 138. Ref# 3003

NEW! **Dorchester** - 6,000 +/- SF investment property, mixed use including office/retail & residential apartments, close to highway, visible location. Ref# 4303

NEW! **Dorchester** - 3,000 +/- SF building on 10,000 SF lot, Neponset Ave. location, mixed use, great investment opportunity! Ref# 4103

Dorchester - 1,200 SF 2nd floor office space, close to Neponset Circle. $1,500/mo. Gross. Ref#2903

Dorchester - 2,600 SF office space in beautifully renovated historic building. $15/SF Gross. Ref# 3303. Cafe-style space available in same building

Dorchester - 21,000 SF warehouse space, great signage visibility from Southeast Expressway. Ref# 3203

So. Boston - Residential dwelling on large lot, potential development opportunity in prime area. Ref# 2203

NEW! **Weymouth** - 11,450 subdividable SF warehouse just off Broad St., 4 overhead doors, ideal for contractor or manufacturer. Ref# 4403

Great Location at Entrance to Quincy Shore Drive

- 11,500+/- SF building on 36,600+/- SF lot, great potential along highly traveled route... average daily traffic over 50,000 vehicles!
- Completely rebuilt in 1995... combines modern amenities with charming finishes
- Available For Lease. Ref# 3503

Light Industrial/Warehouse Facility

- 13,864+/- SF commercial building on 24,200+/- SF lot
- Includes approx. 90'x110' warehouse with loading dock, over head door, 35'x20' refrigerated space with 2 loading doors, and 800+/- SF front office area
- Located just off Rte. 3A. Ref# 4203

Class A Space without the Class A Price!

- Up to 8,000 SF in one of Quincy's best locations, top floor space includes over a dozen private offices, 2 conference rooms, elevator reception area with glass doors, open cubicle area, storage & security! Ref#3803
- Contact Paul Talkowski for Leasing Info

Commercial Space for Lease Close to State Street Complex

- 40,000 SF located just off Newport Ave. next to State Street Bank office complex... great visibility!
- 12'-16' ceilings, 4 o.h. doors, Bus. C Zoned
- Close to Rte. 93, ample on-site parking
- For Lease at $10/SF. Ref#1703

Office Space with warehouse, Just Off Rte. 3A, Quincy

- 1,747+/- SF office space with 1,245+/- SF warehouse
- Includes off-street parking, drive-in door, telephone system, CAT/5 computer wiring
- Bus. zoned
- For Lease at $2,000/Mo. Gross. Ref# 3703

Office/Warehouse Space Offering Immediate Highway Access

- 4,500+/- SF office with 25,000+/- SF warehouse for lease
- Located just off Burgin Parkway in Quincy, approx. 1/4 mile to highway on-ramps & MBTA
- On-site parking & tailboard loading
- Smaller units available. Ref# 3103

Great Visibility for Your Retail Business!

- 3,176 +/- SF retail building on 4,695+/- SF lot
- Prominent Rte. 3A location with great traffic counts
- Loading dock in rear
- Business B zoned. Ref# 3603

Call 617-479-9000 *For More Information*

Daniel J. Flynn & Co., Inc.

Commercial Sales & Leasing • Residential Home Sales
Real Estate Auctions • Property Management
32 Chestnut Street • Quincy • MA • 02169
Tel. 617.479.9000 • Fax 617.770.0443

Call 617-479-9000 For More Information

REAL ESTATE

Your Lawn

Cutting Remarks To Keep Your Grass On The Grow

(NAPS)—For the grass to be greener on your side of the fence, here are a few facts that may grow on you:

• Water early in the day so the grass blades stay moist.

• Control weeds. Apply herbicide to grassy weeds, such as crabgrass, in the spring, and to broadleaf weeds, like dandelions, in the fall.

• Avoid fertilizer overdose – even good medicine harms when used improperly.

• Follow the One-Third Rule. Cut only a third of the grass blade at each mowing and leave the clippings. They contain important nutrients.

• Keep the cutting blade sharp. A dull blade can shred your grass, leaving it vulnerable to disease.

If you have a lot of lawn to mow (or just hope to someday), you may be glad to know about the first zero-turn mower with optional PowerLink that generates up to 1000 watts of continuous AC electric power (1500 watts intermittent). Zero-turn lets the machine pivot through 180 degrees without leaving a circle of uncut grass. That means more maneuverability for reaching tight spaces and getting closer to trees, edging and other obstacles, greater speed, easier handling and more sure-footedness.

The new Bob-Cat LEO zero-turn mower is built using the same rugged, commercial-grade design that made Bob-Cat mowers popular with professionals. The mower offers homeowners a choice of 17.5, 18 or 25 HP engine and side discharge-mowing decks designed to handle tough mowing jobs. Standard features include a padded, high-back, vinyl covered seat, cup holder, electric ignition and clutch, hydrostatic transmission and five-gallon fuel tank.

The PowerLink option, which is standard on the 25 HP, provides the convenience of portable power to run tools, lights or use as a back-up generator. Owners can hook right up to the lawn mower instead of running extension cords or hauling an additional generator to a job when they need to run electrical tools such as hedge trimmers, blowers, power drills and saws. In addition, PowerLink can work as a back-up generator running appliances and sump pumps, in emergency situations.

Additional information is available at www.jacobsen.com.

Home and Garden

Tips To Keep Weeds Out Of Your Lawn

By Lance Walheim
Fox News USA

(NU) -Why control weeds?

According to the Lawn Institute, homeowners may realize up to a 15 percent increase in property value from a well-maintained lawn and landscape. But weeds can really make a lawn look bad. They not only reduce curb appeal, they rob the lawn of nourishment and moisture. So how do you keep weeds from taking over your lawn?

The best way to keep weeds out is to have a balanced lawncare program. Here are some tips on keeping your lawn weed free:

• Water properly. Over- or under-watering invites weeds. If you look behind you and see footprints in your grass, it's time to water – about 1 to 2 inches per week in mid-summer, usually broken up into two or three applications. Water early in the morning to avoid lawn diseases.

• Fertilize. Feed warm-season grasses in late spring and summer and cool-season grasses in the fall and spring.

• Mow frequently. Set your mower at the proper height for your type of lawn grass. Cut it too low and you'll weaken the lawn, inviting weeds. Mow the lawn when the grass reaches one-third higher than the recommended mowing height.

Still, the weeds do have a way of getting in your yard despite your best attempts to prevent them, especially after extreme cold or drought. Do you know what kind of weed are in your lawn?

Most weeds fall into two categories: broadleaf weeds, like dandelions and clover, and grassy weeds, like crabgrass. The trouble is, traditional lawn weed killers only kill one of the two types of weeds. But Bayer Advanced Lawn has introduced a product that kills both types of weeds with one application.

Bayer Advanced Lawn All-In-One Weed Killer kills lawn weeds plus crabgrass in one easy step. It eliminates more than 200 broadleaf and grassy weeds including dandelions and crabgrass. The ready-to-use formulation has SmartTrack, a nonstaining red-colored market that lets you know which weeds you've sprayed and which ones you haven't.

Bayer Advanced Lawn Southern Weed Killer With Trimec is designed specifically to control broadleaf weeds in Southern lawns. It kills more than 200 listed weeds including dandelions, dollarweed and clover.

You can learn more about caring for your lawn and garden and about discounts on various Bayer Advanced products by visiting www.bayeradvanced.com or by calling 1-877-BAYERAL.

Lance Walheim is a gardening expert for Bayer Advanced products.

Neighborhood Housing Services Homebuying Workshop July 19

Neighborhood Housing Services of the South Shore, in collaboration with the Abington Savings Bank, is sponsoring a first time homebuyer workshop Saturday, July 19 from 9 a.m. to 4:30 p.m. at Roche Brothers, 101 Falls Blvd, Quincy.

Topics will include mortgage options, legal aspects of the homebuying process and home inspections. Real estate professionals will attend to answer questions.

Downpayment grants of up to $10,000 per family are available. Participants must complete the workshop to qualify for the grant programs.

Advanced registration is required. For more information call 617-770-2227, ext. 31 or visit the website www.neighborhoodhousing.org.

SUCCESS
Real Estate

LARRY KELLY
No One Will Work Harder For Your Success In Quincy!
For Immediate Service Call
781-607-1910

Century 21
Abigail Adams Agency

MIKE CHENEY
Lifetime Quincy resident ready to help you with all your real estate needs
Buying and Selling
617-471-7575 ext. 27

CityView!
Real Estate

PATRICK MULKERN
Lifelong Quincy Resident Providing Professional Service!
Call Today!
617-773-5588
cityviewrealestate.com

FLAVIN & FLAVIN
Real Estate
Established 1925

MICHAEL FLAVIN
Full time real estate professional dedicated to helping you buy or sell.
Call 479-1000
Committed to homeownership

PMI - GONE
Licensed Appraiser will remove your PMI.
Call Art Foley at Century 21 Annex
472-4330

BARRY RABINOVITZ
President
I love what I do!
Helping people with Real Estate!
I'm committed to putting in the time and energy (so you don't have to) to do the best job in helping you with your Real Estate needs!
Service You Deserve. People You Trust.
Classic Homes
GMAC Real Estate
680 Hancock Street, Quincy, MA 02170
617-328-5800

QUINCY IS A SLEEPER!
Listings Wanted
SAM ROUNSEVILLE
Top Producing Sales Agent
$19 Million
In Sales 2002

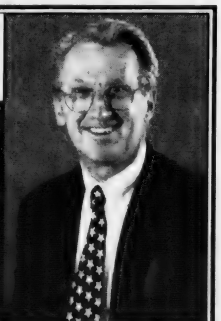

Century 21
Century 21 Abigail Adams
617-875-1776

QUINCY SUN NEWSCARRIERS WANTED
Here's a chance to earn extra money by building a Quincy Sun home delivery route.
Telephone
617-471-3100

SPORTS

Morrisette Makes Playoffs, Quincy Out

LEGION BASEBALL

By CHRIS POISSON

The Morrisette and Quincy baseball teams could've have starred in the movie "Trading Places" with the way the final week of the season shaped up in American Legion District 6 action.

At the beginning of last week, Quincy rested comfortably in third place — the highest in recent memory — with an 8-4-1 record. Meanwhile, Morrisette had a 4-7-2 mark and seemed in danger of missing the playoffs for the third straight season.

Heading down the stretch, however, each team's season flip-flopped. Morrisette (9-8-2) reeled off five wins in six games while Quincy (8-10-1) dropped six straight.

And it all came to an end Monday night at Kincaide Park when Morrisette topped Quincy, 6-3, locking up a postseason berth while knocking Quincy out of playoff contention.

"The kids put it together the last couple of weeks and played real nice ball," said Morrisette manager Ray Cattaneo. "They just started believing in themselves. We've been getting good pitching, defense and hitting. We're looking all right and I think we're going to surprise some teams in the playoffs."

Morrisette played its final game of the regular season Tuesday afternoon at Milton. If it defeated Milton or if West Roxbury lost its final game, Morrisette would move up from the No. 5 to the No. 4 seed in the playoffs.

The top five teams in District 6 East play the top five teams in District 6 West. The playoff match-ups were announced yesterday (Wednesday) with the opening round scheduled to begin Friday.

In Monday's showdown, John Folino went the distance for the win, scattering three runs on nine hits while striking out five and walking three.

Morrisette jumped out to a 4-0 lead in the second inning. Ray Marchand ripped a two-out, two-run single that scored Neal Gavin (single) and Tom Hughes (reached on error). Liam Powers followed with an RBI single, stole second base and scored on Steve Priscella's single.

In the third, Morrisette tacked on a pair of runs without a hit. Don Cook walked and stole second and Brian O'Hanley was intentionally walked. Both runners moved up on an errant pickoff throw and both scored on wild pitches while Gavin was at the plate.

Quincy's Dennis Thomson relieved Dean Sandonato and shut down Morrisette over the final three innings, allowing only a hit.

Unfortunately, the offense managed only single runs in the fourth, sixth and seventh innings. Kevin Richardson scored on a wild pitch, Thomson stroked an RBI single that scored Drew Loud and Steve Sullivan knocked in Mike Feetham with a sacrifice fly.

"I'm happy for the older kids that aren't coming back next year," Cattaneo said. "This is their third year with me and it's the first time they've made the playoffs."

Morrisette suffered a 4-2 loss to Weymouth Sunday but won four games prior to that. It swept a doubleheader against Cohasset last Saturday (18-3, 11-5), blanked Quincy, 4-0, last Thursday and pulled out a 6-5 win over Canton last Tuesday.

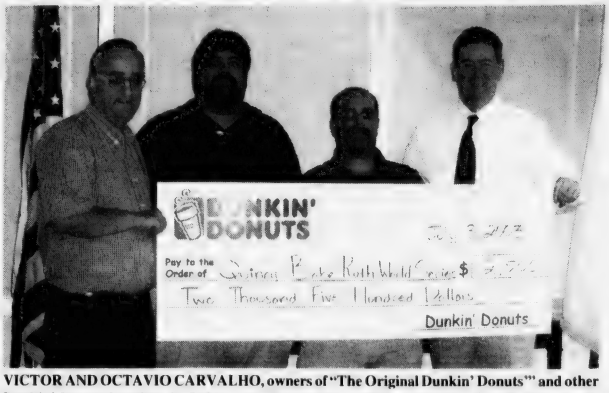

VICTOR AND OCTAVIO CARVALHO, owners of "The Original Dunkin' Donuts"' and other Dunkin' Donuts locations in Quincy and Weymouth, recently presented a $2,500 check to the Quincy Babe Ruth World Series to be held Aug. 15-23 at Adams Field. With them are (left) Dick Lombardi, president Quincy Babe Ruth League, and Mayor William Phelan.

(Susan Carpenter Photo)

Car Drawing Fundraiser To Benefit Babe Ruth World Series

A car drawing is being held to benefit the 2003 14-Year-Old Babe Ruth World Series to be held Aug. 15-23 at Adams Field in Merrymount Park.

Quirk Auto has donated a 2003 Chevy Impala. Tickets cost $50. There are only 1,000 tickets being sold. Tickets may be purchased at the Park Department.

Quincy Football Golf Tourney Aug. 8

The Quincy High School football staff will hold its second annual golf tournament to raise money for the football program Friday, Aug. 8, at the Lakeville Country Club, Clear Pond Road, off Route 18, in Lakeville.

The tournament, Florida Style Scramble format, will begin with a 1 p.m. shotgun start.

Registration deadline is July 25. Fee is $95 per person, which includes green fees, golf cart, golf shirt, a sleeve of balls and dinner. The winning foursome will receive $100 each, second place $50 and third place $25.

For more information contact coach Bob Noble at 617-471-6096 or coach Dan Morrell at 617-847-1620.

Youth Baseball, City To Host Jimmy Fund Tourney July 24-27

Quincy Youth Baseball and the city of Quincy will host the third annual Jimmy Fund Baseball Tournament July 24-27 at Mitchell/McCoy and Faxon fields.

More than 24 teams of 10- to 12-year-old players from surrounding communities are scheduled to play. There will be lots of food, candy, baked goods and raffles.

All proceeds will be donated to the Pediatric Solid Tumor Program at Dana-Farber/Children's Hospital in honor of Patrick White, a 12-year-old Quincy Youth Baseball player.

Contributions may be sent to South Shore Co-Operative Bank, 30 Franklin St., Quincy 02169. Checks should be made payable to The Jimmy Fund/QYBL. To donate items to the event, contact Jane Warwick at 617-472-6924.

Point Panthers Football, Cheerleading Registration

The Quincy Point Panthers will hold football and cheerleading registration Saturday from 9 to 11 a.m. at the rear of the Fore River Clubhouse on Nevada Road.

Registration fee is $85. The Panthers' territory is south of Quincy High School and east of the MBTA train tracks including Penns Hill section.

For more information call Tom Ford at 617-479-9475.

Save Gas and Money Shop Locally

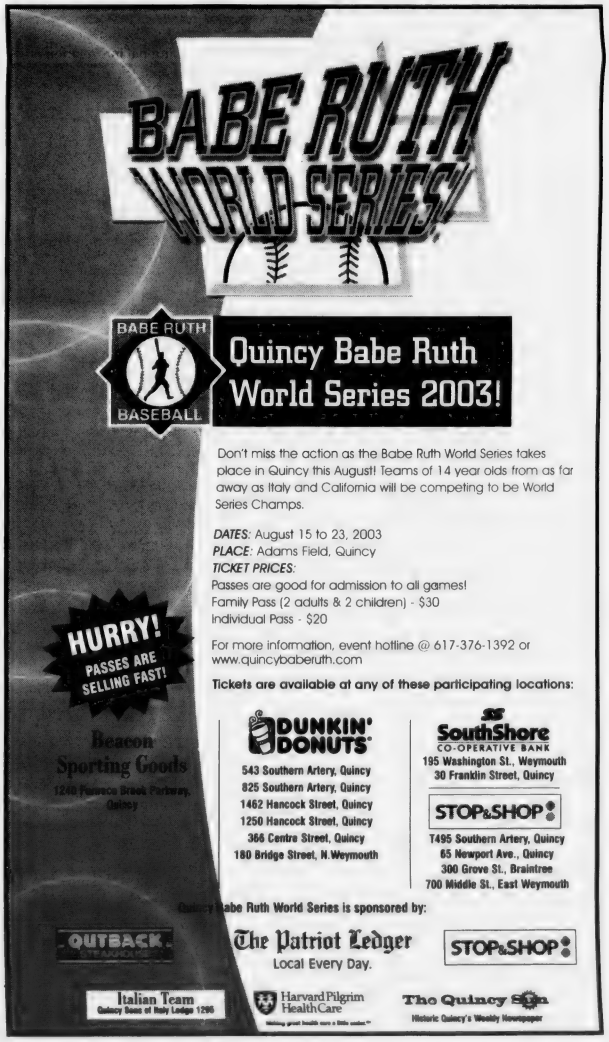

ATTENDING POST-EVENT festivities were, from the left, Donald Uvanitte, vice president of Allied American Insurance and chairman of QMC Foundation; Peter Racicot, vice president of business development at Fallon Ambulance Service and chairman of QMC Golf and Tennis Classic; Mary Sweeney, vice president of strategic services at QMC; Christine Schuster, RN, MBA, president and CEO at QMC; and Robert Curry, chairman of QMC Board of Directors and owner of Ace Curry Hardware stores.

TAKING PART IN the QMC Golf and Tennis Classic were, from the left, Dr. Gary Gibbons, vascular surgeon with the Boston Medical Center Surgical Associates at QMC; Dr. Timothy J. Babineau, chief of surgery at QMC; Dr. John B. Chessare, chief medical officer at Boston Medical Center; and Dr. Michael Stone, chief of surgical oncology and surgical endocrinology at Boston Medical Center.

To Benefit Fireman Diagnostic Imaging Center

Quincy Medical Center Golf, Tennis Classic Raises $167,000

TENNIS TOURNEY PARTICIPANTS, from the left, Dr. Nicolas Saliba, gynecological surgeon with QMC; Dr. Fatai Ilupeju, anesthesiologist with QMC; Ed Bellamy, director of clinical engineering at QMC; Ken Tarabelli, executive director Bay State Community Services; Dolly DiPesa, partner, DiPesa and Company, LLC; Gaby Inbar, RN, director of perioperative services at QMC; and Kelly Shanley, RN, holding area nurse at QMC.

Quincy Medical Center's 14th annual Golf and Tennis Classic held at the Wollaston Golf Club in Milton raised more than $167,000 to benefit the medical center's Simon C. Fireman Diagnostic Imaging Center for Women.

The day-long festivities, including a golf and tennis tourney, an awards presentation and dinner and auction, raised 25 percent more than last year's event.

"The unprecedented support of Quincy Medical Center's 14th annual Golf and Tennis Classic from the business and civic community is like a hole-in-one for the people of the South Shore," said Christine Schuster, president and CEO.

The event is an important component of QMC's capital campaign, which was launched with a $1 million challenge grant from the Simon C. Fireman Foundation.

ROBERT CURRY (right), chairman of the QMC Board of Trustees, announces the start of the evening's live auction with auctioneer Daniel J. Flynn III looking on.

"It is gratifying to see such tremendous community support for the medical center," Schuster said.

Winners of the Golf and Tennis Classic were:

First Place Best Ball (Gross) — Fallon Ambulance Service team: Peter Racicot, Normand Racicot, Tim Fallon and Patrick Stapleton.

SIMON C. FIREMAN, founder of Quincy-based Aqua-Leisure Industries and benefactor of the Simon C. Fireman Diagnostic Imaging Center at QMC, addresses the crowd.

First Place Best Ball (Net) — Sodexho team: Tom Farrell, Dudley Abbe, Bob Kennedy and Jim Krull.

First Place Scramble — Copeland Family Foundation team: John Tobin, Robert Carr, Michael Feehily and Patrick McNulty.

Second Place Scramble — Clafin Company team: Michael Leva, Chris Norton, Ron Ceriani and Alice Gill-Murray.

Closest to the Pin Contests — Robert Carr, Copeland Family Foundation team, hole No. 17; Dr. Michael Synder, Quincy Medical Center, hole No. 12; Normand Racicot, Fallon Ambulance team, hole No. 6.

Longest Drive Men — Bob Petrie, South Coastal Bank.

Longest Drive Women — Christine Schuster, RN, MBA, Quincy Medical Center.

Tennis Tournament — Dr. Nicolas Saliba, first place; Ed Bellamy, second place; Dr. Fatai Ilupeju, third place.

PARTICIPATING IN THE recent Quincy Medical Center Golf and Tennis Classic were, from the left, Mark and Isobel Bertman, owners of Rogers Jewelry; Robert Curry, chairman of the QMC Board of Trustees and owner of Ace Curry Hardware stores; and Arthur Connelly, chairman and chief executive officer of South Shore Savings Bank.

ROUND BALL
HOOP CAMP
BOYS & GIRLS
BASKETBALL
INSTRUCTION
AND GAMES
AUGUST 4-8
BOYS & GIRLS AGES 8-11
AUGUST 11-15
BOYS & GIRLS AGES 11-16
LOCATION:
NORTH QUINCY HIGH SCHOOL
CALL FOR BROCHURE
TED STEVENSON
617-328-3409

Three Named All-Stars For 12-Year-Old Baseball Travel Team

Three Quincy Youth Baseball players have been selected to play for the Eastern Massachusetts All-Stars 12-year-old baseball travel team.

They are Michael Horgan, son of Barb Horgan; Ricky Salvucci, son of Richard and Judy Salvucci; and Joey Vialpando, son of Mark and Julie Vialpando.

A second-year entity, the Eastern Massachusetts All-Stars were put together with the expressed goal of participating in one of the nation's top youth baseball tournaments — the 64-team Cooperstown (NY) Dreams Park National American Tournament Championship to be held Aug. 22-28.

Spillane Law Offices Under 19 Girls' Softball Posts 4-4 Record

With more than half the season over, the Spillane Law Offices under 19 girls' softball travel team finds itself even with a 4-4 record in the Norfolk County League.

Rachel Sorensen has been tough to beat on the mound, striking out 38 and giving up only 15 hits in 35 innings pitched. Kim Walsh pitched well in her outing, allowing one earned run with three strikeouts.

Offensively, May Ho leads the team, going 6-for-11 with a booming triple. Lisa Schifone, Beth Goodrich and Kelly Barden have also been getting the job done lately. Sorensen, Walsh, Michelle Boyd, Kendra Ciccone, Casey Lorman, Marilyn Power, Sheila Lynch, Joni Ranstrom and Caitlyn Miller have all added to the offense.

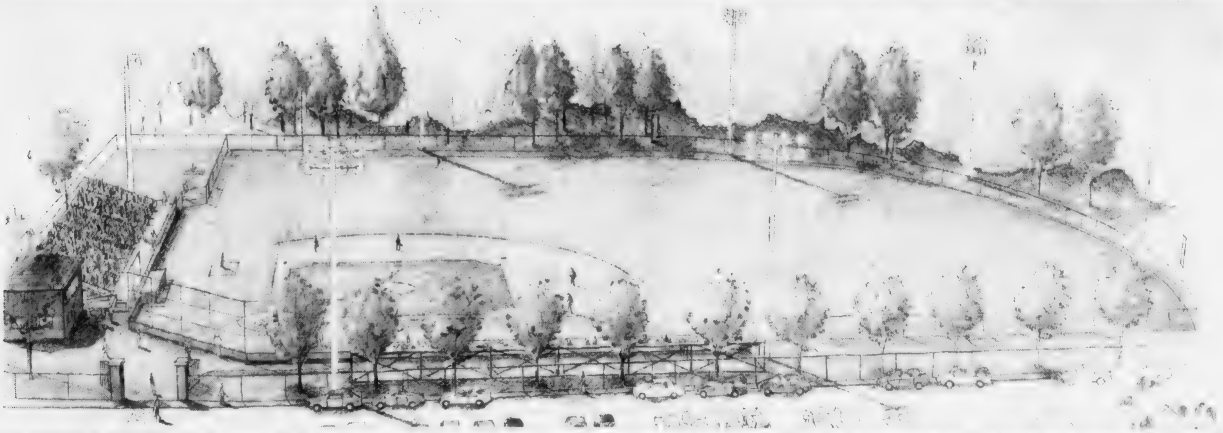

AN ARTIST'S RENDERING of Adams Field at Merrymount Park after renovations are completed. Adams Field is the site of the 2003 14-Year-Old Babe Ruth World Series to be held Aug. 15-23. *(Gale Associates)*

Adams Field Renovations Moving On Tight Schedule

By CHRIS POISSON

It's a pennant race between time and man.

In 29 days the 2003 14-Year-Old Babe Ruth World Series is scheduled to begin at Adams Field in Merrymount Park with opening ceremonies and a three-game slate.

A big question, though: Will the renovations at Adams Field be completed for the Aug. 15-23 tournament?

"It's going to be close, but we'll pull it off," said Tom Koch, executive director of the Park, Forestry and Cemetery Departments.

"I wish we had a little more time to get it done. Another month would be great. We're working with the Babe Ruth Committee to make sure we meet the requirements. We'll meet the minimum standards at least. Hopefully when the first game is played there won't be signs saying 'Wet Paint."

Most of the work is being done by city personnel in an effort to save the city money, and local union plumbers, electricians, mason and carpenters are volunteering with the project.

With the deadline just around the corner the project crew can't afford to miss any days, as it has worked right through the Fourth of July weekend and during rain last Friday morning.

"Everything is a on tight schedule," Koch said. "We're doing a lot of the work in-house. I can't say enough about the Park Department and the construction crew. It's a testament to the skills our municipal employees."

"From what I've been told and from what I've seen, it looks like it's going good," said Dick Lombardi, president of Quincy Babe Ruth. "The guys in the Park Department have given a little extra so I'm sure it will all get done."

So far, the diamond has been moved toward the outfield with the infield area cut out, allowing for trees to be planted along Vietnam Veterans' Drive. The old infield clay has been stockpiled for re-use.

The new dimensions of Adams Field will be: 340 feet down the left field and right field lines; 365 feet to the left field power alley; 375 feet to the right field power alley; and 400 feet to dead center field.

Foundation for the dugouts has been constructed and foundation for the bleachers on the third base side has been excavated. The new permanent aluminum bleachers will meet the standards of the Americans with Disability Act.

On the visitor's side there will be three sets of hydraulic portable bleachers, allowing the use of the same bleacher systems at various locations in the city during different sport seasons.

Foundation for the new two-story building, replacing the old rest room facility, has been paved, with plumbers and bricklayers scheduled to begin work this week. The building will house the rest rooms and a concession stand on the first floor and a press box on the second floor.

Also this week, the bases for the new light poles were scheduled to arrive. The new lighting system will replace the original lighting system installed in 1973.

All underground utilities have been completed and some changes to the irrigation system have been made.

Mayor William Phelan allocated $800,000 — the city's first expenditure from the hotel/motel tax monies — for the project which began in late May.

"The mayor has been very supportive," Koch said. "He has indicated that all departments will make resources available to the park department."

FOUNDATION FOR THE third base dugout is finished. Shown here, from the left, are Tom Koch, executive director of the Park, Forestry and Cemetery Departments; Robert Rizzi, president of Quincy and South Shore Building Trades Council; and Paul Franz, project manager of the Park Department.

The project was hampered in mid-June when environmental activist William Aylward filed a state appeal to the project, arguing that the concrete foundation for the bleachers intruded on an environmentally protected area.

Certain construction couldn't continue while the appeal was pending with the state Department of Environmental Protection.

City and Aylward brokered a deal at a special council meeting. In return for withdrawing his appeal, Aylward received concessions from the city, including the approval of a wetlands study of the Blacks Creek area and environmental improvements in the area.

Over 80,000 baseball enthusiasts are expected for the fifth annual 14-Year-Old Babe Ruth World Series. In addition to hosts Quincy and Weymouth, teams will include eight regional champions, an international team from Italy and the eastern Massachusetts state champion.

Granite See Positive Side After Season-Opening Loss

By CHRIS POISSON

Greg Wilson sounded as if his Quincy Granite football team was on the winning rather than the losing side of its 33-21 decision to the Clinton Irish Blizzard last Saturday night at Veterans Memorial Stadium.

The first-year head coach said he saw more positives than negatives, pointing out the Eastern Football League season opener was essentially its first organized game of the year (no scrimmages) and it's still trying to put the team together after offseason retirements and injuries.

"I'm very encouraged from what I saw," said Wilson, who replaced Ken McPhee after he retired. "We'll be a good football team. We'll be back in the playoffs. We're just a couple of players short."

Quincy, which reached the EFL championship game last season, will try to rebound Saturday night at 7 when it hosts the Middleboro Cobras, who knocked off 12-time defending champion Marlboro in its opener last week.

The Granite held a 21-20 lead going into the fourth quarter before surrendering a pair of touchdowns. Clinton quarterback Phillip Naismith tossed a 42-yard TD pass to Andrew Flynn, his third of the night, for a 26-21 lead with 9:18 remaining in the game.

Quincy's Nick Odom and Tony Barnes each picked off Naismith twice after that, but the Granite failed to take advantage both times. Jamal Chatman closed out the game with a 38-yard TD scamper with 3:08 left to account for the final score.

"We had our opportunities," Wilson said. "We had over 300 total yards in offense but it wasn't enough. We still have tremendous speed on offense. Defensively, once the team learns the new system we'll be fine."

Clinton struck first with 5:34 in the opening quarter when Naismith lofted a 49-yard touchdown pass to Flynn. Paul Barilone added the extra point.

On the ensuing kickoff, Quincy's Derek Wright returned the ball 35 yards to the 50-yard line. After a pair of running plays, first-year quarterback Matt Scott fired a 38-yard TD strike to wide receiver Bo Garcia to even the score with 3:48 left in the quarter. Matt Kulesza kicked the extra point.

Quincy cornerback Garnet Brown intercepted Naismith on Clinton's next series to give Quincy the ball at its 27. And on the first play from scrimmage, Scott hit wide receiver Jeff Lang in stride along the left sideline for a 73-yard TD and a 14-7 lead with 1:02 left in the first.

"Scott had a great game," Wilson said. "He set the Granite record for most completions in a game with 17."

The Irish Blizzard tied the game with a 65-yard drive that began at the end of the first quarter and ended with 11:08 left in the second. Naismith found Flynn for a 29-yard TD pass.

On its next possession Clinton regained the lead. On the third play of the drive Flynn caught a short pass over the middle and raced 61 yards before he was tracked down by Quincy's John Morant at the 2-yard line.

Two plays later running back Darion Brown plunged into the end zone for a 20-14 lead with 5:24 left in the half. Al Casey blocked Barilone's extra-point attempt.

The Granite had a golden opportunity to score on its ensuing series after Morant returned the kickoff to the Clinton 14. But Quincy was penalized for holding, threw two incomplete passes and had a 37-yard field goal attempt blocked.

Midway through the third quarter, Quincy had another chance to get on the board but came up short. On third-and-9 from his own 31, Naismith fumbled the ball which defensive lineman Christos Arsoniadis recovered at the Clinton 5.

On third-and-goal from the 1, Quincy was hit for an illegal procedure penalty that pushed them back to the 6. On the next play, Scott was intercepted for the second time by defensive back Robby McCoy, who returned the ball to the Quincy 23.

Clinton gained only 2 yards on its series. Barilone's 38-yard field goal attempt clanked off the left pole.

The Granite, pumped by the defensive stand, capitalized right before the half. On a third-and-14 play at its own 17, wide receiver John Barr hauled in a spectacular 19-yard catch with one hand while falling down. On the next play, Scott fired a 64-yard TD pass to Garcia down the right sideline for a 21-20 lead with 20 seconds left in the half.

"I've seen John Barr make that catch in practice before," Wilson said. "I'm probably harder on him than anyone else on the team because I expect that out of him. He's just a phenomenal all-around athlete."

Spotlight On Health & Fitness

Kessler Offers Advice For Moms-to-Be

Pregnancy and Back Pain Go Hand-in-Hand

Back pain is one of the most common complaints during pregnancy. In fact, more than half of all pregnant women will experience this kind of discomfort especially in the later months. However, many pregnant women can find some relief by understanding the cause and learning how to prevent and manage the condition.

Behind the pain

The weight gain that accompanies pregnancy is the primary reason back pain develops. "As a baby grows, a woman's weight shifts forward, forcing her to compensate by leaning back at the waist, which, in turn, increases pressure on the joints in the lower back," explained Lori Saunders, assistant director, Outpatient Therapy, Kessler Institute for Rehabilitation, East Orange, NJ.

At the same time, the natural release of pregnancy hormones impacts the stability of the pelvis and lower back causing the muscles to become easily overstretched when stressed.

"While much of what is changing is occurring naturally, back pain should not be accepted as just a part of being pregnant," Saunders explained.

Managing the Pain:

The good news is that back pain during pregnancy can be reduced. A moderate exercise program – for at least twenty minutes, three to four times a week – can usually accomplish this.

"Walking is a great total-body, low impact workout that provides moderate aerobic conditioning with minimal stress on the joints," recommends Saunders. Adding strengthening exercises that target the muscles in the abdomen, back, and leg such as mini squats – stand with feet shoulder width apart, slowly squat down while keeping the stomach tight and back straight until there is a slight bend in the knees, hold, and return to starting position – can also be beneficial.

In addition to exercise, Saunders offered the following tips to help minimize back pain associated with pregnancy:

- Maintain good posture when sitting or standing;
- Lift appropriately by bending at the knees and hips, not at the waist, keeping the object close to your body at all times;
- Wear sensible, flat or low-heeled shoes;
- Avoid standing for long periods of time
- When seated, use a small pillow or towel roll behind your back for lumbar support. Keep your body high enough in the chair and far enough from its back that you can get up without straining. Also, use the armrests to help take pressure off your spine.

An important point to remember is that any back pain lasting for several weeks or even months can be a predictor for continued problems after delivery. For this reason, pregnant women are encouraged to seek appropriate treatment for back pain during pregnancy.

For more information about pain management or any other comprehensive physical medicine and rehabilitation programs call 1-888-KESSLER or visit www.kessler-rehab.com. For over fifty years, Kessler has pioneered the course of physical medicine and rehabilitation.

Today, Kessler Rehabilitation Corporation continues to lead this field through a growing national network of inpatient rehabilitation hospitals, outpatient centers, and onsite rehabilitation services, as well as rehabilitation products and equipment.

Parents Should Address Health Issues Before Students Depart For College

As parents prepare to send their children to college, they should not overlook the health of their soon-to-be college students.

"This will be the first time in a lot of cases where the student will be taking charge of his or her own health," said Mark A. Goldstein, M.D., chief of the Adolescent Division at Massachusetts General Hospital. "Parents have to prepare students to do that."

Dr. Goldstein said there is basic health information that both parents and students should have before the student arrives on campus. These include:

- An understanding of the campus health care facilities and how they operate. Don't hesitate to call the school's infirmary for answers to any questions you may have.
- What the family health insurance will cover — and what is not covered.
- Understanding that when the student is concerned about a personal health matter, it is appropriate to seek care from a physician or nurse at the college infirmary.

Dr. Goldstein advises parents of college students to use the summer months to help their students develop a health profile — including medical history, medications they take or are allergic to.

"That's a good time to get baseline information on the student's physical and mental condition," he said.

This includes having a comprehensive physical examination and receiving appropriate immunizations if necessary. Most colleges will require students and their physicians to complete a health form prior to the start of classes.

Dr. Goldstein said students are wise to be immunized against chicken pox (varicella) and meningitis (meningococcal disease). The usual tight quarters that exist in college dormitories make immunizations for these contagious, and potentially deadly, diseases important, he said.

Health issues students are certain to encounter in college, Dr. Goldstein said, are those of drinking alcoholic beverages, sexuality and emotional health. "All three will come up and probably in the first year," he said. "It's an important part of the parent's role and physician's role to talk about these things."

Binge drinking has long been a serious health concern on college campuses. National studies on college-age drinking conducted several years ago showed 44 percent of college students surveyed reported binge drinking.

Dr. Goldstein said studies also show binge drinking leads to problems that include sexual assaults, injuries and sleep deprivation. It may also hurt academic performance, he said.

"Realistically, college students drink," Dr. Goldstein said. "Parents need to provide information about drinking as well as their opinions on the issue."

Conversations between adolescents and their parents about drinking ideally should begin long before a student is ready to move on to college. The goal is simple: to prevent dangerous drinking.

Facts about sexuality are also important, Dr. Goldstein said. "A lot of students become sexually active in high school," he said. "But there is still a role for parents to discuss these issues."

Discussion should include practices to prevent pregnancy, sexually transmitted diseases and unwanted sex.

Finally, Dr. Goldstein said moving from high school to living on a college campus carries great potential for stress and emotional difficulty. "Sleep patterns change, the workload changes and now parents are not there," he said.

Although parents may for the first time be hundreds of miles away from their college students, they can still be a source of emotional support.

"Parents need to stay in touch with their students in any way that is practical," Dr. Goldstein said. "Things are going to be difficult in college, and I encourage communications between parents and students."

DENTISTRY for the 21st Century

by Steven A. Brustin, D.M.D.

TAKING PROPER CARE

Among the biggest mistakes dental patients make is that they do not brush long enough. Most dentists recommend at least two minutes of brushing, including angling the brush and gently brushing at the juncture of the teeth and gums. Brushing the tongue is also important because that is where most bacteria that cause bad breath collect. Flossing is a must at least once a day because it reaches between the teeth where toothbrush bristles cannot go. Then, there is the matter of regular visits to the dentist. For a large percentage of patients, twice a year is acceptable, but visits every three to four months are preferable for those with a bridge, crowns, or a history of gum disease.

We believe in preventive dentistry. Oral health is a long-term commitment we share with each patient. Your teeth – with proper care – should last a lifetime. We're located at 44 Greenleaf Street, where we are sensitive to the needs of all age groups, giving everyone patience and empathy they require. For superior quality dental care, call 617-479-6220 to schedule an appointment. We offer the services of anesthesiology and a fully trained and qualified anesthesiologist. Our web address is www.quincydentist.com.

P.S. Whether you use an electronic toothbrush or a manual one, be sure that is has soft bristles.

We need you.

WE'RE FIGHTING FOR YOUR LIFE

American Heart Association.

• BEGINNERS WELCOME • TEEN YOGA

YOGA & PILATE'S CLASSES

• A variety of classes, drop in or enroll in a series
• New Heated Power Yoga
Wednesdays 7:15pm

FREE CLASS with this ad

• STRENGTHEN ABS & BACK

YOGA & HEALTHY EATING WORKSHOPS

Call Dee Lyon 781-331-6111 reallifeyoga.com
Real Life Health & Yoga at Benefics
Rte. 3A, N. Weymouth/Fore River Bridge

• MEXICO YOGA RETREAT NOVEMBER 8TH

Car Accident Recently?

Did you know...

You can get care for your injuries at *no cost* to you.

A *Free Report* reveals what all accident victims should know to protect themselves and their rights.

To receive your **free copy** in the mail, call the toll free, 24 hour, recorded message at

1-888-244-7090

the call and the report are free

ACUPRESSURE THERAPY INSTITUTE

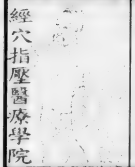

Acupressure Therapy Program
Preparing students for national certification
• Yoga, Tai Chi, Chi Gung
• Shiatsu for kids 9-14 & 14-18
• Shiatsu for adults *and more*
Licensed by the Commonwealth of Massachusetts

One Billings Road, Quincy, MA 02171
For more information call 617-697-1477

ACUPUNCTURE ASSOCIATES OF THE SOUTH SHORE

Voted #1 Acupuncture in South Shore 2000 by America's Best Business Awards

Daniel S. Karp, Lic. Ac.
12 Dimmock Street
Quincy, MA 02169
(617) 471-5577
www.acudan.com

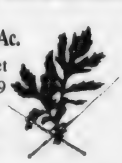

• Headaches
• Back Pain
• Sciatica
• Arthritis
• Neck Pain
• Anxiety
• Depression

Conveniently Located in Quincy Center

RELIGION

Adoption Information Meeting At Sacred Heart Aug. 14

The Adoption Resources Center at Brightside for Families and Children based in West Springfield will hold an information meeting Thursday, Aug. 14 at Sacred Heaert Church, 386 Hancock St., North Quincy.

The meeting for singles and couples interested in exploring local, national and international opportunities to adopt children will be held in the downstairs church.

Susan Forbes, Brightside Adoption social worker, will be on hand to explain and answer questions about:

- various domestic and international adoption services
- basic adoption requirements
- fees
- general information about adoption.

For more information, call Susan Forbes at (617) 689-1990.

Brightside for Families and Children is a member of the Sisters of Providence Health System and Catholic Health East, sponsored by the Sisters of Providence.

Children's Bible School At Good Shepherd Lutheran

Good Shepherd Lutheran Church, 308 West Squantum St., North Quincy, announces that registration is now open for its Son Harvest County Fair Vacation Bible School.

The week-long event for children ages pre-school through 6th grade will held from August 18 to August 22, from 9:30 a.m. to 12:30 p.m.

To register, contact the office at Good Shepherd at 617-328-8348 or email pastorpipho@aol.com. For more information contact the congregation's website at www.GoodShepherdQuincy.org.

Covenant Congregational

The Rev. Karen Palmatier, pastor, will preach the sermon "Welcome Home" at the 10 a.m. worship service Sunday at Covenant Congregational Church, 315 Whitwell St., Quincy Center.

Child care is available. All are welcome.

The Children's Pantry is Wednesday and Thursday, 9:30 a.m. to noon.

Bethany Congregational

The Rev. William Harding will conduct the 10 a.m. worship service this Sunday at Bethany Congregational Church, Quincy Center.

His sermon is entitled, "What God Builds."

Rev. Harding will also have a brief message for the children in attendance. A One Room Church School will be available.

Mr. and Mrs. Jim Ross will serve as greeters. Scripture reader will be Jean Ross.

Music for the service will feature a duet by Maureen Wall, soprano and Dan Fish, tenor with Tom Boyer, accompanist.

Childcare will be available for infants and toddlers.

Bea Siddens will host the Fellowship period following the worship service. Light refreshments will be available.

Houghs Neck Congregational

Former Quincy Mayor Francis McCauley will be the guest speaker at the 9:30 a.m. Service of Divine Worship Sunday at the Houghs Neck Congregational Church, 310 Manet Ave.

McCauley's topic will be "Politicians and People: What Each Should Expect from the Other."

Deaconess Miriam Coombs will conduct the service.

Special music will be provided by Jennifer (McCauley) Logue and Gayle Mackay, accompanied by Lois Zulauf, organist.

Child care is provided during the service by Carol Hallett.

A coffee hour, hosted by Edwina Robinson and Judy Ead, will follow worship.

All are invited to attend. The church is air-conditioned and handicapped accessible.

United Methodist

The Rev. Carol Stine will lead the 10 a.m. worship service Sunday at Quincy Community United Methodist Church, 40 Beale St., Wollaston.

Cathy Emerson will serve as liturgist.

Following the service, the Fellowship Hour will be hosted by Ginny Hawes, Jeanne Couillard and Dorothy Hall.

Quincy Point Congregational

The Rev. Ann Suzedell, pastor of Quincy Point Congregational Church, United Church of Christ, will preach at the 10 a.m. service of worship Sunday.

Her sermon title is "Ecclesiastical Architecture."

Adam McGhee will be the Deacon of the Day. Paul Thistle, organist, and Jacqueline Lupi, contralto, will provide music.

For children, Kristen Cedrone, director of Christian Education, holds a one-room (air conditioned) church school for all ages. Infant and toddler care are provided.

A coffee hour, hosted by the ushers, follows worship. All are invited to attend.

The church is located at 444 Washington St., corner of Southern Artery.

New Daycare Program At Evangelical Church This Fall

Evangelical Church of Atlantic, 65 Newbury Ave., North Quincy, will be providing an afterschool program for children in grades 1-6 beginning Sept. 3, the first day of the 2003-2004 school year.

Called All Kids Day Care, the program will run weekdays from 2:30 to 6 p.m., and provide supervised afterschool activities, including homework assistance, arts and crafts, and recreation.

For more information, contact Julie Barnes, Afterschool Program administrator, at 617-847-4444.

Hancock Park Hosts Summer Concert Tonight

Hancock Park Rehabilitation and Nursing Center, and Allerton House at Hancock Park, 164 Parkingway, Quincy will host a summer concert tonight (Thursday) from 6 to 7 p.m. featuring the The Westwood Swing Band, a 17 piece band performing music from the Big Band era.

Admission is free. Bring a chair. For more information, call 617-773-4222.

Holy Trinity German Catholic Church
140 Shawmut Ave., Boston
(close to Boston Herald)
617-426-6142
Traditional Catholic Mass
Sundays 12 noon

Quincy Religion Directory

SERVICES & ACTIVITIES

Assemblies of God

Glad Tidings
158 Washington St., Quincy
phone: 773-9797
Rev. Gregory E. Wheaton, Pastor
Sunday Worship 8:30, 11 a.m.; Christian Ed. 10 a.m.; Senior Hi Youth 7 p.m.; Wed. 7 p.m. Berean Bible Study. Royal Ranger Missionettes; Friday Junior Hi Youth 7 pm
Youth & Children's Ministry
•Contemporary Worship
•Marriage & Family Group
•International Fellowship
•DivorceCare

Catholic

Star of the Sea Church
107 Bellevue Road
Squantum, MA 02171
617-328-0866
www.marystaroftheseа.org
Daily Mass Schedule
Mon, Tues, Wed, Fri & Sat 9am, Thurs 7pm
Weekend Schedule
Sat 4pm, Sun 8:30am & 10am
Confessions 3-3:45pm (Sat)

Saint Ann's Church
757 Hancock St., Wollaston • 617-479-5400
Pastor: Rev. Monsignor Robert P. Deeley
Weekend Mass Schedule:
Sat 4:00 & 7:00 PM
Sunday 7:00, 9:00, 11:30AM
Daily Masses: 9:00 AM
Handicapped Chairlift Available

St. Mary's Church
95 Crescent St., Quincy • 617-773-0120
Masses
Saturday, 4pm, Sunday 7, 9:30 & 11:30am, Weekdays 9am
Handicapped Accessible - New Members Welcome!

Catholic

Sacred Heart Church
"A Roman Catholic Community walking together in Faith, Worship, Education and Service"
386 Hancock St., North Quincy, MA 02171
(617) 328-8666
Sunday Masses
4pm (Sat.) 7:45am, 9am (Family Liturgy)
10:30am (with Choir) and 5pm
Weekday Masses
Mon.-Fri 7am and 9am, Sat. 9am
Handicapped Accessible
Confessions
Sat. 3-3:45pm in Saint Joseph Oratory

St. Joseph's Church
550 Washington Street
Quincy, MA 02169
617-472-6321
SUNDAY MASSES:
4 p.m. (On Saturday)
8:30 a.m., 10:30 a.m. & 5 p.m.
Weekday Masses 9am
CONFESSIONS: Saturday, 3:15-3:45 pm
Handicapped accessible & Handicapped parking, side entrance air conditioned

ST. JOHN THE BAPTIST
44 School St., Quincy
617-773-1021
Weekend Mass Schedule
Saturday 4:00 p.m.
Sunday 7:00 a.m., 9:00 a.m. and 11:00 a.m. (Family Liturgy)
Weekday Masses
Monday, Wednesday, Friday
8 a.m.
Tuesday, Thursday - 5:30 p.m.
Handicapped Accessible

Methodist

QUINCY COMMUNITY UNITED METHODIST CHURCH
40 Beale St., Wollaston • 617-773-3319
10 AM Sunday Worship
Rev. Carol Stine, Pastor

Congregational

HOUGHS NECK CONGREGATIONAL CHURCH
310 Manet Ave., Quincy
Sunday, July 20
Service of Divine Worship And Communion, 9:30 AM
Guest Speaker
Former Mayor Francis McCauley 'Politicians and People: What Each Should Expect from the Other'
Deacon Miriam Coombs
Will Conduct the Service
Special Music by Jennifer Logue and Gayle Mackay, with Lois Zulauf
Wheelchair accessible
Use and Observe The Sabbath Keep It Holy. Or Lose It!

BETHANY CONGREGATIONAL CHURCH
Corner of Spear & Coddington Sts., Quincy Center • 617-479-7300
10 AM Sunday Worship
Rev. William Harding - 'What God Builds'
Childcare Available - Wheelchair Accessible

QUINCY POINT CONGREGATIONAL CHURCH
444 Washington St. • 617-773-6424
Worship and Church School 10 am
Rev. Ann Suzedell, Pastor
visit us at www.QPCC.org

UNION CHURCH
Beach St. & Rawson Rd., Wollaston
Sunday Service 10 AM • 617-479-6661
Good Bible Preaching
& Traditional Worship
Rev. John Carl Swanson, Pastor

Congregational

WOLLASTON CONGREGATIONAL CHURCH
"Begin Again At Wollaston Congregational Church"
48 Winthrop Ave. • 617-773-7432
Ministers: All Members
Pastor: Mary Lou Gifford
Worship Service 10 am
Wednesdays, 7pm: Prayer Group, Bible Study

FIRST CHURCH OF SQUANTUM
164 Bellevue Rd., Squantum
617-328-6649
Sunday Worship - 10 AM

Covenant

COVENANT CONGREGATIONAL CHURCH *617-479-5728*
Corner of Whitwell & Granite St.
Sunday Worship 10:00 AM
Rev. Karen Palmatier, Pastor
'Welcome Home'
Child Care Available
All Are Welcome
Children's Pantry
Wed., Thur. 9:30 am - 12 noon

Salvationist

THE SALVATION ARMY
6 Baxter St., Quincy • 617-472-2345
9:45 SUNDAY SCHOOL
11AM WORSHIP SERVICE
6PM PRAISE SERVICE
7PM TUES WOMEN'S FELLOWSHIP
7:15PM WED. BIBLE STUDY

Episcopal

St. Chrysostom's Episcopal Church
Corner of Hancock & Linden Sts.
Wollaston • (617) 472-0737
Rev. Claude Smith
Holy Eucharist 10 AM - Sunday School and Nursery Care During Service
Coffee Hour Following
EVERYBODY WELCOME
Thrift Shop Open Wed.-Fri. 10 a.m. to 4 p.m.

Evangelical

EVANGELICAL CHURCH OF ATLANTIC
65 Newbury Ave.
North Quincy• (617) 847-4444
Pastor Bill Donahue
9:00 am Traditional Congregational
10:00 am Contemporary Service
Childcare Available

Nazarene

Wollaston Church Of The Nazarene
37 East Elm Ave., Wollaston, 617-472-5669
Fred Fullerton, Senior Pastor
Rev. Samuel Chung: Pastor
Quincy Chinese Church of the Nazarene
Sunday Services, 8:30am Holy Communion
9:30am Cantonese Worship (Shader Hall)
9:45am Christian Education (all ages)
11am Morning Worship Celebration
Nursery Care and Children's Church through grade 4
6pm Evening Service (contemporary)
The Wollaston Church of the Nazarene is air conditioned and wheelchair accessible.
ALL ARE WELCOME

Spiritualist

First Spiritualist Church of Quincy
40 West St., Quincy, MA 02169 • (617) 770-2348
Summer Services Wednesdays 8 PM
Double Healing Circles Last Sunday of Each Month at 8:00 PM
Pastor Rev. Rita S. Berkowitz, C.H., C.M.

OBITUARIES

Lois F. Nordstrom, 88

Former Social Services Worker

A funeral service for Lois Frances (Gustin) Nordstrom, 88, of Quincy, a former social services worker, was held yesterday (Wednesday) at Bethany Congregational Church.

She died July 11.

Mrs. Nordstrom worked for the Massachusetts Department of Welfare and became supervisor of Quincy social services in 1968, retiring in 1981.

She also worked for seven years for the city of Quincy public welfare department.

She was a Red Cross nurse's aide volunteer at Quincy City Hospital during World War II.

Later in life she enjoyed attending Elderhostel with her sister in the United States and Canada.

Born in Cambridge, she graduated from Cambridge Latin High in 1931. She lived in Quincy for 72 years.

She was a member of Bethany Congregational Church for 56 years and was a deaconess. She served as vice president of the Quincy Women's Club and was a member for 50 years before it disbanded in 1990. She was the former president of Bethany Bay Scout Parent's Club and volunteered on "Survival Hotline." She was a member of the Quincy Historical Society.

Wife of the late Robert Peter Nordstrom Sr., she is survived by two sons, Robert P. Nordstrom Jr. of Salem and Bruce E. Nordstrom of Foxboro; four grandchildren; three great-grandchildren; and several nieces and nephews.

Burial was in Mount Wollaston Cemetery.

Funeral arrangements were by Deware Funeral Home, 576 Hancock St., Wollaston.

Donations may be made to the Boston VNA, 320 Washington St., Suite 2, Boston 02135.

Nicholas J. Vento, 83

Retired Barber, WWII Veteran

A funeral Mass for Nicholas J. Vento, 83, of Quincy, a retired barber, was celebrated July 11 at Sacred Heart Church.

He died July 9 at John Adams Continuing Care Center.

Mr. Vento worked as a barber for 55 years and owned his own shop, Nick's Barbershop on Washington Street in Dorchester, for 30 of those years. He also worked for the Metropolitan District Commission during the 1970s and 1980s.

He was a World War II Army veteran.

Born in South Boston, he lived there before moving to Quincy 47 years ago.

He is survived by his wife, Mary (Celluci) Vento; a son, Anthony N. Vento of South Weymouth; a daughter, Katherine S. Vento of Quincy; a brother, Anthony Vento of Douglas; three sisters, Catherine Fornaro of Milton, Anna Graul of Whitman and Mary Lima of Plymouth; and two grandchildren.

NICHOLAS J. VENTO

Burial was in Mount Wollaston Cemetery.

Funeral arrangements were by Keohane Funeral Home, 785 Hancock St.

Donations may be made to John Adams Continuing Care Center, Patient Activity Fund, 211 Franklin St., Quincy 02169.

Joseph P. Rohan, 78

Retired Equipment Operator

A funeral Mass for Joseph P. "Skip" Rohan, 78, of Milton, formerly of Quincy, a retired equipment operator for New England Telephone, was celebrated Monday at St. Agatha Church in Milton.

He died July 10 at home.

Mr. Rohan worked at the Fore River shipyard for many years, Raytheon Co. in Quincy and retired from New England Telephone in 1980.

He served in the Navy Armed Guard during World War II.

Born and raised in Roxbury, he lived in Quincy before moving to Milton.

He is survived by his wife, Agnes M. (McLaughlin) Rohan; a daughter, Katherine Rohan O'Brien of Milton; three sisters, Blanche Goguen of Arlington, Mary Rohan and Grace Rohan, both of Lexington; two grandchildren; and many nieces and nephews.

Burial was in New Calvary Cemetery.

Funeral arrangements were by Dolan Funeral Home, Milton.

Donations may be made to Fontbonne Academy, 930 Brook Road, Milton 02186.

Herbert K. Allbright, 93

Champion Sailboat Racer

A graveside service for Herbert K. Allbright, 93, of Quincy, a former champion sailboat racer, was held Monday at Mount Wollaston Cemetery.

He died July 9 at home.

A member of the Squantum Yacht Club, Mr. Allbright was the winner of the first silver sailing trophy commissioned by tea magnate-yachtsman Sir Thomas J. Lipton in 1930.

He also raced in the Indian Class during Quincy Bay and Marblehead race weeks.

A fan of harness racing, he raised standardbred trotters and pacers at his farm in Richmond, Maine, and raced horses throughout New England.

In March, Mr. Allbright was honored by the Massachusetts House of Representatives for his "dedication to the Massachusetts Bay Yacht Club and the sailing program throughout the Commonwealth."

Born in Staten Island, N.Y., he earned bachelor's and master's degrees from Massachusetts Institute of Technology. While in college, he ran track and was a member of Beta Nu Chapter of Delta Tau Delta fraternity.

Mr. Allbright was a chemical engineer for Lever Brothers of New Jersey. He had registered patents in the United States, Canada, Mexico and the United Kingdom.

He is survived by two nieces, Susan Colleton of Sturbridge and Meredith Allbright of Bangor, Maine; and a nephew, Jeffrey Allbright of Meredith, N.H.

Arrangements were by Keohane Funeral Home, 785 Hancock St.

Donations may be made to the Squantum Yacht Club Youth Sailing Program, P.O. Box 67, Quincy 02170.

Lario A. Renzetti, 83

Highway Dept. Worker

A funeral Mass for Lario A. "Larry" Renzetti, 83, of North Quincy, a highway department worker for the City of Quincy for 12 years, was celebrated July 11 at Sacred Heart Church, 386 Hancock St., North Quincy.

He died July 7 in Quincy.

Mr. Renzetti retired in 1985.

He was an Army veteran of World War II and was former senior vice commander of Veterans of Foreign Wars Post 1787 in Hull.

He was born in Lynn and lived in Boston.

Mr. Renzetti lived in North Quincy for the past 58 years.

He is survived by a brother, Nicholas Renzetti of Rockland; and a sister, Antoinette "Ann" Renzetti of Quincy.

Burial was in St. Michael's Cemetery, Boston.

Funeral arrangements were by the Keohane Funeral Home, 785 Hancock St., Quincy.

Robert E. Burke, 61

Owner Of Bob Burke Vinyl Siding Co.

A funeral Mass for Robert E. "Bob" Burke, 61, of Quincy, owner and operator of Bob Burke Vinyl Siding Co. of Quincy, was celebrated July 12 at St. Joseph's Church.

He died July 9 unexpectedly at home.

Born in Norwood, Mr. Burke was raised and educated in Brighton. He lived in the Brighton and Allston area before moving to Quincy 36 years ago.

Mr. Burke is survived by his wife, JoAnn L. (Finneran) Burke; his former wife, Margaret (Davis) Burke; three sons, Robert E. Burke Jr. and David Burke, both of Quincy, and Philip J. Burke of Brockton; a daughter, Maria Barrett of Quincy; two stepsons, John W. Steen of San Francisco, Calif., and Timothy J. Steen of Woonsocket, R.I.; and a stepdaughter, Lisa A. Steen of Wilmington.

Burial was in Pine Hill Cemetery.

Funeral arrangements were by Dennis Sweeney Home, 74 Elm St.

Angelina Vacca, 89

Homemaker

A funeral Mass for Angelina (Cinquegrano) Vacca, 89, of Quincy, a homemaker, was celebrated Monday at St. Mary's Church.

She died July 11 at Quincy Medical Center.

Born in Newton and raised in Braintree, Mrs. Vacca lived in Quincy for 65 years.

Wife of the late Louis J. Vacca, she is survived by two sons, Patrick J. Vacca of Quincy and Richard J. Vacca of Abington; a brother, Michael Cinquegrano of Braintree; two granddaughters and three great-granddaughters.

Burial was in Blue Hill Cemetery, Braintree.

Funeral arrangements were by Bolea-Buonfiglio Funeral Home, 116 Franklin St.

Grandma loved classic poetry, traveling, and Grandpa.

Your memories are precious. That's why, at Keohane Funeral Service, we take the time to find out what made your loved one special. Whether it's reading classic poetry or compiling a memory board of her favorite travel photos, you can count on us to help you plan a service that will be just as unique as the person you love.

Keohane Funeral Service

785 Hancock Street • Quincy • 617-773-3551

Member by Invitation NSM National Selected Morticians

SCOTT DEWARE

A THOUGHT FOR THE WEEK

Each of us is blessed with a unique personality. Some outgoing and imaginative. Others cautious and shrewd. But it is a rare personality that is well-liked by all his companions in his social and business life. "You can't please everyone", – traits that appeal to some people are irritating to others. We all may benefit, however, from winning other's respect, good will and, hopefully, friendships . . .

A well-developed personality depends first of all on the ability to be oneself. You may be a bit on the solemn side or you may be an extrovert and "back-slapper." Start from what you are. Don't try to be something you are not. . . Take a great and real interest in other people. Be sparing in your criticism. Try to find out everytime you come in contact with something novel and unusual just what it is that gives this situation its appeal. In other words, touch life at many points. Be generous and understanding.

Granted, this may seem like trite and obvious advice, but it is the kind of thing that develops rich, charming, overwhelming personalities . . .

Deware Family Funeral Home

Service Beyond Expectations

Wollaston Chapel
576 Hancock Street
Quincy, MA 02170

(617) 472-1137

Dignity Memorial

Affordability Plus Service
Advanced Planning • Cremation Service Available

A Service Family Affiliate of AFFS and Service Corp. Int.
492 Rock Street • Fall River, MA 02720 • (508) 676-2454

Gerard A. Collins, 66

Retired Owner of Collins Auto Exchange

A funeral Mass for Gerard A. Collins, 66, of Quincy, a retired engineer, ironworker and owner of Collins Auto Exchange, was celebrated July 11 at St. Ann's Church, 757 Hancock St., Quincy.

Mr. Collins worked for Stone & Webster for many years. He was a member of Local 7 in Boston.

He was a Navy veteran and a member of the AMVETS McKeon Post in Dorchester.

He was a member of Presidents Golf Course in Quincy.

Mr. Collins was born in Rhode Island and attended St. Augustine and Gate of Heaven schools in South Boston. He lived in Quincy for many years.

Husband of the late Carol A. (Hogan) Collins, he is survived by a daughter, Sandra Verhault of Quincy; two sons, Glenn Collins of Lee and Jay Collins of South Boston; a brother, George Collins of South Boston; two sisters, Diane McLaughlin of Ormand Beach, Fla., and Jacqueline Lydon of Plymouth; three grandchildren and many nephews and nieces.

Burial was in Pine Hill Cemetery, Quincy.

Funeral arrangements were by the Lydon Funeral Home, 644 Hancock St., Quincy.

Hubert A. Davis, 83

Retired Tree Trimmer

A funeral Mass for Hubert A. Davis, 83, of Brockton, formerly of Quincy, a retired tree trimmer, was celebrated Monday at St. Nicholas Church in Abington.

He died July 10 at Chelsea Soldiers' Home.

Mr. Davis was a tree trimmer for the Massachusetts Department of Forestry.

He served in the Army during World War II and the Korean War.

Born and raised in Pennsylvania, he lived in Quincy before moving to Brockton 27 years ago.

He is survived by his wife, Mary L. (O'Neill) Davis; two daughters, Anne Davis and Clare Davis, both of Texas; a son, Joseph Davis of Braintree; three sisters Dorothy Lydic, Patricia Pryzbocki and Bella Lee Smith, all of Pennsylvania; two grandchildren and a great-grandchild.

Burial was in Massachusetts National Cemetery, Bourne.

Funeral arrangements were by Cartwright Funeral Home, Holbrook.

Donations may be made to the Alzheimer's Association, 36 Cameron Ave., Cambridge 02140.

Paul C. Dixon, 40

Chef, Restaurant Operator

A funeral Mass for Paul Christopher Dixon, 40, of Quincy and Yarmouth, a chef who ran the family business, Dixon's Fish and Chips in Yarmouth, was celebrated Tuesday at Our Lady of Good Counsel Church.

He died July 11.

Mr. Dixon operated the restaurant for 10 years.

Born and raised in Quincy, he later moved to Yarmouth. He was a graduate of Cape Cod Vocational Technical High School.

He is survived by his mother, Priscilla (Snowden) Dixon of Quincy; a son, Christopher Dixon of Quincy; four brothers, Robert E. Dixon Jr., John J. Dixon and George W. Dixon, all of Quincy, and Joseph F. Dixon of Yarmouth; and three sisters, Judy E. Desmond of Quincy, Priscilla L. Jordan of Holbrook and Jennifer Dixon of Colorado. He was the son of the late Robert E. Dixon.

Burial was in Union Cemetery, Holbrook.

Funeral arrangements were by Cartwright Funeral Home, Holbrook.

Patrick J. Kelley Jr., 41

A graveside service for Patrick J. Kelley Jr., 41, of Quincy, will be held Aug. 7 at 1 p.m. at Massachusetts National Cemetery, Bourne.

He died July 2 at home after a brief illness.

Mr. Kelley is survived by two sons, Ryan Kelley and Luke Kelley, both of Norton; his mother, Elaine M. (Kulesza) Kelley of Naples, Fla.; a brother, William Kelley of Naples; a sister, Susan Bacon of Naples; and his companion, Kimberly Bersani of Quincy. He was the son of the late Patrick J. Kelley Sr.

There will be no visiting hours.

Arrangements were by Downing Cottage Funeral Chapel, Hingham.

Donations may be made to Disabled American Veterans Chapter 29, 788 Liberty St., Braintree 02184.

Robert W. Newton, 75

Architectural Firm Employee, Veteran Of Two Wars

A funeral Mass for Robert Willis Newton, 75, of Fryeburg, formerly of Quincy, an employee of an architectural firm and a veteran of two wars, was celebrated yesterday (Wednesday) at St. Elizabeth Ann Seton Church in Fryeburg.

He died July 12 at home.

Mr. Newton was a facilities manager for The Ritchie Organization in Chestnut Hill, retiring in 1990.

He served in the Navy at the end of World War II. He then attended Northeastern University for two years before being called back to duty during the Korean War.

Born in Dorchester and raised in Wollaston, he lived in Squantum for 35 years and moved to Fryeburg in 1990. He was a graduate of North Quincy High School.

He was a communicant and usher at St. Elizabeth Ann Seton Church, a member of the Knights of Columbus, the Commodores Club of America and a life member of the American Legion.

Mr. Newton played clarinet for the Tucson Concert Band, the Green Valley Concert Band, the Mount Washington Valley Community Band and the Bridgton Community Band. He was a member of the Clarinet Choir.

He is survived by his wife of 49 years, Joan (McCarthy) Newton; two daughters, Cyndi N. Broyer of Lovell, Maine, and Melissa A. Newton of Squantum; two sons, Robert F. Newton of Denmark, Maine, and David E. Newton of Braintree; a brother, Charles F. Newton of Candia, N.H.; and eight grandchildren.

Burial was in Pine Grove Cemetery, Fryeburg.

Funeral arrangements were by Wood Funeral Home of Fryeburg.

Donations may be made to Hospice of Maine, c/o Community Health Services, 901 Washington Ave., Suite 104, Portland, ME 04103.

Constantino Federico, 89

Construction Laborer, Oiler

A funeral Mass for Constantino Federico, 89, of Quincy, was celebrated yesterday (Wednesday) at St. John's Church.

He died Sunday at Marina Bay Skilled Nursing and Rehabilitation Center.

Mr. Federico was a construction laborer and oiler for 44 years before retiring in 1976.

He was a member of Union of Operating Engineers, Local 4.

Born in Italy, he came to the United States at age 11 and lived in Dorchester for 37 years before moving to Quincy 12 years ago.

He is survived by his wife, Philomena (Lerra) Federico; a son, Joe Federico of Quincy; a daughter, Paula Piemonte of Medford; two brothers, Sam Federico of California and Anthony Federico of Northborough; a sister, Rose Fabiano of Quincy; and four grandchildren. He was the father of the late Marie Federico.

Burial was in St. Michael's Cemetery, Boston.

Funeral arrangements were by Keohane Funeral Home, 785 Hancock St., Wollaston.

Paul O'Neil

Quincy Resident

A funeral Mass for Paul E. O'Neil of Quincy was celebrated July 11 at St. Mary's Church, West Quincy.

He was a former resident of Savin Hill.

He is survived by two sons, Paul E. O'Neil of Quincy and Lawrence T. O'Neil of Stoughton; four daughters, Mary H. Crisafulli of Marshfield, Kathleen A. Mullen and Margaret H. (Peggy) O'Neil, both of Quincy, and Patricia E. Palizzolo of Avon; his former wife, Hedwig (Schmid) O'Neil of Stoughton, a brother, Lawrence O'Neil of Charlestown; a sister, Eileen Tranford of Dorchester, 10 grandchildren and one great-grandchild.

Burial was in National Cemetery, Bourne.

Funeral arrangements were by the John G. Molloy Funeral Home, 1126 Washington St., Dorchester.

Louis A. Ferrara, 73

Fossil Station Mechanic

A funeral Mass for Louis A. "Louie" Ferrara, 73, of Quincy, a fossil station mechanic for most of his career, was celebrated Monday at Sacred Heart Church.

He died July 9 at Quincy Medical Center after a brief illness.

Mr. Ferrara worked at Boston Edison Company for 39 years, retiring in 1993.

He was a member of Local 369 for 48 years.

In his earlier years, Mr. Ferrara played minor league baseball for a farm team of the Boston Braves as well as football for the South Boston Chippewas. He was scouted by the Boston Red Sox while playing minor league baseball.

Born in Boston, he lived in South Boston before moving to Quincy 30 years ago.

He is survived by his wife, Nancy (Barry) Ferrara; a daughter, Mary C. Ferrara of Quincy; two sons, Steven A. Ferrara of Quincy and Joseph A. Ferrara of Plymouth; two sisters, Raffaela Luchosky and Catherine D'Amato, both of Dedham; a brother, Nicholas Ferrara of Dedham; and many nieces and nephews.

Burial was in Cedar Grove Cemetery, Dorchester.

Funeral arrangements were by Keohane Funeral Home, 785 Hancock St., Wollaston.

Donations may be made to May Institute, Attn: Jill Manning, 550 Main St., Mashpee 02649.

Burton E. Millham, 74

Retired Architectural Designer

A funeral service for Burton E. "Bud" Millham, 74, of Kingston, formerly of Quincy, a retired architectural designer, was celebrated July 12 at Church Hill United Methodist Church in Norwell.

He died July 9 at South Shore Hospital in Weymouth.

Mr. Millham was employed by Stone & Webster Engineering, then by Cabot, Cabot & Forbes, later by Campbell, Aldrich & McNulty, and retired from Ben Thompson and Associates.

He served in the Army during the Korean War.

He was an active member of Atlantic Methodist Church in Quincy for more than 50 years and most recently a member of Church Hill United Methodist Church in Norwell.

Mr. Millham was an artist and enjoyed painting.

He was born and lived most of his life in Quincy before moving to Kingston 10 years ago. After retiring, he spent summers in Naples, Maine, and winters in Longboat Key, Fla.

He was educated in Quincy schools and graduated from the Boston Architectural Center.

He is survived by his wife, Judith A. (Theriault) Millham of Kingston; a son, Stephen Edgar Millham of Sandwich; two daughters, Susan Marie Riley of Duxbury and Cynthia Jean McAllister of Kingston; eight grandchildren; and several nieces and nephews.

Burial was in Blue Hill Cemetery, Braintree.

Funeral arrangements were by Sullivan Funeral Home, Hanover.

Donations may be made to the American Cancer Society, 1115 West Chestnut St., Brockton 02302.

1993 In Memoriam 2003

Paul P. Elias

Ten years have passed by
it seems so long ago.
I miss you and your happy smile.
Love, Dad

PRESIDENTS
MONUMENT COMPANY
Memories carved in stone become an eternal tribute

• MONUMENTS • MARKERS
MONUMENTS CLEANED & REPAIRED
CEMETERY LETTERING OUR SPECIALTY
QUALITY GRANITES - PREFERRED PRICING
253 WILLARD ST., QUINCY • 617-773-5340

Over 50 Years of Personalized Service

SWEENEY BROTHERS
Home for Funerals, Inc.

RICHARD T. SWEENEY, JR.

1 INDEPENDENCE AVENUE
QUINCY, MASSACHUSETTS 02169

(617) 472-6344

SUN FUN PAGE

Quincy Typewriter Service
SALES - SERVICE - RENTALS
Bob Barker Gerry Barker
JULY SPECIAL
IBM Selectrics Reconditioned
Starting at $199.00 and up while they last!
5 Maple Street
Quincy, MA 02169 617-472-3656

Raffael's
ONE ENTERPRISE DRIVE NORTH QUINCY (Off Newport Ave.) • 617-328-1600
RESTAURANT • LOUNGE • FUNCTION FACILITIES
DINNER
Tuesday - Sunday Early Dinner Specials $11.00 - $14.00
SUNDAY BRUNCH 11:00 - 2:00
DINNER THEATRE
CALL FOR RESERVATIONS 617-328-1600

Dee Dee's Lounge
297 Newport Ave., Quincy • 617-328-5938
Darts • Keno • Pool
Live Bands • DJs Thurs-Sat
Bar Hours:
Mon-Fri 11am-1am,
Sat 8am-1am,
Sun noon-1am
Kitchen Hours:
Mon-Sat 11am-11pm,
Sun noon-9pm

King Crossword

ACROSS
1 Mid-May honorees
5 Intent
8 Dropped like a rock
12 X-coordinate
14 Mideast nation
15 Classic oater
16 Crooner Perry
17 Cyst
18 Case list
20 November stone
23 Aching
24 Belligerent god
25 Jungle woe
28 Bumped into
29 Danger
30 Icemen's org.
32 Deserti ke
34 Old-time portico
35 Small measure
36 "Safety Last" star
37 Get by
40 Afternoon affair
41 Send forth
42 Launder one
47 Carte
48 Bliss
49 Individuals
50 Witness
51 Actress Helgenberger

DOWN
1 -jongg
2 Kyoto summer bund
3 Chinese food additive (Abbr.)
4 Unaccented vowels
5 Chacun -goût
6 Same (Pref.)
7 Banjo's cousin
8 World Cup game
9 Frenzied
10 Appellation
11 Entanglement
13 Don Juan's mother
19 Exam format
20 Hat for 31-Down
21 Raw rocks
22 Ant.-fur org.
23 Skater Hughes
25 - -Benz
26 Division word
27 Sea greeting
29 Throe
31 Highland youth
33 Gap
34 Zigzag course
36 Mr. Walesa
37 Written reminder
38 1/60 second
39 Antonio Banderas Broadway debut
40 Blood bank classification
43 Actress McClanahan
44 Tide rival
45 Melody
46 Henpeck

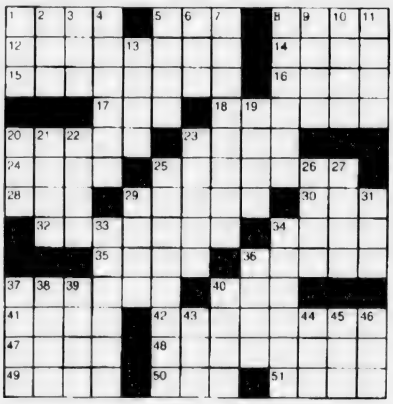

Trivia test

by Fifi Rodriguez

1. MUSIC: What movie launched the Oscar-winning song "My Heart Will Go On"?
2. LITERATURE: For what book is "beat" author Jack Kerouac best known?
3. PRESIDENTS: What did Bill Clinton do for a living before he was elected attorney general of Arkansas in 1976?
4. LANGUAGE: A "jocund" person also could be described as what?
5. ARCHITECTURE: Who designed the Vietnam Veterans Memorial in Washington, D.C.?
6. FOOD: What herb is a primary ingredient in pesto sauce?
7. SCIENCE: Petrology is the study of what?
8. ANIMAL KINGDOM: What does a bird's gizzard do?
9. HISTORY: The murder of Archduke Francis Ferdinand helped start which war?
10. ANCIENT WORLD: What Roman general wrote the first history of Rome?

Answers

1. "Titanic"
2. "On the Road"
3. Law school professor
4. Cheerful
5. Maya Lin
6. Basil
7. Rocks
8. Aids in digestion
9. World War I
10. Cato

Salome's Stars

ARIES (March 21 to April 19) Your persistence pays off as the information you demanded starts to come through. The pace is slow at first, but it begins to speed up as the week draws to a close.

TAURUS (April 20 to May 20) An unwelcome bit of news jolts the Bovine who would prefer that things proceed smoothly. But it's at most a momentary setback. A Leo brings more welcome tidings.

GEMINI (May 21 to June 20) You need to pay close attention to the details before making a commitment. Don't accept anything that seems questionable, unless you get an answer that can be backed up.

CANCER (June 21 to July 22) Congratulations on getting that project up and running. But as exciting as it is, don't let it carry you away. Make sure you set aside time to spend with family and friends.

LEO (July 23 to August 22) Be sure you're part of the discussion involving your suggestions. Your presence ensures that you can defend your work, if necessary. It also helps gain your colleagues' support.

VIRGO (August 23 to September 22) A misunderstanding needs to be dealt with, or it can grow and cause more problems later on. Be the bigger person and take the first step to clear the air.

LIBRA (September 23 to October 22) Set some strict guidelines for yourself so your heavier-than-usual work schedule doesn't overwhelm the time you need to spend relaxing with loved ones.

SCORPIO (October 23 to November 21) You might feel a little uncomfortable being among people you hardly know. But remember that today's strangers can become tomorrow's valuable contacts.

SAGITTARIUS (November 22 to December 21) Reward yourself for all that you've accomplished despite some annoying situations that got in your way. Enjoy a well-earned getaway with someone special.

CAPRICORN (December 22 to January 19) Realizing that someone else is taking credit for what you did is bound to get anyone's goat, but especially yours. Be patient. The truth soon comes out.

AQUARIUS (January 20 to February 18) Forget about opposites attracting. What you need is to find someone who thinks like you and will support your ideas, even if others say they're too radical.

PISCES (February 19 to March 20) Workplace problems can affect your financial plans. Be prudent and avoid running up bills or making commitments until things begin to ease up by the 25th.

BORN THIS WEEK: Your intuition helps you communicate easily with people and understand their needs.

© 2003 King Features Syndicate

HOCUS-FOCUS

BY HENRY BOLTINOFF

Find at least six differences in details between panels.

Difference: 1 Flowers added along fence 2 Clowns are black 3 Fireman's hat is different 4 Tree has been added 5 Man is wearing apron 6 Fork is shorter

Wishing Well®

5	3	6	2	7	4	2	6	3	4	2	7	3	
A	A	I	R	S	F	E	N	D	R	S	T	E	
4	8	5	8	5	6	7	3	7	4	6	4	2	
E	Y	V	O	O	C	A	C	R	E	O	O	T	
3	7	2	6	7	2	4	2	5	2	3	2	8	
I	T	R	M	A	I	F	C	I	T	S	I	E	
8	5	3	8	7	6	3	8	4	3	8	6	3	
U	D	I	E	N	I	V	N	S	E	R	N	D	
2	3	8	4	6	4	6	8	4	6	4	5	3	
O	A	I	T	C	R	R	C	E	E	S	D	Y	
2	7	8	7	8	2	8	5	6	4	2	5	8	
N	E	H	W	O	L	T	E	A	S	I	B	H	
6	8	6	5	2	6	2	5	2	8	2	8	5	
S	E	E	A	F	D	T	T	E	R	D	S	E	

HERE IS A PLEASANT LITTLE GAME that will give you a message every day. It's a numerical puzzle designed to spell out your fortune. Count the letters in your first name. If the number of letters is 6 or more, subtract 4. If the number is less than 6, add 3. The result is your key number. Start at the upper left-hand corner and check one of your key numbers, left to right. Then read the message the letters under the checked figures give you.

King Crossword — Answers

M	O	M	S		A	M		S	A	N	K		
A	B	S	C	I	S	S	A		O	M	A	N	
H		G	H	N	O	O	N		C	O	M	O	
			W	E	N		D	O	C	K	E	T	
T	O	P	A	Z		S	C	R	E				
A	R	E	S		M	A	L	A	R		A		
M	E	T		P	E	R	I	L		N	H	L	
	S	A	H	A	R	A	N		S	T	C	A	
			I	N	C	H		L	L	O	Y	D	
M	A	N	A	G	L	E		T	E	A			
E	M	I	T		D	R	Y	C	L	E	A	N	
M	E	N	S		E	U	P	H	O	R	I	A	
O	N	E	S		S	E	E		M	A	R	G	

Magic maze — Answers

NEVER —

MAGIC MAZE • NEVER —

Q	O	S	U	D	Q	N	K	H	E	B	Y	V	S	P
M	J	G	S	H	L	E	B	T	Y	E	V	T	Q	O
N	E	T	T	O	G	R	O	F	L	M	I	G	D	B
Y	W	T	R	E	L	O	O	K	B	A	C	K	P	M
K	I	F	D	B	L	A	Y	W	W	S	N	E	U	S
Q	O	M	K	A	I	F	T	D	E	E	R	M	B	Z
X	D	W	T	U	S	Q	O	A	I	H	U	I	N	L
J	H	E	R	O	F	E	B	F	D	T	T	T	D	D
C	A	Y	S	W	V	E	T	N	Y	S	E	N	N	Q
P	N	L	K	U	N	I	A	G	A	I	R	O	I	H
F	E	C	B	Z	Y	L	W	R	S	V	U	S	M	R

Find the listed words in the diagram. They run in all directions - forward, backward, up, down and diagonally.

Again	Forgotten	Look back	The same
At a loss	In the world	Mind	Too late
Before	Land	Return	Used
Fear	Let go	Say die	

Lou Bailey Golf Outing Raises $23,600

The recent 16th annual South Shore ARC Lou Bailey Golf Outing raised more than $23,600 in support of children and adults with mental retardation, cognitive, physical and/or developmental disabilities.

Over 100 golfers played at the Lakeville Country Club in support of the annual fundraising event.

Kathleen Bailey of Cohasset and Bob Gramm of Norwell served as co-chairs of the golf outing and Jim Lagrotteria of Cohasset served as volunteer auctioneer.

LEGAL NOTICE

COMMONWEALTH OF MASSACHUSETTS
THE TRIAL COURT
PROBATE AND FAMILY COURT DEPARTMENT
Norfolk Division
Docket No. 03C0079CA1
In the Matter of
Kyle Jacob Russo
of Stoughton
In the County of Norfolk
NOTICE OF PETITION FOR CHANGE OF NAME

To John S. Russo the only person interested in a petition described:

A petition has been presented praying that KYLE JACOB RUSSO of STOUGHTON in the County of NORFOLK be allowed to change his names as follows:
KYLE JACOB RUSSO TO
KYLE JACOB HILL

IF YOU DESIRE TO OBJECT THERETO, YOU OR YOUR ATTORNEY MUST FILE A WRITTEN APPEARANCE IN SAID COURT AT CANTON ON OR BEFORE TEN O'CLOCK IN THE FORENOON (10:00 AM) ON **JULY 30, 2003**.

WITNESS, HON. DAVID H. KOPELMAN, ESQUIRE, First Justice of said Court at CANTON this day, June 18, 2003.

PATRICK W. MCDERMOTT
REGISTER OF PROBATE
7/17/03

LEGAL NOTICE

COMMONWEALTH OF MASSACHUSETTS
THE TRIAL COURT
PROBATE AND FAMILY COURT DEPARTMENT
Norfolk Division
Docket No. 03P1468AD
In the Estate of
CHRISTIE M. FERGUSON
Late of QUINCY
In the County of NORFOLK
Date of Death
February 8, 2003
NOTICE OF PETITION FOR APPOINTMENT OF ADMINISTRATOR

To all persons interested in the above captioned estate, a petition has been presented praying that DAVID FERGUSON of QUINCY in the County of NORFOLK or some other suitable person be appointed administrator of said estate to serve with personal surety.

IF YOU DESIRE TO OBJECT THERETO, YOU OR YOUR ATTORNEY MUST FILE A WRITTEN APPEARANCE IN SAID COURT AT CANTON ON OR BEFORE TEN O'CLOCK IN THE FORENOON (10:00 AM) ON **JULY 30, 2003**.

WITNESS, HON. DAVID H. KOPELMAN, ESQUIRE, First Justice of said Court at CANTON this day, June 17, 2003.

PATRICK W. MCDERMOTT
REGISTER OF PROBATE
7/17/03

NOTICE OF PUBLIC HEARING

NOTICE OF PUBLIC HEARING
City of Quincy
ZONING BOARD OF APPEALS
CASE NO. 03-072

Pursuant to the provisions of TITLE 17 of the ***QUINCY MUNICIPAL CODE*** as amended, the Quincy Zoning Board of Appeals will hold an **Open Public Hearing** on **TUESDAY, AUGUST 5, 2003**, at **7:15 pm** on the **Second Floor** in the **Council Chambers,** Quincy City Hall, 1305 Hancock Street, Quincy, MA 02169. On the application of HAYWARD-HANCOCK STREET ASSOCIATES, LLC for a VARIANCE to convert the existing commercial building into 20 unit residential building and add a fourth (4th) floor to the existing structure in violation of Title 17 as amended CHAPTER 17.20.040 (DIMENSIONAL REQUIREMENTS), CHAPTER 17.24 (SUPPLEMENTARY PROVISIONS), CHAPTER 17.28 (PARKING AND LOADING) on the premises numbered **118 HOLMES STREET, NORTH QUINCY.**

Mary Ellen Cronin, Chairman
7/17, 7/24/03

NOTICE OF PUBLIC HEARING

NOTICE OF PUBLIC HEARING
City of Quincy
ZONING BOARD OF APPEALS
CASE NO. 03-073

Pursuant to the provisions of TITLE 17 of the ***QUINCY MUNICIPAL CODE*** as amended, the Quincy Zoning Board of Appeals will hold an **Open Public Hearing** on **TUESDAY, AUGUST 5, 2003**, at **7:15 pm** on the **Second Floor** in the **Council Chambers,** Quincy City Hall, 1305 Hancock Street, Quincy, MA 02169. On the application of HAYWARD-HANCOCK STREET ASSOCIATES, LLC for a VARIANCE/FINDING to demolish a number of buildings on site and construct a new Patriot Ledger building in violation of Title 17 as amended CHAPTER 17.16 (USE REGULATIONS), 17.20.040 (DIMENSIONAL REQUIREMENTS), CHAPTER 17.28 (PARKING AND LOADING) on the premises numbered **435 HANCOCK STREET @ HAYWARD STREET, NORTH QUINCY.**

Mary Ellen Cronin, Chairman
7/17, 7/24/03

LEGAL NOTICE

COMMONWEALTH OF MASSACHUSETTS
THE TRIAL COURT
PROBATE AND FAMILY COURT DEPARTMENT
Norfolk Division
Docket No. 03P1428AD
In the Estate of
JOHN M. SCOTT
Late of QUINCY
In the County of NORFOLK
Date of Death
September 2, 2001
NOTICE OF PETITION FOR APPOINTMENT OF ADMINISTRATOR

To all persons interested in the above captioned estate, a petition has been presented praying that GRAYCE F. PAGE of SOUTH BOSTON in the County of SUFFOLK or some other suitable person be appointed administrator of said estate to serve with personal surety.

IF YOU DESIRE TO OBJECT THERETO, YOU OR YOUR ATTORNEY MUST FILE A WRITTEN APPEARANCE IN SAID COURT AT CANTON ON OR BEFORE TEN O'CLOCK IN THE FORENOON (10:00 AM) ON **JULY 23, 2003**.

WITNESS, HON. DAVID H. KOPELMAN, ESQUIRE, First Justice of said Court at CANTON this day, June 16, 2003.

PATRICK W. MCDERMOTT
REGISTER OF PROBATE
7/17/03

LEGAL NOTICE

COMMONWEALTH OF MASSACHUSETTS
THE TRIAL COURT
PROBATE AND FAMILY COURT DEPARTMENT
Norfolk Division
Docket No. 03P1631EP
In the Estate of
ESTHER M. JONES
Late of QUINCY
In the County of NORFOLK
Date of Death
January 5, 2003
NOTICE OF PETITION FOR PROBATE OF WILL

To all persons interested in the above captioned estate, a petition has been presented praying that a document purporting to be the photocopy of the last will of said decedent be proved and allowed, and that LYNETTE D. HOWE of PEMBROKE in the County of PLYMOUTH or some other suitable person be appointed executor, named in the will to serve with personal surety.

IF YOU DESIRE TO OBJECT THERETO, YOU OR YOUR ATTORNEY MUST FILE A WRITTEN APPEARANCE IN SAID COURT AT CANTON ON OR BEFORE TEN O'CLOCK IN THE FORENOON (10:00 AM) ON **AUGUST 13, 2003**.

In addition, you must file a written affidavit of objections to the petition, stating specific facts and grounds upon which the objection is based, within thirty (30) days after the return day (or such other time as the court, on motion with notice to the petitioner, may allow) in accordance with Probate Rule 16.

WITNESS, HON. DAVID H. KOPELMAN, ESQUIRE, First Justice of said Court at CANTON this day, July 7, 2003.

PATRICK W. MCDERMOTT
REGISTER OF PROBATE
7/17/03

LEGAL NOTICE

COMMONWEALTH OF MASSACHUSETTS
THE TRIAL COURT
PROBATE AND FAMILY COURT DEPARTMENT
Norfolk Division
Docket No. 03P1536EP
In the Estate of
DANIEL M. DOHERTY
Late of QUINCY
In the County of NORFOLK
Date of Death
April 13, 2003
NOTICE OF PETITION FOR PROBATE OF WILL

To all persons interested in the above captioned estate, a petition has been presented praying that a document purporting to be the last will of said decedent be proved and allowed, and that MAUREEN T. O'NEILL of FRAMINGHAM in the County of MIDDLESEX and DENNIS M. DOHERTY of MYSTIC in the state of CONNECTICUT be appointed executor, named in the will to serve without surety.

IF YOU DESIRE TO OBJECT THERETO, YOU OR YOUR ATTORNEY MUST FILE A WRITTEN APPEARANCE IN SAID COURT AT CANTON ON OR BEFORE TEN O'CLOCK IN THE FORENOON (10:00 AM) ON **AUGUST 6, 2003**.

In addition, you must file a written affidavit of objections to the petition, stating specific facts and grounds upon which the objection is based, within thirty (30) days after the return day (or such other time as the court, on motion with notice to the petitioner, may allow) in accordance with Probate Rule 16.

WITNESS, HON. DAVID H. KOPELMAN, ESQUIRE, First Justice of said Court at CANTON this day, June 24, 2003.

PATRICK W. MCDERMOTT
REGISTER OF PROBATE
7/17/03

LEGAL NOTICE

COMMONWEALTH OF MASSACHUSETTS
THE TRIAL COURT
PROBATE AND FAMILY COURT DEPARTMENT
Norfolk Division
Docket No.02P1596EP
Notice Of Fiduciary's Account

To all persons interested in the estate of Anna D. McLean a/k/a Dorothy Anna McLean, late of Quincy in the county of Norfolk.

You are hereby notified pursuant to Mass. R. Civ. P. Rule 72 that the first and final account(s) of James Delani as Executor (the fiduciary) of said estate has been presented to said Court for allowance.

If you desire to preserve your right to file an objection to said account(s), you or your attorney must file a written appearance in said Court at Dedham on or before the twenty-seventh day of August, 2003, the return day of this citation. You may upon written request by registered or certified mail to the fiduciary, or to the attorney for the fiduciary, obtain without cost a copy of said account(s). If you desire to object to any item of said account(s), you must, in addition to filing a written appearance as aforesaid, file within thirty days after said return day or within such other time as the Court upon motion may order a written statement of each such item together with the grounds for each objection thereto, a copy to be served upon the fiduciary pursuant to Mass. R. Civ. P. Rule 5.

WITNESS, David H. Kopelman, Esquire, First Justice of said Court at Dedham this eighth day of July, 2003.

PATRICK W. MCDERMOTT
REGISTER OF PROBATE
7/17/03

LEGAL NOTICE

COMMONWEALTH OF MASSACHUSETTS
THE TRIAL COURT
PROBATE AND FAMILY COURT DEPARTMENT
Norfolk Division
Docket No. 03P0036EP
In the Estate of
KENNETH T. GATELY
Late of QUINCY
In the County of NORFOLK
Date of Death
May 18, 2002
NOTICE OF PETITION FOR PROBATE OF WILL

To all persons interested in the above captioned estate, a petition has been presented praying that a document purporting to be the photocopy of the last will of said decedent be proved and allowed, and that WILLIAM E. GATELY of BRAINTREE in the County of NORFOLK and KENNETH GATELY of TYNGSBOROUGH in the County of MIDDLESEX or some other suitable person be appointed executor, named in the will to serve without surety.

IF YOU DESIRE TO OBJECT THERETO, YOU OR YOUR ATTORNEY MUST FILE A WRITTEN APPEARANCE IN SAID COURT AT CANTON ON OR BEFORE TEN O'CLOCK IN THE FORENOON (10:00 AM) ON **AUGUST 20, 2003**.

In addition, you must file a written affidavit of objections to the petition, stating specific facts and grounds upon which the objection is based, within thirty (30) days after the return day (or such other time as the court, on motion with notice to the petitioner, may allow) in accordance with Probate Rule 16.

WITNESS, HON. DAVID H. KOPELMAN, ESQUIRE, First Justice of said Court at CANTON this day, July 11, 2003.

PATRICK W. MCDERMOTT
REGISTER OF PROBATE
7/17/03

LEGAL NOTICE

CITY OF QUINCY
SCHEDULE FOR WATER & SEWER
FISCAL YEAR - 2004
(EFFECTIVE July 1, 2003)

WATER USAGE:		$2.30 EACH 100 CUBIC FEET
SEWER USAGE:		$6.82 EACH 100 CUBIC FEET
SEASONAL SERVICE:	Flat Charge Based on 5000 Cubic Feet Plus Turn On/Turn Off Fee	
WATER:		$115.00
SEWER:		$238.70
Turn On:		$ 25.00
Turn Off:		$ 25.00
	Seasonal	$403.70

SHUT-OFF/TURN ON:	$25.00 (Each)
VALVE REPLACEMENT:	$85.00
METER FREEZE UP:	$75.00 (Plus Parts)
SERVICE REPAIR:	
With Excavation	$300.00
Without Excavation	$100.00

* Lines under 25 years old, installed by the City are repaired or replced, if defective, at no charge.

* Lines over 50 years old must be replaced.

NEW SERVICE:		
Application Fee:	(Non-refundable)	$75.00
Inspection & Registration:	(Each Service)	$300.00

CROSS CONNECTION: (Test and Inspection)	
Double Check Valve:	$75.00
Reduced Pressure Devices (Each):	
First Five Devices:	$100.00
Next Ten Devices:	$50.00
Over Sixteen Devices:	$25.00

7/17/03

LEGAL NOTICE

COMMONWEALTH OF MASSACHUSETTS
THE TRIAL COURT
PROBATE AND FAMILY COURT DEPARTMENT
Norfolk Division
Docket No. 03E0057-PP1

To Athena L. Phillips of Canton in said County, Lawrence A. Phillips of Canton in said County, respondents, and to all other persons interested

A petition has been presented to said Court by Jonathan G. Palsson of Duxbury in the County of Plymouth and Joan E. Palsson of Duxbury in the County of Plymouth representing that they hold as tenant in common an undivided part or share of certain land lying in Quincy in said County of Norfolk and briefly described as follows:

A certain parcel of land situated in that part of Quincy called Cranch Hill and being part of Lot "B" on a plan by Ernest W. Branch C.E. Dated May 2, 1912 and recorded in Norfolk County Registry of Deeds in Book 1219, Page 142, bounded as follows:

Beginning at a point in the northerly line of Dimmock Street at the southwesterly corner of Lot "C" on said plan, thence

NORTHWESTERLY by said lot "C" one hundred seven and 27/100 (107.27) feet, thence SOUTHWESTERLY by land formerly of Paul R. Blackmor sixty (60) feet, thence SOUTHEASTERLY by the remaining portion of said lot "B" one hundred three (103) feet, more or less, to said Dimmock Street, thence NORTHEASTERLY by said street, sixty (60) feet to the point of beginning. For title reference see deed recorded at Norfolk Registry of Deeds, Book 7956, Page 65 setting forth that they desire that – all – of said land may be sold at private sale for not less than four hundred fifty thousand ($450,000.00) dollars, and praying that partition may be made of all the land aforesaid according to law, and to that end that a commissioner be appointed to make such partition and be ordered to make sale and conveyance of all, or any part of said land which the Court finds cannot be advantageously divided, either at private sale or public auction, and be ordered to distribute the net proceeds thereof.

If you desire to object thereto, you or your attorney should file a written appearance in said Court at Norfolk Probate & Family Court, 35 Shawmut Road, Canton, MA, 02021 before ten o'clock in the forenoon on the twentieth day of August 2003, the return day of this citation.

Witness, DAVID H. KOPELMAN, Esquire, First Justice of said Court, this second day of July, 2003.

PATRICK W. MCDERMOTT
REGISTER

7/10, 7/17, 7/24/03

QUINCY SUN NEWSCARRIERS WANTED

Here's a chance to earn extra money by building a Quincy Sun home delivery route.

Telephone 617-471-3100

LEGAL NOTICE

COMMONWEALTH OF MASSACHUSETTS
THE TRIAL COURT
PROBATE AND FAMILY COURT DEPARTMENT
Norfolk Division
Docket No. 03E0056-PP1

To Kenneth Coyle of parts unknown, Anne Lester of parts unknown, Helen Martin of Rockland in the County of Plymouth, Karen Murphy of Kingston in the County of Plymouth, Linda Chubbock of Marshfield in the County of Plymouth, Cynthia Carringer of Tucson in the State of Arizona, Suzanne Bronstein of Canton in said County, Robert Pearson of parts unknown, Albert Fox of parts unknown, Florence Fox of parts unknown, Alicia McIntyre of Pembroke in the County of Plymouth, Richard Grey of Pembroke in the County of Plymouth, respondents, and to all other persons interested.

A petition has been presented to said Court by Heidi A. Vogel Marquis of Quincy in the County of Norfolk representing that she holds as tenant in common an undivided part or share of certain land lying in Quincy in said County of Norfolk and briefly described as follows: A certain parcel of land located in Quincy, Norfolk County, Massachusetts containing 5000 square feet situated upon the westerly side of Arlington Street; being designated on Assessor's plan as Lot 17, Plot 17, Plan 5108 Title Reference: Book 2604, Page 192. Deed dated May 8, 1946 from Edith A. Grey into Edwin B. Lester setting forth that she desires that – all – of said land may be sold at private sale for not less than one hundred thousand ($100,000) dollars and praying that partition may be made of all the land aforesaid according to law, and to that end that a commissioner be appointed to make such partition and be ordered to make sale and conveyance of all, or any part of said land which the Court finds cannot be advantageously divided, either at private sale or public auction, and be ordered to distribute the net proceeds thereof.

If you desire to object thereto, you or your attorney should file a written appearance in said Court at Norfolk Probate & Family Court, 35 Shawmut Road, Canton, MA, 02021 before ten o'clock in the forenoon on the twenty-fourth day of September 2003, the return day of this citation.

Witness, DAVID H. KOPELMAN, Esquire, First Justice of said Court, this twenty-fifth day of June, 2003.

PATRICK W. MCDERMOTT
REGISTER

7/10, 7/17, 7/24/03

LEGAL NOTICE

COMMONWEALTH OF MASSACHUSETTS
THE TRIAL COURT
PROBATE AND FAMILY COURT DEPARTMENT
Norfolk Division
Docket No. 03P1561GI

NOTICE OF PETITION FOR APPOINTMENT OF GUARDIAN WITH AUTHORITY TO TREAT AND/OR COMMIT

TO: THE MASSACHUSETTS DEPARTMENT OF MENTAL HEALTH AND TO: John F. Sullivan of Quincy in the County of Norfolk and spouse or next of kin or other interested person(s).

A petition has been presented to the Probate & Family Court requesting the appointment of a suitable limited guardian of the person with authority to monitor the administration of antipsychotic drugs. Petitioner further prays that Work, Inc. of Quincy or some suitable person be appointed guardian of John F. Sullivan with authority to administer antipsychotic medication for reasons more fully set out in said petition.

If you desire to object to the allowance of said petition, you or your attorney should file a written appearance in said Court at Dedham before ten o'clock in the forenoon on the twelfth day of August, 2003, the return day of this citation.

Witness, DAVID H. KOPELMAN, Esquire, First Judge of said Court.

Date June 30, 2003.

PATRICK W. MCDERMOTT
REGISTER

7/17/03

LEGAL NOTICE

COMMONWEALTH OF MASSACHUSETTS
THE TRIAL COURT
PROBATE AND FAMILY COURT DEPARTMENT
Norfolk Division
Docket No. 03P1642GI

NOTICE OF PETITION FOR APPOINTMENT OF GUARDIAN WITH AUTHORITY TO TREAT AND/OR COMMIT

TO: THE MASSACHUSETTS DEPARTMENT OF MENTAL HEALTH AND TO: Ruth A. Fox of Quincy in the County of Norfolk and spouse or next of kin or other interested person(s).

A petition has been presented to the Probate & Family Court requesting the appointment of a suitable limited guardian of the person and property with authority to monitor the administration of antipsychotic drugs. Petitioner further prays that Work, Inc. or some suitable person be appointed guardian of Ruth A. Fox and her estate with authority to administer antipsychotic medication for reasons more fully set out in said petition.

If you desire to object to the allowance of said petition, you or your attorney should file a written appearance in said Court at Dedham before ten o'clock in the forenoon on the nineteenth day of August, 2003, the return day of this citation.

Witness, DAVID H. KOPELMAN, Esquire, First Judge of said Court.

Date July 2, 2003.

PATRICK W. MCDERMOTT
REGISTER

7/17/03

CLASSIFIEDS

SERVICES

PAINTING
Interior & Small Exterior
Cutting in an edge above
Meticulous & Reasonable
David 617-288-6774 7/31

ELECTRICIAN
Small Jobs No Problem
Excellent Rates, Good References
Call Mike for Free Estimate
617-818-5383 617-770-1174
Lic. #81381-C

CARPENTERS/REMODELERS
$25-$30 hr
Are you the BEST of the BEST?
Be in business for yourself NOT by yourself.
We're a national company with lots of qualified work.
- **F/T, P/T, FILL-IN**
- **Control your income**
- **Endless local work**
- **Must be a professional, neat and clean!**

CALL ASAP 781-837-0182 7/31

PIANO TUNING
Regulate - Repair - Evaluations
Jack 617-786-8224
781-964-2983
CERTIFIED PIANO TECHNICIAN 12/31

HOUSE PORTRAITS
ORIGINAL WATERCOLORS OF YOUR HOME OR FOR SPECIAL OCCASIONS. CALL 617-773-0300 7/17

MUSIC

KING LAB RECORDS
(Musicians/Artists)
Summer Music Program 2003
(All Are Welcome)
Music Lessons & CD Recordings
(All Instruments)
Music is fun to study
Chris King
B.A. Music Synthesis/Performance
MM Jazz Performance Studies
(Reserved Appointments Only)
9-5 M-Fri
617-773-0723 7/31

INSTRUCTION

TUTOR
Any level math or elementary reading. Experienced and will receive teaching certification soon. Call Duncan Devlin 617-471-4745, 781-982-1643 7/17

MISCELLANEOUS

Swimsuit Season is Coming!
Lose up to 30 lbs. In the next 30 days! Contact Donna Barry An Independent Herbalife Distributor 508-923-0209 or 888-679-9268 9/18

HELP WANTED

OCCS Certified full-time, year round, 0-8 yrs. with special needs, multi-disciplined team, good benefits, EOE/AA 617-479-7980 7/31

$.40/MILE TOP OF THE MOUNTAIN for regional drivers! Newest equipment! Miles! Hometime! Everything! You deserve this much! OTR exp. required. HEARTLAND EXPRESS 1-888-492-6112, www.heartlandexpress.com.

AVON! Career or pocket money, you decide! Up to 50% commission profit. Start up $10. E-mail Lisa at LWilber@aol.com or call toll free 1-800-258-1815.

DRIVERS: GOING STRONG! CFI NOW HIRING! Company* Owner Operators* Singles/Teams. Loads with miles available immediately! Ask about spouse-training program. Call 1-800-CFI-DRIVE, www.cfidrive.com.

INTERNATIONAL BILLION $ COMPANY EXPANDING!! Earn PT supplemental income or start an exciting FT career. State-of-the-art tools, training, support. Paid vacations. 781-860-5112 www.MakeSixFigures.com.

16 DAY CAREER TRAINING! Driver Trainees Wanted Today! Class-A CDL & Refresher Training. Nationwide Job Placement. $35,000-$40,000 Annually. Benefits, 401k & Tuition Reimbursement. 1-800-883-0171 DELTAACEDEMY.com

JOB OPPORTUNITIES-Will train in welding, machine shop skills and engine maintenance. Full pay while training. Call 1-800-792-9099 if you are a high school grad, willing to relocate who wants to start a career.

Join our regional operation now! THEY JUST GOT A RAISE! $.40/mile. Home weekly! Miles! Newest equipment! Benefits! Have it all! Heartland Express 1-888-492-6112 www.heartlandexpress.com

NATIONAL PUBLISHING Company looking for Sales Representative in New England. Willing to travel Monday-Friday. Commission position. Company average pays $720/week. Call 800-225-6368 ext. 333.

POSTAL/WILDLIFE JOBS! $18.35-$21.60/hr. Paid training, benefits. Application/Exam Information. Fee required. 1-866-795-0568 ext. 960.

TALENT SEARCH. Singers, Bands, Songwriters, Audition in Nashville August 29th through Labor Day. 30 plus record companies www.charlieray.com 615-890-4839

IDEAL GIFTS by FRIENDLY has openings for party plan advisors. Call about our new Manager Program. Decor, Gifts, Toys, Cash, Trips, Recognition. 1-800-488-4875 www.friendlyhome.com

Save Gas & Money... Shop Locally

BUY A BILLBOARD THE SIZE OF A BUSINESS CARD with 2x2 New England. Place your 2 column by 2 inch ad across New England with just one phone call! Call this newspaper or the New England Press Association at 617-373-5611 for details. www.nepa.org

PRESS RELEASES-Looking to send press releases to newspapers in your state or all of New England? Visit www.nepa.org and click on Press Release Service.

REACH MORE THAN 4 MILLION READERS with just one phone call! New England Press Association can place your classified as in more than 200 newspapers throughout the six-state New England region. Call this newspaper or NEPA at 617-373-5611 for information. www.nepa.org.

$550.00 WEEKLY INCOME mailing our sales brochures. No experience necessary. FT/PT. Genuine opportunity. All supplies provided, including customer mailing labels. Paychecks guaranteed. Call 1-708-686-1700 (24 hours).

$$CASH$$ Immediate cash for structured settlements, annuities, real estate notes, private mortgage notes, accident cases and insurance payouts. (800) 794-7310

REVERSE MORTGAGES! senior homeowners! No payments until you permanently leave your residence. Government insured, no qualifying. Call Frank Costa 1-800-974-4846 x229. Continental Funding, Stoughton, MA. www.CFCReverseMortgage.com

MORTGAGES, refinance or purchase. No money down. No income check, low rates. All credit considered. No mobile homes. Call Accent Capital 888-874-4829 or www.AccentCapital.com. Licensed Mortgage Broker CT, MA, NH, ME, RI. Not licensed in Vermont.

NEED CASH, a low refinance rate or purchasing a house? Call Investment One. We service all credit grades and have low rates with no money down programs. Call 877-233-1197, dial 0. Licensed Mortgage Broker: CT, MA, NH, ME, RI, MD.

AUTO TRANSPORT-Attention New England: Transport your vehicle anywhere. Multi car discounts. 1-800-470-4408 Licensed and insured.

SERVICES

HAUL ALL MOVERS. The best and cheapest in town. Licensed and insured 24 hrs. Our movers and service can't be beat. 781-322-1679. $5 off for mentioning this ad. License #30299.

HAS YOUR BUILDING SHIFTED? Structural repairs of barns, houses and garages. Call Woodford Bros. Inc. for straightening, leveling, foundation and wood frame repairs. 1-800-OLD-BARN. www.1-800-OLD-BARN.com

NEWSCARRIERS WANTED
Build a Quincy Sun home delivery route.
Call 617-471-3100

FOR RENT

CAPE COD OCEANFRONT... Cottages/homes, near/om beach. Mid-cape area. Lower rates off season-Studio-6 bedrooms: $495-$6500/week. Martha Murray Real Estate 800-326-2114. www.marthamurrayrealestate.com

NORTH WILDWOOD, NJ Florentine Family Motel Beach/Boardwalk block, heated pools, efficiency/motel units, refrigerators, elevators, cable, HBO, maid service. Color brochures/specials. 609-522-4075 dept. 76.

PERSONAL

Ask Saint Claire for 3 favors: 1 business, two impossible, say 9 Hail Mary's for 9 days with a lighted candle. Pray whether you believe or not. Publish on 9 day. May the Sacred Heart of Jesus be praised, adored, glorified & loved today & everyday throughout the world forever & ever. Amen. Your request will be granted no matter how impossible it may seem. B.A.M. 7/17

FOR SALE

Wooden Combination Door 3'x7' In Excellent Condition 617-479-4631 TF

MOUNT LAFFAYETTE VIEWS! 5.64 acres $27,900! 90% owner financing. Bethlehem, NH. Near White Mountain recreation. Southern exposure mountain views. Surveyed/Warranty Deed. Call today Toll Free 10877-640-LAND 7 days or northernacres.com.

SWIMMING POOLS-Homeowners wanted! Kayak Pools is seeking demo homesites to display new maintenance free Kayak Pool. Save thousands of $$$ with this unique opportunity. Call now! 1-800-427-9902.

SWIMMING POOL WAREHOUSE SALE on all above ground pools. Many to choose from, for example: 15'x24' pools with deck, fence & filter only $1180. Will finance. Call now for FREE back yard survey. 1-800-752-9000

BOSTON GARDEN DEMOLITION Photographic Color Print, mounted and matted to 8x10, commemorating the final days of this historic sports and entertainment arena. www.BobCorreia.com

STEEL BUILDINGS, multi-purpose. Can you help? 4-100% steel, bolt together, w/stamped drawings, delivered. 24x32, 40x80, 60x120. Ask for Mack/Production Dept. 1-888-757-8335

SAWMILL $3895. New Super Lumbermate 2000. Larger capacities, options. ATV accessories, edgers skidders. www.norwoodindustries.com Norwood Industries, 252 Sonwill Drive, Buffalo, NY 14225. 1-800-578-1363, free information, ext. 300-N

American Heart Association.

Classifieds

FOR RENT

A NEW HALL
Elks Lane, off 254 Quarry St.
For Weddings, Showers, Meetings and Banquets.
QUINCY ELKS
847-6149 TF

HALLS FOR RENT
North Quincy
K of C Building
Main hall and smaller, informal hall available.
Please call 617-328-4923 TF

The Bryan Room VFW
24 Broad St., Quincy
2 newly renovated function halls available.
Large room 400+
small room 150 guests.
1-800-474-6234 TF

WANTED

HAND TOOLS WANTED
Wood or steel planes. Also, chisels, clamps, tool chests, old handtools, all trades (machinist, pattern maker, watchmaker, etc.) shop lots. Also, antiquarian books, frames, paintings, crocks, lanterns. Antiques in estate lots.
LIBERTY TOOL CO.
888-405-2007
Fax: 207-288-2725 TF

HEALTH

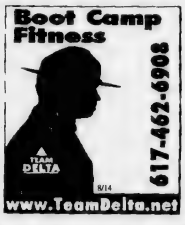

HELP WANTED

Position Available
Part time Secretary in Development Office
Maria Droste Services
Contact Sr. Joanne Westwater
617-471-5686 TF

Attention Teachers
Established family Day Care changing to school hours. No paid vacations. Book now for Sept. Call Deirdre at 617-786-9901 10/30

AVON
Pocket change or a career
To buy or sell Avon call Joan Hemmings at 617-436-6584
Independent Avon Representative 8/14

Save Gas & Money... Shop Locally!

SERVICES

Timothy J. O'Brien Building & Remodeling
Decks, Dormers, Additions, Siding, Windows, Repairs
617-479-6685
Licensed, Insured
Free Estimates
MA Reg. #116180 TF

Lodro's Renovations
-Small Projects-
You need better than handyman results...
Roof Repair, Basic Carpentry to Fine Finish, Concrete to Fence Mending
Licensed & Insured
617-319-5031 8/7

Mercy's Family Day Care
(617) 786-8456
(617) 828-6407
(617) 512-5681
Limited Space Available
M-F, 7:30A - 5:30P
Overnight Care Available
Infant - School Age
State Voucher accepted
OFC, CPR,
First Aid Certified
Lic# 196847 9/11

YARD SERVICES
Shrub and Hedge Trimming
Quincy Area
Free Estimates
Call 1-800-670-0868
508-584-6227 7/31

DAYCARE
Licensed and Experienced!
Openings Available in a warm and loving Quincy Home.
Call 617-471-7191 7/24

INSTRUCTION

Drum Lessons
Experienced professional musician seeks motivated students. All aspects of drumming covered.
45 minute private lessons weekly or bi-weekly.
In Quincy. $20. Call Lyall 617-471-0980 8/14

PIANO, VIOLIN, GUITAR and TROMBONE LESSONS in our Quincy Center Studio
International Trained and Experienced Instructors, References Available. 617-359-4248
tnatchev@hotmail.com 9/4

HELP WANTED

ORGANIST **Quincy Community United Methodist Church, Quincy, MA, which is located just south of Boston, is seeking an organist/pianist to serve its traditional worship service and direct the choir. Utilizing the organ primarily, the duties of this position include a Sunday morning worship service, accompanying and rehearsing with the choir, soloists; developing and rehearsing a hand-bell choir as well as providing appropriate organ music for funerals, weddings and special services during the church year and other duties as needed. Our church organ is an excellent Allen Digital and we also have a grand piano.**
Send resume to:
Organist Search Committee
Quincy Community United Methodist Church
40 Beale Street, Wollaston, MA 02170
Or via e-mail: qcumc@aol.com 7/17

SERVICES

IMAGE IMPROVEMENT
LANDSCAPING
Weekly Maintenance
We Clean It...Trim It...Remove It
No Job Too Big or Too Small
Free Estimates
Fully Insured
617-471-0044
781-740-1500 8/14

CLEAN-OUTS CLEAN-UPS BASEMENT-ATTICS GARAGES
Demolition - Garages, Sheds, Kitchens, Bathrooms, Decks, Walls, etc. Removal - Anything, furniture, rugs, appliances, construction, debris, brick & stone. Fully insured.
Residential - Commercial
John Marcchioni
617-251-6242 9/18

HOLISTIC HOUSE & WINDOW CLEANING
Painting & Other Work Inside & Outside
Experienced, Reliable!
Joe Keenan
617-773-1084 8/21

T. LYNCH ELECTRIC
NO JOB TOO SMALL, ALL CALLS RETURNED.
FREE ESTIMATES
781-848-0878
FULLY INSURED
LICENSE #39339E 9/4

DE DE'S CLEANING SERVICE
Honest and Reliable
Call 617-328-9451 8/21

LANDSCAPE SOLUTIONS OF QUINCY
"The Right Solution For Your Landscaping Needs"
Free Estimates
Call Walter 857-222-4739 8/7

PAINTING BY PROFESSIONAL INTERIOR & EXTERIOR
POWER WASHING & CARPENTRY
ALL TYPES OF MAINTENANCE
REASONABLE PRICE
Leave Message
617-773-4761 617-472-7387 7/24

PLASTERING/PAINTING
Good Rates, Good References
Serving Quincy & surrounding communities for 25 years
Small Jobs No Problem
Blue Board Hanging
617-770-1174 cell: 781-964-4213 9/4

CONNOLLY BUILDING & DEVELOPMENT
All types of roofing and repairs. All types of siding. Replacement Windows. Interior and Exterior. Decks and more. Dependable. Reliable. No job too small. Reg #134878. Call Randy 617-216-3845 TF

SERVICES

ON CALL LAWN CUTS
Gutters Cleaned
Masonry Repairs
Interior & Exterior Painting
Shrubs Trimmed
Yard Clean-up
Senior Citizen Discount
Handyman Repairs
Home & Office Cleaning
Spring & Fall Cleanups
Call Mike after 6pm
Days: 617-201-1004
Eves: 617-328-7135 10/16

DUMP TRUCK FOR HIRE
Debris left behind on trash day. Windows, wood, sheet rock, fences etc.
Demolition also
617-773-7394 8/14

BAY STATE SERVICE
Demolition, cleanouts, lawn care, removal of anything-boilers, appliances, water heaters, furniture, floors, etc. Cleanouts - basements, attics, garages, yards, demolition of houses, garages, kitchens, baths, decks, walls, etc. Painting & power washing
Call Dan - Free Estimates
617-293-1086 TF

THE TURFMAN CO.
- *YARD CLEAN-UPS*
- *LAWN MOWING SERVICE*
- *TRIM HEDGES & BUSHES*
- *POWER WASHING*
- *FREE ESTIMATES*

617-328-1221
Toll Free
1-866-TURFMAN TF

Les Young's
Complete Handyman Services
All the Little Things
Carpentry, Painting, Window Repair & Replacement, Bathrooms, Tile Work, Cabinets, etc.
617-328-5855 9/18

A # ONE HOUSE PAINTING AND CARPENTRY, DECKS, ETC.
Interior, Exterior
Top notch work done at down to earth prices. 36 years experience
Ray Stevens 617-282-8004
Fully Insured 9/4

LAWNS MOWED
Reasonable Rates
Free Estimates
Call Dan 617-376-2593
North Quincy & Milton area 7/31

JIM'S CONTRACTING
MASONRY • LANDSCAPING
WALKS • WALLS • STEPS • PATIOS • DRIVES • BRICK • STONE • DRYBLOCK • CONCRETE
JAMES E. MACKINNON
QUINCY, MA **617-471-3979** 7/17

SERVICES

YARD WORK CO.
- Lawn Mowing Service
- Three times a month or weekly service
- Expert hedge and bush trimming
- Over 12 years in business

FREE Estimate
Call Bill Fielding
617-471-6124 TF

LAWFORD PLUMBING
Small Jobs • Faucet
• Toilet & Heat Repairs
• Drain Cleaning
• Garbage Disposals Installed
24 Hour Service
Master Lic. #7306
781-849-6184 TF

KYLE LANDSCAPING, INC. 10/2
Yard Cleanup, Hedge Trimming, Lawn Maintenance, Mulching, Planting, Lawn Renovation, Sod
5-Step Fertilizer Program
Commercial & Residential • Free Estimate
Call Joe Kyle 617-786-1791, Cell: 781-526-8617

DeFrancesco Construction
Specializing In: **REPLACEMENT WINDOWS**
ROOFING - TRIM - GUTTERS - VINYL SIDING
Call Today for a quick, FREE Estimate
or No Hassle Information
617-365-1444
30 Year Guarantee on All Workmanship
Fully Licensed & Insured MA Reg. #101376 TF

3D Landscaping & Contracting
We Handle Both Residential and Commercial Accounts
Lawn Maintenance - Mulch - Loam
Yard Clean Ups - Fences - Masonry
Power Washing - Gutter Cleaning - Snow Removal
781-249-0876 - 24 hours service
PO BOX 692063, Quincy, MA 02269
WWW.3-DLANDSCAPING.COM TF

CT Cleaning Services
Contact 617-394-9785 or 617-799-8108
✔ General Office ✔ Houses ✔ Day Cares
✔ Machinery (factory) ✔ Apartments ✔ Theaters
✔ Gyms and Spas ✔ Hair Salons ✔ Retail
✔ Restaurants ✔ Schools ✔ Bowling Alleys
✔ Hotels ✔ Supermarkets ✔ Stores
✔ Hospitals
Free Estimates • 24 Hour Service
Fully Insured • References Available
25% OFF with this coupon 7/31

SERVICES

Your South Shore Headquarters For Appliance Service & Parts For All Major Appliances
hta
hancock tv & appliance
115 Franklin Street
South Quincy • 617-472-1710

ORIGINAL HANDYMAN
-Over 13 Years Experience-
• Painting • Carpentry
• Interior/Exterior Doors • Windows
CALL FOR FREE ESTIMATE
NO JOB TOO SMALL
The Handyman 617-328-4199 8/28

Part-Time Assistant
Montessori School of Quincy, Quincy Center
Must demonstrate communication skills, be motivated and detail oriented.
Duties include: Assisting Teacher and FT Assistant, facilitating projects, preparing materials, and maintaining supplies.
Fax resume to: (617) 773-2359

The Quincy Sun
MAIL TO: THE QUINCY SUN,
1372 HANCOCK STREET, QUINCY, MA 02169
PAYABLE IN ADVANCE. Payment must accompany order.

RATES
1 WEEK ❑ $5.75 for one insertion, up to 20 words, 10¢ for each additional word.
3-7 WEEKS ❑ $5.25 per insertion up to 20 words for 3-7 insertions of the same ad, 10¢ each additional word.
8-12 WEEKS ❑ $4.85 per insertion, up to 20 words, for 8-12 insertions of the same ad 10¢ for each additional word.
13 WEEKS OR MORE ❑ $4.55 per insertion, up to 20 words, for 13 or more insertions of the same ad 10¢ for each additional word.

❑ Enclosed is $ _____ for the following ad to run _____ weeks in **The Quincy Sun.**
COPY:

NO REFUND WILL BE MADE AT THIS CONTRACT RATE IN THE EVENT OF CANCELLATION. DEADLINE: MONDAY, 5:00PM. PLEASE INCLUDE YOUR PHONE NUMBER IN AD.

QUINCY OFFICIALS CROSS the intersection of Hancock St. and Granite St. during last week's walking tour of the downtown area. Pictured, from the left, Public Works Commissioner Jay Fink, Mayor William Phelan, Capt. Robert Crowley and Quincy Community Police Officer Jack Haynes.

TRAFFIC ENGINNER ROY Lamotte, Jr., (center) makes a point to Mayor William Phelan (left) during last week's walking tour of the downtown area. Looking on is Public Works Commissioner Jay Fink.

Quincy Sun Photos/Trish Bossart

Downtown Cleanup Effort Moving Forward

(Cont'd From Page 3)

owners must take responsibility for the appearance of their property.

"The city is doing all it can do – we can't take over private property," he said. "We need the business community to make the effort."

Fink said the city will undertake similar cleanup efforts in Wollaston Center and North Quincy.

After the initial work is done, the city will continue to maintain the areas, he said.

"During the summer we will continue to pick up trash and do whatever needs to be done to keep the downtown areas clean," said Fink.

City officials agreed there is a lack of uniformity regarding the appearance of street and parking signs and trash containers.

Phelan also wants BFI to empty trash containers in the downtown area more often.

At the mayor's request, Fink said the city would repaint many pedestrian crosswalks with a thermo-plastic white paint containing glass beads for higher reflectivity. In addition, fluorescent green pedestrian signs will replace existing ones, he said.

"The ultimate goal is pedestrian safety in the busier streets and intersections," said Fink.

Washington Street Deli
379 Washington St., Quincy
617-773-4607 • Fax: 617-479-1762
FREE DELIVERY from 11am to 3pm
- Grilled Reuben
- Steak Subs
- Fresh Roast Turkey Sandwiches

10" Cheese Pizza $3.95

Kevin W. Kirby
Attorney At Law
Your family's lawyer
- Criminal Defense
- Divorce
- Personal Injury

617-773-5900 ext. 15
7 Foster Street,
2nd floor, Quincy

Human Rights Commission To Meet July 29 At City Hall

The monthly meeting of the Quincy Human Rights Commission will be held Tuesday, July 29, at 5:30 p.m. in the second floor conference room at City Hall, 1305 Hancock St.

The agenda includes dialogue workshops with the Quincy Asian Task Force Resource Center and peer training in the Quincy high schools.

The public is invited.

Stephanie Oakes On Dean College Dean's List

Stephanie Oakes of Quincy has been named to the Dean's List for the spring semester at Dean College in Franklin.

Save Gas and Money
Shop Locally

South Shore Buick
"Expect VALUE for your dollar... ... get it here."
Model Year End CLEARANCE
7 AVAILABLE at this Price
Over 30 others available at similar savings

- 3100 Series V6
- Air Conditioning, Dual-Zone
- Power Windows
- Power Door Locks
- Remote Keyless Entry
- PASS-KEY II Theft-Deterent System
- Tilt Steering
- 55/45 Split Bench Six-Passenger Seating
- Dual Front Airbags

New 2003 Buick Century
$16,999* or
0% FINANCING*
* Low financing in lieu of rebates. Price includes all rebates to dealer. Sale ends 7/31/03

GM Certified Used Vehicles

'99 PARK AVENUE
One owner, super clean #305170 ..... $13,770

'00 GMC JIMMY SLT 4X4
Leather, auto., cd, roof rack, Pweter Metallic
#304139 ..... $14,995

'02 BUICK RENDEZVOUS
Air cond., auto., cd & more
#304129 ..... $17,990

'00 CHEVY EXT CAB 4X4 P/U
Auto., a/c, LS trim, trailer pkg & more. Very Nice
#304140 ..... $22,500

Cars & Trucks

'03 BUICK CENTURY
V6, a/c, pw/pl. #305186
$13,995

'00 SATURN SL2
Low miles! #304131 ..... $9,995

'00 CADILLAC DEVILLE
Royal blue.
#306206 ..... $24,995

'00 BUICK CENTURY
Champagne beige
#212378 ..... $9,995

'00 PONTIAC BONNEVILLE
Come see it! You'll love it!
#211324 ..... $14,990

SALE HOURS:
MON., THURS 8-8
FRI 8-6 SAT 9-3
SUNDAYS 12-4

South Shore Buick
50 Adams Street, Quincy • (617) 770-3300

ORECK FACTORY SHOWROOMS
HURRY, Limited Time!

3 for $299
NOW get:
- Famous ORECK XL® Upright
- Super Compact Canister
- Cordless Speed Iron®

The Famous 8 Lb. ORECK Upright
- Lightweight & Easy To Use
- Hotel Strength
- Deep Cleans Carpets & Bare Floors

5Lb. SUPER COMPACT CANISTER
$169 Value-FREE!
- 5 Attachments
- Weighs 5lbs

CORDLESS IRON
$100 Value FREE!

Model XL2400

Make Your Hardwood, Ceramic Tile, Marble & Carpet Look Brand New Again. Dry-Clean Carpets Without Water.

SAVE $100
with purchase of any system
Save $100 On Purchase Of ORECK Multi-Purpose Floor Machine
- Carpet
- Hard Wood
- Ceramic
- Concrete
- Vinyl

and much more...

Multi-Purpose floor pads attach easily!

NOT VALID WITH ANY OTHER OFFER

ATTN: Allergy Sufferers
Oreck XL™ Professional Air Purifier
NOT VALID WITH ANY OTHER OFFER
Our Technology
Buy 2 Air Purifiers, Get Third FREE!
NEW
- Permanent Filter NEVER Needs Replacing
- Captures & Destroys Bacteria

1. Pre-Filter: Traps large particles as the fan draws dirty air into the unit.
2. Ionizer: Particles are positively charged in an electric field.
3. Collector: Alternately charged collection plates attract the charged particles like a magnet.
4. Charcoal: Activated charcoal helps reduce household odors. (Periodic replacement as desired.)
5. Negative Ion Generator: Emits negative ions which help to freshen stale air.

Oreck Floor Care Center
129 Pearl St. Plaza, Braintree
(Between Marshalls & Dress Barn)
1-888-716-7325

Oreck Express
2 Howland Ave., Kingston
(Rt. 3A 1/4 mile from Charlie Horse)
781-582-1081

Putting On Her Dancing Shoes At 103
Page 7

The Quincy Sun

Historic Quincy's Hometown Weekly Newspaper

VOL. 35 No. 44 | Thursday, July 24, 2003 | 40¢

AERIAL LADDER Orientation – Probationary Firefighter Matthew Walsh takes his turn climbing 75 feet high on a ladder during exercises last week at the Quincy Firefighter Training Academy, located at the former Fore River Shipyard. Twenty-one recruits are in the midst of an eight-week training course. *Quincy Sun Photo/Trish Bossart*

21 Tough It Out At Academy

Firefighter Recruits Undergo Intense Training

By WILLIAM TRAYNOR

It is so dark you can't see the hands in front of your face.

Crawling on all fours, you struggle through a maze-like structure with 50 pounds of equipment strapped to your body. The sweat beads down your face from the intense heat. An exhausting, 15-minute search ends when you find a child cowering under the bed. It's time to retrace your steps and bring the child to safety. Suddenly, the alarm on your air tank begins to rumble. You have four minutes left before your oxygen runs out…

Welcome to the Quincy Firefighting Training Academy.

Located in a two-story facility at the former Fore River Shipyard, the academy is the proving ground for 21 new recruits who were recently sworn in as Quincy firefighters. They are in the midst of an intense, eight-week course of study that will prepare them for life as a firefighter.

Taught by Lt. James Kennedy, Capt. Joseph Verlicco and firefighter Gordon King, the "maze" drill is just one of many simulated situations recruits will face.

"These men are a great set of recruits," said Kennedy. "They are doing a tremendous job, sometimes you have to slow them down."

Morning sessions are

(Cont'd On Page 28)

New High School Bond Issue, Fire Dept. Ordinance On Agenda

Special Council Meeting Aug. 18

A special city council meeting will be held on Monday, Aug. 18 at 7 p.m., Council President Dan Raymondi announces.

Tom Largey, Mayor William Phelan's executive secretary, said the mayor intends to present the council with a financing plan for the proposed new high school. The financing will come in the form of a bond issue, Largey said. The exact cost of the bond was not known at press time because the administration is still working on the numbers, he said.

The deadline for submitting a plan to finance the new high school is Aug. 29.

Raymondi said the council will vote to override Phelan's veto of a council-approved ordinance that seeks to hire additional firefighters.

By a 7-2 vote, the city council approved an ordinance which adopts a portion of the National Fire Protection Association's standard 1710.

The measure calls for every piece of fire apparatus to be staffed by three firefighters and one officer. In order to satisfy the ordinance the city would have to hire approximately 40 additional firefighters.

Phelan vetoed the measure, saying the standard is too costly at this time.

The council called it crucial to the safety of firefighters and citizens.

Councillor Frank McCauley and Ward 5 Councillor Doug Gutro dissented.

Vice President's Wife Tours Adams Historic Sites

By TOM HENSHAW

Yes, that was Lynne Cheney, the vice president's wife, who was in Quincy last Friday, taking in the sights at the Adams National Historical Park.

She was readily identifiable by the squadron of Secret Service agents that dogged her trail in the interest of homeland security.

"She didn't want any publicity," said Marianne Peak, the superintendent of the Adams National Historical Park. "It was a private visit and we respected her wishes."

Cheney, with a daughter and two grandchildren, Elizabeth and Katie, in tow, visited the Adams Birthplaces in South Quincy and the Old House on Adams Street.

"They had a wonderful time," said Peak. "She is the first wife of a sitting vice president to visit the houses. I invited her back and she seemed interested."

Cheney, the author of a children's book, "America . . . A Patriot Primer," is known for her interest in things historical. She also visited Concord and traversed the Freedom Trail in Boston.

She and her party were escorted to Quincy by State Police and Secret Service agents checked the Old House for possible dangers prior to the visit.

Those stories about how regular tour groups were ousted from the premises while the Cheney party toured the Old House may or may not be true.

"The Secret Service is responsible for her safety," said Peak. "What we needed to do was manage her tour so it would fit in with the other tours."

Harvey Kertzman To File Papers Today

Businessman Surprise Candidate For Mayor

There may be a contest for mayor of Quincy in 2003 after all

Harvey Kertzman, 54, who bills himself as "a hands-on guy . . . a working stiff" and has never before run for public office, has taken out papers to run against Mayor William Phelan in the fall.

HARVEY KERTZMAN

"I need 50 signatures," said Kertzman, who owns a gas station in Quincy Point. "I got 150. They tell me I need 50 or 60 more. I'll turn them in Thursday (today)."

Kertzman, who lives at

(Cont'd On Page 8)

Fun Time At The 33rd Annual Sidewalk Festival

CROWDS JAMMED Hancock Street for the 33rd annual Sidewalk Festival sponsored by the Quincy Center Business and Professional Association. The three-day event held last Thursday, Friday and Saturday, with Hancock Street closed off to vehicular traffic, was one of the most successful.

ALL STUCK UP against the popular Velcro wall was Matthew LaPierre, 11, of Quincy, one of many who couldn't resist the temptation.

A 25-FOOT Army National Guard climbing wall was a tall hit with youngsters.

Maralin Manning Photos

SELECTING BARGAIN DESIGNER sunglasses are Debbie LaFavre of West Roxbury and Stasha and Stacie O'Callaghan of Braintree, all former Quincy residents.

FORMER QUINCY FIRST Lady Shirley Tobin and granddaughters Taylor Ann and Mattie Tobin Greenwood took time out for a snack.

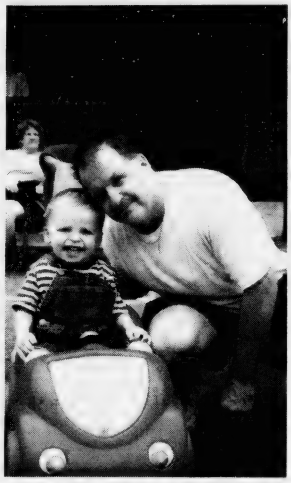

TWO-YEAR-OLD Evan Driscoll brought along his dad, Steven, and his own transportation for up and down Hancock Street.

FOOD THAT'S IN WHEN SCHOOL IS OUT

Kids age 18 and under can eat FREE meals this summer at these sites:

Monday - Friday
Now through August 15, 2003
11:00am to 1:00pm

Parker Elementary School (cafeteria)
148 Billings Road, N. Quincy

Lincoln Hancock School
300 Granite St., Quincy

Ward II Community Center
16 Nevada Road, Quincy Point

Snug Harbor School (shelter area)
333 Palmer Street, Germantown

Quincy Housing Authority
Bicknell Circle, Germantown

Sponsored by Quincy Public Schools

FOR MORE INFORMATION, CALL 617-984-8768

The Summer Food Service Program prohibits discrimination because of race, sex, color, national origin, age or handicap.
Sponsored by the Massachusetts Department of Education

ASK ABOUT OUR VACATION STAY PROGRAM

"The staff here is wonderful. They make me feel right at home."

It's all about peace of mind at an Allerton House Assisted Living Community. Here you'll discover a new kind of independence, built around a real home, new friendships and a caring staff.

It's a place where people who value their independence, depend on us. It's a choice you can feel good about.

Allerton House at Hancock Park resident Edith Volpe with Christine Martin, Director of Resident Services.

Call us today for a tour, and visit us online at www.welchhrg.com/allertonhouse

Allerton House
Assisted Living Community
at Hancock Park
164 Parkingway • Quincy, MA 02169
617-471-2600

Owned and managed by Welch Healthcare and Retirement Group, a trusted name in senior services for over 50 years.

To Combat Public Drinking, Rowdiness

State Police Resumes Patrols On Quincy Shore Drive

By WILLIAM TRAYNOR

Public drinkers and rabble-rousers beware: The State Police has resumed patrols along Wollaston Beach in an attempt to put a stop to ongoing problems in the area.

The state Legislature recently restored some $365,000 in funding, including $35,000 for Quincy, to cover State Police patrols for the fiscal year. Gov. Mitt Romney had cut the funds by veto for fiscal 2004.

"We want to have the troops lined up, and we want to send the public a message that we will not tolerate public drinking and rowdiness along the beach," said Sen. Michael Morrissey, who voted in favor of the override.

State Police will be patrolling the areas in the form of foot patrols, cruisers, motorcycles and mounted bikes, and they will be adopting a zero tolerance policy regarding public drinking, Morrissey said.

"Young adults should beware," he said. "Otherwise, you could be picked up and spend a short stay in jail."

Morrissey criticized Gov. Mitt Romney and former Gov. Jane Swift for cutting the funds.

"Swift didn't understand this was a quality of life issue for the people who live along the beach and use the facilities," he said.

Morrissey urged Mayor Phelan to extend community-policing efforts to include Wollaston Beach.

"I think we need a concerted effort to police Quincy Shore Drive," said Morrissey. "If you are a police officer in Wollaston, why not take a swing by the beach. If you are patrolling Merrymount why not swing by Caddy Park?" Morrissey asked rhetorically.

Phelan said the Quincy Police Department is cooperating with the State Police and will continue to do so.

"Every ward has a community police officer, and if there is an issue in a particular area I'm sure it will be addressed," said Phelan. "There's no reason why a community police officer cannot address a problem on the beach."

Morrissey said the Quincy Police Department has done an excellent job with its community-policing program so it would make sense to extend the service to include other areas.

"We have a well trained and well respected police force that has a lot of experience dealing with community police issues," he said. "If they see something going on I'm hoping they take the time to help out.

"Wollaston Beach needs as much help as possible. The city has a history of helping out the MBTA, so I see Wollaston Beach as the same type of issue," said Morrissey.

Phelan said restoring the funds for a State Police presence was very important.

"We don't want the state to reduce their resources in an area and expect Quincy to pick it up," he said. "What we need is more police presence, which means the state should maintain its presence. Quincy should be visible as well."

A PENNANT CUTTING ceremony opened the three-day Quincy Center Sidewalk Festival with Mayor William Phelan doing the honors assisted by other city officials and members of the sponsoring Quincy Center Business and Professional Association. From the left are: Eric Stoeckel, Burgin Platner & Hurley Insurance; Robert Bosworth, The Quincy Sun; City Councillor Frank McCauley; Committee Co-chairwoman Sandra Cavanaugh, Superfitness; QCBPA President Jeff Bertman, Rogers Jewelry; Mayor Phelan; DPW Commissioner Jay Fink; Geraldine Sharkey, Sharkey Financial; City Council President Dan Raymondi; Ward 5 Councillor Doug Gutro; and Co-chairwoman Tina Tuggle, Papa Gino's.

Now You Can Dunk A Donut At Home Depot

By MARIE D'OLIMPIO

When you go to purchase anything at the new Home Depot on Centre Street, you will also be able to have coffee and a doughnut.

The License Board Tuesday granted Dunkin Donuts permission to open a counter in the store pending floor plans following an occupancy permit.

Chairman Joseph Shea explained that The Home Depot has entered into an agreement with Dunkin Donuts

However, Shea said when the Home Depot on Willard Street had requested a Dunkin Donut counter, it was denied because of a directive stating that food was exclusive of the store. However, in the case of the store on Centre Street, there was no such directive.

Shea also indicated that the store on Willard Street cannot obtain a license because of the earlier directive.

William Donovan, president of Domestic Services, a food service , said the counter will be similar to that of Stop & Shop in North Quincy.

Donovan said the coffee and donuts counter will be just as you enter the automatic doors under the canopy just inside the store. He said it will be either 200 or 250 feet long, and will be self serving.

Donovan said employees will be from Dunkin Donuts and not Home Depot.

Manet Health Center Receives $25,000 From American Legion

The Manet Community Health Center has received a gift of $25,000 from the American Legion Massachusetts Department.

Past State Commander James Fratolillo presented a check in that amount to Toni McGuire, Manet CEO, at a recent installation of officers at Houghs Neck Legion Post.

Manet Community Health Center, which has been in operation nearly 25 years, provides health care services to individuals and families regardless of their ability to pay.

More than 20,000 patients were seen in more than 60,000 visits at Manet's five sites during the past year.

We guarantee sunny showers.

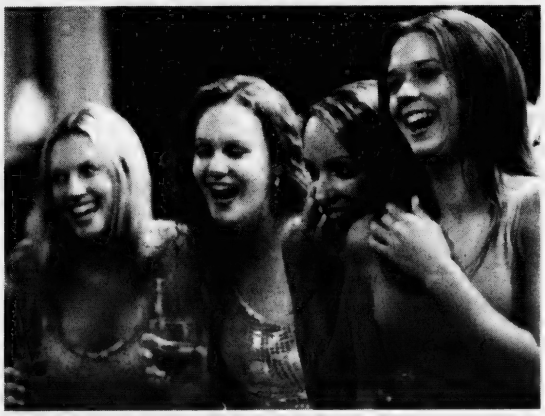

Wedding showers, rehearsal dinners, birthdays, and anniversaries. You name it, we help you celebrate in style. For details, stop by or call. Bring us your reason to celebrate and we'll help make it memorable.

PHILLIPS
OLD COLONY HOUSE

780 Morrissey Blvd. Neponset Circle 617-282-7700. Lots of free parking.
bostondining.com

6 good reasons to refinance now

(Even if you've refinanced before)

- You don't want to miss your chance to lock in at the lowest rates in 50 years
- You're determined to be mortgage-free by the time you retire
- You want to use your home equity to pay the kids' tuition
- Reducing your term and rate now will save you thousands of dollars
- You want to make use of your home equity but really don't want a new 30-year loan
- You'd like to consolidate other loans & debt into one convenient payment

NO POINTS ! A GREAT RATE !

4.90% APR

10-YEAR FIXED RATE

At Colonial Federal Savings Bank, we make refinancing fast and hassle-free. Come see us, call 617-471-0750 or apply online at colonialfed.com – before rates start going up.

COLONIAL FEDERAL SAVINGS BANK

"Your neighborhood bank!"

QUINCY: 15 Beach Street 617-471-0750 • 1000 Southern Artery (Residents only) 617-479-1430
HOLBROOK: 802 South Franklin Street 781-767-1776
EAST WEYMOUTH: Middle & Washington Streets 781-331-1776 • www.colonialfed.com

Some additional facts: Annual Percentage Rate (APR) applies to 1-2 family owner-occupied homes and assumes a maximum 80% loan-to-value and first mortgage position. A 10-year loan would be repaid in 120 equal monthly installments of $10.55 per $1000 borrowed. This rate is effective as of 07/18/03 and may vary by property type, loan amount, credit-worthiness and loan-to-value ratio. Other rates & terms are available, including 15-Year, 20-Year and 30-Year loans. Please ask!

EQUAL HOUSING LENDER

Insured FDIC

The Quincy Sun

USPS 453-060
Published weekly on Thursday by
The Quincy Sun Publishing Co. Inc.
1372 Hancock St., Quincy, MA 02169
Henry W. Bosworth, Jr., *Publisher*
Robert H. Bosworth, *Editor*

40¢ per copy $18.00 per year by mail in Quincy
$22.00 per year by mail outside Quincy. $27.00 out of state.
Telephone: 617-471-3100 471-3101 471-3102
Periodicals postage paid at Boston, MA
Postmaster Send address change to
The Quincy Sun, 1372 Hancock St., Quincy MA 02169

The Quincy Sun assumes no financial responsibility for typographical errors in advertisements but will reprint that part of an advertisement in which the typographical error occurs.

Moments in time

THE HISTORY CHANNEL

• On **July 24, 1901,** William Sydney Porter, otherwise known as O. Henry, is released from prison after serving three years for embezzlement from a bank. His second story collection, "The Four Million," contained one of his most beloved stories, "The Gift of the Magi," about a poor couple who each sacrifice their most valuable possession to buy a gift for the other.

• On **July 22, 1916,** in San Francisco, a bomb at a Preparedness Day parade on Market Street kills 10 people and wounds 40. The parade was organized by the city's Chamber of Commerce in support of America's possible entrance into World War I.

• On **July 26, 1943,** Michael Phillip Jagger, later known simply as Mick, is born in Dartford, England. He dropped out of the London School of Economics to form the Rolling Stones with Keith Richards, Bill Wyman, Charlie Watts and Brian Jones.

• On **July 25, 1956,** 45 miles south of Nantucket Island, the Italian ocean liner Andrea Doria and the Swedish ocean liner Stockholm collide in a heavy Atlantic fog. Fifty-one passengers and crew were killed.

• On **July 21, 1967,** actor Basil Rathbone dies. He was best known for his role as detective Sherlock Holmes, but also received two Academy Award nominations.

• On **July 23, 1967,** one of the worst riots in U.S. history breaks out in the heart of Detroit's predominantly black inner city. By the time it was quelled four days later by 7,000 National Guard and U.S. Army troops, 43 people were dead.

• On **July 27, 1996,** in Atlanta, the XXVI Summer Olympiad is disrupted by the explosion of a nail-laden pipe bomb in Centennial Olympic Park. In 2003, Eric Robert Rudolph, the principal suspect, was arrested in North Carolina.

©2003 King Features Synd., Inc.

QUINCY ANIMAL SHELTER
56 Broad Street, Quincy • 617-376-1349
quincyanimalshelter.org • qasadopt@aol.com
SUMMER ADOPTION HOURS:
THURSDAY EVENINGS 5:30 TO 8:30 PM
SATURDAYS 10 am to 4 pm
Adoption fees include initial vaccinations and Spay/Neuter as needed.
100% volunteer run, new volunteers always needed

DOGS Available for Adoption

BILLY: Black and white, 1-2 yr. old neutered male Lab/Border Collie mix.

BONNIE: petite, spayed, 1-2 yr. old female Chow Chow needs loving home. Should go to experienced "strong breed" owner or former Chow owner. No other animals or children until she learns to trust again. Adoption fee $175.

JAKE: sweeet 3 yr. old n/male Lab/Spaniel/Pit mix. Needs training and exercise. Great with kids, people and other dogs, but no cats. Would make excellent walking partner.

4 YORKSHIRE TERRIERS: Must be adopted in pairs. Two pairs of spayed and neutered Yorkshire Terriers. Pair #1: 12 yr. old female and 4 yr. old male. Pair #2: 8 yr. old male and 4 yr. old male. Not yet housebroken.

AVAILABLE CATS

GROVER, all black neutered male. FIV+. A bit overweight, on a special diet of Science Diet Kitten Growth Formula.

JENNA, 9 yr. old black female, DSH with emerald green eyes. Great with other cats, all types of people as well as older children.

PEPE', orange and white tabby, appx. 2 years old. Medium length hair. Ideal home without other cats or dogs.

BINNEY, black and white DSH, appx. 2 years old. Stripe down the center of his face. Good with other cats.

PUPPY, black and brown tabby, neutered male, 9-10 yrs. old. Would do well in a home without other cats, low activity level.

ROMEO, 5 yrs. old black male, DSH, FIV+. He had hurt his leg, brought to VCA by a Good Samaritan.

HELP! -- WE NEED FOSTER CARE FOR KITTENS. PLEASE CALL 617-376-1349 and ask for SHARON.

Sunbeams

By Henry Bosworth

So Far, It's Phelan's Year

Dan Raymondi's decision not to run for mayor takes some of the steam out of Election Year 2003.

And, some of the interest, too.

But it appears incumbent William Phelan will still have an opponent or two but not one of Raymondi's political magnitude.

RAYMONDI

PHELAN

Harvey Kertzman, 54, of Adams St., a businessman, political newcomer and a registered unenrolled voter, has nomination papers in circulation and says he will file them today (Thursday).

Robert Boussy, who ran against Mayor James Sheets in 1999 and has also run for the Ward 3 city council seat, took out nomination papers several weeks ago. Boussy, incidentally got 2,476 votes against Sheets' 14,487 in that election.

If both Kertzman and Boussy should file the required valid 50 signatures, it would mean a preliminary election for mayor. If only one files, it will go to the Nov. 4 final election.

Deadline for filing for mayor, city council and school committee is July 29 -- just five days away.

Political observers will be watching to see how many votes Kertzman (Boussy, too, if he files) can get against Phelan. And trying to measure how many Raymondi might have gotten.

If neither filed, Phelan would get a free ride to a second term.

Only three mayors in Quincy's 114-year history as a city have been given free rides – no opponent – to re-election:

BURGIN

McCAULEY

SHEETS

Thomas Burgin (1940), Frank McCauley (1983) and Sheets three times: 1991, 1993, 1997.

A Phelan-Raymondi match would, no doubt, have escalated itno an old fashioned political slugfest.

TOBIN

LaRAIA

Reminiscent, maybe, of the 1977 battle between Arthur Tobin and Joseph LaRaia. Tobin, now Phelan's father in-law, was city council president then, challenged and ousted LaRaia from the mayor's office. The defeat made LaRaia Quincy's last one-term mayor.

Or, the one two years before between incumbent Walter Hannon and LaRaia.

Hannon went home election night an apparent third-term winner by a slim 134 votes. But LaRaia called for a recount which showed some wrong counting of paper ballots. LaRaia was declared the actual winner by 483 votes.

HANNON

A Phelan-Raymondi match might have made those two elections look like a game of croquet.

Politically, Phelan and Raymondi are miles apart on most issues. And, personally, miles apart. They aren't exactly friends.

What has been the reaction to Raymondi's decision not to run for mayor this year?

"People who have supported me are disappointed but they tell me 'we trust your judgment,'" Raymondi says.

What about a future run?

"I'm not closing the door to anything."

But Election Year 2003, you might say, belongs to Phelan. So far, at least.

Just two years ago, he was a little known member of the school committee in his second year on that board.

Back then if someone mentioned the name Phelan most people would have thought of Chuck Phelan, the former Ward 5 city councillor but no relation.

Mainly because of his opposition to building the proposed new Quincy High School on a toxic site off Quincy Ave., he challenged six-term mayoral incumbent James Sheets.

Phelan was given little chance against the popular Sheets but when it was all over, he was the winner by 17 votes in the city's closest ever mayoral election and biggest political upset.

Just a scant 17 votes.

And this year he has no major name opponent to contend with enroute to a second term.

He has come a long way in just two years.

Environmental Network To Discuss Toxicity July 31

The Quincy Environmental Network will hold an informational meeting open to the public Thursday, July 31, at 6:30 p.m. in the main conference room of the Thomas Crane Public Library in Quincy Center.

The topic of the panel discussion is toxins in the environment with a focus on common chemicals such as pesticides, fertilizers and mercury and their effect on the environment.

The panel will include Joe Cotter, an organic landscaper accredited by the National Organic Farming Association; Dan Lee, a member of the group Chemicals Out; and Joe Lyons, a researcher who speaks regularly on mercury toxicity.

Germantown Volunteers To Be Honored Aug. 1

The South Shore YMCA and 11 other organizations will sponsor Germantown Community Appreciation Day Friday, Aug. 1, from 1 to 3 p.m. at the Snug Harbor School.

The annual summer event will honor the community volunteers and organizations that helped out during the Thanksgiving and Christmas holiday programs.

There will be a police canine demonstration, a police horse patrol, a police motorcycle patrol, a moonwalk, a dunk tank, face painting, magician, raffles, refreshments and Kiss 108.

Immediately following the recognition ceremony, there will be a cookout at the Germantown Neighborhood Center.

Sponsoring groups include the Germantown Neighborhood Center, Quincy Housing Authority, District Attorney William Keating's office, Human Relations Committee, People of Color Focus Group.

Quincy Police Athletic League, Quincy Police Citizens Academy, Quincy Council on Aging, Quincy Police Department, Manet Community Health Center, Snug Harbor Community School.

The Quincy Sun
Will Be Closed Saturdays During July And August.
Have A Nice, Safe Summer

Scenes From Yesterday

THIS IS A 1915 real photo postcard view of Shellton Road in Adams Shore. For the most part these houses were then newly built as summer cottages and included a sizable lot across the road with access to Shell Beach also known then as Shell Place. This section of Adams Shore was one of the first parcels of the Adams' Mt. Wollaston farm to be sold to developers. One of the first buildings here was the large wooden Shellton Hotel that was destroyed by fire after just a few years of operation. The houses shown here are now year round homes and most have been altered accordingly.

From the Collection of Tom Galvin

READERS FORUM

Councillors At-Large Cede Too Much Power To Ward Councillors

I moved to Quincy in 1984 and noticed quickly that Quincy's form of government seemed exactly like Boston's. A strong mayor and weak council.

However, unlike Boston, at-large councillors in Quincy cede too much power to ward councillors. Giving them near Pope-like status. Infallible on ward issues.

When I moved to Quincy, it was very much a working family community. Is it still?

City councillors at-large are supposed to have a citywide overview on issues affecting all six wards but too often go silent allowing ward councillors to tackle citywide issues on a ward-to-ward basis.

Is this any way to run local government? City councillors elected at-large are too often mute when it comes to issues like housing and development. Not wanting to step on toes, they remain in the background.

Perhaps, if we had a citywide master plan on housing, we wouldn't be faced with two different developers wanting to build two sets of luxury housing between North Quincy High School and the Neponset Bridge.

Wards are not independent of one another. City problems spill over from one ward to another. Is a developer's plan to build over an MBTA parking lot a ward or citywide issue?

For years we deal with things such as new housing, whether on Hancock Street or Quarry Street or Sea Street, as separate issues when they are one and the same.

Quincy needs one voice when it comes to overdevelopment or public safety or new streets and sidewalks.

It is time for ward councillors to see the bigger picture and it is time for at-large councillors to see how most ward issues are all tied together.

The mayor by virtue of his "Great and powerful Oz" status needs a much stronger city council working with him to do the right thing for all rather than pitting one ward against another.

The city council as a whole makes itself weaker when it starts acting like the scarecrow, tinman and cowardly lion.

We need a city council with nine members all interested in the entire city's best interests. We need leadership for a real change.

Sal J. Giarratani
Atlantic Street

DAV Urges We Remember Korean War Armistice 50th Anniversary

In a tribute to the men and women who served and sacrificed in one of the most difficult wars in our nation's history, the "Forgotten War," the Korean War, the Disabled American Veterans (DAV) are asking citizens to set aside a few moments on July 27 to commemorate the 50th anniversary of the signing of the Korean War armistice.

For those churches, temples or synagogues having bells, we suggest ringing them 22 times at 10 a.m. recognizing the 22 United Nations countries, which provided troops during the war. For those without bell systems, may we suggest a moment of reflection to commemorate the sacrifice of those soldiers, sailors, airmen and marines whose fighting ended 50 years ago. Veteran service organizations may wish to have more formal ceremonies.

Recognizing the anniversary of the signing of the armistice is a fitting and honorable way to say thanks to all the veterans of the Korean War.

George F. Fincel
State Commander
Disabled American Veterans

Two Local Residents Awarded McIntyre Memorial Scholarship

Two local residents have been awarded the James R. McIntyre Memorial Scholarship, announces the McIntyre Memorial Committee.

Recipients are:

April Suprey of Bloomfield St., Squantum, who attend Babson College; and Stephen Reilly of Beach Street, Wollaston, who will be attend Boston University.

SUBSCRIPTION FORM

FILL OUT THIS SUBSCRIPTION BLANK AND MAIL TO

The Quincy Sun

1372 HANCOCK STREET, QUINCY, MA 02169

NAME _____

STREET _____

CITY _____ STATE _____ ZIP _____

CHECK ONE BOX IN EACH COLUMN

[ ] 1 YEAR IN QUINCY $18.00

[ ] 1 YEAR OUTSIDE QUINCY $22.00 [ ] CHECK ENCLOSED

[ ] 1 YEAR OUT OF STATE $27.00

Quincy's Yesterdays

General MacArthur Gets Big Welcome

This Week
1951
52 Years Ago

Thousands lined Hancock St. for a glimpse of Gen. Douglas MacArthur, who visited Quincy for about an hour as part of a triumphal national tour that followed his dismissal by President Truman as commander of the United Nations forces in Korea.

The five-star general and his wife spent 25 minutes at the First Parish Church where, escorted by Mayor Thomas S. Burgin and City Historian William C. Edwards, they placed wreaths on the tombs of John and John Quincy Adams and their wives.

"These men engendered liberty and we cannot come here without being recreated by their spirit," the general said.

Security was tight for the controversial MacArthur as all Quincy police officers, some 100 auxiliary policemen and 125 men from the Squantum Naval Air Station turned out under Capt. William Ferrazzi, acting chief in the absence of vacational Joseph F. Hughes.

Historian Edwards said the MacArthurs surprised him with their knowledge of history.

"Their questions were most indicative of a real knowledge of early American history with a definite interest in the men that helped to formulate the United States government," he said as their 16-vehicle convoy motored off to Milton.

QUINCY-ISMS

Dennis F. Ryan, the newly appointed clerk of the Quincy District Court, was the guest of honor at a party of Atty. and Mrs. Nathaniel M. Sherman, 369 Water St., South Quincy. . . A Civil Service examination was scheduled to fill the $3,000-a-year post of contract officer for Veterans Services in Quincy. . . A bus left Quincy at 8 p.m. for Marshfield and dancing at Fieldston-on-the-Atlantic to the music of Eddie Ladd and his orchestra. . . Contracts for two more $6,250,000 super tankers were awarded to ***Bethlehem's Fore River shipyard, whose tanker program now included four 29,300 tonners and two 28,000 tonners.*** . . . Marine Lt. Col. Alfred M. Mahoney, son of Mr. and Mrs. John J. Mahoney of 44 Dimmock St., Quincy, was serving as commanding officer of the Second Ordnance Battalion at Camp Lejeune, N.C. . . Dick Drake pitched a no-hitter but walked eight in the Quincy Police Boys Club's 5-2 victory over the Hull Recreation Seniors. . . Miss Eleanor Gossard, daughter of Mr. and Mrs. Paul Gossard of 83 Elm Ave., Wollaston, was graduated magna cum laude in biology from Radcliffe College. . . The Rev. Ruth Mathias ("private readings and questions answered $1") was holding forth Tuesdays from 9 a.m. to 9 p.m. at 66 Chestnut St. . . Mahlon Walker of North Quincy was elected first president of the South Shore Chapter of the Dale Carnegie Club International. . . Four more candidates filed papers to run for seats on the City Council: L. Paul Marini, the former school committeeman; Mario Praderio, 18 Ida St., West Quincy; Vernon C.N. Whitman, 56 West Elm Ave., Wollaston; and Lawrence J. Purtell, Jr., 68 Arnold St., Quincy Point. . . Mohican Market, 28 Chestnut St., had potatoes 50 pounds for $1.39 and corn at 49 cents for a dozen ears. . . Arnold H. Happeny of 23 Beacon St., Quincy Point, was taking a six-week course at the Naval Reserve Officers Candidate School at Treasure Island, San Francisco. . . John Grossman, general manager of L. Grossman and Sons, Inc., gave his autobiography at the Quincy Kiwanis Club luncheon in the Cliveden Building Hall. . . Roy was at the keyboard and Irish tenor Jimmy Smith was "signing your favorite songs of Erin" at the Park Cafe in the municipal parking area. . . Capt. Peter Rosz of 244 Independence Ave., South Quincy, was commanding Battery C of the 10th Field Artillery, the first battalion to fire 200,000 rounds of 105 mm ammo in the Korean War. . . William C. Baldwin of 28 Davis St., Wollaston, joined the Boston accounting firm of Arthur Andersén and C. . . Peter G. Ruscitto was the general chairman planning the 72nd annual summer outing of the Quincy Granite Manufacturers Association at Mary Hackett's in Duxbury. . . A 1949 DeSoto club coupe was on sale for $1,650 at the Quincy Auto Exchange, 1642 Hancock St. . . Marine Cpl. Arthur S. Cormack, on a 20-day furlough, was given a party at the home of his mother, Mrs. Florence Cormack, 61 Utica St., Adams Shore. . . "West Point Story," starring James Cagney and Virginia Mayo, was playing at the Adams Theater.

Arts & Entertainment

'Afternoon Of Jazz' Benefits Mollie Hirshberg Learning Fund

BIG BAND JAZZ music set the tone for the fourth annual "An Afternoon of Jazz and Dance," a benefit served by the Mollie Hirshberg Learning Fund for children in need. The benefit, held recently, was established in the memory of Mollie Hirshberg of Quincy by her late husband, Dr. Sumner Hirshberg, and other family members and friends. Pictured here at this year's benefit at the Lantana in Randolph are members of the fund committee, from the left: William MacDonald, treasurer; Ann MacDonald, committee member; Ron Della Chiesa, honorary chairman; Lois Hirshberg, president; and John Kane, committee member.

Quincy Sun Photos/Robert Noble

THIS YEAR'S RECIPIENTS of the Mollie Hirshberg Fund awards ($500 each) were given by William MacDonald (left), treasurer, to (l to r): David Pocknett Jr., son of David Pocknett Sr., organizer of the Mashpee Youth Sobriety Pow-Wow; and Sherrie Soke, director of compliance of Cerebral Palsy of Massachusetts. Looking on is Lois Hirshberg (right), president of the fund. The fund has awarded $15,000 to date.

VISITORS ENJOYED AN "Afternoon of Jazz and Dance," a benefit dedicated to supporting the Mollie Hirshberg Learning Fund, which helps children in need. This year's event, held at the Lantana in Randolph, was attended by, seated, from the left: Shirley Sweet, Anne Kane and Gloria Noble; standing, Frank Sweet, Nate Paven, Ruth Paven and John Kane, all Quincy residents.

ATTENDEES ENJOYED "AN Afternoon of Jazz and Dance," the fourth annual benefit sponsored by the Mollie Hirshberg Learning Fund and established to help needy children. Pictured here at the Lantana in Randolph, from the left, Dr. Richard Woolf, Mel and Marion Needel, Barbara Fine, Herb Fontaine and Syd Shear.

Arts Affair On Boardwalk At Marina Bay Aug. 2-3

The eighth annual Arts Affair on the Boardwalk at Marina Bay will be held Saturday, Aug. 2, and Sunday, Aug. 3.

Hours on Saturday will be from 10 a.m. to 8 p.m. and on Sunday from 10 a.m. to 5 p.m.

More than 300 pieces of art will be on display by professional and amateur artists who are members of local art associations in eight communities, including the Quincy Art Association.

For more information, call 617-479-2147.

BRIDAL DIRECTORY

FLORISTS

FLOWERS by HELEN
367 BILLINGS ROAD
WOLLASTON, MASSACHUSETTS 02170
Flowers For All Occasions Specializing in Weddings
617-471-3772
Certified Wedding Consultants

Quint's House of Flowers
Family Owned & Operated since 1919
761 SO. ARTERY, QUINCY
617-773-7620

JEWELRY

LeCOLSON Fine Jewelry
Quality and Integrity a Tradition
The Coletti Family: Al - Dave - Mark
795 HANCOCK ST., (Hancock & Clay Sts.) 617-786-7942
Handicapped Accessible

JUSTICE OF THE PEACE

DENIS F. TARDO
JUSTICE OF THE PEACE
617-905-7254

RELIGIOUS ITEMS

Unity Candles Rosary Beads
RELIGIOUS ARTICLES
CREEDS CROSSING
BOOKS • GIFTS MUSIC • BIBLES
25 BEALE STREET
Mon - Sat 9:30am -6:30pm
WOLLASTON
(617) 471-0990

VIDEO

Wedding and Event Video
• DIGITAL QUALITY
• AFFORDABLE RATES
• CALL NOW FOR BOOKING
MIKE HUARD VIDEOGRAPHY
781-331-1424
www.mikehuard.com

The Fours Restaurant
Relaxed Dining In A Casual Atmosphere
Full Menu Served Daily Until Midnight
Gift Certificates Always Available
Beautiful Private Function Room
For All Your Special Gatherings
"The Fours is Gourmet Greatness" so says the Phantom Gourmet

15 Cottage Avenue
in Quincy Center
located in the Hancock parking lot across from the courthouse
617-471-4447

FOURS
www.thefours.com

166 Canal Street
in Boston
Located near North Station across from the Fleet Center
617-720-4455

SOCIAL

Beechwood Harbor Cruise Set For Aug. 13

The Beechwood Community Life Center's eighth annual Boston Harbor cruise is set for Wednesday, Aug. 13.

The three-hour cruise will be aboard The Frederick Nolan, which will depart from and return to the Marina Bay MDC dock.

Passengers will board at 6:30 p.m. and the ship will leave at 7 p.m. Cost is $35 per person and $50 per couple. Special group rates are available for businesses.

"The cruise is a very important fund-raiser as it benefits the center's expanding intergenerational programs, Executive Director Sharron Beals said.

Tickets can be purchased from Beals at the center or from the following members of the Development Committee:

Jane Gallahue, Helen Irvin, Michael Joyce, William MacDonald, Judith Paul, Peter Racicot, Paul Reynolds, Lee Ann Ryan, Caryn Smith, Brian Spillane, Donald Uvanitte.

The cruise will include complimentary food, a DJ, dancing and a cash bar.

QHS Class Of 1993 Plans 10th Year Reunion Aug. 8

The Quincy High School Class of 1993 will hold its 10th anniversary reunion Friday, Aug. 8, from 7 to 11 p.m. at the Adams Inn, 29 Hancock St., North Quincy.

Tickets are $40 per person and must be purchased in advance by contacting Margaret McLean LaForest at 617-471-1806 or mlaforest01@hotmail.com.

The reunion committee is seeking contact information on the following "missing" classmates:

Admasu Aselefech, Reginald Banica, Charlie Bartlett, Vinny Brancaccio, Scott Braska, Lakrisher Brown, David Burke, Theresa Brady, Christopher Cappadonna, Damien Carini, Steven Caswell, Tak Ching (Thomas) Chan, Robert Colleran.

Juston Crawford, Jason Crosby, Veronica Curran, Jeff D'Attilo, Stacy-Rae Darragh, Jim Dempsey, Kristin Faraday, Michael Feroli, Isabella Fung, Hiep Hong Ha, George Job, Deborah Jolliemore, Michael Kelly, Lean Kry, Dun Lau, Kin Lau, Trang Le.

Lok Lee, Jesslyn Lemos, Anthony Littlefield, Erik Lyons, Michael Lyons, Scylena MacNeil, Nicole Manson, Monika Marczuk, Roula Matta, Ramez Matta, Dave McGuire, Michael McMorrow, Stephen Meehan, Charles Mercurio, Kristina Miranda.

Francis Mogan, Matthew Mooney, David Mullen, Collin Nee, Hieu Ngo, Diep Ngu, Diem Nguyen, Truc Nguyen, Ngoc-Khanh Nguyen, Brandon Paluzzi, Anh Pham, Thu Thao Pham, Christine Powers, Daniel Powers, Jason Presente, Phoung Yen Quach.

Benjamin Radcliffe, Jean Trudeau Restrepo, Jennifer Reynolds, Bill Rimovitz, Lulz Juliano Rosas, Han Zhang Ru, Paul Ruscio, John Russell, Yet Hun Sam, Philip Shaheen, David Sheridan, Bret Sherwood, Robert Smith, Jonathan Story.

Carmen Tejeda, Augustin Tiburcio-Ovalle, Be Trun Tran, Chi Hung (Andy) Tsoi, Seamus Villard, Phuong Vo, Marilag Warrick, Calvin White, Hiu Ha Hilda Wong, Horace Wong, King Wong, George Wu, Laurie Young, Jia Min (Lily) Zhao.

QHS 1998 Class Boat Cruise Reunion Sept. 5

The Quincy High School class of 1998 will hold a fifth anniversary reunion Friday, Sept. 5, with a boat cruise.

The boat will depart from Marina Bay at 8 p.m. Tickets, at $35, will include a class member and guest.

Checks should be made out to "QHS Class of 1998" and mailed to Kara McSweeney, 72 Edison St., Quincy. Deadline is Aug. 1.

For more information call 617-328-9227 or e-mail qhsclassof98@yahoo.com.

Kathleen Lynch Graduates From Harvard College

Kathleen H. Lynch graduated Magna Cum Laude from Harvard College.

Daughter of Joseph and Patricia Lynch of Quincy, she attended Newman Preparatory School.

At Harvard, she concentrated in history and literature and graduated with bachelor's degree. She was active in extracurricular activities, including director of the Boston Refugee Youth Enrichment Program; coordinator for Harvard Community Outreach; and prefect in the Harvard Prefect Program.

'Miss Mildred' Celebrates Her 103rd Birthday

YOUNG AT HEART — Mildred Gustafson, 103, of West Quincy dances with George Conway, 101, of Milton at her birthday party at the Beechwood Community Life Center where she actively participates in senior events. She wore multi-colored spangled "dance shoes" for the birthday party.
(Quincy Sun photo/Robert Noble)

AMONG THOSE WISHING Mildred Gustafson (seat right) a happy 103rd birthday were George Conway, 101; Sharron Beals, executive director of Beechwood Community Life Center; Mayor William Phelan, who proclaimed "Miss Mildred's Day"; and John Noonan, chairman of the Quincy Council on Aging.
(Quincy Sun photos/Robert Noble)

YANKEE CANDLE
Fragrance of the month
*July Scent...*FRENCH VANILLA
25% OFF
ABIGAIL'S CROSSING
1350 Hancock St., Quincy • 617-472-5667

Call for Entries!
YOUNG ARTISTS!
Quincy Arts Fest
Sept. 13-14
An entry form with instructions will be sent to you to submit your art work for the Quincy Arts Fest exhibition.
Special Awards given to Kindergarten through 5th grades:
Cash Prizes for 6th-8th grades & 9th-12th grades.
Fill out application below and mail to:
Quincy Art Association, 26 High School Ave., Quincy, MA 02169
Adult Entry Forms call 617-770-2482 www.quincyart.org
Name: _____ Grade: _____
Address: _____
Tel #: _____ Send before August 5, 2003. (Deadline)

A Quincy Tradition...
Hairplace One
Est. 1972 by Russell Affsa
Celebrating our 30th Year!
A Full Service Hair Salon
We now feature
Laser Hair Removal
Corner of Hancock, Chestnut Sts., 1 Maple St., Quincy
Hours: Mon, Tues, Fri 9-5, Wed & Thurs 9-8, Sat 8-5
617-472-1060

Marie's Kitchen

BY MARIE D'OLIMPIO

Barbara's Scrumptious Coated Chicken

Our friend Barbara called very excited about a new way she prepares chicken with either thighs or other pieces. They are a bit different in the way they are usually coated, so I thought I would share it with all of you.

Barbara's Coated Chicken

6-8 chicken thighs (mix if preferred with chicken breasts)

3 egg whites

1/4 cup parmesan cheese (grated) mixed with plain bread crumbs.

Preheat oven to 350 degrees.

Beat egg whites. Coat the chicken first in the egg whites and then the bread crumb and parmesan mixture.

Bake covered for about 35 minutes. Uncover and bake for another 10 minutes or so until tops are lightly browned. You will love the delicate flavor of the chicken.

The night I prepared it, I served it with sweet potatoes and creamed asparagus.

Businessman Surprise Candidate For Mayor

(Cont'd From Page 1)

140 Adams St. with his wife, Noreen, is well-known in the Point as the proprietor of Kertzman's Auto Shop at 450 Quincy Ave. until his retirement in 2000.

Kertzman said he was inspired to run for mayor by his love for Quincy.

"I've been a Quincy guy all my adult life," he said. "I've worked here for 30 years. Quincy has been good to me. I'd like to give something back. I'm in a position to now. I can really make a difference."

He said he has not yet put together a platform — except to say "I am a businessperson" — or a campaign team.

He is also a licensed aircraft mechanic and a pilot qualified for 30 years to fly single engine planes. He was president of the Massachusetts Aviation Historical Society.

Kertzman said he started thinking about running for city hall's front office when City Council Daniel Raymondi decided to pass up a run for the mayor's job and seek reelection.

"Raymondi would make a great mayor," he said.

The emergence of Kertzman as a candidate means that there will be a preliminary contest for mayor if, as expected, lightly regarded Robert Boussy files as the third man in the race.

Kertzman undoubtedly will be the only man ever to run for mayor of Quincy who is mentioned in the Guiness Book of Records.

He and four or five employees of his auto shop a few years ago changed a Volkswagen engine, removed and replaced it, in a minute and 37 seconds.

A product of the Brookline Public Schools, he attended Hawthorne College in Antrim, N. H., for two years and East Coast Aerotech.

Kertzman has four children, David, 29, who lives in California; Becky, 21, who goes to school in Winter Park, Fla.; Eric, 18, who attends Colorado College; and Emily, 13, who attends South Shore Christian Academy in Weymouth.

He also has a stepson, Jesse, 29, a graduate of Salve Regina College, now a martial arts instructor.

License Board Briefs

The License Board took the following action at Tuesday's meeting.

•Granted a one day permit to Amy L. Klotz, development officer at the Quincy Medical Center for the 6th annual Marie Curry Walk, Sunday, Sept. 7 starting and ending at Pageant Field. The run will begin at 9:30 a.m. and finish at 1:30 p.m.

Granted permission for telephone solicitations from the South Shore Police Athletic League by All-Pro Productions. Duxbury Police Chief Mark M. DeLuca said the office for the company is in the gym in the basement of 1452 Hancock St. Det. Lt. Robert Perchard commended DeLuca and his program primarily for "young kids who might get into trouble." The telephone calls will begin after Aug. 23. and last for four weeks.

•Granted a Motor II License to Joseph M. Hajjar, doing business as Hajjar Motor World, 136 East Howard St. for a 25 car limit, pending the removal of debris and the extra 15 cars. Chairman Joseph Shea said he and the board will view the area and give a final inspection.

•Continued a hearing until Aug. 5 a common victualer license to Nicolaos Pesirdies and Stavros Koci, doing business at Romanzza Pizzeria and More, 134 Washington St. pending a parking plan. It was formerly Redstone's Pizza. Shea said he would ask the traffic engineer to study the area for parking.

•Granted a transfer of stock and new officers and directors of Siam House, 1472 Hancock St. from Wipa Lieu to his sisters, Kida Kan Bubporungsdan and Jutaporn Sai Bang.

•Granted a Keno License to Paccini's Italian Eatery, 1506 Hancock St.

•Granted a transfer of ownership at The Hofbrau, 400 Sea St. from Joseph Manton to his nephew Michael Novak. Novak will pay his uncle $48,000 a year for ten years. Shea commended Manton for his service to the community and his charitable endeavors. Manton has owned the restaurant since 1986.

•Continued until Aug. 5 a hearing regarding a request from Ha Chu, doing business as Hundreds Joyful, Inc. 17 1/2 Beale St. for a common victualer license. It was the former Wollaston Nut Shop. Chu said he plans to sell cold and hot tea, ice ice cream juices, and sell Vietnamese sandwiches and spring rolls.

•Granted a one day permit for the annual "touch a Truck" fund-raiser for the Dianna DeVanna Center held at 500 Victory Rd., Marina Bay Sept. 221 from 12 noon to 4 p.m.

hair
color
wax
facials
cosmetics
manicures
pedicures

Aura
SALON
1155 Hancock St., Quincy, MA 02169
617-773-2142
Ample Parking in rear Walk ins Welcome
Tues-Thurs 9-9, Fri-Sat 9-5

"When home care isn't enough and a Nursing Home is too much."
Alzheimer's
& Memory Impaired Care in a residential setting.
Please Join Us At Our Open House
Wednesday, July 30, 2003 • 6pm - 8pm
Tours Information & Refreshments
The Atrium • 2003 Falls Blvd. • Quincy, MA
awatshea@the-atrium.net • 617-471-5595 • www.the-atrium.net
The Atrium at Faxon Woods

C.D. Jewelry, Inc.
CUSTOM DESIGN JEWELRY
Making Magic Moments for 26 Years
Alan Capobianco
Jeweler, Owner
Summer Sale!
$100 OFF Any Purchase of $500 or More
$80 OFF Any Purchase of $400 or More
$60 OFF Any Purchase of $300 or More
$40 OFF Any Purchase of $200 or More
$20 OFF Any Purchase of $100 or More
$10 OFF Any Purchase of $50 or More
Hours: Tues, Wed 9-6 • Thurs & Fri 9-7 • Sat 9-5
318 Washington St. • Route 53 • Weymouth
781-331-4995
(Next to Brooks & Blockbuster Video)

The Care You Want.
Close to Home.
Alicja Gupta, M.D.
Internal Medicine
For expertise in primary health care, call on Alicja Gupta, M.D., a board certified internist with more than 25 years experience practicing primary care medicine. Her office is conveniently located at 21 McGrath Highway in Quincy.
Dr. Gupta is an experienced practitioner who takes time to understand and care for her patients needs. She treats both male and female patients, from young adults to seniors. Dr. Gupta believes in caring for the whole patient, taking physical, social and emotional factors into account when developing your care plan. For an appointment with Dr. Gupta, call 617-773-2709. She welcomes new patients and accepts most major insurance plans.
Specialty: Internal Medicine
Certification: American Board of Internal Medicine
Medical School: Medical Academy of Krakow, Poland
Internship & Residency: Faulkner Hospital/New England Deaconess Hospital
Fellowship: Cardiology, Brigham & Women's Hospital
Milton Hospital
Community Physicians
21 McGrath Highway
Quincy, Massachusetts
www.miltonhospital.org
617-773-2709
New Patients Welcome. We accept most major health insurances.

City To Observe 50th Year Of Korean War Truce

Once again, Quincy will do its duty as a Commemorative Community and remember the 50th anniversary of the truce that ended the Korean War.

Mayor William Phelan and Quincy Veterans' Services will hold the ceremonies Sunday, July 27, at 10:30 a.m. at the Korean War Memorial on Hancock Street at Merrymount Parkway.

Quincy has continuously honored the men and women who served during "the forgotten war" since 2000 when it was designated a Commemorative Community by the Department of Defense.

A high school graduation is scheduled in November for those who left Quincy and North Quincy High Schools to serve their country in Korea before graduating.

The names of 38 military personnel from Quincy who died during the Korean War era are etched on the city's Korean War Memorial They include:

Robert L. Adams, Albert J. Bergeron, Thomas B. Bishop, Michael J. Broaderich, Lawrence A. Bruno, James H. Cameron, Howard E. Davis, Walter A. Della Chiesa, Robert James Duffy, Kenneth F. Ehlers, Gordon J. Erickson, Lee H. Favorite.

Robert J. Foley, Daniel L. Gilbert, Frederick H. Graves, Albert J. Happel, Mervyn K. Horn, Robert W. Leaman, George R. MacDonald, Bernard A. MacDougall, David MacLachlan Jr., Lloyd S. MacLeod, Michael W. Mahar, John Mariano.

Chester E. Paris, Armand G. Poirier, Malcolm B. Reardon, Albert L. Rogers, Roger F. Schneider, George A. Smart, George C. Stevens, Richard F. Sullivan, John J. Sweeney, Paul W. Sweeney, Joseph A. Therrien Jr., Joseph D. Toomey, Donald S. Waldie, Donald E. Wolf.

Food Fair & Bazaar At Sharon Islamic Center

The Islamic Center of New England, with mosques in Quincy and Sharon, will hold an International Food Fair and Bazaar Sunday, July 27 from 10 a.m. to 5 p.m. at the Sharon site.

New Flag At Birthplaces, Thanks To SS Savings Bank

The Adams Birthplaces on Franklin Street have a brand new flag, thanks to good neighbors Lisa McGarry and the South Shore Savings Bank.

McGarry, manager of the bank's branch across the street from the Birthplaces, couldn't help but notice the flag at the historical site was weathered.

A phone call to the bank's president, John C. Boucher, and the new flag appeared forthwith, to the applause of Marianne Peak, the Adams National Historical Park superintendent.

"We are pleased to have neighbors aware of the significance of these remarkable homes," she said

"We are proud and grateful to have an institution with dedicated employees so willing to help their neighbors."

THE NEW QUINCY AFGHAN
Great for College Students, Weddings and Showers
Full Color • 11 Images • 48"x68" • Exclusively found at
ABIGAIL'S CROSSING
1350 Hancock St., Quincy • 617-472-5667

THE HOLY GROUND
RESTAURANT & BAR
1600 Hancock Street, Quincy • 617-773-4334
Kitchen Open 10am-10pm
Lunch & Dinner Specials Daily • Breakfast All Day!
VOTED "Best Pub Grub" by The Patriot Ledger
EARLY BIRD SPECIALS~Mon-Fri 3-7pm
2 for 1 $11.95 +tax
LIVE Entertainment Thursday-Sunday

OPEN SUNDAY! Corselle Salon
HAIR • FACIAL • MICRO-DERMABRASION
CHEMICAL PEEL • WAXING • MAKE-OVER
SPECIAL Micro-dermabrasion $75 ea. 6 treatments $375
SPECIAL Facial $35 ea. 6 treatments $175
SPECIAL Chemical Peel $75 ea.
FINE LINES • WRINKLES • SUN DAMAGE
ACNE SCARS • AGE SPOTS • MORE
617-472-5018
72 Billings Road, N. Quincy
Mon-Fri 11am-6pm, closed Thurs & Holidays
Open Sunday 11am-5pm

QUINCY MEDICAL CENTER
The Boston Medical Center Alliance For Quality
Many medical conditions can improve greatly with diet and lifestyle changes. That's why Michele DeBiasse, MS, RD, heads a team at Quincy Medical Center that teaches people how to take better care of themselves.
As our Clinical Nutrition Manager, Michele sets high standards, and a great example, for her team to teach
Staying healthy by living healthy.
better self-management of:
• Heart disease • High blood pressure
• Kidney disease • Inflammatory bowel disease
• Diabetes • Weight
Call 617-376-CARE or visit www.quincymc.org to learn more today. After all, staying well by living wisely isn't just healthy, it's Truly Remarkable.™

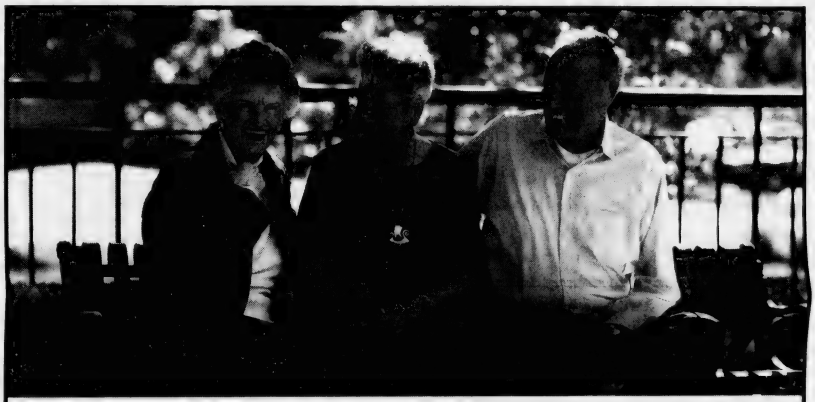

Does your lifestyle still fit your life?
Imagine a retirement community that provides the security and peace of mind your family deserves. River Bay Club offers Independent and Assisted Living, one affordable monthly fee, spacious apartments, full service dining, housekeeping services, transportation, events and/or outings daily, 24 hour concierge and more.
BROOKDALE
RIVER BAY CLUB
Exceptional Senior Living
Call to receive a complimentary copy of our new video on downsizing and lifestyle changes for successful aging
617-472-4457
River Bay Club
99 Brackett Street • Quincy, MA 02169
www.riverbayclub.com

At Least 14 Will Replace Retirees

City To Hire More Police Officers

Mayor William Phelan said the city is in the process of hiring at least 14 new police officers to replace a wave of retirees.

That number could jump to as high as 22 before the end of fiscal 2004, he said.

"The chief is looking at his budget to see how much wiggle room he has," said Phelan. "We could hire as many as 22, depending on revenues."

Tom Largey, the mayor's executive secretary, said the swearing-in date for the new officers was not yet known.

Sons Of Italy Given Warning, Probation On Betting Incident

By MARIE D'OLIMPIO

The Quincy Sons of Italy, 120 Quarry St., received a verbal warning and a year's probation for a gambling incident at the lodge on Jan. 26.

Atty. Louis Cassis, counsel for the lodge right at the beginning of the hearing frankly admitted that the violation did happen the at Super Bowl game.

Cassis added that it was "common that day that this was happening."

At the time of the incident, Capt. Robert Crowley sent a written complaint concerning the violation.

Chairman Joseph Shea said he didn't think the hearing would be "so quick," and called on Det. Lt. Robert Perchard, who in Crowley's absence said the Sons of Italy would receive a verbal warning with a year's probation. After one year if no other incidents occur, the probation will be lifted.

Perchard said that the money seized at the time of the incident, will be sent back immediately. Capt. Vincent Flaherty sitting in for Police Chief William Falco said the incident would be placed on file.

Quincy Police Announce DARE Summer Activities

The Quincy Police DARE program will be holding a number of activities this summer for enrolled students.

Among the activities scheduled:

• July 24 (Today) – 8:30 am. to 3:30 p.m., Students will embark on a field trip to Skatetown, USA. Also, students will hear from a guest speaker from Fallon Ambulance.

• July 25 – 8:30 a.m. to 2 p.m., Musical guest Johnny the K will perform and a cookout will follow. Games, songs and skits are also part of the day.

• July 28 – 8:30 a.m. to 2 p.m., Students will hear from representatives from Mothers Against Drunk Driving (MADD).

• July 29 – 8:30 a.m. to 6 p.m., A field trip to Canobie Lake Park is scheduled. Songs and skits will also be on tap for the day's activities.

• July 30 – 8:30 a.m. to 2 p.m. – Students will hear from guest speaker Bill Phillips as he talks about DARE. A cookout will follow.

• July 31 – 8:30 a.m. to 3:45 p.m., Field trip to watch the Pawtucket Red Sox at McCoy Stadium. Students should bring a hat and glove to the game.

• August 1 – 8:30 a.m. to 2 p.m., Closing day, where parents are invited to attend and watch their children play games, sing songs and participate in skits. A cookout is scheduled to follow.

QUINCY SUN NEWSCARRIERS WANTED

Here's a chance to earn extra money by building a Quincy Sun home delivery route.

Telephone 617-471-3100

WaterWorks

Father Bill's Place
9th Annual Food Fest & Auction
The "Event of the Summer"
August 6, 2003 ~ 6:00 - 10:00 PM

Experience the culinary delights of the finest restaurants & wineries on the South Shore at our upcoming Annual Food Fest & Auction. This year's auction will offer rare sports memorabilia, the patriotic sculpture, "Freedom" by Lorenzo Ghiglieri, an Akoya Cultured Pearl necklace, along with a "Lost in Space" memorabilia package.

FR. BILL'S PLACE ANNUAL FOOD FEST & AUCTION

To purchase tickets:
Call: Jan Whalen 617-376-2255 (ext 233) or Erin Anderson (ext 235)
Order online: www.fatherbillsplace.org
Mail payment: Father Bill's Place 38 Broad St., Quincy, MA 02169-4604

The I-Land Rokkerz Steel Band

Tickets $75 per person

reliv.

SPECIAL IMPENDING EVENT TO OPEN RELIV'S BOSTON AND SOUTH SHORE'S SYSTEM

Opportunity Presentation: Friday, August 1, 7:30-8:30pm
Sheraton Tara, Exit 6, I-93, MA route 128
37 Forbes Road, Braintree, MA, across from the South Shore Plaza

Special Presenters:

Gold Ambassadors - Debbi and Frank Baker whose foresight and hard work brought Reliv to New England 12 years ago!!

Come listen to their unbelievable health and business testimony as well as learn about the company, the products and the business opportunity

Also... Frank and Debbi will be presenting the distributor training on Saturday morning August 2, 9:30-11:30am

ALL ARE WELCOME TO THESE FREE EVENTS
Don't Miss This Opportunity!
Listen and learn from people who know how to turn the next $trillion industry into a business opportunity.
YOU WILL NOT BE DISAPPOINTED...!
For further information about the meeting, please contact Jim Kelly at 617-696-7358

Best Burgers in Town

BREAKFAST
7 days a week
all day

Early American Restaurant
Since 1988
1054 Hancock Street, Quincy • 328-8225
Open Daily at 7am
HOUSE SPECIALTY - Our Famous Homemade Corned Beef Hash

POLITICAL ADVERTISEMENT POLITICAL ADVERTISEMENT

We're Having A "Summer Barbecue" at WaterWorks with Senator MICHAEL W. MORRISSEY

Thursday, August 7, 2003, 6-9pm

Traditional Summertime Cookout
featuring "Hot Like Fire"

Mike with daughter Colby, wife Joanne and son James

Marina Bay, Quincy
Donation $20 per person
For tickets and information, call 617-376-0900
Checks may be sent to the CTE, Michael W. Morrissey, P.O. Box 215, North Quincy, MA 02171
Paid for and authorized by The Committee to Re-elect Michael W. Morrissey

WJDA Dollar Days is back!

Enter today for your chance to win $50 WJDA Dollars to use at participating sponsor locations! Here's how:

1. Send in your name, address and phone number
2. Tune in to 1300 WJDA every Monday through! At 7:30am, Joe Catalano will make the winning call…
3. If you get the call, say "hello!" and win!

Use your WJDA Dollars Reggio Italian Ristorante, The Hingham Bay Club, The Venetian Restaurant and more! See a complete list of sponsors on line at wjda1300.com!

WJDA Dollar Days Entry
First name _____
Last name _____
Street Address _____
City _____ Zip _____
Phone number at 7:30am _____
Mail to: WJDA Dollar Days, PO Box 690626, Quincy, MA 02269-0626

Enter on-line at wjda1300.com!

Phelan To Host Merrymount Meeting Tonight

Mayor William Phelan will host the first of a series of neighborhood meetings tonight (Thursday) from 5 to 7 p.m. at the Merrymount School on Agawam Road.

The meeting is to provide residents with updates on ongoing improvement projects and address any residents' concerns. In conjunction with the meetings, Phelan will be hosting a barbecue.

"It is important to me to hear from residents about the neighborhood issues that affect them on a daily basis," Phelan said. "I want to respond to these issues as soon as possible so Quincy residents understand that their government works for them."

Joining Phelan will be members of the Office of Constituent Services, Police Department, the Mayor's staff and other city personnel.

Phelan will host a series of neighborhood meetings this summer and fall. A schedule of the meetings can be found on the city Web site (www.ci.quincy.ma.us) or by calling 617-376-1990.

"People deserve a city government that listens to their needs and responds to their concerns," Phelan said. "Philosophically, this is an important issue to me and I hope Quincy residents take full advantage of this opportunity to directly address the people responsible for solving their neighborhood concerns."

THE FARMERS' MARKET is open for the 21st year in the Hancock municipal parking lot across from Quincy District Court. Participating in the opening ceremony were, from the left, Dean Rizzo, executive director Quincy 2000; City Council President Dan Raymondi; Anneli Johnson, coordinator; City Councillor Frank McCauley; Mayor William Phelan, farmer Glen Stillman and neighbors Arline and Carl Goodman. The Market will be open Fridays until Oct. 31, rain or shine, from 11 a.m. to 5 p.m. *(Maralin Manning photo)*

Social Security Office Moving To Hancock St.

The Quincy Social Security office is preparing to move its operation from 191 Parkingway to 1250 Hancock St. at the end of the month.

The office on the Parkingway will close at the end of business Thursday, July 31 and reopen on Hancock Street Tuesday, Aug. 5.

The office will be closed Friday, Aug. 1, and Monday, Aug. 4.

The staff will be available to complete previously scheduled telephone appointments for new claims at other Social Security offices during the move.

The Quincy office will be unable to process any other actions while the office is closed.

Those with Social Security business that cannot wait may be able to get action through the Teleservice center at 1-800-722-1213 or by visiting another Social Security office.

Internet service is offered for information and some transactions at www.socialsecurity.gov.

For Summer Pick Our Savings

For holiday wear and party dress-ups, this is one fine way to save!

Pilgrim Plaza, Quincy (off Quincy Ave.) 617-770-4979

CHILDREN'S ORCHARD

(617) 472-9525

WORLD GYM™ FITNESS CENTER

BIG SALE EVENT

On Sale Until Thursday, July 31st 10pm

6 MONTHS OF FITNESS (Reg. $333)

Only $199

THAT'S RIGHT SIX MONTHS ONLY $199

NORTH QUINCY 95 HOLMES STREET (617) 472-9525

CHOOSE YOUR PLAN EARLY!

THESE PROGRAMS WILL meet your demands!

❑ FIXED PRICE PROGRAM @ $1.24 p/gal

❑ CAP-PRICE PROGRAM @ $1.32 p/gal

Reduce this winter's fuel bill by installing a new Burnham V7 Series Cast Iron Oil-Fired Water Boiler

$111.00*

*Per month for 24 months with NO finance charges with a down payment of $1000 for a fullyinstalled price of $3680 for a Burnham V7 Series Cast Iron Oil-Fired Boiler

BURNHAM 5 YEAR HOMEOWNER PROTECTION PLAN

THE "HOT AND HUMID" DAYS of July & August are HERE!!!

NOW IS THE TIME to have your Central Air Conditioning system inspected to insure proper and efficient operation.

STAY COOL & DRY ALL SUMMER!

Call 1-800-649-0550 Today!

East Coast Petroleum

235 Atlantic Street

North Quincy, MA 02171-1648

www.eastcoastpetroleum.com

E-mail sales@eastcoastpetroleum.com

MOC

THE BLUE CHIP ENTERPRISE INITIATIVE 1999 AWARD

Quincy Business Council Told

Growing Asian Population Important To Community

By WILLIAM TRAYNOR

As Quincy's Asian population continues to grow, it is important for those residents to develop strong social, cultural and economic bonds within the community, according to Kao T. Li, executive director of Quincy Asian Resources Inc. (QARI).

At Tuesday's meeting of the Quincy Business Council, held at the South Shore Chamber of Commerce, Li outlined plans to encourage civic participation and develop community leadership for Asian residents, which now account for 15 to 20 percent of the city's population.

"We have an aggressive agenda, and we appreciate the support from the community," Li told members of the business council.

Although still in its infancy, QARI has made great strides in helping Asians to assimilate into mainstream society, Li said.

QARI, a non-profit organization, is helping to bridge the gap by assisting Asians to utilize city services, attract new resources, and encourage business and home ownership.

"Many Asians still do not know what's available for services and resources," said Li.

Many factors have attracted Asians to the Quincy area, including convenient public transportation, competitive housing prices and a competent school system, he said.

He said Quincy businesses can tap the Asian market by offering bilingual material and hiring Asians to offer services to the Asian community.

Li also presented statistics regarding the Asian population in Quincy. Among them:

- The Asian population in Quincy has increased 144% since 1990.
- Approximately 16% of the Quincy population is Asian, or 13,456.
- The home ownership rate for Asians is the highest of any group in Quincy (52%) compared to 48% overall.
- Approximately 25% of Asians are under the age of 18.
- There are 2,500 registered Asian voters in Quincy.

Among the goals for the future, Li said QARI intends to develop a monthly, bilingual newsletter for the community, as well as create a cable television show on Quincy Access Television for the Asian population. He said many other Quincy businesses and organizations have affiliated with QARI, including the YMCA, Eastern Nazarene College and Quincy Medical Center.

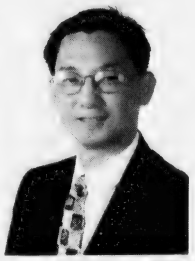

KAO T. LI

Li said he hopes QARI will be used as a model for other ethnic groups as they assimilate into mainstream society. In addition, QARI is working with the Anti-Defamation League to incorporate the city's "No Place for Hate" campaign for the Asian community, he said. Li also thanked Mark Bertman, owner of Roger's Jewelers, for providing a $500 contribution to the drive.

THE BOARDWALK EVENT SERIES PRESENTS
THE EIGHTH ANNUAL

ARTS AFFAIR

ON THE BOARDWALK AT MARINA BAY

AUGUST 2-3, 2003 · QUINCY, MA

View hundreds of works of art on display by members of eight local art associations.

Live Artist Demonstrations on Sat., 10am-8pm & Sun., 10am-5pm.

Open FREE to the public with plenty of FREE parking!

Sponsored by: South Shore Savings Bank, Citizen's Bank, Granite City Electric, Frantic Framers, Captain Fisherman's Restaurant, Roxie's, Deware Funeral Home, O'Connell Brothers Corporation, Donald & Anita Dickinson, & Annex Realty.

In the event of inclement weather, the exhibit will be moved to the lobby of the Corporate Park Building located across from the Boardwalk.

POLITICAL ADVERTISEMENT POLITICAL ADVERTISEMENT POLITICAL ADVERTISEMENT

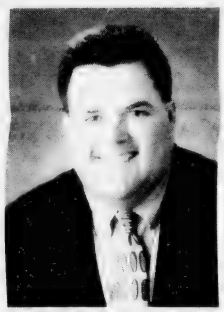

Committed To You

The McNamee Committee
Cordially Invites
You to Attend
a Fundraiser and
Reception
for

Brian McNamee

Candidate for
Ward 6 City Councillor

Wednesday, July 30
6:00 to 9:00pm

At
Best Western Adams Inn
29 Hancock Street, Quincy

Suggested Contribution $50 per person

Hors d'oeuvres, Hot Buffet & Refreshments

Paid for by The Committee to Elect Brian McNamee 617-770-0678

New Officers For Disability Group

The Quincy Commission on Disability elected officers for the coming year, July 1 to June 30, 1904, and then turned its attention to recruiting a new member.

Amy Boynton was elected chair; George Putnam, vice-chair; Nancy Magee, secretary; and Jonathan Yip, treasurer and public relations.

Anyone interested in becoming a member of the commission should contact Jonathan Yip at 617-376-1515 or Nancy Magee at 617-770-4530.

QUINCY SUN NEWSCARRIERS WANTED

Here's a chance to earn extra money by building a Quincy Sun home delivery route.

Telephone 617-471-3100

HOME SELLERS ATTENTION!

FREE over the "net" property evaluation.
No agent. No appointment.
www.QuincyRealEstateSales.com
Mike Clancy, CENTURY 21, Tullish & Clancy

The Perfect All-Occasion Location!

THE GAZEBO

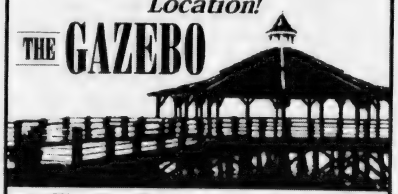

Wedding Receptions • Showers
Clambakes • Barbecues
Corporate Events
Scenic Waterfront & Ample Parking

For Booking Information Call:
Riverside Events Inc.
617.479.6654

Best Western
ADAMS INN
29 Hancock St.
Quincy

www.gazebofood.com

City Seeking Public Input On Downtown Redevelopment

The city is soliciting public input by email regarding the proposed redevelopment of the downtown district, according Mayor William Phelan's office.

Residents are encouraged to weigh in with suggestions on a number of issues related to the lower Hancock St. area, including commercial/residential mix, zoning, open space, pedestrian access and traffic flow.

Residents can email their suggestions to: downtown@ci.quincy.ma.us by Aug. 22, the mayor's office said. Residents without internet access can mail their suggestions to the mayor's office in City Hall. Residents should mail suggestions to the attention of the Downtown Redevelopment.

"The redevelopment and revitalization of Quincy Center is long overdue," said Phelan. "We have recently been quite successful in making the area cleaner, safer and more inviting to families and visitors – and we will continue those efforts – but now it's time to act to secure the overall long-term economic and aesthetic future of our great city's hub. I want the public to play a key role in this process."

The suggestions will be reviewed by the newly-created Quincy Downtown Redevelopment Committee, which is comprised of local business professionals, labor officials, technical experts and city officials. The committee is chaired by former Mayor Walter Hannon.

Kristin Priscella, the mayor's director of operations, said: "We will be looking to incorporate many of the suggestions into proposed plans for the downtown. We look forward to hearing about the vision residents have for downtown Quincy."

Henry DiNino Graduates Franklin Institute of Technology

Henry V. DiNino of Quincy recently graduated from the Benjamin Franklin Institute of Technology in Boston.

Christopher V. Lee Graduates Holy Cross

Christopher V. Lee of Quincy received a bachelor's degree in Mathematics from Holy Cross during the college's 157th commencement recently.

He is the son of Cathy and Vincent Lee and a graduate of Boston College High School.

YOU MAY BE ELIGIBLE TO RENT AN AFFORDABLE APARTMENT IN QUINCY, MASSACHUSETTS

WE WOULD LIKE TO TAKE A MOMENT OF YOUR TIME TO INTRODUCE YOU TO THE HIGHLANDS AT FAXON WOODS IN QUINCY, MASSACHUSETTS. THE COMMUNITY LOCATED AT 2001 FALLS BOULEVARD IS A BRAND-NEW COMMUNITY -- AFFORDABLE UNITS WILL BE AVAILABLE FOR OCCUPANCY FALL OF 2003. THERE WILL BE 20 AFFORDABLE HOUSING APARTMENTS AVAILABLE FOR RENT.

SELECTION WILL BE IN ACCORDANCE WITH ESTABLISHED PRIORITY ELIGIBILITY CRITERIA SET FORTH IN APPLICABLE COUNCIL ON AFFORDABLE HOUSING REGULATIONS. APPLICANTS APPEARING TO BE ELIGIBLE WILL BE REQUIRED TO SUBMIT PAY STUBS, TAX RETURNS (WITH W-2'S, ETC.), BANK STATEMENTS, AND ALL OTHER INCOME SOURCES. DEBT INFORMATION AND DOCUMENTATION IS ALSO REQUIRED. APPLICANTS WHO COMPLETE AND SUBMIT ALL REQUIRED INFORMATION WILL BE SCHEDULED FOR AN INTERVIEW TO COMPLETE DOCUMENTATION PROCEDURES IF APPLICANT IS QUALIFIED. SELECTION WILL OCCUR AT THE QUINCY DEPARTMENT OF HOUSING. . . VIA LOTTERY SYSTEM.

YOU MAY QUALIFY FOR AN APARTMENT IN THE HIGHLANDS AT FAXON WOODS IF YOUR COMBINED HOUSEHOLD INCOME IS WITHIN THE GUIDELINES SHOWN BELOW:

INCOME LIMITS ARE LISTED BELOW:

1 PERSON	$43, 850
2 PEOPLE	$50,100
3 PEOPLE	$56,400
4 PEOPLE	$62,650

OTHER REQUIREMENTS INCLUDE:

TOTAL HOUSEHOLD ASSETS VALUED NO MORE THAN $75,000.

FOR MORE INFORMATION OR TO REQUEST AN APPLICATION, CALL OR WRITE US:

THE HIGHLANDS AT FAXON WOODS
2001 FALLS BOULEVARD
QUINCY, MA 02169
617-328-7900

$ ALWAYS BUYING $
NEW & OLD
TAJ
COINS and STAMPS
9 Maple St.,
Quincy, MA 02169
479-1652
Complete Line of Supplies
Free Estimates

Pure Love.
Diamond Engagement Ring Collection

Our diamond experts will guide you through this special moment in your life. We promise beauty, quality and always the best price.

Del Greco's
FINE JEWELRY
399 Washington St., on Rte. 53 Weymouth
781-337-5069 • Located off Rte. 3, Exit 16A to Rte. 53N
Hours: Mon, Tues, Wed, Fri 9:30-5:30, Thurs 9:30-7, Sat 9:30-2, Sun closed

ORECK FACTORY SHOWROOMS

HURRY, Limited Time!

3 for $299 NOW get:
- Famous ORECK XL Upright
- Super Compact Canister
- Cordless Speed Iron®

The Famous 8 Lb. ORECK Upright
- Lightweight & Easy To Use
- Hotel Strength
- Deep Cleans Carpets & Bare Floors

5lb. SUPER COMPACT CANISTER $169 Value-FREE!
- 8 Attachments
- Weighs 5lbs

CORDLESS IRON $100 Value FREE!

Model XL2400

Make Your Hardwood, Ceramic Tile, Marble & Carpet Look Brand New Again. Dry-Clean Carpets Without Water.

SAVE $100 with purchase of any system
Save $100 On Purchase Of ORECK Multi-Purpose Floor Machine
- Carpet
- Hard Wood
- Ceramic
- Concrete
- Vinyl

and much more...

ORECK makes it easy to get the clean your floors like a professional!

Multi-Purpose floor pads attach easily!

NOT VALID WITH ANY OTHER OFFER

ATTN: Allergy Sufferers
NOT VALID WITH ANY OTHER OFFER

Oreck XL™ Professional Air Purifier

Our Technology

Buy 2 Air Purifiers, Get Third FREE!

NEW
- Permanent Filter NEVER Needs Replacing
- Captures & Destroys Bacteria

1. **Pre-Filter:** Traps large particles as the fan draws dirty air into the unit.
2. **Ionizer:** Particles are positively charged in an electric field.
3. **Collector:** Alternately charged collection plates attract the charged particles like a magnet.
4. **Charcoal:** Activated charcoal helps reduce household odors. (Periodic replacement as desired.)
5. **Negative Ion Generator:** Emits negative ions which help to freshen stale air.

Oreck Floor Care Center
129 Pearl St. Plaza, Braintree
(Between Marshall's & Dress Barn)
1-888-716-7325
Now open late until 9 p.m. on Thursdays

South Shore Buick

"Expect VALUE for your dollar... ... get it here."

Model Year End CLEARANCE

4 AVAILABLE at this Price
Over 30 others available at similar savings

- 3100 Series V6
- Air Conditioning, Dual-Zone
- Power Windows
- Power Door Locks
- Remote Keyless Entry
- PASS-KEY II Theft-Deterent System
- Tilt Steering
- 55/45 Split Bench Six-Passenger Seating
- Dual Front Airbags

New 2003 Buick Century
$16,999* or **0% FINANCING***

*Low financing in lieu of rebates. Price includes all rebates to dealer. Sale ends 7/31/03

GM Certified USED VEHICLES

'99 PARK AVENUE
One owner, super clean #305170 ..... $13,770

'00 GMC JIMMY SLT 4X4
Leather, auto., cd, roof rack, Pweter Metallic
#304139 ..... $14,995

'02 BUICK RENDEZVOUS
Air cond., auto., cd & more.
#304129 ..... $17,990

'00 CHEVY EXT CAB 4X4 P/U
Auto., a/c, LS trim, trailer pkg. & more. Very Nice.
#304140 ..... $22,500

Cars & Trucks

'03 BUICK CENTURY
V6, a/c, pw/pl. #305186
$13,995

'00 SATURN SL2
Low miles! #304131 ..... $9,995

'00 CADILLAC DEVILLE
Royal blue.
#306206 ..... $24,995

'00 BUICK CENTURY
Champagne beige
#212378 ..... $9,995

'00 PONTIAC BONNEVILLE
Come see it! You'll love it!
#211324 ..... $14,990

SALE HOURS: MON.-THURS 8-8, FRI 8-6, SAT 9-5, SUNDAYS 12-4

South Shore Buick
50 Adams Street, Quincy • (617) 770-3300

REAL ESTATE

How To Make Cleaning Up Better For You

(NAPS) According to new consumer research by the Soap and Detergent Association, the cleanliness of a home was ranked as the biggest influence on a first impression. While cleaning your home is beneficial, for the 50 million Americans who suffer from asthma and allergies, ridding a home of dust, mold and bacteria may itself trigger wheezes, sneezes and sniffles. Fortunately, there are ways to reduce the symptoms caused by cleaning. Here are some tips from experts at the Association of Home Appliance Manufacturers (AHAM).

• Decrease the amount of surfaces on which dust can collect. Use clean-ups as a time to eliminate as much clutter as you can. Try to store collectibles and mementos inside curio cabinets. Less things to dust means less exposure to dust. Vacuum the carpets and drapes regularly, and remember to vacuum in long, straight lines.

• To eliminate mold and bacteria build up, wipe down surfaces in bathrooms, kitchens and bedrooms with a diluted bleach solution on a regular basis. Open the windows and lift the blinds to increase ventilation and to discourage mold from occurring. Consider replacing old shower curtains, floor mats and anything on which mold is likely to reappear.

• Tackle cleanups with a portable air cleaner. By catching airborne allergens and pollutants as they circulate throughout the room you can improve air quality.

For more than 10 years, AHAM has certified air cleaners and has made it easier for consumers to choose the air cleaner that will be most effective. The association developed the Clean Air Delivery Rate (CADR) measurement system that rates air cleaners according to the reduction of tobacco smoke, dust and pollen within a room. The ratings are broken down per allergen and the effectiveness is specific to room size. When choosing an air cleaner you can use the CARD numbers to compare the rates on different units.

For a copy of the AHAM Guide to Air Cleaners Brochure or a Directory of Certified Room Air Cleaners, call 800-267-3138. For more information, visit www.CADR.org.

Quincy Community Action Programs Homebuyer Workshop Begins Aug. 5

Quincy Community Action Programs will conduct a free three-session homebuyers workshop Aug. 5, 7 and 12.

The sessions will be held from 5:30 to 8:30 p.m. at City Hall, 1305 Hancock St., Quincy.

Speakers are real estate professionals. Participants will receive a workbook with valuable reference material and a certificate, which is a prerequisite for favorable soft second mortgages, Mass. Housing mortgages and downpayment closing cost assistance.

For more information and to register, contact Tristen Houlihan at 617-479-8181, ext. 172, or visit QCAP's Website (www.qcap.org) by July 29.

Neighborhood Housing Homebuyer Workshop Aug. 9

Neighborhood Housing Services of the South Shore, in collaboration with Brockton Housing Partnership, will sponsor a First-Time Homebuyer Workshop Saturday, Aug. 9.

The workshop will be held from 9 a.m. to 4:30 p.m. at the Uniti Credit Union, 115 Commercial St., Brockton. Lunch will be provided.

All potential first-time homebuyers are encouraged to attend. Topics covered include mortgage options, legal aspects of the homebuying process, how a home inspection works and other presentations from real estate related professionals.

Downpayment grants up to $10,000 per family are available. Participants must complete this workshop to qualify for grant programs.

Advanced registration is required. For more information call 617-770-2227, ext. 31, or visit www.neighborhoodhousing.org.

RE/MAX Realty Pros

Buying, Selling or Investing?
Call Tom McFarland
For All Your Real Estate Answers
QUINCY
617-328-3200

CityView! Real Estate

PATRICK MULKERN
Lifelong Quincy Resident Providing Professional Service!
Call Today!
617-773-5588
cityviewrealestate.com

FLAVIN & FLAVIN REAL ESTATE

ANGELA BERGIN
Cork City, Ireland to Quincy, MA working for you.
617-479-1000

Century 21
Abigail Adams Agency
Servicing the South Shore
Personalized & Confidential Service
Customized Internet Marketing
Singles • Multis • Condos
JAYNE MAGOWN
221 West Squantum St., Quincy
Office: 617-471-7575 Voice mail: 617-448-7909
email: jamagown@aol.com

CENTURY 21
ANNEX REALTY, INC.
49 BEALE STREET, QUINCY, MA
617-472-4330 1-800-345-4614
Across from Blockbuster & Wollaston MBTA Station

QUINCY -- Attractive 6RM, 3BR colonial with new kitchen & bath, 3 season porch, fenced yard, open floor plan, hdwd throughout. Close to beach, T and Boston. $359,900

Century 21
Century 21 sells a house every minute.
When you're #1 you can do things others can't.
See all our listings at: www.c21annex.com

CityView! Real Estate

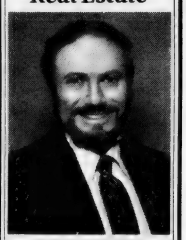

EXPERIENCED PROFESSIONAL
Please call
PETER GRACEFFA
Quincy
617-773-5588
cityviewrealestate.com

QUINCY – Beautiful 8 rm, 4 bdr. colonial. Near the Milton line. Enjoy a break from the summer heat in the custom designed in-ground swimming pool. Custom designed kitchen, sunny master bedroom with sitting area. Many extras make this the perfect home for you. Come see this special home listed at just $499,000.

Jack Conway REALTOR®
JACK CONWAY COMPANY, INC.™
253 Beale Street, Quincy
AnneMarie Barton, Manager
617-479-1500
www.JackConway.com
Jim Sweeney - CFS Mortgage Specialist
MA. ML. #1043 MA. M.B. #1174

Let the Strength of #1 Work for You!
SENIORS - I SPECIALIZE IN YOUR REAL ESTATE NEEDS!

VIN MOSCARDELLI
Senior Real Estate Specialist
Owner/Broker
CENTRAL REAL ESTATE
128 Mayor McGrath Highway
Quincy, MA • 617-328-1312

SUCCESS Real Estate

LARRY KELLY
No One Will Work Harder For Your Success In Quincy!
For Immediate Service Call
781-607-1910

A Good Location is a Key to a Strong Business...

We'll Make Your Real Estate Work For You!

Great Location at Entrance to Quincy Shore Drive

- 11,500+/- SF building on 36,600+/- SF lot, great potential along highly traveled route... average daily traffic over 50,000 vehicles!
- Completely rebuilt in 1995... combines modern amenities with charming finishes
- Available For Lease Ref# 3503

More Great Commercial Real Estate...

NEW! **Quincy** - 1,800+/- SF office/retail just off Hancock Street adjacent to municipal parking lot. Ref# 4503

Quincy - 7,000 SF office space, outstanding interior, ample on-site parking. Ref# 2103

Quincy - Prime retail or commercial property at bustling intersection, great for visibility-driven business, proven retail location! Ref# 2803

Quincy - 3 lots totaling 23,459 SF, ideal for residential development. Ref# 1903

Quincy - 15,243 SF paved lot, short & simple drive to major highways. Ref# 1003

Canton - 9,000 +/- SF office space minutes to Rte. 128, business park setting just off Rte. 138. Ref# 3003

NEW! **Dorchester** - 6,000 +/- SF investment property, mixed use including office/retail & residential apartments, close to highway, visible location. Ref# 4303

NEW! **Dorchester** - 3,000 +/- SF building on 10,000 SF lot, Neponset Ave. location, mixed use, great investment opportunity! Ref# 4103

Dorchester - 1,200 SF 2nd floor office space, close to Neponset Circle. $1,500/mo. Gross. Ref#2903

Dorchester - 2,600 SF office space in beautifully renovated historic building. $15/SF Gross. Ref# 3303. Cafe-style space available in same building

Dorchester - 21,000 SF warehouse space, great signage visibility from Southeast Expressway. Ref# 3203

So. Boston - Residential dwelling on large lot, potential development opportunity in prime area. Ref# 2203

NEW! **Weymouth** - 11,450 SF warehouse just off Broad St., 4 overhead doors, ideal for contractor or manufacturer. Ref# 4403

Industrial Property, Prominent Burgin Pkwy. Location

- 5,082 SF Industry A zoned building on 36,660 SF lot
- Prime location offering high visibility & immediate access to Routes 3, 93 and 128
- Call Dan Flynn for Terms. Ref# 4603

Light Industrial/Warehouse Facility

- 13,863+/- SF commercial building on 24,200+/- SF lot
- Includes approx. 90'x110' warehouse with loading dock, over head door, 35'x20' refrigerated space with 2 loading doors, and 800+/- SF front office area
- Located just off Rte. 3A. Ref# 4203

Class A Space without the Class A Price!

- Up to 8,000 SF in one of Quincy's best locations, top floor space includes over a dozen private offices, 2 conference rooms, elevator reception area with glass doors, open cubicle area, storage & security! Ref #3803
- Contact Paul Talkowski for Leasing Info

Commercial Space for Lease Close to State Street Complex

- 40,000 SF located just off Newport Ave. next to State Street Bank office complex... great visibility!
- 12'-16' ceilings, 4 o.h. doors, Bus. C Zoned
- Close to Rte. 93, ample on-site parking
- For Lease at $10/SF Ref#1703

Office Space with warehouse, Just Off Rte. 3A, Quincy

- 1,747+/- SF office space with 1,245+/- SF warehouse
- Includes off-street parking, drive-in door, telephone system, CAT/5 computer wiring
- Bus. zoned
- For Lease at $2,000/Mo. Gross. Ref# 3703

Office/Warehouse Space Offering Immediate Highway Access

- 4,500+/- SF office with 25,000+/- SF warehouse for lease
- Located just off Burgin Parkway in Quincy, approx. 1/4 mile to highway on-ramps & MBTA
- On-site parking & tailboard loading
- Smaller units available. Ref# 3103

Great Visibility for Your Retail Business!

- 3,176 +/- SF retail building on 4,695+/- SF lot
- Prominent Rte. 3A location with great traffic counts
- Loading dock in rear
- Business B zoned. Ref# 3603

Call 617-479-9000 *For More Information*

Daniel J. Flynn & Co., Inc.

Commercial Sales & Leasing • Residential Home Sales
Real Estate Auctions • Property Management
32 Chestnut Street • Quincy • MA • 02169
Tel. 617.479.9000 • Fax 617.770.0443

Call 617-479-9000 For More Information

QUINCY POLICE HOT SPOTS

Monday, July 14

VANDALISM, 1:30 a.m., WaterWorks, 333 Victory Rd. Tires slashed, car keyed on 1998 Chrysler Sebring.

LARCENY, 12:06 p.m., Home Depot, 177 Willard St. Tools. Fence to garden area was cut, tools stolen. Suspect motor vehicle added to call.

BREAKING AND ENTERING/PAST, 7:19 p.m., 57 Harborview St. Dwelling. On July 13 around 12:30 a.m. an acquaintance showed up with four other males and they entered the home even though she told them not to. Cash and credit cards known missing.

VANDALISM, 8:58 p.m., 10 Hamilton Ave. Past. Three youths walking toward Belmont St. White male wearing white tee shirt, shorts bent car antenna at above on a red motor vehicle. Witness will ID youth. Unable to locate youths.

LARCENY, 9:56 p.m., Walgreen Pharmacy, 418 Quincy Ave. Debit card.

Tuesday, July 15

LARCENY, 1:07 a.m., 45 Brackett St. #809. Fare evasion. Female went into apartment owing $32, now won't answer door. Second call that she came out and will meet us with caller in lobby of building to try and rectify. Arrangements were made for payment in the morning. If not taken care of, charges will be filed.

VANDALISM, 9:00 a.m., 8 Myrtle St. Tires slashed. Second time. Two tires punctured on each motor vehicle, motor vehicle and names added to fields.

LARCENY, 12:28 p.m., 66 Holyoke St. Via credit card. Unknown party got his credit card number and charged large amounts of merchandise. FleetBank to investigate.

LARCENY, 2:54 p.m., 95 Taffrail Rd. #3. ATM card.

VANDALISM, 4:47 p.m., Marina Bay Marina, 333 Victory Rd. To boat. 38-foot Trojan entered via an existing broken window and the complete interior damaged. Feces smeared in bathroom and in hallway, upholstery torn and cut, stove, refrigerator, and microwave all damaged. Paintings and certificates torn from walls. Report filed.

Wednesday, July 16

VANDALISM, 12:20 a.m., 28 Russell St. #1. BB gun. Shot fired into house. Caller might know suspect. Resident has also been receiving threats.

VANDALISM, 12:56 a.m., 116 West Elm Ave. BB shot. Found car that appears to have a BB shot through window. Found a second car parked at 118 West Elm Ave. with similar damage.

VANDALISM, 2:03 a.m., Edgewater Place Condos, 133 Commander Shea Blvd. Car window. Just found rear passenger window of 2003 Chevy Impala broken. BB shot to car window.

VANDALISM, 2:17 a.m., Edgewater Place Condos, 133 Commander Shea Blvd. BB shot to car window. Note left on car windshield. Hockey bag and sticks in rear seat not disturbed.

VANDALISM, 3:39 a.m., 99 Newbury Ave. Car window. Two different car windows broken. BB shot to driver's side window.

VANDALISM, 3:55 a.m., 99 Newbury Ave. Car window. BB shot to driver's side window. Left note for owner.

VANDALISM, 4:10 a.m., 175 Atlantic St. BB shot.

VANDALISM, 4:11 a.m., 169 Atlantic St. BB shot.

VANDALISM, 4:48 a.m., 125 Newbury Ave. BB shot. Note left for owner.

VANDALISM, 7:34 a.m., 196 Atlantic St. BB shot to truck window.

VANDALISM, 7:45 a.m., 72 Meadowbrook Rd. To two cars.

VANDALISM, 8:12 a.m., Fox Russell, DMD, 350 Hancock St. Cable wires. States his cable wires have been cut again.

VANDALISM, 9:24, 191 Fenno St. Motor vehicle. Two side windows shot out with a BB gun. Both windows were on the driver's side. Two BB holes were found in one of the windows.

LARCENY, 9:58 a.m., Rhyme N Reason, 1253 Hancock St. Two red Radio Flyer wagons were taken on Friday.

VANDALISM, 11:29 a.m., Merrymount School, 4 Agawam Rd. Four tires. A 1998 Saturn wagon had all four tires slashed sometime in the first week of June.

ASSAULT AND BATTERY, 2:24 p.m., Quincy District Court, 1 Dennis F. Ryan Parkway. Just occurred. See victim in D.A's office on second floor. Unknown is suspect is still there.

ASSAULT AND BATTERY, 3 p.m., Furnace Brook Parkway and Southern Artery. Twelve year-old son was assaulted yesterday by a male in a car who accused him of throwing rock at his vehicle.

VANDALISM, 9:07 p.m., 52 Roberts St. House egged. Kids out front, unable to find youths.

Thursday, July 17

VANDALISM, 10:26 a.m., 115 Faxon Park Rd. Broken window. Window of front door broken.

BREAKING AND ENTERING/PAST, 10:31 a.m., 46 Madison Ave. Dwelling.

BREAKING AND ENTERING/PAST, 8:25 p.m., 63 Arthur St. Dwelling.

LARCENY, 8:56 p.m., 66 Ruggles St. By credit card.

VANDALISM, 10:31 p.m., Beachcomber, 797 Quincy Shore Dr. Two passenger side doors were kicked and both sides scratched.

Friday, July 18

LARCENY, 6:10 a.m., 43 Lurton St. Motor cycle cover taken off his motorcycle during the night.

VANDALISM, 6:57 a.m., 28 Russell St. BB gun. Car window.

LARCENY, 8:34 a.m., 7 School St., #6. Medication. He let an unknown sp male use his bathroom in the middle of the night. He noticed that his new vicodin script was missing.

VANDALISM, 8:35 a.m., 84 Russell St. Rear window of his van smashed.

ASSAULT AND BATTERY, 10:23 a.m., North Quincy High School, 318 Hancock St. Past. Report filed.

LARCENY, 1:53 p.m., Sovereign Bank, 1150 Hancock St. Fraud. Account being used fraudulently by ex-husband. Report to be filed.

LARCENY, 3:35 p.m., Quincy Medical Center, 114 Whitwell St. Pocketbook was stolen with Social Security card and birth certificate. Report to be filed.

LARCENY, 7:38 p.m., Roxie's Meat Market, 479 Southern Artery. Credit card.

Saturday, July 19

VANDALISM, 2:53 a.m., 1200 Crown Colony Dr. Sprinklers. Vehicle drove over lawn and broke sprinkler heads.

VANDALISM, 7:25 a.m., 39 Charlesmount Ave. Passenger side window smashed overnight by a rock. Car was parked in the driveway.

LARCENY, 7:56 a.m., 34 Federal Ave. Party reports his vehicle was vandalized sometime over the night. Caller reports several items stolen from his vehicle, including radio.

LARCENY, 8:46 a.m., 62 South St., Unit 19. Caller reports money and jewelry stolen from room.

VANDALISM, 11:50 a.m., 325 Newport Ave. Prank. Caller reports four tires flattened overnight. Tires were not slashed. Someone let the air out of them as a joke.

LARCENY, 12:03 p.m., 81 Chapman St. TV and other household items. No larceny, by known party.

VANDALISM, 12:08 p.m., 222 South St. Vehicle. Broken left rear window. Happened sometime last night.

LARCENY, 12:22 p.m., 12 Lee St. Gold chain. Caller states a black and a white male ripped the chain off from around his neck. Caller states this happened on the MBTA bus. MBTA Police to handle.

VANDALISM, 12:48 p.m., 32 Yardarm Ln., Apt. 4. Past. Many houses egged last night.

VANDALISM, 5:13 p.m., 189 Taffrail Rd. To motor vehicle. Vehicle was keyed.

LARCENY, 5:16 p.m., Quincy Public Works, 55 Sea St. Past

Sunday, July 20

VANDALISM, 7:11 a.m., 49 Kidder St. Motor vehicle window. Rock thrown through rear window. No suspect.

LARCENY, 11:39 a.m., Quincy Medical Center, 114 Whitwell St. Personal items. Claims money, medication and bracelet were stolen.

BREAKING AND ENTERING/PAST, 11:52 a.m., 48 Bunker Hill Ln. Dwelling. Various items missing.

VANDALISM, 12:51 p.m., Taso's Pizza Euro Cafe, 1620 Hancock St. Broken door.

ASSAULT AND BATTERY, 2:42 p.m., 25 Roselin Ave. Neighbor. Report filed.

VANDALISM, 3:39 p.m., 8 Parmental Pl. BB shot. Caller reports someone just shot a BB through his daughter's screen and window.

LARCENY, 5:27 p.m., Best Western Adams Inn, 29 Hancock St. Radio.

Total Calls for Service: **1234**
Total Arrests: **34**
Total Stolen Cars: **8**

If you have information on the above crimes, or any crime, please call the **Quincy Police Detective Bureau at 617-745-5764**. If you wish to report suspected drug activity, call the **Drug Hot-Line at 328-4527**. You will not be required to identify yourself, but it could help. If you wish to contact the **Crime Prevention Officer** for tips or comments, my direct line is **617-745-5719**. My e-mail address is bhanna@ci.quincy.ma.us--*Officer Robert Hanna.*

STOLEN CARS

Date	Stolen From	Year/Make/Model
7/14	100 Granite St.	1993 Buick Century
7/17	25 Farrington St.	'96 Plymouth Voyager
7/17	95 Martensen St.	1989 Toyota Camry
7/18	73 Bicknell St.	1997 Chrysler Van
7/18	12 Linden St.	1990 Volvo 740
7/18	11 Felton St.	1999 Merz 320
7/19	333 Victory Rd.	2000 Kia Sophia
7/20	495 Southern Artery	

Recruit Murphy Joins Firefighter Ranks

Quincy Firefighter Gerald E. Murphy has graduated from the Massachusetts Fire Fighting Academy in Stow and has been assigned temporarily to Ladder 1, Group 1.

Murphy was one of 37 graduates, 34 men and three women, who completed the academy's Recruit Firefighting Program, a rigorous 55 days of basic training.

"Recruit Firefighter Murphy has demonstrated excellent skill and ability advancing the nozzle and fire suppression," said Quincy Fire Chief Paul O'Connell. "He should be a valuable asset to his department."

In addition to basic firefighting skills, the program the students also are trained in hazardous material incident mitigation, flammable liquids, stress management, water rescue procedures and public fire education.

Completion of the program means that all students have met national standards of the National Fire Protection Association 1001 and are certified to the level of Firefighter I and II by the Massachusetts Fire Training Council.

LANDSCAPE DESIGN
LAWN CARE SERVICE
MOWING SERVICE
STEVE McDONOUGH
LANDSCAPING
617-984-0409

Washington Street Deli
379 Washington St., Quincy
617-773-4607 • Fax: 617-479-1762
FREE DELIVERY from 11am to 3pm
Grilled Reuben
Steak Subs
Fresh Roast Turkey Sandwiches
10" Cheese Pizza $3.95

GRANITE LOCK CO
SERVICE MOBILE
AUTO • HOME • BUSINESS
• DEADBOLTS INSTALLED
• LOCKS REKEYED
• DOOR CLOSERS
• PANIC HARDWARE
• AUTO KEYS FITTED
VISIT OUR SHOWROOM!
755 SO. ARTERY, QUINCY
472-2177

Kevin W. Kirby
Attorney At Law
Your family's lawyer
• Criminal Defense
• Divorce
• Personal Injury
617-773-5900 ext. 15
7 Foster Street,
2nd floor, Quincy

The Quincy Sun
Will Be Closed Saturdays
During July And August.
Have A Nice, Safe Summer

SPORTS

Morrisette Drops Series To Norwood

LEGION BASEBALL

By CHRIS POISSON

In his 34 years of coaching, you'd think Morrisette manager Ray Cattaneo would have been involved in every type of game imaginable.

Sunday evening, though, Cattaneo witnessed firsthand a game he wished he'd never seen.

Morrisette, the No. 5 seed in District 6 East, outplayed its counterparts from the West, No. 1 seed Norwood, only to see its season come to an abrupt end with a frustrating 4-3 loss at Kincaide Field.

Morrisette dropped the opening game of the best-of-three first-round series, 5-2, last Saturday at Norwood.

"This is my 34th year and I've never been in a game like (Sunday's)," Cattaneo said. "I was frustrated. We outplayed them. We made all the plays and we didn't win. What a shame."

In Sunday's game, John Folino picked up the loss despite a solid outing. Norwood reached him for all four of its runs in the second inning, but Folino silenced them the rest of the way, allowing just a sixth-inning double.

"Folino pitched well," Cattaneo said. "He quieted them down after that second inning."

Morrisette broke through offensively in the sixth inning. Brian O'Hanley almost homered, smoking a ball to dead center field that landed high atop the backstop of the softball field for only a double.

Tom Hughes knocked him home with a single. After an out, Joe Priscella singled and both runners advanced a base when the ball got a way from the cutoff man. Ray Marchand (2-for-3, 2 doubles) stroked a two-run double to make it 4-3.

In the seventh, Don Cook beat out a bunt to lead off the inning. Pat Bregoli reached on a fielder's choice and moved to second on a passed ball. After a walk to O'Hanley, Norwood retired the next two batters to end the game.

Morrisette also had great opportunities to score in the third and fifth frames. In the third, Liam Powers ripped a shot into the right-center gap and was circling the bases before he was called back to second base after the ball went through a hole in the fence. He was stranded there.

In the fifth, Morrisette had men on second and third with no outs but couldn't push a run across home plate.

"We had runners on before the sixth inning and after and we didn't score," Cattaneo said. "We had two doubles that could've been more. Liam's hit found a hole in the fence in right field and if O'Hanley hit it anywhere else it would've been a home run."

In the first game, Morrisette couldn't generate any offense, striking out 10 times and mustering only three hits.

John O'Connell gave up five runs on nine hits and two walks with three strikeouts in six innings.

Trailing 5-0, Morrisette scored both runs in the seventh inning. O'Hanley singled up the middle and Gavin followed with a single. With two outs, Priscella lined a shot off the leg of the pitcher, who picked up the ball and fired wildly to first base allowing the runs to score.

"These two playoffs games were the best we played all year," said Cattaneo, whose team didn't make an error in the series. "We did everything right, but win. It was a good year for the kids. They played their hearts out in the two games and went out in style."

Covais Law Triple A Champions

COVAIS LAW OFFICE recently defeated Local 2222 to capture the Quincy Youth Baseball Triple A Championship. Front row, from left: Ben Leahy, Matt Duffy, John Cannon, Patrick Aducci, Adam Moreschi, David Lawson. Back row: Timmy Martin, Eddie Oldham, coach Dan Joyce, Patrick Joyce, Ryan Keaney, Timmy Stille. Missing: Ryan Bulger, Matt Brean, James McManus and coaches Bob Keaney and Dan Joyce Jr.

QHS Preseason Football Schedule

Quincy High School football head coach Bob Noble announces important dates for the 2003 preseason schedule.

Strength and conditioning workouts: July through August, Mondays and Wednesdays, from 6 to 8 p.m. at Quincy High School.

Physicals: Aug. 4 and Aug. 14, from 8 a.m. to noon at the Quincy High nurse's office; Aug. 8, from 8 a.m. to noon at the North Quincy High nurse's office.

Equipment Issue: Tuesday, Aug. 5, from 6 to 8 p.m. for seniors and juniors; Thursday, Aug. 7, from 6 to 8 p.m. for sophomores and incoming freshman.

Pigskin and Conditioning Camp: Aug. 11-15, Monday through Friday, from 9 a.m. to noon at Braintree High School. Bus leaves Quincy High at 7:45 a.m. Bring helmets and shoulder pads. Cost is $85 plus $5 for bus.

Mandatory Conditioning Days: Aug. 18-20, Monday through Wednesday, from 8:30 to 11:30 a.m. Wear T-shirts and shorts. Must participate in three conditioning days prior to a practice that includes contact.

Infinity Mortgage Wins Babe Ruth International Crown

Pitcher Kevin Sullivan recently led Infinity Mortgage to the Babe Ruth International League championship with a 2-1 victory over State Street Global Advisors at Pond Street Field.

Sullivan allowed one run on three hits and struck out 10. Mixing an occasional curveball with a lively fastball, he was never in trouble after giving up the lone run in the first inning.

In the sixth inning, center fielder Brian Smith singled to move Sullivan to third base. Shortstop Anthony Black (single) hit a towering sacrifice fly that plated Sullivan (2 runs) with the go-ahead run.

Black and third baseman Dave Casey made play after play defensively in a game that featured no errors. First baseman Jim Christie also made several fine plays in the field.

For State Street Global Advisors, D.J. Andrews allowed just four hits while punching out 11. Andrews and Ben Hamlin had the only hits. Corey Morgan and Gary Saunders made strong defensive plays to keep their team in the game, while first baseman Joe Connelly handled every play cleanly.

The Babe Ruth International League All-Star Game will be held Aug. 3 at 1 p.m. at Pond Street Field.

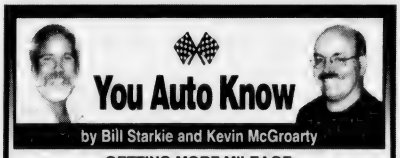

You Auto Know

by Bill Starkie and Kevin McGroarty

GETTING MORE MILEAGE

Whether you want to increase your vehicle's mileage due to environmental concerns or simply to benefit your wallet, there are simple steps you can take to wring the most out of every drop of fuel. To begin with, if your vehicle's fuel economy is noticeably low, have a technician perform some diagnostic tests to check the brakes, ignition timing, engine compression, and a host of other factors. For your part, bear in mind that aggressive driving wastes gas by as much as 33% on the highway and 5% around town. Each 5 mph that you drive over 60 mph is like paying an additional ten cents per gallon of gas. Use cruise control and overdrive gears whenever possible.

To save gas keep your car in tune. Computer diagnostics can save considerable time in troubleshooting your car's performance problems. LEO & WALT'S SUNOCO at 258 Quincy Ave., E. Braintree (781-843-1550) is your local auto center that can handle all your automotive service and repair needs, a shop that wants to earn your return business, a shop that treats you like a person and not a number. You can trust your auto maintenance and repairs to us. Open: Mon.-Fri. 6am-9pm, Sat. 7am-9pm, Sun. 9am-5pm. We are "A Place Where Your Car Can Live Longer."

HINT: A loaded roof rack on your vehicle can decrease fuel economy by 5%.

Leo & Walt's Sunoco
258 QUINCY AVE., E. BRAINTREE
781-843-1550

BABE RUTH WORLD SERIES!

BABE RUTH BASEBALL

Quincy Babe Ruth World Series 2003!

Don't miss the action as the Babe Ruth World Series takes place in Quincy this August! Teams of 14 year olds from as far away as Italy and California will be competing to be World Series Champs.

DATES: August 15 to 23, 2003
PLACE: Adams Field, Quincy
TICKET PRICES:
Passes are good for admission to all games!
Family Pass (2 adults & 2 children) - $30
Individual Pass - $20

For more information, event hotline @ 617-376-1392 or www.quincybaberuth.com

HURRY! PASSES ARE SELLING FAST!

Tickets are available at any of these participating locations:

Beacon Sporting Goods
1249 Furnace Brook Parkway, Quincy

DUNKIN' DONUTS
543 Southern Artery, Quincy
825 Southern Artery, Quincy
1462 Hancock Street, Quincy
1250 Hancock Street, Quincy
366 Centre Street, Quincy
180 Bridge Street, N.Weymouth

SouthShore CO-OPERATIVE BANK
195 Washington St., Weymouth
30 Franklin Street, Quincy

STOP&SHOP
7495 Southern Artery, Quincy
65 Newport Ave., Quincy
300 Grove St., Braintree
700 Middle St., East Weymouth

Quincy Babe Ruth World Series is sponsored by:

OUTBACK STEAKHOUSE
The Patriot Ledger Local Every Day.
STOP&SHOP
Italian Team Quincy Sons of Italy Lodge 1295
Harvard Pilgrim HealthCare
The Quincy Sun Historic Quincy's Weekly Newspaper

AWARD WINNERS — The North Quincy boys and girls track programs recently held their awards banquet. From the left: Alex Austin, coach Geoff Hennessy, Katie Timmins, Jen Venuti, Shauna Kelly, Paula Morgan, Will Gardner and Principal Lou Ioanilli.

North Quincy Track Holds Awards Banquet

The North Quincy High School boys and girls spring track programs recently held their awards banquet at the Koch Family Recreation Center with 80 parents and athletes attending.

Boys awards included: Alex Austin, MVP; Corey Piazza, Coaches Award; John Murray, Unsung Hero; Will Gardner, Old Colony League Sportsmanship Award.

Girls awards included: Paula Morgan, MVP; Jen Venuti, Coaches Award; Shauna Kelly, Unsung Hero; Katie Timmins, OCL Sportsmanship Award.

Eligible athletes received varsity letters and all athletes received certificates.

Head table guests included Principal Lou Ioanilli as well as coaches Peter Chrisom Jr., Damian Kellogg and Tim Semchenko. Coach Geoff Hennessy was master of ceremonies.

Granite Baseball Team Playoff Drive Alive

The Quincy Granite baseball team kept its playoff hopes alive by sweeping the *Pawtucket Blacksox, 10-9, 7-1,* in a doubleheader Sunday.

Quincy (7-9) looks to get back to the .500 mark this Sunday morning at 9 when it hosts the Brockton Angels in a doubleheader at O'Rourke Park.

In the first game, Sean MacLean allowed nine runs (7 earned) on five hits and two walks with five strikeouts before leaving the game with the bases loaded after 6 2/3 innings.

Closer Joey Flynn yielded two consecutive walks and a bases-clearing hit before pumping three straight fastballs by the last batter to end the game.

"Flynn needed to warm up coming from center field and he was not," said coach Jason Riley. "Thankfully he did by the fourth batter. I could've let MacLean finish but I have confidence in Flynn and we won."

Chris Lockhead powered the offense, going 4-for-5 with a home run, three RBI and two runs scored. Flynn went 2-for-4 with a run and two stolen bases and MacLean also went 2-for-4 with a triple and two runs.

In the second game, without excused pitchers Brian Deptula and Kevin Walsh, Riley approached MacLean and asked him to take one for the team.

And the ace delivered, giving up a run on five hits and three walks while fanning seven in a complete-game performance.

"As the day went on Mac improved," said catcher John Fidalgo. "He struck out four of the last five batters."

"You could hear the frustration of the Blacksox as they kept telling themselves 'We've seen this guy pitch all day. Let's jump on him.' But what did they see?," said right fielder Eric Ricupero, referring to MacLean's seven-pitch arsenal.

"You can't sit on Mac and wait for your pitch," Riley said. "You won't get it. That's what makes Sean an MVP and two-time all-star."

The previous week, Quincy snapped a six-game skid with a sweep of Eirz Pub in a doubleheader.

Quincy cruised to a 16-2 win in Game 1. The game was close for six innings but Quincy sent 16 batters to the plate and scored 10 runs in the seventh.

Deptula threw a complete game, allowing the two runs on six hits while striking out five to earn his second win of the season.

In Game 2 the Granite jumped on the Pub early and often, scoring 11 runs on 14 hits as it won the game, 11-1, in the sixth inning by slaughter rule. MacLean pitched a gem, giving up a run on three hits.

Flynn, Lockhead, Fidalgo and Walsh went a combined 12-for-14 with nine RBI and seven runs scored in Game 2.

On the day, the foursome went a combined 20-for-25 with 11 RBI and 18 runs scored. Lockhead led the group, going 6-for-7 with three RBI and seven runs.

Charles Sacchetti Golf Tournament Aug. 4 At Halifax Country Club

The 11th annual Charles Sacchetti Golf Tournament will be held Monday, Aug. 4, at the Halifax Country Club with a 1 p.m. shotgun start.

Applications may be picked up at the Morrisette American Legion Post, 81 Liberty St., Quincy. The public is welcome to play. Appropriate dress (collared shirt, spikeless shoes only and no jeans, cutoffs or T-shirts) is required.

The fee is $100 per player, which includes greens fee, carts, dinner and prizes.

Checks can be made payable to Charles Sacchetti Scholarship Fund and mailed to Morrisette American Legion Post. No cash.

Those wishing to sponsor or co-sponsor a hole for $100 (sponsor) or $50 (co-sponsor), contact Bill Corcoran at 617-479-2950.

Granite Seek First Win Saturday Against Marlboro

The Quincy Granite will host the Marlboro Shamrocks Saturday night at 7 at Veterans Memorial Stadium in a rematch of last year's Eastern Football League championship game.

The top two teams a year ago have struggled so far this season, as they limp into the showdown with 0-2 records.

Quincy is coming off a 21-14 loss at home to Middleboro, while 12-time defending champion Marlboro is fresh off a 14-6 setback to Charlestown.

"I'd hate to say it's a must-win game in the third week," said head coach Greg Wilson. "It's a must that we continue to make improvements. If we do that we'll be in the playoffs. We're 0-2 but we're approaching the game like we're 2-0. We know we're a good football team."

In the Middleboro game, Quincy took a 7-6 lead in the second quarter when quarterback Matt Scott fired a 35-yard touchdown pass to Bo Garcia, who has over 350 receiving yards through the first two games.

Late in the half, though, Middleboro picked off pass and returned it 30 yards for a touchdown to grab a 14-7 lead with 45 seconds remaining.

"I made a bad call," Wilson said. "I called for a play-action pass and it was intercepted and returned for a touchdown. I need to be accountable for that. I ask the guys to be accountable so I also have to be. I was trying to get the ball down field and get a field goal. We have the best kicker in the league."

Quincy evened the score at 14 in the second half on Bunny Jefferson's 65-yard touchdown, but the Cobras struck last for the victory.

"The guys played probably the hardest I've seen in five years," Wilson said. "They played their hearts out."

32 Local Youngsters Compete In Hershey State Track Finals

Recreation Director Barry Welch announces 32 youngsters were invited to compete in the recent 26th annual Hershey's Track and Field State Finals at Braintree High School.

The boys and girls, ages 9-14, earned the invitation by competing in a local meet held at Veterans Memorial Stadium June 25-26, and then having their times and distances compared to boys and girls who competed in 70 other meets statewide.

The state finalists and their events are:

Ages 9-10: Julia Nee, 200-meter dash, standing long jump, 4x100-meter relay; Julia Free, 400-meter dash, 4x100-meter relay; Jadah Yesufu, 4x100-meter relay; Cassandra Swanson, 4x100-meter relay; Calvin Austin, 100-meter dash; 4x100-meter relay; Matthew Poles, 400-meter dash; Devin Alexander, 50-meter dash; Sean Patrick Hannon, 4x100-meter relay; Nicholas Thomas, 4x100-meter relay; Kyle Ptak, 4x100-meter relay.

Ages 11-12: Samantha Barkowski, 100-meter dash, 4x100-meter relay; Rachael Kasanoff, 800-meter run; Lily Man, 4x100-meter relay; Akilah Mahteen, 4x100-meter relay; Kerry Turok, softball throw; Kayla McGonagle, 4x100-meter relay; Erskine Hinds, 100-meter dash, 4x100-meter relay; Victor Aliberti, 200-meter dash, standing long jump; Shane Regan, 400-meter dash, softball throw, 4x100-meter relay; Andrew Beaton, 4x100-meter relay; Nicholas Poles, 800-meter run, 4x100-meter relay.

Ages 13-14: Kerry Regan, 1600-meter run; Nicole Affannato, 200-meter dash, standing long jump, 4x100-meter relay; Krystin Newsom, 4x100-meter relay; Melissa Mendall, 4x100-meter relay; Alexandra Nee, 4x100-meter relay; Brighid Kyle, softball throw; Patrick Watkins, 200-meter dash; Mark Jordan, 800-meter run, 4x100-meter relay, standing long jump; Kevon Mason, 4x100-meter relay, softball throw; Austin Free, 4x100-meter relay; Bradley Austin, 4x100-meter relay.

The winners of the state meet will have their time and distances compared with other New England state champions and the top qualifiers will go to the National Championship in Hershey Park, Pa. All expenses for national qualifiers are paid by Hershey Park, and no fees are charged at any level.

The Hershey's program is the largest youth sports program of its kind in the United States. It was developed to offer a quality recreational activity, where children have fun and are introduced to physical fitness through basic track and field events. Welch notes Hershey's Track and Field Youth Program is "more than a track meet" and emphasizes the importance it places on participation, friendship and sportsmanship. He also thanked Quincy Track Club Director Geoff Hennessy for his outstanding commitment to the program, as well as the members of the Quincy Recreation Department staff who officiated at the meet.

Presidents' Ladies Golf

The Presidents' Ladies Association competed over the weekend at Presidents Golf Course.

Sunday, Putts

Division 1: Marcie Arnold, 31; Tina Newman, 31; Keri McGlynn, 32.

Division 2: Mal Nestor, 30; Roberta McCann, 30; Linda Jamieson, 31.

Division 3: Paula Murphy, 28; Rosemary Cannon, 29; Mal Robertson, 31.

Saturday, Stroke Play

Division 1

Net: Kim McDowell, 67; Sandy Kleiner, 69.

Gross: Carol Mather, 81.

Division 2

Net: Mo Savage, 65; Mal Nestor, 68.

Gross: Linda Jamieson, 81.

Division 3

Net: Carol Blute, 69; Tamara Lange, 69.

Gross: Moya Baldwin, 98.

Here are the results other recent action:

July 6, Blind Draw

Net: Keri Pratt/Rosemary Cannon, 57, first; Barbara Robertson/Mal Nestor, 60, second.

Gross: Chris Fitzpatrick/Roberta McCann, 73, first; Kerri McGlynn/Marie Keddy, 75, second.

July 5, F&S

Division 1

Net: Sandra Jordan, 37, first; Carol Cahill, 43, second.

Gross: Marcie Arnold, 48, first.

Division 2

Net: Jeanne Falcione, 40, first; Rosemary Jennings, 42, second.

Gross: Mary Von Freyman, 57, first.

Division 3

Net: Patti Sherman, 36, first; Kit Johnson, 38, second.

Gross: Kathy Creedon, 63, first.

July 4, Flag Day

Division 1: Sue Martinelli, Celeste Maloney, Sandra Jordan.

Division 2: Mary Von Freyman and Mal Nestor (tie), Karyn Condon, Mo Savage.

Division 3: Carol Blute, Jeanne Ryder, Kit Johnson.

On July 4, Jeanne Ryder scored a hole-in-one on the second hole using a pitching wedge. Witnesses were Celeste Maloney, Cathy Cronin and Karyn Condon.

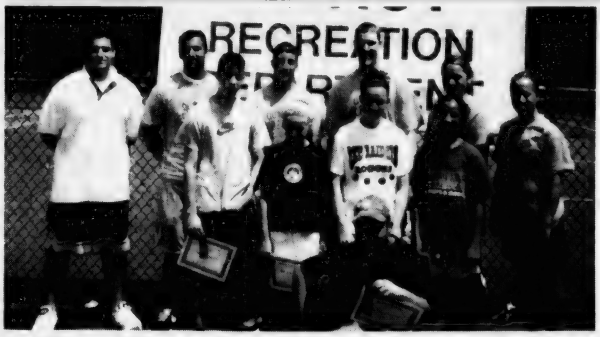

CHAMPIONS OF THE recent Knockout tournament. Kneeling, Danny Richards. Second row: Dennis Martin, Emily Gray, Kerry Coughlin, Sammy Bonanni. Back row: recreation leaders Jonathan Brillo, Mark Maher, Dan DiNardo, Ryan Donahue, Erin McFarland, Shannon Desmond. Missing: Paul O'Rourke.

SECOND-PLACE FINISHERS in the recent Knockout tournament. Front row, from left: recreation leader Jonathan Brillo, Matt Goreham, Gary Saunders, Mary Stille, Alyssa DiBona, Charlene Duggan. Back row: recreation leaders T.J. Bell, Jamie Chiocchio, Dan DiNardo, Erin McFarland, Joe Priscella, Shannon Paine. Missing: Enis Llagami.

50 Participate In 'Knockout' Tournament

Over 50 participants in the Quincy Recreation Department playground program recently gathered for Knockout, the first tournament of the 2003 season.

Knockout is a fast-paced basketball shoot-out, where the participant must "knockout" the person shooting in front of them.

Playground sports specialists Billy O'Toole, Jonathan Brillo and Joe MacRitchie crowned six youngsters champions and awarded 12 others with certificates for second and third place.

The winners:

Midget Boys: Paul O'Rourke of Perkins, champion; Matt Goreham of Montclair, second; Bobby Page of Montclair, third.

Midget Girls: Emily Gray of Wollaston, champion; Charlene Duggan of Fore River, second; Christina Walsh of LaBreque, third.

Junior Boys: Danny Richards of Atlantic, champion; Enis Llagami of Perkins, second; Nick Hutchings of Squantum, third.

Junior Girls: Sammy Bonanni of O'Rourke, champion; Alyssa DiBona of Faxon, second; Jessica Ainsley of O'Rourke, third.

Senior Boys: Dennis Martin of Adams, champion; Gary Saunders of Pond Street, second; Zack Deegan of Squantum, third.

Senior Girls: Kerry Coughlin of O'Rourke, champion; Mary Stille of O'Rourke, second; Tara McFarland of O'Rourke, third.

The Quincy Recreation Department conducts weekly tournaments as part of its summer playground activities. There are 19 supervised playgrounds in Quincy.

THIRD-PLACE FINISHERS in the recent Knockout tournament. Front row, from left: Bobby Page, Nick Hutchings, Zack Deegan, Jessica Ainsley, Tara McFarland. Back row: recreation leaders Jonathan Brillo, T.J. Bell, Colleen Nichol, Dan DiNardo, Erin McFarland.a

Wollaston Senior Babe Ruth Wins Last 2, Finishes In Second

Wollaston won its final two games of the season to finish in second place in the Senior Babe Ruth League with a 12-6 record.

Wollaston faces South Boston in the first round of the playoffs. The best-of-three series began Monday with Game 1 and Tuesday with Game 2. If necessary, Game 3 will be held today (Thursday) at Kincaide Field.

Wollaston headed into the postseason with strong pitching, anchored by Gary Dalton (2-0), Chris Dolbeare (1-0), Steve Reardon (4-2), Ryan Conley (3-3) and Jeff Tam (2-1).

In the regular season finale, Conley and Dalton combined on a five-hitter and 10 strikeouts in a 7-1 win over Braintree.

With the game tied at 1-1 in the sixth inning, Reardon led off with a single and Dolbeare blasted his second home run of the season down the left field line. Chris Kirshner and Shaun Gibbons each singled and scored on Matt MacNeil's double.

Wollaston played well defensively, highlighted by Kirshner's running, over-the-shoulder catch with the bases loaded and two outs to end the game.

In a 12-5 victory over Hanover, Tam pitched well, giving up six hits and fanning 10 in seven innings. Gibbons (2 hits, 3 RBI) and Jason Fidalgo (2 hits, 3 RBI, 2 runs) powered the offense. Andy McAllister and Dan Cosgrove each had a hit with two RBI and two runs.

In the third week of the season, Wollaston played its best ball by winning five of six games to move into first place.

Dolbeare fired a four-hitter with eight strikeouts and no walks to lead Wollaston to a 1-0 victory over Hingham. Conley knocked in Dolbeare for the only run of the game in the third inning. The infield turned three double plays and center fielder James Zapata gunned down the tying run to end the game.

Wollaston routed Weymouth, 11-1. Tam allowed only four hits while punching out seven and walking two. Reardon went 3-for-4 with three RBI to lead the offense. Rich Zapata, Tam, MacNeil, James Zapata, Mike McLaughlin and Terance O'Connell all had two hits.

Wollaston suffered an 11-4 loss to Cedar Grove. Fidalgo (Navy bound in August) led the offense, going 3-for-3 with a triple and three RBI.

Against then first-place South Boston, Wollaston rebounded with thrilling back-to-back victories by scores of 10-8 and 7-6.

In the first game, Reardon battled Southie batters all night, giving up seven hits while striking out six and walking one. Down 3-0 in the first, Cosgrove and Fidalgo each singled and scored on Dolbeare's three-run homer into the tennis courts.

James Zapata ripped a two-run triple in the third inning and Gibbons also tripled in two runs in the sixth. Kellan Losi came off the bench to knock in an insurance run in the sixth.

In the second game, Dalton relieved Dolbeare in the first with no outs and Wollaston down 6-0. Dalton proceeded to blank Southie, fanning eight, walking two and allowing three hits.

Wollaston chipped away with a pair of runs in the second inning. McAllister doubled in Dalton and Gibbons, who had both singled. In the third, Dalton blasted a double that plated Reardon (double), James Zapata (single) and McLaughlin (single).

In the fifth, McAllister walked to lead off the inning and scored on Dolbeare's triple to tie the game. Cosgrove put down a perfect squeeze bunt to score Dolbeare for the go-ahead run.

Vic DiGravio Memorial Golf Tourney

The fourth annual Vic DiGravio Jr. Memorial Golf Tournament will be held Monday, Aug. 4, at the South Shore Country Club in Hingham.

The registration deadline is Monday, July 28.

The tournament is being held in memory of Vic DiGravio who died of cancer in 1999.

The tournament will be a scramble format with a 1 p.m. shotgun start. Dinner will be served at the South Shore Country Club immediately following the tourney at approximately 6:30 p.m.

Entry fee is $100 per person, which includes greens fees, cart, gifts and dinner. For those attending just the dinner, the donation is $30 per person.

All proceeds from the tournament will fund the Vic DiGravio Jr. Memorial Scholarship at Bridgton Academy in North Bridgton, Maine. The scholarship provides financial aid to students from Quincy, Weymouth and Marshfield who attend Bridgton.

In the last three years the tourney has raised $48,000 for the scholarship fund for local students attending Bridgton Academy. Over 100 golfers played in last year's tourney, with 150 people attending the post-tournament dinner and awards ceremony.

Vic DiGravio grew up in Weymouth and attended Weymouth High School where he was an outstanding athlete. He graduated from Bridgton Academy in 1959. After marrying, he lived in Quincy where he owned and operated Sportlight Tavern for over 20 years.

Entry fees and/or donations can be sent to: Vic DiGravio Jr. Memorial Golf Tournament, 89, Puritan Drive, Quincy, MA 02169. For more information call Vic DiGravio III at 617-328-8170 or Sean Downing at 781-356-5191.

Physicals Aug. 4 For QHS Boys' Soccer

Those interested in playing soccer for the Quincy High School boys' program are asked to contact varsity head coach Kevin Orcutt as soon as possible.

Physicals will be held Aug. 4 at Quincy High School and the preseason will begin Aug. 24. For more information call Orcutt at 617-827-4160.

Join Us!
Squantum Yacht Club
Quincy Bay Race Week
A Quincy Bay Tradition!
July 30-August 3
- Multi Class Racing
- Comfortable Club House
- Marine Parade

Squantum Yacht Club is accepting applications for the remainder of the 2003 boating season at reduced rates.

Contact Rear Commodore Ken MacLeod 617-770-4321

SPOTLIGHT ON HEALTH & FITNESS

Taking The Steps To Find A Cure For Diabetes

(NAPS) — There's no doubt about it, walking is good for you. It's good for your heart, it's good for your lungs and it's good for your overall well-being.

Yet many of us limit the amount of walking we do daily while relying on cars, escalators or moving walkways rather than taking the necessary steps to get where we are going. This often results in missed opportunities for daily physical activity.

Walking is an excellent form of physical activity, particularly because of its versatility. Almost anyone — of any age and/or fitness level — can do it anywhere.

Here's an opportunity to get together for a noncompetitive yet beneficial walking event. America's Walk for Diabetes is a walk to raise money to help find a cure for diabetes and improve the lives of all people with diabetes.

Every year, more than 100,000 Americans in almost 250 cities across the country team up with their families, neighbors, co-workers and friends to raise funds to find a cure for diabetes.

Most of these local walk-a-thons are less than five miles, and you can sign up online. Walkers gather donations from local businesses and individuals to help raise funds for diabetes research. Some people form corporate teams within their workplace, having their employers sponsor and also participate in the walk.

Approximately 17 million people in the United States, or 6.2 percent of the population, have diabetes. While an estimated 11.1 million have been diagnosed, roughly one-third are unaware that they have the disease.

The cause of diabetes continues to be a mystery, although both genetics and environmental factors such as obesity and lack of exercise appear to play roles in developing type 2 diabetes. The best advice: stay fit, help raise money in the fight against diabetes and reduce your risk of developing type 2 by joining America's Walk for Diabetes.

The national presenting sponsor of the walk is Equal Sweetener. Other national corporate sponsors include Cary's Sugar Free Syrup, Fiber One Bran Cereal, Glucerna, Hershey's and Reeses Sugar Free Chocolate Candy, Kraft Diabetic Choices, Murray Sugar Free Cookies, US DenTek Oral Care and Very fine Fruit. Both *Health* and *People* magazine are the event media sponsors.

For more information on America's Walk for Diabetes, to sign up as a walker, sponsor or volunteer, or to donate, call the American Diabetes Association at 1-888-DIA-BETES (1-888-342-2383) or visit www.diabetes.org/walk.

The American Diabetes Association is the nation's leading voluntary health organization supporting diabetes research, information and advocacy. Founded in 1940, the association has offices in every region of the country, providing services in hundreds of communities.

'Operation HeartSafe Summer'

American Heart Association Launches Safety Campaign

Summer is here, which means more and more time will be spent engaging in summer sports and activities.

For many of us, this means spending time around water – the backyard pool, local lakes and ponds, and ocean-front beaches.

With this in mind, the American Heart Association has launched its annual "Operation HeartSafe Summer" campaign to educate the public about ways to stay safe this summer. One way is to learn CPR.

"Learning CPR is the number-one thing you can do to make this a safe summer for you and your family," says Boston EMS Capt. George Murphy, who is also an American Heart Association BLS/ACLS regional faculty member. "Drowning is a leading cause of death in children, and we urge parents, grandparents, and other caregivers to learn CPR so they will be prepared in case of an emergency."

It only takes a few hours to leren CPR, and the American Heart Association offers classes in every community. To find a class, call 1-888-CPR-LINE.

Operation HeartSafe Summer Tips

• Know how to swim. Check with your local YMCA or fitness clup for classes.

• Keep a constant watch over infants and children who are swimming. A child can drown in minutes, even in shallow water.

• No child is "drown proof," and the ability to swim doesn't prevent drowning. A drowning child often sinks quietly without screaming for help or thrasing in the water.

• Be aware of your location, especially if you are traveling and in an unfamiliar place. If yoiu have to call 9-1-1, you may have to give your location to the dispatcher. Keep a cell phone by the pool.

For people living with heart disease or stroke, the elderly, and other high-risk groups, avoiding heat exhaustion and heat stroke is crucial on days when the heat and humity soar.

Dehydration is also a major concern, as extreme fluid loss can lead to heart and brain damage. Watch for symptoms of heat exhaustion, including sweating; cold, clammy skin; dizziness; rapid pulse; throbbing pressure in your head; chills; flushed appearance, and nausea.

The symptoms for heat stroke include warm, dry skin with no sweating or heavy sweating; cold, clammy skin; low blood pressure; confusion; becoming unconscious; high fever; slow pulse; and ashen or gray skin.

The American Heart Association has also developed a new first aid course, called Heartsaver First Aid, which is designed to train lay rescuers to recognize and treat mediccal emergencies and injuries until emergency medical services (EMS) personnel arrive.

For more information on Heartsaver First Aid, call 1-888-CPR-LINE.

Red Cross Offering CPR, First Aid Courses

The American Red Cross of Massachusetts Bay Training Institute is offering the following courses at its Quincy office, 1495 Hancock St., from July 24-31.

Child, Infant CPR: July 24, from 6 to 11 p.m. Cost is $55. Course teaches rescue breathing, choking and CPR for children under 8 years of age.

Adult CPR & AED: July 28, from 6 to 10:30 p.m. Cost is $55. This course teaches rescue breathing, first aid for choking and CPR for victims over 8 years of age.

Adult CPR/AED & First Aid: July 28 and 29, from 6 to 10 p.m. Cost is $67. Completion of the two-session course awards an Adult CPR certificate valid for one year and a First Aid certificate valid for three years.

First Aid: July 29, from 6 to 10 p.m. Cost is $50. Course covers bleeding, shock, poisoning and other common first aid emergencies. Completion of course awards a First Aid certificate valid for three years.

Adult CPR & AED Review: July 31, from 6 to 8:30 p.m. Cost is $50. Prerequisite: current certification in Adult CPR/AED.

Adult, Child, Infant CPR/AED Review: July 31, from 6 to 10:30 p.m. Cost is $60. Pre-requisite: current certification in Adult, Child & Infant CPR.

The American Red Cross is also accepting registration for Home Health Aide/Certified Nursing Assistant daytime class starting Sept. 2 and evening class starting Aug. 4. Cost is $595.

Pre-registration is required for all courses. For more information call 617-770-2600, Monday through Friday, from 8:30 a.m. to 4:30 p.m.

the Fitness Factor
(training for life)
617-376-2223
TEEN CAMP
August 11th-August 15th, 9am-12 noon Daily
Ages 13-17 $209.00
Kayaking Only $65 Tuesday, August 12, 2003, 9-noon
HIKING, KAYAKING, YOGA, PILATES,
STRENGTH TRAINING, POWER WALKING

DENTISTRY for the 21st Century
by Steven A. Brustin, D.M.D.
REPAIRING A BROKEN TOOTH

When a tooth is chipped, it can be quickly and easily repaired with bonding, in most cases. This restorative technique involves preparing the tooth surface with a mild acid, after which a bonding agent is applied to the tooth and cured with a special light. Next, the tooth is built up with resins to duplicate the color and shape of the original tooth. The repairs can usually be made without the use of a local anesthetic. On the other hand, if the nerve (pulp) of the tooth is involved, a root canal may be necessary. In cases where a tooth darkens or discolors following trauma, the permanent tooth may be bleached or even veneered with bonding material.

The majority of chipped teeth can be repaired with bonding. We will make suggestions to help you maintain good oral health. Today, life expectancy is projected well into an individual's eighties and beyond. With proper home care and professional supervision, there is no reason why a person can't enjoy the comforts of good dental health well into later life. We're located at 44 Greenleaf Street. Please call 617-479-6220 to schedule an appointment. We offer the services of anesthesiology and a fully trained and qualified anesthesiologist. Our web address is www.quincydentist.com.

P.S. For a more elegant and longer-lasting treatment of chipped or discolored teeth, porcelain veneers may be considered.

ACUPRESSURE THERAPY INSTITUTE
Acupressure Therapy Program
Preparing students for national ceritfication
• Yoga, Tai Chi, Chi Gung
• Shiatsu for kids 9-14 & 14-18
• Shiatsu for adults *and more*
Licensed by the Commonwealth of Massachusetts
One Billings Road, Quincy, MA 02171
For more information call 617-697-1477

ACUPUNCTURE ASSOCIATES OF THE SOUTH SHORE
Voted #1 Acupuncture in South Shore 2000 by America's Best Business Awards
Daniel S. Karp, Lic. Ac.
12 Dimmock Street
Quincy, MA 02169
(617) 471-5577
www.acudan.com
• Headaches
• Back Pain
• Sciatica
• Arthritis
• Neck Pain
• Anxiety
• Depression
Conveniently Located in Quincy Center

Car Accident Recently?
Did you know...
You can get care for your injuries at ***no cost*** to you.
A ***Free Report*** reveals what all accident victims should know to protect themselves and their rights.
To receive your **free copy** in the mail, call the toll free, 24 hour, recorded message at
1-888-244-7090
the call and the report are free

Religion

Adoption Information Meeting At Sacred Heart Aug. 14

The Adoption Resources Center at Brightside for Families and Children based in West Springfield will hold an information meeting Thursday, Aug. 14 at Sacred Heaert Church, 386 Hancock St., North Quincy.

The meeting for singles and couples interested in exploring local, national and international opportunities to adopt children will be held in the downstairs church.

Susan Forbes, Brightside Adoption social worker, will be on hand to explain and answer questions about:

- various domestic and international adoption services
- basic adoption requirements
- fees
- general information about adoption.

For more information, call Susan Forbes at (617) 689-1990.

Brightside for Families and Children is a member of the Sisters of Providence Health System and Catholic Health East, sponsored by the Sisters of Providence.

Children's Bible School At Good Shepherd Lutheran

Good Shepherd Lutheran Church, 308 West Squantum St., North Quincy, announces that registration is now open for its Son Harvest County Fair Vacation Bible School.

The week-long event for children ages pre-school through 6th grade will held from August 18 to August 22, from 9:30 a.m. to 12:30 p.m.

To register, contact the office at Good Shepherd at 617-328-8348 or email pastorpipho@aol.com. For more information contact the congregation's website at www.GoodShepherdQuincy.org.

Rummage Sale At Union Congregational

Union Congregational Church, 136 Rawson Rd., Wollaston, will hold a rummage sale Saturday, July 26 from 9 a.m. to 4 p.m.

The sale will feature clothes, books, white elephant, furniture and toys.

For more information, call (617) 479-6661.

Houghs Neck Congregational

Rev. Deryck Mason, pastor of the Highland Congregational Church in Roslindale, will be the guest preacher at the 9:30 a.m. Service of Divine Worship at the Houghs Neck Congregational Church, 310 Manet Ave.

Members of the Diaconate serving will be Eric Wainwright, Brian Logue and Miriam Coombs.

Music will be provided by Mark Morgan, guest organist.

Childcare will be provided during the service.

A coffee hour, hosted by Edwina Robinson and Judy Ead, follows the service. All are invited to attend.

The church is air-conditioned and handicapped accessible.

Bethany Congregational

Bethany Congregational Church, Quincy Center, will have Sunday morning worship at 10 a.m.

The Rev. William Harding, pastor, will preach a sermon entitled, "Peace of Mind."

Mr. and Mrs. Russell Hodgkins will serve as greeters. Scripture reader will be Vivian Miller.

Music for the service will be two duets by Jean Bettinson, alto and Winslow Bettinson, tenor with Tom Boyer, accompanist.

Light refreshments will be available during the Fellowship period that follows the worship service. Hosting the Fellowship Hour will be members of the Mikami family and Vivian Miller.

Child care will be provided for infants and toddlers.

A One Room Church School will meet during the worship hour.

On Tuesday, July 29 at 10 a.m. a worship service with Holy Communion will be held at the Eventide Home as part of Bethany's Outreach Ministry.

Covenant Congregational

The Rev. Karen Palmatier, pastor, will preach the sermon "Strengthened in Christ" at the 10 a.m. worship service Sunday at Covenant Congregational Church, 315 Whitwell St., Quincy.

Child care is available

All are welcome.

Children's Pantry is Wednesday and Thursday, 9:30 a.m. to noon.

Quincy Point Congregational

Douglas Anderson, a divinity student at Andover Newton Theological School, and a longtime friend of the church, will preach at the 10 a.m. worship service Sunday at Quincy Point Congregational Church, 444 Washington St.

His sermon title will be "Feeding and Being Fed."

Deacon of the Day will be Ms. Chris Mendez. Paul Thistle, organist, will provide music.

For children, Kristen Cedrone, director of Christian Education, holds a one-room, air-conditioned church school for all ages. Infant and toddler care are provided.

A coffee hour, hosted by the ushers, follows worship. All are invited to attend.

Evangelical Church

Mike Feehan will preach at the 9 a.m. and 10 a.m. services Sunday at the Evangelical Church of Atlantic, 65 Newbury Ave., North Quincy.

The 9 a.m. service is traditional; the 10 a.m. service contemporary.

Child care is available during service times. The church is handicap accessible.

New Daycare Program At Evangelical Church This Fall

Evangelical Church of Atlantic, 65 Newbury Ave., North Quincy, will be providing an afterschool program for children in grades 1-6 beginning Sept. 3, the first day of the 2003-2004 school year.

Called All Kids Day Care, the program will run weekdays from 2:30 to 6 p.m., and provide supervised afterschool activities, including homework assistance, arts and crafts, and recreation.

For more information, contact Julie Barnes, Afterschool Program administrator, at 617-847-4444.

Parental Stress Line Seeks Volunteers

The New England Home for Little Wanderers seeks volunteers for its parental stress line.

Training is provided. Call 617-528-5800.

Quincy Religion Directory

SERVICES & ACTIVITIES

Assemblies of God

Glad Tidings
158 Washington St., Quincy
phone: 773-9797
Rev. Gregory E. Wheaton, Pastor
Sunday Worship: 8:30, 11 a.m.; Christian Ed. 10 a.m.; Senior Hi Youth 7 p.m.; Wed., 7 p.m. Berean Bible Study, Royal Ranger Missionettes; Friday Junior Hi Youth 7 pm
Youth & Children's Ministry
•Contemporary Worship
•Marriage & Family Group
•International Fellowship
•DivorceCare

Catholic

Star of the Sea Church
107 Bellevue Road
Squantum, MA 02171
617-328-0866
www.marystaroftheseа.org
Daily Mass Schedule
Mon, Tues, Wed, Fri & Sat 9am, Thurs 7pm
Weekend Schedule
Sat 4pm, Sun 8:30am & 10am
Confessions 3-3:45pm (Sat)

Saint Ann's Church
757 Hancock St., Wollaston • 617-479-5400
Pastor: Rev. Monsignor Robert P. Deeley
Weekend Mass Schedule:
Sat 4:00 & 7:00 PM
Sunday 7:00, 9:00, 11:30AM
Daily Masses: 9:00 AM
Handicapped Chairlift Available

St. Mary's Church
95 Crescent St., Quincy • 617-773-0120
Masses
Saturday, 4pm, Sunday 7, 9:30 & 11:30am, Weekdays 9am
Handicapped Accessible - New Members Welcome!

HOLY TRINITY GERMAN CATHOLIC CHURCH
140 Shawmut Ave., Boston
(close to Boston Herald)
617-426-6142
Traditional Catholic Mass
Sundays 12 noon

Catholic

Sacred Heart Church
"A Roman Catholic Community walking together in Faith, Worship, Education and Service"
386 Hancock St., North Quincy, MA 02171
(617) 328-8666
Sunday Masses
4pm (Sat.) 7:45am, 9am (Family Liturgy) 10:30am (with Choir) and 5pm
Weekday Masses
Mon.-Fri 7am and 9am, Sat. 9am
Handicapped Accessible
Confessions
Sat. 3-3:45pm in Saint Joseph Oratory

St. Joseph's Church
550 Washington Street
Quincy, MA 02169
617-472-6321
SUNDAY MASSES:
4 p.m. (On Saturday)
8:30 a.m., 10:30 a.m. & 5 p.m.
Weekday Masses 9am
CONFESSIONS: Saturday, 3:15-3:45 pm
Handicapped accessible & Handicapped parking, side entrance air conditioned

ST. JOHN THE BAPTIST
44 School St., Quincy
617-773-1021
Weekend Mass Schedule
Saturday 4:00 p.m.
Sunday 7:00 a.m., 9:00 a.m. and 11:00 a.m. (Family Liturgy)
Weekday Masses
Monday, Wednesday, Friday 8 a.m.
Tuesday, Thursday - 5:30 p.m.
Handicapped Accessible

Methodist

QUINCY COMMUNITY UNITED METHODIST CHURCH
40 Beale St., Wollaston • 617-773-3319
10 AM Sunday Worship
Rev. Carol Stine, Pastor

Congregational

HOUGHS NECK CONGREGATIONAL CHURCH
310 Manet Ave., Quincy
Sunday, July 27
Service of Divine Worship And Communion, 9:30 AM
Guest Preacher: Rev. Deryck Mason
Pastor, Highland Congregational Church, Roslindale
Members of Diaconate Serving:
Eric Wainwright, Brian Logue and Miriam Coombs
Coffee Hour Follows Worship
Wheelchair accessible
Use and Observe The Sabbath Keep It Holy. Or Lose It!

BETHANY CONGREGATIONAL CHURCH
Corner of Spear & Coddington Sts., Quincy Center • 617-479-7300
10 AM Sunday Worship
"Peace Of Mind"
Rev. William Harding
Childcare Available - Wheelchair Accessible

QUINCY POINT CONGREGATIONAL CHURCH
444 Washington St. • 617-773-6424
Worship and Church School 10 am
Rev. Ann Suzedell, Pastor
visit us at www.QPCC.org

UNION CHURCH
Beach St. & Rawson Rd., Wollaston
Sunday Service 10 AM • 617-479-6661
Good Bible Preaching & Traditional Worship
Rev. John Carl Swanson, Pastor

Congregational

WOLLASTON CONGREGATIONAL CHURCH
"Begin Again At Wollaston Congregational Church"
48 Winthrop Ave. • 617-773-7432
Ministers: All Members
Pastor: Mary Lou Gifford
Worship Service 10 am
Wednesdays, 7pm: Prayer Group, Bible Study

FIRST CHURCH OF SQUANTUM
164 Bellevue Rd., Squantum
617-328-6649
Sunday Worship - 10 AM

Covenant

COVENANT CONGREGATIONAL CHURCH 617-479-5728
Corner of Whitwell & Granite St.
Sunday Worship 10:00 AM
Rev. Karen Palmatier, Pastor
'Strengthened In Christ'
Child Care Available
All Are Welcome
Children's Pantry
Wed., Thur. 9:30 am - 12 noon

Salvationist

THE SALVATION ARMY
6 Baxter St., Quincy • 617-472-2345
9:45 SUNDAY SCHOOL
11AM WORSHIP SERVICE
6PM PRAISE SERVICE
7PM TUES WOMEN'S FELLOWSHIP
7:15PM WED. BIBLE STUDY
PEACE

Episcopal

St. Chrysostom's Episcopal Church
Corner of Hancock & Linden Sts.
Wollaston • (617) 472-0737
Rev. Claude Smith
Holy Eucharist 10 AM - Sunday School and Nursery Care During Service
Coffee Hour Following
EVERYBODY WELCOME
Thrift Shop Open Wed.-Fri. 10 a.m. to 4 p.m.

Evangelical

EVANGELICAL CHURCH OF ATLANTIC
65 Newbury Ave.
North Quincy• (617) 847-4444
Pastor Bill Donahue
9:00 am Traditional Congregational
10 am Contemporary Service
Mike Feehan, preaching
Childcare Available

Nazarene

Wollaston Church Of The Nazarene
37 East Elm Ave., Wollaston, 617-472-5669
Fred Fullerton, Senior Pastor
Rev. Samuel Chung: Pastor
Quincy Chinese Church of the Nazarene
Sunday Services, 8:30am Holy Communion
9:30am Cantonese Worship (Shader Hall)
9:45am Christian Education (all ages)
11am Morning Worship Celebration
Nursery Care and Children's Church through grade 4
6pm Evening Service (contemporary)
The Wollaston Church of the Nazarene is air conditioned and wheelchair accessible
ALL ARE WELCOME

Spiritualist

First Spiritualist Church of Quincy
40 West St., Quincy, MA 02169 • (617) 770-2246
Summer Services Wednesdays 8 PM
Double Healing Circles Last Sunday of Each Month at 8:00 PM
Pastor Rev. Rita S. Berkowitz, C.H., C.M.

OBITUARIES

Eleanor T. Abromowicz, 86

Seamstress

A funeral Mass for Eleanor T. (Saccone) Abromowicz, 86, of Braintree, formerly of Quincy, a seamstress, was celebrated Monday at St. Joseph's Church.

She died July 17 at John Scott Nursing & Rehabilitation Center in Braintree.

Born in Quincy, Mrs. Abromowicz lived there before moving to Braintree five years ago.

Wife of the late Joseph J. Abromowicz, she is survived by a son, Richard J. Abromowicz of Quincy; and a grandson.

Burial was in Mount Wollaston Cemetery.

Funeral arrangements

ELEANOR ABROMOWICZ

were by Keohane Funeral Home, 785 Hancock St., Wollaston.

Donations may be made to Kidney Foundation, 129 Morgan Drive, Norwood, 02062.

Arthur R. Breor, 93

Retired Investigator

A funeral Mass for Arthur R. Breor, 93, of Quincy, a retired investigator for Standard Service Bureau, an insurance investigating agency, was celebrated July 19 at St. Elizabeth's Church in Milton.

He died July 15 at Eventide Nursing Home in Quincy.

Mr. Breor had also been an agent for the Secret Service, chief investigator for a U.S. Senate committee and a special agent for Naval Intelligence.

He was a member of the Association of Former U.S. Secret Service Agents, the Military Intelligence Association of New England, and the Ancient and Honorable Artillery Co. of Massachusetts. He was a past Exalted Ruler of the Elks in Milton, and a member of the Elks in Quincy and the Knights of Columbus in Milton. He was also a member of the Neighborhood Club of Quincy.

Born in Hatfield, he lived for many years in Milton and Quincy.

Husband of the late Viola L. (LaFleur) Breor, he is survived by two daughters, Betty Anne Doherty of Canton and Mary Ellen Falcione of Winchester; a sister, Elizabeth A. Breor of Quincy; six grandchildren and two great-grandchildren.

Burial was in St. Mary's Cemetery, Northampton.

Funeral arrangements were by Dolan Funeral Home, Milton.

Donations may be made to St. Elizabeth's Church, 350 Reedsdale Road, Milton.

John Starzyk, 82

Cole Hersee Co. Employee

A funeral Mass for John Starzyk, 82, of Quincy, a retired employee of Cole Hersee Co. in South Boston, was celebrated July 19 at Our Lady of Czestochowa Church in South Boston.

He died July 16 at Boston Medical Center.

Mr. Starzyk worked in machine maintenance for Cole Hersee for 10 years, retiring in 1986. He previously was a plumber in Poland and worked for Allison Bag Corp. in Dorchester.

Born in Cracov, Poland, he moved to the United States in 1963 and lived in Quincy the past 35 years.

He is survived by his wife of 58 years, Aniela (Syrek) Starzyk; a son, Zbigniew Starzyk of Quincy; a brother, Arthur Starzyk of Poland; and two grandchildren.

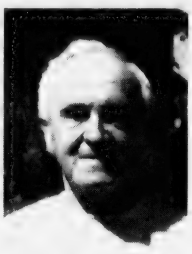

JOHN STARZYK

Burial was in Pine Hill Cemetery.

Funeral arrangements were by Keohane Funeral Home, 785 Hancock St., Wollaston.

Donations may be made to Our Lady of Czestochowa Church, 655 Dorchester Ave., South Boston 02127-3551.

John J. Sullivan, 80

Former Board Chairman Of Quincy Cooperative Bank

A funeral Mass for John J. Sullivan, 80, of Naples, Fla., formerly of Milton and Harwich Port, former chairman of Quincy Cooperative Bank's board of directors, was celebrated July 17 at St. Agatha Church in Milton.

He died July 13.

Mr. Sullivan became chairman of the bank's board in 1967. He retired in 1988 after taking the bank public and merging it with The Cooperative Bank of Concord.

Born in Boston, he moved to Milton in 1956.

He left Saint Anselm College in New Hampshire in 1941 to serve as a 2nd lieutenant in the Counter-Intelligence Corps in Australia during World War II. He returned to Saint Anselm after the war and graduated with a degree in history. He later earned a graduate degree from the Boston College School of Social Work.

He began his career in 1952 working for United Way in Framingham. He was a co-founder of the Family Counseling and Guidance Center in Quincy in 1963. A year later he launched Sullivan Realty Co. and became a real estate appraiser. He remained in real estate until his death.

Mr. Sullivan was a member of the National Association of Realtors, the Massachusetts Association of Realtors, the South Shore Board of Realtors and the Quincy Neighborhood Club.

A yachtsman, he enjoyed sailing to Nantucket.

He is survived by his wife, Dorothy T. (Fehr) Sullivan; two sons, Ladd R. Sullivan of Los Angeles, Calif., and Gregory J. Sullivan of Milton; a daughter, Christine D. Sullivan of Milton; two sisters, N. Rita Sullivan and Catherine Matthews; two granddaughters; and many nieces and nephews.

Burial was in Milton Cemetery.

Funeral arrangements were by Dolan Funeral Home, Milton.

Donations may be made to The United Mitochondrial Disease Foundation, 8085 Saltsburg Road, Suite 201, Pittsburgh, PA 15239; to Catholic Charities Family Counseling and Guidance Center, 40 Independence Ave., Braintree; or to Hospice of the South Shore, 100 Bay State Drive, Braintree 02184.

Frank J. Geribo Sr., 77

Retired Warehouse Worker, WWII Veteran

A funeral Mass for Frank J. Geribo Sr., 77, of Quincy, a retired warehouse worker and a World War II Navy veteran, was celebrated Tuesday at St. Ann's Church.

He died July 17 at Milton Healthcare.

Mr. Geribo worked for Port Terminal Inc. in Boston for 44 years, retiring in 1990.

He was a member of the Quincy Lodge of Elks and was Elk of the Year in 1997.

He was raised and educated in South Boston and graduated from South Boston High School. He lived in Quincy for 40 years.

Husband of the late Lillian (Bergen) Geribo, he is survived by two sons, Frank J. Geribo Jr. of Abington and Walter E. Geribo of Wareham; three daughters, Deborah Geribo of Quincy and Ann Petruzzelli and Kathleen DiFazio, both of Abington; and eight grandchildren.

FRANK GERIBO SR.

Burial was in Pine Hill Cemetery.

Funeral arrangements were by Keohane Funeral Home, 785 Hancock St.

Donations may be made to Quincy Lodge of Elks 943, Scholarship Fund, 254 Quarry St., Quincy 02169.

Laura E. Butt, 92

Retired Machine Tender for Nepco Meat Co.

A funeral Mass for Laura E. (Blaney) Butt, 92, of Weymouth, a retired machine tender for the Nepco Meat Co. in Boston, was celebrated July 18 at St. John the Baptist Church, 44 School St., Quincy.

She died July 14 at the Colonial Nursing and Rehabilitation Center, Weymouth, after a brief illness.

Mrs. Butt worked for the company for 26 years. She retired many years ago.

She was born in Braintree and educated in Dorchester schools.

She lived in Dorchester and Quincy for 43 years before moving to Weymouth four years ago.

She was a former member of the St. John's Senior Citizens M-1 Group.

Wife of the late John J. Butt, she is survived by many nieces and nephews. She was one of seven children.

Burial was in New Calvary Cemetery, Boston.

Funeral arrangements were by Sweeney Brothers Home for Funerals, 1 Independence Ave., Quincy.

Donations may be made to the Alzheimer's Association, 36 Cameron St., Cambridge 02140-1102.

Margaret M. Kerrigan, 86

Retired Hostess

A funeral Mass for Margaret M. (Somers) Kerrigan, 86, of Brewster, a retired hostess and homemaker, was celebrated July 22 at Holy Family Church, Tremont and Chestnut Streets.

She died July 18 at the Skilled Care Center, Kingston.

She was a hostess at the Bradford Hotel in Boston in the Merry-Go-Round Room, where she met her husband.

Born in Boston, she was raised in Quincy and graduated from North Quincy High School. She and her husband resided in many locations and had lived in Brewster for many years.

She was a member of the Brewster Humane Society and the Brewster Library Book Club.

She is survived by her husband, John P. Kerrigan; four nieces, Margaret M. Dodd of Duxbury, Kathleen Wisniewski of Canton, Elizabeth Judge of Marshfield and Maureen Singer of Madison, N.J.; a nephew, Mark Whitley of Taunton; nine great-nieces; two great nephews; and four great-great-nieces and great-great-nephews.

Burial will be in Massachusetts National Cemetery, Bourne.

Funeral arrangements were by the Shepherd Funeral Home, 216 Main St., Kingston.

SCOTT DEWARE

A THOUGHT FOR THE WEEK

Thank God for memory, that most gracious artist, who softens the hard things in our life, and makes more beautiful the beautiful ones.

As we grow older memory becomes a treasure storehouse. The highlights of our years are there... vivid pictures of beauties appreciated. The heart-warming reminiscences of friends we've known... The tender thoughts of family and events that have happened... The satisfaction of recalling work well done... The feeling that we have meant something to those who meant so much to us... highlights stored in memory's treasure house to be recalled at will to encourage and sustain us whenever we need them...

"Memory is a capricious and arbitrary creature. You never can tell what pebble she will pick up from the shore of life to keep among her treasures, or what inconspicuous flower of the field she will preserve as the symbol of "thoughts that do often lie too deep for tears."... And yet I do not doubt that the most important things are always the best remembered." -- Henry Van Dyke

Deware Family Funeral Home

Service Beyond Expectations

Wollaston Chapel
576 Hancock Street
Quincy, MA 02170

(617) 472-1137

Dignity

Affordability Plus Service
Advanced Planning • Cremation Service Available
A Service Family Affiliate of AFFS and Service Corp. Int.
492 Rock Street • Fall River, MA 02720 • (508) 676-2454

Funerals • Cremations • Prearrangements

DENNIS SWEENEY FUNERAL HOME

Quincy's First for Three Generations

Dennis S. Sweeney Joseph M. Reardon, CPC

Funeral Directors

74 Elm Street, Quincy Massachusetts 02169 • 617-773-2728

www.dennissweeneyfuneralhome.com

Charles K. Williams Sr., 90

Self-Employed Carpenter

CHARLES WILLIAMS SR.

A funeral service for Charles K. Williams Sr., 90, of Quincy, a self-employed carpenter, was held Sunday at Keohane Funeral Home, 785 Hancock St.

He died July 17 at Carney Hospital in Boston.

Mr. Williams started his own business, building and repairing homes throughout the South Shore.

Born in Boston, he lived in Quincy the past 63 years. He graduated from English High School in Boston in 1930 and Suffolk Law School in 1939.

He was a member of the Merchant Marines and worked at the Fore River shipyard during World War II.

He was a member of the carpenters union Local 40 and the Quincy Lodge of Elks for more than 50 years.

He was a self-taught violinist.

Mr. Williams is survived by his wife, Audrey F. (Bassette) Williams; a son, Charles K. Williams Jr.; and several nieces, nephews, grandnieces and grandnephews.

George S. Habel, 83

WWII Veteran, Purple Heart Recipient

A funeral Mass for George S. Habel, 83, of Falmouth, formerly of Quincy, a World War II Army veteran, was celebrated Tuesday at St. Ann's Church.

He died July 18 at Harborside Healthcare in Falmouth.

Mr. Habel received the Purple Heart after being wounded during the Battle of the Bulge.

He worked in sales for Knott Sheehan Co. for 15 years, retiring in 1973.

Husband of the late Mary L. (Lane) Habel, he is survived by three daughters, Mary Ann Moore of York, Maine, Kathleen M. Loiter of Braintree and Patricia H. Bernabeo of Kingston; a son, George T. Habel of Hingham; three sisters, Carolyn Ouellette of New Mexico, Helen O'Brien of Canton and Marjorie Grady of Falmouth; and nine grandchildren.

Burial was in Blue Hill Cemetery, Braintree.

Funeral arrangements were by Keohane Funeral Home, 785 Hancock St.

Donations may be made to New England Shelter for Homeless Veterans, 17 Court St., Boston 02108.

William Batts, 80

Battery Inspector For Boston Edison

A funeral Mass for William A. Batts, 80, of Canton, a battery inspector for Boston Edison for 47 years, was celebrated July 19 at St. John the Evangelist Church, 700 Washington St., Canton.

He died July 16 at Caritas Norwood Hospital.

Mr. Batts retired in 1987.

He was an Army veteran of World War II and served in the Battle of the Bulge.

Mr. Batts was born and raised in Boston and lived in Quincy for 50 years before moving to Canton more than two years ago.

Husband of the late Catherine M. (Sheehy) Batts, he is survived by three daughters, Maureen O'Sullivan of Abington, Susan Sheehn of West Bridgewater and Patricia Hunter of Canton; three sons, William Batts Jr., of Norwood, John Batts of Abington and Daniel Batts of Weymouth; a sister, Virginia Batts of Dorchester; 12 grandchildren; and a great grandson.

Burial was in St. Joseph's Cemetery, West Roxbury.

Funeral arrangements were by the Dockray & Thomas Funeral Home, 455 Washington St., Canton.

Alice M. Butler, 82

Homemaker

A private funeral service for Alice M. (Perry) Butler, 82, of Quincy, a homemaker, was held July 17.

She died July 14 at John Adams Nursing Home after a brief illness.

Mrs. Butler was a member of the Veterans of Foreign Wars Auxiliary in Middleboro.

Born in Bridgewater, she lived most of her life in Middleboro before moving to Quincy 17 years ago.

Wife of the late John P. Butler Sr., she is survived by a daughter, Joan P. Canale of Quincy; a son, John P. Butler Jr. of Brockton; nine grandchildren and 21 great-grandchildren. She was the mother of the late Florence Kay Anderson.

Burial was in Massachusetts National Cemetery, Bourne.

Funeral arrangements were by Lydon Funeral Home, 644 Hancock St.

Earl H. Landry Sr., 80

Former Employee For Boston Gear Works

A funeral Mass for Earl H. Landry Sr., 80, of Quincy, a retired machine shop supervisor at Boston Gear Works, was celebrated July 19 in St. Boniface Church, Quincy.

He died July 16 at Quincy Medical Center.

Mr. Landry worked at the company for 37 years, retiring in 1984.

He served in the Navy during World War II.

Mr. Landry was a member of George Bryan Veterans of Foreign Wars Post in Quincy and the American Legion in Braintree. He was also a member of the Braintree Municipal Golf Course.

He was an avid golfer.

Mr. Landry was born and raised in Braintree.

He was a graduate of Braintree High School.

He is survived by his wife, Anna (Esi) Landry; a daughter, Elizabeth A. Thornton of Florida; a son, Earl H. Landry Jr. of Stoughton; a brother, Charles Landry of California; and three grandchildren.

Burial was in Pine Hill Cemetery.

Funeral arrangements were by Sweeney Funeral Home, 74 Elm St., Quincy.

Nicholas J. Fabiano, 70

Former Maintenance Engineer

A funeral Mass for Nicholas J. Fabiano, 70, of Raynham, a former maintenance engineer, was celebrated today (Thursday) at St. John's Church, 44 School St., Quincy.

Mr. Fabiano worked for John's Fruit Store & Fabiano Florist in Quincy for more than 25 years.

Born in Boston, he was raised in Quincy. He had lived in Raynham the past 25 years and had previously resided in Peabody.

He was educated in Quincy and Braintree schools and was a graduate of Braintree High School.

Mr. Fabiano was a musician, playing the accordion and piano in various bands.

He is survived by his wife, Ann D. (DePlacido) Fabiano; two brothers, Carmelo A. Fabiano of Raynham and Rocco A. Fabiano of Braintree; and many nieces and nephews.

Burial will be in Blue Hill Cemetery, Braintree.

Funeral arrangements were by the Sweeney Brothers Home for Funerals, 1 Independence Ave., Quincy.

Marguerite E. Griffin, 66

Retired Assistant Manager

A funeral Mass for Marguerite E. (Donovan) Griffin, 66, of Quincy, a retired assistant manager, was celebrated Monday at St. Ann's Church.

She died July 17 in Exeter, N.H.

Mrs. Griffin worked at Charles Newtown in Charlestown for 15 years, retiring in 1995.

Born in Boston, she lived in Charlestown before moving to Quincy three years ago.

Wife of the late Kenneth F. Griffin, she is survived by three sons, Kenneth F. Griffin of Florida, Timothy P. Griffin of Hyannis and James J. Griffin of Rockland; two daughters, Kathleen A. Nickerson of Hyannis and Annmarie A. Berry of Saugus; three brothers, Fred Donovan of Quincy, Paul Donovan of Somerville and Jackie Donovan of Arlington; five grandchildren; and several nieces and nephews.

Burial was in Massachusetts National Cemetery, Bourne.

Funeral arrangements were by Keohane Funeral Home, 785 Hancock St., Wollaston.

Donations may be made to Hospice of the South Shore, 100 Bay State Drive, P.O. Box 9060, Braintree 02184.

Helen G. Tatro, 104

Homemaker

A funeral Mass for Helen G. (Meaney) Tatro, 104, of Bourne, a homemaker, was celebrated July 17 at St. Patrick's Church, High St. Wareham.

Mrs. Tatro was born in the Wollaston section of Quincy.

She lived in Brockton and Jamaica Plain before moving to Onset in the 1950s.

Wife of the late Clarence J. Tatro, she is survived by a daughter, Barbara R. Walsh of Onset; four grandchildren; and four great-grandchildren.

Burial will be in St. Patrick's Cemetery, Wareham.

Funeral arrangements were made by the Stott, Chapman, Cole & Gleason Funeral Home, Wareham.

The Cremation Society of Massachusetts
Hamel Wickens & Troupe Funeral Home
26 Adams St., Quincy, MA 02169
617-472-5888
Roger & Scott Hamel, Directors

Call for Free Brochure
1-800-696-5887
www.csofma.com
Member Better Business Bureau Eastern Mass

Douglas E. Carey, 48

Self-employed Painter

A funeral service for Douglas E. Carey, 48, of Quincy, a self-employed painter, was held July 22 at the Sweeney Brothers Home for Funerals, 1 Independence Ave., Quincy.

He died July 19 at Quincy Medical Center.

Born in Boston, he had lived in Quincy the past five years. He had previously lived in Mission Hill for many years.

Mr. Carey was a 1975 graduate of New Perspective High School, Boston.

Husband of the late Mariella Mattis, he is survived by a son, Brian Powers of Boston; a daughter, January Carey of Quincy; his mother, Jeanette (Douglas) Carey of Quincy; two sisters, Joyce Carey of Quincy and June Cormack of Mesa, Ariz.; four brothers, Frank Carey of Norwood, Steve Carey of Randolph, Bob Carey of Quincy and Brian Carey of Weymouth; a dear friend, Margaret McGinnis of Quincy; and many nieces and nephews.

He was the son of the late John E. Carey.

Burial will be in Mount Wollaston Cemetery, Quincy.

Donations may be made to the Home for Little Wanderers, Development Department, 271 Huntington Ave., 2nd Floor, Boston 02115.

Albert A. Audet, 69

Worked For Boston Pipe and Fitting

A memorial service for Albert A. Audet, 69, of Quincy, an estimator for Boston Pipe and Fitting, was held July 22 at the Hamel, Wickens & Troupe Funeral Home, 26 Adams St., Quincy Center.

He died July 17 at home.

Mr. Audet retired in 2000. He had also worked as an officer for State Street Bank in Boston.

He served in the Army from 1953 to 1956 and was a veteran of the Korean War. He was a member of the Quincy American Legion.

Mr. Audet was born in Lynn and lived many years in Saugus before moving to Quincy 30 years ago. He was a graduate of Saugus High School and Bentley College.

He is survived by his wife, Gail Hathaway Audet; three daughters, Michelle Audet of Revere, Linda Blake of Saugus and Danielle Audet of Jamaica Plain; two sisters, Doris Deveau of Nyack, N.Y., and Marie Blanche Audet Harnum of North Port, Fla.; two grandchildren; and many nieces and nephews.

Burial was private.

Donations may be made to the American Cancer Society, 30 Speen St., Framingham 01701.

Ruth Surette, 86

Homemaker

Private funeral services for Ruth A. (Smith) Surette, 86, of Norwell, a homemaker, were held recently.

She died July 14 at South Shore Hospital in Weymouth.

Mrs. Surette was born in Chelsea and was a longtime resident of Quincy.

She also lived in Roslindale and spent the last four years in Norwell.

Wife of the late James A. Surette, she is survived by a daughter, Judith A. Barrett of Marathon, Fla., and a sister, Olive White of Melrose.

Donations may be made to South Shore Hospital, 55 Fogg Rd. Weymouth 02190.

DOLAN
FUNERAL SERVICES
"Caring for your life's journey"
- Funerals
- Cremations
- Pre-Arrangements

Service times and directions at:
www.dolanfuneral.com

THE DOLAN FAMILY
W. Craig
Paul F.
Frederick J.
Courtney

1140 WASHINGTON STREET
DORCHESTER, MA 02124
(617) 298-8011

460 GRANITE AVENUE
MILTON, MA 02186
(617) 698-6264

SUN FUN PAGE

Quincy Typewriter Service
SALES - SERVICE - RENTALS
Bob Barker Gerry Barker
JULY SPECIAL
IBM Selectrics Reconditioned
Starting at $199.00 and up while they last!
5 Maple Street
Quincy, MA 02169 617-472-3656

Raffael's
ONE ENTERPRISE DRIVE NORTH QUINCY (off Newport Ave.) • 617-328-1600
RESTAURANT • LOUNGE • FUNCTION FACILITIES
DINNER
Tuesday - Sunday Early Dinner Specials $11.00 - $14.00
SUNDAY BRUNCH 11:00 - 2:00
DINNER THEATRE
CALL FOR RESERVATIONS 617-328-1600

Dee Dee's Lounge
297 Newport Ave., Quincy • 617-328-5938
Darts • Keno • Pool | Live Bands • DJs Thurs-Sat
Bar Hours: Mon-Fri 11am-1am, Sat 8am-1am, Sun noon-1am
Kitchen Hours: Mon-Sat 11am-11pm, Sun noon-9pm

King Crossword

ACROSS
1 Lad
4 Santiago's country
9 Adversary
12 Exist
13 2003 Sigourney Weaver movie
14 Boom times
15 Will
17 Afternoon activity for baby
18 Put to work
19 Fatal
21 Roof timber
24 Actress Ward
25 Inventor Whitney
26 Bad hairpiece
28 Ballroom favorite
31 Spherical hairdo
33 Apprehend
35 Night light?
36 Stallone role
38 Great Expectations hero
40 Away from SSW
41 Lends a hand
43 Tool used on lemon peel
45 Maiden
47 Expert
48 Sarah Hughes surface
49 Holy rite
54 Abby's sis
55 Under oath
56 Meadow
57 Permit
58 Dunderheads
59 Lavatory sign

DOWN
1 Bruce Wayne's inspiration
2 Raw rocks
3 Undoubtedly
4 Drink after drink?
5 Score at Fenway
6 - -de-France
7 Gives temporarily
8 Regard
9 Basic principle
10 October stone
11 Catch sight of
16 Youthful king
20 Chester - Arthur
21 Bring up
22 - Romeo
23 Sky
27 Space
29 Radius, for one
30 Humdinger
32 Kimono closers
34 Strange
37 Texas city
39 Hickory nuts
42 Cabbage concoctions
44 Clerical sch.
45 Use an old phone
46 Teen's facial woe
50 Lettuce variety
51 Freddy Krueger's street
52 Born
53 Make leather

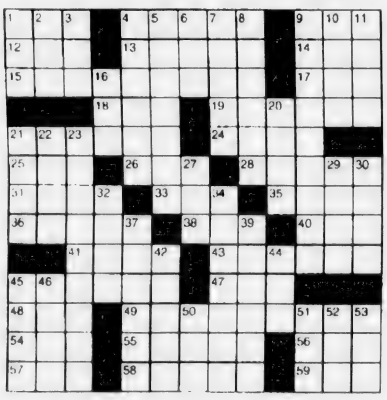

Wishing Well®

3	7	2	5	2	8	2	4	3	2	7	4	8
Y	J	C	P	Q	H	M	I	O	F	Q	M	Q
6	2	4	3	2	5	8	6	2	7	4	3	8
N	Q	P	U	R	E	L	Q	T	Y	Q	G	D
5	4	2	8	7	3	7	2	5	7	2	7	4
R	R	R	E	F	A	R	E	F	O	C	M	T
5	7	5	8	4	3	7	6	3	4	3	8	7
E	H	C	M	A	I	U	R	N	N	S	Q	M
5	7	2	5	2	7	4	2	5	8	3	2	8
T	Q	E	L	I	R	T	V	I	T	T	E	I
5	8	5	3	2	8	3	4	8	6	8	6	3
F	Q	E	R	D	N	E	M	S	A	I	I	N
4	6	8	4	8	3	8	4	8	3	8	3	8
A	N	N	I	C	G	H	L	E	T	C	H	K

HERE IS A PLEASANT LITTLE GAME that will give you a message every day. It's a numerical puzzle designed to spell out your fortune. Count the letters in your first name. If the number of letters is 6 or more, subtract 4. If the number is less than 6, add 3. The result is your key number. Start at the upper left-hand corner and check one of your key numbers, left to right. Then read the message the letters under the checked figures give you.

Trivia test

by Fifi Rodriguez

1. GENERAL KNOWLEDGE: When did Prince Charles marry Lady Diana?
2. GEOGRAPHY: Where was the region historically known as Pomerania?
3. LANGUAGE: What is the more common word for "dentition"?
4. HISTORY: When was the Union of Soviet Socialist Republics established?
5. MOVIES: What actor played the boyfriend in "Meet the Parents"?
6. TELEVISION: In children's programming, what kind of creature is Clifford, who is big and red?
7. ART: What artist was famous for his portraits of Native Americans?
8. MUSIC: Who composed the 1905 opera "Salome"?
9. NATURAL WORLD: What is the common name for "Vitis vinifera"?
10. GAMES: What is the most-landed-on space in the game of "Monopoly"?

Answers
1. 1981
2. Central Europe
3. Teething
4. 1922
5. Ben Stiller
6. Aodge
7. George Catlin
8. Richard Strauss
9. Grape
10. Illinois Avenue

© 2003 King Features Synd., Inc.

HOCUS-FOCUS

BY HENRY BOLTINOFF

Find at least six differences in details between panels.

Differences: 1. Hat is checkered. 2. Decorative plant added. 3. Picture is different. 4. Laundry basket on floor. 5. Vacuum is different. 6. No drops of rain shown.

King Crossword

Answers

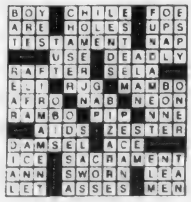

Magic maze

Answers

MOVE LAST 3 LETTERS TO THE FRONT TO MAKE A NEW WORD

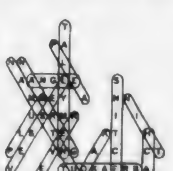

Salome's Stars

ARIES (March 21 to April 19) Your zeal for challenges usually works well for you. But this week it's best to avoid jumping into new situations without more information. Vital news emerges by the 25th.

TAURUS (April 20 to May 20) Once again, the Bovine's patience pays off as that pesky problem works itself out without taking too much of your valuable time. A new task opens interesting possibilities.

GEMINI (May 21 to June 20) Those suggestions you want to share need to be set aside for a while so you can focus on the job at hand. There'll be time later to put your ideas into a workable format.

CANCER (June 21 to July 22) Be sure about your sources before you use the information in any decision you reach about your new project. Some of the data might be out of date or misinterpreted.

LEO (July 23 to August 22) A sudden challenge might rattle you at first. But pump up that strong Lion's heart with a full measure of courage and face it with the continuing support of family and friends.

VIRGO (August 23 to September 22) Watch your expenses this week so you can have a financial cushion to fall back on should things tighten up later this month. Money matters ease by the 31st.

LIBRA (September 23 to October 22) Uncertainty over workplace policy creates anxiety and confusion among your colleagues. Don't be surprised if you're asked, once again, to help work things out.

SCORPIO (October 23 to November 21) The workweek keeps you busy tying up loose ends and checking data that needs to be verified. The weekend offers a chance to relax and restore your spent energies.

SAGITTARIUS (November 22 to December 21) This is not the best time to go to extremes to prove a point. Better to set a sensible goal now and move forward. There'll be time later to take the bolder course.

CAPRICORN (December 22 to January 19) A step-by-step progression is the better way to move ahead. Taking shortcuts could be risky at this time. Important news arrives on the 31st.

AQUARIUS (January 20 to February 18) Avoid getting drawn into workplace disputes that should be handled by those directly involved. Instead, spend your energy developing those new ideas.

PISCES (February 19 to March 20) You still need to be prudent about money matters. But things start to ease by the end of the week. A weekend encounter with an old friend brings welcome news.

BORN THIS WEEK: You handle challenging situations with boldness when necessary and caution when called for.

© 2003 King Features Syndicate

MAGIC MAZE

MOVE LAST 3 LETTERS TO THE FRONT TO MAKE A NEW WORD

O	N	J	G	C	Z	W	T	Q	N	J	G	D	A	X
U	R	O	L	J	T	G	D	A	X	V	S	P	N	K
I	F	C	A	P	A	X	V	S	Q	O	L	J	H	E
N	N	C	A	X	L	Z	V	T	R	P	N	L	J	H
F	A	A	N	G	L	E	D	B	Y	S	X	V	T	R
P	O	M	M	E	Y	B	A	M	K	N	N	I	G	E
D	B	U	S	R	M	R	Z	X	W	I	U	I	T	R
Q	L	S	O	T	E	A	N	L	K	T	J	I	H	G
P	E	F	D	V	N	G	C	A	A	C	Y	X	C	T
V	W	V	E	T	T	U	O	K	A	E	R	B	A	S
R	P	S	G	U	L	S	H	N	I	P	D	A	E	H

Find the listed words in the diagram. They run in all directions - forward, backward, up, down and diagonally.

Angle	Headpin	Plum	Tallymen
Breakout	Huntsman	Sever	Thin
Each	Pectins	Slug	Vessel
German	Plea	Soak	

Anthony P. Pollara, 90

Retired Machinist

A funeral Mass for Anthony Paul Pollara, 90, of Norwood, formerly of Quincy, a retired machinist for Norfolk & Vears Co. in Cohasset, was celebrated Monday at St. Catherine of Ciena Church in Norwood.

He died July 17 at Harrington House in Walpole.

Born and raised in Quincy, Mr. Pollara moved to Norwood in 1979.

He is survived by his wife, Dorothy G. (Sansone) Pollara of Norwood; two sons, Ronald P. Pollara of Weymouth and Frederick Slaney of Franklin; two daughters, Dianna Pollara of Weymouth and Grace McAvoy of Norfolk; a brother, Vincent J. Pollara of Quincy; two sisters, Marie DeMao of Quincy and Lena Noblie of Newton; nine grandchildren and 12 great-grandchildren.

Burial was in Highland Cemetery, Norwood.

Funeral arrangements were by Kraw-Kornack Funeral Home, 1248 Washington St., Norwood.

LEGAL NOTICE

COMMONWEALTH OF MASSACHUSETTS
THE TRIAL COURT
PROBATE AND FAMILY COURT DEPARTMENT
Norfolk Division
Docket No. 03P1694GI
In the Matter Of
JILLIAN A. GRAHAM
Of QUINCY
In the County of NORFOLK
NOTICE OF PETITION FOR APPOINTMENT OF GUARDIAN OF MENTALLY ILL PERSON

To JILLIAN A. GRAHAM of QUINCY in the County of NORFOLK, his/her spouse, and heirs apparent or presumptive, a petition has been filed in the above captioned matter alleging that said JILLIAN A. GRAHAM of QUINCY in the County of NORFOLK is a mentally ill person and praying that STEPHEN J. GRAHAM of QUINCY in the County of NORFOLK and JULIE A. GRAHAM of QUINCY in the County of NORFOLK or some other suitable person be appointed guardian, to serve with personal surety of the person - and property.

IF YOU DESIRE TO OBJECT THERETO, YOU OR YOUR ATTORNEY MUST FILE A WRITTEN APPEARANCE IN SAID COURT AT CANTON ON OR BEFORE TEN O'CLOCK IN THE FORENOON (10:00 AM) ON **AUGUST 29, 2003**.

WITNESS, HON. DAVID H. KOPELMAN, ESQUIRE, First Justice of said Court at CANTON this day, July 16, 2003.

PATRICK W. MCDERMOTT
REGISTER OF PROBATE

7/24/03

QUINCY SUN NEWSCARRIERS WANTED

Earn extra money by building a Quincy Sun home delivery route.

617-471-3100

LEGAL NOTICES

COMMONWEALTH OF MASSACHUSETTS
THE TRIAL COURT
PROBATE AND FAMILY COURT DEPARTMENT
Norfolk Division
Docket No. 03P1691GI
In the Matter Of
VIOLET G. MACDONALD
Of QUINCY
In the County of NORFOLK
NOTICE OF PETITION FOR APPOINTMENT OF GUARDIAN OF MENTALLY ILL PERSON

To VIOLET G. MACDONALD of QUINCY in the County of NORFOLK, his/her spouse, and heirs apparent or presumptive, a petition has been filed in the above captioned matter alleging that said VIOLET G. MACDONALD of QUINCY in the County of NORFOLK is a mentally ill person and praying that GEORGE W. MACDONALD of QUINCY in the County of NORFOLK or some other suitable person be appointed guardian, to serve without surety of the person - and property.

IF YOU DESIRE TO OBJECT THERETO, YOU OR YOUR ATTORNEY MUST FILE A WRITTEN APPEARANCE IN SAID COURT AT CANTON ON OR BEFORE TEN O'CLOCK IN THE FORENOON (10:00 AM) ON **AUGUST 29, 2003**.

WITNESS, HON. DAVID H. KOPELMAN, ESQUIRE, First Justice of said Court at CANTON this day, July 16, 2003.

PATRICK W. MCDERMOTT
REGISTER OF PROBATE

7/24/03

COMMONWEALTH OF MASSACHUSETTS
THE TRIAL COURT
PROBATE AND FAMILY COURT DEPARTMENT
Norfolk Division
Docket No. 03P1697EP
In the Estate of
LILLIAN F. GUSTAFSON
Late of QUINCY
In the County of NORFOLK
Date of Death May 28, 2003
NOTICE OF PETITION FOR PROBATE OF WILL

To all persons interested in the above captioned estate, a petition has been presented praying that a document purporting to be the last will of said decedent be proved and allowed, and that WILLIAM F. GUSTAFSON of QUINCY in the County of NORFOLK or some other suitable person be appointed executor, named in the will to serve without surety.

IF YOU DESIRE TO OBJECT THERETO, YOU OR YOUR ATTORNEY MUST FILE A WRITTEN APPEARANCE IN SAID COURT AT CANTON ON OR BEFORE TEN O'CLOCK IN THE FORENOON (10:00 AM) ON **AUGUST 27, 2003**.

In addition, you must file a written affidavit of objections to the petition, stating specific facts and grounds upon which the objection is based, within thirty (30) days after the return day (or such other time as the court, on motion with notice to the petitioner, may allow) in accordance with Probate Rule 16.

WITNESS, HON. DAVID H. KOPELMAN, ESQUIRE, First Justice of said Court at CANTON this day, July 16, 2003.

PATRICK W. MCDERMOTT
REGISTER OF PROBATE

7/24/03

LEGAL NOTICE

COMMONWEALTH OF MASSACHUSETTS
THE TRIAL COURT
PROBATE AND FAMILY COURT DEPARTMENT
Norfolk Division
Docket No. 03P1612EP
In the Estate of
EUGENE KERZNER
AKA NATHAN KERZNER
Late of QUINCY
In the County of NORFOLK
Date of Death
June 16, 2003
NOTICE OF PETITION FOR PROBATE OF WILL

To all persons interested in the above captioned estate, a petition has been presented praying that a document purporting to be the last will of said decedent be proved and allowed, and that DOROTHY KERZNER of DANVERS in the County of ESSEX or some other suitable person be appointed executor, named in the will to serve without surety.

IF YOU DESIRE TO OBJECT THERETO, YOU OR YOUR ATTORNEY MUST FILE A WRITTEN APPEARANCE IN SAID COURT AT CANTON ON OR BEFORE TEN O'CLOCK IN THE FORENOON (10:00 AM) ON **AUGUST 27, 2003**.

In addition, you must file a written affidavit of objections to the petition, stating specific facts and grounds upon which the objection is based, within thirty (30) days after the return day (or such other time as the court, on motion with notice to the petitioner, may allow) in accordance with Probate Rule 16.

WITNESS, HON. DAVID H. KOPELMAN, ESQUIRE, First Justice of said Court at CANTON this day, July 14, 2003.

PATRICK W. MCDERMOTT
REGISTER OF PROBATE

7/24/03

NOTICE OF PUBLIC HEARING

NOTICE OF PUBLIC HEARING
City of Quincy
ZONING BOARD OF APPEALS
CASE NO. 03-049

Pursuant to the provisions of TITLE 17 of the ***QUINCY MUNICIPAL CODE*** as amended, the Quincy Zoning Board of Appeals will hold an **Open Public Hearing** on **TUESDAY, AUGUST 12, 2003**, at **7:15 pm** on the **Second Floor** in the **Council Chambers,** Quincy City Hall, 1305 Hancock Street, Quincy, MA 02169, on the application of John F. Chenette for a Finding and Variances to allow for the alteration and expansion of an existing non-conforming structure in violation of Title 17, Chapter 17.20.040 (dimensional requirements) and Chapter 17.28.020 (parking setback requirements). Petitioner proposes to convert an existing non-conforming structure into general office use and to renovate and expand the structure located at 653 Washington Street and 621-627 South Street, Quincy.

The parcel of land is shown as Lots A and B, Plots 39 and 40 on Assessors' plan 2072.

Mary Ellen Cronin, Chairman

7/24, 7/31/03

NOTICE OF PUBLIC HEARING

NOTICE OF PUBLIC HEARING
City of Quincy
ZONING BOARD OF APPEALS
CASE NO. 03-051

Pursuant to the provisions of TITLE 17 of the ***QUINCY MUNICIPAL CODE*** as amended, the Quincy Zoning Board of Appeals will hold an **Open Public Hearing** on **TUESDAY, AUGUST 12, 2003**, at **7:15 pm** on the **Second Floor** in the **Council Chambers,** Quincy City Hall, 1305 Hancock Street, Quincy, MA 02169. On the application of FRANCIS & LINA MACISAAC for a VARIANCE to demolish an existing 4' x 4 mudroom and to construct a 6' x 12' mudroom addition with a 1/2 bath and closet in violation of the front yard setback requirement on the property in violation of Title 17 as amended CHAPTER 17.20. (DIMENSIONAL REQUIREMENTS), CHAPTER 17.24.050 (Nonconforming one and two family structures - Horizontal Extensions) on the premises numbered **2 RUSSELL STREET, QUINCY.**

Mary Ellen Cronin, Chairman

7/24, 7/31/03

LEGAL NOTICE

COMMONWEALTH OF MASSACHUSETTS
THE TRIAL COURT
PROBATE AND FAMILY COURT DEPARTMENT
Norfolk Division
Docket No. 03P1650EP
In the Estate of
JAMES F. GRAPPI
Late of QUINCY
In the County of NORFOLK
Date of Death
April 1, 2003
NOTICE OF PETITION FOR PROBATE OF WILL

To all persons interested in the above captioned estate, a petition has been presented praying that a document purporting to be the last will of said decedent be proved and allowed, and that ROBERT J. GRAPPI of MEDFORD in the County of MIDDLESEX or some other suitable person be appointed executor, named in the will to serve without surety.

IF YOU DESIRE TO OBJECT THERETO, YOU OR YOUR ATTORNEY MUST FILE A WRITTEN APPEARANCE IN SAID COURT AT CANTON ON OR BEFORE TEN O'CLOCK IN THE FORENOON (10:00 AM) ON **AUGUST 20, 2003**.

In addition, you must file a written affidavit of objections to the petition, stating specific facts and grounds upon which the objection is based, within thirty (30) days after the return day (or such other time as the court, on motion with notice to the petitioner, may allow) in accordance with Probate Rule 16.

WITNESS, HON. DAVID H. KOPELMAN, ESQUIRE, First Justice of said Court at CANTON this day, July 9, 2003.

PATRICK W. MCDERMOTT
REGISTER OF PROBATE

7/24/03

NOTICE OF PUBLIC HEARING

NOTICE OF PUBLIC HEARING
City of Quincy
ZONING BOARD OF APPEALS
CASE NO. 03-072

Pursuant to the provisions of TITLE 17 of the ***QUINCY MUNICIPAL CODE*** as amended, the Quincy Zoning Board of Appeals will hold an **Open Public Hearing** on **TUESDAY, AUGUST 5, 2003**, at **7:15 pm** on the **Second Floor** in the **Council Chambers,** Quincy City Hall, 1305 Hancock Street, Quincy, MA 02169. On the application of HAYWARD-HANCOCK STREET ASSOCIATES, LLC for a VARIANCE to convert the existing commercial building into 20 unit residential building and add a fourth (4th) floor to the existing structure in violation of Title 17 as amended CHAPTER 17.20.040 (DIMENSIONAL REQUIREMENTS), CHAPTER 17.24 (SUPPLEMENTARY PROVISIONS), CHAPTER 17.28 (PARKING AND LOADING) on the premises numbered **118 HOLMES STREET, NORTH QUINCY.**

Mary Ellen Cronin, Chairman

7/17, 7/24/03

NOTICE OF PUBLIC HEARING

NOTICE OF PUBLIC HEARING
City of Quincy
ZONING BOARD OF APPEALS
CASE NO. 03-073

Pursuant to the provisions of TITLE 17 of the ***QUINCY MUNICIPAL CODE*** as amended, the Quincy Zoning Board of Appeals will hold an **Open Public Hearing** on **TUESDAY, AUGUST 5, 2003**, at **7:15 pm** on the **Second Floor** in the **Council Chambers,** Quincy City Hall, 1305 Hancock Street, Quincy, MA 02169. On the application of HAYWARD-HANCOCK STREET ASSOCIATES, LLC for a VARIANCE/ FINDING to demolish a number of buildings on site and construct a new Patriot Ledger building in violation of Title 17 as amended CHAPTER 17.16 (USE REGULATIONS), 17.20.040 (DIMENSIONAL REQUIREMENTS), CHAPTER 17.28 (PARKING AND LOADING) on the premises numbered **435 HANCOCK STREET @ HAYWARD STREET, NORTH QUINCY.**

Mary Ellen Cronin, Chairman

7/17, 7/24/03

NOTICE OF PUBLIC HEARING

NOTICE OF PUBLIC HEARING
City of Quincy
ZONING BOARD OF APPEALS
CASE NO. 03-047

Pursuant to the provisions of TITLE 17 of the ***QUINCY MUNICIPAL CODE*** as amended, the Quincy Zoning Board of Appeals will hold an **Open Public Hearing** on **TUESDAY, AUGUST 12, 2003**, at **7:15 pm** on the **Second Floor** in the **Council Chambers,** Quincy City Hall, 1305 Hancock Street, Quincy, MA 02169. On the application of SALLY COYLE, RAMPANTLY CREATIVE, LLC for a SPECIAL PERMIT FLOOD PLAIN/VARIANCE to construct a deck which exceeds the 25% ground coverage in a flood plain district (Chapter 17.40.030) in violation of Title 17 as amended CHAPTER 17.24.020 (NONCONFORMANCE), CHAPTER 17.40 (FLOOD PLAIN DISTRICT) on the premises numbered **11-17 ROANOKE STREET, QUINCY.**

Mary Ellen Cronin, Chairman

7/24, 7/31/03

NOTICE OF PUBLIC HEARING

NOTICE OF PUBLIC HEARING
City of Quincy
ZONING BOARD OF APPEALS
CASE NO. 03-048

Pursuant to the provisions of TITLE 17 of the ***QUINCY MUNICIPAL CODE*** as amended, the Quincy Zoning Board of Appeals will hold an **Open Public Hearing** on **TUESDAY, AUGUST 12, 2003**, at **7:15 pm** on the **Second Floor** in the **Council Chambers,** Quincy City Hall, 1305 Hancock Street, Quincy, MA 02169. On the application of THOMAS WILLIAMS, TRUSTEE for a VARIANCE to legalize a newly constructed deck in violation of Title 17 as amended CHAPTER 17.20.040 (DIMENSIONAL REQUIREMENTS) on the premises numbered **20 MOODY STREET, #3, QUINCY.**

Mary Ellen Cronin, Chairman

7/24, 7/31/03

NOTICE OF PUBLIC HEARING

NOTICE OF PUBLIC HEARING
City of Quincy
ZONING BOARD OF APPEALS
CASE NO. 03-050

Pursuant to the provisions of TITLE 17 of the ***QUINCY MUNICIPAL CODE*** as amended, the Quincy Zoning Board of Appeals will hold an **Open Public Hearing** on **TUESDAY, AUGUST 12, 2003**, at **7:15 pm** on the **Second Floor** in the **Council Chambers,** Quincy City Hall, 1305 Hancock Street, Quincy, MA 02169. On the application of FRANCIS & LINA MACISAAC for a VARIANCE to demolish an existing 4' x 4' mudroom and to construct a 6' x 12' mudroom addition with a 1/2 bath and closet in violation of the front yard setback requirement in violation of Title 17 as amended CHAPTER 17.20.040, 17.20.070C (DIMENSIONAL REQUIREMENTS) on the premises numbered **38 LONGWOOD ROAD, QUINCY.**

Mary Ellen Cronin, Chairman

7/24, 7/31/03

LEGAL NOTICE

COMMONWEALTH OF MASSACHUSETTS
THE TRIAL COURT
PROBATE AND FAMILY COURT DEPARTMENT
Norfolk Division
Docket No. 03E0057 PP1

To Athena L. Phillips of Canton in said County, Lawrence A. Phillips of Canton in said County, respondents and to all other persons interested

A petition has been presented to said Court by Jonathan G. Palsson of Duxbury in the County of Plymouth and Joan F. Palsson of Duxbury in the County of Plymouth representing that they hold as tenant in common an undivided part or share of certain land lying in Quincy in said County of Norfolk and briefly described as follows:

A certain parcel of land, situated in that part of Quincy called Cranch Hill and being part of Lot "B" on a plan by Ernest W. Branch, C.E. Dated May 2, 1912 and recorded in Norfolk County Registry of Deeds in Book 1219, Page 142, bounded as follows:

Beginning at a point in the northerly line of Dimmock Street at the southwesterly corner of Lot "C" on said plan, thence:

NORTHWESTERLY by said lot "C" one hundred seven and 27-100 (107.27) feet, thence SOUTHWESTERLY by land formerly of Paul R. Blackmor, sixty (60) feet; thence SOUTHEASTERLY by the remaining portion of said lot "B" one hundred three (103) feet, more or less, to said Dimmock Street, thence NORTHEASTERLY by said street, sixty (60) feet to the point of beginning. For title reference see deed recorded at Norfolk Registry of Deeds, Book 7956 Page 65 setting forth that they desire that – all – of said land may be sold at private sale for not less than four hundred fifty thousand ($450,000.00) dollars and praying that partition may be made of all the land aforesaid according to law, and to that end that a commissioner be appointed to make such partition and be ordered to make sale and conveyance of all, or any part of said land which the Court finds cannot be advantageously divided, either at private sale or public auction, and be ordered to distribute the net proceeds thereof.

If you desire to object thereto, you or your attorney should file a written appearance in said Court at Norfolk Probate & Family Court, 35 Shawmut Road, Canton, MA, 02021 before ten o'clock in the forenoon on the twentieth day of August 2003, the return day of this citation.

Witness, DAVID H. KOPELMAN, Esquire, First Justice of said Court, this second day of July, 2003.

PATRICK W. MCDERMOTT
REGISTER

7/10, 7/17, 7/24/03

QUINCY SUN NEWSCARRIERS WANTED

Here's a chance to earn extra money by building a Quincy Sun home delivery route.

Telephone 617-471-3100

LEGAL NOTICE

COMMONWEALTH OF MASSACHUSETTS
THE TRIAL COURT
PROBATE AND FAMILY COURT DEPARTMENT
Norfolk Division
Docket No. 03E0056 PP1

To Kenneth Coyle of parts unknown, Anne Lester of parts unknown, Helen Martin of Rockland in the County of Plymouth, Karen Murphy of Kingston in the County of Plymouth, Linda Chubbock of Marshfield in the County of Plymouth, Cynthia Carringer of Tucson in the State of Arizona, Suzanne Bronstein of Canton in said County, Robert Pearson of parts unknown, Albert Fox of parts unknown, Florence Fox of parts unknown, Alicia McIntyre of Pembroke in the County of Plymouth, Richard Grey of Pembroke in the County of Plymouth respondents, and to all other persons interested

A petition has been presented to said Court by Heidi A. Vogel Marquis of Quincy in the County of Norfolk representing that she holds as tenant in common an undivided part or share of certain land lying in Quincy in said County of Norfolk and briefly described as follows: A certain parcel of land located in Quincy, Norfolk County, Massachusetts containing 5000 square feet situated upon the westerly side of Arlington Street; being designated on Assessor's plan as Lot 17, Plot 17, Plan 5108 Title Reference: Book 2604, Page 192. Deed dated May 8, 1946 from Edith A. Grey into Edwin B. Lester setting forth that she desires that – all – of said land may be sold at private sale for not less than one hundred thousand ($100,000) dollars and praying that partition may be made of all the land aforesaid according to law, and to that end that a commissioner be appointed to make such partition and be ordered to make sale and conveyance of all, or any part of said land which the Court finds cannot be advantageously divided, either at private sale or public auction, and be ordered to distribute the net proceeds thereof.

If you desire to object thereto, you or your attorney should file a written appearance in said Court at Norfolk Probate & Family Court, 35 Shawmut Road, Canton, MA, 02021 before ten o'clock in the forenoon on the twenty-fourth day of September 2003, the return day of this citation.

Witness, DAVID H. KOPELMAN, Esquire, First Justice of said Court, this twenty-fifth day of June, 2003.

PATRICK W. MCDERMOTT
REGISTER

7/10, 7/17, 7/24/03

QUINCY SUN NEWSCARRIERS WANTED

Here's a chance to earn extra money by building a Quincy Sun home delivery route.

Telephone 617-471-3100

LEGAL NOTICE

COMMONWEALTH OF MASSACHUSETTS
THE TRIAL COURT
PROBATE AND FAMILY COURT DEPARTMENT
Norfolk Division
Docket No. 03P1511GM
In the Matter Of
MADELINE R. CONNOR
Of QUINCY
In the County of NORFOLK

NOTICE OF PETITION FOR APPOINTMENT OF GUARDIAN OF MINOR

To all persons interested in the above captioned matter, a petition has been presented praying that PAULA CONNOR of HOLBROOK in the County of NORFOLK or some other suitable person be appointed guardian of the person and the estate of MADELINE R. CONNOR of QUINCY in the County of NORFOLK, a minor child, to serve without surety.

IF YOU DESIRE TO OBJECT THERETO, YOU OR YOUR ATTORNEY MUST FILE A WRITTEN APPEARANCE IN SAID COURT AT CANTON ON OR BEFORE TEN O'CLOCK IN THE FORENOON (10:00 AM) ON **AUGUST 4, 2003**.

WITNESS, HON. DAVID H. KOPELMAN, ESQUIRE, First Justice of said Court at CANTON this day, June 24, 2003.

PATRICK W. MCDERMOTT
REGISTER OF PROBATE

7/24/03

LEGAL NOTICE

COMMONWEALTH OF MASSACHUSETTS
THE TRIAL COURT
PROBATE AND FAMILY COURT DEPARTMENT
Norfolk Division
Docket No. 02P0527AD

Notice Of Fiduciary's Account

To all persons interested in the estate of Mary M. Lane, late of Quincy in the county of Norfolk.

You are hereby notified pursuant to Mass. R. Civ. P. Rule 72 that the first and final account(s) of John J. McDonough as Administrator (the fiduciary) of said estate has been presented to said Court for allowance.

If you desire to preserve your right to file an objection to said account(s), you or your attorney must file a written appearance in said Court at Dedham on or before the twenty-eighth day of August, 2003, the return day of this citation. You may upon written request by registered or certified mail to the fiduciary, or to the attorney for the fiduciary, obtain without cost a copy of said account(s). If you desire to object to any item of said account(s), you must, in addition to filing a written appearance as aforesaid, file within thirty days after said return day or within such other time as the Court upon motion may order a written statement of each such item together with the grounds for each objection thereto, a copy to be served upon the fiduciary pursuant to Mass. R. Civ. P. Rule 5.

WITNESS, David H. Kopelman, Esquire, First Justice of said Court at Dedham this ninth day of July, 2003.

PATRICK W. MCDERMOTT
REGISTER OF PROBATE

7/24/03

CLASSIFIEDS

SERVICES

PAINTING
Interior & Small Exterior
Cutting in an edge above
Meticulous & Reasonable
David 617-288-6774 7/31

ELECTRICIAN
Small Jobs No Problem
Excellent Rates, Good References
Call Mike for Free Estimate
617-818-5383 617-770-1174
Lic. #81381-C

CARPENTERS/REMODELERS
$25-$30 hr
Are you the BEST of the BEST?
Be in business for yourself NOT by yourself.
We're a national company with lots of qualified work.
- **F/T, P/T, FILL-IN**
- **Control your income**
- **Endless local work**
- **Must be a professional, neat and clean!**

CALL ASAP 781-837-0182 7/31

PIANO TUNING
Regulate - Repair - Evaluations
Jack 617-786-8224
781-964-2983
CERTIFIED PIANO TECHNICIAN
8/28

A # ONE HOUSE PAINTING AND CARPENTRY, DECKS, ETC.
Interior, Exterior
Top notch work done at down to earth prices. 36 years experience
Ray Stevens 617-282-8004
Fully Insured 9/11

PAINTING BY PROFESSIONAL
INTERIOR & EXTERIOR
POWER WASHING & CARPENTRY
ALL TYPES OF MAINTENANCE
REASONABLE PRICE
Leave Message
617-773-4761 617-472-7387 7/31

PLASTERING/PAINTING
Good Rates, Good References
Serving Quincy & surrounding communities for 25 years
Small Jobs No Problem
Blue Board Hanging
617-770-1174 cell: 781-964-4213 9/4

CONNOLLY BUILDING & DEVELOPMENT
All types of roofing and repairs. All types of siding. Replacement Windows. Interior and Exterior Decks and more. Dependable, Reliable. No job too small. Reg. #134878. Call Randy 617-216-3845 TF

LAWNS MOWED
Reasonable Rates
Free Estimates
Call Dan 617-376-2593
North Quincy & Milton area
7/31

LAWN MOWER REPAIR SERVICE
- Pickup & Delivery
- Fast Service

617-471-2646 8/21

LANDSCAPE SOLUTIONS OF QUINCY
"The Right Solution For Your Landscaping Needs"
Free Estimates
Call Walter 857-222-4739 8/7

Les Young's
Complete Handyman Services
All the Little Things
Carpentry, Painting, Window Repair & Replacement, Bathrooms, Tile Work, Cabinets, etc.
617-328-5855 9/18

HELP WANTED

OCCS Certified
full-time, year round, 0-8 yrs. with special needs, multi-disciplined team, good benefits, EOE/AA
617-479-7980 8/21

$550.00 WEEKLY INCOME mailing our sales brochures. No experience necessary. FT/PT. Genuine opportunity. All supplies provided, including customer mailing labels. Call 1-708-808-5182 (24 hours).

AVON! Career or pocket money, you decide! Up to 50% commission profit. Start up $10. E-mail Lisa at LWilber@aol.com or call toll free 1-800-258-1815.

DRIVERS: GOING STRONG! CFI NOW HIRING! Company* Owner Operators* Singles/Teams. Loads with miles available immediately! Ask about spouse-training program. Call 1-800-CFI-DRIVE. www.cfidrive.com.

INTERNATIONAL BILLION $ $.40/MILE - AVERAGE $1,000/WK. However you view it, it's the top pay in the industry! Newest equipment! Miles! Hometime! Everything! HEARTLAND EXPRESS 1-800-441-4953 www.heartlandexpress.com

16 DAY CAREER TRAINING! Driver Trainees Wanted Today! Class-A CDL & Refresher Training. Nationwide Job Placement. $35,000-$40,000 Annually. Benefits, 401k & Tuition Reimbursement. 1-800-883-0171 DELTAACEDEMY.com

Join our regional operation now! THEY JUST GOT A RAISE! $.40/mile. Home weekly! Miles! Newest equipment! Benefits! Have it all! Heartland Express 1-888-492-6112 www.heartlandexpress.com

INTERNATIONAL BILLION $ COMPANY EXPANDING!! Earn PT supplemental income or start an exciting FT career. State-of-the-art tools, training, support. Paid vacations. 781-860-5112 www.MakeSixFigures.com.

POSTAL/WILDLIFE JOBS! $18.35-$21.60/hr. Paid training, benefits. Application/Exam Information. Fee required. 1-866-795-0568 ext. 960

DRIVER- Company & Owner Op's. REGIONAL-HOME WEEKLY. Pay for experience up to $.38/mi. Company, $1.25/mi Owner Op's. 1-800-846-4321.

IDEAL GIFTS by FRIENDLY has openings for party plan advisors. Call about our new Manager Program. Decor, Gifts, Toys, Cash, Trips, Recognition. 1-800-488-4875 www.friendlyhome.com

NEWSCARRIERS WANTED
Build a Quincy Sun home delivery route.
Call 617-471-3100

FOR SALE

66" Water Skis
Very good condition
$25
617-328-5087 7/24

MISCELLANEOUS

Swimsuit Season is Coming!
Lose up to 30 lbs. In the next 30 days! Contact Donna Barry An Independent Herbalife Distributor 508-923-0209 or 888-679-9268 9/18

BUY A BILLBOARD THE SIZE OF A BUSINESS CARD with 2x2 New England. Place your 2 column by 2 inch ad across New England with just one phone call! Call this newspaper or the New England Press Association at 617-373-5611 for details. www.nepa.org

PRESS RELEASES-Looking to send press releases to newspapers in your state or all of New England? Visit www.nepa.org and click on Press Release Service.

REACH MORE THAN 4 MILLION READERS with just one phone call! New England Press Association can place your classified as in more than 200 newspapers throughout the six-state New England region. Call this newspaper or NEPA at 617-373-5611 for information. www.nepa.org.

DRUG REHAB - Losing a loved one to addiction? Long-term private, residential treatment for drugs and alcohol. Effective life and job skills training. 70% successful, affordable, call 1-866-665-2521

$$CASH$$ Immediate cash for structured settlements, annuities, real estate notes, private mortgage notes, accident cases and insurance payouts. (800) 794-7310

REVERSE MORTGAGES! senior homeowners! No payments until you permanently leave your residence. Government insured, no qualifying. Call Frank Costa 1-800-974-4846 x229. Continental Funding, Stoughton, MA. www.CFCReverseMortgage.com

MORTGAGES, refinance or purchase. No money down. No income check, low rates. All credit considered. No mobile homes. Call Accent Capital 888-874-4829 or www.AccentCapital.com. Licensed Mortgage Broker CT, MA, NH, ME, RI. Not licensed in Vermont.

$0 DOLLARS DOWN. Government foreclosures exclusively. No banks or agents. Interest rates low. Houses, apartments, condos & commercial. Call for local repo's 1-800-688-0899.

DONATE YOUR VEHICLE, boat or property while maximizing your tax deductions and help teenagers in crisis. Prompt professional service. Call Dvar Institute, 1-800-338-6724.

MUSIC

KING LAB RECORDS
(Musicians-Artists)
Summer Music Program 2003
(All Are Welcome)
Music Lessons & CD Recordings
(All Instruments)
Music is fun to studie
Chris King
B.A. Music Synthesis/Performance
MM Jazz Performance Studies
(Reserved Appointments Only)
9-5 M-Fri
617-773-0723 7/31

FOR RENT

CAPE COD OCEANFRONT... Cottages/homes, near/on beach. Mid-cape area. Lower rates off season-Studio-6 bedrooms: $495-$6500/week. Martha Murray Real Estate 800-326-2114. www.marthamurrayrealestate.com

FOR SALE

Wooden Combination Door
3'x7'
In Excellent Condition
617-479-4631 TF

BUY HOMES from $199/mo! Foreclosures, HUD's Bank Repos! 4% down, 30 yrs. @8.5% apr. For listings 800-319-3323 ext. F706.

SWIMMING POOLS-Homeowners wanted! Kayak Pools is seeking demo homesites to display new maintenance free Kayak Pool. Save thousands of $$$ with this unique opportunity. Call now! 1-800-427-9902.

SWIMMING POOL WAREHOUSE SALE on all above ground pools. Many to choose from, for example: 15'x24' pools with deck, fence & filter only $1180. Will finance. Call now for FREE back yard survey. 1-800-752-9000

Hike, fish, swim, RELAX! 5.44 acres, $22,900! 90% owner financing. Bethlehem, NH. Views, stonewalls and privacy. Mins. to White Mountain recreation. CALL TODAY TOLL FREE 1-877-640-LAND. 7 days or northernacres.com.

Cigarettes Super Discount. 3 carton minimum. FREE shipping! New customer rebate. Marlboros $26.99. Many more brands available. 1-800-316-7636. 18+

SAWMILL $3895. New Super Lumbermate 2000. Larger capacities, options. ATV accessories, edgers skidders. www.norwoodindustries.com Norwood Industries, 252 Sonwill Drive, Buffalo, NY 14225. 1-800-578-1363. free information, ext. 300-N

American Heart Association.

Classifieds

FOR RENT

A NEW HALL
Elks Lane, off 254 Quarry St.
For Weddings, Showers, Meetings and Banquets.
QUINCY ELKS
847-6149 TF

HALLS FOR RENT
North Quincy
K of C Building
Main hall and smaller, informal hall available.
Please call 617-328-4923 TF

The Bryan Room VFW
24 Broad St., Quincy
2 newly renovated function halls available.
Large room 400+
small room 150 guests.
1-800-474-6234 TF

WANTED

HAND TOOLS WANTED
Wood or steel planes. Also, chisels, clamps, tool chests, old handtools, all trades (machinist, pattern maker, watchmaker, etc.) shop lots. Also, antiquarian books, frames, paintings, crocks, lanterns. Antiques in estate lots.
LIBERTY TOOL CO.
888-405-2007
Fax: 207-288-2725 TF

HEALTH

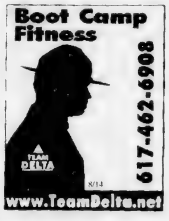

8/14

HELP WANTED

Attention Teachers
Established family Day Care changing to school hours. No paid vacations. Book now for Sept. Call Deirdre at 617-786-9901 10/20

AVON
Pocket change or a career
To buy or sell Avon call Joan Hemmings at 617-436-6584
Independent Avon Representative 8/14

EVENTS

HUGE YARD SALE
Furniture, dishes, linens, office supplies. Rain or shine.
July 26, 9-3pm
40 Mears Ave. (Houghs Neck)
Quincy first left after Quincy Yacht Club. 7/24

YARD SALE Sat. 7/26
14 Sharon Rd., North Quincy
10-4. Tools, housewares, glass, clothes, books, records, jewelry
617-328-0754
Rain date Sunday 7/24

SERVICES

Timothy J. O'Brien Building & Remodeling
Decks, Dormers, Additions, Siding, Windows, Repairs
617-479-6685
Licensed, Insured
Free Estimates
MA Reg. #116180 TF

Lodro's Renovations
-Small Projects-
You need better than handyman results...
Roof Repair, Basic Carpentry to Fine Finish, Concrete to Fence Mending
Licensed & Insured
617-319-5031 8/7

Mercy's Family Day Care
(617) 786-8456
(617) 828-6407
(617) 512-5681
Limited Space Available
M-F, 7:30A - 5:30P
Overnight Care Available
Infant - School Age
State Voucher accepted
OFC, CPR,
First Aid Certified
Lic# 196847 9/11

YARD SERVICES
Shrub and Hedge Trimming
Quincy Area
Free Estimates
Call 1-800-670-0868
508-584-6227 7/31

DAYCARE
Licensed and Experienced!
Openings Available in a warm and loving Quincy Home.
Call 617-471-7191 7/24

INSTRUCTION

Drum Lessons
Experienced professional musician seeks motivated students. All aspects of drumming covered.
45 minute private lessons weekly or bi-weekly.
In Quincy. $20. Call Lyall
617-471-0980 8/14

PIANO, VIOLIN, GUITAR and TROMBONE LESSONS in our Quincy Center Studio
International Trained and Experienced Instructors, References Available. 617-359-4248
tnatchev@hotmail.com 9/4

HELP WANTED

ORGANIST Quincy Community United Methodist Church, Quincy, MA, which is located just south of Boston, is seeking an organist/pianist to serve its traditional worship service and direct the choir. Utilizing the organ primarily, the duties of this position include a Sunday morning worship service, accompanying and rehearsing with the choir, soloists; developing and rehearsing a hand-bell choir as well as providing appropriate organ music for funerals, weddings and special services during the church year and other duties as needed. Our church organ is an excellent Allen Digital and we also have a grand piano.
Send resume to:
Organist Search Committee
Quincy Community United Methodist Church
40 Beale Street, Wollaston, MA 02170
Or via e-mail: qcumc2@aol.com 7/17

SERVICES

IMAGE IMPROVEMENT
LANDSCAPING
Weekly Maintenance
We Clean It...Trim It...Remove It
No Job Too Big or Too Small
Free Estimates
Fully Insured
617-471-0044
781-740-1500 8/14

CLEAN-OUTS CLEAN-UPS BASEMENT-ATTICS GARAGES
Demolition - Garages, Sheds, Kitchens, Bathrooms, Decks, Walls, etc. Removal - Anything, furniture, rugs, appliances, construction, debris, brick & stone. Fully insured.
Residential - Commercial
John Marcchioni
617-251-6242 9/18

HOLISTIC HOUSE & WINDOW CLEANING
Painting & Other Work Inside & Outside
Experienced, Reliable!
Joe Keenan
617-773-1084 8/21

T. LYNCH ELECTRIC
NO JOB TOO SMALL, ALL CALLS RETURNED.
FREE ESTIMATES
781-848-0878
FULLY INSURED
LICENSE #39339E 9/4

DE DE'S CLEANING SERVICE
Honest and Reliable
Call 617-328-9451 8/21

ON CALL LAWN CUTS
Gutters Cleaned
Masonry Repairs
Interior & Exterior Painting
Shrubs Trimmed
Yard Clean-up
Senior Citizen Discount
Handyman Repairs
Home & Office Cleaning
Spring & Fall Cleanups
Call Mike after 6pm
Days: 617-201-1004
Eves: 617-328-7135 10/31

DUMP TRUCK FOR HIRE
Debris left behind on trash day. Windows, wood, sheet rock, fences etc.
Demolition also
617-773-7394 8/14

BAY STATE SERVICE
Demolition, cleanouts, lawn care, removal of anything-boilers, appliances, water heaters, furniture, floors, etc. Cleanouts - basements, attics, garages, yards, demolition of houses, garages, kitchens, baths, decks, walls, etc. Painting & power washing
Call Dan - Free Estimates
617-293-1086 TF

THE TURFMAN CO.
- *YARD CLEAN-UPS*
- *LAWN MOWING SERVICE*
- *TRIM HEDGES & BUSHES*
- *POWER WASHING*
- *FREE ESTIMATES*

617-328-1221
Toll Free
1-866-TURFMAN TF

KYLE LANDSCAPING, INC.
Yard Cleanup, Hedge Trimming, Lawn Maintenance, Mulching, Planting, Lawn Renovation, Sod
5-Step Fertilizer Program
Commercial & Residential • Free Estimate
Call Joe Kyle 617-786-1791, Cell: 781-526-8617 10-2

YARD WORK CO.
- Lawn Mowing Service
- Three times a month or weekly service
- Expert hedge and bush trimming
- Over 12 years in business

FREE Estimate
Call Bill Fielding
617-471-6124 TF

LAWFORD PLUMBING
Small Jobs • Faucet
• Toilet & Heat Repairs
• Drain Cleaning
• Garbage Disposals Installed
24 Hour Service
Master Lic. #7306
781-849-6184 TF

Your South Shore Headquarters For Appliance Service & Parts For All Major Appliances
hta
hancock tv & appliance
115 Franklin Street
South Quincy • 617-472-1710

ORIGINAL HANDYMAN
-Over 13 Years Experience-
• Painting • Carpentry
• Interior/Exterior Doors • Windows
CALL FOR FREE ESTIMATE
NO JOB TOO SMALL
The Handyman 617-328-4199 8/28

DeFrancesco Construction
Specializing In: REPLACEMENT WINDOWS
ROOFING - TRIM - GUTTERS - VINYL SIDING
Call Today for a quick, FREE Estimate or No Hassle Information
617-365-1444
30 Year Guarantee on All Workmanship
Fully Licensed & Insured MA Reg. #101376 TF

3D Landscaping & Contracting
We Handle Both Residential and Commercial Accounts
Lawn Maintenance - Mulch - Loam
Yard Clean Ups - Fences - Masonry
Power Washing - Gutter Cleaning - Snow Removal
781-249-0876 - 24 hours service
PO BOX 692063, Quincy, MA 02269
WWW.3-DLANDSCAPING.COM TF

CT Cleaning Services
Contact 617-394-9785 or 617-799-8108

✔ General Office	✔ Houses	✔ Day Cares
✔ Machinery (factory)	✔ Apartments	✔ Theaters
✔ Gyms and Spas	✔ Hair Salons	✔ Retail
✔ Restaurants	✔ Schools	✔ Bowling Alleys
✔ Hotels	✔ Supermarkets	✔ Stores
✔ Hospitals		

Free Estimates • 24 Hour Service
Fully Insured • References Available
25% OFF with this coupon 7/31

The Quincy Sun

MAIL TO: THE QUINCY SUN, 1372 HANCOCK STREET, QUINCY, MA 02169
PAYABLE IN ADVANCE. Payment must accompany order.

INDEX
- ❑ Services
- ❑ For Sale
- ❑ Autos
- ❑ Boats
- ❑ For Rent
- ❑ Wanted
- ❑ Help Wanted
- ❑ Work Wanted
- ❑ Pets
- ❑ Lost & Found
- ❑ Real Estate
- ❑ Antiques
- ❑ Flea Markets
- ❑ Yard Sales
- ❑ Instruction
- ❑ Day Care
- ❑ Personal
- ❑ Miscellaneous

RATES

1 WEEK ❑ $5.75 for one insertion, up to 20 words, 10¢ for each additional word.

3-7 WEEKS ❑ $5.25 per insertion up to 20 words for 3-7 insertions of the same ad, 10¢ each additional word.

8-12 WEEKS ❑ $4.85 per insertion, up to 20 words, for 8-12 insertions of the same ad 10¢ for each additional word.

13 WEEKS OR MORE ❑ $4.5 5 per insertion, up to 20 words, for 13 or more insertions of the same ad 10¢ for each additional word.

❑ Enclosed is $ _____ for the following ad to run _____ weeks in **The Quincy Sun.**

COPY: _____

_____

_____

_____

_____

NO REFUND WILL BE MADE AT THIS CONTRACT RATE IN THE EVENT OF CANCELLATION.
DEADLINE: MONDAY, 5:00PM. PLEASE INCLUDE YOUR PHONE NUMBER IN AD.

LEGAL NOTICE

COMMONWEALTH OF MASSACHUSETTS
THE TRIAL COURT
PROBATE AND FAMILY COURT DEPARTMENT
Norfolk Division
Docket No. 03E0057-PP1

To Athena L. Phillips of Canton in said County, Lawrence A. Phillips of Canton in said County, respondents, and to all other persons interested.

A petition has been presented to said Court by Jonathan G. Palsson of Duxbury in the County of Plymouth and Joan E. Palsson of Duxbury in the County of Plymouth representing that they hold as tenant in common an undivided part or share of certain land lying in Quincy in said County of Norfolk and briefly described as follows:

A certain parcel of land, situated in that part of Quincy called Cranch Hill and being part of Lot "B" on a plan by Ernest W. Branch, C.E. Dated May 2, 1912 and recorded in Norfolk County Registry of Deeds in Book 1219, Page 142, bounded as follows:

Beginning at a point in the northerly line of Dimmock Street at the southwesterly corner of Lot "C" on said plan; thence

NORTHWESTERLY by said lot "C" one hundred seven and 27 100 (107.27) feet; thence SOUTHWESTERLY by land formerly of Paul R. Blackmor, sixty (60) feet; thence SOUTHEASTERLY by the remaining portion of said lot "B" one hundred three (103) feet, more or less, to said Dimmock Street; thence NORTHEASTERLY by said street sixty (60) feet to the point of beginning. For title reference see deed recorded at Norfolk Registry of Deeds, Book 7956 Page 65 setting forth that they desire that – all – of said land may be sold at private sale for not less than four hundred fifty thousand ($450,000.00) dollars and praying that partition may be made of all the land aforesaid according to law, and to that end that a commissioner be appointed to make such partition and be ordered to make sale and conveyance of all, or any part of said land which the Court finds cannot be advantageously divided, either at private sale or public auction, and be ordered to distribute the net proceeds thereof.

If you desire to object thereto, you or your attorney should file a written appearance in said Court at Norfolk Probate & Family Court, 35 Shawmut Road, Canton, MA, 02021 before ten o'clock in the forenoon on the twentieth day of August 2003, the return day of this citation.

Witness, DAVID H. KOPELMAN, Esquire, First Justice of said Court, this second day of July, 2003.

PATRICK W. MCDERMOTT
REGISTER

7/10, 7/17, 7/24 03

QUINCY SUN NEWSCARRIERS WANTED

Here's a chance to earn extra money by building a Quincy Sun home delivery route.

Telephone 617-471-3100

LEGAL NOTICE

COMMONWEALTH OF MASSACHUSETTS
THE TRIAL COURT
PROBATE AND FAMILY COURT DEPARTMENT
Norfolk Division
Docket No. 03E0056-PP1

To Kenneth Coyle of parts unknown, Anne Lester of parts unknown, Helen Martin of Rockland in the County of Plymouth, Karen Murphy of Kingston in the County of Plymouth, Linda Chubbock of Marshfield in the County of Plymouth, Cynthia Carringer of Tucson in the State of Arizona, Suzanne Bronstein of Canton in said County, Robert Pearson of parts unknown, Albert Fox of parts unknown, Florence Fox of parts unknown, Alicia McIntyre of Pembroke in the County of Plymouth, Richard Grey of Pembroke in the County of Plymouth, respondents, and to all other persons interested.

A petition has been presented to said Court by Heidi A. Vogel Marquis of Quincy in the County of Norfolk representing that she holds as tenant in common an undivided part or share of certain land lying in Quincy in said County of Norfolk and briefly described as follows: A certain parcel of land located in Quincy, Norfolk County, Massachusetts containing 5000 square feet situated upon the westerly side of Arlington Street; being designated on Assessor's plan as Lot 17, Plot 17. Plan 5108 Title Reference: Book 2604, Page 192. Deed dated May 8, 1946 from Edith A. Grey into Edwin B. Lester setting forth that she desires that – all – of said land may be sold at private sale for not less than one hundred thousand ($100,000) dollars and praying that partition may be made of all the land aforesaid according to law, and to that end that a commissioner be appointed to make such partition and be ordered to make sale and conveyance of all, or any part of said land which the Court finds cannot be advantageously divided, either at private sale or public auction, and be ordered to distribute the net proceeds thereof.

If you desire to object thereto, you or your attorney should file a written appearance in said Court at Norfolk Probate & Family Court, 35 Shawmut Road, Canton, MA, 02021 before ten o'clock in the forenoon on the twenty-fourth day of September 2003, the return day of this citation.

Witness, DAVID H. KOPELMAN, Esquire, First Justice of said Court, this twenty-fifth day of June, 2003.

PATRICK W. MCDERMOTT
REGISTER

7/10, 7/17, 7/24 03

QUINCY SUN NEWSCARRIERS WANTED

Here's a chance to earn extra money by building a Quincy Sun home delivery route.

Telephone 617-471-3100

LEGAL NOTICE

COMMONWEALTH OF MASSACHUSETTS
THE TRIAL COURT
PROBATE AND FAMILY COURT DEPARTMENT
Norfolk Division
Docket No. 03P1511GM
In the Matter Of
MADELINE R. CONNOR
Of QUINCY
In the County of NORFOLK

NOTICE OF PETITION FOR APPOINTMENT OF GUARDIAN OF MINOR

To all persons interested in the above captioned matter, a petition has been presented praying that PAULA CONNOR of HOLBROOK in the County of NORFOLK or some other suitable person be appointed guardian of the person and the estate of MADELINE R. CONNOR of QUINCY in the County of NORFOLK, a minor child, to serve without surety.

IF YOU DESIRE TO OBJECT THERETO, YOU OR YOUR ATTORNEY MUST FILE A WRITTEN APPEARANCE IN SAID COURT AT CANTON ON OR BEFORE TEN O'CLOCK IN THE FORENOON (10:00 AM) ON **AUGUST 4, 2003**.

WITNESS, HON. DAVID H. KOPELMAN, ESQUIRE, First Justice of said Court at CANTON this day, June 24, 2003.

PATRICK W. MCDERMOTT
REGISTER OF PROBATE

7/24/03

LEGAL NOTICE

COMMONWEALTH OF MASSACHUSETTS
THE TRIAL COURT
PROBATE AND FAMILY COURT DEPARTMENT
Norfolk Division
Docket No. 02P0527AD

Notice Of Fiduciary's Account

To all persons interested in the estate of Mary M. Lane, late of Quincy in the county of Norfolk.

You are hereby notified pursuant to Mass. R. Civ. P. Rule 72 that the first and final account(s) of John J. McDonough as Administrator (the fiduciary) of said estate has been presented to said Court for allowance.

If you desire to preserve your right to file an objection to said account(s), you or your attorney must file a written appearance in said Court at Dedham on or before the twenty-eighth day of August, 2003, the return day of this citation. You may upon written request by registered or certified mail to the fiduciary, or to the attorney for the fiduciary, obtain without cost a copy of said account(s). If you desire to object to any item of said account(s), you must, in addition to filing a written appearance as aforesaid, file within thirty days after said return day or within such other time as the Court upon motion may order a written statement of each such item together with the grounds for each objection thereto, a copy to be served upon the fiduciary pursuant to Mass. R. Civ. P. Rule 5.

WITNESS, David H. Kopelman, Esquire, First Justice of said Court at Dedham this ninth day of July, 2003.

PATRICK W. MCDERMOTT
REGISTER OF PROBATE

7/24/03

CLASSIFIEDS

SERVICES

PAINTING
Interior & Small Exterior
Cutting in an edge above Meticulous & Reasonable
David 617-288-6774 7/31

ELECTRICIAN
Small Jobs No Problem
Excellent Rates, Good References
Call Mike for Free Estimate
617-818-5383 617-770-1174
Lic. #81381-C 7/31

CARPENTERS/REMODELERS
$25-$30 hr
Are you the BEST of the BEST?
Be in business for yourself NOT by yourself.
We're a national company with lots of qualified work.
- F/T, P/T, FILL-IN
- Control your income
- Endless local work
- Must be a professional, neat and clean!

CALL ASAP 781-837-0182 7/31

PIANO TUNING
Regulate - Repair - Evaluations
Jack 617-786-8224
781-964-2983
CERTIFIED PIANO TECHNICIAN 7/31

A # ONE HOUSE PAINTING AND CARPENTRY, DECKS, ETC.
Interior, Exterior
Top notch work done at down to earth prices. 36 years experience
Ray Stevens 617-282-8004
Fully Insured 9/11

PAINTING BY PROFESSIONAL INTERIOR & EXTERIOR POWER WASHING & CARPENTRY ALL TYPES OF MAINTENANCE REASONABLE PRICE
Leave Message
617-773-4761 617-472-7387 7/31

PLASTERING/PAINTING
Good Rates, Good References
Serving Quincy & surrounding Communities for 25 years
Small Jobs No Problem
Blue Board Hanging
617-770-1174 cell: 781-964-4213 9/4

CONNOLLY BUILDING & DEVELOPMENT
All types of roofing and repairs. All types of siding. Replacement Windows. Interior and Exterior. Decks and more. Dependable. Reliable. No job too small. Reg #134878. Call Randy 617-216-3845 TF

LAWNS MOWED
Reasonable Rates
Free Estimates
Call Dan 617-376-2593
North Quincy & Milton area 7/31

LAWN MOWER REPAIR SERVICE
- Pickup & Delivery
- Fast Service

617-471-2646 8/21

LANDSCAPE SOLUTIONS OF QUINCY
"The Right Solution For Your Landscaping Needs"
Free Estimates
Call Walter 857-222-4739 8/7

Les Young's Complete Handyman Services
All the Little Things
Carpentry, Painting, Window Repair & Replacement, Bathrooms, Tile Work, Cabinets, etc.
617-328-5855 9/18

HELP WANTED

OCCS Certified full-time, year round, 0-8 yrs. with special needs, multi-disciplined team, good benefits, EOE/AA
617-479-7980 8/14

$550.00 WEEKLY INCOME mailing our sales brochures. No experience necessary. FT/PT. Genuine opportunity. All supplies provided, including customer mailing labels. Call 1-708-808-5182 (24 hours).

AVON! Career or pocket money, you decide! Up to 50% commission profit. Start up $10. E-mail Lisa at LWilber@aol.com or call toll free 1-800-258-1815.

DRIVERS: GOING STRONG! CFI NOW HIRING! Company* Owner Operators* Singles/Teams Loads with miles available immediately! Ask about spouse-training program. Call 1-800-CFI-DRIVE. www.cfidrive.com.

INTERNATIONAL BILLION $ $.40/MILE - AVERAGE $1,000/WK. However you view it, it's the top pay in the industry! Newest equipment! Miles! Hometime! Everything! HEARTLAND EXPRESS 1-800-441-4953 www.heartlandexpress.com

16 DAY CAREER TRAINING! Driver Trainees Wanted Today! Class-A CDL & Refresher Training. Nationwide Job Placement. $35,000-$40,000 Annually, Benefits, 401k & Tuition Reimbursement. 1-800-883-0171 DELTA-ACEDEMY.com

Join our regional operation now! THEY JUST GOT A RAISE! $.40/mile. Home weekly! Miles! Newest equipment! Benefits! Have it all! Heartland Express 1-888-492-6112 www.heartlandexpress.com

INTERNATIONAL BILLION $ COMPANY EXPANDING!! Earn PT supplemental income or start an exciting FT career. State-of-the-art tools, training, support. Paid vacations. 781-860-5112 www.MakeSixFigures.com

POSTAL/WILDLIFE JOBS! $18.35-$21.60/hr. Paid training, benefits. Application/Exam Information. Fee required. 1-866-795-0568 ext. 960.

DRIVER-Company & Owner Op's REGIONAL-HOME WEEKLY. Pay for experience up to $.38/mi. Company, $1.25/mi Owner Op's. 1-800-846-4321.

IDEAL GIFTS by FRIENDLY has openings for party plan advisors. Call about our new Manager Program. Decor, Gifts, Toys, Cash, Trips, Recognition. 1-800-488-4875 www.friendlyhome.com

NEWSCARRIERS WANTED
Build a Quincy Sun home delivery route.
Call 617-471-3100

FOR SALE

66" Water Skis
Very good condition
$25
617-328-5087 7/24

MISCELLANEOUS

Swimsuit Season is Coming!
Lose up to 30 lbs. In the next 30 days! Contact Donna Barry An Independent Herbalife Distributor 508-923-0209 or 888-679-9268 9/18

BUY A BILLBOARD THE SIZE OF A BUSINESS CARD with 2x2 New England. Place your 2 column by 2 inch ad across New England with just one phone call! Call this newspaper or the New England Press Association at 617-373-5611 for details. www.nepa.org

PRESS RELEASES-Looking to send press releases to newspapers in your state or all of New England? Visit www.nepa.org and click on Press Release Service.

REACH MORE THAN 4 MILLION READERS with just one phone call! New England Press Association can place your classified as in more than 200 newspapers throughout the six-state New England region. Call this newspaper or NEPA at 617-373-5611 for information. www.nepa.org.

DRUG REHAB - Losing a loved one to addiction? Long-term private, residential treatment for drugs and alcohol. Effective life and job skills training. 70% successful, affordable, call 1-866-665-2521.

$$CASH$$ Immediate cash for structured settlements, annuities, real estate notes, private mortgage notes, accident cases and insurance payouts. (800) 794-7310

REVERSE MORTGAGES! senior homeowners! No payments until you permanently leave your residence. Government insured, no qualifying. Call Frank Costa 1-800-974-4846 x229. Continental Funding, Stoughton, MA. www.CFCReverseMortgage.com

MORTGAGES, refinance or purchase. No money down. No income check, low rates. All credit considered. No mobile homes. Call Accent Capital 888-874-4829 or www.AccentCapital.com. Licensed Mortgage Broker CT, MA, NH, ME, RI. Not licensed in Vermont.

$0 DOLLARS DOWN. Government foreclosures exclusively. No banks or agents. Interest rates low. Houses, apartments, condos & commercial. Call for local repo's 1-800-688-0899.

DONATE YOUR VEHICLE, boat or property while maximizing your tax deductions and help teenagers in crisis. Prompt professional service. Call Dvar Institute, 1-800-338-6724.

MUSIC

KING LAB RECORDS
(Musicians-Artists)
Summer Music Program 2003
(All Are Welcome)
Music Lessons & CD Recordings
(All Instruments)
Music is fun to studie
Chris King
B.A. Music Synthesis/Performance
MM Jazz Performance Studies
(Reserved Appointments Only)
9-5 M-Fri
617-773-0723 7/31

FOR RENT

CAPE COD OCEANFRONT... Cottages/homes, near/om beach. Mid-cape area. Lower rates off season-Studio-6 bedrooms: $495-$6500/week. Martha Murray Real Estate 800-326-2114. www.marthamurrayrealestate.com

FOR SALE

Wooden Combination Door
3'x7'
In Excellent Condition
617-479-4631 TF

BUY HOMES from $199/mo! Foreclosures, HUD's Bank Repos! 4% down, 30 yrs. @8.5% apr. For listings 800-319-3323 ext. F706.

SWIMMING POOLS-Homeowners wanted! Kayak Pools is seeking demo homesites to display new maintenance free Kayak Pool. Save thousands of $$$ with this unique opportunity. Call now! 1-800-427-9902.

SWIMMING POOL WAREHOUSE SALE on all above ground pools. Many to choose from, for example: 15'x24' pools with deck, fence & filter only $1180. Will finance. Call now for FREE back yard survey. 1-800-752-9000

Hike, fish, swim, RELAX! 5.44 acres $22,900! 90% owner financing. Bethlehem, NH. Views, stonewalls and privacy. Mins. to White Mountain recreation. CALL TODAY TOLL FREE 1-877-640-LAND, 7 days or northernacres.com.

Cigarettes Super Discount: 3 carton minimum. FREE shipping! New customer rebate. Marlboros $26.99. Many more brands available. 1-800-316-7636. 18+

SAWMILL $3895. New Super Lumbermate 2000. Larger capacities, options. ATV accessories, edgers skidders. www.norwoodindustries.com Norwood Industries, 252 Sonwill Drive, Buffalo, NY 14225. 1-800-578-1363, free information, ext. 300-N

American Heart Association.

Classifieds

FOR RENT

A NEW HALL
Elks Lane, off 254 Quarry St.
For Weddings, Showers, Meetings and Banquets.
QUINCY ELKS
847-6149 tf

HALLS FOR RENT
North Quincy
K of C Building
Main hall and smaller, informal hall available.
Please call 617-328-4923 tf

The Bryan Room VFW
24 Broad St., Quincy
2 newly renovated function halls available.
Large room 400+
small room 150 guests.
1-800-474-6234 tf

WANTED

HAND TOOLS WANTED
Wood or steel planes. Also, chisels, clamps, tool chests, old handtools, all trades (machinist, pattern maker, watchmaker, etc.) shop lots. Also, antiquarian books, frames, paintings, crocks, lanterns. Antiques in estate lots.
LIBERTY TOOL CO.
888-405-2007
Fax: 207-288-2725 tf

HEALTH

HELP WANTED

Attention Teachers
Established family Day Care changing to school hours. No paid vacations. Book now for Sept. Call Deirdre at 617-786-9901 10/30

AVON
Pocket change or a career
To buy or sell Avon call Joan Hemmings at 617-436-6584
Independent Avon Representative 8/14

EVENTS

HUGE YARD SALE
Furniture, dishes, linens, office supplies. Rain or shine.
July 26, 9-3pm
40 Mears Ave. (Houghs Neck)
Quincy first left after Quincy Yacht Club. 7/24

YARD SALE Sat. 7/26
14 Sharon Rd., North Quincy
10-4. Tools, housewares, glass, clothes, books, records, jewelry
617-328-0754
Rain date Sunday 7/24

SERVICES

Timothy J. O'Brien Building & Remodeling
Decks, Dormers, Additions, Siding, Windows, Repairs
617-479-6685
Licensed, Insured
Free Estimates
MA Reg. #116180 tf

Lodro's Renovations
-Small Projects-
You need better than handyman results...
Roof Repair, Basic Carpentry to Fine Finish, Concrete to Fence Mending
Licensed & Insured
617-319-5031 8/7

Mercy's Family Day Care
(617) 786-8456
(617) 828-6407
(617) 512-5681
Limited Space Available
M-F, 7:30A - 5:30P
Overnight Care Available
Infant - School Age
State Voucher accepted
OFC, CPR,
First Aid Certified
Lic# 196847 9/11

YARD SERVICES
Shrub and Hedge Trimming
Quincy Area
Free Estimates
Call 1-800-670-0868
508-584-6227 7/31

DAYCARE
Licensed and Experienced!
Openings Available in a warm and loving Quincy Home.
Call 617-471-7191 7/24

INSTRUCTION

Drum Lessons
Experienced professional musician seeks motivated students. All aspects of drumming covered.
45 minute private lessons weekly or bi-weekly.
In Quincy. $20. Call Lyall
617-471-0980 8/14

PIANO, VIOLIN, GUITAR and TROMBONE LESSONS
in our Quincy Center Studio
International Trained and Experienced Instructors, References Available. 617-359-4248
tnatchev@hotmail.com 9/4

HELP WANTED

ORGANIST Quincy Community United Methodist Church, Quincy, MA, which is located just south of Boston, is seeking an organist/pianist to serve its traditional worship service and direct the choir. Utilizing the organ primarily, the duties of this position include a Sunday morning worship service, accompanying and rehearsing with the choir, soloists; developing and rehearsing a hand-bell choir as well as providing appropriate organ music for funerals, weddings and special services during the church year and other duties as needed. Our church organ is an excellent Allen Digital and we also have a grand piano.
Send resume to:
Organist Search Committee
Quincy Community United Methodist Church
40 Beale Street, Wollaston, MA 02170
Or via e-mail: qcumc2@aol.com 7/17

SERVICES

IMAGE IMPROVEMENT LANDSCAPING
Weekly Maintenance
We Clean It...Trim It...Remove It
No Job Too Big or Too Small
Free Estimates
Fully Insured
617-471-0044
781-740-1500 8/14

CLEAN-OUTS CLEAN-UPS BASEMENT-ATTICS GARAGES
Demolition - Garages, Sheds, Kitchens, Bathrooms, Decks, Walls, etc. Removal - Anything, furniture, rugs, appliances, construction, debris, brick & stone. Fully insured.
Residential - Commercial
John Marcchioni
617-251-6242 9/25

HOLISTIC HOUSE & WINDOW CLEANING
Painting & Other Work
Inside & Outside
Experienced, Reliable!
Joe Keenan
617-773-1084 8/21

T. LYNCH ELECTRIC
NO JOB TOO SMALL. ALL CALLS RETURNED.
FREE ESTIMATES
781-848-0878
FULLY INSURED
LICENSE #39339E 9/4

DE DE'S CLEANING SERVICE
Honest and Reliable
Call 617-328-9451
8/21

ON CALL LAWN CUTS
Gutters Cleaned
Masonry Repairs
Interior & Exterior Painting
Shrubs Trimmed
Yard Clean-up
Senior Citizen Discount
Handyman Repairs
Home & Office Cleaning
Spring & Fall Cleanups
Call Mike after 6pm
Days: 617-201-1004
Eves: 617-328-7135 10/16

DUMP TRUCK FOR HIRE
Debris left behind on trash day. Windows, wood, sheet rock, fences etc.
Demolition also
617-773-7394 8/15

BAY STATE SERVICE
Demolition, cleanouts, lawn care, removal of anything-boilers, appliances, water heaters, furniture, floors, etc. Cleanouts - basements, attics, garages, yards, demolition of houses, garages, kitchens, baths, decks, walls, etc. Painting & power washing
Call Dan - Free Estimates
617-293-1086 tf

THE TURFMAN CO.
- *YARD CLEAN-UPS*
- *LAWN MOWING SERVICE*
- *TRIM HEDGES & BUSHES*
- *POWER WASHING*
- *FREE ESTIMATES*

617-328-1221
Toll Free
1-866-TURFMAN tf

KYLE LANDSCAPING, INC.
Yard Cleanup, Hedge Trimming, Lawn Maintenance, Mulching, Planting, Lawn Renovation, Sod
5-Step Fertilizer Program
Commercial & Residential • Free Estimate
Call Joe Kyle 617-786-1791, Cell: 781-526-8617 10/2

YARD WORK CO.
- Lawn Mowing Service
- Three times a month or weekly service
- Expert hedge and bush trimming
- Over 12 years in business

FREE Estimate
Call Bill Fielding
617-471-6124 tf

LAWFORD PLUMBING
Small Jobs • Faucet
• Toilet & Heat Repairs
• Drain Cleaning
• Garbage Disposals Installed
24 Hour Service
Master Lic. #7306
781-849-6184 tf

Your South Shore Headquarters For Appliance Service & Parts For All Major Appliances
hta
hancock tv & appliance
115 Franklin Street
South Quincy • 617-472-1710

ORIGINAL HANDYMAN
-Over 13 Years Experience-
• Painting • Carpentry
• Interior/Exterior Doors • Windows
CALL FOR FREE ESTIMATE
NO JOB TOO SMALL
The Handyman 617-328-4199 8/28

DeFrancesco Construction
Specializing In: REPLACEMENT WINDOWS
ROOFING - TRIM - GUTTERS - VINYL SIDING
Call Today for a quick, FREE Estimate or No Hassle Information
617-365-1444
30 Year Guarantee on All Workmanship
Fully Licensed & Insured MA Reg. #101376 tf

3D Landscaping & Contracting
We Handle Both Residential and Commercial Accounts
Lawn Maintenance - Mulch - Loam
Yard Clean Ups - Fences - Masonry
Power Washing - Gutter Cleaning - Snow Removal
781-249-0876 - 24 hours service
PO BOX 692063, Quincy, MA 02269
WWW.3-DLANDSCAPING.COM tf

CT Cleaning Services
Contact 617-394-9785 or 617-799-8108

✔ General Office	✔ Houses	✔ Day Cares
✔ Machinery (factory)	✔ Apartments	✔ Theaters
✔ Gyms and Spas	✔ Hair Salons	✔ Retail
✔ Restaurants	✔ Schools	✔ Bowling Alleys
✔ Hotels	✔ Supermarkets	✔ Stores
✔ Hospitals		

Free Estimates • 24 Hour Service
Fully Insured • References Available
25% OFF with this coupon 7/31

The Quincy Sun

MAIL TO: THE QUINCY SUN, 1372 HANCOCK STREET, QUINCY, MA 02169
PAYABLE IN ADVANCE. Payment must accompany order.

INDEX
- ❑ Services
- ❑ For Sale
- ❑ Autos
- ❑ Boats
- ❑ For Rent
- ❑ Wanted
- ❑ Help Wanted
- ❑ Work Wanted
- ❑ Pets
- ❑ Lost & Found
- ❑ Real Estate
- ❑ Antiques
- ❑ Flea Markets
- ❑ Yard Sales
- ❑ Instruction
- ❑ Day Care
- ❑ Personal
- ❑ Miscellaneous

RATES

1 WEEK	❑	$5.75 for one insertion, up to 20 words, 10¢ for each additional word.
3-7 WEEKS	❑	$5.25 per insertion up to 20 words for 3-7 insertions of the same ad, 10¢ each additional word.
8-12 WEEKS	❑	$4.85 per insertion, up to 20 words, for 8-12 insertions of the same ad 10¢ for each additional word.
13 WEEKS OR MORE	❑	$4.5 5 per insertion, up to 20 words, for 13 or more insertions of the same ad 10¢ for each additional word.

❑ Enclosed is $ _____ for the following ad to run _____ weeks in **The Quincy Sun.**

COPY: _____

NO REFUND WILL BE MADE AT THIS CONTRACT RATE IN THE EVENT OF CANCELLATION.
DEADLINE: MONDAY, 5:00PM. PLEASE INCLUDE YOUR PHONE NUMBER IN AD.

Firefighter Recruits Undergo Intense Training

(Cont'd From Page 1)

devoted mainly to classroom study, while the afternoons deal with the physical aspects of the job. Recruits will receive instruction on a wide array of topics, such as the proper use of aerial ladders, fire pumps and hoses. They will learn how to make forcible entries, deal with car fires or extinguish blazes containing flammable liquids.

The curriculum mirrors the guidelines set forth by the Massachusetts Firefighting Academy. "We tweak some of it to follow Quincy's needs," Kennedy said.

When tackling a blaze, firefighters must carry approximately 50 pounds of equipment, including fire-resistant boots, pants, jacket, gloves, helmet and a Self-Contained Breathing Apparatus, or SCBA unit, along with a backpack harness assembly.

"The body has to breathe, and fighting a fire can make it hot very quickly," said Kennedy, who has been teaching new recruits at the academy for five years. "It's like a sauna."

On this particular day, the recruits are conducting search and rescue missions in a simulated building fire. Recruits must enter the academy's "maze," and conduct a search of the premises and rescue any possible victims. Recruits are taught how to evaluate the layout of a building simply by observing the outside of a structure.

"This is the first time they have had to search for a victim, so I'm sure it's intimidating. I know it's intimidating," said Kennedy, a Quincy firefighter for 18 years.

"Remember guys, this is not a race, this is a confidence builder," Kennedy tells the recruits before they enter the maze.

Led by Daniel Garrett of Quincy, the first three recruits crawl into darkness and begin their search. "Anybody in here?" Garrett shouts several times while performing a left hand search along the walls of the structure. After 15 minutes of intense struggle, the men discover a victim lying under the bed. Now, switching to a right hand search, the recruits begin to exit the structure. Suddenly, one of their air tanks begins to sound an audible alarm. Along with the noise, the mechanism provides a vibrating pulse to the firefighter's face, which alerts the wearer that his air is low. An audible alarm by itself could prove to be confusing to firefighters in the heat of the moment, Kennedy said.

"When that alert goes off it means one of those guys has approximately 25 percent of air left in his tank," Kennedy said. "That means they have three to five minutes left of air."

The recruits manage to lug the simulation dummy out of the maze to safety. Mission accomplished. The entire exercise takes approximately 20 minutes to complete.

Kennedy said the fire department has two hand-held thermal imaging devices that aid firefighters during search and rescue missions. The units cost approximately $12,000 each, Kennedy said.

The recruits will have to pass five written tests, including a final exam. In addition, they must pass all skills and physical tests, including the two-man ladder throw, operating an SCBA or fire pump.

Before it's over, recruits will also put their knowledge and skills to the test by fighting real blazes under controlled circumstances at Logan Airport and Moon Island, the site of the Boston Firefighting Training Academy.

New to the academy's list of activities this year is placing firefighters in a "flashover" simulator, which is possibly the most dangerous situation they can face. A "flashover" occurs when an entire room bursts into flames. The results are often deadly, according to Kennedy.

Recruits will be taught how to recognize a "flashover" circumstance. "If you are lucky you might get out," he said. "Chances are, if you don't move quickly you are going to die. There are telltale signs that this is going to happen. So you don't want to get yourself caught in that type of position. This is what the simulator teaches these guys - how to read the fire."

Quincy resident Eric Gomes, 34, one of the new recruits, said the training has been physically demanding.

"It's not overwhelming but we are moving at a good pace," he said. "Training in the heat makes it physically demanding, but it's part of the job. I wanted to become a firefighter because it's mentally and physically demanding."

Chris Malone, 25, a lifelong Quincy resident, decided to become a firefighter after serving in the Marine Corps. He sees similarities between both endeavors because they involve teamwork.

"The structure is very much the same," he said. "I've always loved Quincy, and this is an opportunity I have to give back to the wonderful city I grew up in."

21 Recruits Enrolled In Firefighting Academy

Here is a list of 21 firefighters currently enrolled in the Quincy Firefighting Training Academy:

Michael Dwyer, Michael Eastwick, Nick Levins, Daniel Garrett, Michael Slade, David Grindle, Eric Gomes, Sean Breslin, Jake Fleming, Michael Casey, Timothy Ho, Chris Malone, Mike Palaza, Matthew Walsh, William Mitchell, Christopher Carthas, William McGoff, Mark Whouley, Keith Lentini, Thomas Malvesti and George Wirtz.

FIREFIGHTER RECRUITS PRACTICE using hoses and strong water pressure. They are, from the left, Sean Breslin, George Wirtz, Mike Palaza and Michael Casey.

Quincy Sun Photo/Trish Bossart

COA to Hold Health Screenings Aug. 19

Screenings for carotid artery/stroke, peripheral arterial disease, abdominal aortic aneurysm and osteoporosis will be given Tuesday, Aug. 19, at the Quincy United Methodist Church on Beale Street.

Call 1-800-497-4557 to make an appointment.

UNMISTAKABLE SERTA COMFORT,
UNBELIEVABLE SERTA SUPPORT AND...

Serta Unbeatable Mattress Values!

MAKE THE WORLD'S BEST MATTRESS

BIG SAVINGS
on the finest Serta mattress styles & firmnesses!

So comfortable... you'll never count these guys again!

SPECIAL
Serta NBC Deluxe Starts as Low as
$299
Queen Set
Twin Set $199
(Level 3)

Super Buys on All Serta Mattresses!

FREE* DELIVERY
FREE* SET-UP
On Any Mattress Set Purchase
*Minimum Purchase $499

UNBEATABLE VALUE!
Serta Firm (L4)
Queen set $399
Twin set ..... NOW $269
Full set $369
King set $569

UNBEATABLE VALUE!
Perfect Sleeper® Luxury Firm (L5)
Queen set $499
Twin set ..... NOW $369
Full set $449
King set $699

UNBEATABLE VALUE!
Perfect Sleeper® Super Plush (L7)
Queen set $699
Twin set ..... NOW $549
Full set $669
King set $999

UNBEATABLE VALUE!
Nightstar™ Verona Luxury Plush or Firm (L8)
Queen set $799
Twin set ..... NOW $599
Full set $699
King set $1099

UNBEATABLE VALUE!
Nightstar Constellation Plush (L9)
Queen set $899
Twin set ..... NOW $699
Full set $799
King set $1199

UNBEATABLE VALUE!
Perfect Night® Temptation Plush or Firm (L11)
Queen set $1199
Full set ..... NOW $1099
King set $1499

NEW STORE HOURS
M, Th, F 10-8,
Tu, Wed, Sat 10-6,
Sun 12-5

THE QUINCY FURNITURE MARKET
617-773-1953 100 PARKINGWAY (opposite the Registry)

FREE PARKING

Safety Awareness Day At Marina Bay
Page 14

The Quincy Sun

Historic Quincy's Hometown Weekly Newspaper

VOL. 35 No. 45 | Thursday, July 31, 2003 | 40¢

CITY OF QUINCY observed the 50th anniversary of the truce that ended the Korean War, long known as 'the forgotten war,' with solemn ceremonies Sunday at Quincy's Korean War Veterans Memorial. Here, participants in the ceremonies stand at attention while the Rev. Margie King Saphir, affiliate minister of United First Parish Church, gives the invocation. Left to right, Tom Stansbury, sergeant-at-arms; Henry 'Hank' Bradley, director of Veterans Services; Mayor William Phelan, City Council President Daniel Raymondi; and John 'Jake' Comer, past national commander of the American Legion.

Quincy Sun photo/Robert Noble

Stage Is Set For Four Preliminary Elections Sept. 16

Newton Surprise Mayor Candidate

The stage was set for a mayoral preliminary election Tuesday when Ward 6 Councillor Joseph Newton entered the race as an 11th hour surprise candidate.

Three other preliminary contests will also be held Tuesday, Sept. 16, for the Wards 1 and 6 council seats and for school committee.

Thirty-two candidates for mayor, city councillor at-large, ward councillor and school committee filed nomination papers by Tuesday's 5 p.m. deadline.

Newton joined Quincy businessman and political newcomer Harvey Kertzman as a challenger to incumbent Mayor William Phelan, who is seeking a second term after upsetting Mayor James Sheets by 17 votes in Quincy's closest ever mayoral election in 2001.

JOSEPH NEWTON

Related Story On Page 19

Phelan and Kertzman had filed their papers by last week but Newton did not pick up his until Tuesday morning — the last day — and hustled off to get the required 50 signatures before the 5 p.m. deadline.

Newton in April had disclosed he would not seek a third term as Ward 6 councillor, citing "personal time demands."

But on Tuesday, Newton said he is running for mayor because "you have to have some competition" and "there are some issues that I want to see addressed."

City Council President Daniel Raymondi, who for months had been considered a major potential mayoral contender, filed papers for re-election to his Ward 2 council seat. No opponent filed.

Robert Boussy, who had papers out for both mayor and councillor at-large, filed for the latter. He became the sixth at-large candidate, just one shy of the seven that would have forced a preliminary runoff.

(Cont'd On Page 13)

Retirement Board Lawyer Reviewing Maher Pension

The Quincy Retirement Board has its attorney researching the possibility of revoking the $36,000 annual pension of Ralph Maher, the retired chief plumbing inspector who was convicted of a felony.

Maher, who held the city job for 27 years, pleaded guilty last week to breaking and entering, larceny in a building and wanton destruction of property during a City Hall break-in December, 2001.

He was sentenced by Judge John Cratsley in Norfolk Superior Court to six months probation and ordered to pay a $500 fine and make restitution of $393 to the city for the door to Personnel Director Kevin Madden's office that was damaged.

"We have given the matter of Maher's pension to the Board's attorney to research," said George McCray, chairman of the Retirement Board. "We just can't discuss taking it away on the basis of a newspaper story.

"We have very little discretion. If he is guilty of a crime in the performance of his duty, we have to take away his pension. If not, that's another story. We don't take things like that lightly."

McCray said the results of the attorney's research may be ready for discussion at the Board's next meeting, which is not yet posted but probably will be held around Aug. 26.

The Board is made up of five individuals — Chairman McCray, a retired fire captain, and members Richard Crespi, a retired police officer; City Councillor Frank McCauley; Roger Perfetti, a retired banker; and Richard Fitzpatrick, the city auditor.

The Maher trial in Dedham drew in the name of former Mayor James Sheets, who lost his bid for an unprecedented seventh term to William Phelan by a scant 17 votes in the November, 2001, election.

Sheets said he was in his office cleaning out his desk on the morning of Saturday, Dec. 15, 2001, when Maher and Daniel Keating, Sheets' executive secretary, admittedly broke into Madden's office at City Hall.

Keating also pleaded guilty in April to breaking and entering and was given six months probation and fined $500.

Sheets said he did not know of the break until Madden noticed a new door on his office and Keating admitted to him that he had broken into the office to get a copy of the firefighters' contact.

However, the only things that were taken from Madden's office were parts of Maher's personnel file.

At Maher's trial, his attorney, Richard Egbert, said: "We specifically deny the allegation that the mayor had no knowledge of the incident." He refused to elaborate.

Sheets, in turn, denied Egbert's allegation, repeating that he knew nothing of the break-in until Keating informed him that he was involved.

Mosque Fire Suspicious But Not A Hate Crime

Quincy Police and the State Fire Marshal are continuing an investigation into a fire at the Islamic Center in Quincy Point which has been described as suspicious but probably not a hate crime.

"It is suspicious because it started of undetermined origin outside the building," said Detective Capt. Allan Gillen. "But there is no evidence that accelerants were used. We have no suspects."

The fire started underneath the stairs of a wooden back porch leading up to the second floor of the Islamic Center of New England at 470 South St. and had begun burning the floor when it was discovered.

"The fire started about 2 a.m. Sunday," said Nezam Khan, the general secretary of the mosque. "We had just left the building at midnight when someone set the back porch on fire.

"It was discovered when the alarm system went off at fire headquarters. A cleaning crew was inside the building but they saw and heard nothing until the alarm went off."

Khan said a Monday appraisal set the damage at between $15,000 and $20,000.

No one was injured and worshippers were able to enter the building at 4 a.m. Sunday for the day's first prayers. There was no indication that there were religious or racial motives behind the arson attempt.

Khan recalled that nine or ten years ago someone had thrown a Molotov cocktail at the building and burned much of it down. Members had it rebuilt.

"Lately there's been some minor inci dents," he said, "mostly by juveniles who did very little damage.

"The police in Quincy have been very helpful. They give the Center 24-hour surveillance at times, depending on what is going on around the world.

"Sometimes they leave a cruiser there all night."

■ HN Neighborhood Meeting - *Page 9* ■ QHA Residents Must Volunteer - *Page 10*

Nearly 10,000 Free Copies Printed

Quincy Beach Guide Top Local 'Best Seller'

By TOM HENSHAW

The fastest-moving book in Quincy is not on anyone's best-seller list, has only 24 pages and no mention at all of Harry Potter and the Hogwarts School of Wizardry.

It's the fourth edition of "Quincy's Beaches," a guide to the salt water swimming holes in the city, prepared by Chairman Leo Kelly and the Quincy Beaches & Coastal Commission.

And, best of all, it's free for the asking.

"Our Beaches Guide provides all the information you need to enjoy our city's beaches," said Mayor William Phelan.

"In addition to Wollaston Beach, Quincy has 10 municipal beaches along our 27-mile coastline. Residents should take full advantage of the opportunities that living in Quincy offers."

Nearly 10,000 copies of the guide were printed by the city's Information Technology Department under the direction of Kelly and Ron Donovan, the director of the department.

The 2003 edition is dedicated to the memory Harbormaster Bernard Reisberg and Robert Lescinskas Sr., both members of the commission who died with the past year.

Copies of the guide are available at City Hall, the public libraries, community centers, variety stores, packies, bait shops and even the National Park Service visitors' center.

In addition to the city's beaches, the guide provide information on parking, beach amenities, a tide chart, shell-fishing rules, fishing tips and information on sampling water for possible pollution.

LEO KELLY, (left), chairman of the Mayor's Beaches and Coastal Commission, presents a copy of the new Quincy Beaches Guide to Mayor William Phelan.

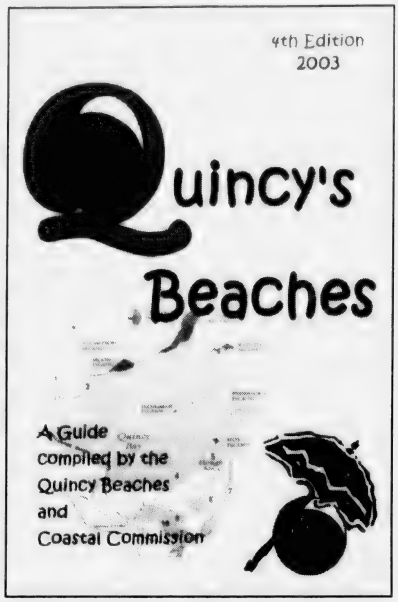

"Unfortunately, many people falsely assume that our coastal waters are still unfit for swimming," said Mayor Phelan. "The federal, state and local governments have worked hard over the last decade and have spent millions of dollars to clean our waters."

Quincy's municipal beaches are tested weekly for water quality by the Quincy Health Department. In 2002, more than 90 per cent of the samples showed the municipal beaches safe for swimming. When the high-test samples were re-sampled, only one retest exceeded the state's water quality standard for swimming.

"Our coastal waters are as clean as they have been in a century," said Phelan. "We all paid to clean it up, we might as well enjoy it."

The Beaches & Coastal Commission will be conducting a series of "Beach Bashes" this summer to encourage people to return to the beaches.

A recent Beach Bash in Germantown featured a disc jockey, games, face-painting and a cookout. The event drew approximately 60 Germantown residents.

"Our beaches can be beautiful waterfront parks for our families to enjoy. You don't have to go to Cape Cod or Marshfield or anywhere other than Quincy this summer to enjoy wonderful beaches," added Phelan.

We Can Mend Your BROKEN HEART

• • • **Your Broken Rings**
• • • **Your Broken Chains**
• • • **Your Broken Pearls & Beads**

Voted One of The Best Places to Shop in Quincy

and we'll get you FREE watch repair estimates

Open Tuesday-Saturday

PHASE II JEWELRY & GIFTS

1361 HANCOCK ST. • QUINCY CENTER • 472-6618

www.phase2quincy.com

EXPERT JEWELRY REPAIRS AND REMOUNTING

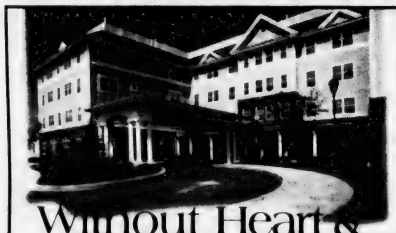

Without Heart & Soul it's Simply Four Walls and a Roof

At Marina Place, we understand it takes heart and soul to be different. We also understand that people change, and so do their needs. We make our programs flexible to meet your needs. *Come see how we're different.*

- Independent living in a supportive environment
- Assisted living – personalized and unique
- Specialized assisted living for seniors with memory impairment
- Social and Cultural Activities

Please call today to schedule a private tour and lunch!

617-770-3264

MARINA PLACE

Independent and Assisted Living
Pathways Program for the Memory Impaired

Four Seaport Drive • Marina Bay • Quincy, MA 02171
www.newtonseniorliving.com

Zero Tolerance, Police Say

Crack Down On Wollaston Beach Drinking

Quincy Police worked alongside State Police Friday night in a sting operation designed to crack down on public drinking at Wollaston Beach.

Lt. John Dougan said two Quincy Police officers joined five State Police officers in an attempt to put a crimp on public drinking and rabble rousing along the beach.

No arrests were made Friday night by Quincy Police, but Dougan said the patrols will be part of an ongoing effort to crackdown on problems along the beach this summer.

Mayor William Phelan said he asked Quincy Police Chief William Falco to put together a sting operation to assist State Police.

"We needed more patrols along Wollaston Beach, now that the warmer weather is here," said Phelan.

Dougan said police are calling it "Operation: Zero Tolerance," which means anyone found with an open container of alcohol or minors in possession of alcohol will be arrested.

"Public drinking will not be tolerated," said Dougan. "We will be participating in these operations throughout the summer so people should be aware. Eventually, the word will get out that the police are making periodic stops here."

The state Legislature recently restored some $36,000 in funds for State Police patrols along Quincy Shore Drive and the beach. The funds had been cut by Gov. Mitt Romney.

Sen. Michael Morrissey last week said he urged Phelan to extend community-policing efforts to include the beach.

YOU MAY BE ELIGIBLE TO RENT AN AFFORDABLE APARTMENT IN QUINCY, MASSACHUSETTS

WE WOULD LIKE TO TAKE A MOMENT OF YOUR TIME TO INTRODUCE YOU TO THE HIGHLANDS AT FAXON WOODS IN QUINCY, MASSACHUSETTS. THE COMMUNITY LOCATED AT 2001 FALLS BOULEVARD IS A BRAND-NEW COMMUNITY -- AFFORDABLE UNITS WILL BE AVAILABLE FOR OCCUPANCY FALL OF 2003. THERE WILL BE 20 AFFORDABLE HOUSING APARTMENTS AVAILABLE FOR RENT.

SELECTION WILL BE IN ACCORDANCE WITH ESTABLISHED PRIORITY ELIGIBILITY CRITERIA SET FORTH IN APPLICABLE COUNCIL ON AFFORDABLE HOUSING REGULATIONS. APPLICANTS APPEARING TO BE ELIGIBLE WILL BE REQUIRED TO SUBMIT PAY STUBS, TAX RETURNS (WITH W-2'S, ETC.), BANK STATEMENTS, AND ALL OTHER INCOME SOURCES. DEBT INFORMATION AND DOCUMENTATION IS ALSO REQUIRED. APPLICANTS WHO COMPLETE AND SUBMIT ALL REQUIRED INFORMATION WILL BE SCHEDULED FOR AN INTERVIEW TO COMPLETE DOCUMENTATION PROCEDURES IF APPLICANT IS QUALIFIED. SELECTION WILL OCCUR AT THE QUINCY DEPARTMENT OF HOUSING. . . VIA LOTTERY SYSTEM.

YOU MAY QUALIFY FOR AN APARTMENT IN THE HIGHLANDS AT FAXON WOODS IF YOUR COMBINED HOUSEHOLD INCOME IS WITHIN THE GUIDELINES SHOWN BELOW:

INCOME LIMITS ARE LISTED BELOW:

1 PERSON	**$43, 850**
2 PEOPLE	**$50,100**
3 PEOPLE	**$56,400**
4 PEOPLE	**$62,650**

OTHER REQUIREMENTS INCLUDE:

TOTAL HOUSEHOLD ASSETS VALUED NO MORE THAN $75,000.

FOR MORE INFORMATION OR TO REQUEST AN APPLICATION, CALL OR WRITE US:

THE HIGHLANDS AT FAXON WOODS
2001 FALLS BOULEVARD
QUINCY, MA 02169
617-328-7900

QUINCY SUN NEWSCARRIERS WANTED

Here's a chance to earn extra money by building a Quincy Sun home delivery route.

Telephone 617-471-3100

Remembering 'The Forgotten War'

MAKING SURE that the Korean War, often called 'the forgotten war,' is not forgotten in Quincy are, left to right, John 'Jake' Comer, past national commander of the American Legion; Mayor William Phelan; and John 'Butch' Mahoney, chairman of the Korean War Memorial Committee, shown speaking at the Memorial Sunday as Quincy observed the 50th anniversary of the armistice that ended the war.

Quincy Sun photos/Robert Noble

Approval 'Necessary'

Crucial Vote On High School Aug. 18, Mayor Says

By WILLIAM TRAYNOR

The city council's stamp of approval on an $80 million bond for the construction of a new high school is "necessary to move the project forward," Mayor William Phelan stated.

At a special city council meeting on Aug. 18, the Phelan administration intends to present a funding plan to cover construction costs of a new Quincy High School on Faxon Field, next to the existing school on Coddington St. The current high school would be renovated and transformed into a new Central Middle School.

Financing for the new school will come in the form of a bond, estimated at approximately $80 million, Phelan said. Complete details of the plan will be revealed at the council meeting, he said.

"A vote to approve the bond is necessary to move the project forward," Phelan told The Quincy Sun.

Quincy is eligible to be reimbursed 90 percent of the cost of construction because the city is able to utilize the state School Building Assistance Program. Since the city has a racially imbalanced school, the Parker Elementary School, it was able to apply for the 90 percent reimbursement.

Soon after taking office, Gov. Mitt Romney ordered a moratorium on the program, which meant Quincy was in danger of losing the funding.

But School Superintendent Dr. Richard DeCristofaro said state Education Secretary David Driscoll extended the city's deadline for submitting a funding plan to Aug. 29.

Quincy's original deadline for submitting a plan was June 30, he said. Projects approved must still meet the August deadline or risk being shut out, he said.

Sen. Michael Morrissey, who spoke to Driscoll about the project, said approval of the plan is crucial.

"If the council drags its feet it could kill the project," Morrissey said. "This is one of the largest legislative issues in the city's history. Funding must be approved because we will not get another opportunity to obtain 90 percent reimbursement."

Some councillors believe the plan is being forced into the limelight without proper public scrutiny.

"This is a big issue for the city and taxpayers," said Ward 3 Councillor Kevin Coughlin. "I feel like we have been in a crisis mentality with issues like the open space plan, firefighters and this. This is not the most effective way to operate. It puts us in a

(Cont'd On Page 20)

THE NEW QUINCY AFGHAN
Great for College Students, Weddings and Showers
Full Color • 11 Images • 48"x68" • Exclusively found at
ABIGAIL'S CROSSING
1350 Hancock St., Quincy • 617-472-5667

Movie Fans,
Your Ship Has Come In!
FLAGSHIP CINEMAS QUINCY
OPENING CELEBRATION
Fri, 8/1 through Sun 8/3; 1585 Hancock St.
FREE POPCORN! 46-oz. with ticket purchase Sat 8/2 & Sun 8/3 only
MOVIE PRIZES! Spin the wheel of prizes or try our other games to win free passes, Pepsi & movie giveaways
FAMILY FUN! "Sparkles" will be clowning around Sat & Sun afternoons with balloon art & face painting
(857) 252-0400
FLAGSHIP CINEMAS
Cinemas 1-8, Quincy flagshipcinemas.com
Join Flagship's "film fanatic" club to earn free movies, and remember, you can always see a movie for free on your birthday!

Is it time for a new car?
4.75% APR As of 07/24/03
2004/2003 Models . . . 36, 48 or 60 months with 10% down
If you're planning to buy new, you have our rate right here to compare to what the dealer quotes. If they're offering a rebate, grab it and get your low-rate financing from us. Turn-around time is 24 hours. It couldn't be easier! If you're looking at used cars, our rates are better than most dealers'. It's that simple. And you get your money fast. Come see us. Or call Angela or Cathy at 617-471-0750.
COLONIAL FEDERAL SAVINGS BANK
"Your neighborhood bank!"
QUINCY: 15 Beach Street 617-471-0750 • 1000 Southern Artery (Residents only) 617-479-1430
HOLBROOK: 802 South Franklin Street 781-767-1776
EAST WEYMOUTH: Middle & Washington Streets 781-331-1776 • www.colonialfed.com
Annual Percentage Rate (APR) subject to change. On new cars with a 48 month loan, payment equals $22.92 per $1000 borrowed. This rate also available for 2002 to 1999 model used cars, 36 or 48 month loans.
EQUAL HOUSING LENDER
Insured FDIC

The Quincy Sun

USPS 453-060
Published weekly on Thursday by
The Quincy Sun Publishing Co. Inc.
1372 Hancock St., Quincy, MA 02169
Henry W. Bosworth, Jr., *Publisher*
Robert H. Bosworth, *Editor*

40c per copy. $18.00 per year by mail in Quincy
$22.00 per year by mail outside Quincy. $27.00 out of state
Telephone: 617-471-3100 471-3101 471-3102
Periodicals postage paid at Boston, MA
Postmaster Send address change to
The Quincy Sun, 1372 Hancock St., Quincy MA 02169

The Quincy Sun assumes no financial responsibility for typographical errors in advertisements but will reprint that part of an advertisement in which the typographical error occurs.

Moments in time

THE HISTORY CHANNEL

• On **Aug. 1, 1498,** Italian explorer Christopher Columbus sets foot on the American mainland for the first time, at the Paria Peninsula in present-day Venezuela. Thinking it an island, he christened it Isla Santa and claimed it for Spain.

• On **Aug. 2, 1934,** with the death of German President Paul von Hindenburg, Chancellor Adolf Hitler becomes absolute dictator of Germany under the title of Führer, or "Leader."

• On **Aug. 3, 1930,** actor Martin Sheen is born Ramon Estevez in Dayton, Ohio. The son of a Spanish immigrant, he moved to New York after high school and began pursuing an acting career while working as a janitor, car washer and messenger.

• On **July 31, 1975,** Teamsters Union president Jimmy Hoffa is reported missing in Detroit. To this day, Hoffa's fate remains a mystery, although many believe that he was murdered by organized crime figures.

• On **July 29, 1976,** the so-called Son of Sam pulls a gun from a paper bag and fires five shots at Donna Lauria and Jody Valenti. It was the first in a series of shootings by the serial killer, who terrorized New York City over the course of the next year.

• On **July 28, 1990,** Maximo Menendez falls into a coma and later dies after accidentally drinking a Colombian soft drink, Pony Malta de Bavaria. The next day, officials at the Food and Drug Administration learned that the soft drink had been laced with a lethal dose of liquid cocaine. Smugglers had planned but failed to reclaim the bottles and transform the liquid cocaine back to a sellable crystal form.

• On **July 30, 1994,** Jesse Timmendequas is charged with the murder of 7-year-old Megan Kanka in New Jersey. Kanka's death inspired Megan's Law, a statute requiring that information about convicted sex felons be available to the public.

© 2003 King Features Synd., Inc.

QUINCY ANIMAL SHELTER
56 Broad Street, Quincy • 617-376-1349
quincyanimalshelter.org • qasadopt@aol.com
SUMMER ADOPTION HOURS:
THURSDAYS 5:30 TO 8:30 PM; SATURDAYS 10 am to 4 pm or by appointment - 1-617-376-1349
www.quincyanimalshelter.org
Adoption fees include initial vaccinations and Spay/Neuter as needed. 100% volunteer run, new volunteers always needed.
WE NEED YOUR HELP!
We are currently over capacity with cats and kittens – PLEASE consider giving one of these animals a forever home!

DOGS Available for Adoption

JAKE: sweet 3 yr. old n/male Lab/Spaniel/Pit mix. Needs training and exercise. Great with kids, people and other dogs, but no cats. Would make excellent walking partner.

EMMA: 2 1/2 year old female Shepard mix. Walks nicely on leash. Up to date on all her shots.

DAISY: Beautiful white and brown spaniel/hound cross. 4 yrs. old, spayed and all her shots. Great with kids and cats, likes most dogs. High jumper – yard would be advantageous but not totally necessary.

AVAILABLE CATS

GROVER, all black neutered male. FIV+. A bit overweight, on a special diet of Science Diet Kitten Growth Formula. He is a people person cat and is the first one to welcome volunteers with a happy meow.

JENNA, 9 yr. old black female, DSH with emerald green eyes. Great with other cats, all types of people as well as older children. Was surrended by an owner who said she sometimes missed the litter box. However, she has no problems in the shelter and we feel it might be a carpet attraction. Hardwood floors and linoleum floors would be best for this young lady.

BINNEY, black and white DSH, approx. 2 years old. Stripe down the center of his face. Good with other cats. A wonderful cat who needs to be kept mentally stimulated with a good game of toss or catch the mouse.

PUPPY, black and brown tabby, neutered male, 9-10 yrs. old. Would do well in a home without other cats, low activity level.

ROMEO, 5 yrs. old black male, DSH, FIV+. He had hurt his leg, brought to VCA by a Good Samaritan.

HELP! -- WE NEED FOSTER CARE FOR KITTENS. PLEASE CALL 617-376-1349 and ask for SHARON. Right now we have nearly 50 kittens in foster care, most of the kittens.

Sunbeams

By Henry Bosworth

A Woman Councillor -- Or Two?

One of the longest and bumpy political roads for women has been the one that leads to the city council chamber.

Only three have successfully traveled it in Quincy's 114-year history as a city.

It's been a virtual one-way street for men.

In those 114 years, there have been some 366 men on the council.

The only three women:

AUSTIN

CONDON

TOLAND

Edna Austin, the first, who was elected in 1942 and served until 1959 when she retired.

Joanne Condon, the second, was elected to the Ward 6 seat in 1977. She gave up the seat in 1985 to make an unsuccessful run against incumbent Mayor Frank McCauley.

Patricia (Pat) Toland was the third and last woman to serve in the council chamber. A former school committee member, she was elected to the council in 1981 and served until 1993 when she left and became assistant city clerk.

And, she is the only woman in the city's history to serve as council president, second only to mayor in political power under the city's Plan A charter. She held the post and the honor in 1988-1989.

Condon and Toland served two years together on the council but it has been all-male territory for the past decade.

Observers think that could change this election year.

There are four women candidates running for council seats:

School Committeewoman Jo-Ann Bragg is a candidate for one of three council at-large seats, the only woman in that field.

BRAGG

Joanne Bythrow, a political newcomer, seeks the Ward 1 seat incumbent Greg Hanley is leaving at the end of the year.

BYTHROW

Also after that seat are James Bottary, Joseph Keegan, former Ward 1 Councillor Leo Kelly and Sean McArdle.

In Ward 6, two women are among the five candidates for the seat incumbent Joseph Newton is leaving.

The women are Maryann Mahony, making her third bid, and Alicia Gardner, a first-time candidate.

MAHONY

GARDNER

Also in that Ward 6 field are Mark Bracken and Atty. William Keener, first-time candidates, and Brian McNamee, who has run before.

Of the four women, Bragg is the strongest candidate and most politically experienced. She's in her third term on the school committee and in her last two elections topped the field.

But she is running for one of three council at-large seats that are occupied by incumbents Frank McCauley and Joseph Finn, and John Keenan, who was elected by the council to fill the seat vacated by Tim Cahill after he became state treasurer.

For her to make it to the council chamber, one of those three would have to go. And if one of them did, who would it be?

Observers think there is a good chance there will be a woman in the new council. And, maybe two.

Meanwhile, if the road to the city council has been a long one for women, the one to the mayor's office has been one big political detour.

Four women have tried to get there: Rita Anderson (1971), Grace Saphir (1973), Joanne Condon and Sabina Kavanagh Stenberg, both in 1985.

One of the four, Mrs. Saphir, came the closest when she challenged incumbent Walter Hannon, receiving 10,416 to his 15,429.

Women have done better as school committee candidates with 17 elected.

Voters will soon decide whether there will be a woman — or two — in next year's city council.

And one day decide if a woman should be given the keys to the mayor's office.

It has been pretty much a man's world.

In those 114 years since Quincy became a city, 460 individuals have been elected to municipal office: 440 men, 20 women.

That, despite the fact that for sometime now registered women voters outnumber men.

Now if the women got together . . .

State Prescription Plan Set To Reopen Enrollment Aug. 1

The Legislature and the Romney Administration have reached a rare agreement on funding that will preserve the Prescription Advantage program through the fiscal 2004 state budget.

As a result, the state will resume enrolling new members in the drug insurance plan for senior citizens and low-income individuals with disabilities from Aug. 1 through 31 and start the plan anew Oct. 1.

Applications must be received no later than Aug. 31.

"The restoration of Prescription Advantage will improve many seniors' quality of life by providing access to affordable medications," said Rep. Ron Mariano. "I am proud that we can continue to offer this program to those who need it most."

A number of cost share changes will be implemented Oct. 1. Members in all premium categories will see a reduction in their annual out-of-pocket spending limit. The lowest income members will have lower co-payments and no quarterly deductible.

For members who reach their annual out-of-pocket spending limit, Prescription Advantage pays the full cost of their covered prescription drugs through the end of the plan year. The new rates will be effective Oct. 1.

Applications and plan information may be obtained by calling Prescription Advantage Customer Service at 1-800-AGE-INFO (1-800-243-4636).

The Quincy Sun

Will Be Closed Saturdays During July And August.

Have A Nice, Safe Summer

Scenes From Yesterday

Metropolitan Boulevard, Wollaston, Mass.

THIS IS A 1910 postcard view of Wollaston Boulevard looking north from the end of Rice Road. The Metropolitan District Commission had just built this road by filling in part of the tidal salt marsh along Quincy's shore, thus creating Wollaston Beach on the right and isolating lowlands along The Strand and Chick Street on the left. This view is from what was known as Rufe's Hummock, a glacial drumlin that was later leveled to take the rise out of the road and to create the parking area now on the right of this view. The loose soil from the hummock was used to fill in the marshes that are now the site of Princess Eve Drive. In the great Portland Storm of 1898 a large ship was washed ashore here near a colony of cottages that were removed when the road was built.

From the Collection of Tom Galvin

Readers Forum

McCauley Takes Issue With Letter On City Councillors

I read with interest Mr. Giarrantani's recent letter to the editor entitled "Councillors-at-Large Cede Too Much Power to Ward Councillors."

Since Quincy became a city 114 years ago three city charters have been in effect. The original charter (1889-1916) provided for a city council of 23 members, with five elected at large and three elected from each of the six wards (too many).

The Plan E Charter (1950-1957) provided for seven members, all elected at-large (too few).

The charter that has worked the best over the years is the modified Plan A charter, with nine councillors, three elected at-large and six elected from the wards.

All city councillors, whether serving as ward councillors or councillors at-large, have the same rights and responsibilities. However, the ward councillors deal with the local problems and issues that emanate from their constituents. For councillors at-large to intrude in these matters would be classic cases of the old adage, "too many cooks spoil the broth." It is the councillors' at-large responsibility to lend support to the ward councillors if and when these issues and problems require city council action.

I take a strong exception to Mr. Giarrantani's statement that councillors at large "go silent allowing ward councillors to tackle citywide issues on a ward to ward basis." As a councillor at-large I speak "loud and clear" on all issues, including two recent citywide issues. An ordinance providing a minimum manning provision for the fire department and the $10 million bond issue for park and recreation upgrading and the purchase of land for open space.

Mr. Giarrantani pines for a "citywide master plan for housing." I have news for him: we do have such a plan. It is embodied in the zoning ordinances. Zoning was first enacted in Quincy in 1943 and has been refined and updated several times over the years.

The city has a Department of Planning and Community Development as well as three boards, the Planning Board, the Zoning Board of Appeals and the Conservation Commission, to oversee and to deal with zoning and environmental issues. The members of the three boards spend many hours on these issues and serve without pay.

If Mr. Giarrantani is really unhappy with the operation of our city government I suggest he put down his pen and offer himself as a candidate for the Quincy City Council.

Francis X. McCauley
Councillor At Large
210 Manet Ave.

Services Available At Council On Aging

The Council on Aging's Department of Elder Services will hold three sessions of major interest to senior citizens during the month of August.

All the sessions will be held at the COA office in Squantum Gardens, 83 Saratoga St. North Quincy.

Thursday, Aug. 14 - This session will deal with massage therapy. Massage will be available at a cost of $10 for 15 minutes.

Friday, Aug. 15 - Simple wills will be discussed for free on the third Friday of every month.

Friday, Aug. 22 - Financial advice will be dispensed for free on the fourth Friday of every month.

For appointments to any one of the sessions call 617-376-1506.

Those seniors who need assistance in applying for tax abatement can call 617-376-1506 for an appointment and also pick up an application at the office.

If you live alone and would like a Friendly Visitor or would like to offer your services to visit an elderly person, call 617-376-1508 and speak to the program coordinator.

SUBSCRIPTION FORM

FILL OUT THIS SUBSCRIPTION BLANK AND MAIL TO

The Quincy Sun

1372 HANCOCK STREET, QUINCY, MA 02169

NAME _____

STREET _____

CITY _____ STATE _____ ZIP _____

CHECK ONE BOX IN EACH COLUMN

[ ] 1 YEAR IN QUINCY $18.00

[ ] 1 YEAR OUTSIDE QUINCY $22.00 [ ] CHECK ENCLOSED

[ ] 1 YEAR OUT OF STATE $27.00

Quincy's Yesterdays

300 Boats Expected In First QBRW

This Week
1938
65 Years Ago

Some 300 boats in 20 different classes were expected to take part in the first annual Quincy Bay Race Week, sponsored by the Quincy, Squantum and Wollaston Yacht Clubs.

Commodore Edward P. Shaw of Wollaston, race week president, called it "the biggest yachting event ever staged in American waters, save for the Marblehead events of the past few years."

Gov. Charles F. Hurley was to fire the first starting gun to begin the five consecutive days of water festivities and award the prizes on the final evening at Quincy Yacht Club.

POLITICS CHARGED

Contractor Stephen E. O'Meara of 36 Eustis St., Wollaston, charged that he lost a $3,700 contract to plaster the new central fire station when he disclosed his support of Charles A. Ross for mayor.

"Once I got a signed sub-contract for the plastering in my pocket I felt sure I was safe," he said. "I told a city councillor one night just where I stood between Burgin and Ross.

"I found out I wasn't as safe as I supposed."

GROSSMAN BOWS OUT

Joseph B. Grossman of Quincy stunned political circles when he announced his "temporary" retirement from politics after six years as a governor's councillor and 25 years in elective office.

Grossman's retirement left the Republican nomination for governor's council in the Second District up for grabs among David S. McIntosh and Christian A. Burkard, both of Quincy, and Clayton L. Havey of West Roxbury.

RECIPROCAL RESCUE

Ashton Cox of 229 Arlington St., Wollaston, pulled his partner, Harold Robbins of 235 Newport Ave., to safety when he was trapped in a flaming garage pit at the Robbins and Cox Garage, 66 Beale St., Wollaston.

In May, 1937, Robbins had rescued Cox from a similar predicament when he was caught beneath a burning racing car that had overturned at the Speedway in Newmarket, N.H.

QUINCY-ISM

The diary of Oscar Bartolini, the Quincy handyman who was condemned to die in the electric chair Aug. 30 for the murder of Mrs. Grayce Asquith, was running serially in the Patriot Ledger. . . Mrs. Arthur F. Hartford presided at a meeting of the Greater Quincy Townsend Club at Moose Hall in the Coolidge Building. . . Lettuce was 5 cents a head and spare ribs 15 cents a pound at the Stop and Shop on Southern Artery on the site of the old Morey Pearl Tent. . . James Cannon, son of Mr. and Mrs. John Cannon, 15 Thayer St., Quincy Center, was stationed at the U.S. Naval Training Station in Newport, R.I. . . . City Councillor Avery Gilkerson questioned assessing practices in Quincy after George E. Morey, property manager, recommended the City Council accept $1,750 for city-owned property at Intervale and Gilbert Sts., South Quincy, which was assessed for $7,800 in 1937. . . J.E. Rogers of 11 Orleans St., Houghs Neck, was organizing a Quincy camp of the sons of Veterans of the Civil War. . . Tris Speaker's baseball school was scheduled for Aug. 2 at Merrymount Park. . . Fresh lobster salad with mayonnaise, sliced tomatoes, home baked rolls and butter was 65 cents at Thompson's Restaurant in Quincy Square. . . Two Quincy handtubs, "Granite City" and "Protection," were entered in the official New England League firemen's muster in Portsmouth, N.H. . . . William Rice, Jr., son of Mrs. and Mrs. William Rice of Bigelow St., Quincy Center, was receiving critical plaudits for his acting as a member of the Broadway Players at Deer Lake Theater in Pennsylvania. . . A 1936 Chevrolet town sedan deluxe was $495 at Duggan Brothers' North Quincy Garage, 131 Hancock St. . . Johnny Gillis of Quincy cleaned up the 135-pound class at the boxing tournament at Ocean Gardens, Nantasket, defeating Arthur Morris of Boston and Leo Stakenberg of Randolph and kayoing Tommy Emmanuella of Cohasset. . . The City Council appropriated $68,460 as Quincy's share in a $450,000 project to dredge and widen Town River to permit passage of ocean-going ships.

Arts & Entertainment

CAST MEMBERS FROM "The Wizard of Oz," a musical theatre workshop presentation, pose for the camera recently. The musical play, sponsored by the Quincy Recreation Department, was presented at the Ruth Gordon Amphitheatre on July 3. The play was directed by Erin Creedon. The cast members are from the left, front row: Elizabeth Forde, Sara Gardiner, Emily McDonough, Lauren Campo, Bridgit Durkin, Sarah Tabeek, Amy Ivy, Abigail Smith and Erin Squarey. Second row: Jackie Hughes, Jessica Wallace, Michelle Gardiner, Kathryn Delger, Julia White, Matthew Macphail, Katie Kraas, Kim Wilson, Katerina Katides, Courtney Timmins, Jaclyn Pitts and Emily Haines. Back row: Kristen Clark, Joann Hallisey, Niamh O'Connor, Katherine Connolly, Nicole Parry, Kelli McGuinness, Laurel Dane, Kelly King, John McGlone, Kaleen Campo and Lisa Carey. Quincy Sun Photo/Robert Noble.

Childrens' Activities Continue At Thomas Crane Public Library

The Thomas Crane Public Library is sponsoring several activities for children during the summer season.

Art To Go – a program for children of all ages. Projects are open-ended so that a toddler can complete them with an adult's help and older children can express their creativity through design and detail.

Craft time is located at the Main Library from 2 to 4 p.m. on Mondays, Adams Shore on Tuesdays, Wollaston on Wednesdays and North Quincy on Thursdays. This week create a musical rattle.

Registration begins on Monday, Aug. 4 for the Aug. 13 and 15th **Tiny Tot Tunes** program. The program is for children ages 0-4 accompanied by an adult. Registration is required and is limited to Quincy residents. For more information visit the library or call the Children's Room at 617-376-2411 to register.

16th Annual Storyteller Series – In keeping with this year's arts theme, performers will include music, dance and puppetry with their stories. These programs are for a school-age audience.

On Aug. 5 at 7 p.m., Storyteller/Musician Sydelle Pearl entertains with a selection of stories and songs both old and new at the Main Library. Registration is not required.

Pajama Time is a drop in storytime presented by storyteller Cheryl Dunford that includes stories, songs, rhymes and a simple craft. Children are welcome to attend in their pajamas.

The program is offered as a complement to the Summer Storyteller Series for older children so that younger siblings or children too young for the other program can have a story all their own.

Pajama Time is intended for children ages 2-5. Registration is not required.

Puzzle Crafts will be offered on Friday, Aug. 8 from 2 to 2:45 p.m. at the Wollaston Branch. Hear a puzzling story and learn how to make different types of puzzles. Each participant will make a jigsaw puzzle, a stick puzzle and a set of tangrams. The program is for children ages 5-8. For more information please call the Wollaston Branch at 617-376-1330.

Family Book Bingo – A new program this summer for the whole family. When your family registers between now and Aug. 15 you will receive a bingo card. After each family member has completed a bingo card, return all of the cards to the library.

As a prize for playing your family will receive a bright green Read! Think! Create! book pack, while supplies last. Each family will also receive a summer reading certificate.

For more information about these programs visit the Thomas Crane Public Library's website at http://ci.quincy.ma.us/tcpl/.

Photo Exhibit Depicts Chinese Lives, Contributions

Quincy Asian Resources, Inc., (QARI), in collaboration with the Chinese Historical Society of New England, will host a photography exhibit featuring the lives of Chinese in Massachusetts dating back to the 1860s.

The exhibit will be held from Saturday, Aug. 2, to Sunday, Aug. 17, at the Kam Man Supermarket, Presidents Plaza, 227 Quincy Ave., Quincy.

The display is free and open to the public.

The exhibit uses photographs and narrative text in both English and Chinese to depict the lives and stories of the Chinese in New England. The themes covered include family, work, women, military and education.

"Quincy is known as the city of immigrants, the newest wave of immigrants in Quincy are Asians, predominantly Chinese," said Kao T. Li, executive director of QARI.

"It is important for recent immigrants to understand the fact that Asians started to settle in Massachusetts over a hundred years ago and to appreciate the contributions of Asian-Americans to society."

Arts Affair On Boardwalk At Marina Bay Aug. 2-3

The eighth annual Arts Affair on the Boardwalk will be held the first weekend on August at Marina Bay, 500 Victory Rd., North Quincy.

The Saturday, Aug. 2, showing will be from 10 a.m. to 8 p.m. and the Sunday, Aug. 3, showing will be from 10 a.m. to 5 p.m.

More than 300 pieces of art by professionals and amateurs from local art associations in eight surrounding towns will be on display.

For more information, call 617-479-2147.

9 Residents Receive Degrees From Curry

Nine Quincy residents received their degrees from Curry College in Milton.

They are: Waleed Khaled Algosaibi, bachelor's in business management; Richard Calnan, bachelor's in criminal justice; Erin Elizabeth Driscoll, bachelor's in visual arts; Javier Alonso Garcia, bachelor's in business management; Maryanne Hamaty, bachelor's in nursing; Christine Hynes, master's in education; Joseph Lewis Jancsics, bachelor's in business management; Judith A. Mangiacotti, bachelor's in business management; Lynn Thomas, bachelor's in nursing.

YANKEE CANDLE
Fragrance of the month
August Scent...SAGE & CITRUS
25% OFF
ABIGAIL'S CROSSING
1350 Hancock St., Quincy • 617-472-5667

We're Having A
"Summer Barbecue"
at Water Works
with
Senator
MICHAEL W.
MORRISSEY
Thursday, August 7, 2003, 6-9pm
Traditional Summertime Cookout
featuring "Hot Like Fire"

Mike with daughter Colby, wife Joanne and son James

Marina Bay, Quincy
Donation $20 per person
For tickets and information, call 617-376-0900
Checks may be sent to the CTE, Michael W. Morrissey, P.O. Box 215, North Quincy, MA 02171
Paid for and authorized by The Committee to Re-elect Michael W. Morrissey

BRIDAL
D·I·R·E·C·T·O·R·Y

FLORISTS

FLOWERS by HELEN
367 BILLINGS ROAD
WOLLASTON, MASSACHUSETTS 02170
Flowers For All Occasions *Specializing in Weddings*
617-471-3772
Certified Wedding Consultants

Quint's House of Flowers
Family Owned & Operated since 1919
761 SO. ARTERY, QUINCY
617-773-7620

JEWELRY

LeCOLSON Fine Jewelry
Quality and Integrity a Tradition
The Coletti Family: Al - Dave - Mark
795 HANCOCK ST., (Hancock & Clay Sts.) 617-786-7942
Handicapped Accessible

JUSTICE OF THE PEACE

DENIS F. TARDO
JUSTICE OF THE PEACE
617-905-7254

RELIGIOUS ITEMS

Unity Candles *Rosary Beads*
RELIGIOUS ARTICLES — CREEDS CROSSING — BOOKS • GIFTS MUSIC • BIBLES
25 BEALE STREET
Mon - Sat 9:30am -6:30pm
WOLLASTON
(617) 471-0990

VIDEO

Wedding and Event Video
• *DIGITAL QUALITY*
• *AFFORDABLE RATES*
• *CALL NOW FOR BOOKING*
MIKE HUARD VIDEOGRAPHY
781-331-1424
www.mikehuard.com 6/26

Social

Kelly Ann McAndrews To Wed Jeffrey Jones

David and Ann McAndrews of Long Island, N.Y., have announced the engagement of their daughter, Kelly Ann, to Jeffrey Thomas Jones, also of Long Island.

He is the son of Thomas and Maureen Jones of Quincy.

The bride-to-be is a graduate of Providence College, where she received a degree in business management. She is employed by the Commerce Bank of New York.

The bridegroom is also a graduate of Providence College, where he was also awarded a degree in business management. He works for New York Life Insurance Co. of New York.

A fall 2003 wedding is planned.

KELLY ANN McANDREWS and JEFFREY JONES

Salvation Army Plans 'Free Fun Night' Aug. 14

The Salvation Army will hold a free "fun night" Thursday, Aug. 14, from 6 p.m. to 8 p.m. at the Quincy Temple Corps, 6 Baxter St., Quincy Point.

The night will include games, a moon walk, a dunk tank, refreshments and prizes.

A daily vacation Bible school from ages up through Grade 6 will be held the week of Aug. 18 through 22 from 10 a.m. to 2 p.m. each day.

Those attending are urged to bring lunch. A beverage will be provided. Transportation may be obtained by calling 617-472-2345.

Sunday School for all ages is held at 9:45 a.m. with morning worship service at 11 a.m. A nursery is provided.

For more information, call 617-472-2345.

46 Residents Receive Northeastern Degrees

Forty-six undergraduate and graduate students from Quincy received their degrees from Northeastern University.

They are:

Undergraduates: Alicia Bertrand, Evan Burleigh, Sophia Cheng, Marwa Eid, Levi Fox, Yu-Wen Hsu, Andrew Knauf, Matthew Kuipers, Regina Lee, Serena Lee, Justina Leskow, Qingmei Li, Emily Marsden, Hamad Mezahem, Rie Nagasawa, Mary Nguyen, Mirembe Nsereko, David Rowell Jr., Alban Shtylla, Andrew Sweeney, Paulina Szyjka, Kenneth Tse, Eva Wong, Man Wong, Peter Wong, Edwin Woo, Edmund Wu.

Graduates: Rodrigo Alhadeff, Ahmed Elshafey, James M. Haley, John Hannon, Nghi Le, Xiaodong Li, Susana Moreno, Adrian Papandile, Miglena Patarinska, David Sia, Julie Sweetman, Anthony Tindall, Shan Wang, Tiffany M. Winters, Huanmei Wu, Tao Yao, Karen Yee, Lei Zhang, Michele Bene.

Quincy High School 1948 Planning Reunion Sept. 5

The Quincy High School Class of 1948 will hold its 55th anniversary reunion Friday, Sept. 5, at the Best Western Adams Inn, 29 Hancock St., North Quincy.

The cocktail hour will be from 4 to 5 p.m. followed by a clambake.

Overnight accommodations may be made by calling the Best Western Reservations desk at 1-800-368-4012 using the group code: CG Class of 48.

Reservations must be made by Aug. 22.

For further details, call Alice Moscardelli Pecce at 781-335-7301.

JUDY MANDEVILLE (with flowers), a nurse at Quincy Medical Center for 28 years, was recently named the winner of QMC's 2003 Excellence in Nursing Award. Pictured congratulating her are, from the left, Elizabeth Cardigan, RN and vice president of Patient Care Services; Mandeville's husband, Paul, and son, Michael.

Judy Mandeville Receives QMC's Excellence In Nursing Award

Judy Mandeville, RN, BSN, CPAN, a Quincy Medical Nurse for 28 years, is the 2003 recipient of QMC's Excellence in Nursing Award.

Mandeville, who works in QMC's Post-Anesthesia Unit, was recognized for her outstanding professionalism and compassion. The Excellence in Nursing Award is presented each year during the medical center's celebration of National Nurses Week.

Certified in PeriAnesthesia Nursing by the American Board of PeriAnesthesia Nursing Certification, Inc., Mandeville is among only 4,000 of the nation's nearly two million registered nurses to have earned that certification. Mandeville, who received a standing ovation during the recent ceremony, was also acknowledged for her role as a mentor to the nursing staff.

QHS Class Of 1941 Planning Sept. 17 Reunion

The Quincy High School class of 1941 will hold its 62nd anniversary reunion Wednesday, Sept. 17, at noon at the Common Market, 97 Willard St., West Quincy.

Notices have been mailed to class members with the request that reservations be made by Sept. 6.

For more information call Robert Gumpright at 781-335-1842.

Lauren McFarland On RPI Dean's List

Lauren McFarland of Quincy has been named to the Dean's List for the spring semester at Rensselaer Polytechnic Institute in Troy, N.Y.

Lisa Pepgjonaj Regis Graduate

Lisa Pepgjonaj of Quincy graduated from Regis College in Weston with a Bachelor of Arts degree in art.

Save Gas & Money... Shop Locally!

Little Willows Preschool
Eduactional Programs
Preschool and PreK
Ages 2.9 - 6
Full/PT - Low Ratios
Certified Teaching Staff
OPEN ENROLLMENT
SUMMER AND FALL
Call to make an Appointment Today!
50 Willow St., Wollaston 617-773-6173
NAEYC Accredited

The Fours Restaurant
Relaxed Dining In A Casual Atmosphere
Full Menu Served Daily Until Midnight
Gift Certificates Always Available
Beautiful Private Function Room
For All Your Special Gatherings
"The Fours is Gourmet Greatness" so says the Phantom Gourmet
15 Cottage Avenue
in Quincy Center
located in the Hancock parking lot across from the courthouse
617-471-4447
www.thefours.com
166 Canal Street
in Boston
Located near North Station across from the Fleet Center
617-720-4455

Hairplace One
Est. 1972 by Russell Affsa
A Quincy Tradition...
Celebrating our 30th Year!
A Full Service Hair Salon
We now feature Laser Hair Removal
Corner of Hancock, Chestnut Sts., 1 Maple St., Quincy
Hours: Mon, Tues, Fri 9-5, Wed & Thurs 9-8, Sat 8-5
617-472-1060

Cara Sacchetti Chosen To Attend National Student Leadership Conference

Quincy resident Cara Sacchetti, 17, has been selected to participate in the National Student Leadership Council on Medicine and Health Care, a development program for outstanding high school students.

This summer, Sacchetti will be one of 1,500 high school students from the United States and 45 other countries throughout the world that will have the opportunity to participate in the program in Washington, D.C.

Sacchetti also received the Princeton University Award for outstanding academic performance and the Bausch and Lomb Honorary Science Award for highest achievement in Science.

Sacchetti is the daughter of Cynthia DeLuca of Quincy and Richard Sacchetti of Hull.

20 locations

ALLIED AMERICAN INSURANCE

DONALD UVANITTE

AUTO • HOME • LIFE & PENSION
• MEDICAL • COMMERCIAL PACKAGE
• WORKERS COMPENSATION • UMBRELLA
• MARINE • BONDS
• PROFESSIONAL LIABILITY

(617) 328-8300
382 Quincy Ave., Quincy, MA 02169
duvanitte@alliedamerican.com

20 locations
20 locations
20 locations

Charles Doherty Awarded $5,000 Scholarship From Masons

Charles J. Doherty of Quincy was recently presented a $5,000 scholarship from the Grand Lodge of Masons of Massachusetts at their annual scholarship dinner held at the organization's Boston headquarters.

This year, the Masons of Massachusetts distributed more than $425,000 in scholarship funds to 85 deserving students.

Scholarship recipients are selected based upon criteria including academic achievement, participation in school activities and community involvement.

Doherty, a 1998 graduate of North Quincy High School, attends the University of Massachusetts-Boston, where he is majoring in communications, professional writing and political science.

He intends to pursue a career in sports journalism upon graduation.

Since its founding in 1995, the Grand Lodge Scholarship Program has distributed more than $1.9 million in funding to high school students across Massachusetts to be used at an accredited college, university or trade school for undergraduate studies.

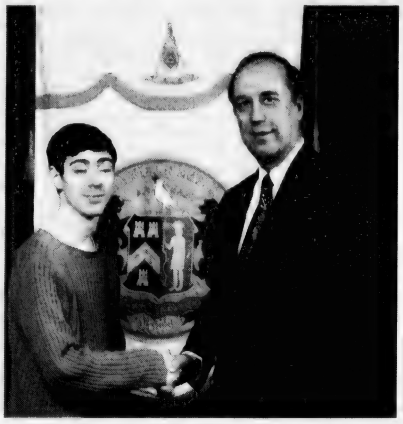

CHARLES DOHERTY of Quincy is congratulated by Robert Hartley, chairman of the Grand Lodge of Masons in Massachusetts' Scholarship Program after receiving a $5,000 scholarship during a recent ceremony in Boston.

"As Masons, our priority is to contribute substantially to our local communities through projects such as the Grand Lodge Scholarship Program," said Robert Hartley, chairman of the scholarship program. "We recognize the importance and the tremendous positive impact that secondary education has on the lives of our young people.

"We are proud to contribute through this initiative and we wish the recipients the best of luck as they pursue their educational goals and dreams at universities across the country," Hartley added.

For more information on the Masons, call 1-800-822-1020.

Wollaston Church Seeks To Understand Others' Faiths

The Wollaston Congregational Church will hold a series of four Tuesday luncheons and suppers designed to "Understand My Neighbor's Faith."

The first will be a luncheon held Aug. 5 from 12 noon to 1:30 p.m. at the church, 48 Winthrop Ave., Wollaston, and will feature a panel of five Protestant ministers.

They are the Revs. Ann Rearick, Nazarene; Don Remick, United Church of Christ; Stan Johnson, Presbyterian; Buz Wizmire, Lutheran; and Judy Krumme, Episcopal.

The Aug. 12 luncheon also will be from 12 noon to 1:30 p.m. and will hear the Venerable Thich Thien Hue, a Vietnamese Buddhist; and Rabbi Benjamin Lefkowitz, representing Judaism.

The Aug. 19 meeting will be a supper from 6 to 7:30 p.m. at the church and the panel will be made up of Robert Mond, the principal of Islamic High School in Quincy, and Alex Kern of the International Quaker Society.

The final supper will be August 26, also from 6 to 7:30 p.m., and will feature Tina Kahn, a Muslim, and Bill Martinson, who will explain the Native American traditions.

Cost of the luncheons and suppers is $4 per person with no reservations required and door prizes.

For further information, call the Rev. MaryLou Gifford at 617-773-7432 or Phyllis Winslow at 781-843-8346.

Jacqueline O'Meara Roger Williams Graduate

Jacqueline Elizabeth O'Meara of Quincy graduated from Roger Williams University in Bristol, R.I.

She earned a Bachelor of Science degree from the School of Justice Studies.

FOOD THAT'S IN WHEN SCHOOL IS OUT

Kids age 18 and under can eat FREE meals this summer at these sites:

Monday - Friday
Now through August 15, 2003
11:00am to 1:00pm

Parker Elementary School (cafeteria)
148 Billings Road, N. Quincy

Lincoln Hancock School
300 Granite St., Quincy

Ward II Community Center
16 Nevada Road, Quincy Point

Snug Harbor School (shelter area)
333 Palmer Street, Germantown

Quincy Housing Authority
Bicknell Circle, Germantown

Sponsored by Quincy Public Schools

FOR MORE INFORMATION, CALL
617-984-8768

The Summer Food Service Program prohibits discrimination because of race, sex, color, national origin, age or handicap.
Sponsored by the Massachusetts Department of Education

The Atrium
at Faxon Woods

Alzheimer's
& Memory Impaired Care
in a residential setting.

"When home care isn't enough and a nursing home is too much."

TOURING DAILY • CALL TODAY FOR APPT.!

The area's only
assisted living residence designed
exclusively for people with memory loss.

The Atrium • 2003 Falls Boulevard, Quincy, MA
617-471-5595 • www.the-atrium.net

Phelan To Host Houghs Neck Meeting

Mayor William Phelan will continue his Neighborhood Meeting program with a meeting at the Houghs Neck Maritime Center today (Thursday) from 5 to 7 p.m.

There will also be a barbecue.

Phelan will provide neighborhood residents with an update of ongoing projects affecting the Houghs Neck area. He will be joined by city personnel to address neighborhood concerns that residents may have.

"Our first meeting in Merrymount was very productive and we will be addressing the concerns that came up at the meeting," Phelan said. "It is my hope that residents that do not have the opportunity to come to my regular office hours will be able to speak with me and city personnel at these neighborhood meetings in an effort to address their concerns."

For more information call 617-376-1990.

Avalon Beach Bash Set For Saturday

The third annual Avalon Beach Bash will be held Saturday from noon to 4 p.m.

The event, a free family cookout, is sponsored by Ward 2 Councillor Dan Raymondi, the Quincy Beaches and Coastal Commission, the Avalon/Mound Street Beaches Commission and the Quincy Citizens Police Academy Alumni Association.

There will be entertainment by DJ Joe Fasci and games for children.

MERRYMOUNT SCHOOL Fifth Grade recently cleaned up the mini park across the street from the school and pledged that future fifth grades at the school will continue the practice. Left to right: Front row - Paul O'Rourke, James Ford, Mekaila Smith, Diana Fu, Rowena Vu, Jonathan Mullin, Jillian Blakely, Kathleen Gorman, Rachel Lucier, Tamara Marino. Middle row - Keri Dolan, Allison Chan, Kayla Pendleton, Colin Blessing, Amanda Mahan, Joseph Galanek, Christina Feeney, Ozge Balkani, Lance Peterson, Rebecca Shea, Jacqueline Tan, Donovan Flynn, Zachary Tucker, Jonathan Mahoney, Christopher Mariano. Back row - Collin McCarthy, Samantha Twitchell, Lisa Gustavsen, Kristen Durette, Phillips Wu, Steven Peterson, Mark Graham, Dennis Desmond, Yassar Mahmoud, Michael Cooper, Enis Llagami, Ryan Racette, Caylie Gibson, Alexandra Meighan, Dillon McDonald, Mrs. Michelle McDonald and Mrs. Paula Murphy, parent volunteers.

Quincy Sun photo/Robert Noble

HOME SELLERS ATTENTION!
FREE over the "net" property evaluation.
No agent. No appointment.
www.QuincyRealEstateSales.com
Mike Clancy, CENTURY 21, Tullish & Clancy

Celebrating
Over 50 Years of Quality Child Care & Education
617.328.4332
- YEAR ROUND CHILD CARE
- 15 MONTHS THROUGH 7 YEARS
- TRANSPORTATION AVAILABLE
- VOUCHERS ACCEPTED

VIRGINIA'S
EARLY LEARNING CENTER
643 Quincy Shore Drive, Quincy MA 02169

ORECK
FACTORY SHOWROOMS
HURRY, Limited Time!
3 for $299
NOW get:
- Famous ORECK XL Upright
- Super Compact Canister
- Cordless Speed Iron®

The Famous 8 Lb. ORECK Upright
- Lightweight & Easy To Use
- Hotel Strength
- Deep Cleans Carpets & Bare Floors

5Lb. SUPER COMPACT CANISTER
$169 Value-FREE!
- 8 Attachments
- Weighs 5lbs

CORDLESS IRON
$100 Value FREE!
Model XL2400
NOT VALID WITH ANY OTHER OFFER

Make Your Hardwood, Ceramic Tile, Marble & Carpet Look Brand New Again.
Dry-Clean Carpets Without Water.
SAVE $100
with purchase of any system
Save $100 On Purchase Of ORECK Multi-Purpose Floor Machine
- Carpet
- Hard Wood
- Ceramic
- Concrete
- Vinyl
and much more...
Multi-Purpose floor pads attach easily!
NOT VALID WITH ANY OTHER OFFER

ATTN: Allergy Sufferers
NOT VALID WITH ANY OTHER OFFER
Our Technology
Oreck XL™ Professional Air Purifier
Buy 2 Air Purifiers, Get Third FREE!
NEW
- Permanent Filter NEVER Needs Replacing
- Captures & Destroys Bacteria

1. Pre-Filter: Traps large particles as the fan draws dirty air into the unit.
2. Ionizer: Particles are positively charged in an electric field.
3. Collector: Alternately charged collection plates attract the charged particles like a magnet.
4. Charcoal: Activated charcoal helps reduce household odors. (Periodic replacement as desired.)
5. Negative Ion Generator: Emits negative ions which help to freshen stale air.

Oreck Floor Care Center
129 Pearl St. Plaza, Braintree
(Between Marshall's & Dress Barn)
1-888-716-7325
Now open late until 9 p.m. on Thursdays

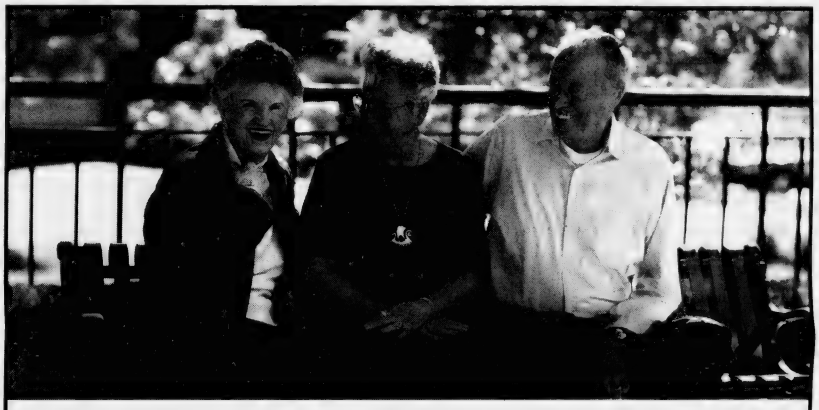

Does your lifestyle still fit your life?

Imagine a retirement community that provides the security and peace of mind your family deserves. River Bay Club offers Independent and Assisted Living, one affordable monthly fee, spacious apartments, full service dining, housekeeping services, transportation, events and/or outings daily, 24 hour concierge and more.

BROOKDALE
RIVER BAY CLUB
Exceptional Senior Living

Call to receive a complimentary copy of our new video on downsizing and lifestyle changes for successful aging
617-472-4457
River Bay Club
99 Brackett Street • Quincy, MA 02169
www.riverbayclub.com

Pvt. Jeffrey Wyman Army Course Graduate

Army Pvt. Jeffrey P. Wyman has graduated from the network switching systems operator-maintainer advanced individual training course at Fort Gordon, Augusta, Ga.

Wyman is the son of Mary E. Wyman of Whitwell Street and brother of Kimberly Wyman of South Street, both Quincy.

He is a 2002 graduate of North Quincy High School.

SONOMA
SPA & GIFTS
617.773.5130

Summer Special! Spa Pedicure or Manicure $5.00 OFF thru 8/30

MASSAGE		STRESS RELIEF MASSAGE for back, neck & shoulders	
1 Hour	$55	45 minutes	$45
1½ Hours	$85	30 minutes	$35

FACIAL TREATMENTS

General Facial	$50
Sea & C Facial	$55
Glycolic Facial	$60
Recommend series of 6 at $20 per treatment	
Elastro Firm Facial	$60
Instant Mix High Performance	
Collagen DNA	
Eye Lift Elastin	
De Stress Eye Treatment	
Puffiness $10 Wrinkles $15	
Combination of Eye Treatments	$20
*Additional Treatments $10	

MAKEUP TINTING

Bridal Makeup includes practice	$50
Makeup Application	$25
Brow Tint	$10
Lash Tint	$15

WAXING

Back (includes shoulders)	$30
Swimsuit Line	$15
Brow	$10
Lip	$5
Chin	$4
Upper Leg	$25
Upper Leg & Swimsuit	$35
Lip & Chin	$7
Lower Leg	$20
Face Wax	$17
Complete Arm	$18
Underarm	$12

HAND & FOOT TREATMENTS

Manicure	$12
French Manicure	$15
Spa Manicure	$20
Pedicure	$35
Spa Pedicure	$40
Polish Change	$5
Paraffin Treatment	
Hands $5 Feet $10	
French Pedicure	$35

Spa Hours: Monday, Tuesday & Friday 10-5; Wednesday & Thursday 10-7; Saturday 10-4

Pervonia Products

Gift Certificates Available

Federal Mandate Reinstated

QHA Residents Must Perform Volunteer Work

By WILLIAM TRAYNOR

About 160 Quincy Housing Authority (QHA) residents are receiving notice they will be required to perform eight hours of community service per month if they are not working, disabled or in school, according to a federal rule.

Jack Mather, QHA executive director, said the authority sent out approximately 160 letters to residents who may be affected by the federal rule, which was reinstated June 20.

Housing Authorities nationwide are required to inform residents of the US Department of Housing and Urban Development's Community Service Self-Sufficiency rule by today (Thursday), and make sure they are honoring the requirement prior to Oct. 31.

The rule will affect federal housing residents only, Mather said. He said the QHA has approximately 180 federal housing units for families.

There are more than a dozen exemptions to the rule, including those for residents age 62 or older, blind, working, in school, or engaged in job-training or job-search programs. Residents who are contacted should inform QHA of any exemption, he said.

Mather said residents will have many options for performing community service, including volunteer work at the hospital, Father Bill's Place or a childcare center.

He said QHA is in the process of compiling a list of organizations and agencies that are looking for volunteers.

Residents who fail to comply with the rule are subject to possible non-renewal of their leases, according to Carolyn Crossley, director of Program Management at QHA.

"If they do not comply this year individuals will have next year to make it up by volunteering 16 hours each month," said Crossley. "If they don't comply they would have to be evicted, according to the rule."

But Mather stressed that QHA will work with residents to ensure compliance.

"Our goal is to make sure we are not evicting families," he said. "QHA will be working with residents to make sure they abide by the rule."

The community service requirement was approved by Congress in 1998, but HUD took two years to complete the regulations. The rule went into effect briefly in 2001, but Congress put a hold on the plan through a Democratic-sponsored amendment.

Pfc. Charles Roulet Graduates From Marine Corps Course

Marine Corps Pfc. Charles F. Roulet, son of Marie F. Clermont of Quincy, recently graduated from the Basic Hygiene Equipment Operator Course at Marine Corps Engineer School, Marine Corps Base Camp Lejeune, N.C.

During the course, Roulet received instruction in basic plumbing, maintenance management, military water supply, water purification and hygiene equipment, and field sanitation.

Roulet is a 2002 graduate of Quincy High School and joined the Marine Corps in October, 2002.

John Mercurio Named To Student Who's Who

John Mercurio of Quincy, a student at Suffolk University in Boston, has been named to the 2003 edition of Who's Who Among Students in American Universities and Colleges.

POLITICAL ADVERTISEMENT POLITICAL ADVERTISEMENT POLITICAL ADVERTISEMENT

The McCarthy Family

cordially invites you to

Dave McCarthy's 2003 School Committee Campaign Kickoff

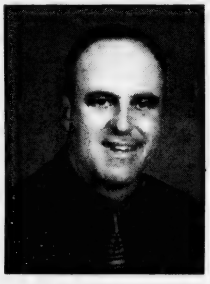

Sunday, August 10, 2003
7:00pm to 11:00pm

Sons of Italy
The Golden Lion Room
Quarry Street • Quincy, Massachusetts

Suggested Donation: $30 single/$50 couple

Paid for by the Committee to Elect Dave McCarthy
Larry Baker, Treasurer
54 Ocean Street • North Quincy, Mass.

Join us for our
GRAND OPENING
Saturday 8/2/03 from 12-5 PM
Inquire about our wine & dine.

Come share our vision for South Shore's newest **Active Adult Community**, designed for the active lifestyle of **residents 55 & older.**

This special spacious one-level living community has been designed around the site's natural landscape and features 1 & 2 bedroom New England style cottage homes with attached garages. Enjoy maintenance free living with a long list of amenities.

The Residences is just a chip shot away from the lush LeBaron Hills Country Club fairways where golf & social memberships are available.

183 Rhode Island Rd, Lakeville, MA
Pre-construction pricing from 629SK
Phone: 508-923-5705 www.leberonhomes.com

Elaine Dwyer Candidate To Retain School Seat

ELAINE DWYER

Elaine Dwyer announces her candidacy to retain her seat on the school committee.

Dwyer has been serving on the committee since February, 2002 when she was appointed at the joint convention of the city council and school committee to complete Mayor William Phelans' term.

Dwyer, who currently serves as the chairperson of the Health and Safety Sub-Committee, said she feels she has achieved two major accomplishments in her short time as member of the school committee.

"One was to lease/purchase seven state-of-the-art mini buses, hire back seven laid off bus drivers and transport our special needs students to their classes within the city thus eliminating our outside vendor service."

After that, she proposed to lease/purchase seven more mini buses to complete the project.

"In September all 239 students will be transported by Quincy public school employees on our own vehicles," she said.

Dwyer also serves on the Special Needs Sub-Committee and heard parents' complaints about transportation.

"This project began as a cost savings to our budget, but I quickly learned that the transportation safety of our students is the priority and the cost savings of $300,000 per year was a bonus," she said.

Her second accomplishment, she said, was to request a safety review of every Quincy school facility and monitor the completion of enhancements such as lighting, crosswalks, signage.

"I hope these two projects have made a positive difference in the lives of our students," she said.

Dwyer also serves on the Budget and Finance Sub-Committee.

"Last year with the devastating state budget cuts, I honestly feel I maintained the components of public education that are most important to parents and have the most dramatic positive results to students — small class size," she said. "I wanted every child in Quincy to have the same equal chance of getting a good education and statistics show that small class size does that."

Dwyer was also appointed to serve on the Teacher and Secretary Negotiation Contract Teams; the Quincy College Board of Governors appointing committee and the negotiating team to resolve the Quincy College rent dispute.

"This is the first time in over 20 years that a teachers' contract was reached prior to the start of school," she said. "I think as part of the negotiating team, I played a role in this accomplishment. Additionally, teachers and secretaries received a fair and decent raise to compensate for their dedicated service to our system."

As a parent of two daughters in the Quincy public schools, Dwyer said her commitment to public education started long before her seat on the school committee. She served as Merrymount PTO president and citywide representative, Broad Meadows PTO president and citywide representative and School Council Co-Chair and Quincy High School citywide representative.

"My active participation and volunteer work at all three levels of the Quincy public schools and at the citywide level has allowed me to gain an in-depth understanding and appreciation of the Quincy public schools administration and teachers," she said. "This past experience has provided me the tools to serve on the school committee.

"I feel I have made a tremendous difference in the lives of Quincy public school students in the short time I have served on the school committee but have not accomplished all my goals and objectives. I am still actively involved in the current plan to build a new Quincy High School and renovate QHS for Central High School and renovate Sterling Middle School. Unfortunately, this has been a slow and frustrating process through the state's regulatory agencies but I would like the opportunity to see this goal completed."

Parkinson Support Group To Hear Veteran Of Disease

Artist Howard Porter, a 17-year veteran of the disease, will address the Quincy Support Parkinson Group Tuesday, Aug. 12, at 2 p.m. in the community room at Roche Brothers supermarket.

The theme of Porter's talk will be "Incentive to Keep Going!"

THE HOLY GROUND
RESTAURANT & BAR
1600 Hancock Street, Quincy • 617-773-4334
Kitchen Open 10am-10pm
Lunch & Dinner Specials Daily • Breakfast All Day!
VOTED "Best Pub Grub" by The Patriot Ledger
EARLY BIRD SPECIALS~Mon-Fri 3-7pm
2 for 1 $11.95 +tax
LIVE Entertainment Thursday-Sunday

CHOOSE YOUR PLAN EARLY!
THESE PROGRAMS WILL meet your demands!
❑ FIXED PRICE PROGRAM @ $1.24 p/gal
❑ CAP-PRICE PROGRAM @ $1.32 p/gal
Reduce this winter's fuel bill by installing a new Burnham V7 Series Cast Iron Oil-Fired Water Boiler
$111.00*
*Per month for 24 months with NO finance charges with a down payment of $1000 for a fullyinstalled price of $3680 for a Burnham V7 Series Cast Iron Oil-Fired Boiler
BURNHAM 5 YEAR HOMEOWNER PROTECTION PLAN
THE "HOT AND HUMID" DAYS of July & August are HERE!!!
NOW IS THE TIME to have your Central Air Conditioning system inspected to insure proper and efficient operation.
STAY COOL & DRY ALL SUMMER!
Call 1-800-649-0550 Today!
East Coast Petroleum
235 Atlantic Street
North Quincy, MA 02171-1648
www.eastcoastpetroleum.com
E-mail sales@eastcoastpetroleum.com
MOC
THE BLUE CHIP ENTERPRISE INITIATIVE 1999 AWARD

C.D. Jewelry, Inc.
CUSTOM DESIGN JEWELRY
Making Magic Moments for 26 Years
Saturday Special!
Great savings throughout the store every Saturday during the summer!
Alan Capobianco Jeweler, Owner
Hours: Tues, Wed 9-6 • Thurs & Fri 9-7 • Sat 9-5
318 Washington St.• Route 53 • Weymouth
781-331-4995
(Next to Brooks & Blockbuster Video)

620 On North Quincy High School Honor Roll

North Quincy High School lists 620 on the honor roll for the fourth term.

They are:

DISTINCTION

Grade 9: Nadja Adilovic, Krista Bun, Stephanie Buscher, Patricia Chan, Ada Chen, Maria Constantopoulos, Michelle Dennehey, Chou Diep, Anna Fang, Ryan Grimmel, Virginia Hsia, Andrea Jacobsen, Caitlin Kelly, Miranda Kelly, John Kurpeski, Julie Kwong, Joey Lam, Shirley Lam, Ngan Le, Michelle Lee, Tuen Hung Lee, Miaoting Mandy Li, Victor Li, Vincent Li, Xi Lin, Lisa Luo, Samantha Ly, Matthew Madden, Deanna Mirabile, John Mollica, James Morrissey, Alice Mui, Nicole Murphy, Matrida Neli, Laura Norton, Harvey Sham, Lisa Tran, Teresa Tran, Winnie Tran, Nhi Vu, Christina Wong, Victoria Wu, Steven Yang, Janny Yu, Xueying Zhao, Billy Zhong, Winnie Zhu.

Grade 10: Kristen Berry, Kara Buckley, Carmen Chan, Jocelyn Chan, Pui Chun Chan, Kathy Chiang, Mo Ding, Alan Fang, Adam Graeber, Jennifer Ha, Phillip Kostka, Christina Lam, Gordon Lau, Kenneth Leung, Shirley Lo, Anna Ma, Jena McEachern, Jessica McGuire, Jennifer Mei, Kellyann Moore, Tram Nguyen, Michael O'Mahoney, Michelle Pau, Marilia Pereira, Basma Sadaka, Michelle Schleicher, Alexandra Skayne, Jessica Westgate, Jason Wu, Manying Wu, Hoi Yung.

Grade 11: Mike Au Yeung, Jennifer Baszkiewicz, Rachel Buchanan, Victoria Chiu, Betty Chu, Kara Culgin, Elyse Dolbec, Matthew Eng, Samantha Farina, Stuart Figueroa, Joanna Gervais, Nealia Giarratani, Monica Huang, Dorothy Jones, Eris Karanxha, Stanley Lau, Lena Li, Mary-Helena Lombard, Lucy Lou, Yi You Mei, Krista Nolan, Stephen Reardon, Jenny Shek, Kathy So, Tsz Hang To, Vicky Tom, Mei Tran, Baochau Tran Nguyen, Kimberly Walsh, Philip Wang, Jason Wong.

Grade 12: Alexander Austin, Marc Bertrand, Vanessa Boyce, Courtney Breslin, Jennifer Bun, Christine Cheong, Kathy Chou, Dennis Chow, James Coughlin, Shannon Desmond, Romina Espinola, Jessica Fang, Elizabeth Favorito, Richard Guan, Kristin Harding, Lauren Holt, Heidi Hu, Cassie Hurd, Sheila Jafarzadeh, Maureen Kelley, Lily Tham Ko, Judy Kwan, Lily Kwok, Amy Kit-Zing Lee, Jacqueline Leung, Katharine Loughmiller, Stacey Lynch, Erin Malone, Kourtney Mark, David Michael McCallum, Meghan McCombs, Erin McFarland, Kate McHugh, Kimberly Morrissey, Ashley Morton, Eva Mui, Kurt Nason, Diana Nguyen, Julia Nguyen, Nina Nguyen, Suong-Nguyet Nguyen, Meaghan Raftery, Lauren Ready, Lisa Rubino, Caitlyn Slowe, Jessica Smialek, Christine Sullivan, Lin Wang, Jennifer Wong, Shirley Wong, Dong Wu, Eleanor Wu, Nancy Yankun, Kenneth Young, Wen Jing Yu.

HIGH HONORS

Grade 9: Katherine Andreosatos, Kelly Barden, Christine Cahalan, David Chan, Cyntha Cheng, Sara Chung, Deborah Dunstan, Emily Finn, Tony Huang, Angela Kyin, Peter Lau, Tommy Li, Kevin Lok, Albert Luu, Jessica Mann, Holly Mui, Yvonne Saulnier, Nathaniel Schow, Amanda Silverman, Jenny Tam, Yvonne Tam, Livia Terezi, Benjamin Tubo, Jennifer Wetherby Alvin Wong, Stephen Wong, Mandy Yu.

Grade 10: Christine Benoit, Julia Berberan, Casey Breslin, Henry Chang, Cindy Chu, Jenny Chu, Allison Coughlin, Meghan Couglin, Shelly Donovan, Benjamin Fang, Paul Farina, Kathleen Frawley, Kerin Frawley, Lauren Hamaty, Man Sze Ho, Diana Houng, Alica Huang, Sarah Kennedy, Jennifer Kyi, Ryan Kyle, Ann Lau, Cindy Lau, Jessica Lawlor, Chang Wen Li, Henry Lo, Kara Luciani, Bonnie Ly, Rose Mac, Paula Morgan, Kaitlyn Proto, Lily Qiu, Mark Richards, Kathryn Roach, Joanna Tam, Jacqueline Watkins, Eric Wilson, Piya Wiwatyukhan, Jenny Wong, Amanda Zoia.

Grade 11: Daniel Ahern, Thomas Allison, Nicholas Anderson, Jaclyn Bradley, Christine Brick, James Burke, Rita Buscher, Annette Chan, Millie Chan, Raymond Cheng, Michael Chiu, Robin Fatseas, Monica Ha, Bao-Phuong Ho, Joseph Jenkins, Sue Jin Kim, Meghan Lahar, Simon Lam, Cindy Lang, Kitty Lee, Waikin Anderson Louie, Daniel Luu, Maria McGinness, Megan Means, K-Li Moy, Daniel Nguyen, Hien Nguyen, Joseph Norris, Christopher O'Brien, Nicholas Rice, Riza Salazar, Duc Vo, Cory Welch, Prasert Wiwatyukhan, Victoria Wong, Michelle Yu.

Grade 12: Courtney Allen, Christopher Bertone, Colt Burns, Sine Callanan, Raina Celo, May Chen, May Cheung, Darquin Chiu, Alexandra Ciccariello, Christina Conley, Kelly Conlon, Daniel Coughlin, Rachel Enos, Denise Xing Yi Fang, Amanda Fasoli, Lori Ferris, David Fong, Chiwai Joyce Ho, Kathryn Ioannilli, Jessica Jacques, Thomas Kelly, Supicha Kridaratikorn, Anita Kwong, Christopher Lantin, Simon Leung, Sheila Lynch, Ashley Mastrorilli, Gregory Minezzi, Colby Morrissey, Kevin Moy, Hieu Ngo, Thuan Ngo, Trang Nguyen, James Payne, Nicole Purtell, Julie Rackauskas, Christina Sullivan, Catherine Tan, Jennifer Venuti, Meaghan Whalen, Carol Kay Wong, Leon Wong, Darryl Zoia.

HONORS

Grade 9: Hallie Acton, Emily Alberti, Taylor Brean, Andrea Celata, Allen Chan, Amanda Chiu, Edward Chow, Erin Connolly, Julia Cook, Kevin Cornell, Kyle Costa, Robert Dolbec, Carla Donaghey, Nicole Duncan, Caitlin Fitzgerald, Caroline Gillis, Christine Guerrero, Joseph Howlett, Alexa-Gail Jasey, Katherine Kern, Mohabir Khemraj, Alice Ku, Elena Kyranos, Steven Lam, Christopher Lau, My Houng Le, Kitty Lei, Vicky Liang, Raymond Lo, Jonathan Luu, Tina Ly, Alexander McCarthy, Lauren Milone, Martin Morales, Meaghan Morrissey, Jessica Mullally, John Murray, Kevin Nee, Ellen Nguyen, Tom Nguyen, Van Nhi Thi Nguyen, Kelly O'Connell, Taryn Passamonti, Heidi Patschke, Stephanie Pearson, Jennifer Petitti, Roberta Phelan, Jason Phung, Thomas Power, Kathryn Raymond, Jennifer Reidy, Lisa Rice, Nancy Righi, Ray Salazar, Jeffrey Shek, Stephen Spring, Patrick Sullivan, Susan Sullivan, Celia Tang, Daniel Tang, Thuy Amy Truong, Brian Tsan, Daryl Vo, Kerry Walsh, Connie Wang, Brian Lan, Wong, Jason Wong, Stephanie Wong, Danny Wu, Kimberly Yee, Winnie Zhong, Ivy Zou.

Grade 10: Valerie Ayer, Kris Borgendale, Jason Cai, Yu Chan, Ling Qin Chen, Stanley Chen, Judy Chou, Sharon Chy, Kendra Ciccone, Ashley Connors, Marissa Deegan, Erika Djerf, Adrienne Doucette, Caitlyn Dow, Theodore Fawell, Patrick Gethin, Sarah Goreham, Molly Griffen, Christi Haines, Jessica Hannon, Genevieve Humez-Rousseau, Cindy Huynh, Jimmy Huynh, Deanna Iacobucci, Alexander Jorgensen, Alison Kelly, Shauna Kelly, Shawna Kennedy, Kathleen Keohane, Chelsey Knight, Gina Kwong, Siu Fu Lau, Dickson Lee, Edwin Leung, Xiu Ming Li, Jessica Liang, Supei Liao, Jillian MacIsaac, Kevin Mackey, Amy McDonough, Francis McKenna, Christoher Mercurio, Holly Mirick, Elizabeth Moskofides, Michelle Murray, Selma Naidjate, Robert Newcomb, Sam Ng, Justin Nguyen, Kim Nguyen, Sean O'Neill, Kristin O'Toole, Kristina Penzo, Caitlyn Peters, Christopher Pickering, Domenic Poli, Eileen Price, Christine Psota, Jason Purves, Katelynn Quinn, Peter Sala, Amanda Saylor, Brian Sorensen, Johanna Spring, Kai Leung Tso, Laura Voelkel, Rita Wang, James Whealan, Caitlin Wilson, Jennifer Wong, Wan Ling Wong, Denny Zhou, Irena Zou.

Grade 11: Jacqueline Adams, Lisa Archer, Richard Ayer, Christopher Bowers, Michelle Boyd, Christopher Campbell, Alan Chan, Harvey Chan, Sam Chan, Jian Xin Chen, Warren Cheung, Dennis Choi, Russell Delaney, Thea Delucia, Rose Devlin, Cassie Djerf, Kacy Dotoli, Carter Dufrane, Taylor Gillespie, Kimberly Gillis, Beth Goodrich, Joseph Graziano, Kristin Grazioso, Sarah Gregory, Elizabeth Gribaudo, Michael Griffith, Pilar Gutierrez-Rodriguez, Lindsey Hennebury, Karen Ho, Jesse Houston, Lily Huang, Daniel Isberg, Robert Keaney, James Kennedy, Amelia Kurpeski, William Kwok, Sam Kwan Lam, David Law, Jenny Lee, Warren Lee, Karen Liang, Mary Kate Lonergan, Kellan Losi, Heidi Luc, Courtney McDonald, Jamie Mullen, Yuen Ng, Lisa Ngu, Kim Ngan Thuy Nguyen, Joan O'Mahony, Sara Page, Kristina Pan, Christine Perry, John Purcell, Michael Rispin, Cassie Rombold, Jennifer Ryan, Damian Scrivano, Maxwell Simpson, Jason Son, Richard Stone, William Tan, Breanne Therrien, Jason Tong, John Torchetti, Christopher Tran, Kaitlin Valli, Claudia Vega, David Dang Vo, Sandra Wong, Jessica Yau, Richard Ying, Bo Cheng Zhou.

Grade 12: Julie Ann, Azza Bakhsh, Jessica Bjork, Allison Bowes, David Buttomer, Mark Campbell, Michael Carey, Jonathan Carroll, Paul Cheung, Winnie Chiu, Joshua Clancy, Jessica Connolly, Sarah Cormiea, Colleen Cornell, Juliann Cyhan, Gary Dalton, David Dao, Michael Delahoyde, Laura Delaney, Dominic Delgardo, William Delong, Robert Dinsmore, Kristen Eng, Molly Finnegan, Cristina Galecia, Simon Kai Shing Gee, Alyson Griffen, Erica Hallsen, Emily Haskins, Kevin Holleran, Daniel Hooker, Nicole Johnson, Konstantinos Kalpakidis, Fun Yee Lau, Brenda Lee, Richard Lee, Michael Lo, Casey Lorman, Robert Lyons, Bruce Maggio, Heather Martin, Kristin Mason, Kathleen McCarthy, Nicole McEachern, Michael McGonagle, Julia McGunigle, Justin Medige, Angela Melchin, Mary Mercurio, Kaite Mo, Peter Monaco, Robert Mooney, Caitlin Moore, Alexandra Morales, Ashley Nee, Thuan Nguyen, Kathleen O'Brien, Kelly O'Brien, Patrick O'Brien, Kerin O'Toole, Matthew Peters, Leah Phelan, George Phipps, Jessica Powers, Amanda Pross, Steven Reilly, Scott Rosenberger, James Ryder, Lisa Schifone, William Setow, April Suprey, Kenneth Tasney, Linda Thach, Makini Thompson, Kathleen Timmins, Michael Tormey, Christopher Traietti, Adam Tringale, Wilson Trung, Monica Vasquez, Paul Vu, Jennifer Wilkins, Nellie Wong, Ricky Yang, Michael Yu, Jerry Yuen, Norman Yuen, Richard Zapata, Sarah Zenga.

POLITICAL ADVERTISEMENT

The Committee to Elect Mark Bracken Cordially invites you to attend a reception for

Mark William Bracken

Candidate

Ward 6 Quincy City Council

Thursday, August 7, 2003

6:30-9:30

The Adams Inn

29 Hancock Street, Quincy, MA

Suggested donation $20 per person/$35 a couple

Tickets can be purchased by calling 617-872-1407 or at the door

Paid for by the Committee to elect Mark Bracken, 242 Quincy Shore Drive, Quincy, MA 02171
Kristen Chaput, Treasurer
Campaign Headquarters (617) 872-1407

POLITICAL ADVERTISEMENT

QUINCY SUN NEWSCARRIERS WANTED

Here's a chance to earn extra money by building a Quincy Sun home delivery route.

Telephone 617-471-3100

BREAKFAST
7 days a week
all day

Early American Restaurant

Since 1988

1054 Hancock Street, Quincy • 328-8225

Open Daily at 7am

HOUSE SPECIALTY - Our Famous Homemade Corned Beef Hash

Newton Surprise Mayor Candidate

(Cont'd From Page 1)

The field for the Ward 1 council seat incumbent Greg Hanley is leaving was narrowed to five when perennial candidate Gretchen Grant decided not to run.

The five contenders are: James Bottary, Joanne Bythrow, Joseph Keegan, Leo Kelly, who formerly held the seat, and Sean McArdle.

Five candidates also seek the Ward 6 seat Newton is leaving: Mark Bracken, Alicia Gardner, Atty. William Keener, Maryann Mahony and Brian McNamee. Mahony and McNamee have run for the seat before.

Eight candidates will square off in the school committee preliminary election:

Linda Stice, seeking her fourth term; Elaine Dwyer, the city council-school committee convention choice to fill out Phelan's term on the school board; Brian Buckley, coordinator Intergenerational Programs for the Norfolk County Sheriff's Office; Stephen Golden, educator; Ronald Iacobucci, who is heading up the Mini Fenway Park project; David McCarthy, General Dynamics security director; Theresa Lord-Piatelli, Quincy attorney and chairman of the Quincy College Board of Governors; and John Rodophele, store owner.

Incumbent Christine Cedrone decided not to seek re-election this year, leaving an open seat to be had.

Atty. Jay Davis found himself in a rare political position when he was the only one to file papers for the Ward 4 council seat freshman incumbent Bryan Connolly is vacating.

Normally, a number of candidates such as the turnout in Wards 1 and 6 would make a race for an open ward seat. Davis is virtually assured of being the next Ward 4 councillor before a vote is cast.

Kevin Worley had papers in circulation but did not file them.

Ward 5 Councillor Doug Gutro, seeking a second term, is unopposed.

But Ward 3 Councillor Kevin Coughlin has a familiar opponent in John Cain, who has run for the seat three times.

Six candidates filed for city councillor at-large:

Incumbents Joseph Finn and Frank McCauley, John Keenan, who was elected by the city council to fill the term of Tim Cahill after he was elected state treasurer; Jo-Ann Bragg, a member of the school committee; Jimmy Liang, the first Asian-American candidate for the city council two years ago; and Boussy.

In the four preliminary elections, two are to be nominated for mayor, two each for councillor in Wards 1 and 6, and six for school committee.

The final election is Tuesday, Nov. 4.

QUINCY SUN NEWSCARRIERS WANTED

Here's a chance to earn extra money by building a Quincy Sun home delivery route.

Telephone 617-471-3100

Legislature Overrides Romney MWRA Veto

The Legislature has overridden Gov. Romney's veto of a $5 million for the sewer rate relief fund, which is designed to assist residents of the MWRA district with the burden of water and sewer rates.

"We worked very hard this year to produce a fiscally responsible budget, and in these difficult economic times we are fortunate to be receiving the necessary funds," said Rep. Ron Mariano.

In the letter to the leadership of the House and Senate, the MWRA Legislative Caucus argued against the governor's veto of the $5 million for debt service assistance.

The veto, said the letter, "presents a considered and substantial attack on the budgets of thousands of families within the MWRA district."

Both the House and Senate agreed by a 131-21 vote in the House and a 36-4 margin in the Senate.

salon bliss spa
is pleased to welcome hair stylist
Julie Kenny-McQuaid
Julie was formerly with a Quincy Ave. spa and recently returned to the area.
Call today for an appointment!
bliss salon & spa • 1604 Hancock Street • Quincy Center **(617) 984-5800**

WaterWorks

Father Bill's Place
9th Annual Food Fest & Auction
The "Event of the Summer"
August 6, 2003 ~ 6:00 - 10:00 PM

Experience the culinary delights of the finest restaurants & wineries on the South Shore at our upcoming Annual Food Fest & Auction. This year's auction will offer rare sports memorabilia, the patriotic sculpture, "Freedom" by Lorenzo Ghiglieri, an Akoya Cultured Pearl necklace, along with a "Lost in Space" memorabilia package.

FR. BILL'S PLACE ANNUAL FOOD FEST & AUCTION

To purchase tickets:
Call: Jan Whalen 617-376-2255 (ext 233) or Erin Anderson (ext 235)
Order online: www.fatherbillsplace.org
Mail payment: Father Bill's Place 38 Broad St., Quincy, MA 02169-4604

The I-Land Rokkerz Steel Band

Tickets $75 per person

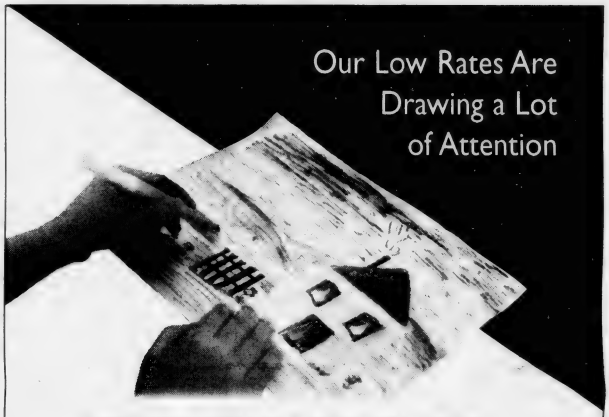

Our Low Rates Are Drawing a Lot of Attention

The Bank of Canton makes it easy to pictureyourself in a new home. We offer exceptionally low rates on over 200 different kinds of mortgages. So you're sure to find a loan that fits your needs and budget. And an experienced mortgage professional will work with you to ensure your loan is processed quickly and efficiently. For great savings and service on your mortgage, don't draw out the process. Call **Judy Farmer** today at **617-770-1894.**

THE BANK OF CANTON

Canton • Quincy • Randolph • www.thebankofcanton.com
Member DIF • Member FDIC

Because Not All Children's Games Are Played Like Jacks. Milton Hospital ER.

Children come in all shapes and sizes and so do their injuries. At Milton Hospital we're ready to provide the emergency and urgent care you need, 24 hours a day, 365 days a year. We understand the trauma of a medical emergency and we want you to know that we're here to provide compassionate, personalized medical care for anything, from minor mishaps to major situations.

Extra Coverage - Extra Care
In addition to providing extra coverage on weekends, our emergency department has physician assistants on duty every day. This enables us to direct emergency cases to our skilled emergency physicians, while our physician assistants treats less critical conditions. The result? Shorter waits and more personal attention for our patients. It's the kind of personal care that has earned us high marks in recent independent patient satisfaction surveys.

Here When You Need Us
For the unforseeable that's bound to happen, Milton Hospital is here for you.

Milton Hospital
Emergency Department
92 Highland Street
Milton, MA 02186
www.miltonhospital.org
617-696-4600

Milton Hospital

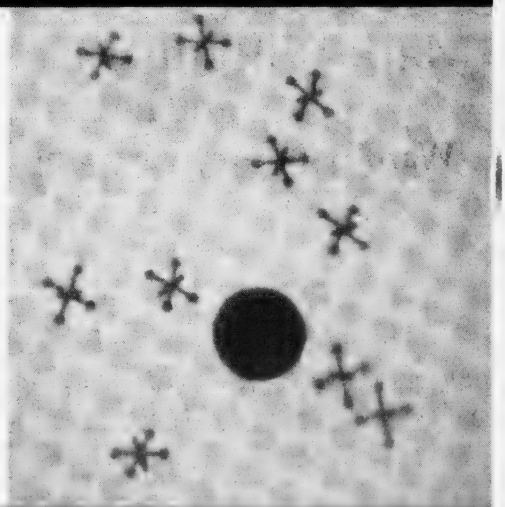

The Care You Want. Close to Home.

Safety Awareness Day At Marina Bay Rehab Center

ENJOYING THE FESTIVITIES at the recent Safety Awareness Day hosted by Marina Bay Rehabilitation Center are McGruff the Crime Dog from the Quincy Police Department; David Lennon, director of Social Services at Marina Bay Rehab Center; and his son, David, Jr.

QUINCY POLICE SGT. Brian Tobin fingerprints David Lennon as part of a child identification program during a Safety Awareness Day hosted by Marina Bay Rehabilitation Center. Looking on is Scott Higgins.

SACRED HEART SCHOOL kindergarten and first grade students entertain the residents of the Marina Bay Rehabilitation Center with a song during a recent Safety Awareness Day hosted by the senior care facility. The program took place during National Nursing Home Week.

OFFICER LAWRENCE CULBERT, MBTA Police Explosive Detection Unit introduces Dick Tracy, bomb sniffing dog, to students from Sacred Heart School in North Quincy during a Safety Awareness Day hosted by Marina Bay Rehabilitation Center.

Quincy Sun Photos/Trish Bossart

Environmental Treasures Plan Nut Island Tour

The Quincy Park Department's Environmental Treasurers program will host a free tour of Nut Island Thursday, Aug. 7, at 6 p.m.

Michelle Gillen of the MWRA will provide a tour of the pumping station at the tip of Houghs Neck beginning at the entrance to the building. Mike Cotter will sing the "Nut Island Blues."

Landscape architect Mary Smith will describe how she designed the contours of the land and Citizen Advisory Committee Chair Jack Walsh will lead a walk around the island.

To reach the tour site, take Sea Street to the end, turn left up Sea Avenue to the entrance to the park at the top of the hill. Parking is available on the pier and inside the fence next to the building.

The tour will require walking on very hilly terrain. Participants are encouraged to bring a sandwich, a drink and a jacket for an optional picnic after the tour. Rain date is Aug. 11 at 6 p.m.

For additional information, call the Park Department at 617-376-1254.

FINDER'S KEEPERS
CONSIGNMENT SHOP
SUMMER CLEARANCE 40% & 50% OFF SELECTED ITEMS
ALL CHILDRENS CLOTHING 50% & 60% OFF
Accepting Fall Consignments
25-27 Beale Street, Quincy, MA 02170 • 617-328-5775
Hours: Monday-Saturday 9:30-5:30

Eugene Thomas Salon
Facial Escape
One Hour Regular Facial
$40 with this coupon
Free Paraffin with Every Facial
(Reg. $55)
Coupon must be presented at time of service and cannot be combined with any other offer. Expires October 1, 2003
11 Revere Road, Quincy Center
617-479-8887
Open Mon 12 noon-8pm, Tues-Fri 9am-8pm, Sat 8am-6pm
www.eugenethomassalon.com

Local Band.
Wedding and Anniversary Rings
A stunning selection of shapes and sizes, gold, platinum, white gold. Experience our promise of beauty, quality and always the best price.

Del Greco's
FINE JEWELRY
399 Washington St., on Rte. 53 Weymouth
781-337-5069 • Located off Rte. 3, Exit 16A to Rte. 53N
Hours: Mon, Tues, Wed, Fri 9:30-5:30,
Thurs 9:30-7, Sat 9:30-2, Sun closed

Save Gas and Money
Shop Locally

$ ALWAYS BUYING $
NEW & OLD
TAJ
COINS
and
STAMPS
9 Maple St.,
Quincy, MA 02169
479-1652
Complete Line of Supplies
Free Estimates

Keenan Calls For Greater Enforcement Of Parking Ban In Front Yards

Councillor John Keenan called on the Department of Inspectional Services to renew efforts to enforce the city's zoning ordinance that prohibits parking in front yards.

In a letter to Walter White, director of Inspectional Services, Keenan wrote that several residents have complained regarding the prevalence of parking in front yards.

"These residents find it particularly disturbing that despite the availability of parking spaces in driveways, people choose as a matter of convenience to park on lawns or to pave front yards for parking," Keenan wrote. "The matter is most obvious at multi-family structures."

White said he intends to talk to Keenan regarding the matter.

"This is an ongoing issue and a difficult one," said White. "There was a movement a few years ago to do away with paving front yards, but it was defeated by the city council."

Keenan said it is important for residents to be aware they cannot park in paved areas that violate the city's ordinance. "If residents know this they will be less likely to pave the yards," Keenan said.

White said the issue is made more difficult because Quincy is an old city.

"Much of Quincy was developed when people had one automobile or none. Nowadays, each household has three or four cars. There isn't a lot of space anymore," said White. "There are some streets where there is no place to go. It's an issue that I'm well aware of and we struggle with it everyday."

Keenan said paving yards and parking on front lawn negatively impacts the look and feel of a neighborhood.

"It lowers property values," said Keenan. "Sometimes it is the little things like this that really impact a neighborhood. Stricter enforcement of existing ordinances will go a long way to solving this problem."

Keenan said the particular ordinance, Section 17.28.030 of the Quincy Municipal Code, prohibits parking in what is called the front yard setback.

A RIBBON-CUTTING ceremony July 10 marked the grand re-opening of Interfaith Social Services (ISS), which moved its operation to 105 Adams St. Among those participating in the ceremony were, from the left: Rev. Ann Suzedell from the Quincy Point Congregational Church; Rev. M. Alicia Corea from the Houghs Neck Congregational Church; Mayor William Phelan; volunteer Matti Lang; Council President Dan Raymondi; Robert Taylor, executive director of ISS; Tom Williams, ISS supporter; Lauren Stracco, president of ISS; and Monsignor Robert Deeley from St. Ann's Church in Wollaston. ISS has been serving South Shore residents for 56 years. *Quincy Sun Photo/Robert Noble*

25 Residents On UMass-Amherst Dean's List

Twenty-five Quincy residents were named to the Dean's List for the spring semester at the University of Massachusetts at Amherst.

They are: Alan C. Chen, Galvin Chow, Dorothy M. Cronin, Andrew J. Currie, Brendan J. Donovan, Daniel P. Duggan, Michael F. Dwan, Michael J. Gibbons, Christopher M. Griffin, Bardhyl Hajrizaj, Melanie M. Holmes, Sarah N. Houghton, Elisabeth C. Hunt.

James S. Keohane, Chang H. Liu, Joan Y. Louie, Michael W. Maloney, Hillary N. Miller, Matthew S. O'Connell, Hieng T. Shea, Kristyn J. Shea, Corinne E. Sullivan, Daniel S. Tarabelli, Edwin E. Velis, Charles W. Vidoli.

THE BOARDWALK EVENT SERIES PRESENTS
THE EIGHTH ANNUAL

ARTS AFFAIR

ON THE BOARDWALK AT MARINA BAY

AUGUST 2-3, 2003 · QUINCY, MA

View hundreds of works of art on display by members of eight local art associations.

Live Artist Demonstrations on Sat., 10am-6pm & Sun., 10am-5pm.

Open FREE to the public with plenty of FREE parking!

Sponsored by: South Shore Savings Bank, Citizen's Bank, Granite City Electric, Frantic Framers, Captain Fishbones Restaurant, Roxie's, O'Connell Brothers Corporation, Donald & Anita Dickinson, Century 21 Annex Realty.

In the event of inclement weather, the exhibit will be moved to the lobby of the Corporate Park Building located across from the Boardwalk.

AGNITTI INSURANCE
HOME • AUTO • BUSINESS
LIFE • FINANCIAL

Anthony L. Agnitti, CIC, LIA
Certified Insurance Counselor
Licensed Insurance Advisor
CALL FOR A QUOTE ON PROPER INSURANCE COVERAGE AT COMPETITIVE PRICES!
ASK ABOUT OUR AUTO AND HOMEOWNER INSURANCE DISCOUNT PROGRAMS
24-Hour Emergency Access
770-0123
21 FRANKLIN ST., QUINCY

QUINCY SUN NEWSCARRIERS WANTED
Here's a chance to earn extra money by building a Quincy Sun home delivery route.
617-471-3100

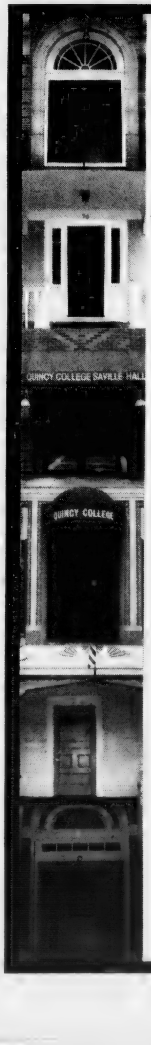

OPEN HOUSE
AT QUINCY COLLEGE

For nearly a half century, Quincy College has been providing opportunities and opening doors for people just like you. Your friends, co-workers and neighbors have come to Quincy College to change their lives.

If you think you know Quincy College... THINK AGAIN. On Wednesday, August 13 join us for our annual Open House to see everything new at Quincy College and the opportunities that await you. At 7pm join us for a special lecture and slide show on the history of the Big Dig presented by local author David Kruh. Refreshments will be served in our cafe.

For more information, please call 617.984.1710.

- meet our deans and faculty
- tour our classes and labs
- learn about our degree programs
- join us for a free lecture on the Big Dig
- choose courses with our advisors
- come to our student art exhibit

Wednesday, August 13, 6pm-8pm
Quincy College's Coddington Hall

Featuring local author & historian David Kruh's....."BIG DIG"

Get the scoop on the Big Dig (and all the little and medium sized digs that came before it) with an illustrated slide show talk by historian, writer, and former Big Dig spokesperson, David Kruh. In his newest one-hour program, David will show how Boston has changed over the past 400 years, from the reduction of Beacon Hill, through the filling in of the Back Bay, ending with the country's most expensive construction job - the Big Dig. You'll go deep inside the project's tunnels and soar high above the towers of Boston's stunning new bridge over the Charles River. You'll also learn about the amazing technological advances being used to build this monstrous project in a working city, and why the price has climbed to $14 billion. Whether you're interested in Boston history, a fan of technology, or just a taxpayer who wants to see where your dollars are being spent by the government, this is a must-see show.

OPEN SUNDAY! Corselle Salon
HAIR • FACIAL • MICRO-DERMABRASION
CHEMICAL PEEL • WAXING • MAKE-OVER

SPECIAL
Micro-dermabrasion
$75 ea.
6 treatments
$375

SPECIAL
Facial
$35 ea.
6 treatments
$175

SPECIAL
Chemical Peel $75 ea.

FINE LINES • WRINKLES • SUN DAMAGE
ACNE SCARS • AGE SPOTS • MORE
617-472-5018
72 Billings Road, N. Quincy
Mon-Fri 11am-6pm, closed Thurs & Holidays
Open Sunday 11am-5pm

REAL ESTATE

Kits Make Kitchen, Bath Projects Simple

(ARA) - Kitchen and bath improvement projects are an easy way to spruce up the appearance of your home.

To do these types of projects more economically, many homeowners are trying to tackle them on their own. But no matter how handy you may be, the stocked aisles of your local home improvement store can be overwhelming. Not only is it a challenge to find the appropriate products to fit your project needs, knowing the correct quantities of product is crucial to avoid multiple trips to the store.

Fortunately, many companies have made it easier for DIYers to choose the correct product and the correct amount for their kitchen and bath projects by developing project kits for home.

• Shower and Tub Surrounds — As a focal point in the bathroom, installing a new tub surround provides a major facelift in the bathroom. Many manufacturers offer complete kits that include the shower panels and detailed installation instructions. And since you can't install the shower without proper adhesives and sealants, kits such as the PL and Poly seamseal Tub Surround Project Kit. (www.stickwithPL.com) provide the perfect amount of adhesive and caulk to install and seal one tub surround.

• Glass Block — Kitchens and baths are the most popular rooms for glass block, and what used to be reserved for professionals is now available to DIYers using Pittsburgh Corningis KwiK'N EZ Rigid Track Silicone System (www.pittsburghcorning.com).

This new system uses silicone sealant instead of mortar to create beautiful glass block creations in a fraction of the time. The kit includes all the material from spacers to sealants and is designed to be used with Pittsburgh Corningis Thinline Series Glass Block.

• Laminate Flooring — A new floor can make an unbelievable difference in a kitchen or bath, but professional installation can be very costly. Luckily, with new Quick-Step Uniclic laminate flooring (www.quick-step.com), DIYers can install a floor that is durable, yet attractive in a fraction of the time. This kit contains all the tools and accessories needed and installs easily using uniquely milled-shaped panels that click together for a tight connection.

• Faux Like a Pro — With the high cost and hassle of wallpaper, faux finishes have never been more popular. But from "ragging" to "combing," it is hard for anyone to learn how to execute their favorite technique. To make it easier, a husband and wife team, comprised of an Internet visionary and an accomplished decorative painter, launched a new Web site called Faux Like A Pro (www.fauxlikeapro.com), which offers instructions and on-line kits to achieve your favorite faux finish.

Courtesy of ARA Content

Quincy Community Action Workshop Begins Aug. 5

Quincy Community Action Programs will conduct a free three-session homebuyers workshop Aug. 5, 7 and 12.

The sessions will be held from 5:30 to 8:30 p.m. at City Hall, 1305 Hancock St., Quincy.

Speakers are real estate professionals. Participants will receive a workbook with valuable reference material and a certificate, which is a prerequisite for favorable soft second mortgages, Mass. Housing mortgages and downpayment closing cost assistance.

For more information and to register, contact Tristen Houlihan at 617-479-8181, ext. 172, or visit QCAP's Web site (www.qcap.org) by July 29.

Neighborhood Housing Homebuyer Workshop Aug. 9

Neighborhood Housing Services of the South Shore, in collaboration with Brockton Housing Partnership, will sponsor a First-Time Homebuyer Workshop Saturday, Aug. 9.

The workshop will be held from 9 a.m. to 4:30 p.m. at the Uniti Credit Union, 115 Commercial St., Brockton. Lunch will be provided.

All potential first-time homebuyers are encouraged to attend. Topics covered include mortgage options, legal aspects of the homebuying process, how a home inspection works and other presentations from real estate related professionals.

Downpayment grants up to $10,000 per family are available. Participants must complete this workshop to qualify for grant programs.

Advanced registration is required. For more information call 617-770-2227, ext. 31, or visit www.neighborhoodhousing.org.

CityView!
Real Estate

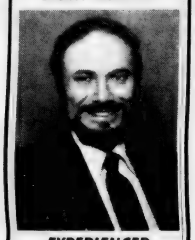

EXPERIENCED PROFESSIONAL
Please call
PETER GRACEFFA
Quincy
617-773-5588
cityviewrealestate.com

RE/MAX Realty Pros
Home Owned!

Buying, Selling or Investing?
Call Tom McFarland
For All Your Real Estate Answers
QUINCY
617-328-3200

FLAVIN
Insurance Agency
Since 1925
BOATS
Flexible terms • New and Old • Competitive Rates
HOMEOWNERS
Discounts • Special Programs • Save $
FLOOD
Available • Be Prepared
AUTO • CONDO
BUSINESS • LIFE • UMBRELLA
Call or drop in, review your insurance needs
Premium Quotes
1085 Hancock Street, Quincy Center
617-479-1000

PMI - GONE
Licensed Appraiser will remove your PMI.
Call Art Foley at Century 21 Annex
472-4330

JUST REDUCED -- 2 FAMILY QUINCY
New utilities, great condition, plenty of parking, 3 minute walk to the T. $459,900. Call 617-479-1500

Jack Conway REALTOR®
JACK CONWAY COMPANY, INC.™
253 Beale Street, Quincy
AnneMarie Barton, Manager
617-479-1500
www.JackConway.com
Jim Sweeney - CFS Mortgage Specialist
MA. ML. #1043 MA. M.B. #1174

Thinking of Selling or Buying a Home?
CALL NOW!
Vinny J. Scarnici
REALTOR®

Century 21
Abigail Adams Agency
221 West Squantum Street
North Quincy, Massachusetts 02171
Cellular (617) 461-6052

CENTURY 21
ANNEX REALTY, INC.
49 BEALE STREET, QUINCY, MA
617-472-4330 1-800-345-4614
Across from Blockbuster & Wollaston MBTA Station

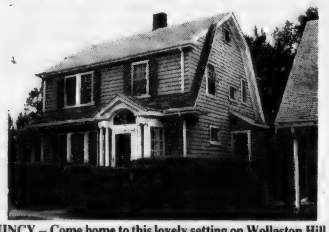

QUINCY -- Come home to this lovely setting on Wollaston Hill. 7 room dutch colonial with formal fireplaced living room, cosy den, and hardwood floors throughout. All this with detached garage and private grounds. $429,900

Century 21
Century 21 sells a house every minute.
When you're #1 you can do things others can't.
See all our listings at: www.c21annex.com

A Good Location is a Key to a Strong Business...

We'll Make Your Real Estate Work For You!

Light Industrial/Warehouse Facility

- 13,863+/- SF commercial building on 24,200+/- SF lot
- Includes approx. 90'x110' warehouse with loading dock, over head door, 35'x20' refrigerated space with 2 loading doors, and 800+/- SF front office area
- Located just off Rte. 3A. Ref# 4203

More Great Commercial Real Estate...

Quincy - 4,000 & 2,500 SF office units in Crown Colony... For lease at a great rate! Call for more info!

Quincy - 1,800+/- SF office/retail just off Hancock Street adjacent to municipal parking lot. Ref# 4503

Quincy - 7,000 SF office space, outstanding interior, ample on-site parking. Ref# 2103

Quincy - Prime retail or commercial property at bustling intersection, great for visibility-driven business, proven retail location! Ref# 2803

Quincy - 3 lots totaling 23,459 SF, ideal for residential development. Ref# 1903

Quincy - 15,243 SF paved lot, short & simple drive to major highways. Ref# 1003

Canton - 9,000 +/- SF office space minutes to Rte. 128, business park setting just off Rte. 138. Ref# 3003

Dorchester - 6,000 +/- SF investment property, mixed use including office/ retail & residential apartments, close to highway, visible location. Ref# 4303

Dorchester - 3,000 +/- SF building on 10,000 SF lot, Neponset Ave. location, mixed use, great investment opportunity! Ref# 4103

Dorchester - 1,200 SF 2nd floor office space, close to Neponset Circle. $1,500/mo. Gross. Ref#2903

Dorchester - 2,600 SF office space in beautifully renovated historic building. $15/SF Gross. Ref# 3303. Cafe-style space available in same building

Dorchester - 21,000 SF warehouse space, great signage visibility from Southeast Expressway. Ref# 3203

So. Boston - Residential dwelling on large lot, potential development opportunity in prime area. Ref# 2203

Weymouth - 11,450 SF warehouse just off Broad St., 4 overhead doors, ideal for contractor or manufacturer. Ref# 4403

Industrial Property, Prominent Burgin Pkwy. Location

- 5,082 SF Industry A zoned building on 36,660 SF lot
- Prime location offering high visibility & immediate access to Routes 3, 93 and 128
- Call Dan Flynn for Terms. Ref# 4603

Great Location at Entrance to Quincy Shore Drive

- 11,500+/- SF building on 36,600+/- SF lot, great potential along highly traveled route... average daily traffic over 50,000 vehicles!
- Completely rebuilt in 1995... Ref# 3503

Class A Space without the Class A Price!

- Up to 8,000 SF in one of Quincy's best locations, top floor space includes over a dozen private offices, 2 conference rooms, elevator reception area with glass doors, open cubicle area, storage & security! Ref #3803
- Contact Paul Talkowski for Leasing Info

Commercial Space for Lease Close to State Street Complex

- 40,000 SF located just off Newport Ave. next to State Street Bank office complex... great visibility!
- 12'-16' ceilings, 4 o.h. doors, Bus. C Zoned
- Close to Rte. 93, ample on-site parking
- For Lease at $10/SF. Ref#1703

Office Space with warehouse, Just Off Rte. 3A, Quincy

- 1,747+/- SF office space with 1,245+/- SF warehouse
- Includes off-street parking, drive-in door, telephone system, CAT/5 computer wiring
- Bus. zoned
- For Lease at $2,000/Mo. Gross. Ref# 3703

Office/Warehouse Space Offering Immediate Highway Access

- 4,500+/- SF office with 25,000+/- SF warehouse for lease
- Located just off Burgin Parkway in Quincy, approx. 1/4 mile to highway on-ramps & MBTA
- On-site parking & tailboard loading
- Smaller units available. Ref# 3103

Great Visibility for Your Retail Business!

- 3,176 +/- SF retail building on 4,695+/- SF lot
- Prominent Rte. 3A location with great traffic counts
- Loading dock in rear
- Business B zoned. Ref# 3603

Call 617-479-9000 *For More Information*

Daniel J. Flynn & Co., Inc.

Commercial Sales & Leasing • Residential Home Sales
Real Estate Auctions • Property Management
32 Chestnut Street • Quincy • MA • 02169
Tel. 617.479.9000 • Fax 617.770.0443

Call 617-479-9000 For More Information

REAL ESTATE

To Help First-Time Homebuyers

City Receives $25,000 Grant From State Home Loan Program

Quincy has been awarded $25,000 to help families buy homes through the state's SoftSecond Loan Program.

The funds will be used to help low- and moderate-income first-time homebuyers purchase a new home or condominium. Over 50 cities and towns across the state have just received additional mortgage funding totaling $1.96 million.

"Without the state's investment, owning a home would be far out of reach for many low- and moderate-income families," said Jane Wallis Gumble, director of the state Department of Housing and Community Development, which administers the program in conjunction with the Massachusetts Housing Partnership.

A SoftSecond loan combines a first mortgage from a bank with a state-subsidized second mortgage, meaning a typical first-time homebuyer earning $48,000 can now afford a $200,000 home or condo as opposed to $162,000 home with a conventional mortgage.

Created in 1990 to address discriminatory mortgage practices in Boston, SoftSecond soon expanded statewide and has now helped over 6,500 low- and moderate-income families purchase their first home. The program leverages almost $130,000 in private bank financing for every $5,000 in state subsidy.

For more information contact the Massachusetts Housing Partnership at 1-800-752-7131.

Tips For Tackling Energy Guzzlers, Maximizing Energy Dollars

(NAPS) – Tired of paying high energy bills? According to the United States Department of Energy, the typical U.S. family spends close to $1,300 a year on their home's utility bills. Unfortunately, much of this money is wasted on energy loss through typical "energy eaters" – poor insulation, leaks, cracks, holes and older appliances in and around the home.

There are practical and simple steps you can take to ensure that your home is energy efficient and that you're using energy dollars wisely. Lennox Industries, a global leader in air conditioning and heating systems and a 2003 ENERGY STAR ® Manufacturing Partner of the Year, offers a complete line of energy-efficient products and the following simple tips to help consumers combat energy eaters:

Step 1: Home Analysis

• Locate leaks and holes. Holding a tissue in one hand, quickly trace around windows, doors and floors. If the tissue begins to wave that means air is escaping or entering, and it's time to do some sealing and caulking.

• Look inside walls. Check the level of insulation in walls by making a small hole in the wall in a discreet place, such as a closet, to see if the wall cavity is filled with some form of insulation material. You can also purchase or rent a "laser" thermometer, which detects temperature fluctuations if there is little or no insulation in the wall.

• Determine your home's history. You should know when your house was built and in what geographical area and climate the house resides in order to determine your energy-saving needs. For example, an older home, especially one built before 1980, might not have the recommended level of insulation needed for today's energy use.

Step 2: Home Improvement

• Inspect your attic. According to the U.S. Department of Energy, up to 45 percent of a home's energy loss is through the attic. Be sure the attic is properly insulated and check and seal any openings around the door, pipes, ductwork and chimneys. If attic insulation is less than five inches, add more.

• Weatherize. Old or air-leaking windows and doors can account for 10 to 25 percent of your heating bill. After locating drafts around windows, doors, baseboards and flooring, fix air leaks in these areas by sealing them with permanent sealant or by installing double-paned or storm windows.

• Keep windows covered. Windows can be the greatest source of outdoor heat entering a home. In addition to caulking or installing weather stripping, install the lightest possible color of drapes or blinds to deflect the heat.

Step 3: Home Equipment

• Energize with ENERGY STAR ®. If your appliances are older models, consider upgrading to products that carry the ENERGY STAR ® label. This government-backed program evaluates products to help individuals and businesses protect the environment through superior energy efficiency standards, and can save homeowners up to $400 on their annual utility bills.

• Control the temperature. Heating and air conditioning systems could account for up to 50 percent of a homeowner's utility bill. An automatic setback or programmable thermostat (such as Lennox Elite ® Series or SignatureStat™, which also controls humidity levels) allows you to reduce energy costs by automatically controlling the temperature at certain hours of the day, to use less energy at night or when homeowners are away.

• Let there be (less) light. Whenever possible, keep lights off and replace short-lived incandescent lights with fluorescent bulbs, which are slightly more expensive but will make up for the extra cost in energy savings.

For more information on energy-efficient heating and cooling appliances for the home, including many that feature the ENERGY STAR ® label, visit www.lennox.com or call 1-800-9-LENNOX.

Century 21
Abigail Adams Agency
Servicing the South Shore
Personalized & Confidential Service
Customized Internet Marketing
Singles • Multis • Condos
JAYNE MAGOWN
221 West Squantum St., Quincy
Office: 617-471-7575 Voice mail: 617-448-7909
email: jamagown@aol.com

DESIRABLE GAMBREL located on a quiet side street! This home offers 3 bedrooms, 1.5 baths, large eat-in remodeled kitchen with new appliances and vinyl windows throughout. Many updates include all new windows on lower level, ceiling fans, new carpets and exterior paint. Partially finished basement, deck off the kitchen and a two car garage. Convenient to Quincy Center, restaurants, shops, and commuter rail. Don't miss this one! $349,900.

Century 21
Abigail Adams Agency

Mike Cheney
617-594-8131
221 W. Squantum St.
Quincy, MA 02171

BARRY RABINOVITZ
President
I love what I do!
Helping people with Real Estate!
I'm committed to putting in the time and energy (so you don't have to) to do the best job in helping you with your Real Estate needs!
Service You Deserve. People You Trust.
Classic Homes
GMAC Real Estate
680 Hancock Street, Quincy, MA 02170
617-328-5800

CityView !
Real Estate

PATRICK MULKERN
Lifelong Quincy Resident Providing Professional Service!
Call Today!
617-773-5588
cityviewrealestate.com

QUINCY IS A SLEEPER!
Listings Wanted
SAM ROUNSEVILLE
Top Producing Sales Agent
$19 Million
In Sales 2002

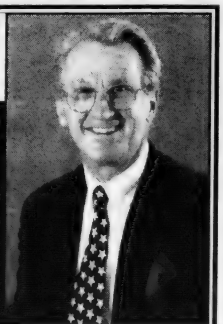

Century 21
Century 21 Abigail Adams
617-875-1776

SUCCESS
Real Estate

LARRY KELLY
No One Will Work Harder For Your Success In Quincy!
For Immediate Service Call
781-607-1910

'Residents Should Have An Alternative,' Newton Says

'By WILLIAM TRAYNOR

Proclaiming that residents should have an alternative to Mayor William Phelan's candidacy for re-election, Ward 6 Councillor Joe Newton has decided to mount a challenge for the city's highest elective office.

Newton, in a move that should raise a few eyebrows, filed approximately 80 signatures with the city's election office Tuesday, thus ensuring there will be a preliminary election for mayor on Sept. 16. Businessman Harvey Kertzman also entered the race last week.

"With a city of 90,000 people you have to have some competition," Newton told *The Quincy Sun* while gathering signatures Tuesday at 1000 Southern Artery. "People have to be able to express their views by a vote. If Mayor Phelan has a stance on an issue then people should be able to vote for someone who may hold a different view."

The two-term councillor said he decided to run against Phelan after Council President Dan Raymondi declined to challenge the mayor.

"We all thought there was going to be a race and all the issues were going to be addressed, but that didn't materialize," said Newton. "Another gentleman (Kertzman) jumped in, and he has a lot of courage. But I haven't seen his platform, and there are some issues that I want to see addressed."

Newton, who announced last Spring that he would not seek re-election to his Ward 6 seat, said his campaign will tackle a number of issues, including firefighter staffing and the condition of the streets and sidewalks.

He criticized Phelan for vetoing a council-backed ordinance which calls for the city to adopt the National Fire Protection Association's standard 1710. The ordinance mandates that every piece of fire apparatus should be staffed with one officer and three firefighters. Currently, the city staffs each piece of equipment with one officer and two firefighters.

On a 7-2 vote to approve, the council called it crucial to the safety of firefighters and citizens.

Phelan said the measure is too costly and would hinder the city as it wades through tight fiscal times.

"I'm a strong proponent of 1710," said Newton. "When you hear about engine services being knocked out and merging fire stations, then we have to address that."

He said the city could afford to implement the ordinance.

"The administration complains about the costs of 1710, but look at all the bond issues we have passed," said Newton. "We owe public safety to the taxpayers of the City of Quincy without going over Proposition 2 1/2 and without trying to raise their taxes."

Newton said he is concerned about discussion he has heard regarding the possible consolidation of the city's fire stations.

"There's been discussion about merging the Squantum fire station with North Quincy and also merging Houghs Neck with Germantown," he said. "That raises a red flag. This all falls under 1710 and having proper staffing and resources."

In addition, Newton said the administration has not followed through with its promise to repair the streets and sidewalks.

"The condition of the streets and sidewalks has always been a number one priority for me," he said. I've brought up bond issues that have never been signed by the administration."

Newton said many residents have complained to him about bickering between the administration and the council.

"As I was going door to door today, everyone wants the infighting stopped," he said. "When we get in to office we are going to work together with the council and department heads. The 'my way or the highway' attitude doesn't work. Many people have told me they don't want to watch council meetings until 1 a.m. and watch us arguing with the mayor's office."

He also said Phelan's fiscal 2004 budget is overly optimistic and may contain "inflated" numbers, which will be revealed in the near future.

"They may not want to commit to 1710 because they have such an over-inflated budget," he said. "But this city is booming with new growth, so we should be able to pay for it."

Newton said he made the decision to run for mayor after much discussion with his fiancée, Laura MacKnight.

"Is this a fly-by-night decision? No way. I've talked to my fiancée and we really looked at this closely. It wasn't the easiest decision to make, but we both feel it's the right decision," said Newton.

"I just want to clear the record of any type of confusion," he said. "I am stepping down as Ward 6 Councillor and I have some commitments. I am still getting married this winter. I had a life change with my career. So I have time from now until my next career move. This run for mayor is going to keep the issues in check all the way through November."

Sixth Annual Marie Curry Benefit Walk Sept. 7

The 6th Annual Marie Curry Walk, benefiting the Marie Curry Fund for breast cancer services, will be held on Sunday, Sept. 7 at Pageant Field in Merrymount Park.

Sponsored by Quincy Medical Center and the Mayor's Commission on Women, the walk attracts business leaders, families and friends. Last year, more than 700 participants raised approximately $130,000 for the fund.

Established by the Curry Family of Quincy, the fund offers free breast cancer screenings and breast care services to women who lack health insurance or have inadequate insurance coverage. In 2002, the fund received the Sullivan Award from the Massachusetts Society of Clinical Oncologists in recognition of their work on the South Shore.

In addition to the four-mile, non-competitive walk along Quincy Shore Drive, this year's walk will include a sunrise service, in memory of those who have lost their life to breast cancer and in honor of those living with the disease. There will also be a post-walk celebration with family entertainment and a lunch catered by Outback Steakhouse.

To become involved in the walk, as a walker, captain, volunteer or business sponsor, please call 617-376-5493 or visit www.quincymc.org.

JOYCE LIVRAMENTO-YOUNG (left), chairperson of the Mayor's Commission on Women, and Carla Roudabush, vice president of public relations and marketing at Quincy Medical Center, discuss plans for the 6th Annual Marie Curry Walk, on Sunday, Sept. 7 at Pageant Field.

Marina Bay Center Seeks Volunteers

Marina Bay Skilled Nursing and Rehabilitation Center, 2 Seaport Drive, North Quincy, is seeking volunteers to assist with patient activities.

The volunteers are needed to assist with activity programs, transport residents to various functions with the facility, visit with residents on a one-to-one basis and fulfill college internships.

Interested parties should call Michael Roumbakis at 617-769-5152 between 9 a.m. and 5 p.m. Monday through Friday.

South Shore Buick

"Expect VALUE for your dollar... ... get it here."

Model Year End CLEARANCE

4 AVAILABLE at this Price
Over 30 others available at similar savings

- 3100 Series V6
- Air Conditioning, Dual-Zone
- Power Windows
- Power Door Locks
- Remote Keyless Entry
- PASS-KEY II Theft-Deterent System
- Tilt Steering
- 55/45 Split Bench Six-Passenger Seating
- Dual Front Airbags

New 2003 Buick Century
$16,999* or
0% FINANCING*

*Low financing in lieu of rebates. Price includes all rebates to dealer. Sale ends 7/31/03

GM Certified USED VEHICLES

'99 PARK AVENUE
One owner, super clean #305170 ..... $13,770

'00 GMC JIMMY SLT 4X4
Leather, auto., cd, roof rack, Pewter Metallic
#304139 ..... $14,995

'02 BUICK RENDEZVOUS
Air cond., auto., cd & more.
#304129 ..... $17,990

'00 CHEVY EXT CAB 4X4 P/U
Auto., a/c, LS trim, trailer pkg. & more.
Very Nice. #304140 ..... $22,500

Cars & Trucks

'03 BUICK CENTURY
V6, a/c, pw/pl. #305186
$13,995

'00 SATURN SL2
Low miles! #304131 ..... $9,995

'00 PONTIAC BONNEVILLE
Come see it! You'll love it!
#211327 ..... $14,990

'02 BUICK PARK AVE ULTRA
Blue, fully equipped.
#305192 ..... $23,750

'00 CADILLAC DEVILLE
Royal blue.
#306206 ..... $24,995

SALE HOURS:
MON - THURS 8-8
FRI 8-6, SAT 9-3
SUNDAYS 12-4

South Shore Buick
50 Adams Street, Quincy • (617) 770-3300

1st Annual Annie Fitzpatrick Lowe Ovarian Cancer Memorial
GOLF TOURNAMENT
to be held August 16th
at the Rockland Golf Course
Cost is $100 per person, includes 18 holes, dinner & gift. 1pm registration
All proceeds benefit the Cam Neely House.
If interested please contact pokmon4013@beld.net or Mary Flynn for application at 508-238-6634 or you may make a donation to the Annie Fitzpatrick Lowe Ovarian Cancer Foundation,
Colonial Federal Savings Bank
15 Beach Street, Wollaston , MA 02170

REAL ESTATE

To Help First-Time Homebuyers

City Receives $25,000 Grant From State Home Loan Program

Quincy has been awarded $25,000 to help families buy homes through the state's SoftSecond Loan Program.

The funds will be used to help low- and moderate-income first-time homebuyers purchase a new home or condominium. Over 50 cities and towns across the state have just received additional mortgage funding totaling $1.96 million.

"Without the state's investment, owning a home would be far out of reach for many low- and moderate-income families," said Jane Wallis Gumble, director of the state Department of Housing and Community Development, which administers the program in conjunction with the Massachusetts Housing Partnership.

A SoftSecond loan combines a first mortgage from a bank with a state-subsidized second mortgage, meaning a typical first-time homebuyer earning $48,000 can now afford a $200,000 home or condo as opposed to $162,000 home with a conventional mortgage.

Created in 1990 to address discriminatory mortgage practices in Boston, SoftSecond soon expanded statewide and has now helped over 6,500 low- and moderate-income families purchase their first home. The program leverages almost $130,000 in private bank financing for every $5,000 in state subsidy.

For more information contact the Massachusetts Housing Partnership at 1-800-752-7131.

Tips For Tackling Energy Guzzlers, Maximizing Energy Dollars

(NAPS) – Tired of paying high energy bills? According to the United States Department of Energy, the typical U.S. family spends close to $1,300 a year on their home's utility bills. Unfortunately, much of this money is wasted on energy loss through typical "energy eaters" – poor insulation, leaks, cracks, holes and older appliances in and around the home.

There are practical and simple steps you can take to ensure that your home is energy efficient and that you're using energy dollars wisely. Lennox Industries, a global leader in air conditioning and heating systems and a 2003 ENERGY STAR ® Manufacturing Partner of the Year, offers a complete line of energy-efficient products and the following simple tips to help consumers combat energy eaters:

Step 1: Home Analysis

• Locate leaks and holes. Holding a tissue in one hand, quickly trace around windows, doors and floors. If the tissue begins to wave that means air is escaping or entering, and it's time to do some sealing and caulking.

• Look inside walls. Check the level of insulation in walls by making a small hole in the wall in a discreet place, such as a closet, to see if the wall cavity is filled with some form of insulation material. You can also purchase or rent a "laser" thermometer, which detects temperature fluctuations if there is little or no insulation in the wall.

• Determine your home's history. You should know when your house was built and in what geographical area and climate the house resides in order to determine your energy-saving needs. For example, an older home, especially one built before 1980, might not have the recommended level of insulation needed for today's energy use.

Step 2: Home Improvement

• Inspect your attic. According to the U.S. Department of Energy, up to 45 percent of a home's energy loss is through the attic. Be sure the attic is properly insulated and check and seal any openings around the door, pipes, ductwork and chimneys. If attic insulation is less than five inches, add more.

• Weatherize. Old or air-leaking windows and doors can account for 10 to 25 percent of your heating bill. After locating drafts around windows, doors, baseboards and flooring, fix air leaks in these areas by sealing them with permanent sealant or by installing double-paned or storm windows.

• Keep windows covered. Windows can be the greatest source of outdoor heat entering a home. In addition to caulking or installing weather stripping, install the lightest possible color of drapes or blinds to deflect the heat.

Step 3: Home Equipment

• Energize with ENERGY STAR ®. If your appliances are older models, consider upgrading to products that carry the ENERGY STAR ® label. This government-backed program evaluates products to help individuals and businesses protect the environment through superior energy efficiency standards, and can save homeowners up to $400 on their annual utility bills.

• Control the temperature. Heating and air conditioning systems could account for up to 50 percent of a homeowner's utility bill. An automatic setback or programmable thermostat (such as Lennox Elite ® Series or SignatureStat ™, which also controls humidity levels) allows you to reduce energy costs by automatically controlling the temperature at certain hours of the day, to use less energy at night or when homeowners are away.

• Let there be (less) light. Whenever possible, keep lights off and replace short-lived incandescent lights with fluorescent bulbs, which are slightly more expensive but will make up for the extra cost in energy savings.

For more information on energy-efficient heating and cooling appliances for the home, including many that feature the ENERGY STAR ® label, visit www.lennox.com or call 1-800-9-LENNOX.

Century 21.
Abigail Adams Agency
Servicing the South Shore
Personalized & Confidential Service
Customized Internet Marketing
Singles • Multis • Condos
JAYNE MAGOWN
221 West Squantum St., Quincy
Office: 617-471-7575 Voice mail: 617-448-7909
email: jamagown@aol.com

BARRY RABINOVITZ
President
I love what I do!
Helping people with Real Estate!
I'm committed to putting in the time and energy (so you don't have to) to do the best job in helping you with your Real Estate needs!
Service You Deserve. People You Trust.
Classic Homes GMAC Real Estate
680 Hancock Street, Quincy, MA 02170
617-328-5800

CityView !
Real Estate

PATRICK MULKERN
Lifelong Quincy Resident Providing Professional Service!
Call Today!
617-773-5588
cityviewrealestate.com

DESIRABLE GAMBREL located on a quiet side street! This home offers 3 bedrooms, 1.5 baths, large eat-in remodeled kitchen with new appliances and vinyl windows throughout. Many updates include all new windows on lower level, ceiling fans, new carpets and exterior paint. Partially finished basement, deck off the kitchen and a two car garage. Convenient to Quincy Center, restaurants, shops, and commuter rail. Don't miss this one! $349,900.

Century 21.
Abigail Adams Agency

Mike Cheney
617-594-8131
221 W. Squantum St.
Quincy, MA 02171

QUINCY IS A SLEEPER!
Listings Wanted
SAM ROUNSEVILLE
Top Producing Sales Agent
$19 Million
In Sales 2002

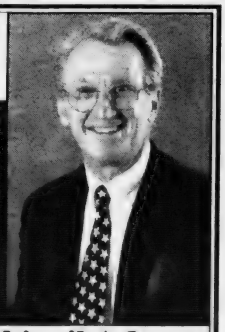

Century 21.
Century 21 Abigail Adams
617-875-1776

SUCCESS
Real Estate

LARRY KELLY
No One Will Work Harder For Your Success In Quincy!
For Immediate Service Call
781-607-1910

'Residents Should Have An Alternative,' Newton Says

By WILLIAM TRAYNOR

Proclaiming that residents should have an alternative to Mayor William Phelan's candidacy for re-election, Ward 6 Councillor Joe Newton has decided to mount a challenge for the city's highest elective office.

Newton, in a move that should raise a few eyebrows, filed approximately 80 signatures with the city's election office Tuesday, thus ensuring there will be a preliminary election for mayor on Sept. 16. Businessman Harvey Kertzman also entered the race last week.

"With a city of 90,000 people you have to have some competition," Newton told *The Quincy Sun* while gathering signatures Tuesday at 1000 Southern Artery. "People have to be able to express their views by a vote. If Mayor Phelan has a stance on an issue then people should be able to vote for someone who may hold a different view."

The two-term councillor said he decided to run against Phelan after Council President Dan Raymondi declined to challenge the mayor.

"We all thought there was going to be a race and all the issues were going to be addressed, but that didn't materialize," said Newton. "Another gentleman (Kertzman) jumped in, and he has a lot of courage. But I haven't seen his platform, and there are some issues that I want to see addressed."

Newton, who announced last Spring that he would not seek re-election to his Ward 6 seat, said his campaign will tackle a number of issues, including firefighter staffing and the condition of the streets and sidewalks.

He criticized Phelan for vetoing a council-backed ordinance which calls for the city to adopt the National Fire Protection Association's standard 1710. The ordinance mandates that every piece of fire apparatus should be staffed with one officer and three firefighters. Currently, the city staffs each piece of equipment with one officer and two firefighters.

On a 7-2 vote to approve, the council called it crucial to the safety of firefighters and citizens.

Phelan said the measure is too costly and would hinder the city as it wades through tight fiscal times.

"I'm a strong proponent of 1710," said Newton. "When you hear about engine services being knocked out and merging fire stations, then we have to address that."

He said the city could afford to implement the ordinance.

"The administration complains about the costs of 1710, but look at all the bond issues we have passed," said Newton. "We owe public safety to the taxpayers of the City of Quincy without going over Proposition 2 1/2 and without trying to raise their taxes."

Newton said he is concerned about discussion he has heard regarding the possible consolidation of the city's fire stations.

"There's been discussion about merging the Squantum fire station with North Quincy and also merging Houghs Neck with Germantown," he said. "That raises a red flag. This all falls under 1710 and having proper staffing and resources."

In addition, Newton said the administration has not followed through with its promise to repair the streets and sidewalks.

"The condition of the streets and sidewalks has always been a number one priority for me," he said. I've brought up bond issues that have never been signed by the administration."

Newton said many residents have complained to him about bickering between the administration and the council.

"As I was going door to door today, everyone wants the infighting stopped," he said. "When we get in to office we are going to work together with the council and department heads. The 'my way or the highway' attitude doesn't work. Many people have told me they don't want to watch council meetings until 1 a.m. and watch us arguing with the mayor's office."

He also said Phelan's fiscal 2004 budget is overly optimistic and may contain "inflated" numbers, which will be revealed in the near future.

"They may not want to commit to 1710 because they have such an over-inflated budget," he said. "But this city is booming with new growth, so we should be able to pay for it."

Newton said he made the decision to run for mayor after much discussion with his fiancée, Laura MacKnight.

"Is this a fly-by-night decision? No way. I've talked to my fiancée and we really looked at this closely. It wasn't the easiest decision to make, but we both feel it's the right decision," said Newton.

"I just want to clear the record of any type of confusion," he said. "I am stepping down as Ward 6 Councillor and I have some commitments. I am still getting married this winter. I had a life change with my career. So I have time from now until my next career move. This run for mayor is going to keep the issues in check all the way through November."

Sixth Annual Marie Curry Benefit Walk Sept. 7

The 6th Annual Marie Curry Walk, benefiting the Marie Curry Fund for breast cancer services, will be held on Sunday, Sept. 7 at Pageant Field in Merrymount Park.

Sponsored by Quincy Medical Center and the Mayor's Commission on Women, the walk attracts business leaders, families and friends. Last year, more than 700 participants raised approximately $130,000 for the fund.

Established by the Curry Family of Quincy, the fund offers free breast cancer screenings and breast care services to women who lack health insurance or have inadequate insurance coverage. In 2002, the fund received the Sullivan Award from the Massachusetts Society of Clinical Oncologists in recognition of their work on the South Shore.

In addition to the four-mile, non-competitive walk along Quincy Shore Drive, this year's walk will include a sunrise service, in memory of those who have lost their life to breast cancer and in honor of those living with the disease. There will also be a post-walk celebration with family entertainment and a lunch catered by Outback Steakhouse.

To become involved in the walk, as a walker, captain, volunteer or business sponsor, please call 617-376-5493 or visit www.quincymc.org.

JOYCE LIVRAMENTO-YOUNG (left), chairperson of the Mayor's Commission on Women, and Carla Roudabush, vice president of public relations and marketing at Quincy Medical Center, discuss plans for the 6th Annual Marie Curry Walk, on Sunday, Sept. 7 at Pageant Field.

Marina Bay Center Seeks Volunteers

Marina Bay Skilled Nursing and Rehabilitation Center, 2 Seaport Drive, North Quincy, is seeking volunteers to assist with patient activities.

The volunteers are needed to assist with activity programs, transport residents to various functions with the facility, visit with residents on a one-to-one basis and fulfill college internships.

Interested parties should call Michael Roumbakis at 617-769-5152 between 9 a.m. and 5 p.m. Monday through Friday.

South Shore Buick

"Expect VALUE for your dollar... ... get it here."

Model Year End CLEARANCE

4 AVAILABLE at this Price
Over 30 others available at similar savings

- 3100 Series V6
- Air Conditioning, Dual-Zone
- Power Windows
- Power Door Locks
- Remote Keyless Entry
- PASS-KEY II Theft-Deterent System
- Tilt Steering
- 55/45 Split Bench Six-Passenger Seating
- Dual Front Airbags

New 2003 Buick Century
$16,999* or
0% FINANCING*

* Low financing in lieu of rebates. Price includes all rebates to dealer. Sale ends 7/31/03

GM Certified USED VEHICLES

'99 PARK AVENUE
One owner, super clean #305170 ..... $13,770

'00 GMC JIMMY SLT 4X4
Leather, auto., cd, roof rack, Pewter Metallic
#304139 ..... $14,995

'02 BUICK RENDEZVOUS
Air cond., auto., cd & more.
#304129 ..... $17,990

'00 CHEVY EXT CAB 4X4 P/U
Auto., a/c, LS trim, trailer pkg. & more.
Very Nice. #304140 ..... $22,500

Cars & Trucks

'03 BUICK CENTURY
V6, a/c, pw/pl. #305186
$13,995

'00 SATURN SL2
Low miles! #304131 ..... $9,995

'00 PONTIAC BONNEVILLE
Come see it! You'll love it!
#211327 ..... $14,990

'02 BUICK PARK AVE ULTRA
Blue, fully equipped.
#305192 ..... $23,750

'00 CADILLAC DEVILLE
Royal blue.
#306206 ..... $24,995

SALE HOURS:
MON.-THURS 8-8
FRI 8-6, SAT 9-5
SUNDAYS 12-4

South Shore Buick
50 Adams Street, Quincy • (617) 770-3300

1st Annual Annie Fitzpatrick Lowe Ovarian Cancer Memorial
GOLF TOURNAMENT
to be held August 16th
at the Rockland Golf Course
Cost is $100 per person, includes 18 holes, dinner & gift. 1pm registration
All proceeds benefit the Cam Neely House.
If interested please contact pokmon4013@beld.net or Mary Flynn for application at 508-238-6634 or you may make a donation to the Annie Fitzpatrick Lowe Ovarian Cancer Foundation,
Colonial Federal Savings Bank
15 Beach Street, Wollaston , MA 02170

Crucial Vote On High School Aug. 18, Mayor Says

(Cont'd From Page 3)

very difficult situation."

Coughlin said the city should conduct public hearings to address the financial issues regarding the new high school.

"I would like to have had public hearings. You have to give the public notification, and you must have a deliberative process here. I'm not sure this is going to get the type of public input it deserves."

Council President Dan Raymondi agreed: "The mayor should have acted in a more timely fashion. Obviously, the administration received communication from Driscoll's office regarding a deadline, but why wasn't the council informed? It's unfortunate that a major issue is dealt with in such a haphazard fashion."

But Phelan said the council has the opportunity to conduct public hearings on the issue. "If they feel their constituents desire one, there's enough time," he said.

Morrissey said city councillors should not feel as though they were taken by surprise on the issue.

"How long has this project been around, six or eight years? The taxpayers will never be able to fund this project without the 90 percent reimbursement," he said. "It's a simple question, either you want to move forward or you want to kill the new high school."

Driscoll extended the deadline so that the city could obtain financing and environmental permits pertaining to the project. The city is still seeking environmental permits for the site.

A portion of the Faxon Field site is wetlands, which means the city would have to fill it and satisfy all environmental issues before construction commences. The city must gain approval from the Department of Environmental Protection and the Army Corps of Engineers.

Cleanup costs would not be eligible for reimbursement, Morrissey said. Those expenditures would be tacked on to the city's overall cost of the new high school, he said.

The city's debt has reached approximately $72 million for fiscal 2004, according to Auditor Rick Fitzpatrick. This includes the new $40 million bond that was approved for the mayor's open space plan.

"A year ago I would have called our debt capacity very conservative, but we have done a lot of borrowing recently," he said. "Still, our debt capacity is fairly conservative. There hasn't been any concern from our bond counsel or advisors that our debt capacity is reaching its maximum."

Much of the debt is related to school construction projects and water and sewer plans with the MWRA, said Fitzpatrick.

Quincy Bay High, Low Tides July 31 - Aug. 6

High and low tides in Quincy Bay for the week of Thursday, July 31 to Wednesday, Aug. 6:

		High	Low
31	Thursday -	1:17 a.m.	7:36 a.m.
		1:53 p.m.	7:48 p.m.
1	Friday	2:01 a.m.	8:19 a.m.
		2:35 p.m.	8:35 p.m.
2	Saturday	2:47 a.m.	9:03 a.m.
		3:20 a.m.	9:24 p.m.
3	Sunday	3:37 a.m.	9:50 a.m.
		4:07 p.m.	10:17 p.m.
4	Monday	4:29 a.m.	10:39 a.m.
		4:57 p.m.	11:13 p.m.
5	Tuesday	5:25 a.m.	11:32 a.m.
		5:51 p.m.	—
6	Wednesday	6:26 a.m.	12:12 a.m.
		6:48 p.m.	12:29 p.m.

GRANITE LOCK CO
SERVICE MOBILE
AUTO • HOME • BUSINESS
• DEADBOLTS INSTALLED
• LOCKS REKEYED
• DOOR CLOSERS
• PANIC HARDWARE
• AUTO KEYS FITTED
VISIT OUR SHOWROOM!
755 SO. ARTERY, QUINCY
472-2177

Kevin W. Kirby
Attorney At Law
Your family's lawyer
• Criminal Defense
• Divorce
• Personal Injury
617-773-5900 ext. 15
7 Foster Street,
2nd floor, Quincy

Save Gas and Money
Shop Locally

QUINCY POLICE HOT SPOTS

Monday, July 21

BREAKING AND ENTERING/PROGRESS, 2:12 a.m., Dunkin Donuts, 364 Sea St. Office motion.

VANDALISM, 10:16 a.m., Key Realty, 144 Washington St. BB hole in door. Returned from vacation and found BB hole in the door, happened sometime in the last week.

LARCENY, 11:37 a.m., 26 Grossman St. Complaint for two counts larceny by check and two counts uttering forged instrument. Report to be filed.

LARCENY, 12:10 p.m., YMCA, 79 Coddington St. Cell phone. A Nokia cell phone stolen.

LARCENY, 2:46 p.m., Avalon Bay Communities, 1250 Hancock St. Wallet.

LARCENY, 7:29 p.m., 62 Saratogo St. Checks. Report filed.

Tuesday, July 22

BREAKING AND ENTERING/ATTEMPT, 5:36 a.m., Charlie's Mini Market, 247 Atlantic St. Glass broken and door pried, no entry gained.

VANDALISM, 12:39 p.m., 28 Plymouth St. Malicious damage to motor vehicle. Passenger side door scratched between 2 a.m. and 6 a.m

VANDALISM, 4:35 p.m., United First Parish Church, 1306 Hancock St. Collection box top was damaged in an act of vandalism.

LARCENY, 7:39 p.m., Honey Bridal Tuxedo, Inc., 692 Hancock St. By check.

LARCENY, 7:44 p.m., Wal-Mart, 301 Falls Blvd. Credit card. Two females just fled after using a stolen credit card, no description.

LARCENY, 9:53 p.m., 347 East Squantum St. Past. Several pieces of jewelry taken.

Wednesday, July 23

BREAKING AND ENTERING/PAST, 2:56 a.m., 141 Fenno St. #7. Dwelling. Window broken, house trashed.

VANDALISM, 8:19 a.m., 95 Winthrop St. To motor vehicle. Right rear tire slashed, and two nights ago side of car was keyed. Report to be filed.

LARCENY, 10:19 a.m., Quincy Medical Center. Patient states someone stole two prescriptions from here.

LARCENY/ATTEMPT, 12:35 p.m., Stop and Shop Supermarket, 65 Newport Ave. Bad checks. 33-year-old Dorchester female arrested for trying to pass a back check.

VANDALISM, 1:05 p.m., 162 Winthrop St. To vehicle. Passenger rear tire slashed and gas cap cut sometime after 11 p.m. last night.

BREAKING AND ENTERING/PAST, 2:14 p.m., 141 Fenno St. #7. Dwelling. Just came home to find her apartment broken into by ex-boyfriend who was out front and told her he needed to get something out of apartment.

VANDALISM, 6:43 p.m., Blue Cross Blue Shield, 100 Newport Ave ext. To motor vehicle.

VANDALISM, 10:02 p.m., 30 Charlesmount Ave. House was egged.

Thursday, July 24

LARCENY/ATTEMPT, 2:52 p.m., Hall Place Apartments, 230 Willard St. Tool box. Male in building just attempted to steal cableman's tool box.

LARCENY, 3:32 p.m., Tino's Gulf Service, 1284 Furnace Brook Parkway. Gas. Party drove off with approximately $16. White Toyota Celica with spoiler. Heavy set white male driving, blonde female passenger.

LARCENY, 4:59 p.m., 1321 Quincy Shore Dr. Gold chain taken by female known to him.

BREAKING AND ENTERING/PAST, 29 Quarterdeck Rd. #2. Dwelling. Entry gained by breaking a rear window sometime since 2 p.m. on July 23. Radio, tv, vcr and medication known missing. Report filed.

LARCENY, 9:13 p.m., Home Depot, 177 Willard St. By credit card. Report to be filed.

BREAKING AND ENTERING/PAST, 10:36 p.m., 334 Granite St. Dwelling. Happened today. Coins missing and jewelry. Entry made through a window adjacent to the right side landing between 11 a.m. and 2:30 p.m.

Friday, July 25

VANDALISM, 9:38 a.m., Ross Parking Area, 96 Parkingway. Past. Car was keyed while on second level of garage yesterday.

BREAKING AND ENTERING/PAST, 2:43 p.m., 45 Myopia Rd. Dwelling.

LARCENY, 3:04 p.m., 4 Hamilton Ave. Scam.

LARCENY, 4:41 p.m., 148 Newbury Ave. Canoe.

VANDALISM, 6:53 p.m., Home Depot, 177 Willard St. Blue Dodge truck struck with shopping cart wants to talk to officer. Civil problem advised.

BREAKING AND ENTERING/PAST, 8 p.m., 18 Essex St., Apt. 3. Came home from vacation -- apartment broken into.

ASSAULT AND BATTERY, 11:44 p.m., Bickford's, 111 Washington St. Girl came into restaurant and states she was assaulted and now large group of kids outside..

Saturday, July 26

VANDALISM, 2:39 a.m., Presidents City Inn, 845 Hancock St. To vehicle. Windshield broken by dk friend. Party will handle it in a civil manner.

VANDALISM, 4:42 a.m., Dunkin Donuts, 388 East Squantum St. Bottle was thrown through window while driving. Civil action through court.

BREAKING AND ENTERING/PAST, 5:36 p.m., 59 School St. Overnight. Missing cash. Break overnight money stolen large amount of change.

VANDALISM, 12:50 p.m., 39 Branch St. 1994 Pontiac driver's side window smashed sometime overnight.

VANDALISM, 2:44 p.m., 111 Hancock St. Car window. Possibly shot out by something

VANDALISM, 4:14 p.m., 50 Palmer St. Damage over $250.

VANDALISM, 7:14 p.m., 377 Palmer St. Past. Caller's both cars had all four tires slashed on both.

ASSAULT AND BATTERY, 7:24 p.m., McGrath Highway and Miller Stile Road. See female in police station lobby, she wants to take charges out today, last night she refused.

VANDALISM, 10:51 p.m., 1 Yardarm Ln. Motor vehicle. Driver side door to trunk was keyed.

Sunday, July 27

VANDALISM, 12:38 a.m., 21 Walnut St. Slashed tires. Rear passenger side tire on 1986 Subaru station wagon.

BREAKING AND ENTERING/PAST, 1:16 a.m., 859 Sea St. House. Report to be filed.

ASSAULT AND BATTERY, 4:45 a.m., 48 Taffrail Rd. #4. Officer was flagged down while on another call. Victim refused EMS. No one will cooperate, report to be filed.

VANDALISM, 4:49 a.m., Newbury Ave. and Sagamore St. Motor vehicle. Caller states two males in a white Bronco pulled up and broke his girlfriend's window. Possibly had a pellet gun of some sort. They fled towards Quincy Shore Drive southbound. Unable to locate Bronco.

VANDALISM, 5:51 a.m., 114 Charles St. Window. Front brick stairs also damaged.

VANDALISM, 9:34 a.m., 4 Carlmark St. Windows. Car windshield and sliding glass door also smashed. Report to be filed.

VANDALISM, noon, 500 Congress St., rear. To motor vehicle. Window smashed on Honda Civic. In lot since Thursday, found today that driver's door and window smashed.

ARMED ROBBERY, 1:40 p.m., Lube Lab Inc., 645 Washington St. Money. 28-year-old female arrested for armed robbery -- in custody with $900. Report filed.

ASSAULT AND BATTERY, 7:13 p.m., 17 Town Hill St. Was an argument over $6. No further police action wanted.

LARCENY, 8:49 p.m., 200 Falls Blvd. Past. Jewelry missing after having painters in her house. Report filed.

LARCENY, 9:01 p.m., 895 Southern Artery. Bike. Report filed.

VANDALISM, 9:06 p.m., Marina Bay Marina, 333 Victory Rd. Boat. Someone had cut the shrink wrap. Person was advised.

Total Calls for Service: **1317**
Total Arrests: **36**
Total Stolen Cars: **4**

If you have information on the above crimes, or any crime, please call the **Quincy Police Detective Bureau at 617-745-5764**. If you wish to report suspected drug activity, call the **Drug Hot-Line at 328-4527**. You will not be required to identify yourself, but it could help. If you wish to contact the **Crime Prevention Officer** for tips or comments, my direct line is **617-745-5719**. My e-mail address is bhanna@ci.quincy.ma.us--*Officer Robert Hanna.*

STOLEN CARS

Date	Stolen From	Year/Make/Model
7/24	79 Coddington St.	2002 Toyota Camry
7/24	86 Main St.	1998 Ford Escort
7/25	260 Safford St.	2003 Honda Motorcycle
7/26	125 Hancock St.	2003 Nissan Maxima

LANDSCAPE DESIGN
LAWN CARE SERVICE
MOWING SERVICE
STEVE McDONOUGH
LANDSCAPING
617-984-0409

SPORTS

Granite Stonewalled By Marlboro, 26-7

EASTERN FOOTBALL

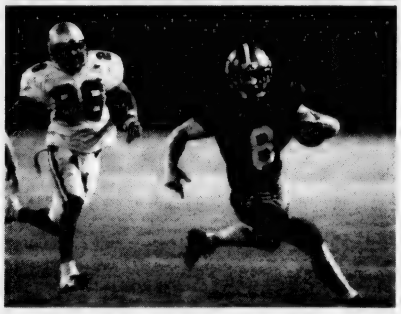

JOHN BARR (8) jets past Marlboro's Rafael Dowdye in the third quarter for a 75-yard punt return for a touchdown in the Quincy Granite's 26-7 loss to the Shamrocks last Saturday night at Veterans Memorial Stadium.

(Quincy Sun photo/Trish Bossart)

By CHRIS POISSON

John Barr fielded the punt at his 25, shunned two would-be tacklers at the point of attack and jetted 75 yards down the left sideline for a touchdown, injecting life into a team in desperate need.

Now trailing 17-7 with nearly six minutes left in the third quarter of last Saturday night's game against Marlboro, maybe that would be the play that would turn the game around for the Quincy Granite.

More importantly, maybe that would be the play that would turn Quincy's season around after early stumbles.

Turns out that was just about the only highlight in the Granite's 26-7 setback to the Shamrocks (1-2), a rematch of last year's Eastern Football League championship, as they fell to a franchise-worst 0-3 start.

"We're one break here and there from being 3-0," said head coach Greg Wilson. "We continue to turn the ball over and that's from our inexperience out there. I couldn't be more prouder of this team. They're playing so hard and putting forth a strong effort each week under these difficult conditions."

Quincy has been hindered this season by retirements and injuries, and has missed players due to personal reasons. Last year the Granite dressed 62 players; last Saturday they had 28.

"We've kind of had an Iron Man team out there, playing both ways," Wilson said.

After playing the first three weeks at Veterans Memorial Stadium, Quincy hits the road the next three weeks in search of its first win, beginning Saturday night at 6 against the Charlestown Townies (2-1).

"Every game is a playoff game now," Wilson said. "So the playoffs start Saturday for us."

As tough as the season has been so far, Quincy was saddened Sunday with the passing of Joseph Desmond, 78, a consultant with the team and former general manager.

"He was an integral part of the organization," Wilson

(Cont'd On Page 23

ALISON ELEEY (second from left) won the U.S. Kids Golf state championship and is representing Massachusetts in the four-day world championship that began Wednesday. She is shown here with her sister Jacquelyn, her brother Peter and family friend Kevin Shea, her caddie.

Alison Eleey Wins Kids Golf State Title

Alison Eleey, 10, of Quincy recently captured the U.S. Kids Golf state championship for her age group at Stow Acres Country Club.

Her brother, Peter, placed fifth in the boys' 12-year-old division and her sister, Jacquelyn, placed second in the girls' 8-year-old division.

Alison competed against dozens of her peers for the right to represent Massachusetts in the U.S. Kids Golf World Championship, which began yesterday (Wednesday) in Williamsburg, Va. This nationally televised four-day tournament brings together children ages 6-12 from every state and from around the world.

Accompanying Alison to Virginia is her family and Kevin Shea, 13, of Quincy, a family friend who was her caddie in the state tournament.

"I'm very superstitious whenever I do well in a tournament," Alison said. "I don't like to change anything so I only want Kevin to caddie for me. I will also wear the same clothes I was wearing at the state tournament."

Alison, who has been playing golf for two years, is also an avid tennis player. Her mother, Aileen, held the title of New England's No. 1 tennis player from 1988-1990 and continues to compete nationally.

"Alison is relatively new to golf and she will be competing against some very exceptional players," her mother said. "However, I think the true value of the tournament is the opportunity it will give her to participate in a world class sporting event. Tennis gave me so many great opportunities to travel and meet people all over the world and I'm just excited that Alison can have a similar experience at such a young age."

North Quincy Preseason Football Schedule

North Quincy High School football head coach Tony Green announces the 2003 preseason schedule.

• Physicals: Aug. 4 and 14, from 8 a.m. to noon at the Quincy High nurse's office; Aug. 8, from 8 a.m. to noon at the North Quincy High nurse's office.

• Equipment Issue/ Weightlifting: Aug. 1, 4, 6 and 8, from 10 a.m. to noon at the gym. Those who can't attend are asked to contact Green. Forms for the Pigskin and Conditioning Camp will be handed out.

• Pigskin and Conditioning Camp: Aug. 11-15, Monday through Friday, from 9 a.m. to noon at Braintree High School. Report to gym at 8 a.m. Cost is $85.

• Practice: Begins Monday, Aug. 18, from 8 a.m. to noon. Report to gym and bring physical and permission cards.

For more information, contact Green at 617-472-2655.

Frank Kelly Memorial Meet Saturday

The annual Frank Kelly Memorial Meet will be held Saturday at Veterans Memorial Stadium.

Registration will begin at 9 a.m., with field events at 9:30 a.m. followed by running events at 10 a.m. Cost is $3 per athlete.

The meet is open to all boys and girls from New England and surrounding states. Age groups are 13-14, 11-12, 9-10, 7-8 and 5-6, with a free 50-yard dash for children under 5.

Events range from 100 meters to 800 meters, including hurdles, and field events are long jump, high jump, softball throw and shot-put.

For more information, contact Quincy Track Club Director Geoff Hennessy at 617-510-1456.

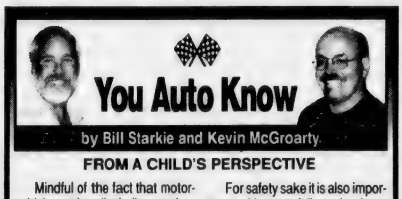

FROM A CHILD'S PERSPECTIVE

Mindful of the fact that motor-vehicle crashes (including crashes that involve pedestrians) are the leading cause of death and injury for American children, parents should not satisfy themselves with mere admonitions for their children to "be careful" in trafficked streets. Because young pedestrians are shorter than adults, with hearing and peripheral vision that are not as well developed, they are less able to correctly judge vehicle speed and distance. Children also do not have a realistic perception of traffic, often believing that the driver can see them if they can see the driver. Therefore, it is essential that children be taught basic traffic-safety skills that require adults to take them by the hands to teach them.

For safety sake it is also important to drive carefully and to keep your car's braking system in top operating condition. The safety of our customers and their families is very important to us here at. LEO & WALT'S SUNOCO. We are small enough to provide friendly, personal service and large enough to have the latest equipment and outstanding ASE Certified technicians. Here at 258 Quincy Ave., E. Braintree (781-843-1550), we are "A Place Where Your Car Can Live Longer." We are your local source for propane for grills, motor homes, and converted vehicles.

HINT: Parents are urged to have their children and playmates in their sight before ever attempting to back out of a garage or driveway.

Leo & Walt's Sunoco
258 QUINCY AVE., E. BRAINTREE
781-843-1550

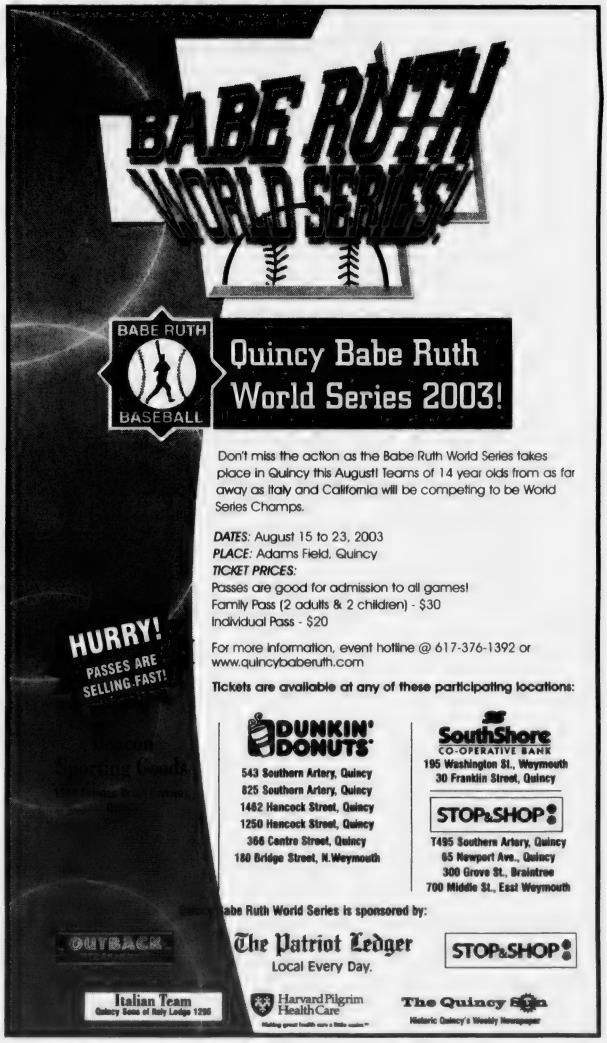

QUINCY POLICE fielded a team in the recent Wollaston Beach Volleyball Challenge for the fifth year in a row. From the left are Bill O'Brien, Dhimitra Dhimolea, Karen Azar, Nicole O'Sullivan, Matt Lavery, Alexis Miranda and Brian Tobin.

Wollaston Beach Volleyball Challenge Raises $1,400

Remington's of Boston recently won the fifth annual Wollaston Beach Volleyball Challenge for the second straight year.

The tournament raised $1,400, which will go to the Wollaston Beach Clean-Up Fund designed to promote educational and recreational events along Wollaston Beach.

"Wollaston Beach enjoyed plenty of sunshine, blue skies and competitive volleyball," said Ward 5 Councillor Doug Gutro, event co-organizer.

While acknowledging his team only had one win, Gutro derived satisfaction in beating the squad representing John Kerry. "How many people can claim victory over John Kerry?" he said jest.

Karen Djerf, co-owner of Tony's Clam Shop and event co-organizer, said, "It was a resounding success. This event continues to generate excitement for Wollaston Beach and we are proud to be affiliated with it."

Twelve teams participated in the co-ed double-elimination tournament. They included: Tony's Clam Shop, The Clam Box, South Shore YMCA, John Kerry, Mayor William Phelan, Doug Gutro, Jim Bottary, Brian Buckley, Quincy Police, Remington's of Boston, Wollaston Yacht Club and Ginger Betty's.

Jim Rendle, head coach of the state champion North Quincy High School girls' volleyball team, again volunteered as the head official. Local sponsors included: Tony's Clam Shop, The Clam Box, The Beachcomber, Hot Rod Harry's, Coca Cola and Gutro.

Each player received a free volleyball challenge T-shirt. Winners and runners-up received prizes such as gift certificates, long sleeve T-shirts, coolers, beach towels, hats and bags with the Wollaston Beach Volleyball Challenge logo.

GINGER BETTY'S sponsored a team in the recent Wollaston Beach Volleyball Challenge for the fifth straight year. First row, from the left, are Christine Niosi, Beth Veneto Jeannetti and Jacquie Niosi. Back row, Bob Brinkman, John Jeannetti, Tony Jeannetti, Daryl Jeannetti.

THE FIFTH ANNUAL Wollaston Beach Volleyball Challenge recently raised $1,400 for the Wollaston Beach Clean-Up Fund. Participating in the event were, from the left, Mayor William Phelan; Karen Djerf of Tony's Clam Shop, event co-organizer; Jim Rendle, volunteer referee; Jim Bottary; Brian Buckley; and Ward 5 Councillor Doug Gutro, event co-organizer.

Patrick McDermott Dedicating Pan-Mass Bicycle Challenge To Memory Of Paul Harold

Norfolk County Register of Probate Patrick McDermott will dedicate his 12th Pan-Massachusetts Challenge ride this weekend in memory of the late Paul D. Harold.

The PMC serves as the largest single fund-raiser for the Jimmy Fund of the Dana-Farber Cancer Institute. More than 3,600 cyclists from 37 states will participate in the 24th annual event, all pedaling to raise $16 million and surpass an overall fund-raising total of $100 million.

It marks nearly a year since cancer claimed the life of Harold, former state senator, city council president and Norfolk County register of deeds. McDermott affectionately recalled Harold as a political mentor and a friend who helped him both personally and professionally.

"Paul was an awesome figure in my life," he said. "He helped countless people through their own struggles."

Harold was a patient at Dana-Farber in his final months and McDermott recalled one of his last visits with him.

"He was tired but full of faith and words of wisdom," he said. "Then he presented

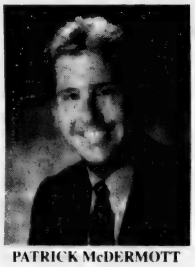

PATRICK McDERMOTT

me with a check for the PMC and told me I was doing a great service for the people of Dana-Farber. I'm proud to dedicate this year's ride to Paul."

McDermott's participation in the PMC also serves especially as a way to preserve the memory of his late mother, Patricia, who died from cancer in December 1989.

"My mother inspired me in so many ways to never take life for granted and to look for ways to help others in need," he said. "Even though she lost her personal battle with cancer, her faith served as a beacon of hope for so many others who wait for a cure. I look forward to the day when we can refer to cancer as a disease of the past."

The PMC is a 194-mile bike ride from Sturbridge to Provincetown. McDermott will leave Sturbridge Saturday morning at 6 and ride to Bourne, where he'll spend the night at the Mass Maritime Academy. He will ride to Provincetown Sunday morning.

McDermott has raised $40,000 for Dana-Farber throughout his participation in the PMC. In order to participate each rider must raise a minimum of $2,500.

For those interested in sponsoring McDermott, visit the PMC's Web site (www.pmc.org) to make an on-line gift, or checks can be made payable to "PMC/Jimmy Fund" and forwarded to McDermott at 194 Federal Ave., Quincy, MA 02169.

Reception Tonight At Waterclub

Patrick McDermott will host an informal reception tonight (Thursday) from 6 to 8 at Waterclub on Marina Bay. All donations are appreciated.

15 Youngsters Qualify For State Hershey Track, Field Finals

Fifteen youngsters finished in first place at the recent Hershey's National Track and Field State Championships.

The children earned an invitation to participate in the state finals after winning the local qualifying meet sponsored by the Quincy Recreation Department at Veterans Memorial Stadium.

The state champions:

Ages 13-14: Brighid Kyle, softball throw; Nicole Affanato, standing long jump.

Ages 11-12: Samantha Barkowski, 100-meter dash, relay; Rachael Kasanoff, relay; Lily Man, relay; Akilah Mateen, relay; Erskine Hinds, 100-meter dash, relay; Victor Aliberti, 200-meter dash; Shane Regan, 400-meter dash, relay; Nick Poles, 800-meter run, relay; Andrew Beaton, relay.

Ages 9-10: Julia Free, 400-meter dash, relay; Jadah Yesufu, relay; Cassie Swanson, relay; Julia Nee, 400-meter dash, relay.

Two state champions — Erskine Hinds of Milton (100-meter dash) and Julia Free of Weymouth (400-meter dash) — were selected for the national championship to be held in August at Hershey Park, Pa.

Recreation Director Barry Welch congratulated the 32 youngsters who advanced to the state championship and the 15 state champions. He noted the two national qualifiers continue a tradition of over 20 years of local meet participants advancing to the national championships.

"We once again are indebted to the Hershey Chocolate Company for their commitment to the youth of our community," Welch said.

Other local winners who participated in the state finals were:

Ages 13-14: Kerry Regan, 13th, 400-meter dash; Nicole Affanato, seventh, 200-meter dash; Krystin Newsom, second, relay; Alex Nee, second, relay; Melissa Mendall, second, relay; Patrick Watkins, ninth, 200-meter dash; Mark Jordan, ninth, standing jump and third, 800-meter run; Kevon Mason, [illegible] fourth, softball throw.

Ages 11-12: Kayla [illegible] McGonagle, 13th, 400-meter dash; Rachael Kasanoff, 11th, 800-meter run; Kerry Turok, seventh, softball throw; Shane Regan, seventh, softball throw; Victor Aliberti, fifth, standing long jump.

Ages 9-10: Julia Nee, second, 200-meter dash; Julia Free, sixth, standing long jump; Calvin Austin, eighth, 100-meter dash, sixth, relay; Matthew Poles, ninth, 400-meter dash; Nick Thomas, sixth, relay; Kyle Ptak, sixth, relay; Sean Hannon, sixth, relay; Devin Alexander, eighth, 50-meter dash.

Interfaith Social Services Golf Tournament Aug. 18

Interfaith Social Services, Inc. will hold its second annual golf tournament Monday, Aug. 18, at the South Shore Country Club in Hingham.

The Florida Scramble shot-gun tournament is being held to raise funds to support the multiple social services ISS provides throughout the South Shore area.

Tee time is 1 p.m., with registration at noon. Cost is $125 per individual and $500 per foursome, which includes dinner. Cost to sponsor a hole is $100.

For more information call ISS at 617-773-6203.

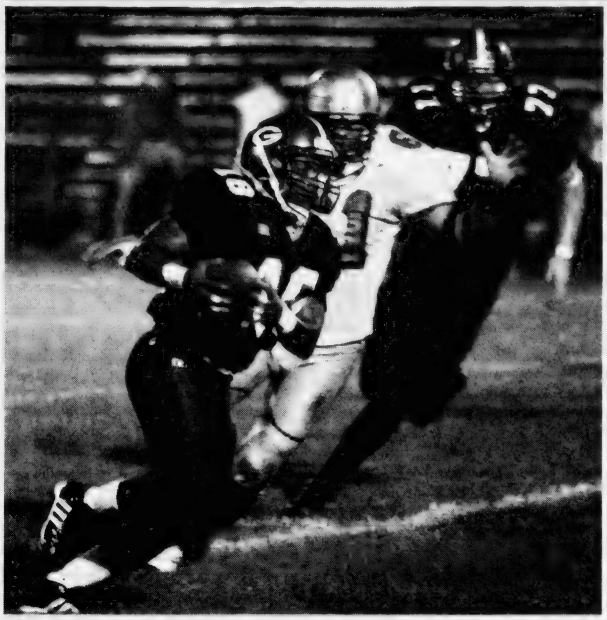

WAYMAN PAYNE (18) eludes Marlboro linebacker Deondre Kennard as he flies up the field for an 18-yard gain in the fourth quarter. *(Quincy Sun photos/Trish Bossart)*

PHIL MARTINEZ (38) is gang-tackled by a handful of Quincy Granite players. Tony Barnes (13), Tom Walsh (24), Derek Anderson (62), Garnet Brown (20) and Vernon Crawford (43), a former New England Patriot linebacker, corral the Marlboro back.

Granite Stonewalled By Marlboro, 26-7

(Cont'd From Page 21)

said. "He will be missed on many levels."

Following Barr's special teams' score, which was set up by John Morant's block, Marlboro returned the ensuing kickoff to the Quincy 31-yard line. The Shamrocks dropped a wide-open touchdown on third-and-goal at the 4 before settling for Steve Goodrich's 21-yard field goal and a 20-7 lead.

On the Granite's next series, Marlboro defensive back Rafael Dowdye intercepted Quincy quarterback Matt Scott on first down to give the Shamrocks the ball at the Quincy 33. They quickly capitalized.

After quarterback Ralph Barone's 26-yard completion to receiver Darryl Thomas, he tossed a beautiful fade pass from 6 yards out to Thomas, who made a diving catch in the left corner of the end zone for his third TD and a 26-7 lead with no time left in the third quarter. Marlboro botched the snap on the extra point attempt.

In the fourth quarter Scott sustained a concussion for the second straight week and did not return. His status for this week's game is uncertain. If he can't go, either Randy Campbell, Derick Epps or Derek Wright will get the nod.

In the first quarter, Quincy defensive back Troy Parks picked off Barone and returned the ball to the Marlboro 40. The Granite reached the 18 when receiver Bo Garcia tipped a Scott pass to receiver Wayman Payne, but the offense stalled.

In the second the Granite again had great field position at the Marlboro 31, but the offense couldn't take advantage and ended up missing a 37-yard field goal.

The Shamrocks proceeded to march down the field, anchored by a powerful rushing attack coupled with a 15-yard personal foul penalty against Quincy. They struck first with a 24-yard field goal with 1:04 left in the half.

And they struck even bigger when Quincy fumbled on the first play of the ensuing series. Three plays later, Barone fired a 20-yard TD strike to Thomas for a 10-0 lead heading into the locker room.

Marlboro built its lead to 17-0 with an eight-play drive to open the second half. The Shamrocks, which converted a fourth-and-1 play on the drive and also benefited from two Quincy penalties, scored with 9:46 left when Barone found Thomas from 5 yards out.

THE SQUANTUM CUTTERS recently captured the 2003 Squantum Girls' Softball championship. Kneeling, from left: Devin Layden, Kaitlyn Layden, Maggie Will, Emily McDonough, Martha Rink, Jennifer Murphy. Standing: Brenna McGoff, Amanda Matos, Meagan Therrien, Brittany Bryson, coach Frank Kelly, Michelle Hanlon, Amanda Kelly, Kerin Shionis, Alicia Capone. Missing: Kristin Garber, coach Susan Kelly.

Spillane Law Offices Softball Defeats Braintree, Norwood

The Spillane Law Offices Under 19 softball team finished the regular season in third place in the Norfolk County League after sweeping a doubleheader against Braintree and defeating Norwood, 6-2, at home.

Spillane Law Offices played Braintree Tuesday in the first round of the playoffs, with the championship game being held Saturday at Faxon Park.

In Game 1 against Braintree, Rachel Sorensen pitched all eight innings with nine strikeouts in the 6-5 triumph for her seventh win of the year. May Ho and Kelly Barden smashed home runs and Lisa Schifone (3 for 4) scored the winning run in the eighth.

In Game 2, Rachel Sorensen scattered seven hits and fanned seven for her second win of the day. Her sister, Rebekah, tossed two hitless innings with three strikeouts.

Spillane Law Offices scored three runs in the first inning. Schifone ripped an RBI double that scored Beth Goodrich (triple) and Ho followed with an RBI double. Sheila Lynch stroked an RBI single. Kim Walsh scored the fourth, and ultimately the winning run, in the second.

Center fielder Casey Lorman, second basemen Joni Ranstrom and Caitlyn Miller and catcher Goodrich were strong defensively.

In the Norwood game, Walsh took the mound and allowed one run on three hits for the win.

Lorman scored in the first after a walk and stolen base and made it 3-0 in the third when she belted her first home run of the season. Lynch led the offense, going 3 for 3 with a stolen base. Kendra Ciccone, Michelle Boyd, Ho and Schifone also chipped in. Korey Verhault played defensively at second base.

Max Wyatt To Compete In Rowing World Championship

Max Wyatt has earned a seat in one of five USRowing Junior Men's boats competing in the FISA World Championships next week in Greece.

He is the son Helen Johnson and Tom Wyatt of San Francisco, Calif., formerly of Quincy, and the grandson of Harry and Anneli Johnson of Quincy.

The U.S. delegation also includes four junior women's boats. This year's event will draw competitors from more than 30 countries. Last year, the junior men placed third in the eight, seventh in the four with coxswain, ninth in the four, 21st in the men's singles and 23rd in the double.

After a month of training and seat racing at USRowing's selection camp at Boston University, Wyatt said he's elated to be among the 35 junior men and women rowers representing the U.S. at the international event.

"It's been one of my goals to compete at an international level," he said, "and I'm pulling with the most motivated junior rowers in the country."

The boat includes two other Californians: Matt King of Piedmont and Brian Geist of Fair Oaks. The coxswain is Joe Nozzolillo of Worcester and Solon Wayne Aposhian of Watertown is in the stroke seat. Evans Lionel is the head coach.

Wyatt, who began competing nationally in the ninth grade, raced in the top junior men's score in the Canadian Indoor rowing championships and is a three-time national medallist in the Canadian Secondary School Association's annual regatta.

While engaged in a full-time daily training regimen, Wyatt, who spent many summers in New England before high school, was given a few Sundays off to visit with family in Quincy.

"Just having family here has been a source of emotional strength for me," said Wyatt, whose family will travel to Greece to cheer on the American team.

Wyatt said he is looking forward to being home before returning to Shawnigan Lake School, B.C., Canada, in September, when he will start his senior year as a school prefect.

USRowing's junior programs are financially supported by rowers' families, gifts to the National Rowing Foundation and USRowing's commercial sponsors. USRowing is the non-profit membership organization recognized by the United States Olympic Committee as the national governing body for the sport of rowing in the U.S.

Presidents' Ladies Golf Results

The Presidents' Ladies Association competed this weekend at Presidents Golf Course.

Sunday, Stroke Play

Division 1

Gross: Marcie Arnold, 72.

Net: Marion Conroy, 69; Sue Martinelli, 70.

Division 2

Gross: Roberta McCann, 40.

Net: Dolly Barron, 70; Barbara Robertson, 73.

Division 3

Gross: Mal Robertson, 103.

Net: Dot Vekos, 79; Moya Baldwin, 81.

Saturday, Throw Out 3

Division 1

Gross: Keri McGlynn, 61.

Net: Sandy Kleiner, 51; Sue Martinelli, 52.

Division 2

Gross: Patty Buck, 65.

Net: Roberta McCann, 51; Mo Savage, 53.

Division 3

Gross: Jeri Screnci, 72.

Net: Rita Callahan, 48; Pat Walsh, 52.

SPOTLIGHT ON HEALTH & FITNESS

Make Eye Exams Part Of Back-To-School Routine

Parents want their children to succeed in school, and most will do whatever they can to help — seeking out the necessary supplies, packing nutritious lunches, carefully checking homework.

But have you thought about checking your child's eyes? Before the kids head back to school this year, consider taking yours to see an eye care professional for a comprehensive eye exam.

Why? Your child's vision is a critical tool when it comes to learning. In fact, 80 percent of learning is achieved visually. However, Prevent Blindness America reports one in four school-age children has some form of vision problem — which can hinder academic performance. And while many schools offer basic vision screenings, they are not a substitute for a thorough eye exam.

"Children can suffer from vision problems without showing any outward symptoms," says Dr. Jeff Smith, vice president of professional services at Pearle Vision. "Even if a child checks out 20/20 on the eye chart, they may still have a vision problem that needs correction. Many conditions such as nearsightedness, farsightedness, amblyopia and astigmatism can be treated successfully if caught early."

Left undetected, vision problems can not only lead to difficulties in learning, but also result in behavioral, physical and emotional problems. Many kids who suffer from vision problems are frequently misdiagnosed with learning disabilities.

The American Optometric Association recommends children be examined by a doctor of optometry or an ophthalmologist before entering kindergarten, and routinely throughout their school years to detect potential problems. If your child requires glasses or contacts, they should be seen every 12 months, since prescriptions frequently change as vision matures along with your child.

As a parent, be alert for symptoms that indicate poor vision. If your child uses a finger to follow along when reading, holds reading materials too close, squints, rubs their eyes frequently, sits too close to the TV, complains of headaches — or if they're receiving lower grades than usual — their vision may need correction.

Glasses Are Cool

The American Optometric Association reports approximately 58.8 million children in the United States wear corrective lenses. So if your child needs glasses, he or she will be in good company. And these days, there are so many great styles for kids to choose from.

Pearle Vision carries a variety of frames geared towards kids, including styles from Candies, Converse and StrideRite. The extremely popular Nickelodeon line features SpongeBob SquarePants, Blues Clues and the Wild Thornberrys — with each frame capturing the personality of a favorite Nick cartoon character. Pearle's new Kiwi line is created especially for teens looking for a fun, modern look.

Technological advances that have been used in adult frames are now available in children's frames, including flex titanium. The Flexibles-Youth line from Pearle Vision is made from the newest flexible frame material designed to withstand much of the stress children and teens put on their eyewear.

To keep eyes safe, shatter-resistant polycarbonate lenses are the best choice for kids. Pearle Vision fits children with exclusive kidSAFE lenses, which also feature UV protection. The lightweight, scratch resistant polycarbonate lenses help protect your child's eyes at home, in the classroom and at play.

Now through Sept. 27, Pearle Vision is offering a special "Buy One, Get One" offer. Eye exams are available by either employed or independent doctors of optometry at or next to Pearle Vision stores throughout most of the United States. Pearl Vision, Inc. does not employ doctors of optometry and does not provide eye exams in California. Pearle VisionCare, Inc., a licensed Vision Health Care Service Plan, provides eye exams in California.

To locate the Pearle Vision store nearest you, visit www.pearlevision.com or call 1-800-YES-EYES.

Bacterial Meningitis: What Every Parent Should Know

(NAPS) — A little knowledge can help parents deal with a dangerous thing: Bacterial meningitis. It's a scary disease because it's not only life-threatening, but difficult to recognize, especially in the very strong.

Although the condition is relatively rare, children between birth and eight months have a higher risk of contracting bacterial meningitis because of their immature immune systems and increased exposure to infections at this age.

Most meningitis cases occur when bacteria from an infection travels through the bloodstream to the brain and spinal cord.

The best defense, according to the American College of Emergency Physicians (ACEP), is for parents and caretakers to know the signs and what to do.

"Bacterial meningitis can progress extremely rapidly in the first 24 hours," said Dr. Sharon Mace of ACEP.

Common symptoms in children and infants can include any of the following:

- Refusing to drink or eat and vomiting.
- High-pitched moaning cry and whimpering.
- Dislike of being handled.
- Difficulty waking up; increased lethargy.
- Fever.
- Blank, staring expression.
- Knees automatically brought up toward the body when the neck is bent forward or pain in the legs when bent.
- Inability to straighten lower legs after the hips have already been flexed 90 degrees.
- A rash that looks like small clusters of tiny pinpricks at the beginning then turn purple in color and will not turn white when pressed. This is an addiction of an infection in the blood.

If any of these symptoms are present, the infant or child should be taken immediately to the nearest emergency department. Diagnoses may require a lumbar puncture, which involves the removal of spinal fluid. It is important for parents to know this test is essential to diagnosing meningitis and is a safe test for infants and children. When local anesthetic is used as part of the procedure, there is little discomfort.

Free Health Screening At Southern Artery CVS

The Visiting Nurse Association of Boston is offering a free health screening for the public Friday, Aug. 1 from noon to 2 p.m. at CVS, 626 Southern Artery, Quincy.

At the screening, an agency nurse can check blood pressure and answer health related or medication questions.

For more information, call the VNA of Boston at (781) 979-5664.

The VNA of Boston provides home care services to more than 15,000 patients annually.

ACUPRESSURE THERAPY INSTITUTE

Acupressure Therapy Program
Preparing students for national certification
- Yoga, Tai Chi, Chi Gung
- Shiatsu for kids 9-14 & 14-18
- Shiatsu for adults *and more*

Licensed by the Commonwealth of Massachusetts

One Billings Road, Quincy, MA 02171
For more information call 617-697-1477

DENTISTRY for the 21st Century

by Steven A. Brustin, D.M.D.

HARD TRUTHS

Tooth enamel is the hardest tissue in the body. This layer of calcium and phosphate resists acids, corrosive agents, and enzymes. It will not crack under the extremes of hot and cold. In addition, tooth enamel endures the stresses of chewing which can equal up to one hundred pounds of pressure on the front teeth and up to twice that pressure on the rear teeth. These facts about enamel's durability may lead a patient to ask why it is that he gets cavities. The truth is that as hard as the enamel is, it cannot withstand constant exposure to acid-producing bacteria. Just as the ocean wears away the rock formations on the shore line, constant exposure to acid wears away enamel. Once it does, unlike bone, tooth enamel cannot repair itself.

Ask your dentist you for a smile consultation. He or she can evaluate your smile and provide a range of treatments available to help achieve the look you want. We're currently accepting new patients and welcome your call at 617-479-6220 to schedule an appointment for superior dental care. We recommend regular check-ups and cleanings. Take the time to understand your health — it is worth the investment. We're located at 44 Greenleaf Street. We offer the services of anesthesiology and a fully trained and qualified anesthesiologist. Our web address is www.quincydentist.com.

P.S. Tooth enamel gets harder as a person ages.

the Fitness Factor
(training for life)
617-376-2223
TEEN CAMP
August 11th-August 15th, 9am-12 noon Daily
Ages 13-17 $209.00
Kayaking Only $65 Tuesday, August 12, 2003, 9-noon
HIKING, KAYAKING, YOGA, PILATES, STRENGTH TRAINING, POWER WALKING

Car Accident Recently?

Did you know...

You can get care for your injuries at *no cost* to you.

A *Free Report* reveals what all accident victims should know to protect themselves and their rights.

To receive your **free copy** in the mail, call the toll free, 24 hour, recorded message at

1-888-244-7090

the call and the report are free

• BEGINNERS WELCOME • TEEN YOGA

YOGA & PILATE'S CLASSES

- *A variety of classes, drop in or enroll in a series*
- *New Heated Power Yoga Wednesdays 7:15pm*

FREE CLASS with this ad

Call Dee Lyon 781-331-6111 reallifeyoga.com
Real Life Health & Yoga at Benefics
Rte. 3A, N. Weymouth/Fore River Bridge

• MEXICO YOGA RETREAT NOVEMBER 8TH •

ACUPUNCTURE ASSOCIATES OF THE SOUTH SHORE

Voted #1 Acupuncture in South Shore 2000 by America's Best Business Awards

Daniel S. Karp, Lic. Ac.
12 Dimmock Street
Quincy, MA 02169
(617) 471-5577
www.acudan.com

- Headaches
- Back Pain
- Sciatica
- Arthritis
- Neck Pain
- Anxiety
- Depression

Conveniently Located in Quincy Center

RELIGION

Bethany Congregational

Bethany Congregational Church, Quincy Center, will have a worship service with Holy Communion at 10 a.m. Sunday.

The Rev. William Harding, pastor, will preside and preach a sermon entitled "It's Never Too Late." He will also have a moment with the children before they go to their One Room Church School.

Jean and Winslow Bettinson will serve as greeters.

Scripture reader will be the Rev. George Hodgkins, pastor emeritus.

Assisting the pastor in serving Holy Communion will be members of the diaconate including Ken and Mildred Rickson, Pam Sawyer and Cheryle Totten.

Music for the service will feature Lisa Jeannero, soprano and Tom Boyer, organist.

Childcare is available for infants and toddlers.

Light refreshments will be available at the Fellowship period which follows the worship service.

It will also be Pantry Shelf Sunday. All foods contributed will be given to the food bank sponsored by the Interfaith Social Services Agency.

Covenant Congregational

The Rev. Robert McNaughton will be the guest preacher at the 10 a.m. worship service Sunday at Covenant Congregational Church, 315 Whitwell St., Quincy Center.

New Daycare Program At Evangelical Church This Fall

Evangelical Church of Atlantic, 65 Newbury Ave., North Quincy, will be providing an afterschool program for children in grades 1-6 beginning Sept. 3, the first day of the 2003-2004 school year.

Called All Kids Day Care, the program will run weekdays from 2:30 to 6 p.m., and provide supervised afterschool activities, including homework assistance, arts and crafts, and recreation.

For more information, contact Julie Barnes, Afterschool Program administrator, at 617-847-4444.

Quincy Point Congregational

The Rev. M. Alicia Corea, recently retired pastor of Houghs Neck Congregational Church, will lead the 10 a.m. worship service Sunday at Quincy Point Congregational Church, 444 Washington St.

The sacrament of Holy Communion will be observed. Rev. Corea's sermon title is "Measuring Life."

Deacon of the Day will be Jack Bissett.

David Baharian will be the guest organist. Eric Aubin, tenor, will be the guest soloist.

For children, Kristen Cedrone, director of Christian Education, will hold a one-room, air-conditioned church school for all ages. Infant and toddler care are provided.

A coffee hour hosted by the Building and Grounds Committee, follows worship. All are invited to attend.

Houghs Neck Congregational

The Houghs Neck Congregational Church, 310 Manet Ave., will gather as a community of faith at the 9:30 a.m. Service of Divine Worship Sunday.

Members of the Diaconate serving will be Alpha Story and June Paul.

Music will be provided by Lois Zulauf, organist.

Childcare is provided during the service.

A coffee hour, hosted by Edwina Robinson and Judy Ead, follow the service and all are invited to attend.

The church is air-conditioned and handicapped accessible.

Children's Bible School At Good Shepherd Lutheran

Good Shepherd Lutheran Church, 308 West Squantum St., North Quincy, announces that registration is now open for its Son Harvest County Fair Vacation Bible School.

The week-long event for children ages pre-school through 6th grade will held from August 18 to August 22, from 9:30 a.m. to 12:30 p.m.

To register, contact the office at Good Shepherd at 617-328-8348 or email pastorpipho@aol.com. For more information contact the congregation's website at www.GoodShepherdQuincy.org.

United Methodist

The Rev. Carol Stine will lead the worship service at 10 a.m. Sunday at Quincy Community United Methodist Church, 40 Beale St., Wollaston.

Church facilities are handicapped accessible.

Following the service, the Fellowship Hour will be hosted by Kathy Emerson, Karin Paul and Linda Johnson.

Union Congregational Church
Beach St. and Rawson Rd., Wollaston
VACATION BIBLE SCHOOL
Monday, Aug. 11 - Friday, Aug. 15
9am to noon
Ages Toddlers-Grade 6
(Regular Sunday Service 10am)
617-479-6661

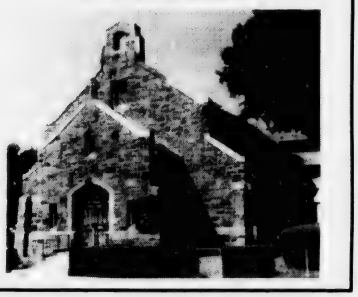

Quincy Religion Directory

SERVICES & ACTIVITIES

Assemblies of God

Glad Tidings
158 Washington St., Quincy
phone: 773-9797
Rev. Gregory E. Wheaton, Pastor
Sunday Worship: 8:30, 11 a.m.; Christian Ed. 10 a.m.; Senior Hi Youth 7 p.m.; Wed. 7 p.m. Berean Bible Study, Royal Ranger Missionettes; Friday Junior Hi Youth 7 pm
- Youth & Children's Ministry
- Contemporary Worship
- Marriage & Family Group
- International Fellowship
- DivorceCare

Catholic

Star of the Sea Church
107 Bellevue Road
Squantum, MA 02171
617-328-0866
www.marystaroftheseа.org
Daily Mass Schedule
Mon, Tues, Wed, Fri & Sat 9am, Thurs 7pm
Weekend Schedule
Sat 4pm, Sun 8:30am & 10am
Confessions 3-3:45pm (Sat)

Saint Ann's Church
757 Hancock St., Wollaston • 617-479-5400
Pastor: Rev. Monsignor Robert P. Deeley
Weekend Mass Schedule:
Sat 4:00 & 7:00 PM
Sunday 7:00, 9:00, 11:30AM
Daily Masses: 9:00 AM
Handicapped Chairlift Available

St. Mary's Church
95 Crescent St., Quincy • 617-773-0120
Masses
Saturday, 4pm, Sunday 7, 9:30 & 11:30am, Weekdays 9am
Handicapped Accessible - New Members Welcome!

HOLY TRINITY GERMAN CATHOLIC CHURCH
140 Shawmut Ave., Boston
(close to Boston Herald)
617-426-6142
Traditional Catholic Mass
Sundays 12 noon

Catholic

Sacred Heart Church
"A Roman Catholic Community walking together in Faith, Worship, Education and Service"
386 Hancock St., North Quincy, MA 02171
(617) 328-8666
Sunday Masses
4pm (Sat.) 7:45am, 9am (Family Liturgy)
10:30am (with Choir) and 5pm
Weekday Masses
Mon.-Fri 7am and 9am, Sat. 9am
Handicapped Accessible
Confessions
Sat. 3-3:45pm in Saint Joseph Oratory

St. Joseph's Church
550 Washington Street
Quincy, MA 02169
617-472-6321
SUNDAY MASSES:
4 p.m. (On Saturday)
8:30 a.m., 10:30 a.m. & 5 p.m.
Weekday Masses 9am
CONFESSIONS: Saturday, 3:15-3:45 pm
Handicapped accessible & Handicapped parking, side entrance air conditioned

ST. JOHN THE BAPTIST
44 School St., Quincy
617-773-1021
Weekend Mass Schedule
Saturday 4:00 p.m.
Sunday 7:00 a.m., 9:00 a.m. and 11:00 a.m. (Family Liturgy)
Weekday Masses
Monday, Wednesday, Friday
8 a.m.
Tuesday, Thursday - 5:30 p.m.
Handicapped Accessible

Methodist

QUINCY COMMUNITY UNITED METHODIST CHURCH
40 Beale St., Wollaston • 617-773-3319
10 AM Sunday Worship
Rev. Carol Stine, Pastor

Congregational

HOUGHS NECK CONGREGATIONAL CHURCH
310 Manet Ave., Quincy
Sunday, Aug. 3
Service of Divine Worship
9:30 AM

Members of the Diaconate Serving will be Alpha Story and June Paul.

Music by Lois Zulauf, organist

Coffee hour hosted by Edwina Robinson and Judy Ead All invited to attend.

Wheelchair accessible Use and Observe The Sabbath Keep It Holy. Or Lose It!

BETHANY CONGREGATIONAL CHURCH
Corner of Spear & Coddington Sts., Quincy Center • 617-479-7300
10 AM Sunday Worship & Holy Communion
'It's Never Too Late' - Rev. William Harding
Childcare Available - Wheelchair Accessible
Pantry Shelf Sunday

QUINCY POINT CONGREGATIONAL CHURCH
444 Washington St . • 617-773-6424
Worship and Church School 10 am
Rev. Ann Suzedell, Pastor
visit us at www.QPCC.org

UNION CHURCH
Beach St. & Rawson Rd., Wollaston
Sunday Service 10 AM • 617-479-6661
Good Bible Preaching
& Traditional Worship
Rev. John Carl Swanson, Pastor

Congregational

WOLLASTON CONGREGATIONAL CHURCH
"Begin Again At Wollaston Congregational Church"
48 Winthrop Ave. • 617-773-7432
Ministers: All Members
Pastor: Mary Lou Gifford
Worship Service 10 am
Wednesdays, 7pm: Prayer Group, Bible Study

FIRST CHURCH OF SQUANTUM
164 Bellevue Rd., Squantum
617-328-6649
Sunday Worship - 10 AM

Covenant

COVENANT CONGREGATIONAL CHURCH *617-479-5728*
Corner of Whitwell & Granite St.
Sunday Worship 10:00 AM
Rev. Karen Palmatier, Pastor
Rev. Robert McNaughton, Preacher
Child Care Available
All Are Welcome
Children's Pantry
Wed., Thur. 9:30 am - 12 noon

Salvationist

THE SALVATION ARMY
6 Baxter St., Quincy • 617-472-2345
9:45 SUNDAY SCHOOL
11AM WORSHIP SERVICE
6PM PRAISE SERVICE
7PM TUES WOMEN'S FELLOWSHIP
7:15PM WED. BIBLE STUDY

Episcopal

St. Chrysostom's Episcopal Church
Corner of Hancock & Linden Sts.
Wollaston • (617) 472-0737
Rev. Claude Smith
Holy Eucharist 10 AM - Sunday School and Nursery Care During Service
Coffee Hour Following
EVERYBODY WELCOME
Thrift Shop Open Wed.-Fri. 10 a.m. to 4 p.m.

Evangelical

EVANGELICAL CHURCH OF ATLANTIC
65 Newbury Ave.
North Quincy• (617) 847-4444
Pastor Bill Donahue
9:00 am Traditional Congregational
10:00 am Contemporary Service
'How Do You Spell 'Unity'?"
Childcare Available

Nazarene

Wollaston Church Of The Nazarene
37 East Elm Ave., Wollaston, 617-472-5669
Fred Fullerton, Senior Pastor
Rev. Samuel Chung: Pastor
Quincy Chinese Church of the Nazarene
Sunday Services, 8:30am Holy Communion
9:30am Cantonese Worship (Shader Hall)
9:45am Christian Education (all ages)
11am Morning Worship Celebration
Nursery Care and Children's Church through grade 4
6pm Evening Service (contemporary)
The Wollaston Church of the Nazarene is air conditioned and wheelchair accessible.
ALL ARE WELCOME

Spiritualist

First Spiritualist Church of Quincy
40 West St., Quincy, MA 02169 • (617) 770-2346
Summer Services Wednesdays 8 PM
Double Healing Circles Last Sunday of Each Month at 8:00 PM
Pastor Rev. Rita S. Berkowitz, C.H.,C.M.

OBITUARIES

Rita M. Northup, 76

Seamstress

RITA NORTHUP

Rita M. (Shnider) Northup, 76, of Quincy, a seamstress, died July 22 at Quincy Medical Center.

Mrs. Northup worked for various companies for 20 years, retiring in 1969. She was born in Boston and lived in Quincy for 50 years.

She was an officer of the Quincy Deaf Club and a member of the Horace Mann Alumni Association and the Quincy Deaf Senior Citizens Organization.

She enjoyed her cats.

She is survived by her husband, Ralph M. Northup of Quincy; a son, Kerry R. Northup of Abington; and a grandson.

Funeral arrangements were by the Keohane Funeral Home, 785 Hancock St., Wollaston.

Ruth E. Newcombe, 83

Homemaker

A funeral Mass for Ruth E. (Morgan) Newcombe, 83, of Duxbury, formerly of Quincy, a homemaker, was celebrated July 26 at Sacred Heart Church.

She died July 23 at Duxbury House.

Born in Egg Harbor City, N.J., Mrs. Newcombe lived in Plymouth for 18 years and Quincy for five years before moving to Duxbury a year ago.

She was a graduate of Katharine Gibbs School.

She is survived by three daughters, Sandra H. McManus of Randolph, Lynda R. Carter of Plymouth and Gail A. Tapia-Ruano of Miami, Fla.; a brother, Robert S. Morgan of Morrells Inlet, S.C.; four grandchildren and four great-grandchildren.

Burial was in Mount Wollaston Cemetery.

Funeral arrangements were by Keohane Funeral Home, 785 Hancock St., Wollaston.

Donations may be made to Duxbury House, 298 Kingstown Way, Duxbury 02332.

Edna J. Hughes

Edna J. (Scovil) Hughes of Squantum, formerly of South Boston, died July 24.

Wife of the late William F. Hughes, she is survived by a son, Roy J. Hughes of Squantum; a sister, Ina McInerney of Canada and Florida; two grandchildren; and six great-grandchildren.

Funeral arrangements were by Chapman, Cole, Gleason Funeral Home, Milton.

Robert S. Petzoldt, 81

Retired Electrical Worker, WWII Veteran

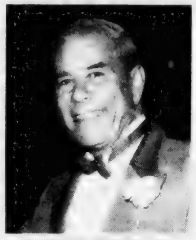

ROBERT PETZOLDT

A funeral service for Robert S. "Pete" Petzoldt, 81, of Quincy, a retired electrical worker and World War II Army veteran, was held Monday at Quincy Point Congregational Church.

He died July 24 at Quincy Medical Center after a long illness.

Mr. Petzoldt was a lineman and trouble shooter for Massachusetts Electric Co. for more than 45 years. After retiring in 1986, he was a part-time handyman for 15 years for his dentist in Braintree, Dr. Richard Struzziero.

A lifelong Quincy resident, he graduated from Quincy High School in 1941.

Mr. Petzoldt served in the Army's Medical Detachment 325th Glider Infantry Regiment, 82nd Airborne Division. He fought at Normandy, in the Rhineland, Ardennes, Central Europe and Belgium. He was awarded the Purple Heart, the Distinguished Unit Badge and the European, African and Middle Eastern Campaign Ribbon with a Bronze serve arrowhead.

He was a member of VFW George F. Bryan Post 613 in Quincy.

He is survived by his wife of 60 years, Ruth M. (Finnegan) Petzoldt; four daughters, Sandra L. Swan of Weymouth, Linda A. Nugent of Quincy, Nancy R. Riley of Kingston and Debra J. O'Sullivan of Dorchester; a son, Robert S. Petzoldt of Quincy; two sisters, Dorothy Foye and Betty DeCristofaro, both of Quincy; nine grandchildren; 10 great-grandchildren; and many nieces and nephews.

Burial was in Mount Wollaston Cemetery.

Funeral arrangements were by Sweeney Brothers Home for Funerals, 1 Independence Ave., Quincy.

Stephen Paul Costagliola, 58

A funeral Mass for Stephen Paul Castagliola, 58, of Squantum, was celebrated July 25 at the Star of the Sea Church, 107 Bellevue Rd., Squantum.

He died July 21 at his home.

He is formerly of South Boston.

He is survived by his wife, Margaret A. (Young) Costagliola; two daughters, Susan M. Costagliola and Diane M. Costagliola, both of Squantum; a sister, Arlene A. Martin of Hingham; a nephew and a niece.

Burial was private.

Funeral arrangements were by the Hamel, Wickens & Troupe Funeral Home, 26 Adams St., Quincy.

Donations may be made to the Old Colony Hospice, 14 Page Terrace, Stoughton 02072.

Joseph L. Desmond, 78

Co-Founder Of Quincy Youth Football

JOSEPH DESMOND

A funeral Mass for Joseph L. Desmond, 78, of Quincy, one of the founding fathers of Quincy Youth Football, will be celebrated tomorrow (Friday) at 10 a.m. at St. Ann's Church.

He died Sunday at Milton Hospital.

Mr. Desmond was a franchise owner/treasurer of the North Quincy Apaches of Quincy Youth Football for more than 40 years. He was also general manager of the Quincy Granite semi-professional football team.

He worked as a general manager for Allis Chalmers in Hyde Park for 28 years. After that he worked as a plant manager for the Jordan Marsh Warehouse in Squantum for 18 years and then as property manager for Harborside Condominiums in Marina Bay.

Mr. Desmond served as a sergeant in the Army Air Corps during World War II.

An active parishioner of St. Ann's Church, he founded the St. Ann's School Basketball League and started and ran the school bingo program for many years. He served as an usher at the church.

He was head of the Holy Name Society at St. Leo's Church in Dorchester.

Born in Boston, he lived in Quincy for 45 years.

Mr. Desmond is survived by his wife of 55 years, Eleanor M. (Connolly) Desmond; four sons, Daniel J. Desmond of Chatham, Richard J. Desmond of Randolph, and John F. Desmond and Paul M. Desmond, both of Quincy; four daughters, Kathleen S. Halpin of Wollaston, Patricia A. Hennessy of Houghs Neck, Maureen J. Cronin of Manchester, N.H., and Nancy M. Eastman of Marshfield; two brothers, John D. Desmond of California and William Desmond of Illinois; a sister, Sister Mary Sheila, S.C., of Wellesley; 18 grandchildren and four great-grandchildren.

Burial will be in St. Joseph's Cemetery, West Roxbury.

Visiting was 4 to 8 p.m. Wednesday and is 4 to 8 p.m. today (Thursday) at Keohane Funeral Home, 785 Hancock St.

Donations may be made to Patricia A. Hennessy Fund, Attn: Terry Bellotti, c/o Citizens Bank, 371 Hancock St., North Quincy 02171.

Margaret Marland, 78

Secretary At North Quincy High School

A funeral service for Margaret Caroline (Byorkman) Marland, 78, of Quincy, secretary for the dean at North Quincy High School for more than 25 years, was held July 24 at Deware Funeral Home, 576 Hancock St., Quincy.

She died July 21.

She was very active in the Quincy Senior Olympics and had won many medals.

Mrs. Marland retired in 1991.

She was a member of the East Milton Congregational Church for more than 50 years and the Keystone Club of Boston.

Mrs. Marland was born in Quincy and was a lifelong resident. She was a graduate of North Quincy High School.

Wife of the late Frederick William Marland Sr., she is survived by two sons, Frederick W. Marland Jr. of Billierica and David Marland of Quincy; a brother, Harry T. Byorkman of Quincy; two granddaughters; and several nieces and nephews.

Burial was in Blue Hill Cemetery, Braintreee.

Donations may be sent to Hospice of the South Shore, 100 Bay State Dr., Braintree 02184; or the Cancer Center of Boston, 125 Park Hill Ave., Boston 02120.

Grandma loved classic poetry, traveling, and Grandpa.

Your memories are precious. That's why, at Keohane Funeral Service, we take the time to find out what made your loved one special. Whether it's reading classic poetry or compiling a memory board of her favorite travel photos, you can count on us to help you plan a service that will be just as unique as the person you love.

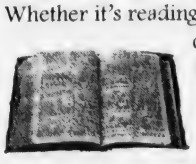

Keohane Funeral Service

785 Hancock Street • Quincy • 617-773-3551

Member by Invitation NSM National Selected Morticians

SCOTT DEWARE

A THOUGHT FOR THE WEEK

PATIENCE . . . What a word. . . Much has been written and said about this eight lettered word. . .

It has been said that many a man thinks he is patient when, in reality, he is indifferent. It has also been said that many a person takes credit for being patient when they are simply putting off doing something unpleasant . . . And then there is an old Dutch proverb which states: "An ounce of patience is worth a pound of brains."

We especially like this quotation written by David Sarnoff: "Patience is a two-sided coin. If patience is to be a virtue it must be employed in a willingness to obtain all the facts, do deduce from the facts what should be done, if anything, and to act in time and not too early or too late. If patience is merely to be used as an excuse for inaction, and if you don't do anything but wait – and you wait too long and the opportunity is past – of if you convert it into lethargy or inaction, then that is the other side of the coin."

Deware Family Funeral Home

Service Beyond Expectations

Wollaston Chapel
576 Hancock Street
Quincy, MA 02170

(617) 472-1137

Dignity Memorial

Affordability Plus Service
Advanced Planning • Cremation Service Available
A Service Family Affiliate of AFFS and Service Corp. Int.
492 Rock Street • Fall River, MA 02720 • (508) 676-2454

Robert W. Church, 65

Owner of Church's Launders And Cleaners

ROBERT CHURCH

A funeral Mass for Robert W. Church, 65, of South Weymouth, the owner and operator of Church's Launders and Cleaners in Quincy, was celebrated July 28 at St. Albert the Great Church, Weymouth.

He died July 25 at Quincy Medical Center.

He owned Church's Launders and Cleaners from 1959 to 1984.

After selling his business, Mr. Church worked in the security department for State Street for 12 years, retiring in 1997.

Born in Quincy, he moved to South Weymouth 40 years ago.

Mr. Church served in the Marine Corps from 1955 to 1959.

He was a member of the Weymouth Elks.

He is survived by his wife, Joan (McNeice) Church; two sons, James M. Church of North Easton and Robert P. Church of Holbrook; two daughters, Debra A. Lynch of Mashpee and Donna M. Coughlin of Kingston; a sister, Beverly A. Foley of Hanover; and nine grandchildren.

Burial was in Massachusetts National Cemetery, Bourne.

Funeral arrangements were by the Keohane Funeral Home, 785 Hancock St., Wollaston.

Mary F. Wickens, 87

Former Officer Manager

A funeral Mass for Mary F. (Trojano) Wickens, 87, of Yarmouth, formerly of Quincy, a former office manager, was celebrated Tuesday at Holy Trinity Church in Harwich.

She died July 26 at Windsor Skilled and Nursing Center.

Mrs. Wickens was the office manager of AC Trojano Construction Co. in Braintree.

Born in Brockton, she was a graduate of Brockton High School and Katherine Gibbs Secretarial School. She lived in Quincy before moving to Dennis and Pompano Beach, Fla.

She was a former member of South Shore Toast Mistress Club and a docent for the John F. Kennedy Memorial Library in Boston and the China Trade Museum in Milton.

She is survived by her husband, Austin Wickens, and many nieces and nephews.

Burial was in Blue Hill Cemetery, Braintree.

Funeral arrangements were by Hamel, Wickens and Troupe Funeral Home, 26 Adams St., Quincy Center.

Donations may be made to Beacon Hospice and Palliative Care, 259 Willow St., Unit 2, Yarmouth 02675.

Howard MacDougall, 83

Retired Machinist

Howard R. MacDougall, 83, of Quincy, a retired machinist, died July 21 at Quincy Medical Center after a long illness.

He worked for the Boston Gear Works for many years. He was an Army Air Forces veteran.

Mr. MacDougall was a lifelong resident of Quincy.

He was a member of Robert I. Nickerson Legion Post 382 and was a past president of the Montclair Men's Club.

Husband of the late Ruth I. (Gerstel) MacDougall, he is survived by three sons, David R. MacDougall of Norfolk, Va., Richard H. MacDougall of Quincy and Jay M. MacDougall of Wells, Maine; a sister, Jean Chinci of Braintree; seven grandchildren, and nine great-grandchildren.

Burial was private.

Funeral arrangements were made by the Dennis Sweeney Funeral Home, 74 Elm St., Quincy.

Florence Moberg, 87

Homemaker

A private funeral service was held for Florence Moberg, 87, a Wollaston resident for more than 50 years.

She died July 22 at Harborside Healthcare Center in Mashpee.

Born and raised in Everett, Mrs. Moberg attended Everett High School. She moved to Sandwich more than a year ago to be with her daughter.

She was a homemaker

Wife of the late Norman H. Moberg, she is survived by a daughter, Paula Cooke of Sandwich; two sisters, Elizabeth Kincade of Canton and Ruth Fleming of Onset; seven grandchildren; 10 great-grandchildren; and many nieces and nephews. She was the mother of the late Carol Gustafson.

Burial was in Blue Hill Cemetery, Braintree.

Funeral arrangements were by Deware Funeral Home, 576 Hancock St.

Donations may be made charity.

Michael A. O'Hanley, 48

Self-Employed Certified Public Accountant

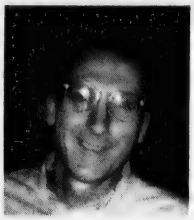

MICHAEL O'HANLEY

A funeral Mass for Michael A. O'Hanley, 48, of Hingham, formerly of Quincy, a self-employed certified public accountant, was celebrated Monday at Church of the Resurrection in Hingham.

He died July 24 at home.

Born in Braintree and raised in Quincy, Mr. O'Hanley lived in Norwell before moving to Hingham three years.

He graduated from North Quincy High School in 1973. He received his bachelor's degree in accounting from Bentley College in 1977 and his master's degree in taxation in 1983. He played hockey while at Bentley.

He is survived by his wife, Maureen (Murphy) O'Hanley; two daughters, Michelle K. O'Hanley of Brockton and Elizabeth O'Hanley of Hingham; two sons, Sean M. O'Hanley of Brockton and Thomas A. O'Hanley of Hingham; a sister, Kathleen A. Cain of Wollaston; and four brothers, Richard A. O'Hanley of New York, David D. O'Hanley of Minnesota, Brian J. O'Hanley of Woburn and Kevin J. O'Hanley of Quincy.

Burial was in St. Paul's Cemetery, Hingham.

Funeral arrangements were by Pyne Keohane Funeral Home, Hingham.

Donations may be made to the Melanoma Research Foundation, 23704-5 El Toro Road, #206, Lake Forest, CA 92630.

Charles E.W.P. Paul, 70

Decorated Army Veteran

A funeral service for Charles E.W.P. Paul, 70, of Quincy, a decorated Army veteran of the Korean War, was held July 24 at Central Baptist Church, Washington St., Quincy.

He died July 20 at Brigham and Women's Hospital in Boston.

Mr. Paul was a paratrooper, sniper and cook.

He received several decorations, including the National Defense Service Medal, the Korean Service Medal with two bronze stars and the United Nations Service Medal.

Mr. Paul worked as a security guard and an emergency medical technician, retiring in 1998.

He studied architecture in school.

He was born in Lynn and lived in Boston before moving to Quincy five years ago.

Mr. Paul is survived by his wife, Adelaida Paul of Quincy; a daughter, Mary Ann Lam of Brockton; and a brother, Daniel Paul of Saugus.

Burial was in Massachusetts National Cemetery, Bourne.

Funeral arrangements were by Keohane Funeral Home, 785 Hancock St.

Marie Mahoney, 80

Former Lab Technician

A funeral Mass for Marie "Jan" Mahoney, 80, of Quincy, a former lab technician, was celebrated yesterday (Wednesday) at St. Ann's Church.

She died July 24 at Milton Hospital after a brief illness.

Mrs. Mahoney worked in the blood lab at Boston City Hospital for 15 years and at Carney Hospital for 25 years.

She was the president of the St. Ann's MaryAnn's club and a member of the cousins club of East Boston and Medford.

She grew up in East Boston before moving to Dorchester. She lived in Quincy for 44 years.

She is survived by her husband, Norman E. Mahoney; a son, Brian Mahoney of Quincy; and many cousins, nieces and nephews.

Burial was in Blue Hill Cemetery, Braintree.

Funeral arrangements were by Lydon Funeral Home, 644 Hancock St.

Power Wheelchairs Available

The Independent Seniors program makes available power (electric) wheelchairs to senior citizens age 65 and up and to others permanently disabled, at no out of pocket cost, if they qualify.

For more information and qualifications, call toll free 1-877-386-6589.

Stephen R. Cook, 72

Automotive Technician

A funeral Mass for Stephen R. Cook, 72, of Quincy, an automotive technician, was celebrated July 24 at St. Gerard Majella Church, 1860 Washington St., Canton.

He died July 21 at his daughter's home in Canton.

Mr. Cook worked in the automotive industry for 40 years as a master technician and service manager for the Hassan family of Dodge and Jeep dealerships. He won high-standard honors from Chrysler Corp.

Born and raised in Braintree, he lived in Quincy for more than 40 years.

He graduated from Braintree High School and Quincy Technical School.

He enjoyed problem solving, woodworking, gardening, the outdoors and spending time in Florida.

Mr. Cook is survived by his wife, Eleanor T. (Sandonato) Cook; three daughters, Stephanie Minchello of Braintree, Janice Bessant of Canton and Maureen Tonello of Rhode Island; a son, Robert Cook of Norwell; a sister, Martha Reed of Pembroke; eight grandchildren; and one great-grandchildren.

Burial was in Canton Corner Cemetery.

Funeral arrangements were by the Roache-Pushard Home for Funerals, Canton.

Donations may be made to Vista Care, 354 Turnpike St., Canton 02021.

Paul F. Amann, 76

Retired Pipefitter

A funeral service for Paul F. Amann, 76, of Houghs Neck, a retired pipefitter, was held July 29 at the Dennis Sweeney Funeral Home, 74 Elm St., Quincy.

He died July 23 at South Shore Hospital in Weymouth.

Mr. Amann worked at the Boston Navy Yard for 20 years.

He was a Navy veteran of the Korean War.

He enjoyed harness horse racing and was an avid Red Sox fan.

Mr. Amann was born in Quincy and lived there all his life.

He was educated in Quincy schools.

He is survived by a brother, Roger Amann of Braintree; and a nephew.

Burial was in Blue Hill Cemetery, Braintree.

Carl R. Ericson, 90

Retired Manager At Nobles Camera Shop

A funeral service for Carl R. Ericson, 90, of Quincy, retired manager at the Nobles Camera Shop in Cohasset, was held yesterday (Wednesday) at the Dennis Sweeney Funeral Home, 74 Elm St. Quincy.

He died July 24 at Quincy Medical Center.

Mr. Ericson previously worked for Wolf Sullivan of Hingham car dealer and as a machinist at the Fore River shipyard in Quincy.

Born and raised in Boston, he lived most of his life in Scituate before moving to Quincy six years ago.

He was educated in Boston Schools.

Husband of the late Dorothy E. (Cadigan) Ericson, he is survived by a daughter, Brenda E. Bergeron of Pembroke; six grandchildren; and many nieces and nephews. He was the father of the late Karl R. Ericson.

Burial will be in Pine Hurst Cemetery, Norwell.

PRESIDENTS
MONUMENT COMPANY
Memories carved in stone become an eternal tribute
• MONUMENTS • MARKERS
MONUMENTS CLEANED & REPAIRED
CEMETERY LETTERING OUR SPECIALTY
QUALITY GRANITES - PREFERRED PRICING
253 WILLARD ST., QUINCY • 617-773-5340

Over 50 Years of Personalized Service
SWEENEY BROTHERS
Home for Funerals, Inc.
RICHARD T. SWEENEY, JR.
1 INDEPENDENCE AVENUE
QUINCY, MASSACHUSETTS 02169
(617) 472-6344

SUN FUN PAGE

Quincy Typewriter Service
SALES - SERVICE - RENTALS
Bob Barker Gerry Barker
JULY SPECIAL
IBM Selectrics Reconditioned
Starting at $199.00 and up while they last!
5 Maple Street
Quincy, MA 02169 617-472-3656

Raffael's
ONE ENTERPRISE DRIVE NORTH QUINCY (Off Newport Ave.) • 617-328-1600
RESTAURANT • LOUNGE • FUNCTION FACILITIES
DINNER
Tuesday - Sunday Early Dinner Specials $11.00 - $14.00
SUNDAY BRUNCH 11:00 - 2:00
DINNER THEATRE
CALL FOR RESERVATIONS 617-328-1600

Dee Dee's Lounge
297 Newport Ave., Quincy • 617-328-5938
Darts • Keno • Pool
Bar Hours:
Mon-Fri 11am-1am,
Sat 8am-1am,
Sun noon-1am
Live Bands • DJs Thurs-Sat
Kitchen Hours:
Mon-Sat 11am-11pm,
Sun noon-9pm

King Crossword

ACROSS
1 Realtor's offering
4 Fond du -, WI
7 Enter data
11 Newspaper paragraph
13 - Town
14 Get better
15 Command to Rover
16 The air up there
17 Dixie Chicks Goodbye -
18 Welk specialty
20 Jet forth
22 Check casher's needs, often
24 Wrings
28 Like baby's old shoes, often
32 Boredom
33 Lascivious
34 U.S. spy grp.
36 Dent
37 Music hall
39 Nursery enclosure
41 Do some brainstorming
43 Curved path
44 Guided trip
46 Beethoven's -
50 Lincoln or Ford
53 Affirmative action
55 Bird house?
56 - Mommy kissing ...
57 Collegiate flora
58 Calendar quota
59 Oh, shucks!
60 Born
61 - out a living

DOWN
1 Speech impediment
2 Sgt. Snorkel's dog
3 Blue hue
4 Part of UCLA
5 Arctic divers
6 Subterranean chamber
7 Chicago
8 Favorable vote
9 Standard
10 Right angle
12 Chicago
19 Wood-shaping tool
21 Wool wearer
23 Moment
25 Wield the scissors
26 Melody
27 Emulate John Hancock
28 Alliance
29 Start over
30 Actor Wilson
31 Party bowlful
35 Chicken - king
38 Ultra-modernist
40 Sandy's rejoinder
42 Arrest
45 Wander
47 Priceless?
48 Ship-building wood
49 Present
50 Succor
51 Born in the -
52 Pitch
54 Turn blue?

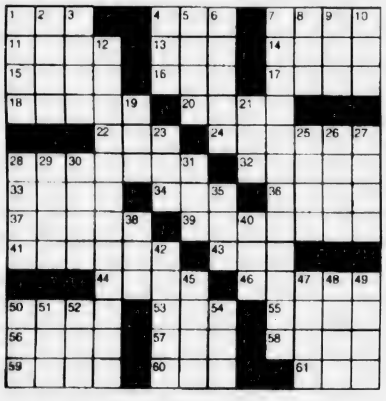

Wishing Well®

3	4	5	7	6	2	5	3	5	6	3	5	8	
D	D	C	A	A	N	H	Q	E	T	U	C	E	
4	5	6	8	5	6	8	5	6	4	5	6	8	
Q	K	E	X	I	N	P	T	D	N	T	E	A	
4	3	2	5	7	3	6	4	5	4	3	7	4	
Q	B	Q	W	C	T	R	T	I	G	V	C	I	
5	8	5	6	2	8	2	6	8	4	8	7	3	
C	N	E	G	C	D	L	E	L	V	E	L	A	
8	7	3	4	3	4	8	3	6	2	3	7	6	
A	A	N	E	I	U	R	S	S	O	H	I	T	
7	4	3	7	2	6	8	6	8	7	8	2	3	
M	P	E	I	U	U	N	R	I	S	N	D	S	
6	7	2	8	7	2	7	2	7	2	7	2	2	
E	Y	S	G	O	T	U	O	R	D	S	A	Y	

HERE IS A PLEASANT LITTLE GAME that will give you a message every day. It's a numerical puzzle designed to spell out your fortune. Count the letters in your first name. If the number of letters is 6 or more, subtract 4. If the number is less than 6, add 3. The result is your key number. Start at the upper left-hand corner and check one of your key numbers, left to right. Then read the message the letters under the checked figures give you.

Trivia test by Fifi Rodriguez

1. HOLIDAYS: When is Bastille Day?
2. GEOGRAPHY: What nation was formerly called the Dutch East Indies?
3. LANGUAGE: What is another term for "faux"?
4. EXPLORERS: What explorer claimed Louisiana for France?
5. HISTORY: Who became queen of Britain in 1837?
6. RELIGION: When is the Christian observance called Passion Sunday?
7. GEOGRAPHY: Where is Logan International Airport?
8. GOVERNMENT: When was Clarence Thomas appointed to the U.S. Supreme Court?
9. LAW: What is a codicil?
10. MUSIC: What does the direction "staccato" mean in musical notation?

Answers

1. July 14
2. Indonesia
3. Fake
4. LaSalle
5. Victoria
6. Two weeks before Easter
7. Boston
8. 1991
9. An addition to a will that alters it.
10. Distinct and detached

HOCUS-FOCUS

BY HENRY BOLTINOFF

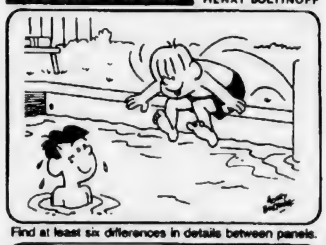

Find at least six differences in details between panels.

Differences: 1. Dog is running by. 2. "No diving" sign is added. 3. Boy's hair is light. 4. Swim trunks are polka-dotted. 5. No fence in background. 6. Book is missing from table.

Salome's Stars

ARIES (March 21 to April 19) With new facts to work with you should feel more confident in moving ahead. But continue to do so at an unhurried pace so you can spot details you might otherwise miss.

TAURUS (April 20 to May 20) Taking on that new workplace project could be one of your smarter career moves. Expect a surprising show of support from someone who had always been a critic.

GEMINI (May 21 to June 20) You might feel you're too busy to undertake a new responsibility. But check it out before making any decisions. What you learn could persuade you to change your mind.

CANCER (June 21 to July 22) You feel quite content enjoying all the comforts of home right now. But the urge to travel grows stronger, and by week's end, you could begin packing your bags.

LEO (July 23 to August 22) A hectic period begins to ease up, but that doesn't mean the Fine Feline can do much catnapping these days. You need to finish those old tasks and prepare for new ones.

VIRGO (August 23 to September 22) Expect to get some good news about your financial situation by week's end. But it could still be too early to rush out with a long shopping list of things to buy.

LIBRA (September 23 to October 22) Your management skills make an impression on some workplace VIPs who might be looking for someone like you to take on an upcoming project. Good luck.

SCORPIO (October 23 to November 21) Meeting a former adversary might be unsettling at first. But time has softened hard feelings, and you could be on the brink of starting a new relationship.

SAGITTARIUS (November 22 to December 21) A troubling situation close to home might cause you to change your travel plans. But getting all the facts before you act might cause you to reconsider.

CAPRICORN (December 22 to January 19) You might be quite alone right now in deciding to support a major workplace shift. But others will join you as new information supports your bold move.

AQUARIUS (January 20 to February 18) A former coworker returns with news that could persuade you to reassess recently made plans. Be sure to consult with a trusted colleague before you act.

PISCES (February 19 to March 20) Your motives behind a recent decision could be called into question by a rival. But once you present the facts, all doubts will be resolved. Enjoy an arts-rich weekend.

BORN THIS WEEK: While you love being the center of attention, your generous heart allows you to share the attention with others.

© 2003 King Features Synd., Inc.

King Crossword Answers

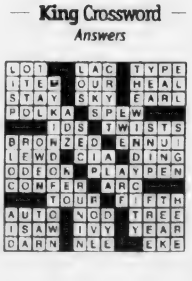

Magic maze Answers

— JOB

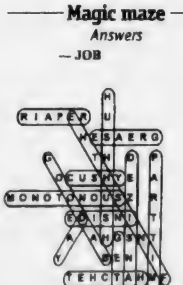

MAGIC MAZE ● — JOB

K X U R P M J G D H A X V S Q
N K R I A P E R I U F D A X V
T Q O M J H F H E S A E R G C
A Y W U G R P N T H L D J P H
F D B Z X O C U S H Y E V A T
R (M O N O T O N O U S) Z Q R O
M K I H F D E D I S N I B T Z
Y W V T R S A Q A H G S N T O
N L K I O Y H F D B E N C I A
Z X W N V U T E H C T A H M F
S R Q O N M T N E N A M R E P

Find the listed words in the diagram. They run in all directions - forward, backward, up, down and diagonally.

Bad	Get a	Hush-hush	Part-time
Cushy	Good	Inside	Permanent
Day	Grease	Man-sized	Repair
Finish the	Hatchet	Monotonous	

Barbara E. Blanchard, 88

Former Secretary

A funeral Mass for Barbara E. (Nee) Blanchard, 88, of Quincy, a former secretary at the New England Confectionary Co., was celebrated July 28 at St. Ann's Church, 757 Hancock St., Wollaston.

Mrs. Blanchard was a communicant of St. Ann's Church in Wollaston.

Born in South Boston, she lived in Quincy for more than 50 years.

Wife of the late Vernon Blanchard, she is survived by a brother, James Nee of Wareham, and many nieces and nephews.

Burial was in New Calvary Cemetery, Boston.

Funeral arrangements were by the Lydon Funeral Home, 644 Hancock St., Quincy.

Dorothy A. Persson, 93

Homemaker

A funeral Mass for Dorothy A. (McDermott) Persson, 93, of Quincy, a homemaker, was celebrated July 25 at St. Agatha Church, 432 Adams St., Milton.

She died July 21 at home after a long illness.

Mrs. Persson was a former member of St. Mary's Senior Citizens in West Quincy.

Born in Boston and raised in South Boston, she lived in Quincy for 68 years. She attended Boston schools.

Wife of the late Harry R. Persson, she is survived by three daughters, Diane A. Nolan of Dedham, Susan M. Egan of Braintree and Priscilla A. Persson of Quincy; a son, Gerard J. Persson of Woburn; seven grandchildren; and two great-grandchildren.

Burial was in Pine Hill Cemetery, Quincy.

Funeral arrangements were by the Alfred D. Thomas Funeral Home, 326 Granite Ave., Milton.

Donations may be made to Father Bill's Place, 38 Broad St., Quincy 02169.

Evangelical Church

Pastor Bill Donahue will speak at both the 9 a.m. and 10 a.m. services Sunday at Evangelical Church of Atlantic, 65 Newbury Ave., North Quincy.

His sermon title is "How Do You Spell 'Unity'?"

Childcare is available during service times. The church is handicapped accessible.

For more information, visit www.honorthelord.org.

LEGAL NOTICE

COMMONWEALTH OF MASSACHUSETTS
THE TRIAL COURT
PROBATE AND FAMILY COURT DEPARTMENT
Norfolk Division
Docket No. 03P1701EP
In the Estate of
DOROTHY A. GRIMMIE
Late of QUINCY
In the County of NORFOLK
Date of Death
April 18, 2003

NOTICE OF PETITION FOR PROBATE OF WILL

To all persons interested in the above captioned estate, a petition has been presented praying that a document purporting to be the last will of said decedent be proved and allowed, and that EDWARD L. GRIMMIE of QUINCY in the County of NORFOLK or some other suitable person be appointed executor, named in the will to serve without surety.

IF YOU DESIRE TO OBJECT THERETO, YOU OR YOUR ATTORNEY MUST FILE A WRITTEN APPEARANCE IN SAID COURT AT CANTON ON OR BEFORE TEN O'CLOCK IN THE FORENOON (10:00 AM) ON **AUGUST 27, 2003**.

In addition, you must file a written affidavit of objections to the petition, stating specific facts and grounds upon which the objection is based, within thirty (30) days after the return day (or such other time as the court, on motion with notice to the petitioner, may allow) in accordance with Probate Rule 16.

WITNESS, HON. DAVID H. KOPELMAN, ESQUIRE, First Justice of said Court at CANTON this day, July 17, 2003.

PATRICK W. MCDERMOTT
REGISTER OF PROBATE

7/31/03

LEGAL NOTICE

COMMONWEALTH OF MASSACHUSETTS
THE TRIAL COURT
PROBATE AND FAMILY COURT DEPARTMENT
Norfolk Division
Docket No. 03P1704EP
In the Estate of
RACHEL GLOVER AKA RACHEL K. GLOVER
Late of QUINCY
In the County of NORFOLK
Date of Death
June 21, 2003

NOTICE OF PETITION FOR PROBATE OF WILL

To all persons interested in the above captioned estate, a petition has been presented praying that a document purporting to be the last will of said decedent be proved and allowed, and that DEANE GLOVER of MT. BRYDGES, ONTARIO in the County of or some other suitable person be appointed executor, named in the will to serve without surety.

IF YOU DESIRE TO OBJECT THERETO, YOU OR YOUR ATTORNEY MUST FILE A WRITTEN APPEARANCE IN SAID COURT AT CANTON ON OR BEFORE TEN O'CLOCK IN THE FORENOON (10:00 AM) ON **OCTOBER 15, 2003**.

In addition, you must file a written affidavit of objections to the petition, stating specific facts and grounds upon which the objection is based, within thirty (30) days after the return day (or such other time as the court, on motion with notice to the petitioner, may allow) in accordance with Probate Rule 16.

WITNESS, HON. DAVID H. KOPELMAN, ESQUIRE, First Justice of said Court at CANTON this day, July 17, 2003.

PATRICK W. MCDERMOTT
REGISTER OF PROBATE

7/31/03

LEGAL NOTICE

COMMONWEALTH OF MASSACHUSETTS
THE TRIAL COURT
PROBATE AND FAMILY COURT DEPARTMENT
Norfolk Division
Docket No.02P1638AD

Notice Of Fiduciary's Account

To all persons interested in the estate of Paul Porcella, late of Quincy in the county of Norfolk.

You are hereby notified pursuant to Mass. R. Civ. P. Rule 72 that the first and final account(s) of Madeline A. Porcella as Administratrix (the fiduciary) of said estate has been presented to said Court for allowance.

If you desire to preserve your right to file an objection to said account(s), you or your attorney must file a written appearance in said Court at Dedham on or before the tenth day of September, 2003, the return day of this citation. You may upon written request by registered or certified mail to the fiduciary, or to the attorney for the fiduciary, obtain without cost a copy of said account(s). If you desire to object to any item of said account(s), you must, in addition to filing a written appearance as aforesaid, file within thirty days after said return day or within such other time as the Court upon motion may order a written statement of each such item together with the grounds for each objection thereto, a copy to be served upon the fiduciary pursuant to Mass. R. Civ. P. Rule 5.

WITNESS, David H. Kopelman, Esquire, First Justice of said Court at Dedham this twenty-first day of July, 2003.

PATRICK W. MCDERMOTT
REGISTER OF PROBATE

7/31/03

INVITATION TO BID **INVITATION TO BID**

INVITATION TO BID
CITY OF QUINCY, MASSACHUSETTS
PURCHASING DEPARTMENT
1305 HANCOCK ST., QUINCY, MA 02169

Invites sealed bids/proposals for furnishing and delivering to the City of Quincy:

PUBLIC WORKS	**BITUMINOUS CONCRETE & CRUSHED STONE**	**AUGUST 19, 2003 @ 10:30 A.M.**
PUBLIC WORKS	**READY MIX CONCRETE/CDF/BAGGED CEMENT**	**AUGUST 19, 2003 @ 10:45 A.M.**
PUBLIC WORKS	**HYDRANTS**	**AUGUST 19, 2003 @ 11:00 A.M.**
PUBLIC WORKS	**MANHOLES/CATCH BASINS**	**AUGUST 19, 2003 @ 11:15 A.M.**
PUBLIC WORKS	**DUCTILE IRON PIPE**	**AUGUST 19, 2003 @ 11:30 A.M.**
PUBLIC WORKS	**COLD WATER METER**	**AUGUST 19, 2003 @ 11:45 A.M.**
COLLEGE	**BEVERAGE VENDING MACHINE**	**AUGUST 20, 2003 @ 1:00 P.M.**
COLLEGE	**VENDING MACHINE SERVICES**	**AUGUST 20, 2003 @ 1:15 P.M.**
COLLEGE	**BUILDING CLEANING SERVICES**	**AUGUST 20, 2003 @ 1:30 P.M.**
COLLEGE	**ON-SCREEN CINEMA ADVERTISING**	**AUGUST 20, 2003 @ 1:45 P.M.**
COLLEGE	**BILLBOARD ADVERTISING**	**AUGUST 20, 2003 @ 2:00 P.M.**

Detailed specifications are on file at the office of the Purchasing Agent, Quincy City Hall, 1305 Hancock Street, Quincy, Massachusetts, 02169, between the hours of 8:30 am to 4:30 pm.

Bids must state exceptions, if any, the delivery date and any allowable discounts. Bids/Proposals must be in a sealed envelope (which is supplied). The outside of the sealed envelope is to be clearly marked **"BID ENCLOSED"** with time/date of bid call.

Firm bid prices will be given first consideration. Bids/Proposals will be received at the office of the Purchasing Agent until the time and date stated above, at which time and date they will be publicly opened and read. Late Bids/Proposals, delivered by mail or in person, will be rejected.

If applicable, Bids shall be in accordance with Chapter 149 of the M.G.L. as amended. M.G.L. Chapter 39, section 39A, 39B and 39F-R. M.G.L. Chapter 149, Section 26, 27, 29, 35 and 44A-44M.

The right is reserved to reject any or all bids or to accept any part of a bid or the one deemed best for the City, and waive any informalities in the bidding, if it is in the best interest of the City to do so.

William J. Phelan, MAYOR
Laurie M. Allen, PURCHASING AGENT

7/31/03

NOTICE OF PUBLIC HEARING

NOTICE OF PUBLIC HEARING
City of Quincy
ZONING BOARD OF APPEALS
CASE NO. 03-049

Pursuant to the provisions of TITLE 17 of the ***QUINCY MUNICIPAL CODE*** as amended, the Quincy Zoning Board of Appeals will hold an **Open Public Hearing** on **TUESDAY, AUGUST 12, 2003**, at **7:15 pm** on the **Second Floor** in the **Council Chambers,** Quincy City Hall, 1305 Hancock Street, Quincy, MA 02169, on the application of John F. Chenette for a Finding and Variances to allow for the alteration and expansion of an existing non-conforming structure in violation of Title 17, Chapter 17.20.040 (dimensional requirements) and Chapter 17.28.020 (parking setback requirements). Petitioner proposes to convert an existing non-conforming structure into general office use and to renovate and expand the structure located at 653 Washington Street and 621-627 South Street, Quincy.

The parcel of land is shown as Lots A and B, Plots 39 and 40 on Assessors' plan 2072.

Mary Ellen Cronin, Chairman

7/24, 7/31/03

NOTICE OF PUBLIC HEARING

NOTICE OF PUBLIC HEARING
City of Quincy
ZONING BOARD OF APPEALS
CASE NO. 03-051

Pursuant to the provisions of TITLE 17 of the ***QUINCY MUNICIPAL CODE*** as amended, the Quincy Zoning Board of Appeals will hold an **Open Public Hearing** on **TUESDAY, AUGUST 12, 2003**, at **7:15 pm** on the **Second Floor** in the **Council Chambers,** Quincy City Hall, 1305 Hancock Street, Quincy, MA 02169. On the application of FRANCIS & LINA MACISAAC for a VARIANCE to demolish an existing 4' x 4 mudroom and to construct a 6' x 12' mudroom addition with a 1/2 bath and closet in violation of the front yard setback requirement on the property in violation of Title 17 as amended CHAPTER 17.20. (DIMENSIONAL REQUIREMENTS), CHAPTER 17.24.050 (Nonconforming one and two family structures - Horizontal Extensions) on the premises numbered **2 RUSSELL STREET, QUINCY.**

Mary Ellen Cronin, Chairman

7/24, 7/31/03

NOTICE OF PUBLIC HEARING

NOTICE OF PUBLIC HEARING
City of Quincy
ZONING BOARD OF APPEALS
CASE NO. 03-047

Pursuant to the provisions of TITLE 17 of the ***QUINCY MUNICIPAL CODE*** as amended, the Quincy Zoning Board of Appeals will hold an **Open Public Hearing** on **TUESDAY, AUGUST 12, 2003**, at **7:15 pm** on the **Second Floor** in the **Council Chambers,** Quincy City Hall, 1305 Hancock Street, Quincy, MA 02169. On the application of SALLY COYLE, RAMPANTLY CREATIVE, LLC for a SPECIAL PERMIT FLOOD PLAIN/VARIANCE to construct a deck which exceeds the 25% ground coverage in a flood plain district (Chapter 17.40.030) in violation of Title 17 as amended CHAPTER 17.24.020 (NONCONFORMANCE), CHAPTER 17.40 (FLOOD PLAIN DISTRICT) on the premises numbered **11-17 ROANOKE STREET, QUINCY.**

Mary Ellen Cronin, Chairman

7/24, 7/31/03

NOTICE OF PUBLIC HEARING

NOTICE OF PUBLIC HEARING
City of Quincy
ZONING BOARD OF APPEALS
CASE NO. 03-048

Pursuant to the provisions of TITLE 17 of the ***QUINCY MUNICIPAL CODE*** as amended, the Quincy Zoning Board of Appeals will hold an **Open Public Hearing** on **TUESDAY, AUGUST 12, 2003**, at **7:15 pm** on the **Second Floor** in the **Council Chambers,** Quincy City Hall, 1305 Hancock Street, Quincy, MA 02169. On the application of THOMAS WILLIAMS, TRUSTEE for a VARIANCE to legalize a newly constructed deck in violation of Title 17 as amended CHAPTER 17.20.040 (DIMENSIONAL REQUIREMENTS) on the premises numbered **20 MOODY STREET, #3, QUINCY.**

Mary Ellen Cronin, Chairman

7/24, 7/31/03

NOTICE OF PUBLIC HEARING

NOTICE OF PUBLIC HEARING
City of Quincy
ZONING BOARD OF APPEALS
CASE NO. 03-050

Pursuant to the provisions of TITLE 17 of the ***QUINCY MUNICIPAL CODE*** as amended, the Quincy Zoning Board of Appeals will hold an **Open Public Hearing** on **TUESDAY, AUGUST 12, 2003**, at **7:15 pm** on the **Second Floor** in the **Council Chambers,** Quincy City Hall, 1305 Hancock Street, Quincy, MA 02169. On the application of FRANCIS & LINA MACISAAC for a VARIANCE to demolish an existing 4' x 4' mudroom and to construct a 6' x 12' mudroom addition with a 1/2 bath and closet in violation of the front yard setback requirement in violation of Title 17 as amended CHAPTER 17.20.040, 17.20.070C (DIMENSIONAL REQUIREMENTS) on the premises numbered **38 LONGWOOD ROAD, QUINCY.**

Mary Ellen Cronin, Chairman

7/24, 7/31/03

CLASSIFIEDS

LEGAL NOTICE

COMMONWEALTH OF MASSACHUSETTS
THE TRIAL COURT
PROBATE AND FAMILY COURT DEPARTMENT
Norfolk Division
Docket No. 03P1635GM
In the Matter Of
ALEXANDRIA LINEHAN
Of QUINCY
In the County of NORFOLK

NOTICE OF PETITION FOR APPOINTMENT OF GUARDIAN OF MINOR

To all persons interested in the above captioned matter, a petition has been presented praying that DORIS LINEHAN of QUINCY in the County of NORFOLK or some other suitable person be appointed guardian of the estate of ALEXANDRIA LINEHAN of QUINCY in the County of NORFOLK, a minor child, to serve without surety.

IF YOU DESIRE TO OBJECT THERETO, YOU OR YOUR ATTORNEY MUST FILE A WRITTEN APPEARANCE IN SAID COURT AT CANTON ON OR BEFORE TEN O'CLOCK IN THE FORENOON (10:00 AM) ON **AUGUST 15, 2003**

WITNESS, HON. DAVID H. KOPELMAN, ESQUIRE, First Justice of said Court at CANTON this day, July 9, 2003.

PATRICK W. MCDERMOTT
REGISTER OF PROBATE
7/31/03

LEGAL NOTICE

COMMONWEALTH OF MASSACHUSETTS
THE TRIAL COURT
PROBATE AND FAMILY COURT DEPARTMENT
Norfolk Division
Docket No. 03P1709EP
In the Estate of
JAMES DOUGLAS RAGLAND
Late of QUINCY
In the County of NORFOLK
Date of Death
May 18, 2002

NOTICE OF PETITION FOR PROBATE OF WILL

To all persons interested in the above captioned estate, a petition has been presented praying that a document purporting to be the last will of said decedent be proved and allowed, and that BARBARA JODREY of QUINCY in the County of NORFOLK or some other suitable person be appointed executor, named in the will to serve without surety.

IF YOU DESIRE TO OBJECT THERETO, YOU OR YOUR ATTORNEY MUST FILE A WRITTEN APPEARANCE IN SAID COURT AT CANTON ON OR BEFORE TEN O'CLOCK IN THE FORENOON (10:00 AM) ON **AUGUST 27, 2003**.

In addition, you must file a written affidavit of objections to the petition, stating specific facts and grounds upon which the objection is based, within thirty (30) days after the return day (or such other time as the court, on motion with notice to the petitioner, may allow) in accordance with Probate Rule 16.

WITNESS, HON. DAVID H. KOPELMAN, ESQUIRE, First Justice of said Court at CANTON this day, July 17, 2003.

PATRICK W. MCDERMOTT
REGISTER OF PROBATE
7/31/03

LEGAL NOTICE

COMMONWEALTH OF MASSACHUSETTS
THE TRIAL COURT
PROBATE AND FAMILY COURT DEPARTMENT
Norfolk Division
Docket No. 03P1660EP
In the Estate of
ROBERT T. LITTLE
Late of QUINCY
In the County of NORFOLK
Date of Death
March 12, 2003

NOTICE OF PETITION FOR PROBATE OF WILL

To all persons interested in the above captioned estate, a petition has been presented praying that a document purporting to be the last will of said decedent be proved and allowed, and that SUSAN R. LITTLE of QUINCY in the County of NORFOLK or some other suitable person be appointed executor, named in the will to serve without surety.

IF YOU DESIRE TO OBJECT THERETO, YOU OR YOUR ATTORNEY MUST FILE A WRITTEN APPEARANCE IN SAID COURT AT CANTON ON OR BEFORE TEN O'CLOCK IN THE FORENOON (10:00 AM) ON **AUGUST 27, 2003**.

In addition, you must file a written affidavit of objections to the petition, stating specific facts and grounds upon which the objection is based, within thirty (30) days after the return day (or such other time as the court, on motion with notice to the petitioner, may allow) in accordance with Probate Rule 16.

WITNESS, HON. DAVID H. KOPELMAN, ESQUIRE, First Justice of said Court at CANTON this day, July 15, 2003.

PATRICK W. MCDERMOTT
REGISTER OF PROBATE
7/31/03

LEGAL NOTICE

COMMONWEALTH OF MASSACHUSETTS
THE TRIAL COURT
PROBATE AND FAMILY COURT DEPARTMENT
Norfolk Division
Docket No. 03P1713EP
In the Estate of
LEOLA M. OUTOUSE
Late of QUINCY
In the County of NORFOLK
Date of Death
June 6, 2003

NOTICE OF PETITION FOR PROBATE OF WILL

To all persons interested in the above captioned estate, a petition has been presented praying that a document purporting to be the last will of said decedent be proved and allowed, and that EUGENE F. MCCARTHY of CHELMSFORD in the County of MIDDLESEX or some other suitable person be appointed executor, named in the will to serve without surety.

IF YOU DESIRE TO OBJECT THERETO, YOU OR YOUR ATTORNEY MUST FILE A WRITTEN APPEARANCE IN SAID COURT AT CANTON ON OR BEFORE TEN O'CLOCK IN THE FORENOON (10:00 AM) ON **AUGUST 27, 2003**.

In addition, you must file a written affidavit of objections to the petition, stating specific facts and grounds upon which the objection is based, within thirty (30) days after the return day (or such other time as the court, on motion with notice to the petitioner, may allow) in accordance with Probate Rule 16.

WITNESS, HON. DAVID H. KOPELMAN, ESQUIRE, First Justice of said Court at CANTON this day, July 17, 2003.

PATRICK W. MCDERMOTT
REGISTER OF PROBATE
7/31/03

PERSONAL

Happy 50th Bob and Jean from Kids and Grandkids Long may your lives reak!

In Loving Memory of Right Rev. Peter F. Hart From Doug Menz, John & Doris Menz & the Menz Family

PUBLIC HEARING

CITY OF QUINCY, MASSACHUSETTS
Department of Public Works

NOTICE OF PUBLIC HEARING

The City of Quincy Department of Public Works will hold a Public Hearing on Monday, August 11, 2003 at 7:00 p.m. in the 2nd Floor Conference Room at City Hall, to consider a grant application to the Massachusetts Executive Office of Transportation and Construction for a Public Works Economic Development (PWED) grant for the purpose of upgrading the public roadways and transportation infrastructure adjacent to and including the Quincy Center Concourse.

A presentation of the scope of the project and associated economic development impacts will be made by representatives of the Department of Public Works.

Public comment oral and written, will be considered in the final grant application. The Grant Funds in conjunction with any other funds (public/private) made available for the project shall be administered by the City of Quincy Public Works Department.

MAYOR WILLIAM J. PHELAN
COMMISSIONER JAY J. FINK
7/31, 8/7/03

SERVICES

Les Young's Complete Handsman Services
All the Little Things
Carpentry, Painting, Window Repair & Replacement, Bathrooms, Tile Work, Cabinets, etc.
617-328-5855

Merry Cleaner
Clean your house, apartment, office from top to bottom. Cleaning products provided on request. Good refs. Call Rosie 617-984-0252, 617-840-0653 tf

PAINTING
Interior & Small Exterior
Cutting in an edge above
Meticulous & Reasonable
David 617-288-6774

ELECTRICIAN
Small Jobs No Problem
Excellent Rates, Good References
Call Mike for Free Estimate
617-818-5383, 617-770-1174
Lic. #83381 tf

HANDS FOR HIRE
Available now
Do it all - odd jobs, carpentry, sheetrock, tile, paint and more.
Good work and prices!
Call Jeff
617-770-1550 tf

HOUSE PORTRAITS
ORIGINAL WATERCOLORS OF YOUR HOME OR FOR SPECIAL OCCASIONS.
CALL 617-773-0300 7/31

PIANO TUNING
Regulate - Repair - Evaluations
Jack 617-786-8224
781-964-2983
CERTIFIED PIANO TECHNICIAN

A # ONE HOUSE PAINTING AND CARPENTRY, DECKS, ETC.
Interior, Exterior
Top notch work done at down to earth prices. 36 years experience
Ray Stevens 617-282-8004
Fully Insured tf

LEONE REMODELING
Ceramic Tile, Hardwood Floors, Kitchens & Baths, Finish Carpentry, Deck Renewal, Pressure Washing
"Creative Ideas...Low Prices
Lic & Ins. **617-610-5528** 9/15

PLASTERING/PAINTING
Good Rates, Good References
Serving Quincy & surrounding communities for 25 years
Small Jobs No Problem
Blue Board Hanging
617-770-1174 cell: 781-964-4213 9/1

CONNOLLY BUILDING & DEVELOPMENT
All types of roofing and repairs. All types of siding. Replacement Windows. Interior and Exterior. Decks and more. Dependable, Reliable. No job too small. Reg #134878. Call Randy 617-216-3845 TF

LAWNS MOWED
Reasonable Rates
Free Estimates
Call Dan 617-376-2593
North Quincy & Milton area
7/31

LAWN MOWER REPAIR SERVICE
- Pickup & Delivery
- Fast Service

617-471-2646 8/21

LANDSCAPE SOLUTIONS OF QUINCY
"The Right Solution For Your Landscaping Needs"
Free Estimates
Call Walter 857-222-4739 8/7

DORMERS-2ND LEVELS
Room additions from grnd. up. Free Estimates & Plan Service
Frank Fournier
617-328-7003 7/31

HELP WANTED

Wanted
P.C.A. to care for 17 yr. young man. Lifting involved. Total care, bathing, feeding, dressing. Pay $10.36/hr. Mon-Fri. Call 617-471-8232 TF

OCCS Certified full-time, year round, 0-8 yrs. with special needs, multi-disciplined team, good benefits, EOE/AA 617-479-7980 8/14

$550.00 WEEKLY INCOME mailing our sales brochures. No experience necessary. FT/PT. Genuine opportunity. All supplies provided, including customer mailing labels. Call 1-708-808-5182 (24 hours).

AVON! Career or pocket money, you decide! Up to 50% commission profit. Start up $10. E-mail Lisa at LWilber@aol.com or call toll free 1-800-258-1815.

DRIVERS: GOING STRONG! CFI NOW HIRING! Company* Owner Operators* Singles/Teams. Loads with miles available immediately! Ask about spouse-training program. Call 1-800-CFI-DRIVE. www.cfidrive.com

WANT HOME WEEKLY WITH MORE PAY? Now you can get it. Up to $.40 per mile! 12 mos. OTR required. HEARTLAND EXPRESS 1-888-492-6112 www.heartlandexpress.com

COOL TRAVEL JOB. Entry level positions, 18+, no experience necessary, 2 weeks paid training, transportation, lodging provided. $500 signing bonus to start. TOLL FREE 1-877-646-5050.

WANT A RAISE? Hometime? Benefits? Miles? $.40 per mile, great hometime, excellent miles. Have everything today! 12 mos. OTR required. HEARTLAND EXPRESS 1-800-441-4953 www.heartlandexpress.com

INTERNATIONAL BILLION $ COMPANY EXPANDING!! Earn PT supplemental income or start an exciting FT career. State-of-the-art tools, training, support. Paid vacations. 781-860-5112 www.MakeSixFigures.com.

POSTAL/WILDLIFE JOBS! $18.35-$21.60/hr. Paid training, benefits. Application/Exam Information Fee required. 1-866-795-0568 ext. 960

IDEAL GIFTS by FRIENDLY has openings for party plan advisors. Call about our new Manager Program. Decor, Gifts, Toys, Cash, Trips. Recognition. 1-800-488-4875 www.friendlyhome.com

FOR SALE

21 FOOT LARSON EXPRESS CRUISER
EXCELLENT CONDITION. ENTIRE NEW POWER SYSTEM - ENGINE/TRANSOM ASSY/OUTDRIVE. 100 HOURS. 4/3 LITRE, 6 CYLINDER MERCRUISER. EXCELLENT CANVAS - NEW CUSHIONS. SLEEPS 4 - STAND UP HEAD - ICE BOX - ALCOHOL STOVE. READY FOR THE WATER MUST SELL $9,000 OR BO. 617-479-4949 TOM MCNAMARA 7/31

MISCELLANEOUS

Swimsuit Season is Coming!
Lose up to 30 lbs. In the next 30 days! Contact Donna Barry An Independent Herbalife Distributor 508-923-0209 or 888-679-9268 9/18

BUY A BILLBOARD THE SIZE OF A BUSINESS CARD with 2x2 New England. Place your 2 column by 2 inch ad across New England with just one phone call! Call this newspaper or the New England Press Association at 617-373-5611 for details. www.nepa.org

PRESS RELEASES-Looking to send press releases to newspapers in your state or all of New England? Visit www.nepa.org and click on Press Release Service.

REACH MORE THAN 4 MILLION READERS with just one phone call! New England Press Association can place your classified as in more than 200 newspapers throughout the six-state New England region. Call this newspaper or NEPA at 617-373-5611 for information. www.nepa.org

HAS YOUR BUILDING SHIFTED? Structural repairs of barns, houses and garages. Call Woodford Bros. Inc. for straightening, leveling, foundation and wood frame repairs. 1-800-OLD-BARN. www.1-800-OLD-BARN.com.

$$CASH$$ Immediate cash for structured settlements, annuities, real estate notes, private mortgage notes, accident cases and insurance payouts. (800) 794-7310

REVERSE MORTGAGES! senior homeowners! No payments until you permanently leave your residence. Government insured, no qualifying. Call Frank Costa 1-800-974-4846 x229. Continental Funding, Stoughton, MA. www.CFCReverseMortgage.com

DONATE YOUR VEHICLE, boat or property while maximizing your tax deductions and help teenagers in crisis. Prompt professional service. Call Dvar Institute, 1-800-338-6724.

2-DAY LITCHFIELD, CT Writing Retreat-August 8th and 9th. Refresh your soul: A time to write retreat. www.RedRoseWriting.com or 860-567-4698.

Save Gas & Money... Shop Locally

MUSIC

KING LAB RECORDS
(Musicians-Artists)
Summer Music Program 2003
(All Are Welcome)
Music Lessons & CD Recordings
(All Instruments)
Music is fun to studie
Chris King
B.A. Music Synthesis/Performance
MM Jazz Performance Studies
(Reserved Appointments Only)
9-5 M-Fri
617-773-0723 7/31

MISCELLANEOUS

Stuck in a Rut?
Unhappy with life?
Call for a free life coaching session today!
www.soulworkscoaching.com
617-328-7113 7/31

Quincy needs more affordable housing. Please call and write the Mayor, City Councillors and State Representatives and tell them so. 7/31

FOR RENT

CAPE COD OCEANFRONT... Cottages/homes, near/om beach. Mid-cape area. Lower rates off season-Studio-6 bedrooms: $495-$6500/week. Martha Murray Real Estate 800-326-2114. www.marthamurrayrealestate.com

FOR SALE

Avon Cape Cod Collection Service for 10
Serving pieces, accessories-some old. $750 or BO. Call 6:30-8:30pm only
617-479-2142 7/31

BUY HOMES from $199/mo! Foreclosures, HUD's Bank Repos! 4% down, 30 yrs. @8.5% apr. For listings 800-319-3323 ext. F706.

SWIMMING POOLS-Homeowners wanted! Kayak Pools is seeking demo homesites to display new maintenance free Kayak Pool. Save thousands of $$$ with this unique opportunity. Call now! 1-800-427-9902.

Hike, fish, swim, RELAX! 5.44 acres $22,900! 90% owner financing. Bethlehem, NH. Views, stonewalls and privacy. Mins. to White Mountain recreation. CALL TODAY TOLL FREE 1-877-640-LAND. 7 days or northernacres.com.

SAWMILL $3895. New Super Lumbermate 2000. Larger capacities, options. ATV accessories, edgers skidders. www.norwoodindustries.com Norwood Industries, 252 Sonwill Drive, Buffalo, NY 14225. 1-800-578-1363, free information, ext. 300-N

Classifieds

FOR RENT

A NEW HALL
Elks Lane, off 254 Quarry St.
For Weddings, Showers, Meetings and Banquets.
QUINCY ELKS
847-6149 TF

HALLS FOR RENT
North Quincy
K of C Building
Main hall and smaller, informal hall available.
Please call 617-328-4923 TF

The Bryan Room VFW
24 Broad St., Quincy
2 newly renovated function halls available.
Large room 400+
small room 150 guests.
1-800-474-6234 TF

WANTED

HAND TOOLS WANTED
Wood or steel planes. Also, chisels, clamps, tool chests, old handtools, all trades (machinist, pattern maker, watchmaker, etc.) shop lots. Also, antiquarian books, frames, paintings, crocks, lanterns. Antiques in estate lots.
LIBERTY TOOL CO.
888-405-2007
Fax: 207-288-2725 TF

HELP WANTED

Attention Teachers
Established family Day Care changing to school hours. No paid vacations. Book now for Sept. Call Deirdre at 617-786-9901 10/30

AVON
Pocket change or a career
To buy or sell Avon call Joan Hemmings at 617-436-6584
Independent Avon Representative 8/14

INSTRUCTION

PIANO, VIOLIN, GUITAR and TROMBONE LESSONS
in our Quincy Center Studio
International Trained and Experienced Instructors, References Available. 617-359-4248
tnatchev@hotmail.com 9/4

FOR SALE

Wooden Combination Door
3'x7'
In Excellent Condition
617-479-4631 TF

SERVICES

Timothy J. O'Brien
Building & Remodeling
Decks, Dormers, Additions, Siding, Windows, Repairs
617-479-6685
Licensed, Insured
Free Estimates
MA Reg. #116180 TF

Lodro's Renovations
-Small Projects-
You need better than handyman results...
Roof Repair, Basic Carpentry to Fine Finish, Concrete to Fence Mending
Licensed & Insured
617-319-5031 8/7

Mercy's Family Day Care
(617) 786-8456
(617) 828-6407
(617) 512-5681
Limited Space Available
M-F, 7:30A - 5:30P
Overnight Care Available
Infant - School Age
State Voucher accepted
OFC, CPR, First Aid Certified
Lic# 196847 9/11

YARD SERVICES
Shrub and Hedge Trimming
Quincy Area
Free Estimates
Call 1-800-670-0868
508-584-6227 7/31

INSTRUCTION

Drum Lessons
Experienced professional musician seeks motivated students. All aspects of drumming covered.
45 minute private lessons weekly or bi-weekly.
In Quincy. $20. Call Lyall
617-471-0980 8/14

HELP WANTED

Part-Time Assistant
Montessori School of Quincy, Quincy Center
Must demonstrate communication skills, be motivated and detail oriented.
Duties include: Assisting Teacher and FT Assistant, facilitating projects, preparing materials, and maintaining supplies.
Fax resume to: (617) 773-2359

ORGANIST Quincy Community United Methodist Church, Quincy, MA, which is located just south of Boston, is seeking an organist/pianist to serve its traditional worship service and direct the choir. Utilizing the organ primarily, the duties of this position include a Sunday morning worship service, accompanying and rehearsing with the choir, soloists; developing and rehearsing a hand-bell choir as well as providing appropriate organ music for funerals, weddings and special services during the church year and other duties as needed. Our church organ is an excellent Allen Digital and we also have a grand piano.
Send resume to:
Organist Search Committee
Quincy Community United Methodist Church
40 Beale Street, Wollaston, MA 02170
Or via e-mail: qcumc2@aol.com 7/31

SERVICES

IMAGE IMPROVEMENT LANDSCAPING
Weekly Maintenance
We Clean It...Trim It...Remove It
No Job Too Big or Too Small
Free Estimates
Fully Insured
617-471-0044
781-740-1500 8/14

CLEAN-OUTS CLEAN-UPS BASEMENT-ATTICS GARAGES
Demolition - Garages, Sheds, Kitchens, Bathrooms, Decks, Walls, etc. Removal - Anything, furniture, rugs, appliances, construction, debris, brick & stone. Fully insured.
Residential - Commercial
John Marcchioni
617-251-6242 9/18

HOLISTIC HOUSE & WINDOW CLEANING
Painting & Other Work
Inside & Outside
Experienced, Reliable!
Joe Keenan
617-773-1084 8/21

T. LYNCH ELECTRIC
NO JOB TOO SMALL, ALL CALLS RETURNED.
FREE ESTIMATES
781-848-0878
FULLY INSURED
LICENSE #39339E 9/4

DE DE'S CLEANING SERVICE
Honest and Reliable
Call 617-328-9451 7/31

SERVICES

ON CALL LAWN CUTS
Gutters Cleaned
Masonry Repairs
Interior & Exterior Painting
Shrubs Trimmed
Yard Clean-up
Senior Citizen Discount
Handyman Repairs
Home & Office Cleaning
Spring & Fall Cleanups
Call Mike after 6pm
Days: 617-201-1004
Eves: 617-328-7135 10/16

DUMP TRUCK FOR HIRE
Debris left behind on trash day. Windows, wood, sheet rock, fences etc.
Demolition also
617-773-7394 8/14

BAY STATE SERVICE
Demolition, cleanouts, lawn care, removal of anything-boilers, appliances, water heaters, furniture, floors, etc. Cleanouts - basements, attics, garages, yards, demolition of houses, garages, kitchens, baths, decks, walls, etc. Painting & power washing
Call Dan - Free Estimates
617-293-1086 TF

THE TURFMAN CO.
- *YARD CLEAN-UPS*
- *LAWN MOWING SERVICE*
- *TRIM HEDGES & BUSHES*
- *POWER WASHING*
- *FREE ESTIMATES*

617-328-1221
Toll Free
1-866-TURFMAN TF

KYLE LANDSCAPING, INC. 10/2
Yard Cleanup, Hedge Trimming, Lawn Maintenance, Mulching, Planting, Lawn Renovation, Sod
5-Step Fertilizer Program
Commercial & Residential • Free Estimate
Call Joe Kyle 617-786-1791, Cell: 781-526-8617

SERVICES

YARD WORK CO.
- Lawn Mowing Service
- Three times a month or weekly service
- Expert hedge and bush trimming
- Over 12 years in business

FREE Estimate
Call Bill Fielding
617-471-6124 TF

LAWFORD PLUMBING
Small Jobs • Faucet
• Toilet & Heat Repairs
• Drain Cleaning
• Garbage Disposals Installed
24 Hour Service
Master Lic. #7306
781-849-6184 TF

DeFrancesco Construction
Specializing In: REPLACEMENT WINDOWS
ROOFING - TRIM - GUTTERS - VINYL SIDING
Call Today for a quick, FREE Estimate or No Hassle Information
617-365-1444
30 Year Guarantee on All Workmanship
Fully Licensed & Insured MA Reg. #101376 TF

3D Landscaping & Contracting
We Handle Both Residential and Commercial Accounts
Lawn Maintenance - Mulch - Loam
Yard Clean Ups - Fences - Masonry
Power Washing - Gutter Cleaning - Snow Removal
781-249-0876 - 24 hours service
PO BOX 692063, Quincy, MA 02269
WWW.3-DLANDSCAPING.COM TF

SERVICES

Your South Shore Headquarters For Appliance Service & Parts For All Major Appliances
hta
hancock tv & appliance
115 Franklin Street
South Quincy • 617-472-1710

ORIGINAL HANDYMAN
-Over 13 Years Experience-
• Painting • Carpentry
• Interior/Exterior Doors • Windows
CALL FOR FREE ESTIMATE
NO JOB TOO SMALL
The Handyman 617-328-4199 8/28

CT Cleaning Services
Contact 617-394-9785 or 617-799-8108

✔ General Office	✔ Houses	✔ Day Cares
✔ Machinery (factory)	✔ Apartments	✔ Theaters
✔ Gyms and Spas	✔ Hair Salons	✔ Retail
✔ Restaurants	✔ Schools	✔ Bowling Alleys
✔ Hotels	✔ Supermarkets	✔ Stores
✔ Hospitals		

Free Estimates • 24 Hour Service
Fully Insured • References Available
25% OFF with this coupon 7/31

The Quincy Sun

MAIL TO: THE QUINCY SUN, 1372 HANCOCK STREET, QUINCY, MA 02169
PAYABLE IN ADVANCE. Payment must accompany order.

INDEX
- ❑ Services
- ❑ For Sale
- ❑ Autos
- ❑ Boats
- ❑ For Rent
- ❑ Wanted
- ❑ Help Wanted
- ❑ Work Wanted
- ❑ Pets
- ❑ Lost & Found
- ❑ Real Estate
- ❑ Antiques
- ❑ Flea Markets
- ❑ Yard Sales
- ❑ Instruction
- ❑ Day Care
- ❑ Personal
- ❑ Miscellaneous

RATES
1 WEEK ❑ $5.75 for one insertion, up to 20 words, 10¢ for each additional word.
3-7 WEEKS ❑ $5.25 per insertion up to 20 words for 3-7 insertions of the same ad, 10¢ each additional word.
8-12 WEEKS ❑ $4.85 per insertion, up to 20 words, for 8-12 insertions of the same ad 10¢ for each additional word.
13 WEEKS OR MORE ❑ $4.5 5 per insertion, up to 20 words, for 13 or more insertions of the same ad 10¢ for each additional word.

❑ Enclosed is $ _____ for the following ad to run _____ weeks in **The Quincy Sun.**

COPY: _____

NO REFUND WILL BE MADE AT THIS CONTRACT RATE IN THE EVENT OF CANCELLATION.
DEADLINE: MONDAY, 5:00PM. PLEASE INCLUDE YOUR PHONE NUMBER IN AD.

Surrey, England Football Club Visits Quincy

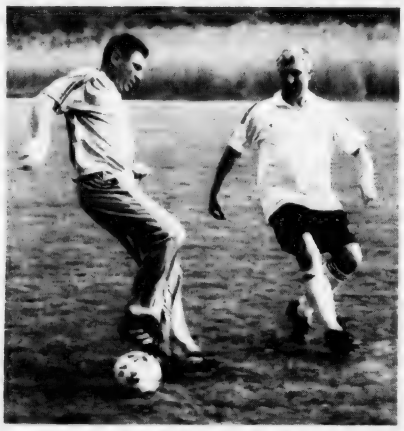

FANCY FOOT WORK – Steve Roche (left) from the city's Assessor's Office makes a move on a player from the Epsom Dynamos team during last Friday's soccer game at Veterans' Memorial Stadium. In a friendly challenge, City of Quincy employees faced off against the Dynamos "Football" Club of Surrey, England, who visited the area.

Quincy Sun Photos/Robert Noble

EPSOM DYNAMOS FOOTBALL Club of Surrey, England, pose for a recent photo at Veterans' Memorial Stadium. The team played City of Quincy employees in a friendly soccer challenge. The team was undefeated after playing several local teams, including Duxbury, Canton and Bridgewater.

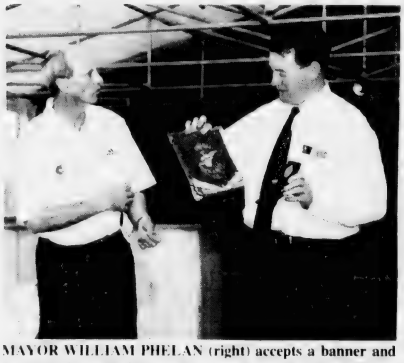

MAYOR WILLIAM PHELAN (right) accepts a banner and gold coin from the Epsom Dynamos Football Club of Surry, England, which visited the area to play the City of Quincy employees in a friendly soccer match. Presenting the items to Phelan is the Coach and Manager of the Dynamos, Mick Joyce. Phelan returned the gesture by giving the City's Seal to Joyce and the team.

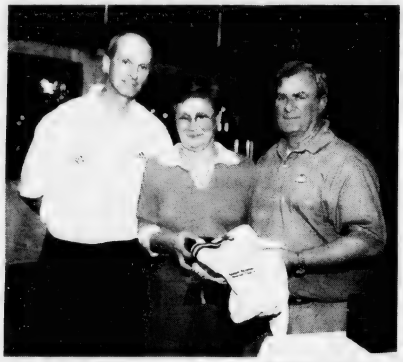

AT A FAREWELL cookout at the Best Western Adams Inn, from the left, Coach and Manager Mick Joyce of the Epsom Dynamos Football Team from Surrey, England, presents a team shirt and banner to Donna and Bob Galligan. The Galligans hosted the team during their stay at the Inn.

DPW COMMISSIONER JAY Fink takes a breather with department "cheerleaders," from the left, Ellie Gilligan, Donna Bythrow and Sue Clifford. Fink was part of the City of Quincy's soccer team that faced off against the Epsom Dynamos Football Club of Surrey, England.

SLIPCOVER SOFA SALE

Extra 10% OFF All Custom Orders*

Your Choice

- Extra 10% OFF additional slipcovers
- Lifetime Warranty on Cushion Cores
- Choose any Style Sofa in your choice of fabric

Holly Collection

	Reg.	Sale
Sofa	$1099	$989
Chair	$999	$899
Ottoman	$749	$674

Victoria Collection

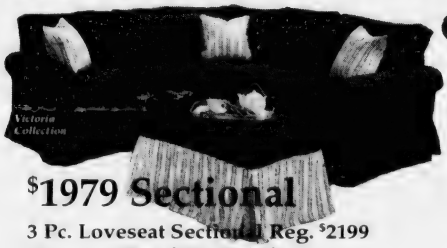

$1979 Sectional

3 Pc. Loveseat Sectional Reg. $2199

Ottoman Reg. $499 Sale $449

Ashleigh Collection

	Reg.	Sale
Sofa	$1099	$989
Loveseat	$999	$899
Chair-and-a-half	$999	$899

Caroline Collection

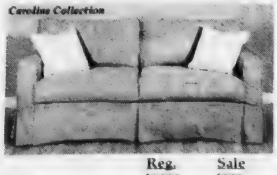

	Reg.	Sale
Sofa	$1099	$989
Loveseat	$999	$899
Chair	$749	$674

Alexandria Collection

	Reg.	Sale
Sofa	$1199	$1079
Chair	$749	$674
Ottoman	$399	$359

Elizabeth Collection

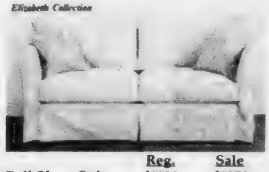

	Reg.	Sale
Full Sleep Sofa	$1199	$1079
Chair-and-a-half	$899	$809
Ottoman-and-a-half	$499	$449

Alexis Collection

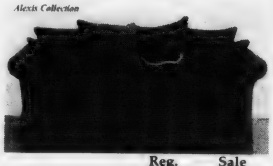

	Reg.	Sale
Sofa	$1099	$989
Chair	$749	$674
Ottoman	$399	$359

*Allow 6-8 weeks delivery on all in stock fabrics. All prices based on Grade 1 fabrics. Prices vary by style. Sale ends August 31.

NEW STORE HOURS
M, Th, F 10-8
Tu, Wed, Sat 10-6
Sun 12-5

THE QUINCY FURNITURE MARKET

QUINCY
617-773-1953
100 Parkingway

'For Sale' Sign Up At St. Catherine's Church
Page 16

The Quincy Sun

Historic Quincy's Hometown Weekly Newspaper

VOL. 35 No. 46 Thursday, August 7, 2003 40¢

RENOVATIONS AT Adams Field in Quincy, the site of the 2003 14-Year-Old Babe Ruth World Series, will be finished in time for the national tournament's first pitch next Friday, Aug. 15, according to city and Babe Ruth League officials. Above, a worker in a bulldozer moves dirt in front of the first-base dugout in preparation for new infield sod. In the background, workers frame the press box which will be situated above the concessions-restrooms area. Poles also await new fencing for the backstop behind home plate. Related stories on Page 21. *Quincy Sun Photo/Trish Bossart*

At School Committee Special Meeting After Public Hearing

New QHS Design Vote On Aug. 11

Plans to build a controversial new Quincy High School on Faxon Field will take a couple of giant steps forward, starting with a pubkic hearing and a special School Committee meeting Monday, Aug. 11.

The Committee will hold a public hearing on the design selection for the new building at 7 p.m. in the auditorium of the present Quincy High School building.

"Design selection involves the placement of the building on the lot," said Christine Cedrone, vice chairman of the School Committee, "and what the building as a whole will look like."

Once the public hearing is over — or at 7:30 p.m., whichever comes first — the School Committee will meet in a special session to vote on the design selection.

"I expect the public hearing will go beyond 7:30," said Cedrone. "We had to pick a time for posting. We'll call the meeting at 7:30, then recess it and go on with the hearing."

Related Story On Page 3

The next move is up to the City Council.

The Council has scheduled a special meeting for Monday, Aug. 18, at 7 p.m. in the Council Chamber at City Hall to hear Mayor William Phelan's plan for financing the new school.

The precise size of the request for a bond issue that will be placed before the Council has yet to be worked out but the best estimates are around $80 million.

(Cont'd On Page 32)

Public Hearing Aug. 11

City Seeks $2M In Grants For Downtown Road Improvements

The city is seeking up to $2 million in state grant funds to improve the Downtown Streetscape Infrastructure on local streets adjacent to the completed and planned sections of the Quincy Center Concourse, Mayor William Phelan announced.

In addition, Phelan will sponsor a public hearing on the physical scope of the project on Monday, Aug. 11 at 7 p.m. in the second floor conference room of City Hall. The hearing will provide an opportunity

The city filed a Public Works Economic Development (PWED) Grant Application for up to $2 million with the Massachusetts Executive Office of Transportation and Construction, the mayor's office said. The application is being reviewed by the Executive Office and the state Highway Department, Phelan said.

The mayor's office said the grant application contains elements that include preliminary and final design for downtown streets, including section two of the Concourse, construction on city streets and land acquisition for the Concourse.

"In filing this application the city is continuing to aggressively seek funding sources to defray the local cost of downtown revitalization," said Tom Largey, the mayor's executive secretary. "The city looks forward to continuing its partnership with the Commonwealth in strengthening our downtown commercial district."

The PWED grant program was enacted in 1979 by the Massachusetts Legislature to provide funding for local public roadway improvement projects that would allow for the retention and creation of local employment opportunities. The grants was also intended to help to sustain the private financing of commercial and industrial development to be serviced by the improved public infrastructure being constructed under the grant.

New Police Officers Academy Training Aug. 25

The city expects to hire approximately 14 new police officers within the next week in time to begin training at the police academy Aug. 25, Mayor William Phelan said.

"The list of candidates is exceptional," said Phelan. "The final decisions are being made as to who will be hired."

A team of police officers finished conducting background checks and interviews with the candidates. The list has been forwarded to Police Chief William Falco, who will make his recommendations to the mayor. Phelan will make the appointments within a week.

"We are very fortunate, given the financial hardships that are being experienced throughout the state, to be able to hire and maintain the level of public safety in Quincy," said Phelan.

Quincy Bay Tides Aug. 7 - 13

High and low tides in Quincy Bay for the week of Thursday, Aug. 7 to Wednesday, Aug. 13.

	High	Low
7 - Thursday	7:29 a.m.	1:14 a.m.
	7:49 p.m.	1:28 p.m.
8 - Friday	8:33 a.m.	2:17 a.m.
	8:50 p.m.	2:29 p.m.
9 - Saturday	9:36 a.m.	3:19 a.m.
	9:50 p.m.	3:29 p.m.
10- Sunday	10:36 a.m.	4:17 a.m.
	10:47 p.m.	4:26 p.m.
11- Monday	11:30 a.m.	5:12 a.m.
	11:41 p.m.	5:20 p.m.
12- Tuesday	———	6:02 a.m.
	12:21 p.m.	6:11 p.m.
13- Wednesday	12:31 a.m.	6:48 a.m.
	1:07 p.m.	7:00 p.m.

■ **Mayoral Challengers Gear Up - *Page 2*** ■ **$5,000 Reward On Arson Fires - *Page 3***

Newton, Kertzman Welcome Debates

Mayoral Challengers Gear Up For Preliminary Election

By WILLIAM TRAYNOR

As the quest for the city's highest elective office begins, many observers will be asking how Ward 6 Councillor Joe Newton or political newcomer Harvey Kertzman will campaign against the incumbent, Mayor William Phelan.

Both candidates indicated that they are coalescing campaign teams and drafting issues for the next six weeks, leading up to the preliminary election on Sept. 16.

JOSEPH NEWTON

HARVEY KERTZMAN

Since announcing his run for mayor last week, Newton said he and five "core" people have been meeting regularly and drafting campaign plans. They are also in the process of enlisting family members, friends and volunteers to assist during the campaign run.

When it comes to fundraising, Newton realizes he faces an uphill battle. "It's like the David vs. Goliath story – Phelan has a war chest, I have a wallet," he said.

Newton said he must raise $20,000 to $30,000 from now until the primary to remain competitive. Last week, he indicated he has approximately $1,400 for his campaign.

"We will have to do it the old fashioned way - knocking on doors and handing out fliers," he said. "We have a six-week sprint until the primary."

Newton, whose campaign produced a new bumper sticker last week, said he hopes to distribute lawn signs and other material soon. He intends to hold a fundraising event at the end of August.

Kertzman, who is dipping his feet into political waters for the first time, said his campaign team would be made up of a group of people from the city that are politically savvy because "my weakness is that I am not a politician."

"Right now I'm putting together a core of a half dozen people that are politically knowledgable, because I'm not," said Kertzman. "I've been busy working my career so I need some guidance in politics."

He will not ask for private donations, however.

"Everything seems to be driven by the dollar, and that's wrong," said Kertzman. "Lawn signs and bumper stickers should not determine who wins an election. A person's ability to manage the city's affairs should determine who is fit to serve. I'm not the type of guy to go out and ask people for money."

Kertzman said his political campaign might entail handing out business cards during door-knocking sessions. "I want to run this city like a business, so handing out business cards might be the way to go. My strength lies in the fact I'm a businessman."

Newton, a two-term Ward councillor, said Phelan's 2001 campaign against then-Mayor James Sheets, encourages him. Phelan defeated Sheets by 17 votes, the closest mayoral election in the city's history.

"After Phelan beat Sheets, it makes you think anything is possible," said Newton. "But it will be tough to beat him because he comes from a big political family." Phelan is married to Tracy Tobin, daughter of Arthur Tobin, the former mayor of Quincy and current Clerk Magistrate at Quincy District Court.

Both Newton and Kertzman said they welcome the opportunity to debate Phelan during the campaign run.

Kertzman, who owns a gas station in Quincy Point, said he will soon reveal an economic plan that could save the city "millions" of dollars. "There are less expensive ways to do things," he said. "I have very specific ways to save the city millions of dollars."

All candidates will be required to file a campaign finance report with the city's Election Department by Sept. 8.

Established in 1960
20 years under same ownership
Open for Dinner 7 Nights
Sun-Thurs 3-10, Fri & Sat 3-10:30
Also Serving Lunch Fri & Sat only 11:30-3:00
Famous for Home Cooking
Generous Portions
Reasonable Prices
Live Entertainment
Thursday through Sunday Nights
Alfredo's
Restaurant & Lounge
75 Franklin Street, Quincy, MA 02169 • Tel: 472-1115

Lt. Cmdr. Michael Hussey Receives Commendation Medal

Navy Lt. Cmdr. Michael F. Hussey, son of Regina Hussey of Quincy, recently received the Navy and Marine Corps Commendation Medal while assigned to Naval Ocean Processing Facility in Virginia Beach, Va.

While serving as watch officer, Hussey developed and implemented methods and standard procedures that contributed directly to the accurate and timely tracking of 5,000 vessels of interest in 25 different sports. His dedication strengthened interaction between U.S. Navy and U.S. Coast Guard watchstanding teams.

Hussey is a 1982 graduate of Boston College High School. He joined the Navy in June, 1987.

FOOD THAT'S IN WHEN SCHOOL IS OUT
Kids age 18 and under can eat FREE meals this summer at these sites:
Monday - Friday
Now through August 15, 2003
11:00am to 1:00pm
Parker Elementary School (cafeteria)
148 Billings Road, N. Quincy
Lincoln Hancock School
300 Granite St., Quincy
Ward II Community Center
16 Nevada Road, Quincy Point
Snug Harbor School (shelter area)
333 Palmer Street, Germantown
Quincy Housing Authority
Bicknell Circle, Germantown
Sponsored by Quincy Public Schools
FOR MORE INFORMATION, CALL
617-984-8768
The Summer Food Service Program prohibits discrimination because of race, sex, color, national origin, age or handicap.
Sponsored by the Massachusetts Department of Education

FINDER'S KEEPERS
CONSIGNMENT SHOP
SUMMER CLEARANCE 40% & 50% OFF SELECTED ITEMS
ALL CHILDRENS CLOTHING 50% & 60% OFF
Accepting Fall Consignments
25-27 Beale Street, Quincy, MA 02170 • 617-328-5775
Hours: Monday-Saturday 9:30-5:30

Our doctors will make you feel right at home.

Milton Hospital's DoctorLine Physician Referral Service can put you in touch with hundreds of primary care physicians and specialists right in your neighborhood. Whether you are looking for a pediatrician for your children, a primary care doctor or a specialist, physicians associated with Milton Hospital offer the care you need. And, with 24-hour emergency care as well as inpatient and outpatient services, your health care is close to home.
92 Highland Street
Milton, MA 02186
To learn more, or for a physician referral, please call DoctorLine at 617-696-8809 or visit us at www.miltonhospital.org
The care you want. Close to home.

For Aug. 18 Meeting

Raymondi Asks Mayor For Cost Reports On New High School

Council President Daniel Raymondi has asked Mayor William Phelan to provide the city council with financial and other information pertaining to the construction of a new high school so that the council may deliberate during its special meeting on Aug. 18.

The Phelan administration is scheduled to present a financial plan, an estimated $80 million bond, to pay for the construction of the new high school.

In a letter to the mayor, Raymondi requested the following information to be available prior to the meeting:

• Updated financial information regarding entire costs of the projects, include permitting, environmental, construction, drainage and traffic improvements.

• An analysis of the cost to the city over the life of the bond. This should include an estimate of interest rates, short-term borrowing costs, and the payment schedule of the bond. Raymondi is also requesting the council to obtain from the mayor's office projections for state reimbursements and the estimated net costs to the city on a yearly basis through the maturation of the bond.

• Updated school building needs reports, including the needs of the middle schools, high school and Center for Technical Education.

• Updated plans and estimated costs for drainage system improvements at Faxon Field.

• Updated study on traffic access pertaining to the new high school and middle school complex.

In addition, Raymondi has asked that certain parties attend the meeting, including Richard DeCristofaro, superintendent of schools; Jay Fink, DPW commissioner; Monica Conyngham, city solicitor; Roy LaMotte, Jr., traffic engineer; bond counsel and architects for the new high school.

Seek Arson Information

$5,000 Reward Offered On Quincy Point Fires

The Arson Watch Reward Program is offering a $5,000 for information which helps prevent or solve arson fires, like the ones that have been plaguing Quincy Point in recent weeks.

The series of outside fires reached a head on the night of July 27 when trash under the stairs at the Islamic Center of New England was ignited and a dumpster set afire a few blocks away.

"Our investigators believe that someone in the community may know who is setting these fires or may have seen something that night that will help them," said Quincy Fire Chief Paul O'Connell.

"We are asking anyone with information to call the toll-free Arson Hotline at 1-800-683-9229."

Posters announcing the reward and the number to call with information have been distributed for posting around the city.

The investigation of the fire is being conducted jointly by the Quincy Police and Fire Departments and State Police assigned to the office of the State Fire Marshal.

"Arson is a crime that affects how safe we feel in our own neighborhoods; it is not a victimless crime," said State Fire Marshal Stephen Coan.

"I hope that the community will step forward and help us catch whoever it is setting these outdoor fires."

The Arson Watch Reward Program, which operates the Arson Hotline, is sponsored by the property and casualty insurance underwriters of Massachusetts.

The Hotline is answered 24 hours a day and all calls received on it are confidential.

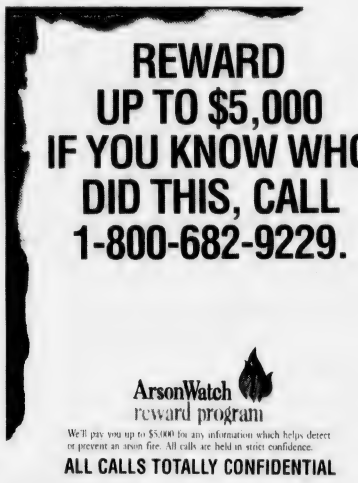

Kidnapping Report Mistake

Quincy police said a woman who thought she saw a kidnapping outside the Adams Shore library branch was mistaken.

Instead, the woman actually saw a misbehaving child who was being restrained by a parent, police said.

Police were called on Monday at approximately 2:30 p.m. and informed of a possible abduction. The woman told police it appeared that the child was being forced into a passenger van.

The tip prompted police to begin searching for the van. Investigators also went door-to-door in the neighborhood. Boston television stations broadcast stories about the incident.

Police said the parents of the child saw the television reports and called the police. Officers went to the parents' house and learned about the incident.

The witness acted correctly by contacting the police even though the tip turned out to be mistaken, police said.

Next License Board Meeting On Aug. 19

The next meeting of the City License Board will be held Tuesday, Aug. 19, at 10 a.m. in the City Council Chamber at City Hall.

This week's meeting, which was scheduled for Tuesday, was canceled due to lack of applicants.

Earn extra money and learn how to deduct it.

Take the Jackson Hewitt Income Tax Course and become a tax preparer

Get more out of taxes than just a refund by enrolling in the Jackson Hewitt Income Tax Course. Our qualified instructors will teach you income tax preparation. You could earn extra money or even begin a new career. We offer a professional work environment with flexible hours to meet your schedule. Whether it's part time or full time is up to you. So enroll in the Jackson Hewitt Income Tax Course today and turn tax day into pay day.

For more information call 1-800-234-1040 or visit www.jacksonhewitt.com.

JACKSON HEWITT TAX SERVICE

Most offices are independently owned and operated.
Completion of this course is neither an offer nor a guarantee of employment.

Do you keep refinancing into 30-year mortgages?
You'll want to read this

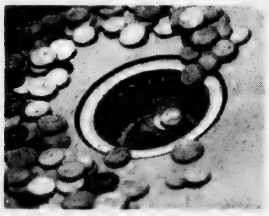

Do you really want to still be paying a mortgage when you're getting ready to retire? No? Right now is a great time to consider locking in at the lowest rates in 50 years with a 15-Year Fixed Rate Mortgage from Colonial Federal Savings Bank. Shortening your term will save you thousands of dollars in interest. Chances are your monthly mortgage payment will be the same or not much more than you're currently paying. And you'll be that much closer to attaining the *new* American dream of retiring mortgage-free. This is a win-win opportunity that will not exist when mortgage rates start going up. It's something we're recommending to family & friends. Don't miss your chance! Come see us. Or call Richard Coleman or Angela Blanchard at 617-471-0750.

15-YEAR FIXED RATE
5.77% APR
As of 08/04/03
NO POINTS, EASY, FAST!

COLONIAL FEDERAL SAVINGS BANK
"Your neighborhood bank!"

QUINCY: 15 Beach Street 617-471-0750 • 1000 Southern Artery (Residents only) 617-479-1430
HOLBROOK: 802 South Franklin Street 781-767-1776
EAST WEYMOUTH: Middle & Washington Streets 781-331-1776 • www.colonialfed.com

Some additional facts: Annual Percentage Rate (APR) applies to 1-2 family owner-occupied homes and assumes a maximum 80% loan-to-value and first mortgage position. A 15-year loan would be repaid in 180 equal monthly payments of $8.32 per $1000 borrowed. This rate is effective as of 08/04/03 and may vary by property type, loan amount, credit-worthiness and loan-to-value ratio. Other rates & terms are available, including 10-Year and 20-Year loans. Please ask!

EQUAL HOUSING LENDER
Insured FDIC

Newton, Kertzman Welcome Debates

Mayoral Challengers Gear Up For Preliminary Election

By WILLIAM TRAYNOR

As the quest for the city's highest elective office begins, many observers will be asking how Ward 6 Councillor Joe Newton or political newcomer Harvey Kertzman will campaign against the incumbent, Mayor William Phelan.

Both candidates indicated that they are coalescing campaign teams and drafting issues for the next six weeks, leading up to the preliminary election on Sept. 16.

JOSEPH NEWTON

HARVEY KERTZMAN

Since announcing his run for mayor last week, Newton said he and five "core" people have been meeting regularly and drafting campaign plans. They are also in the process of enlisting family members, friends and volunteers to assist during the campaign run.

When it comes to fundraising, Newton realizes he faces an uphill battle. "It's like the David vs. Goliath story – Phelan has a war chest, I have a wallet," he said.

Newton said he must raise $20,000 to $30,000 from now until the primary to remain competitive. Last week, he indicated he has approximately $1,400 for his campaign.

"We will have to do it the old fashioned way - knocking on doors and handing out fliers," he said. "We have a six-week sprint until the primary."

Newton, whose campaign produced a new bumper sticker last week, said he hopes to distribute lawn signs and other material soon. He intends to hold a fundraising event at the end of August.

Kertzman, who is dipping his feet into political waters for the first time, said his campaign team would be made up of a group of people from the city that are politically savvy because "my weakness is that I am not a politician."

"Right now I'm putting together a core of a half dozen people that are politically knowledgable, because I'm not," said Kertzman. "I've been busy working my career so I need some guidance in politics."

He will not ask for private donations, however.

"Everything seems to be driven by the dollar, and that's wrong," said Kertzman. "Lawn signs and bumper stickers should not determine who wins an election. A person's ability to manage the city's affairs should determine who is fit to serve. I'm not the type of guy to go out and ask people for money."

Kertzman said his political campaign might entail handing out business cards during door-knocking sessions. "I want to run this city like a business, so handing out business cards might be the way to go. My strength lies in the fact I'm a businessman."

Newton, a two-term Ward councillor, said Phelan's 2001 campaign against then-Mayor James Sheets, encourages him. Phelan defeated Sheets by 17 votes, the closest mayoral election in the city's history.

"After Phelan beat Sheets, it makes you think anything is possible," said Newton. "But it will be tough to beat him because he comes from a big political family." Phelan is married to Tracy Tobin, daughter of Arthur Tobin, the former mayor of Quincy and current Clerk Magistrate at Quincy District Court.

Both Newton and Kertzman said they welcome the opportunity to debate Phelan during the campaign run.

Kertzman, who owns a gas station in Quincy Point, said he will soon reveal an economic plan that could save the city "millions" of dollars. "There are less expensive ways to do things," he said. "I have very specific ways to save the city millions of dollars."

All candidates will be required to file a campaign finance report with the city's Election Department by Sept. 8.

Established in 1960
20 years under same ownership
Open for Dinner 7 Nights
Sun-Thurs 3-10, Fri & Sat 3-10:30
Also Serving Lunch Fri & Sat only 11:30-3:00
Famous for Home Cooking
Generous Portions
Reasonable Prices
Live
Entertainment
Thursday through Sunday Nights
Alfredo's
Restaurant & Lounge
75 Franklin Street, Quincy, MA 02169 • Tel: 472-1115

Lt. Cmdr. Michael Hussey Receives Commendation Medal

Navy Lt. Cmdr. Michael F. Hussey, son of Regina Hussey of Quincy, recently received the Navy and Marine Corps Commendation Medal while assigned to Naval Ocean Processing Facility in Virginia Beach, Va.

While serving as watch officer, Hussey developed and implemented methods and standard procedures that contributed directly to the accurate and timely tracking of 5,000 vessels of interest in 25 different sports. His dedication strengthened interaction between U.S. Navy and U.S. Coast Guard watchstanding teams.

Hussey is a 1982 graduate of Boston College High School. He joined the Navy in June, 1987.

FOOD THAT'S IN WHEN SCHOOL IS OUT
Kids age 18 and under can eat FREE meals this summer at these sites:
Monday - Friday
Now through August 15, 2003
11:00am to 1:00pm
Parker Elementary School (cafeteria)
148 Billings Road, N. Quincy
Lincoln Hancock School
300 Granite St., Quincy
Ward II Community Center
16 Nevada Road, Quincy Point
Snug Harbor School (shelter area)
333 Palmer Street, Germantown
Quincy Housing Authority
Bicknell Circle, Germantown
Sponsored by Quincy Public Schools
FOR MORE INFORMATION, CALL
617-984-8768
The Summer Food Service Program prohibits discrimination because of race, sex, color, national origin, age or handicap.
Sponsored by the Massachusetts Department of Education

FINDER'S KEEPERS
CONSIGNMENT SHOP
SUMMER CLEARANCE 40% & 50% OFF SELECTED ITEMS
ALL CHILDRENS CLOTHING 50% & 60% OFF
Accepting Fall Consignments
25-27 Beale Street, Quincy, MA 02170 • 617-328-5775
Hours: Monday-Saturday 9:30-5:30

Our doctors will make you feel right at home.

Milton Hospital's DoctorLine Physician Referral Service can put you in touch with hundreds of primary care physicians and specialists right in your neighborhood. Whether you are looking for a pediatrician for your children, a primary care doctor or a specialist, physicians associated with Milton Hospital offer the care you need. And, with 24-hour emergency care as well as inpatient and outpatient services, your health care is close to home.
92 Highland Street
Milton, MA 02186
To learn more, or for a physician referral, please call DoctorLine at 617-696-8809 or visit us at www.miltonhospital.org
The care you want. Close to home.

For Aug. 18 Meeting

Raymondi Asks Mayor For Cost Reports On New High School

Council President Daniel Raymondi has asked Mayor William Phelan to provide the city council with financial and other information pertaining to the construction of a new high school so that the council may deliberate during its special meeting on Aug. 18.

The Phelan administration is scheduled to present a financial plan, an estimated $80 million bond, to pay for the construction of the new high school.

In a letter to the mayor, Raymondi requested the following information to be available prior to the meeting:

• Updated financial information regarding entire costs of the projects, include permitting, environmental, construction, drainage and traffic improvements.

• An analysis of the cost to the city over the life of the bond. This should include an estimate of interest rates, short-term borrowing costs, and the payment schedule of the bond. Raymondi is also requesting the council to obtain from the mayor's office projections for state reimbursements and the estimated net costs to the city on a yearly basis through the maturation of the bond.

• Updated school building needs reports, including the needs of the middle schools, high school and Center for Technical Education.

• Updated plans and estimated costs for drainage system improvements at Faxon Field.

• Updated study on traffic access pertaining to the new high school and middle school complex.

In addition, Raymondi has asked that certain parties attend the meeting, including Richard DeCristofaro, superintendent of schools; Jay Fink, DPW commissioner; Monica Conyngham, city solicitor; Roy LaMotte, Jr., traffic engineer; bond counsel and architects for the new high school.

Seek Arson Information

$5,000 Reward Offered On Quincy Point Fires

The Arson Watch Reward Program is offering a $5,000 for information which helps prevent or solve arson fires, like the ones that have been plaguing Quincy Point in recent weeks.

The series of outside fires reached a head on the night of July 27 when trash under the stairs at the Islamic Center of New England was ignited and a dumpster set afire a few blocks away.

"Our investigators believe that someone in the community may know who is setting these fires or may have seen something that night that will help them," said Quincy Fire Chief Paul O'Connell.

"We are asking anyone with information to call the toll-free Arson Hotline at 1-800-683-9229."

Posters announcing the reward and the number to call with information have been distributed for posting around the city.

The investigation of the fire is being conducted jointly by the Quincy Police and Fire Departments and State Police assigned to the office of the State Fire Marshal.

"Arson is a crime that affects how safe we feel in our own neighborhoods; it is not a victimless crime," said State Fire Marshal Stephen Coan.

"I hope that the community will step forward and help us catch whoever is setting these outdoor fires."

The Arson Watch Reward Program, which operates the Arson Hotline, is sponsored by the property and casualty insurance underwriters of Massachusetts.

The Hotline is answered 24 hours a day and all calls received on it are confidential.

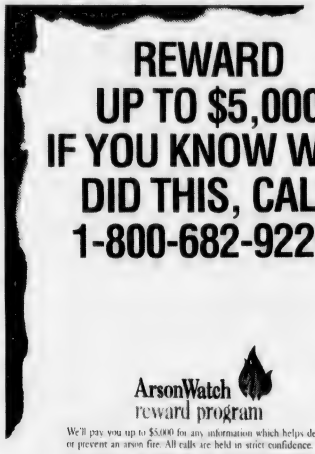

Kidnapping Report Mistake

Quincy police said a woman who thought she saw a kidnapping outside the Adams Shore library branch was mistaken.

Instead, the woman actually saw a misbehaving child who was being restrained by a parent, police said.

Police were called on Monday at approximately 2:30 p.m. and informed of a possible abduction. The woman told police it appeared that the child was being forced into a passenger van.

The tip prompted police to begin searching for the van. Investigators also went door-to-door in the neighborhood. Boston television stations broadcast stories about the incident.

Police said the parents of the child saw the television reports and called the police. Officers went to the parents' house and learned about the incident.

The witness acted correctly by contacting the police even though the tip turned out to be mistaken, police said.

Next License Board Meeting On Aug. 19

The next meeting of the City License Board will be held Tuesday, Aug. 19, at 10 a.m. in the City Council Chamber at City Hall.

This week's meeting, which was scheduled for Tuesday, was canceled due to lack of applicants.

Earn extra money and learn how to deduct it.

Take the Jackson Hewitt Income Tax Course and become a tax preparer

Get more out of taxes than just a refund by enrolling in the Jackson Hewitt Income Tax Course. Our qualified instructors will teach you income tax preparation. You could earn extra money or even begin a new career. We offer a professional work environment with flexible hours to meet your schedule. Whether it's part time or full time is up to you. So enroll in the Jackson Hewitt Income Tax Course today and turn tax day into pay day.

For more information call 1-800-234-1040 or visit www.jacksonhewitt.com.

JACKSON HEWITT TAX SERVICE

Most offices are independently owned and operated.
Completion of this course is neither an offer nor a guarantee of employment.

Do you keep refinancing into 30-year mortgages?
You'll want to read this

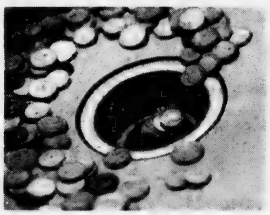

Do you really want to still be paying a mortgage when you're getting ready to retire? No? Right now is a great time to consider locking in at the lowest rates in 50 years with a 15-Year Fixed Rate Mortgage from Colonial Federal Savings Bank. Shortening your term will save you thousands of dollars in interest. Chances are your monthly mortgage payment will be the same or not much more than you're currently paying. And you'll be that much closer to attaining the *new* American dream of retiring mortgage-free. This is a win-win opportunity that will not exist when mortgage rates start going up. It's something we're recommending to family & friends. Don't miss your chance! Come see us. Or call Richard Coleman or Angela Blanchard at 617-471-0750.

15-YEAR FIXED RATE
5.77% APR
As of 08/04/03
NO POINTS, EASY, FAST!

COLONIAL FEDERAL SAVINGS BANK
"Your neighborhood bank!"

QUINCY: 15 Beach Street 617-471-0750 • 1000 Southern Artery (Residents only) 617-479-1430
HOLBROOK: 802 South Franklin Street 781-767-1776
EAST WEYMOUTH: Middle & Washington Streets 781-331-1776 • www.colonialfed.com

Some additional facts: Annual Percentage Rate (APR) applies to 1-2 family owner-occupied homes and assumes a maximum 80% loan-to-value and first mortgage position. A 15-year loan would be repaid in 180 equal monthly payments of $8.32 per $1000 borrowed. This rate is effective as of 08/04/03 and may vary by property type, loan amount, credit-worthiness and loan-to-value ratio. Other rates & terms are available, including 10-Year and 20-Year loans. Please ask!

EQUAL HOUSING LENDER
Insured FDIC

The Quincy Sun

USPS 453-060
Published weekly on Thursday by
The Quincy Sun Publishing Co. Inc.
1372 Hancock St., Quincy, MA 02169
Henry W. Bosworth, Jr., *Publisher*
Robert H. Bosworth, *Editor*

40¢ per copy. $18.00 per year by mail in Quincy
$22.00 per year by mail outside Quincy. $27.00 out of state.
Telephone: 617-471-3100 471-3101 471-3102
Periodicals postage paid at Boston, MA
Postmaster Send address change to
The Quincy Sun, 1372 Hancock St., Quincy MA 02169

The Quincy Sun assumes no financial responsibility for typographical errors in advertisements but will reprint that part of an advertisement in which the typographical error occurs.

Moments in time

THE HISTORY CHANNEL

• On **Aug. 10, 1821,** Missouri enters the Union as the 24th state — and the first located entirely west of the Mississippi River. Named for one of the Native American groups that once lived in the territory, Missouri became a U.S. possession as part of the Louisiana Purchase of 1803.

• On **Aug. 6, 1928,** Andy Warhol, one of the most influential artists of the latter part of the 20th century, is born Andrew Warhola in Pittsburgh. A frail and diminutive man with a shock of silver-blond hair, Warhol was a major pioneer of the pop art movement of the 1960s.

• On **Aug. 4, 1944,** acting on a tip from a Dutch informer, the Nazi Gestapo captures 15 year old Jewish diarist Anne Frank and her family in a sealed-off area of an Amsterdam warehouse.

• On **Aug. 5, 1962,** movie actress Marilyn Monroe is found dead in her home in Los Angeles. Four decades after her death, Monroe remains a major cultural icon. The unknown details of her final performance only add to her mystique.

• On **Aug. 8, 1974,** President Richard M. Nixon announces his intention to become the first president in American history to resign. With impeachment proceedings under way against him for his involvement in the Watergate affair, Nixon was finally bowing to pressure from the public and Congress to leave the White House.

• On **Aug. 9, 1995,** Jerry Garcia, lead singer of the Grateful Dead, dies of a heart attack just days after his 53rd birthday. Garcia helped form the psychedelic rock group in 1965 and toured with it for more than 30 years.

• On **Aug. 7, 1998,** a massive truck bomb explodes outside the U.S. embassy in Nairobi, Kenya. Minutes later, another truck bomb detonates outside the U.S. embassy in Dar es Salaam, the capital of neighboring Tanzania. The twin terrorist attacks killed 224 people.

© 2003 King Features Syndicate

QUINCY ANIMAL SHELTER
56 Broad Street, Quincy • 617-376-1349
quincyanimalshelter.org • qasadopt@aol.com

SUMMER ADOPTION HOURS:
THURSDAYS 5:30 TO 8:30 PM; SATURDAYS 10 am to 4 pm or by appointment - 1-617-376-1349
www.quincyanimalshelter.org
Adoption fees include initial vaccinations and Spay/Neuter as needed. 100% volunteer run, new volunteers always needed.
WE NEED YOUR HELP!
We are currently over capacity with cats and kittens – PLEASE consider giving one of these animals a forever home!

DOGS Available for Adoption

EMMA: 2 1/2 year old female Shepard mix. Walks nicely on leash. Up to date on all her shots.
DAISY: Beautiful white and brown spaniel/hound cross. 4 yrs. old, spayed and all her shots. Great with kids and cats, likes most dogs. High jumper - yard would be advantageous but not totally necessary.

AVAILABLE CATS

GROVER, all black neutered male. FIV+. A bit overweight, on a special diet of Science Diet Kitten Growth Formula. He is a people person cat and is the first one to welcome volunteers with a happy meow.
JENNA, 9 yr. old black female, DSH with emerald green eyes. Great with other cats, all types of people as well as older children. Was surrended by an owner who said she sometimes missed the litter box. However, she has no problems in the shelter and we feel it might be a carpet attraction. Hardwood floors and linoleum floors would be best for this young lady.
BINNEY, black and white DSH, apprx. 2 years old. Stripe down the center of his face. Good with other cats. A wonderful cat who needs to be kept mentally stimulated with a good game of toss or catch the mouse.
ROMEO, 5 yrs. old black male, DSH, FIV+. He had hurt his leg, brought to VCA by a Good Samaritan.
HELP! -- WE NEED FOSTER CARE FOR KITTENS. PLEASE CALL 617-376-1349 and ask for SHARON. Right now we have nearly 50 kittens in foster care, most of the kittens.

Sunbeams

By Henry Bosworth

Ford And The Nixon Pardon

Has Gerald Ford ever had second thoughts about pardoning Richard Nixon?

A comment he made to John Noonan, former *Quincy Sun* newsman and now chairman of the Quincy Council on Aging, makes you wonder.

Let's go back:

Twenty-nine years ago this Sunday — Aug. 9, 1974 — Nixon resigned his presidency in disgrace with impeachment charges hanging over his head for his involvement in the Watergate scandal.

Two years before — June 17, 1972 — the Democratic Party national headquarters in the Watergate office complex in Washington was broken into in a bungled burglary.

At first it was considered a petty, amateurish job but gradually mushroomed into a dirty tricks crime for the history books with Nixon dodging the bullet of blame until he was ordered by the Supreme Court to release transcripts of White House audio tapes in July, 1974.

The tapes tied him to the actual go-ahead for the break-in and the cover-up activities that followed.

Nixon was paranoid over his campaign for a second term in 1972. As it turned out, the break-in at the Democratic headquarters to steal political information wasn't worth the effort.

The burglars, soon linked to the White House, got caught inside the office. And whatever information might have been there — and they didn't get — wasn't needed in the campaign, anyway. Nixon swamped Democrat rival George McGovern in a landslide that November.

Ford was a popular congressman and Republican leader in the House when Nixon picked him for vice president in October, 1973 after Spiro Agnew was forced to resign for his own wrongdoings.

Ford, who became the 38th president — first not to be elected — on the day Nixon resigned, was a breath of fresh air in the White House after the Watergate stench.

Remember those TV clips and newspaper photos showing him whipping up breakfast the morning after he became president? He projected the image of a man, a sort of regular guy, you could trust. The complete opposite image of Nixon sweating and proclaiming "I'm not a crook" on TV.

Ford's popularity soared. But came plunging down within a month when he jolted the nation Sept. 8 by pardoning Nixon for any federal crimes he might have committed while president.

Ford said he did it for the good of the country. To get Watergate behind us — and to move on.

FORMER PRESIDENT Gerald Ford being interviewed by The Quincy Sun's John Noonan in 1978.

But many weren't buying that. They wondered if a deal had been made between Ford and Nixon. Others just felt Ford let Nixon get off too easily.

The pardon became a political albatross for Ford and no doubt was a major factor in 1976 when he lost the White House to a little known governor from Georgia named Jimmy Carter.

The pardon has followed — if not haunted — Ford through the years.

Getting back to John Noonan, Ford was in Boston in 1978 to endorse former U.S. Atty. General Elliot Richardson for the U.S. Senate.

(Ford's unpopular pardon of Nixon may have rubbed off on his endorsement of Richardson. Richardson lost to Democrat Paul Tsongas.)

Noonan, reporting for The Quincy Sun's then cable news channel, in an interview with Ford asked:

"Mr. President, do you feel that President Nixon should have apologized to the American people for his role in the Watergate scandal?"

"I think," Ford replied, "it would have been the proper thing for Mr. Nixon to have done."

Ford's comment was picked up by the wire services and carried across the country by TV, radio and newspapers.

Nixon, who died April 22, 1994 at age 81, never apologized.

But if Ford was saying Nixon should have apologized, maybe he was having second thoughts — or regrets —about the pardon.

And there are some today who think that Ford, who turned 90 last month, maybe should apologize for granting that pardon.

Children's Programs Attendance Up At Library

Ann McLaughlin, director of Libraries, reports that the number of kids attending children's programs at Quincy's public libraries has increased dramatically over the past year.

The number of children attending programs jumped to 9375 in fiscal 2003, up from 6040 in fiscal 2002, McLaughlin said.

"Clearly, these programs are serving a need for young children and families," she said. "They are generating a lot of interest."

She said the number of programs offered to children and their parents also has jumped over the past fiscal year, from 306 to 383.

State Prescription Program Reopens

Prescription Advantage, the state's prescription program for the elderly and disabled, is accepting applications for new members.

Applications forms are available at the Quincy Council on Aging office, 83 Saratoga St., North Quincy.

For more information, call 617-376-1506.

Sandcastle Contest Postponed At Wollaston Beach

Tony's Annual Sandcastle contest, sponsored by Tony's Clam Shop and held at Wollaston Beach, has been postponed due to the inclement weather this week.

Originally scheduled for this Saturday, the contest will be held at a later date, according to contest organizers.

Farmers' Market Week Proclaimed Aug. 19-23

The week of Aug. 17 to 23 is Farmers' Market Week in Massachusetts in recognition of their "continued contribution to local consumers as well as their positive impact on the economy of the Commonwealth."

The Quincy Farmers' Market is one of nearly 100 in the state that are included in the proclamation by Gov. Mitt Romney.

The proclamation noted the "increasing consumer demand for fresh fruits and vegetables" to which the markets respond with "a wide variety of high quality produce that is locally grown."

Scenes From Yesterday

THIS IS A 1925 real photo postcard view of the southern end of Wollaston Boulevard. The Clam Shell Cafe' on the left was near the ned of Chick Street. At the time there were several small restaurants and food stands in this area. In the right center of the view, Linnell's rented bathing lockers at $6 for the season. The gambrel-roofed building was known as the Beach Lodge Tea Room. A post and rail fence still runs along here.

From the Collection of Tom Galvin

READERS FORUM

You Have The Right Of A Write-In Vote

I just read the "Sunbeams" column in the July 24 edition of *The Quincy Sun*.

I agree that Dan Raymondi's decision not to run for mayor might take some of the steam out of Election 2003. However, his decision seems to make for a much more interesting election season. I do not agree that it will be a free ride for Mr. Phelan.

The write-in vote appears to be exploding as a major factor this year.

I am one of Mr. Raymondi's thousands of disappointed supporters, who still want a change in the current administration's practices.

M.G.L. Chapter 54, Section 42 provides for write-in voting. It's a simple procedure. A space is provided for each elected office, to write in the name and address (which is essential) of your choice and then you connect the arrows to the right as you would with a regular vote. Most candidates' addresses are right in the phone book.

I encourage all voters to vote their consciences and write in their votes, if their choice is not on the ballot.

One vote does make a difference, as the 2001 election proved. The 17-vote margin in that election represents only 8 1/2 voters changing their votes.

Judith A. Coleman
Chickatabot Road

A Crisis Of Education

According to Mayor William Phelan, the city council will be taking a crucial vote on building a new high school at a special city council meeting on Aug. 18.

The mayor, according to last week's Quincy Sun, will present a funding plan to cover construction of a new high school on Faxon Field and for renovations to the present high school which will be transformed into a new Central Middle School.

A vote to approve the $80 million bond is necessary says Mayor Phelan. Quincy is still eligible for 90 percent reimbursement from the state but a funding plan must be submitted to the state by Aug. 29. According to Sen. Michael Morrissey, foot-dragging could kill everything.

While I agree with Ward 3 Councillor Kevin Coughlin that deciding pressing public policy issues in a crisis mentality is a horrible way to run government, a deadline is still a deadline.

I have been a substitute teacher at both Quincy High School and Central Middle School. If we can get 90 percent reimbursement, we owe it to the taxpayers to do so.

Both of these current buildings ill serve our children and public education. A new high school is obviously needed and Central feels like a size 12 foot squeezing into a size 6 shoe. It ain't working too well.

Even with the funding plan in place by month's end, the city still needs approval from both the Department of Environmental Protection and the Army Corps of Engineers since wetlands at Faxon Field are involved.

However, the bottom line remains Aug. 29. Morrissey is right, "It's a simple question, either you want to move forward or you want to kill a new high school." And, I would add a new middle school too.

The city council is right to question the crisis mentality of reacting to a series of recent measures but it really is a crisis of education that is being addressed. The mayor is doing the right thing for our kids.

Sal J. Giarratani
Atlantic Street

Dept. Of Elder Services Activities

The Council on Aging Department of Elder Services announces its schedule of on-going activities.

- Exercise: Mondays and Wednesdays, Fore River Club House, 10:30 to 11:30 a.m.
- Scrabble: Mondays, Squantum Community Center, 12:30 to 3:30 p.m.
- Hearing: Third Monday of each month, 83 Saratoga St., 1 to 3 p.m.
- Line Dancing: Tuesdays, Fore River Club House, 10 to 11 a.m.
- SS Blind Group: Tuesdays and Fridays, Most Blessed Sacrament Church, 10 a.m. to 2 p.m.
- Shine: Wednesdays, 83 Saratoga St., 10 a.m. to 1 p.m.
- Between the Lines: Wednesdays, Marina Place, 10:30 to 11:30 a.m.
- Bridge: Fridays, beginning in September.
- Tai Chi: Fridays, beginning in September.

SUBSCRIPTION FORM

FILL OUT THIS SUBSCRIPTION BLANK AND MAIL TO

The Quincy Sun

1372 HANCOCK STREET, QUINCY, MA 02169

NAME _____

STREET _____

CITY _____ STATE _____ ZIP _____

CHECK ONE BOX IN EACH COLUMN

[ ] 1 YEAR IN QUINCY $18.00

[ ] 1 YEAR OUTSIDE QUINCY $22.00 [ ] CHECK ENCLOSED

[ ] 1 YEAR OUT OF STATE $27.00

Quincy's Yesterdays

Police Outside Jobs Banned

This Week
1947
56 Years Ago

Police Chief John J. Avery, reacting to criticism by the Quincy Taxpayers Association, issued an edict forbidding Quincy Police officers from holding part-time outside jobs.

"This was all right in an emergency during the war but now with many GI's looking for employment such a practice should be discontinued," said William Edmonston, QTA secretary. "No man can serve two masters."

Approximately 135 Quincy patrolmen were drawing salaries of $7.39 a day for working shifts that ranged up to 10 hours a day.

AMBROSIAS ENTERTAIN

The Ambrosia Troupe of Quincy entertained hospitalized veterans at the Brighton Marine Hospital and planned visits to the West Roxbury Veterans Administration Hospital and the Chelsea Naval Hospital.

The group, headed by Mrs. Daniel Ambrosia, was composed of Daniel, Richard and Janet Ambrosia, Florence Nott, Sally Wilkins, Jean Wain and Barbara Beaumont, who sang, danced and played musical instruments. Mrs. Raymond Palmer accompanied them on the piano.

QUINCY-ISMS

Vara Construction Co. of Boston was the low bidder at $143,600 to build a new Houghs Neck fire station, it was announced by Public Works Commissioner James P. Donovan . . . Kenneth J. Kelly of the Quincy Central Labor Union was reelected secretary-treasurer of the State Federation of Labor . . . Vaughn Monroe's orchestra was playing for Monday night dancing at Sholes Riverview, just across the Neponset Bridge . . . Mayor Charles A. Ross asked all Quincy citizens to observe a moment of silent prayer at 9:15 a.m., Aug. 6, the second anniversary of the atomic bombing of Hiroshima . . . Marilyn D. Locke, 16, of 28 Hamilton Ave., Montclair, was credited with rescuing a Saugus girl from drowning in Newfound Lake, N.H. . . . Hamburger was 39 cents a pound at the Meateries, Inc., 1388 Hancock St. . . . Alfred Patenza and Jerry Antonelli won the morra championship at the annual clambake and field day of the South Quincy Bocce Club . . . Robert E. Barry, the Veterans Administration contact man for Quincy, reported that 807 veterans and their dependents visited his office in the Adams Academy building for aid during July . . . Miss Terry Gillis of South Quincy was named "Miss Quincy of 1947" in the second annual contest sponsored by the Quincy Amvets . . . Mayor Ross requested MDC Commissioner William T. Morrissey to have traffic signals installed at the dangerous intersection of Quincy Shore Drive and East Squantum Street . . . Films were developed and printed for 29 cents at Carroll's Cut Rate, 1419 Hancock St. . . . Fire Controlman third class Warren J. Barlow of 196 Belmont St., Wollaston, was given a farewell party on his return to duty at Hunter's Point, San Francisco, following a month's leave . . . The first local showing of "Johnny O'Clock," starring Dick Powell and Evelyn Keyes, was playing at the Regent Theater, Norfolk Downs . . . Mr. and Mrs. George Robicheau of 77 Sea Ave., Houghs Neck, entertained friends at their summer cottage on Baboosic Lake, N.H. . . . Frankfurters were 49 cents a pound at Estrella's Super Market, 91 Newbury Ave., North Quincy, opposite the Quincy School . . . Mayor Ross took out nomination papers for reelection . . . The Mother Cabrini Club of Quincy met at the home of Mrs. Jennie Sandonato of 10 Oak St., Quincy Point, its found and president . . . The Quincy Health Department closed Merrymount Beach off Algonquin and Hobomac roads when two Merrymount residents came up with eye infections . . . The London Clothing Co. of Brockton disclosed plans to build a large retail store on Franklin Street at the edge of the municipal parking lot . . . Joe Tantillo's Shoe Shop moved to 393 Water St. after its old home at 79 School St. was torn down.

Arts & Entertainment

Bluegrass Concert On USS Salem Sunday

Boston City Limits, a bluegrass musical combo, will perform Sunday, Aug. 10, from 2 to 4 p.m. as the USS Salem Sunday Summer Concert Series continues aboard the museum ship.

Admission is $6 per person. Advanced tickets can be purchased by calling 617-479-7900.

Boston City Limits, featuring mandolin, guitar, banjo and fiddle, has been a fixture on the Boston music scene for many years with their entertaining style of spirited bluegrass.

Refreshments are available and a tour of the ship, docked at the former Fore River Shipyard in Quincy Point, is included for all visitors.

The concert series will continue Sunday, Aug. 24, from 2 to 4 p.m. with the Caribbean band Island Breeze playing calypso music.

Neighborhood Cookout At Senior Complex Saturday

The third annual Summer Sizzle, a neighborhood cookout, will be held Saturday, Aug. 9 from 12 noon to 3:30 p.m. at the Martensen Street Senior Citizen Complex.

The free cookout is sponsored by Ward 3 City Councillor Daniel Raymondi and the Quincy Citizens Police Academy Alumni Association.

Guests will be entertained by disc jockey Joe Fasci while munching on hot dogs, hamburgers, chips and ice cream washed down with cold drinks.

There will also be numerous activities for young and old alike.

Seniors Offered Trip To Mohegan Casino

The Council on Aging's Department of Elder Services is offering seniors a trip to the Mohegan Sun Casino in Connecticut Thursday, Aug. 14.

The bus will leave Marina Bay promptly at 8 a.m.

To make a reservation, call Dot Dow at 617-376-1508.

SHERIFF MICHAEL BELLOTTI congratulates Quincy middle schools tudents for earning top honors in the Norfolk County Sheriff's annual Safe School Essay Contest. Front row, from left, Central Middle School seventh grade twin sisters Colleen McCarthy and Caitlyn McCarthy. Middle row: Sterling Middle School sixth graders Samantha Troup and Brook Lally. Back row: Sterling Middle School seventh graders Uyen Truong, Kayleigh Quinn and Ethan Thomas. Missing from photo is sixth grader Aldoron Villena.

Quincy Students Winners In Sheriff's Essay Contest

Central and Sterling Middle School students earned top honors for their compositions on the importance of respect in Norfolk County Sheriff Michael Bellotti's annual Safe School Essay Contest.

"All of the students displayed a great aptitude for the subject matter and proved to be effective writers," Bellotti said.

Students from Central Middle School and Sterling Middle School participated in the essay contest.

The winners from Central were seventh grade twin sisters Colleen McCarthy, first place; and Caitlyn McCarthy, second place.

From Sterling Middle School's sixth grade class, the winners were: Samantha Troup, first place; Brooke Lally, second place; and Aldoron Villena, third place.

Sterling's seventh grade class winners were: Uyen Truong, first place' Kayleigh Quinn, second place; and Ethan Thomas, third place.

Each student wrote a 400-word essay on the theme of "respect" and how young people can give proper respect to their parents, teachers, siblings and friends.

The students were eight of 33 middle school winners whose essays were chosen from several hundred that were submitted to the sheriff's Education Committee. Middle school students from Braintree, Canton, Milton, Norwood and Stoughton also participated.

"Richard DeCristofaro, the school superintendent, does a great job in Quincy, and we're always happy to receive this kind of participation," Bellotti said. "It gives the children a voice and allows them to explore important social concerns in their own vocabulary."

Winning students received certificates of achievement and U. S. Savings Bonds at a recent reception at the Apollo Function Hall in Norwood.

Postponed Beach Bash Now Aug. 16 At Avalon

The Avalon Beach Bash scheduled for Saturday, Aug. 2, has been postponed due to the threat of bad weather until Saturday, Aug. 16, from 12 noon to 4 p.m.

USS SALEM Concert Series
is proud to present
Boston City Limits

Spirited Bluegrass Music
Sunday, August 10th, 2003 ~ 2pm - 4pm
Aboard the USS Salem CA 139
Admission $6 includes tour!
Contact 617-479-7900 for more information
Check us out on the web at www.uss-salem.org

BRIDAL D·I·R·E·C·T·O·R·Y

FLORISTS

FLOWERS by HELEN
367 BILLINGS ROAD
WOLLASTON, MASSACHUSETTS 02170
Flowers For All Occasions Specializing in Weddings
617-471-3772
Certified Wedding Consultants

Quint's House of Flowers
Family Owned & Operated since 1919
761 SO. ARTERY, QUINCY
617-773-7620

JEWELRY

LeCOLSON Fine Jewelry
Quality and Integrity a Tradition
The Coletti Family: Al - Dave - Mark
795 HANCOCK ST., (Hancock & Clay Sts.) 617-786-7942
Handicapped Accessible

JUSTICE OF THE PEACE

DENIS F. TARDO
JUSTICE OF THE PEACE
617-905-7254

RELIGIOUS ITEMS

Unity Candles Rosary Beads
RELIGIOUS ARTICLES
CREEDS CROSSING
BOOKS • GIFTS MUSIC • BIBLES
25 BEALE STREET
Mon - Sat 9:30am -6:30pm
WOLLASTON
(617) 471-0990

VIDEO

Wedding and Event Video
• DIGITAL QUALITY
• AFFORDABLE RATES
• CALL NOW FOR BOOKING
MIKE HUARD VIDEOGRAPHY
781-331-1424
www.mikehuard.com

WaterWorks
Father Bill's Place
9th Annual Food Fest & Auction
The "Event of the Summer"
August 6, 2003 ~ 6:00 - 10:00 PM

Experience the culinary delights of the finest restaurants & wineries on the South Shore at our upcoming Annual Food Fest & Auction. This year's auction will offer rare sports memorabilia, the patriotic sculpture, "Freedom" by Lorenzo Ghiglieri, an Akoya Cultured Pearl necklace, along with a "Lost in Space" memorabilia package.

FR. BILL'S PLACE ANNUAL FOOD FEST & AUCTION

To purchase tickets:
Call: Jan Whalen 617-376-2255 (ext 233) or Erin Anderson (ext 235)
Order online: www.fatherbillsplace.org
Mail payment: Father Bill's Place 38 Broad St., Quincy, MA 02169-4604

The I-Land Rokkerz Steel Band
Tickets $75 per person

Best Burgers in Town

BREAKFAST
7 days a week
all day

Early American Restaurant
Since 1988
1054 Hancock Street, Quincy • 328-8225
Open Daily at 7am
HOUSE SPECIALTY - Our Famous Homemade Corned Beef Hash

SOCIAL

QHS Class Of 1963 Planning Nov. 28 Reunion

The Quincy High School Class of 1963 will hold its 40th reunion Nov. 28 from 7 p.m. to midnight at the Quincy Lodge of Elks, Quarry Street.

The class is seeking the whereabouts of the following classmates.

Those who have any information on their location can contact Donna (Shaheen) Bertrand at 617-984-8864 or Jackie (Sietz) Loud at 617-471-2768.

The classmates are:

Albert G. Abboud, Patricia (Allen) Nangle, Gerald L. Angelo, John A. Banks, George A. Berard Jr., Jane (Blackman) Eovacious, Joyce (Blackman) Gillis, Barbara (Bueler) Grazioso, Evelyn Cady, Sandra (Caramanica) Jones, Richard Carlson, Richard D. Caruso, Alfred Casegrande, Kathleen (Chase) Strickland, John Collins, Margaret (Connolly) Forseze, Agnes (Condon) Couture, Edmund F. Coyer, Robert D'Alessandro, William F. Daley, Charlotte Damore, Linda (Kyllonen) Davidson, Lucy D'Eramo, Robert F. Doran, Leslie R. Dunbrack, Cheryl Getty Egan, Karen Erickson, William Erickson, Walter Estabrook, Ronald Fallgren, Barbara (Finn) Forst, Marianne (Ganzel) Keddy, Gerald D. Gentile, Edward C. Gilligan, Eugene A. Golden, Robert F. Greene, Anne R. Grenier, Charles W. Grindle, Pamela T. Hamilton, Robert R. Head, George R. Higgins, William J. Higgins, Sally A. Hilstrom, Marie Howard, Jane E. Huntington, Linda F. Jakaitis, Angela (Jansky) Brown, Michael W. Johnson, Margaret A. Jones, Marylou Joyce.

Bernadette J. Kearney, Stephen M. Kemp, Judy (Knowlton), Eileen Kump, Mary Ann (Lavers) Schroder, Josephine A. Letteri, Stephen P. Loughlin, Carol A. MacDonald, John R. Maki, James B. McCarty, Ralph L. McHugh, Kathleen M. McKeon, Alfred J. Mooney, Thomas F. Nee, James R. Nicholson, Linda (Olson) Caven, George W. O'Rourke, Ralph Pellegrini, John Perrow, Margaret Pierson, Patricia (Pitts) Schneider, Richard E. Post, Leslie J. Quinlan, Ronald Rae, Thomas J. Rappaport, Rosemary A. Realini, Ruth M. Redetsky, Christopher J. Richards, Arthur R. Rindell, Barbara J. Robinson, Nancy (Scott) Graham, Richard D. Sellers, Ethel J. Sherman, Stephanie A. Smith, Herbert J. Steele, Gordon J. Suitor, James S. Taylor, Rena J. Testa, June M. Thomas, Richard A. Traynor, Henry E. Underhill, Mary A. Vieria, Sandra L. Waihkonen, Lorraine R. Walker, Kathleen R. Ward, Jeannette (Ward) Wilbur, Barbara A. Whelan, Warren A. Wilbur, John A. Wilcox.

Toastmasters Club Meets Mondays

The Quincy Toastmasters Club will meet every Monday from Aug. 25, 2003, to June 18, 2004, from 7:15 to 9:15 p.m. at the Fore River Clubhouse, 16 Nevada Rd., Quincy Point.

For more information, call Fred or Rosalind at 617-770-4303.

Kenneth O'Connell Receives Doctor Of Pharmacy Degree

Kenneth M. O'Connell of South Central Avenue, Wollaston, completed the six-year program of study at Massachusetts College of Pharmacy and Health Science and graduated with a Doctor of Pharmacy degree.

He is a member of the Rho Chi Pharmaceutical Honor Society.

Jessica Gallant On Temple Dean's List

Jessica M. Gallant of Quincy was named to the Dean's List for the spring semester at Temple University in Philadelphia, PA.

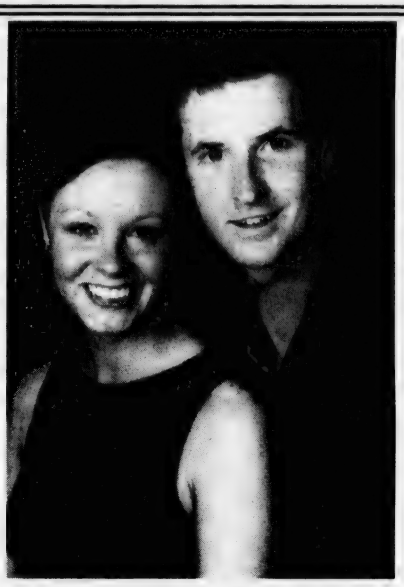

KAHRA LUTKIEWICZ and JAMES LENCKI

Kahra Lutkiewicz To Wed James Lencki

Mr. and Mrs. Stanley Lutkiewicz of Brick, N.J., announce the engagement of their daughter, Kahra Ann, to James L. Lencki, son of Mr. and Mrs. Joseph J. Lencki Jr. of Quincy.

Miss Lutkiewicz is a graduate of the College of Pharmacy at Northeastern.

Mr. Lencki is a graduate of Merrimack College with a masters from Western New England College. He is a police officer in Quincy.

An Oct. 9, 2004, wedding is planned.

Nancy Dinsmore Studies In England

Nancy Dinsmore of Quincy studied abroad in England for the spring semester.

A senior at Connecticut College in New London, Conn., she is one of many students to take advantage of the study abroad options offered each year by the college. Dinsmore studied at the University College in London, a part of the University of London.

Dinsmore is a 2000 graduate of North Quincy High School and the daughter of Elizabeth Dinsmore and Richard Dinsmore, both of Quincy.

Lisa Califano Graduates Curry With Nursing Degree

Lisa Califano, daughter of Randy and Marguerite Califano, formerly of Quincy, has graduated from Curry College in Milton with a degree in nursing.

She attended Archbishop Williams High School.

PENNY SPELLBERG shows off her hillside garden on Welgate Circle in Wollaston.

Wollaston Club Members Tour Hillside Gardens

Some 20 members of the Wollaston Garden Club toured the hillside gardens of Penny Spellberg and Dyanne Gardiner recently and pronounced them a real learning experience for all.

Spellberg, a member of the garden club's evening division and serves on the club's board in charge of garden walks, has a garden with a variety of sun and shade perennials.

She noted that she was just beginning to understand all the different micro-climates located within her hillside property. She especially enjoys growing yarrows and coreopsis.

Gardiner, who is the conservation chair of the Garden Club as well as an evening division member, had just completed work on a cascading fountain and pool in her garden and was hampered by weather conditions in the spring.

Her garden receives quite a bit of shade and she recommends hostas and astilbe as reliable shade perennials.

THE PERFECT GIFT!

Show your hometown pride with the

Quincy Afghan

Also available for: Milton, Dorchester, South Boston & Historic Boston all color - 100% Tapestry Perfect Gift for Everyone!

Phase II Jewelry & Gifts

1361 HANCOCK ST. • QUINCY CENTER • 472-6618

Closed Sunday & Monday www.phase2quincy.com

$ ALWAYS BUYING $ NEW & OLD

TAJ COINS and STAMPS

9 Maple St., Quincy, MA 02169

479-1652

Complete Line of Supplies Free Estimates

Learn to Dance Like J-Lo, Britney, & Justin!

ages 7-17

Girls and Boys Classes

REGISTER NOW!

Lisa's Dance Studio, Inc.

Quincy Center

617-471-5678

www.LisasDanceStudio.com

A Quincy Tradition...

Hairplace One

Est. 1972 by Russell Affsa

Celebrating our 30th Year

A Full Service Hair Salon

We now feature Laser Hair Removal

Corner of Hancock, Chestnut Sts., 1 Maple St., Quincy

Hours: Mon, Tues, Fri 9-5, Wed & Thurs 9-8, Sat 8-5

617-472-1060

Marie's Kitchen

BY MARIE D'OLIMPIO

Ginny's Dreamy Dessert

On a recent trip to Florida, as usual I found a great recipe for a dessert that I guarantee you will all go crazy over. At least we all did! As is the custom each year, all of the vacationers who live in the same complex, get together and cook up a storm at least once a week.

This particular week, our friend Laura had the dinner served on a large table right outside of her apartment. She made a delicious pasta entree featuring two kinds of pasta and choice meats. Others brought their contributions.

The no-bake dessert was brought by another friend Ginny. It is very easy to make and even though it is calorie laden, it doesn't hurt to indulge once in a while.

Peanut Butter Pie

1 store bought graham cracker pie crust (or homemade)
1 cup peanut butter
1 1/4 cup powdered sugar
8 ounces cream cheese
8 ounces cool whip
a couple Reese peanut butter cups (broken in pieces)

Mix all ingredients until smooth and well blended. Before pouring the filling over the crust, place the broken Reese cups. Place the mixture over that and refrigerate until hardened and it cuts easily. Additional cream can be put on the top when serving.

Childrens' Activities Continue At Thomas Crane Public Library

The Thomas Crane Public Library is sponsoring several activities for children during the summer season.

Puzzle Crafts is a story and craft program that will be offered tomorrow (Friday) from 2 to 2:45 p.m. at the Wollaston branch, 41 Beale St. Hear a puzzling story and learn how to make different types of puzzles. This program is for children ages 5-8. Call the Wollaston branch at 617-376-1330 for more information.

Art To Go – a program for children of all ages. Projects are open-ended so that a toddler can complete them with an adult's help and older children can express their creativity through design and detail.

Craft time is located at the Main Library from 2 to 4 p.m. on Mondays, Adams Shore on Tuesdays, Wollaston on Wednesdays and North Quincy on Thursdays. This week create a personalized bookmark.

Registration begins on Monday, Aug. 11 for the Aug. 20 and 22nd **Tiny Tot Tunes** program. The program is for children ages 0-4 accompanied by an adult. Registration is required and is limited to Quincy residents. For more information visit the library or call the Children's Room at 617-376-2411 to register.

Registration begins on Monday, Aug. 11 for the final **Monday Night Craft** program for children ages 8 and older, bookmaking on Aug. 18. Create a personalized book to use as a diary, scrapbook or whatever you want. This program will take place at the Main Library from 7 to 8 p.m. The program is limited to children ages 8 and older. Registration is required and limited to Quincy residents only. Visit the library or call the Children's Room at 617-376-2411 to register.

Join Jan Ham of the Learning by Design in Massachusetts, a program of the Boston Society of Architects for two special programs on Tuesday, Aug. 19 at the Main Library. **Castle Stories and Me** is an interactive program for children ages 5-8, at 10:30 a.m. Hear classic and modern stories about castles, play castle characters in a short play, see how real castles were built and try games and toys used in castle times. Build your own model castle using marshmallows, toothpicks and cardboard.

Architectural Explorations for ages 8 and older begins at 12 noon. Take an architectural scavenger hunt of the library through three centuries of building, from the 1880's Richardson building through the 1930s Colletti building and onto the new 2001 CBT addition. Also design and build a model of your favorite place to read. Registration is required and is limited to Quincy residents. Visit the library or call the Children's Room and register beginning Aug. 11.

16th Annual Storyteller Series – In keeping with this year's arts theme, performers will include music, dance and puppetry with their stories. These programs are for a school-age audience.

This summer's Storyteller Series ends on Aug. 12 with the return of the Act!vated Storytellers (www.activated-storytellers.com). This high energy family troupe travel the country 365 days a year to bring their unique productions to audiences of all ages. Step into the book shaped theatre set for a thrilling adventure that will take you from Mongolia to the 1904 World's Fair with "Eureka! Tales of Discovery."

Prior to the performance, the Act!vated Storytellers will be conducting a half-hour acting workshop for any interested youngsters, age 6 and older, no experience necessary. The workshop is free but limited to 12 participants who will be chosen on a first come basis at 6:30 p.m.

Pajama Time is a drop in storytime presented by storyteller Cheryl Dunford that includes stories, songs, rhymes and a simple craft. Children are welcome to attend in their pajamas. The program is offered as a complement to the Summer Storyteller Series for older children so that younger siblings or children too young for the other program can have a story all their own. Pajama Time is intended for children ages 2-5. Registration is not required.

Family Book Bingo – A new program this summer for the whole family. When your family registers between now and Aug. 15 you will receive a bingo card. After each family member has completed a bingo card, return all of the cards to the library. As a prize for playing your family will receive a bright green Read! Think! Create! book pack, while supplies last. Each family will also receive a summer reading certificate.

For more information about these programs visit the Thomas Crane Public Library's website at http://ci.quincy.ma.us/tcpl/.

Celebrating Over 50 Years of Quality Child Care & Education

617-328-4332

• YEAR ROUND CHILD CARE • TRANSPORTATION AVAILABLE
• 15 MONTHS THROUGH 7 YEARS • VOUCHERS ACCEPTED

VIRGINIA'S EARLY LEARNING CENTER

643 Quincy Shore Drive, Quincy, MA 02169

Register Now for Dance Classes!

We are now accepting New Students!

Ages 3-17

Ballet, Tap, Jazz
Street Dance / Video Jazz
Vocal Groups
Dance Teams

617-471-5678

www.LisasDanceStudio.com

77A Parkingway, Quincy

Voted #1
Best Dance Studio in the Greater Quincy Area
based on a survey conducted by Market Surveys of America

LISA'S DANCE STUDIO Inc.

RED HAT SOCIETY
Items found at
ABIGAIL'S CROSSING
1350 Hancock St., Quincy • 617-472-5667

C.D. Jewelry, Inc.
CUSTOM DESIGN JEWELRY
Making Magic Moments for 26 Years

Alan Capobianco
Jeweler, Owner

Birthstone Sale!
20% Off August's Peridot Jewelry

Hours: Tues, Wed 9-6 • Thurs & Fri 9-7 • Sat 9-5
318 Washington St. • Route 53 • Weymouth
781-331-4995
(Next to Brooks & Blockbuster Video)

Buckley Proposes Seniors Volunteer Program With Schools

School committee candidate Brian Buckley proposes the establishment of a volunteer program to further the partnership of the community and the Quincy Public Schools.

Buckley said his proposal would connect Quincy's Council On Aging and the school system by having seniors sign up for participation. Buckley said his past service to the council, as its director, allowed him to reflect on the program's potential.

"Seniors have an abundance of knowledge and enthusiasm that can be used within the classrooms of Quincy schools," Buckley said.

Willing participants would sign up for service through an applications process at senior complexes and neighborhood centers. The Council On Aging could play an integral part in providing the necessary transportation to make the volunteer effort a reality, Buckley said.

Buckley said he sees the director of Quincy Public School's Community Partnership program as the coordinator for the effort. Through the director, teachers could apply for needed services and a volunteer could be matched to the school's need. Currently the director is responsible for business partnerships. Buckley noted that this position would not be an additional burden on the budget.

"This program is an excellent way to open the doors of the school to the community and to tap a valuable resource within the city, its seniors," Buckley said.

DAVID WAHLSTROM (center) of Quincy, a 1980 graduate of Wentworth Institute of Technology and associate vice president of business and finance at Wentworth, receives the Gold Leopard Award, the alumni association's highest award. He is shown here with Wentworth Alumni Association President Boyd Leslie (left) and Wentworth President Dr. John F. Van Domelen.

'Ca$h For Class' Raises $1,500 For Schools

A year-long program, "Ca$h for Class," at South Shore Plaza has raised $17,450 for schools, including $1,500 for four public schools in Quincy.

Beechwood Knoll and Squantum Schools are to receive $400 each and Bernazzani and Wollaston Schools will get $350 apiece.

For every dollar a shopper spent at South Shore Plaza from Aug. 1, 2002, to May 15, 2003, five points were given to the school of their choice.

The schools that got the most points during the program received the largest dollar donation for the its programs. St. Brendan School in Dorchester had most points, 2,678,331.

A new "Ca$h for Class" program will kick off Aug. 1, 2003. Call 781-843-8200 for information on how to participate.

8 Residents On BU Dean's List

Eight Quincy residents were named to the Dean's List for the spring semester at Boston University.

They are: Michael A. Demeo, Lori A. DeLucia, Meredith L. Falb, Alan Lee, Tammy A. Miller, Erin P. Murphy, Lily Ng and Mary E. O'Brien.

Century 21.
Abigail Adams Agency

MIKE CHENEY
Lifetime Quincy resident ready to help you with all your real estate needs
Buying and Selling
617-471-7575 ext. 27

CENTER
QUINCY MEDICAL
The Boston Medical Center Alliance For Quality

Whether it's playing baseball, mowing the lawn, or riding a bike, with fun summer activities often come the not-so-fun bites, cuts, fractures, and scratches.

That's why *Fast Track* was introduced in our Emergency Room. Open 20 hours a day, 6am to 2am, *Fast Track* is great care, delivered fast. In *Fast Track*, people with minor injuries and illnesses can be seen and treated as quickly as possible. And it's why Quincy Medical Center should be your first stop the next time your activities go from "Wow!" to "Ouch!"

Dr. Robert Dart is Quincy Medical Center's Chief of Emergency Services. He leads a team of exceptional doctors and nurses with special training in cardiac life support, trauma care, pediatric life support, neonatal resuscitation, and other emergency procedures.

If you're a parent, call **617-376-CARE** and ask about signing our Emergency Care Consent Form for your child,

Broken bones, bee stings, skinned knees, and other joys of summer.

or visit **www.quincymc.org** to learn more. Knowing your family has great care nearby under *any* circumstances? That's **Truly Remarkable™**

114 Whitwell Street, Quincy, MA 02169

Finn Files 1,200 Signatures

Joseph Finn, seeking a second term as city councillor at-large, reported he filed his nomination papers with 1,219 signatures last week.

The signatures, he said, were collected by him and his committee throughout the city, many of them door-to-door.

"This is a good way, going door-to-door, to get a good sense from voters as to what their issues and concerns are regarding city government," Finn said.

He said he found most voters were concerned with the basics, streets and sidewalks, public safety and education.

"These are still the most pressing concerns," he said.

Finn said, "I look forward to meeting with voters over the next few months and continuing my efforts and advocacy for the working families of the city."

Anyone wishing to contact him can do so by calling 617-376-1359 or 617-770-1917.

Newest Styles Available

Cape Cod Jewelry

Bracelets, Earrings, Necklaces, Rings & Anklets

Starting at $39

Phase II Jewelry & Gifts

Specializing in Jewelry at Discount Prices

1361 HANCOCK STREET, QUINCY CENTER • 617-472-6618

visit our website @ www.phase2quincy.com

QUINCY SUN NEWSCARRIERS WANTED

Here's a chance to earn extra money by building a Quincy Sun home delivery route.

617-471-3100

hair
color
wax
facials
cosmetics
manicures
pedicures

Aura SALON

1155 Hancock St., Quincy, MA 02169

617-773-2142

Ample Parking in rear Walk ins Welcome

Tues-Thurs 9-9, Fri-Sat 9-5

Peter Shea Appointed Senior Vice President, Operations, Retail Banking At Bank of Canton

The Bank of Canton recently announces the promotion of Peter Shea to the position of Senior Vice President, Operations and Retail Banking.

Based in the Bank's main office at 557 Washington St. in Canton, Shea's expanded responsibilities include overseeing back office operations and branch administration (which includes systems and check processing), as well as human resources, marketing and compliance.

"We're very pleased to recognize Peter's outstanding contributions with this promotion," said Bank of Canton President and CEO James D. Egan.

"Peter has been part of The Bank of Canton since 1989, and, in many ways, represents the things this institution stands for: great service, highly capable employees, and a commitment to the community-at-large."

Shea holds an undergraduate degree in business management with a concentration in finance from Bentley College, as well as a Certificate from the Fairfield University National School of Banking's three-year management program. Prior to joining The Bank of Canton as vice president of Operations, Shea served in several capacities at the former Lincoln Trust Company.

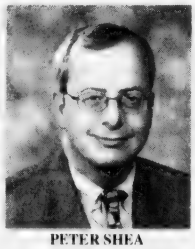

PETER SHEA

Shea lives in Norwell with his wife, MaryBeth, and their three daughters, ages 14, 12, and 10.

Dating from its incorporation as a mutual savings bank in 1835, The Bank of Canton has proudly served the community for nearly 170 years. While it has remained true to the mutual savings bank tradition of being a source for home mortgages and commercial lending programs, The Bank of Canton offers customers a full range of home/consumer loans, commercial services, and personal banking options, including investment services through Infinex Financial Group.

In addition to its main office at 557 Washington Street, branches are found at: 259 Turnpike Street/Route 138 in Canton, 275 Quincy Ave. in Quincy, and 67 North Main St. in Randolph. Drive-up tellers are available at all locations, and expanded hours make it easier for customers to take care of all their banking needs.

For more information on The Bank of Canton please call 781-828-1690.

Steven Barkowski Johnson & Wales Graduate

Steven Barkowski graduated from Johnson & Wales University in Providence, R.I., with an associate in science degree in criminal justice.

He is the son of Karen Slattery of Grandview Avenue, Quincy, and Steve Barkowski of Greenleaf Street, Quincy.

We need you.

WE'RE FIGHTING FOR YOUR LIFE

American Heart Association

POLITICAL ADVERTISEMENT

CRUISE THE BAY FOR BEECHWOOD

THREE HOUR MOONLIGHT CRUISE

Wednesday, August 13th

Boston Harbor Cruise Ship
The Frederick Nolan

FOOD! DJ! DANCING!

Call for ticket sites or come to
Beechwood On The Bay
440 East Squantum Street,
Quincy, MA 02171
(617) 471-5712

MDC Dock/Marina Bay
Board - 6:30pm Depart 7:00pm

Tickets $35.00 per person
$50 per couple

POLITICAL ADVERTISEMENT

The Coughlin Committee
Cordially Invites You
To
A Campaign
Kickoff Reception
In Honor Of

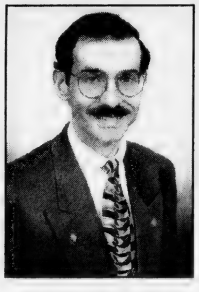

KEVIN F. COUGHLIN

Ward 3 Quincy City Councillor

Candidate For Re-election

Tuesday, August 12, 2003
6:00-8:00pm

The Adams Inn
29 Hancock Street,
Quincy, Massachusetts

Cash Bar ~ Hors d'ouvres

Suggested Contribution
$25.00 Patron, $50.00 Sponsor, $100.00 Benefactor

Paid for by The Coughlin Committee, 19 Small Street, Quincy, MA 02171, Michael A. Cousis, Chairman
Howard and Janet Crowley, Coordinators

Phelan To Hold Neighborhood Meeting In Quincy Point Tonight

Mayor William Phelan will continue his neighborhood meeting program by hosting a Quincy Point meeting tonight (Thursday) from 5 to 7 p.m. at the Fore River Clubhouse.

The meeting will also feature a free barbecue sponsored by Phelan.

Phelan will update neighborhood residents on city projects and solicit concerns from resident in an effort to address neighborhood issues.

"This program has been successful in reaching out to the community and soliciting the concerns that our residents have," Phelan said.

"I hope that we can continue our success in Quincy Point and tackle those issues that affect the residents of that neighborhood."

The next scheduled neighborhood meeting is for Thursday, Aug. 21, at the Roche Brothers Supermarket Community Room to address the concerns of the South Quincy/Faxon Park neighborhoods.

Volunteers Sought For Marie Curry Walk

The Marie A. Curry Fund is seeking volunteers to recruit walkers and teams for the 6th Annual Marie Curry Walk, to be held on Sunday, Sept. 7 from 8 a.m. to noon at Pageant Field in Merrymount Park.

Each year, the Marie A. Curry Walk raises funds to benefit the award-winning Marie A. Curry Fund, which provides free breast cancer screenings and breast care services at Quincy Medical Center to women without health insurance or with inadequate coverage.

The four-mile, non-competitive event is sponsored by the Mayor's Commission on Women in the City of Quincy and Quincy Medical Center. Last year, the walk drew more than 700 participants and raised more than $131,000.

To learn more about the Marie Curry Walk or to volunteer, call 617-376-5493 or visit www.quincymc.org.

15 Residents On NU Dean's List

Fifteen Quincy residents were named to the Dean's List for the spring semester at Northeastern University.

They are: Nora Austin, Evan Burleigh, Marie-Paul Niat, Joseph O'Connell, Lauren Prague, John Rodriguez, Julie Rouleau, Nawal Saffarini, Ryan Sposito, Zhenning Su, Andrew Sweeney, Eva Wong, Chang Zeng, Enjie Zeng, Bei Zhou.

Johanna Anshewitz Is Marine Engineer

Johanna P. Anshewitz of Houghs Neck has graduated from the Massachusetts Maritime Academy in Buzzard's Bay as a marine engineer.

She is the daughter of John E. and Justine E. Anshewitz of Malden and the granddaughter of John E. and Katherine Anshewitz of Quincy and John F. and Johanna P. Roman of Houghs Neck.

She is following in the footsteps of her uncle, John F. Roman Jr., as a marine engineer.

JOHANNA ANSHEWITZ

HOME SELLERS ATTENTION!
FREE over the "net" property evaluation.
No agent. No appointment.
www.QuincyRealEstateSales.com
Mike Clancy, CENTURY 21, Tullish & Clancy

OPEN SUNDAY!
Corselle Salon
HAIR • FACIAL • MICRO-DERMABRASION
CHEMICAL PEEL • WAXING • MAKE-OVER
SPECIAL Micro-dermabrasion $75 ea. 6 treatments $375
SPECIAL Facial $35 ea. 6 treatments $175
SPECIAL Chemical Peel $75 ea.
FINE LINES • WRINKLES • SUN DAMAGE
ACNE SCARS • AGE SPOTS • MORE
617-472-5018
72 Billings Road, N. Quincy
Mon-Fri 11am-6pm, closed Thurs & Holidays
Open Sunday 11am-5pm

Diamond Dreams
Discover the Difference
Del Greco's
FINE JEWELRY
399 Washington St., on Rte. 53 Weymouth
781-337-5069
Hours: Mon, Tues, Wed, Fri 9:30-5:30,
Thurs 9:30-7, Sat 9:30-2, Sun closed

CHOOSE YOUR PLAN EARLY!
THESE PROGRAMS WILL meet your demands!
❑ FIXED PRICE PROGRAM @ $1.24 p/gal
❑ CAP-PRICE PROGRAM @ $1.32 p/gal
Reduce this winter's fuel bill by installing a new Burnham V7 Series Cast Iron Oil-Fired Water Boiler
$111.00*
*Per month for 24 months with NO finance charges with a down payment of $1000 for a fullyinstalled price of $3680 for a Burnham V7 Series Cast Iron Oil-Fired Boiler
BURNHAM 5 YEAR HOMEOWNER PROTECTION PLAN
THE "HOT AND HUMID" DAYS of August are HERE!!!
NOW IS THE TIME to have your Central Air Conditioning system inspected to insure proper and efficient operation.
STAY COOL & DRY ALL SUMMER!
Call 1-800-649-0550 Today!
East Coast Petroleum
235 Atlantic Street
North Quincy, MA 02171-1648
www.eastcoastpetroleum.com
E-mail sales@eastcoastpetroleum.com
MOC
THE BLUE CHIP ENTERPRISE INITIATIVE 1999 AWARD

Public Safety Day, Family Barbecue Saturday

Ward 3 Councillor Kevin Coughlin, Norfolk County Sheriff Michael Bellotti and Stop & Shop will host a Public Safety Awareness Day and Family Barbecue on Saturday, Aug. 9 from noon to 2:30 p.m. at Bishop's Field, Holbrook Rd., near the Montclair School.

The event is organized in collaboration with Mayor William Phelan's office, the Quincy Police Department, the Quincy District Court Probation Department, Fallon Ambulance and the Quincy Park and Recreation Department.

It will feature a hands-on view of many public safety vehicles, information on a wide variety of public safety programs impacting all ages, the opportunity to interact with personnel from various public safety agencies, a barbecue and children's entertainment.

There will be components of community policing, motorcycle units, Emergency Management's recently acquired disaster preparedness trailers, and K-9 officers, motorcycle units and a command unit from the Sheriff's office.

Sheriff's office personnel will be available to explain youth programs as well as the "Are You OK?" senior citizen telephone monitoring system. Representatives from the Quincy District Court Probation Department will highlight their collaborative role with the police, other agencies and the community.

In the event of inclement weather, activities will be held at the Montclair School.

3 Residents On Westfield Dean's List

Three Quincy residents were named to the Dean's List for the spring semester at Westfield State College.

They are:

John M. Grazioso, Domenic A. Papile and Melissa Pulera.

Thomas Crane Library Booklet Wins Library Assn. Top Prize

The booklet created for the dedication of the Thomas Crane Public Library addition has received the Massachusetts Library Association's First Prize in its Public Relations category.

Designed and printed by the Ink Spot of Quincy, the 24-page, wirebound booklet features a full-color photograph of the library building. Inside, stories about the library's history and its people are interspersed with photos and architectural drawings.

Although the booklet was created for the dedication ceremony, it has been a popular item among patrons and visitors who want to learn about the library's rich history, according to Ann McLaughlin, director of libraries.

The text was written by the library's Jessie M. Thuma. She collaborated with the Ink Spot's President Mary Weafer to create the award-winning booklet.

"We are pleased that the Massachusetts Library Association recognized our library and the Ink Spot for the dedication booklet," said McLaughlin. "Jessie and Mary so wonderfully captured the history and spirit of the Thomas Crane Public Library and this project."

THOMAS CRANE PUBLIC Library employee Jessie M. Thuma (left), and Ink Spot President Mary Weafer worked together to help produce the award-winning booklet that was created for the dedication of the addition to the library in 2001. The text was written by Thurma, and the booklet was printed and designed by the Ink Spot.

McLaughlin said the booklet is a testament to those in the community who made the project a reality. "So many people contributed, both financially and in other ways, to get this new building created. To have this project chronicled in this beautiful book adds to the library's history," she said.

This is the third major award associated with the new building. The Massachusetts Historical Commission bestowed its 2002 Historic Preservation Award on the library for demonstrating an outstanding commitment to preservation. The Massachusetts Architectural Access Board recognized the library last year with its Honors Award for Accessible Design in Public Architecture.

Back Screening & Safety Session For Elders Aug. 19

The Council on Aging's Department of Elder Services will hold a back screening and safety session with Dr. Gabrielle Freedman Tuesday, Aug. 19, at 10 a.m. at Marina Place.

To make a reservation, call 617-376-1245.

salon bliss spa

is pleased to welcome hair stylist

Julie Kenny-McQuaid

Julie was formerly with a Quincy Ave. spa and recently returned to the area.

Call today for an appointment!

bliss salon & spa • 1604 Hancock Street • Quincy Center (617) 984-5800

QUINCY SUN NEWSCARRIERS WANTED

Here's a chance to earn extra money by building a Quincy Sun home delivery route.

617-471-3100

POLITICAL ADVERTISEMENT POLITICAL ADVERTISEMENT

You are cordially invited to a Reception for

William H. Keener

Ward 6 City Councillor Candidate

Wednesday, August 20, 6-9pm

The Gazebo
Adams Inn
29 Hancock Street, North Quincy

hors d'oeuvres
Suggested Donation $25

Paid for by Committee to Elect William H. Keener • Laura Keener, Treasurer, 19 Gladstone Street, North Quincy, MA 02171 • (617) 984-2044
www.BillKeener.com

Ask About Our Short Stay Program

Allerton House at Central Park resident Mary Ferrante, with daughter Marie Venuto.

"My daughter has peace of mind knowing that Allerton House offers the dignity and respect I deserve."

It's all about peace of mind at an Allerton House Assisted Living Community. Here you'll discover a new kind of independence, built around a real home, new friendships and a caring staff.

It's a place where people who value their independence, depend on us. It's a choice you can feel good about.

Call us today for a tour, and visit us online at www.welchhrg.com/allertonhouse

Allerton House
Assisted Living Communities

ALLERTON HOUSE AT THE VILLAGE AT DUXBURY
DUXBURY
781-585-7136

ALLERTON HOUSE AT HARBOR PARK
HINGHAM
781-749-3322

ALLERTON HOUSE AT CENTRAL PARK
WEYMOUTH
781-335-8666

ALLERTON HOUSE AT HANCOCK PARK
QUINCY
617-471-2600

Owned and managed by Welch Healthcare and Retirement Group, a trusted family name in senior services for over 50 years.

Flagship Cinemas Open With Games, Ribbon-Cutting

Flagship Cinemas reopened the eight-screen Quincy Center cinemas last weekend in a flurry of free popcorn, games, giveaways and a ceremonial ribbon-cutting by Mayor William Phelan.

Patrons won gifts ranging from movie posters and T-shirts to free drinks and movie passes, including an Admirals' Pass entitling the holder to free movie admission for a full year, in the "Spin the Wheel of Prizes" event.

Local clown favorites "Sparkles" and "Chubby Cheeks" provided entertainment on both Saturday and Sunday with face-painting and balloon art for the youngsters.

For those who are interested in the answers to the "Identify the Movie Quotes" contest, they are:

"Leave the gun, take the cannoli," Richard Castellano in "The Godfather I."

"I'll be back," Arnold Schwarzenegger in "The Terminator."

"Are you talking to me?" Robert DeNiro in "Taxi Drive."

"I see dead people," Haley Joe Osment in "The Sixth Sense."

"Where does he get all those wonderful toys?" Jack Nicholson in "Batman."

". . . do I feel lucky? Well, do ya punk?" Clint Eastwood in "Dirty Harry."

"Here's Johnny," Jack Nicholson in "The Shining."

"I love the smell of napalm in the morning," Robert Duvall in "Apocalypse Now."

"Bond, James Bond," Sean Connery, George Lazenby, Roger Moore, Timothy Dalton or Pierce Brosnan in any James Bond picture.

"That's shagadelic! Yeah, Baby!" Austin Powers in "Goldmember."

"Snakes . . . I hate snakes," Harrison Ford in "Raiders of the Lost Ark."

"Every man dies. Not every man truly lives," Mel Gibson in "Braveheart."

"Here's looking at you, kid," Humphrey Bogart in "Casablanca."

"May the force be with you," Harrison Ford in "Star Wars."

"ET, phone home," ET voiced by Pat Walsh in "ET — the Extra Terrestrial."

"Say hello to my little friend," Al Pacino in "Scarface."

"You're going to need a bigger boat," Roy Scheider in "Jaws."

And for those who took part in the "Guess the Number of Goldfish in the Bowl" game, there were 1,757 — at least there were when the game started, that is.

Despite the new carpets, wall coverings, concession stand and traditional nautical decor, admission to the complex remains at $5.50 for all matinee seats, children and seniors, and $7.50 for adults in the evening.

The company also offers a "Film Fanatic" program that gives cardholders a free movie after every nine paid admissions and a free movie on your birthday. Entry cards for the Film Fanatic club are available at the box office.

Craig MacDonald Receives Degree

Craig Joseph MacDonald of Quincy graduated from Massachusetts College of Art with a Bachelor of Fine Arts degree in film.

FLAGSHIP CINEMAS 1-8 QUINCY, located at 1585 Hancock St., recently held a ribbon cutting ceremony marking the opening of the new cinemas in Quincy Center. Mayor William Phelan (third from right) does the honor. Looking on are, from left: Maralin Manning, executive director of the Quincy Center Business and Professional Association; Jeff Bertman, president of the QCBPA; Andrea Cox of Flagship Cinemas; Dan Flynn, co-owner; Ron CiBotti of F.X. Messina Enterprises; and Geradine Sharkey, QCBPA board member. *Quincy Sun Photo/Trish Bossart*

YANKEE CANDLE
Fragrance of the month
August Scent...SAGE & CITRUS
25% OFF
ABIGAIL'S CROSSING
1350 Hancock St., Quincy • 617-472-5667

THE HOLY GROUND
RESTAURANT & BAR
1600 Hancock Street, Quincy • 617-773-4334
Kitchen Open 10am-10pm
Lunch & Dinner Specials Daily • Breakfast All Day!
VOTED 'Best Pub Grub' by The Patriot Ledger
EARLY BIRD SPECIALS~Mon-Fri 3-7pm
2 for 1 $11.95 +tax
LIVE Entertainment Thursday-Sunday

THE GOODWILL STORE:
YOUR #1 CHOICE FOR BACK TO SCHOOL SHOPPING!

$5.00 Coupon
Bring in this coupon and save $5 on any purchase of $20 or more.
Cannot be combined with any other offer. Prior purchases excluded. Offer applies to all in-stock clothing. Expires 8/31/03. Limit 1 coupon per customer.
Please visit www.goodwillmass.org for other Goodwill Store locations.
QUINCY
625 Southern Artery
Monday - Saturday 10am - 7pm
Sunday 12 noon - 6pm
617-745-4144
the goodwill store

ATTENTION QUINCY BUSINESSES!!
PURCHASE YOUR
"WELCOME TO QUINCY BABE RUTH WORLD SERIES PARTICIPANTS, FAMILY AND FRIENDS"
WATERPROOF 2X3 FOOT SIGN
WILL BE AVAILABLE AT
ROGERS JEWELRY
1402 HANCOCK STREET, QUINCY CENTER
617-773-3636
ALL PROCEEDS BENEFIT QUINCY TOURISM
DONATION $20
LET'S WELCOME THESE GUESTS TO OUR CITY!

'The Big Dig' Topic At Quincy College Open House

David Kruh, a local author who was once its spokesman, will explain "The Big Dig" at an open house at Quincy College Wednesday, Aug. 13 at 7 p.m. in Coddington Hall.

The lecture and slide presentation will begin at 6 p.m., conclude after 8 p.m. and is open to the public free of charge.

The event is part of an open house planned to welcome the community to the campus for those interested in education, teaching and learning. Musical entertainment and refreshments will follow the lecture.

"We're opening the doors for visitors to learn more about the campus," said Tom DeStantes, spokesman for the college.

"A variety of informational sessions on our nursing program, academic offerings, financial aid, as well as a display of student art, and an opportunity to meet our faculty are planned as part of the evening."

Faculty and staff will be available to answer questions from prospective students interested in careers in nursing, surgical technology and college degree programs. A financial aid workshop will offer advice.

David Kruh, the lecturer, has worked as a disc jockey, writer, computer programmer, radio producer, radio engineer, actor, stand-up comedian and spokesman for the Big Dig.

His first book, "Always Something Doing," chronicled the history of Scollay Square, once the lusty entertainment center of Boston, now the government center.

His second effort, "Presidential Landmarks," was written with his father, Louis. He also wrote a musical, "The Curse of the Bambino," which had its world premier at Boston in 2001.

Elder Services Offers Hawaiian Picnic Aug. 27

South Shore Elder Services will hold its 11th annual picnic, a Hawaiian Luau Luncheon, Wednesday, Aug. 27, at 11 p.m. to 2 p.m. at Pageant Field, One Merrymount Parkway.

Cost of the luncheon is $3. All reservations must be made by Monday, Aug. 20, by calling the Nutrition Department at 781-848-3910.

Those attending are urged to dress for the weather with light clothing, sunblock, sunglasses and hat. Bring a sweater and a chair.

Entertainment will be provided by Bob Riley's "Legends of Music."

The lunch menu, served at 12 noon, will consist of Hawaiian chicken breast, Polynesian rice, vegetable medley, dinner roll, strawberry peach upside down cake, slush and punch.

THREE QUINCY CHILDREN won bicycles in the first three weeks of Dependable Cleaners' fifth annual "Read to Ride" summer reading incentive program. Two of them have picked up their prizes. From left: Meg McMillen with her six-year-old daughter, Erin; Joann McGroarty and her 11-year-old son, Christopher; and six-year-old Joshua Labodie and his mother, Michelle.

Dependable Cleaners' 'Read To Ride'

Three Local Youngsters Win Bicycles In Reading Incentive Program

Three Quincy children have won bikes in the first three weeks of Dependable Cleaners' fifth annual "Read to Ride" summer reading incentive program.

Winners are six-year-old Joshua Labodie; six-year-old Erin McMillen and 11-year-old Christopher McGroarty.

Labodie, a student at Clifford Marshall School, won a new bicycle and helmet for reading In the Small Small Pond by Denise Fleming.

McMillen, a Wollaston School preschooler, won when her winning entry was drawn for reading The Pokemon Book of Colors by Diane Muldrow.

McGroarty (a triplet) is a six-grade student from Point Webster Middle School. He won his new bike and helmet for reading The Arctic Patrol Mystery by Franklin Dixon, one of the Hardy Boys series.

Dependable Cleaners sponsors Read to Ride annually as a way to encourage children, ages 6-15, to keep reading over the summer by giving them the chance to win a bike and helmet (valued up to $275) for every book completed.

"The program is doing terrific," said Dependable Cleaners' President Christa Hagearty. "I can't believe that more than 2,300 entry forms have been submitted in three weeks of the contest. Even through the summer, children are picking up those books. It's great to see them reading in their spare time."

Entry forms for the Read to Ride program are available at all 17 Dependable Cleaners locations throughout the South Shore and Boston. Entry forms can also be obtained at Anderson Bicycle Shop at 380 Washington St. in Quincy.

For more information on Read to Ride, to obtain an entry form, or to find the nearest Dependable location, call 617-471-1900.

The Perfect All-Occasion Location!
THE GAZEBO
Wedding Receptions • Showers
Clambakes • Barbecues
Corporate Events
Scenic Waterfront & Ample Parking
For Booking Information Call:
Riverside Events Inc.
617.479.6654
Best Western
ADAMS INN
29 Hancock St.
Quincy
www.gazebofood.com

YOU MAY BE ELIGIBLE TO RENT AN AFFORDABLE APARTMENT IN QUINCY, MASSACHUSETTS

WE WOULD LIKE TO TAKE A MOMENT OF YOUR TIME TO INTRODUCE YOU TO THE HIGHLANDS AT FAXON WOODS IN QUINCY, MASSACHUSETTS. THE COMMUNITY LOCATED AT 2001 FALLS BOULEVARD IS A BRAND-NEW COMMUNITY -- AFFORDABLE UNITS WILL BE AVAILABLE FOR OCCUPANCY FALL OF 2003. THERE WILL BE 20 AFFORDABLE HOUSING APARTMENTS AVAILABLE FOR RENT.

SELECTION WILL BE IN ACCORDANCE WITH ESTABLISHED PRIORITY ELIGIBILITY CRITERIA SET FORTH IN APPLICABLE COUNCIL ON AFFORDABLE HOUSING REGULATIONS. APPLICANTS APPEARING TO BE ELIGIBLE WILL BE REQUIRED TO SUBMIT PAY STUBS, TAX RETURNS (WITH W-2'S, ETC.), BANK STATEMENTS, AND ALL OTHER INCOME SOURCES. DEBT INFORMATION AND DOCUMENTATION IS ALSO REQUIRED. APPLICANTS WHO COMPLETE AND SUBMIT ALL REQUIRED INFORMATION WILL BE SCHEDULED FOR AN INTERVIEW TO COMPLETE DOCUMENTATION PROCEDURES IF APPLICANT IS QUALIFIED. SELECTION WILL OCCUR AT THE QUINCY DEPARTMENT OF HOUSING . . . VIA LOTTERY SYSTEM.

YOU MAY QUALIFY FOR AN APARTMENT IN THE HIGHLANDS AT FAXON WOODS IF YOUR COMBINED HOUSEHOLD INCOME IS WITHIN THE GUIDELINES SHOWN BELOW:

INCOME LIMITS ARE LISTED BELOW:

1 PERSON	$43,850
2 PEOPLE	$50,100
3 PEOPLE	$56,400
4 PEOPLE	$62,650

OTHER REQUIREMENTS INCLUDE:

TOTAL HOUSEHOLD ASSETS VALUED NO MORE THAN $75,000.

FOR MORE INFORMATION OR TO REQUEST AN APPLICATION, CALL OR WRITE US:

THE HIGHLANDS AT FAXON WOODS
2001 FALLS BOULEVARD
QUINCY, MA 02169
617-328-7900

ALL KIDS DAYCARE
After School Program
ENROLLING NOW!
65 Newbury Avenue,
North Quincy
Please call 617-847-4444

QUINCY SUN NEWSCARRIERS WANTED
Here's a chance to earn extra money by building a Quincy Sun home delivery route.
617-471-3100

The Atrium
at Faxon Woods
Alzheimer's
& Memory Impaired Care
in a residential setting.
"When home care isn't enough and a nursing home is too much."
TOURING DAILY • CALL TODAY FOR APPT.!
The area's only
assisted living residence designed
exclusively for people with memory loss.
The Atrium • 2003 Falls Boulevard, Quincy, MA
617-471-5595 • www.the-atrium.net

QUINCY RESIDENT and past national commander of the American Legion, John (Jake) Comer (left) joins Paul Morin, past Department commander (center) and Mark Avis, American Legion National Executive Committeeman, at the Freedom Fund benefit held recently at WaterWorks in Marina Bay. The Freedom Fund is a special project of the Weber Foundation of Helping Hands, whose mission is to support veterans, their families, and others who have been adversely affected by the war on terrorism. Comer and founder and president, Elizabeth Weber, pledged time and resources towards this public awareness fundraising campaign. The Freedom Fund provides such services as scholarships and medical treatment to families of U.S. military personnel. More than 800 people attended the benefit, raising approximately $110,000.

Disability Commission To Meet Aug. 12

The Quincy Commission on Disability will meet Tuesday, Aug. 12, at 6:15 p.m. in the lower floor conference room of the Thomas Crane Public Library, 40 Washington St., Quincy Center.

For more information, call Nancy Magee at 617-770-4530 or Jonathan Yip at 617-376-1515.

Limited Time Offer!

5.25% Annual Percentage Rate
15 Year* Fixed Rate Mortgage No Points

5.50% Annual Percentage Rate
20 Year* Fixed Rate Mortgage No Points

6.25% Annual Percentage Rate
30 Year* Fixed Rate Mortgage No Points

Call or e-mail anytime!
Tony Ferrara
Mortgage Originator
617.438.2171
aferrara@hydeparkbank.com

HYDE PARK SAVINGS BANK
Free & Easy® Banking.
www.HydeParkBank.com
Member FDIC • Member DIF

Big Sisters Seek Volunteers To Befriend Young Girls

The Big Sister Association of Greater Boston is seeking women to provide friendship and support to girls between the ages of 7 and 13 in the community.

An information session will be held Wednesday, Aug. 6, from 6 to 7 p.m. in Suite 7 on the second floor of the Monroe Building, 1245 Hancock St., Quincy.

To register or to obtain more information, call 617-328-1061 or 617-236-8060.

Kitchen Helpers, Drivers Needed For Meals On Wheels

Kitchen helpers and delivery drivers are needed for Meals on Wheels service to Quincy homebound elders.

Contact Debbie Killeffer at South Shore Elder Services, 781-848-3910, extension 430, to be involved in this community service.

1st Annual Annie Fitzpatrick Lowe
Ovarian Cancer Memorial
GOLF TOURNAMENT
to be held August 16th
at the Rockland Golf Course
Cost is $100 per person, includes 18 holes,
dinner & gift. 1pm registration
All proceeds benefit the Cam Neely House.
If interested please contact pokmon4013@beld.net
or Mary Flynn for application at 508-238-6634 or
you may make a donation to the Annie Fitzpatrick
Lowe Ovarian Cancer Foundation,
Colonial Federal Savings Bank
15 Beach Street, Wollaston , MA 02170

ORECK FACTORY SHOWROOMS
HURRY, Limited Time!

3 for $299
NOW get:
■ Famous ORECK XL® Upright
■ Super Compact Canister
■ Cordless Speed Iron®

The Famous 8 Lb. ORECK Upright
■ Lightweight & Easy To Use
■ Hotel Strength
■ Deep Cleans Carpets & Bare Floors

8lb. SUPER COMPACT CANISTER $109 Value-FREE!
■ 8 Attachments
■ Weighs 5Lbs

CORDLESS IRON $100 Value FREE!

Model XL2400 NOT VALID WITH ANY OTHER OFFER

Make Your Hardwood, Ceramic Tile, Marble & Carpet Look Brand New Again. Dry-Clean Carpets Without Water.

SAVE $100
with purchase of any system
Save $100 On Purchase Of ORECK Multi-Purpose Floor Machine
■ Carpet
■ Hard Wood
■ Ceramic
■ Concrete
■ Vinyl
and much more...
ORECK makes it easy for you to clean your floors like a professional.

Multi-Purpose floor pads attach easily!

NOT VALID WITH ANY OTHER OFFER

ATTN: Allergy Sufferers
NOT VALID WITH ANY OTHER OFFER
Our Technology

Oreck XL™ Professional Air Purifier
Buy 2 Air Purifiers, Get Third FREE!
NEW
■ Permanent Filter NEVER Needs Replacing
■ Captures & Destroys Bacteria

1. Pre-Filter: Traps large particles as the fan draws dirty air into the unit.
2. Ionizer: Particles are positively charged in an electric field.
3. Collector: Alternately charged collection plates attract the charged particles like a magnet.
4. Charcoal: Activated charcoal helps reduce household odors. (Periodic replacement as desired.)
5. Negative Ion Generator: Emits negative ions which help to freshen stale air.

Oreck Floor Care Center
129 Pearl St. Plaza, Braintree
(Between Marshall's & Dress Barn)
1-888-716-7325
Now open late until 9 p.m. on Thursdays

POLITICAL ADVERTISEMENT POLITICAL ADVERTISEMENT POLITICAL ADVERTISEMENT

The McCarthy Family
cordially invites you to

Dave McCarthy's
2003 School Committee
Campaign Kickoff

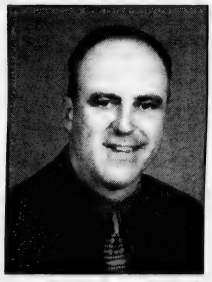

Sunday, August 10, 2003
7:00pm to 11:00pm

Sons of Italy
The Golden Lion Room
Quarry Street • Quincy, Massachusetts

Suggested Donation: $30 single/$50 couple

Paid for by the Committee to Elect Dave McCarthy
Larry Baker, Treasurer
54 Ocean Street • North Quincy, Mass.

REAL ESTATE

ST. CATHERINE'S CHURCH, located at 157 Beale St., Wollaston, is on the real estate market for $1.2 million. The sale of the 12,170 square foot structure, built in the late 19th century, is being brokered by Century 21 Annex Realty in Quincy.

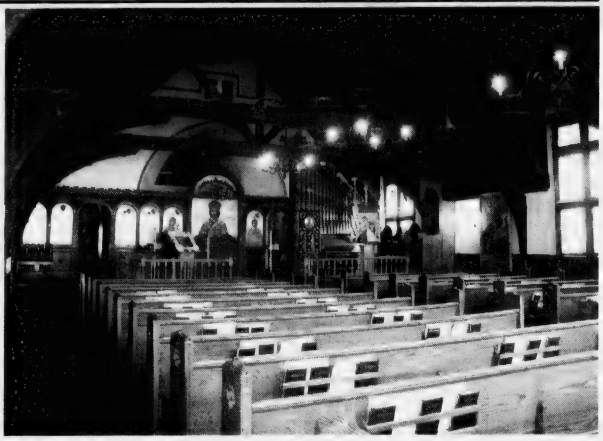

INSIDE THE CHAPEL of St. Catherine's Church, considered a symbol of Quincy's religious history and a root of Unitarianism on the South Shore.

Historic House Of Worship In Wollaston Listed At $1.2 Million By Century 21 Annex Realty

St. Catherine's Church On Real Estate Market

Century 21 Annex Realty, with offices in Quincy and Hanover, has been chosen to broker the sale of St. Catherine's Church, one of the South Shore's most historic landmarks.

The building and its property are listed at $1.2 million.

The 12,170 square foot structure, which was built in the late 19th century, is located at 157 Beale St. on the corner of Farrington St. in Wollaston.

The property's owners, the South Shore Hellenic Association (SSHA), hired Art Foley, Broker/Owner/Licensed Appraiser, to oversee the sale of this architectural treasure. "This is a unique property that offers many features in addition to its primary function as a place of worship" Foley said.

St. Catherine's rich history dates back to its groundbreaking in 1870, when author D. Foster Taylor proclaimed the property full of "wide open spaces and promises for the future." The site began as the Wollaston Unitarian Church and later merged with the United First Parish Church of Quincy in 1960. It became St. Catherine's in 1962. Today, the church is considered a vital symbol of Quincy's religious history, and the root of Unitarianism on the South Shore.

Boasting the classic style of the 1880s, the church's design evokes the work of William Ralph Emerson, Peabody and Sterns. Often recommended for nomination to the National Register of Historic Places, its masterful blend of granite tiles and rough shingles creates a rustic look that complements the neighborhood's stately Victorian homes. The building features a series of asymmetrical gables with dramatic shingled slate roofs covering each gable.

Inside, the church offers modern, functional restrooms, a kitchen and large hall built to accommodate festival crowds, and a classroom, where the congregation's Greek school classes have met for more than 40 years. The building operates on gas and heat forced by hot water.

Current congregants will merge with a Cohasset congregation and move to a new seven-acre location on Braintree Common. The merger will increase their membership from 240 families to 700 families.

Parishioners have mixed emotions about the upcoming move because many of them consider St. Catherine's as a second home.

"I've been a member of St. Catherine's since I came to America in 1964," said Evangelos Pappas, St. Catherine's assistant treasurer. "I was married here; my children were baptized here. It's where we've raised our family."

Anyone interested in purchasing the property or with questions related to the sale, should contact Art Foley at 617-472-4330 ext. 311.

"This is an ideal building for people who place an emphasis on family and tradition," Foley said. "It's a great location for groups who host a lot of social and community activities such as festivals, classes or holiday meals."

Century 21 Annex Realty, Inc., has provided comprehensive real estate services to the South Shore since 1978. It has a staff of more than 50 professional Realtors serving the South Shore.

For more information about Century 21 Annex Realty, Inc., call the Quincy office at 800-345-4614 or the Hanover office at toll-free 800-207-8647.

JAYNE MAGOWN

Century 21

Abigail Adams Agency

Servicing the South Shore

Personalized & Confidential Service

Customized Internet Marketing

Singles • Multis • Condos

221 West Squantum St., Quincy

Office: 617-471-7575 Voice mail: 617-448-7909

email: jamagown@aol.com

RE/MAX Realty Pros

Buying, Selling or Investing?

Call Tom McFarland

For All Your Real Estate Answers

QUINCY

617-328-3200

CityView! Real Estate

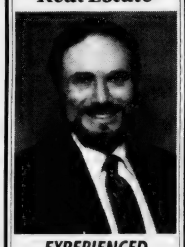

EXPERIENCED PROFESSIONAL

Please call PETER GRACEFFA

Quincy

617-773-5588

cityviewrealestate.com

SUCCESS Real Estate

LARRY KELLY

No One Will Work Harder For Your Success In Quincy! For Immediate Service Call

781-607-1910

Open House Sunday 1-3 PM

QUINCY – Beautiful 8 rm, 4 bdr. colonial. Near the Milton line. Enjoy a break from the summer heat in the custom designed in-ground swimming pool. Custom designed kitchen, sunny master bedroom with sitting area. Many extras make this the perfect home for you. Come see this special home listed at just $499,000.

Jack Conway REALTOR

JACK CONWAY COMPANY, INC.™

253 Beale Street, Quincy

AnneMarie Barton, Manager

617-479-1500

www.JackConway.com

Jim Sweeney - CFS Mortgage Specialist

MA. ML. #1043 MA. M.B. #1174

Let the Strength of #1 Work for You!

SENIORS - I SPECIALIZE IN YOUR REAL ESTATE NEEDS!

Owner/Broker

VIN MOSCARDELLI

Senior Real Estate Specialist

CENTRAL REAL ESTATE

128 Mayor McGrath Highway

Quincy, MA • 617-328-1312

A Good Location is a Key to a Strong Business...

We'll Make Your Real Estate Work For You!

Light Industrial/Warehouse Facility

- 13,863+/- SF commercial building on 24,200+/- SF lot
- Includes approx. 90'x110' warehouse with loading dock, over head door, 35'x20' refrigerated space with 2 loading doors, and 800+/- SF front office area
- Located just off Rte. 3A. Ref≠ 4203

More Great Commercial Real Estate...

Quincy - 4,000 & 2,500 SF office units in Crown Colony... For lease at a great rate! Call for more info!

Quincy - 1,800+/- SF office/retail just off Hancock Street adjacent to municipal parking lot. Ref≠ 4503

Quincy - 7,000 SF office space, outstanding interior, ample on-site parking. Ref≠ 2103

Quincy - Prime retail or commercial property at bustling intersection, great for visibility-driven business, proven retail location! Ref≠ 2803

Quincy - 3 lots totaling 23,459 SF, ideal for residential development. Ref≠ 1903

Quincy - 15,243 SF paved lot, short & simple drive to major highways. Ref≠ 1003

Canton - 9,000 +/- SF office space minutes to Rte. 128, business park setting just off Rte. 138. Ref≠ 3003

Dorchester - 6,000 +/- SF investment property, mixed use including office/ retail & residential apartments, close to highway, visible location. Ref≠ 4303

Dorchester - 3,000 +/- SF building on 10,000 SF lot, Neponset Ave. location, mixed use, great investment opportunity! Ref≠ 4103

Dorchester - 1,200 SF 2nd floor office space, close to Neponset Circle. $1,500/mo. Gross. Ref≠2903

Dorchester - 2,600 SF office space in beautifully renovated historic building. $15/SF Gross. Ref≠ 3303. Cafe-style space available in same building

Dorchester - 21,000 SF warehouse space, great signage visibility from Southeast Expressway. Ref≠ 3203

So. Boston - Residential dwelling on large lot, potential development opportunity in prime area. Ref≠ 2203

Weymouth - 11,450 SF warehouse just off Broad St., 4 overhead doors, ideal for contractor or manufacturer. Ref≠ 4403

Industrial Property, Prominent Burgin Pkwy. Location

- 5,082 SF Industry A zoned building on 36,660 SF lot
- Prime location offering high visibility & immediate access to Routes 3, 93 and 128
- Call Dan Flynn for Terms. Ref≠ 4603

Great Location at Entrance to Quincy Shore Drive

- 11,500+/- SF building on 36,000+/- SF lot, great potential along highly traveled route... average daily traffic over 50,000 vehicles!
- Completely rebuilt in 1995... Ref≠ 3503

Class A Space without the Class A Price!

- Up to 8,000 SF in one of Quincy's best locations, top floor space includes over a dozen private offices, 2 conference rooms, elevator reception area with glass doors, open cubicle area, storage & security! Ref≠ 3803
- Contact Paul Talkowski for Leasing Info

Commercial Space for Lease Close to State Street Complex

- 40,000 SF located just off Newport Ave. next to State Street Bank office complex... great visibility!
- 12'-16' ceilings, 4 o.h. doors, Bus. C Zoned
- Close to Rte. 93, ample on-site parking
- For Lease at $10/SF. Ref≠1703

Office Space with warehouse, Just Off Rte. 3A, Quincy

- 1,747+/- SF office space with 1,245+/- SF warehouse
- Includes off-street parking, drive-in door, telephone system, CAT/5 computer wiring
- Bus. zoned
- For Lease at $2,000/Mo. Gross. Ref≠ 3703

Office/Warehouse Space Offering Immediate Highway Access

- 4,500+/- SF office with 25,000+/- SF warehouse for lease
- Located just off Burgin Parkway in Quincy, approx. 1/4 mile to highway on-ramps & MBTA
- On-site parking & tailboard loading
- Smaller units available. Ref≠ 3103

Great Visibility for Your Retail Business!

- 3,176 +/- SF retail building on 4,695+/- SF lot
- Prominent Rte. 3A location with great traffic counts
- Loading dock in rear
- Business B zoned. Ref≠ 3603

Call 617-479-9000
For More Information

Daniel J. Flynn & Co., Inc.

Commercial Sales & Leasing • Residential Home Sales
Real Estate Auctions • Property Management
32 Chestnut Street • Quincy • MA • 02169
Tel. 617.479.9000 • Fax 617.770.0443

Call 617-479-9000 For More Information

REAL ESTATE

Downpayment Grants Available

Neighborhood Housing Homebuyer Workshop Aug. 9

Neighborhood Housing Services of the South Shore, in collaboration with Brockton Housing Partnership, will sponsor a First-Time Homebuyer Workshop Saturday, Aug. 9.

The workshop will be held from 9 a.m. to 4:30 p.m. at the Unity Credit Union, 115 Commercial St., Brockton. Lunch will be provided.

All potential first-time homebuyers are encouraged to attend. Topics covered include mortgage options, legal aspects of the homebuying process, how a home inspection works and other presentations from real estate related professionals.

Downpayment grants up to $10,000 per family are available. Participants must complete this workshop to qualify for grant programs.

Advanced registration is required. For more information call 617-770-2227, ext. 31, or visit www.neighborhoodhousing.org.

New Garden Tools Help Achieve, Maintain Beautiful Lawn

(NAPS)—The latest generation of garden tools makes it faster and easier to achieve — and maintain — a perfectly groomed lawn. Less effort and reduced yard maintenance mean that homeowners can spend more time enjoying the "outdoor living room."

According to the experts at Honda Power Equipment, manufacturer of a complete range of power equipment for rental and consumer applications, today's models are stronger, lighter, quieter with less vibration, and safer to handle.

Trimmers such as Honda's new HHT25SLTA are great for horizontal cutting challenges presented by grasses and weeds that grow around walls, fences, shrubs, trees and mailbox posts where mowers can't reach. The HHE31CA stick edger is a popular choice for producing deep, vertical cuts along hard surfaces or planting bed lines, and a smart choice for preventing the unsightly creep of aggressive grass varieties.

"Homeowners value leisure time now more than ever, and they view the lawn and garden as the new family room during temperate months," according to Kristin Delaney, Honda product planner. "Our newest 4-stroke inclinable trimmers and edgers are designed to give serious yard hobbyists the most efficient tools for the job — and plenty of time to sit back and enjoy the results."

Even with an arsenal of new tools, however, Honda offers some important lawn "order of operations" tips. "Most people pick the big job to do first — the mowing," Delaney says. "Edging first, followed by trimming and then mowing actually allows for quicker cleanup. Because clippings are picked up and mulched along with the grass clippings while mowing, the result is reduced raking and bagging."

Using the right equipment for the right job and in the right order saves today's lawn enthusiast both time and energy — and produces a perfectly groomed lawn to enjoy with family and friends.

Safety Tips While You're Away

(NAPS)—Property crime makes up approximately three-quarters of all crime in the United States, according to the U.S. Department of Justice.

Here is a pre-vacation checklist:

A Few Days Out

• Ask a neighbor to keep an eye on your house and to pick up the mail and newspaper. The typical burglar looks for a vacant home, so you want to have that "lived in" look while you're gone, said Dale.

• Install deadbolts on every entry door. Deadbolts that are grade 2 or higher offer the best security.

• Make sure back doors, walkways, and entrances to garages and basements are well lit at night since burglars prefer the cover of darkness.

• Linking outdoor lighting systems to motion sensors startle would-be intruders by instantly exposing them to light.

A Day Before

• Install timers on lamps in several rooms to create the appearance that someone is home. From the street or sidewalk, your house should look occupied.

• Look for timers that stagger when the lights go on and off from day to day. These are the best because they prevent a potential intruder from detecting a pattern.

• Clean up your yard so that all debris is removed and all patio furniture is secured in case of a storm.

Just Hours Away

• If you use gas, turn off the pilot light on your hot water heater, stove, oven and clothes dryer.

• Turn your main water valve off.

• Make sure all controls on your stove are turned completely off.

• Pull plugs on appliances, including computers and televisions, to guard against a power surge.

You're Off

• Lock all doors and windows and the garage door. And then double check. Don't be one of those travelers who has to return to make sure the front door is locked.

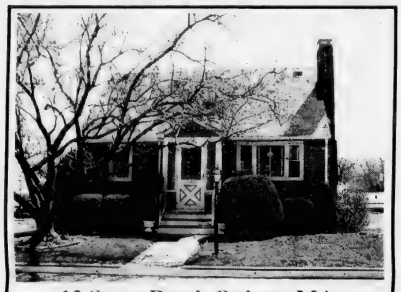

12 Swan Road, Quincy, MA

By the sea. $449,000. Captivating Cape on large lot in Adams Shore. Four bedrooms, two full baths and gleaming hardwood floors are a few of the features of this special home. Call Marcia Timilty for special showings 617-901-0779.

COLDWELL BANKER

RESIDENTIAL BROKERAGE

CityView!
Real Estate

PATRICK MULKERN
Lifelong Quincy Resident Providing Professional Service!
Call Today!
617-773-5588
cityviewrealestate.com

FLAVIN & FLAVIN
Real Estate

Your Teacher, Friend & Neighbor
Call
STEVE FISHMAN
For All Your Real Estate Needs!
617-479-1000

Thinking of Buying or Selling
REAL ESTATE?

Tom Mullen

Duhallow Real Estate
273 Newport Ave
Quincy MA 02170

Bus (617) 773-7363
Cell (617) 633-3630

Call for Results!

16 Hughes Street, Quincy, MA
$419,000

8 Room, 3/4 Bedroom, 2 Bath Dutch Colonial. Very Clean House In Great Location, Close To Highways.

Built 1929-Lot size 6,600 square feet-hardwood floors; oil heat; full basement; 1 car detached garage.

Kitchen with mud room; sun porch; possible in-law with full bath.

Thomas Mullen
Duhallow Real Estate
273 Newport Avenue, Quincy, MA 02170
617-773-7363 617-633-3630
duhallow2@aol.com

CENTURY 21
ANNEX REALTY, INC.
49 BEALE STREET, QUINCY, MA
617-472-4330 1-800-345-4614
Across from Blockbuster & Wollaston MBTA Station

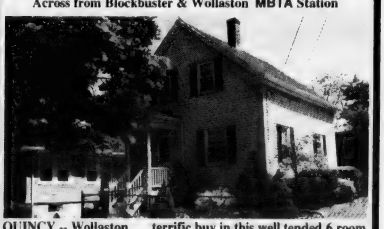

QUINCY -- Wollaston . . . terrific buy in this well tended 6 room colonial. Have the ease of updated cabinet kitchen, the replacement windows and vinyl siding. Enjoy summer fun in the fenced rear yard. The commute is quick with the Red Line just 5 minutes from your door. $329,900

Century 21

Century 21 sells a house every minute.
When you're #1 you can do things others can't.
See all our listings at: www.c21annex.com

QUINCY POLICE HOT SPOTS

Monday, July 22

BREAKING AND ENTERING/PAST, 7:54 a.m., 135 Quincy Ave. #213. Caller reports that around 4 a.m. he woke to find a male in his bedroom ran and exited through balcony. Credit cards stolen. Report to be filed.

BREAKING AND ENTERING/PAST, 9:03 a.m., 227 Washington St. Dwelling. Property manager on scene. Report to be filed.

BREAKING AND ENTERING/PAST, 9:11 a.m., Quincy Bottle and Can Return, 304 Washington St. Came into find the basement area broken into.

VANDALISM, 9:33 a.m., Quick Pick, 139 West Elm Ave. Hole in window. Wants police to look at broken window, thinks it is a BB hole. Appears to be a BB and has also been egged in the past. Youths drinking behind building after 9:30 p.m.

LARCENY, 10:19 a.m., Travelers Property Casualty, 300 Crown Colony Dr. Money. About $80 taken from a desk. They have no suspect. Security notified.

VANDALISM, 1:37 p.m., 89 Shirley St. Damage to motor vehicle. Keyed left rear quarter panel and keyed "WQ" sometime after 12:30 a.m. Saturday 7-26-03. Also left rear tire had two punctured holes. Blood drops also on quarter panel and on tire.

LARCENY, 3:53 p.m., South Shore Check, 416 Hancock St. By check. Report filed.

LARCENY, 6:41 p.m., Walgreen Pharmacy, 418 Quincy Ave. Wagon. Caller who is blind took her kids to Walgreens in wagon, someone stole it.

LARCENY, 7:44 p.m., Quincy Medical Center, 114 Whitwell St. Diamond ring.

Tuesday, July 29

LARCENY, 1:18 a.m., 1 Sea St. Fare evasion. Fares were not found after checking the area

VANDALISM, 8:51 a.m., 148 Newbury Ave. #203. To car. Paint keyed and tires slashed overnight.

VANDALISM, 9:04 a.m., 114 Charles St. House. Ventilation duct work was pulled away. Ongoing vandalism to house. Caller states he has been receiving threats from people in area

VANDALISM, 10:30 a.m., WaterWorks, 333 Victory Rd. To motor vehicle. Vehicle was keyed on both sides. Incident happened July 25.

LARCENY, 10:47 a.m., Papa Gino's, 100 Granite St. See manager about employee stealing.

VANDALISM, 1:16 p.m., 351 East Squantum St. Caller states he locks on the front and rear door were both covered in glue.

VANDALISM, 1:43 p.m., 71 South St. Saw female just key her car.

LARCENY, 5:45 p.m., AllTown Check Cashing, 34 School St. Check. 26-year-old Quincy woman arrested for attempt to commit a crime and uttering a forged instrument.

BREAKING AND ENTERING/PAST, 7:15 p.m., 20 Bell St. Dwelling. Neighbor saw burgundy Caravan leaving. Radio is missing. Happened within last half hour.

VANDALISM, 10:32 p.m., 506 South St., floor 1, unit 1. Caller's TV went out. Heard two youths run off towards Lawrence St. Ripped antenna off the roof.

Wednesday, July 30

ASSAULT AND BATTERY, 12:50 a.m., City Hall, 1305 Hancock St. Caller said he was pushed to the ground after verbal confrontation with black male wearing jean shirt. Happened about 12:30 a.m. by City Hall.

BREAKING AND ENTERING/PAST, 1:34 a.m., Quincy Commons, #46, 1 Canton Rd. Dwelling. Caller states apartment was broken into while he was away. Several items taken including medications.

VANDALISM, 8:40 a.m., 72 Taffrail Rd., #1. Slashed tires. Caller states his tires were slashed. This happened a couple of days ago as well. Report to be filed.

LARCENY, 10:45 a.m., Hancock Rehabilitation Center, 164 Parkingway. Under $250.

VANDALISM, 2:11 p.m., Ross Parking Garage, 96 Parkingway. To motor vehicle. Vehicle was keyed. MV paint scratched on driver's side.

Thursday, July 31

BREAKING AND ENTERING/PAST, 8:13 a.m., Tully's Cafe, 26 Cottage Ave. Caller reports holes in glass, possibly from some type of gunshot. Register is on the floor and the place is trashed. Report to be filed, B & E and larceny over.

VANDALISM, 8:51 a.m., 136 Brook Rd. Fence. Hit during the night.

BREAKING AND ENTERING/PAST, 4:21 p.m., 41 Bedford St. Dwelling. Report filed.

BREAKING AND ENTERING/PROGRESS, 9:25 p.m., Sunbridge Care Rehabilitation, 205 Elm St. 52-year-old Holbrook man arrested for breaking and entering.

Friday, Aug. 1

LARCENY, 8:53 a.m., 14 Norton Rd. Past. Lawn mower and radio taken.

VANDALISM, 3:28 p.m., 54 Doane St. Egg in gas tank. Caller states an egg was placed behind fuel door of gas tank, which resulted in car troubles.

LARCENY, 7:52 p.m., 58 Merrymount Rd. #2. Cash. Male left his wallet on table, female took $100.

Saturday, Aug. 2

VANDALISM, 2:42 a.m., 7 Ring Ave. Broken windows. White Chevy seen fleeing from the scene.

LARCENY, 1:22 p.m., Quincy area. By credit card. Fleet credit/debit card used in Quincy (3 stores).

VANDALISM, 4:52 p.m., Morrisette Legion Post, 81 Liberty St. Caller's 1997 Mercury had one tire passenger side front slashed while parked in parking lot.

VANDALISM, 9:41 p.m., 500 Washington St., Unit 108. This is the second elevator vandalized.

Sunday, Aug. 3

VANDALISM, 2:19 a.m., Joe's Pub, 132 East Howard St. Purse. Taken from car while parked out front.

BREAKING AND ENTERING/PAST, 8:39 a.m., 175 Centre St. Manager called to report B & E that occurred last night.

BREAKING AND ENTERING/PAST, 9:05 p.m., 230 Willard St., #711. Dwelling.

Total Calls for Service: **1197**
Total Arrests: **41**
Total Stolen Cars: **7**

If you have information on the above crimes, or any crime, please call the **Quincy Police Detective Bureau at 617-745-5764**. If you wish to report suspected drug activity, call the **Drug Hot-Line at 328-4527**. You will not be required to identify yourself, but it could help. If you wish to contact the **Crime Prevention Officer** for tips or comments, my direct line is **617-745-5719**. My e-mail address is bhanna@ci.quincy.ma.us--*Officer Robert Hanna.*

STOLEN CARS

Date	Stolen From	Year/Make/Model
7/28	60 Quincy Shore Dr.	1989 Ford Bronco
7/30	115 West Squantum St.	1995 Acura Integra
8/2	111 McGrath Highway	1996 Ford Taurus
8/3	35 Copeland St.	1999 BMW 328ISA
8/3	845 Hancock St.	2001 Mits. Galant
8/3	154 Highland Ave.	1992 Pont. Grand Prix
8/3	392 Hancock St.	1996 Mercury Sable

Coughlin Files 550 Signatures

Ward 3 City Councillor Kevin Coughlin has turned in nomination papers with more than 550 signatures, some 500 more than needed to place his name on the ballot for reelection in the fall election.

"I have been honored by the trust and confidence placed in me by the resident of Ward 3 and I will continue to work hard to maintain that trust," he said.

Coughlin serves as chairman of the City Council's Finance Committee.

Three Residents On Framingham State College Dean's List

Three Quincy students are on the Dean's List at Framingham State College for the spring semester.

They are:

Julia G. Wilkinson, Melissa C. McKenna, Jennifer E. Muldowney.

We need you.
WE'RE FIGHTING FOR YOUR LIFE
American Heart Association.

The Quincy Sun
Will Be Closed Saturdays During August.
Have A Nice, Safe Summer

LANDSCAPE DESIGN
LAWN CARE SERVICE
MOWING SERVICE
STEVE McDONOUGH
LANDSCAPING
617-984-0409

South Shore Co-Op Forms Mutual Holding Company

South Shore Co-operative Bank has received the required federal and state banking regulators' approvals regarding the bank's request to change the organization of the bank from a mutual bank to a mutual holding company, with the bank as its subsidiary.

Participants attending a special meeting of shareholders of the bank had overwhelmingly voted in favor of the directors' recommendation for reorganization.

John J. O'Brien Jr., president and CEO, who described the corporate restructure, said:

"The purpose of forming the holding company is to preserve the bank's mutuality, independence and community focus that have been the foundation of the bank since its inception in 1890. A significant advantage of the mutual holding company structure is that it also affords the bank access to additional sources of capital and greater flexibility in responding to future opportunities."

Although the bank technically becomes a stock-form organization, its mutuality will be preserved because South Shore Mutual Holding Company, a mutual entity, will own 100 percent of the issued stock, it was noted.

The bank's customers will experience no changes in their deposit or borrowing relationships. All officers, employees and directors will continue as the officers, employees and directors of the reorganized bank. The name "South Shore Co-operative Bank" will remain the same.

South Shore Co-operative Bank, headquartered in Weymouth, offers full-service banking for consumers and businesses through its three branches in Weymouth, Quincy and East Bridgewater and its commercial banking and mortgage lending divisions.

Brian Buckley Fundraiser Aug. 12

A "Summer Social" fundraiser for Brian Buckley, candidate for school committee, will be held Tuesday, Aug. 12.

The event will be at the Inn at Bay Point from 7 to 9 p.m.

Stephen Pizzi On Dean's List

Stephen Pizzi of Quincy was named to the Dean's List for the spring semester at Roger Williams University in Bristol, R.I.

Kevin W. Kirby
Attorney At Law
Your family's lawyer
• Criminal Defense
• Divorce
• Personal Injury
617-773-5900 ext. 15
7 Foster Street, 2nd floor, Quincy

GRANITE LOCK CO
SERVICE MOBILE
AUTO • HOME • BUSINESS
• DEADBOLTS INSTALLED
• LOCKS REKEYED
• DOOR CLOSERS
• PANIC HARDWARE
• AUTO KEYS FITTED
VISIT OUR SHOWROOM!
755 SO. ARTERY, QUINCY
472-2177

Restore vinyl siding to its original look.
MACK SERVICES
781-389-1442

• Wash off pollution & dirt. Add protective finish.
• Soft brushed washed.
• All outside windows cleaned free with house wash.
• Decks power washed and sealed.
• 20 years experience.
• Owner performs all work.
FULLY INSURED.
FREE ESTIMATES.

REAL ESTATE

Downpayment Grants Available

Neighborhood Housing Homebuyer Workshop Aug. 9

Neighborhood Housing Services of the South Shore, in collaboration with Brockton Housing Partnership, will sponsor a First-Time Homebuyer Workshop Saturday, Aug. 9.

The workshop will be held from 9 a.m. to 4:30 p.m. at the Unity Credit Union, 115 Commercial St., Brockton. Lunch will be provided.

All potential first-time homebuyers are encouraged to attend. Topics covered include mortgage options, legal aspects of the homebuying process, how a home inspection works and other presentations from real estate related professionals.

Downpayment grants up to $10,000 per family are available. Participants must complete this workshop to qualify for grant programs.

Advanced registration is required. For more information call 617-770-2227, ext. 31, or visit www.neighborhoodhousing.org.

New Garden Tools Help Achieve, Maintain Beautiful Lawn

(NAPS)—The latest generation of garden tools makes it faster and easier to achieve — and maintain — a perfectly groomed lawn. Less effort and reduced yard maintenance mean that homeowners can spend more time enjoying the "outdoor living room."

According to the experts at Honda Power Equipment, manufacturer of a complete range of power equipment for rental and consumer applications, today's models are stronger, lighter, quieter with less vibration, and safer to handle.

Trimmers such as Honda's new HHT25SLTA are great for horizontal cutting challenges presented by grasses and weeds that grow around walls, fences, shrubs, trees and mailbox posts where mowers can't reach. The HHE31CA stick edger is a popular choice for producing deep, vertical cuts along hard surfaces or planting bed lines, and a smart choice for preventing the unsightly creep of aggressive grass varieties.

"Homeowners value leisure time now more than ever, and they view the lawn and garden as the new family room during temperate months," according to Kristin Delaney, Honda product planner. "Our newest 4-stroke inclinable trimmers and edgers are designed to give serious yard hobbyists the most efficient tools for the job — and plenty of time to sit back and enjoy the results."

Even with an arsenal of new tools, however, Honda offers some important lawn "order of operations" tips. "Most people pick the big job to do first — the mowing," Delaney says. "Edging first, followed by trimming and then mowing actually allows for quicker cleanup. Because clippings are picked up and mulched along with the grass clippings while mowing, the result is reduced raking and bagging."

Using the right equipment for the right job and in the right order saves today's lawn enthusiast both time and energy — and produces a perfectly groomed lawn to enjoy with family and friends.

Safety Tips While You're Away

(NAPS)—Property crime makes up approximately three-quarters of all crime in the United States, according to the U.S. Department of Justice.

Here is a pre-vacation checklist:

A Few Days Out

• Ask a neighbor to keep an eye on your house and to pick up the mail and newspaper. The typical burglar looks for a vacant home, so you want to have that "lived in" look while you're gone, said Dale.

• Install deadbolts on every entry door. Deadbolts that are grade 2 or higher offer the best security.

• Make sure back doors, walkways, and entrances to garages and basements are well lit at night since burglars prefer the cover of darkness.

• Linking outdoor lighting systems to motion sensors startle would-be intruders by instantly exposing them to light.

A Day Before

• Install timers on lamps in several rooms to create the appearance that someone is home. From the street or sidewalk, your house should look occupied.

• Look for timers that stagger when the lights go on and off from day to day. These are the best because they prevent a potential intruder from detecting a pattern.

• Clean up your yard so that all debris is removed and all patio furniture is secured in case of a storm.

Just Hours Away

• If you use gas, turn off the pilot light on your hot water heater, stove, oven and clothes dryer.

• Turn your main water valve off.

• Make sure all controls on your stove are turned completely off.

• Pull plugs on appliances, including computers and televisions, to guard against a power surge.

You're Off

• Lock all doors and windows and the garage door. And then double check. Don't be one of those travelers who has to return to make sure the front door is locked.

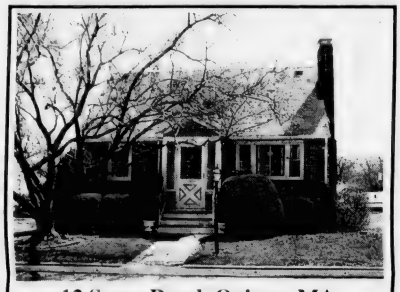

12 Swan Road, Quincy, MA

By the sea. $449,000. Captivating Cape on large lot in Adams Shore. Four bedrooms, two full baths and gleaming hardwood floors are a few of the features of this special home. Call Marcia Timilty for special showings 617-901-0779.

COLDWELL BANKER

RESIDENTIAL BROKERAGE

CityView!
Real Estate

PATRICK MULKERN
Lifelong Quincy Resident Providing Professional Service!
Call Today!
617-773-5588
cityviewrealestate.com

FLAVIN & FLAVIN
Real Estate

Your Teacher, Friend & Neighbor
Call
STEVE FISHMAN
For All Your Real Estate Needs!
617-479-1000

Thinking of Buying or Selling
REAL ESTATE?

Tom Mullen

Duhallow Real Estate
273 Newport Ave
Quincy MA 02170

Bus (617) 773-7363
Cell (617) 633-3630

Call for Results!

16 Hughes Street, Quincy, MA
$419,000

8 Room, 3/4 Bedroom, 2 Bath Dutch Colonial. Very Clean House In Great Location, Close To Highways.

Built 1929-Lot size 6,600 square feet-hardwood floors; oil heat; full basement; 1 car detached garage.

Kitchen with mud room; sun porch; possible in-law with full bath.

Thomas Mullen
Duhallow Real Estate
273 Newport Avenue, Quincy, MA 02170
617-773-7363 617-633-3630
duhallow2@aol.com

CENTURY 21
ANNEX REALTY, INC.
49 BEALE STREET, QUINCY, MA
617-472-4330 1-800-345-4614
Across from Blockbuster & Wollaston MBTA Station

QUINCY -- Wollaston . . . terrific buy in this well tended 6 room colonial. Have the ease of updated cabinet kitchen, the replacement windows and vinyl siding. Enjoy summer fun in the fenced rear yard. The commute is quick with the Red Line just 5 minutes from your door. $329,900

Century 21

Century 21 sells a house every minute.
When you're #1 you can do things others can't.
See all our listings at: www.c21annex.com

QUINCY POLICE HOT SPOTS

Monday, July 22

BREAKING AND ENTERING/PAST, 7:54 a.m., 135 Quincy Ave. #213. Caller reports that around 4 a.m. he woke to find a male in his bedroom ran and exited through balcony. Credit cards stolen. Report to be filed.

BREAKING AND ENTERING/PAST, 9:03 a.m., 227 Washington St. Dwelling. Property manager on scene. Report to be filed.

BREAKING AND ENTERING/PAST, 9:11 a.m., Quincy Bottle and Can Return, 304 Washington St. Came into find the basement area broken into.

VANDALISM, 9:33 a.m., Quick Pick, 139 West Elm Ave. Hole in window. Wants police to look at broken window, thinks it is a BB hole. Appears to be a BB and has also been egged in the past. Youths drinking behind building after 9:30 p.m.

LARCENY, 10:19 a.m., Travelers Property Casualty, 300 Crown Colony Dr. Money. About $80 taken from a desk. They have no suspect. Security notified.

VANDALISM, 1:37 p.m., 89 Shirley St. Damage to motor vehicle. Keyed left rear quarter panel and keyed "WQ" sometime after 12:30 a.m. Saturday 7-26-03. Also left rear tire had two punctured holes. Blood drops also on quarter panel and on tire.

LARCENY, 3:53 p.m., South Shore Check, 416 Hancock St. By check. Report filed.

LARCENY, 6:41 p.m., Walgreen Pharmacy, 418 Quincy Ave. Wagon. Caller who is blind took her kids to Walgreens in wagon, someone stole it.

LARCENY, 7:44 p.m., Quincy Medical Center, 114 Whitwell St. Diamond ring.

Tuesday, July 29

LARCENY, 1:18 a.m., 1 Sea St. Fare evasion. Fares were not found after checking the area

VANDALISM, 8:51 a.m., 148 Newbury Ave. #203. To car. Paint keyed and tires slashed overnight.

VANDALISM, 9:04 a.m., 114 Charles St. House. Ventilation duct work was pulled away. Ongoing vandalism to house. Caller states he has been receiving threats from people in area

VANDALISM, 10:30 a.m., WaterWorks, 333 Victory Rd. To motor vehicle. Vehicle was keyed on both sides. Incident happened July 25.

LARCENY, 10:47 a.m., Papa Gino's, 100 Granite St. See manager about employee stealing.

VANDALISM, 1:16 p.m., 351 East Squantum St. Caller states he locks on the front and rear door were both covered in glue.

VANDALISM, 1:43 p.m., 71 South St. Saw female just key her car.

LARCENY, 5:45 p.m., AllTown Check Cashing, 34 School St. Check. 26-year-old Quincy woman arrested for attempt to commit a crime and uttering a forged instrument.

BREAKING AND ENTERING/PAST, 7:15 p.m., 20 Bell St. Dwelling. Neighbor saw burgundy Caravan leaving. Radio is missing. Happened within last half hour.

VANDALISM, 10:32 p.m., 506 South St., floor 1, unit 1. Caller's TV went out. Heard two youths run off towards Lawrence St. Ripped antenna off the roof.

Wednesday, July 30

ASSAULT AND BATTERY, 12:50 a.m., City Hall, 1305 Hancock St. Caller said he was pushed to the ground after verbal confrontation with black male wearing jean shirt. Happened about 12:30 a.m. by City Hall.

BREAKING AND ENTERING/PAST, 1:34 a.m., Quincy Commons, #46, 1 Canton Rd. Dwelling. Caller states apartment was broken into while he was away. Several items taken including medications.

VANDALISM, 8:40 a.m., 72 Taffrail Rd., #1. Slashed tires. Caller states his tires were slashed. This happened a couple of days ago as well. Report to be filed.

LARCENY, 10:45 a.m., Hancock Rehabilitation Center, 164 Parkingway. Under $250.

VANDALISM, 2:11 p.m., Ross Parking Garage, 96 Parkingway. To motor vehicle. Vehicle was keyed. MV paint scratched on driver's side.

Thursday, July 31

BREAKING AND ENTERING/PAST, 8:13 a.m., Tully's Cafe, 26 Cottage Ave. Caller reports holes in glass, possibly from some type of gunshot. Register is on the floor and the place is trashed. Report to be filed. B & E and larceny over.

VANDALISM, 8:51 a.m., 136 Brook Rd. Fence. Hit during the night.

BREAKING AND ENTERING/PAST, 4:21 p.m., 41 Bedford St. Dwelling. Report filed.

BREAKING AND ENTERING/PROGRESS, 9:25 p.m., Sunbridge Care Rehabilitation, 205 Elm St. 52-year-old Holbrook man arrested for breaking and entering.

Friday, Aug. 1

LARCENY, 8:53 a.m., 14 Norton Rd. Past. Lawn mower and radio taken.

VANDALISM, 3:28 p.m., 54 Doane St. Egg in gas tank. Caller states an egg was placed behind fuel door of gas tank, which resulted in car troubles.

LARCENY, 7:52 p.m., 58 Merrymount Rd. #2. Cash. Male left his wallet on table, female took $100.

Saturday, Aug. 2

VANDALISM, 2:42 a.m., 7 Ring Ave. Broken windows. White Chevy seen fleeing from the scene.

LARCENY, 1:22 p.m., Quincy area. By credit card. Fleet credit/debit card used in Quincy (3 stores).

VANDALISM, 4:52 p.m., Morrisette Legion Post, 81 Liberty St. Caller's 1997 Mercury had one tire passenger side front slashed while parked in parking lot.

VANDALISM, 9:41 p.m., 500 Washington St., Unit 108. This is the second elevator vandalized.

Sunday, Aug. 3

VANDALISM, 2:19 a.m., Joe's Pub, 132 East Howard St. Purse. Taken from car while parked out front.

BREAKING AND ENTERING/PAST, 8:39 a.m., 175 Centre St. Manager called to report B & E that occurred last night.

BREAKING AND ENTERING/PAST, 9:05 p.m., 230 Willard St., #711. Dwelling.

Total Calls for Service: **1197**
Total Arrests: **41**
Total Stolen Cars: **7**

If you have information on the above crimes, or any crime, please call the **Quincy Police Detective Bureau at 617-745-5764**. If you wish to report suspected drug activity, call the **Drug Hot-Line at 328-4527**. You will not be required to identify yourself, but it could help. If you wish to contact the **Crime Prevention Officer** for tips or comments, my direct line is **617-745-5719**. My e-mail address is bhanna@ci.quincy.ma.us--*Officer Robert Hanna.*

STOLEN CARS

Date	Stolen From	Year/Make/Model
7/28	60 Quincy Shore Dr.	1989 Ford Bronco
7/30	115 West Squantum St.	1995 Acura Integra
8/2	111 McGrath Highway	1996 Ford Taurus
8/3	35 Copeland St.	1999 BMW 328ISA
8/3	845 Hancock St.	2001 Mits. Galant
8/3	154 Highland Ave.	1992 Pont. Grand Prix
8/3	392 Hancock St.	1996 Mercury Sable

Coughlin Files 550 Signatures

Ward 3 City Councillor Kevin Coughlin has turned in nomination papers with more than 550 signatures, some 500 more than needed to place his name on the ballot for reelection in the fall election.

"I have been honored by the trust and confidence placed in me by the resident of Ward 3 and I will continue to work hard to maintain that trust," he said.

Coughlin serves as chairman of the City Council's Finance Committee.

Three Residents On Framingham State College Dean's List

Three Quincy students are on the Dean's List at Framingham State College for the spring semester.

They are:

Julia G. Wilkinson, Melissa C. McKenna, Jennifer E. Muldowney.

We need you.
WE'RE FIGHTING FOR YOUR LIFE
American Heart Association.

The Quincy Sun
Will Be Closed Saturdays During August.
Have A Nice, Safe Summer

LANDSCAPE DESIGN
LAWN CARE SERVICE
MOWING SERVICE
STEVE McDONOUGH
LANDSCAPING
617-984-0409

South Shore Co-Op Forms Mutual Holding Company

South Shore Co-operative Bank has received the required federal and state banking regulators' approvals regarding the bank's request to change the organization of the bank from a mutual bank to a mutual holding company, with the bank as its subsidiary.

Participants attending a special meeting of shareholders of the bank had overwhelmingly voted in favor of the directors' recommendation for reorganization.

John J. O'Brien Jr., president and CEO, who described the corporate restructure, said:

"The purpose of forming the holding company is to preserve the bank's mutuality, independence and community focus that have been the foundation of the bank since its inception in 1890. A significant advantage of the mutual holding company structure is that it also affords the bank access to additional sources of capital and greater flexibility in responding to future opportunities."

Although the bank technically becomes a stock-form organization, its mutuality will be preserved because South Shore Mutual Holding Company, a mutual entity, will own 100 percent of the issued stock, it was noted.

The bank's customers will experience no changes in their deposit or borrowing relationships. All officers, employees and directors will continue as the officers, employees and directors of the reorganized bank. The name "South Shore Co-operative Bank" will remain the same.

South Shore Co-operative Bank, headquartered in Weymouth, offers full-service banking for consumers and businesses through its three branches in Weymouth, Quincy and East Bridgewater and its commercial banking and mortgage lending divisions.

Brian Buckley Fundraiser Aug. 12

A "Summer Social" fundraiser for Brian Buckley, candidate for school committee, will be held Tuesday, Aug. 12.

The event will be at the Inn at Bay Point from 7 to 9 p.m.

Stephen Pizzi On Dean's List

Stephen Pizzi of Quincy was named to the Dean's List for the spring semester at Roger Williams University in Bristol, R.I.

Kevin W. Kirby
Attorney At Law
Your family's lawyer
• Criminal Defense
• Divorce
• Personal Injury
617-773-5900 ext. 15
7 Foster Street, 2nd floor, Quincy

GRANITE LOCK CO
SERVICE MOBILE
AUTO • HOME • BUSINESS
• DEADBOLTS INSTALLED
• LOCKS REKEYED
• DOOR CLOSERS
• PANIC HARDWARE
• AUTO KEYS FITTED
VISIT OUR SHOWROOM!
755 SO. ARTERY, QUINCY
472-2177

Restore vinyl siding to its original look.
MACK SERVICES
781-389-1442

• Wash off pollution & dirt. Add protective finish.
• Soft brushed washed.
• All outside windows cleaned free with house wash.
• Decks power washed and sealed.
• 20 years experience.
• Owner performs all work.
FULLY INSURED.
FREE ESTIMATES.

SPOTLIGHT ON HEALTH & FITNESS

Striving For The Perfect Family Vacation Can Cause Unnecessary Stress

By ALAN JACOBSON

Like any occasion that generates high expectations, a vacation can wind up being a minefield for an unsuspecting family. Even relatively simple vacations rarely come cheap, and the combination of the money spent and the time invested sometimes creates a totally unrealistic pressure to have the perfect vacation.

Family therapists strongly caution against a goal of perfection. Every vacation has good and bad moments, and it's key not to let the minor problems become overwhelming.

So what can you do to help ensure your family vacation is more fun and less stressful? Honest discussion, advance planning and maintaining a sense of humor can go a long way toward helping short circuit potential conflicts.

Discuss As A Family

When deciding on a vacation, not every family member always wants to do the same thing. Perhaps Mom wants to return to that favorite vacation spot on Cape Cod, but the teenage son wants to head to the mountains for camping and hiking. And maybe his sister would really prefer to stay home this year, while Dad on the other hand might prefer a sailing trip with other adults.

It's very common for family members to have different ideas of how to spend their vacation, but if the decision is made to spend the time together, it's vital that everyone has discussed it, had their concerns addressed, and has reason to look forward to the vacation site that's been chosen.

Plan Ahead

Another common vacation problem is disappointment with facilities and activities. Both of these factors should be researched well ahead of time, so that there are no unhappy surprises once you reach your destination. Go online and look at places to stay and find out what local activities are available that will provide a special treat for each member of the family.

What To Do If The Vacation Turns Out Less Than Perfect

If your family vacation doesn't turn out to be perfect, don't let it ruin the whole trip. Just try to keep your sense of humor. And remember that 20 years from now it might be that badly decorated motel room or the not-so-fun park that evokes laughter and warm memories – just because you weathered them together as a family!

If every member of the family is honest about vacation preferences and everyone's needs are considered, you will be off to a good start. And if you refuse to let minor problems become major ones, your vacation is likely to provide both the instant gratification and the long-term memories that you're expecting.

Alan Jacobson, Psy. D., is a licensed psychologist with Bayview Associates, a program of South Shore Mental Health.

Joseph Morrissey Appointed President Of Milton Hospital

Joseph Morrissey has been appointed president of Milton Hospital, succeeding George Geary who stepped down in January.

Morrissey, who had been serving as Acting President, previously was vice president of Financial Services at Milton Hospital from August 1988 through January.

"Joe has demonstrated outstanding leadership and managerial skills in the past seven months," said Richard Ward, chairman of the Board of Directors at Milton Hospital. "Milton Hospital is privileged to have someone with such experience and knowledge of the institution leading us into our next 100 years."

JOSEPH MORRISSEY

Morrissey, of Norwell, received his bachelor of arts degree in economics and accounting from the College of the Holy Cross in Worcester in 1976 and his masters in business administration from Suffolk University in Boston in 1985.

Previous to working at Milton Hospital, Morrissey was controller of Brockton Hospital and vice president at St. Margaret's Hospital for Women.

Red Cross Offering CPR, First Aid Courses

The American Red Cross of Massachusetts Bay Training Institute is offering the following courses at its Quincy office, 1495 Hancock St., from now until Aug. 18.

Adult CPR/AED: Aug. 7, from 6 to 10:30 p.m. Cost is $55. This course teaches rescue breathing, first aid for choking and CPR for children over eight years of age.

First Aid: Aug. 12, from 6 to 10 p.m. Cost is $50. Course teaches bleeding, shock, poisoning and other common first aid emergencies. Completion of course awards a first aid certificate valid for three years.

The American Red Cross is also accepting registration for Home Health Aid/Certified Nursing Assistant class starting Sept. 2. Cost is $595.

Pre-registration is required for all courses. For more information call 617-770-2600, Monday through Friday, from 8:30 a.m. to 4:30 p.m.

Blood Drive Aug. 19 At Milton Hospital

The uncertainty of the times in which we live require a new commitment to maintain a 5-10 day community blood supply.

That's why Milton Hospital and the American Red Cross are teaming up to help ensure that a safe and adequate blood supply is available when needed.

A blood drive will be held Tuesday, Aug. 19 at Milton Hospital, 92 Highland St., Milton. Donor hours are 10 a.m. to 3 p.m.

For an appointment call 617-696-8810. Walk-ins are welcome.

Nearly 1,600 units of blood are needed each day to help those in need in the local community. It is a challenge to collect enough blood to meet the needs of hospital patients year round.

It only takes about an hour of time - and one small pinch - to become a hero to someone in need. Giving the "Gift of Life" is one way to help those in need. Every blood donation is an opportunity to help an accident victim, a surgical patient, or a child battling leukemia, to name a few.

Anyone 17 years of age or older, weighing 110 pounds or more and feeling in good health may be eligible to donate blood. Call1-800-GIVE-LIFE (1-800-448-3543) with any questions about donating blood, or visit our website at: www.newenglandblood.org

ACUPUNCTURE ASSOCIATES OF THE SOUTH SHORE

Voted #1 Acupuncture in South Shore 2000 by America's Best Business Awards

Daniel S. Karp, Lic. Ac.
12 Dimmock Street
Quincy, MA 02169
(617) 471-5577
www.acudan.com

- Headaches
- Back Pain
- Sciatica
- Arthritis
- Neck Pain
- Anxiety
- Depression

Conveniently Located in Quincy Center

Work out for free this summer.

Curves is 30-minute fitness, commonsense weight loss, and all of the support you need to achieve your goals.

Curves

www.curvesinternational.com The power to amaze yourself.™

(617) 773-2002
27A Cottage Ave.
Quincy, MA 02169

(617) 774-1919
550 Adams St.
Quincy, MA 02169

Join Now Rest of Summer FREE

Over 5,000 locations to serve you

©2003 Curves International

*Offer based on first visit enrollment, minimum 12 mo. c.d. program. Service fee paid at time of enrollment. Not valid with any other offer. Offer valid 7/14-8/31.

ACUPRESSURE THERAPY INSTITUTE

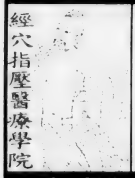

Acupressure Therapy Program
Preparing students for national cerification

- Yoga, Tai Chi, Chi Gung
- Shiatsu for kids 9-14 & 14-18
- Shiatsu for adults *and more*

Licensed by the Commonwealth of Massachusetts

One Billings Road, Quincy, MA 02171
For more information call **617-697-1477**

Car Accident Recently?

Did you know...

You can get care for your injuries at ***no cost*** to you.

A ***Free Report*** reveals what all accident victims should know to protect themselves and their rights.

To receive your **free copy** in the mail, call the toll free, 24 hour, recorded message at

1-888-244-7090

the call and the report are free

DENTISTRY for the 21st Century

by Steven A. Brustin, D.M.D.

BONING UP ON IMPLANTS

The best dental implant candidates have jawbones with sufficient density, width, and depth to accept the implant. The cylindrical, screw type, or "root form," implant is similar in shape to the root of a tooth, with a surface area designed to promote good attachment to the bone. In cases where the jawbone is too narrow or short for immediate placement of root form implants, the area may be supplemented with bone grafting. Where the jawbone is too narrow and not suitable to bone grafting, a special narrow ("plate form" implant may be used. And is cases of advanced bone loss, a "subperiosteal" implant may be used, which rests on top of the bone under the gums.

The advantages of implant surgery can dramatically change a person's life. The ability to smile, chew, and function with confidence and without embarrassment can lead to a whole new outlook on life with a new sense of freedom. Our goal is to help preserve your natural teeth for a lifetime. We're located at 44 Greenleaf Street, where we take the time to be gentle and provide the best possible dental care in a friendly and comfortable environment. PH: 617-479-6220. We offer the services of anesthesiology and a fully trained and qualified anesthesiologist. Our web address is www.quincydentist.com.

P.S. Most dental implants are made of titanium, which has proved to be very effective in fusing with living bone, a process known as osseointegration.

JOE FERRIS swings the bat in the Quincy Babe Ruth World Series team's 6-5 loss to Braintree in the Suburban League playoffs. He tripled and score the team's first run.

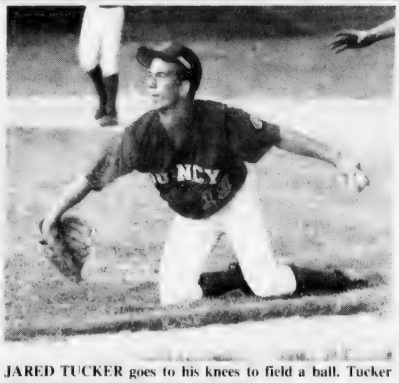

JARED TUCKER goes to his knees to field a ball. Tucker pitched three scoreless innings in relief.

Quincy Sun Photos/Trish Bossart

KEVIN BOSSART takes a big cut. He drove in a run and also scored on a wild pitch.

Quincy Gearing Up For Babe Ruth World Series

By CHRIS POISSON

It has been anything but a summer vacation for the members of the Quincy 14-year-old Babe Ruth team.

Just plenty of baseball the past two months as Quincy gears up for probably the biggest baseball games it will ever play — the National Babe Ruth World Series scheduled to begin next Friday at Adams Field.

Between practices, exhibition games, regular Quincy Babe Ruth League games and Suburban League games, the players and coaches have been waking up and falling asleep thinking hardball.

By the time they step onto the diamond next Friday night at 8:30 against the New England champion, Quincy, which has been playing baseball six days a week, will have had about 40 to 45 games under its belt.

"Since the third week of June we've had either a game or practice six out of seven days," said manager Bob Griffin. "If it rains we go to the batting cages. The kids have been getting one day off a week. Their commitment has been great and the key is they're enjoying it. I told them the key is we have to practice a lot so we can put the best quality on the field."

So far, Quincy has played exhibition games against the Quincy 15-year-old team and 14-year-old teams from Scituate, South End and Weymouth, which will be participating in the World Series. This week, it is scheduled to play another exhibition game against Plymouth, which is also competing in the World Series as the Eastern Massachusetts state champion.

Quincy's participation in the Suburban League 15-year-old Division this summer has proved to be a valuable tool in preparation for the World Series. Quincy and Weymouth were granted permission to play in the league in the beginning of July, and both were among the eight teams in the 17-team league that qualified for the playoffs.

"We're most grateful for the 15-year-old teams allow-

(Cont'd On Page 22)

Five Teams Set For Babe Ruth World Series

Five of the 12 teams competing in the 14-Year-Old Babe Ruth World Series beginning Aug. 15 at Adams Field are known.

Joining hosts Quincy and Weymouth are Italy, Eastern Massachusetts champion Plymouth and Southwest champion Jefferson Parish of Louisiana.

The remaining seven teams will be decided this week as their tournaments are wrapped up. They will represent the Pacific Southwest, Pacific Northwest, New England, Ohio Valley, Midwest Plains, Middle Atlantic and Southeast.

Welcoming Signs Available At Rogers Jewelry

Signs welcoming the Babe Ruth World Series are available at Rogers Jewelry, 1402 Hancock St., Quincy Center.

Donation is $20 for the 2-by-3 waterproof signs. All proceeds will go to Quincy Tourism to help expand its programs. For delivery, call Rogers Jewelry at 617-773-3636.

NQ Alumni Soccer Game Sept. 6

The North Quincy High School Soccer Alumni Association will hold its second annual almuni game Saturday, Sept. 6, from 11 a.m. to 4 p.m. at Varsity Field.

The event benefits North Quincy boys' soccer graduates with scholarships. Outback Steakhouse will provide food.

Alumni are asked to register as soon as possible. For more information contact Joe LaPierre (class of 1984) at 617-471-2101.

QHS Soccer Preseason Starts Aug. 24

Those interested in playing soccer for the Quincy High School boys' program are asked to contact varsity head coach Kevin Orcutt as soon as possible.

The preseason will begin Aug. 24. For more information call Orcutt at 617-827-4160.

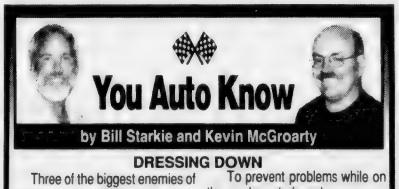

DRESSING DOWN

Three of the biggest enemies of the serpentine belt that drives many of the accessories in a vehicle are heat, misalignment, and chemical contamination. The third of these factors may be either intentional or unintentional. That is to say that a vehicle owner may apply belt dressing, an old-fashioned quick fix for noise and slippage. This is a symptomatic treatment that does nothing to treat the underlying cause of the problem, which is almost always improper tensioning (squeal) or misalignment (chirp). Silicone or wax-based dressings lubricate the belt/pulley interface and may actually contribute to slippage and overheating. Sticky dressings of the gum, tar, and rosin varieties are supposed to enhance grip but may actually act as lubricants under operating temperatures.

To prevent problems while on the road regularly make sure your car's belts are in good condition. If you need maintenance or repairs, don't hesitate and bring your car to us. At LEO & WALT'S SUNOCO our friendly, professional, ASE Certified service staff here at 258 Quincy Ave., E. Braintree (781-843-1550), will gladly answer all your questions. We also use the AllData CD-ROM based system for the very latest in maintenance and service bulletins for all makes of cars. Open: Mon.-Fri. 6am-9pm, Sat. 7am-9pm, Sun. 9am-5pm. We are "A Place Where Your Car Can Live Longer." Give us a try. We'll earn your trust!

HINT: Many experts recommend that vehicle owners replace the belt(s) under the hoods of their vehicles every four years or as belt failure warrants.

Leo & Walt's Sunoco
258 QUINCY AVE., E. BRAINTREE
781-843-1550

SPORTS

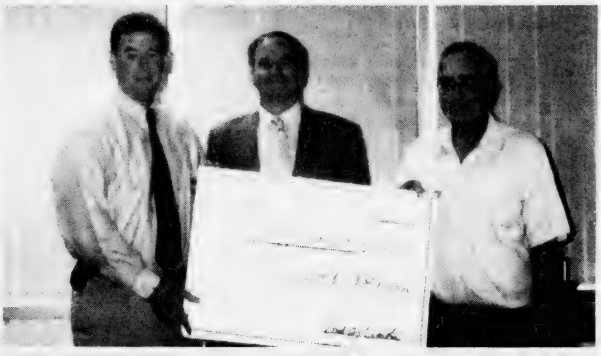

QUIRK AUTO DEALERS recently presented a $10,000 check to the Quincy Babe Ruth World Series to be held Aug. 15-23 at Adams Field. From the left: Mayor William Phelan, Daniel Quirk, owner, Quirk Auto Dealers; and Dick Lombardi, president Quincy Babe Ruth League.

(Susan Carpenter Photo)

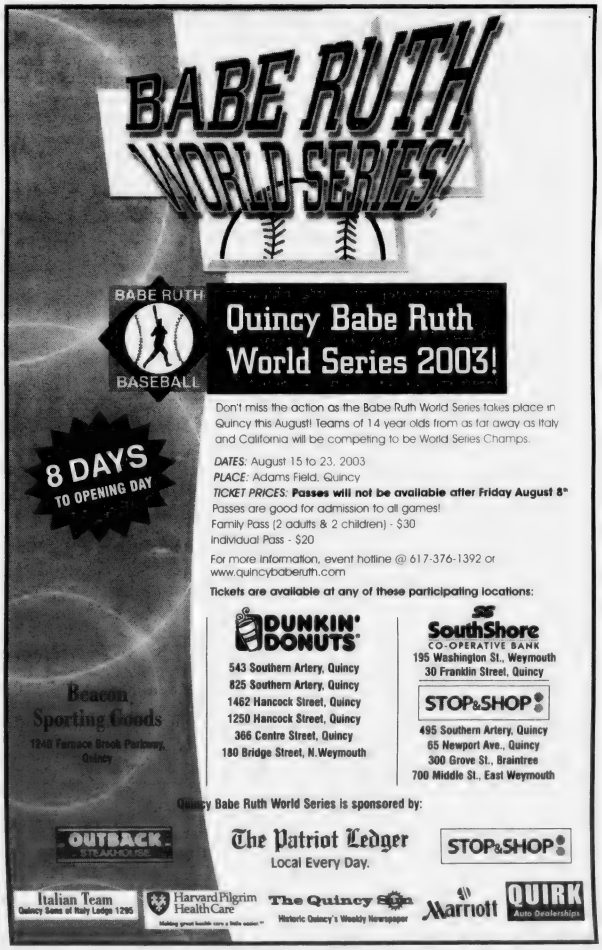

YELLOW CAB recently captured the 2003 Quincy Youth Baseball Junior Farm League city championship. Kneeling, from left: Colin Donnelly, Kyle McKay, Paul Mulvey, Justin Keenan, Anne Dowd, Steven Roche, Mike Brooks. Second row: Ryan Mock, Mike Murphy, Tom Lester, Sam Lawlor, Harry Maxfield, Terrence Rooney, Mike Adduci. Back row: coaches Moe Maxfield, Martin Mulvey, Steven Roche, April Keenan. Missing: Craig Hines, Bobby Couture.

Yellow Cab Captures Junior Farm City Crown

Yellow Cab recently captured the Quincy Youth Baseball Junior Farm League city championship with a hard fought extra-inning victory against BZ Auto.

Yellow Cab was led by seven three-year players: Tom Lester, Paul Mulvey, Justin Keenan, Mike Brooks, Harry Maxfield, Terrence Rooney and Sam Lawlor.

Coach April Keenan praised second-year pitchers Bobby Couture and Kyle McKay and outfielders Mike Adduci, Craig Hines and Mike Murphy.

Yellow Cab will be left in good hands with returning players Colin Donnelly, Ryan Mock, Steven Roche and Anne Dowd, who pitched six no-hit innings against Team Timmins during the season.

The coaching staff, Moe Maxfield, Martin Mulvey, Steven Roche, Keenan, thanked league president Sandy Verhault, the umpires, parents, and Tom Koch and his department for having the fields (Pageant, Atlantic) in shape despite the rain in April.

Spillane Softball Bows To Braintree

The Spillane Law Offices Under 10 travel softball team ended its season last week with a heartbreaking 7-5 extra-innings loss to Braintree at home in the quarterfinals of the Norfolk County League playoffs.

Kim Walsh turned in a nice outing from the mound, pitching all eight innings with three strikeouts.

Mey Ho once again led the offense with a double, triple, two RBI and a run scored. She also made a sparkling play at third base, snagging a line drive that was headed for left field. She finished the season with a .464 batting average and a .857 slugging percentage.

Sheila Lynch (.400) finished the season strong, laying down a perfect sacrifice bunt that put the tying runs into scoring position in the seventh inning. Caitlyn Miller followed with another perfect bunt, which plated Ho and Kelly Barden (.375) with the tying runs.

Marilyn Power, Beth Goodrich (.303) and Lisa Schifone (.382) scored the other runs.

The team thanked its sponsor, David Spillane.

Granite Can't Crack Win Column, Fall 20-19

The Quincy Granite dropped a 20-19 decision to the Charlestown Townies last Saturday night on the road to remain winless this season.

The Granite botched two extra-point attempts in the third quarter that ended up costing them the game.

"That was a good Charlestown team and we outplayed them," said head coach Greg Wilson. "We're a good football team and we're just starting to come together. We play so hard week in, week out. The effort has been amazing. We still have a chance of making the playoffs."

In a battle of 0-4 teams, Quincy travels to Roxbury Saturday afternoon at 3 to face the Panthers, which are coming off a 42-7 loss to the Middleboro Cobras.

Quincy heads to Marlboro the following week and has consecutive bye weeks before returning home Sept. 6 against the Randolph Oilers.

Quarterback Matt Scott did not play and is out indefinitely after sustaining concussions in both Weeks 2 and 3. Fullback Randy Campbell will start in his place Saturday against Roxbury.

Against Charlestown (2-2), all-purpose player Derek Wright lined up behind center and turned in a strong performance with over 200 total yards and three touchdown passes.

Speedster Wayman Payne had two TDs and 100 yards receiving and tight end Jeff Powers caught his first touchdown of his career.

Cornerback John Morant received Eastern Football League Defensive Player of the Week honors.

Quincy Gearing Up For Babe Ruth World Series

(Cont'd From Page 21)

-ing us to play in their division," Griffin said. "The Suburban League has been a very positive experience. We've faced top-notch 15-year-old pitchers and that has helped us immensely as we prepare for the Babe Ruth World Series. We've been able to try different things and that has helped identify what positions players should be playing at and where they should be slotted in the lineup."

Quincy, which finished with a superb 9-5 record, dropped a 6-5 decision to Braintree Sunday in the first game of the double-elimination tournament.

Quincy was scheduled to face Cedar Grove Tuesday night in the second game, although it would be shorthanded. Three players — Tom Power, Chris Rooney, Wendell Cosgrove — were scheduled to play in the Quincy Babe Ruth championship between Morrisette and Police.

In the Braintree game, Quincy fell behind 5-0 after two innings but showed its resiliency by rallying to even the score. In the third inning Joe Ferris tripled and scored the first run on a passed ball.

In the fourth Tom Power (single) and Chris Rooney (fielder's choice) reached base and moved to second and third on a passed ball. Kevin Bossart knocked in Power with a fielder's choice and Jon Pelletier ripped an RBI single that plated Rooney to make it 5-3.

Paul Doolan sacrificed both runners to second and third. Bossart crossed home plate on a wild pitch and Lambros Papalambros executed a suicide squeeze that scored Pelletier to tie the game.

Jared Tucker pitched three scoreless innings in relief, but Braintree produced a run on a sacrifice fly in the seventh inning to pull out the victory.

Morrisette Reaches Babe Ruth Championship

Facing elimination, Morrisette recently rolled to consecutive victories over Gold Print and Quincy Police to reach the Quincy Babe Ruth championship game.

Last Thursday at Merrymount Morrisette bested Police, 6-1, as Matt Breslin scattered seven hits in a complete-game performance.

Morrisette jumped out to a quick 2-0 lead when Breslin's Texas leaguer knocked in Drew Loud and Steve Connolly.

Mark Hutchins made it 3-0 with an RBI single that plated Tommy Power (single). In the fifth inning Power scored again on Loud's RBI double to right-center field.

Morrisette added a pair of insurance runs in the sixth. Breslin singled and advanced to second on a sacrifice bunt by Nick Peters. Woody McPherson singled. Doug Haskins walked to load the bases and Power lined a two-run single.

Anthony Gilbody turned in the defensive gem of the game in the fourth inning. Police had men on first and second with two outs when Gilbody raced in from right field to make a terrific diving stab of Steve Kussman's sinking liner.

Police threatened again in the sixth with Robert Rinalli on second and Ray Marchand on first, but Steve Connolly fielded a sharply hit ground ball, stepped on third and fired a strike to first to complete the inning-ending double play.

Connolly turned his second double play of the game in the final frame, leaping high in the air to snare a line drive and quickly throwing to second to double up Police. Rinalli singled home Chris Rooney to spoil Breslin's shutout.

For Police, Matt McHugh, Marchand, Kussman, Rooney and Rinalli all hit safely. Joe Griffin went the distance.

Last Tuesday at Pond Street Morrisette routed Golden Print, 21-8, as Loud blasted a two-run homer in the fourth inning and never looked back.

Loud worked Print's pitchers for three walks, the home run and a single, while collecting four RBI, scoring five runs and stealing four bases. Power (4 runs) and Hutchins (3 runs) each went 3 for 4.

Hutchins picked up the win and Power notched the save.

Josh Brabason, Connolly, Breslin, Peters, McPherson, Haskins, Gilbody and Flynn contributed to the offensive attack. McPherson made a sterling catch in center field robbing Sean Lynch of extra bases.

For Golden Print, Dewey Donovan, Mike Crifo, Matt Edgerly, Andrew Duane, Shane Ferguson, Justin Halloran and Lynch all hit safely. Corey Winn pitched, ending a fine Babe Ruth career.

WJDA Dollar Days is back!

Enter today for your chance to win $50 WJDA Dollars to use at participating sponsor locations! Here's how:

1. Send in your name, address and phone number
2. Tune in to 1300 WJDA every Monday through! At 7:30am, Joe Catalano will make the winning call...
3. If you get the call, say "hello!" and win!

Use your WJDA Dollars Reggio Italian Ristorante, The Hingham Bay Club, The Venetian Restaurant and more! See a complete list of sponsors on line at wjda1300.com!

WJDA Dollar Days Entry
First name _____
Last name _____
Street Address _____
City _____ Zip _____
Phone number at 7:30am _____
Mail to: WJDA Dollar Days
PO Box 690626
Quincy, MA 02269-0626
Enter on-line at wjda1300.com!

QUINCY SUN NEWSCARRIERS WANTED
Here's a chance to earn extra money by building a Quincy Sun home delivery route.
617-471-3100

DANIEL J. FLYNN (left), tournament host sponsor, with Daniel J. Flynn & Company staff members Mark Caradonna and Effie Rozanito.

CITY PLANNER Angelito Santos with, from the left, Emilio Favorito of Quincy, Bob Pacquin of Acton and Jim O'Neil of Lynn.

Red Cross South Area Golf Tourney Raises $26,000

Proceeds Provide Assistance To Disaster Victims

The American Red Cross of Mass Bay South Area recently raised more than $26,000 at its 18th annual Golf Classic at the South Shore Country Club in Hingham.

The money raised helps ensure that work providing assistance to disaster victims in the area will continue.

So far this year, the South Shore Chapter's Quincy Center office has met the emergency needs of hundreds of families by responding to 266 disaster incidents.

Daniel Flynn, owner of Daniel J. Flynn & Company, sponsored the event for the second time. Robert Petrie, senior vice president of South Coastal Bank, served as general chairperson.

Petrie, also a South Area Council member, acknowledged and thanked Bay State Federal Bank, Brookline, for being a major contributor.

This year, Colonial Federal Savings Bank made a major contribution to the event to mark the retirement of Jerry Dacey from their institution. Dacey is chairman of the South Area Council and golf tournament committee member.

DANIEL J. FLYNN (left), tournament sponsor, with Denise Rehaghan, president, and Jack Murphy, CEO, of Bay State Federal Bank, which was a major contributor to the annual Red Cross Golf Classic. *(Maralin Manning photos)*

JERRY DACEY, chairman of the Red Cross South Area Council and golf tournament committee member, receives a caricature of himself at the event. Dacey retired from Colonial Federal Savings Bank.

RELAXING AFTER SPENDING several hours on the greens were, from the left, Dale Valicenti of Braintree; Steve Coleman of Quincy; and Michael McCarthy of Kingston.

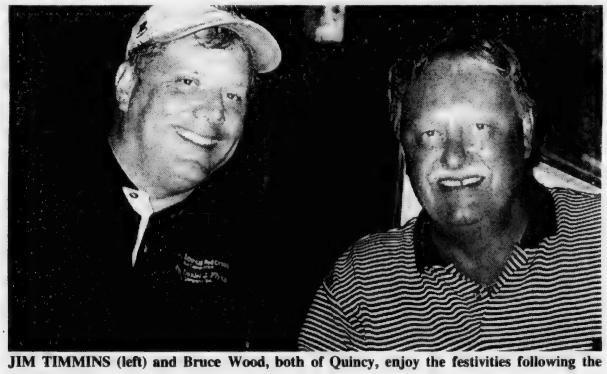

JIM TIMMINS (left) and Bruce Wood, both of Quincy, enjoy the festivities following the tournament.

North Quincy Preseason Football Schedule

North Quincy High School football head coach Tony Green announces the 2003 preseason schedule.

• Physicals: Aug. 8, from 8 a.m. to noon at the North Quincy High nurse's office; Aug. 14, from 8 a.m. to noon at the Quincy High nurse's office.

• Equipment Issue/ Weightlifting: Aug. 8, from 10 a.m. to noon at the gym. Those who can't attend are asked to contact Green. Forms for the Pigskin and Conditioning Camp will be handed out.

• Pigskin and Conditioning Camp: Aug. 11-15, Monday through Friday, from 9 a.m. to noon at Braintree High School. Report to gym at 8 a.m. Cost is $85.

• Practice: Begins Monday, Aug. 18, from 8 a.m. to noon. Report to gym and bring physical and permission cards.

• Freshman Practice: Tuesday, Aug. 26, first day of practice for freshmen who are not attending Pigskin Camp. Report at 8 a.m. at high school.

For more information, contact Green at 617-472-2655.

North Quincy Cheerleaders Dance, Cheer Clinic Aug. 16

The North Quincy High School varsity cheerleaders will conduct a dance and cheer clinic for all girls ages 6-12 Saturday, Aug. 16, from 9:30 a.m. to noon at the gym.

Those attending are asked to bring empty cans/bottles to help with the cheerleaders' fund-raising. For more information call 617-786-8523.

Comets Softball Defeat Hull, Brockton

The Quincy Comets girls' softball team closed out its season in the South Shore League with victories over Hull and Brockton to finish with a 6-5 record.

In the Hull game, Ashley Mac Isaac fired a four-hitter to lead the Comets to a 6-1 victory. The only Hull run against Mac Isaac came in the seventh inning on an error.

Nicole Murray blasted a three-run homer over the center fielder's head in the fourth inning.

The Comets broke a scoreless tie in the third inning when Alyssa Fontana singled, Kaitlin Fish walked and Jessie Powers signaled to load the bases. Murray walked to force in a run and Mac Isaac stroked a two-run single.

In the Brockton game, the Comets outslugged the opposition, 17-12. Quincy jumped out to a 3-0 first-inning lead on base hits by Fish, Powers, Mac Isaac and Christine Perry.

After Brockton came back to tie the score, Quincy erupted for five runs in the third inning on singles by Murray, Christine Foley, Mac Isaac and Perry, and a double by Jackie Mullen.

In the fourth inning the Comets scored five more runs, as Murray belted a two-run homer and Jess Guerriero, Mullen and Melinda Mooney also knocked in runs.

Brockton rallied to close the gap to 13-8, but Quincy put the game out of reach in the fifth on Murray's second homer of the game and RBIs from Guerriero, Mullen and Fontana. Mac Isaac picked up the win.

SUN FUN PAGE

Quincy Typewriter Service
SALES - SERVICE - RENTALS
Bob Barker Gerry Barker
JULY SPECIAL
IBM Selectrics Reconditioned
Starting at $199.00 and up while they last!
5 Maple Street
Quincy, MA 02169 617-472-3656

Raffael's
ONE ENTERPRISE DRIVE NORTH QUINCY (Off Newport Ave.) • 617-328-1600
RESTAURANT • LOUNGE • FUNCTION FACILITIES
DINNER
Tuesday - Sunday Early Dinner Specials $11.00 - $14.00
SUNDAY BRUNCH 11:00 - 2:00
DINNER THEATRE
CALL FOR RESERVATIONS 617-328-1600

Dee Dee's Lounge
297 Newport Ave., Quincy • 617-328-5938
Darts • Keno • Pool
Live Bands • DJs Thurs-Sat
Bar Hours:
Mon-Fri 11am-1am,
Sat 8am-1am,
Sun noon-1am
Kitchen Hours:
Mon-Sat 11am-11pm,
Sun noon-9pm

King Crossword

ACROSS
1 Caprice
5 Annika Sorenstam's stat
8 Con game
12 Mandlikova of tennis
13 Fuss
14 Rikki-Tikki- -
15 Sorts
16 Meadows
18 Human soul
20 Fervid feelings
21 Regatta supply
23 Lucy of Charlie's Angels
24 Literary hodgepodge
28 Norway's capital
31 Jimmy Carter's daughter
32 Surmise
34 Aachen article
35 Branch
37 Medicated lozenge
39 Trench
41 Solar emissions
42 Catch-phrase
45 Cowardly
49 Deli offering
51 Verdi opera
52 Falco of The Sopranos
53 Petrol
54 Astronaut Armstrong
55 Actress Cannon
56 Ranng to go
57 Basketball tactic

DOWN
1 Lash
2 Laughing Cavalier painter
3 Black
4 San Diego Chicken, e.g.
5 Water-cooler item
6 Oklahoma city
7 Parks or Bonheur
8 Artist's workplace
9 Rodgers & Hammerstein show
10 Claim
11 Beauty pageant address
17 Carson Daly's MTV show
19 Reagan Cabinet member
22 Remove fleece
24 Chum
25 French 24-Down
26 Educational discussions
27 Lamb, for example
29 Abner's adjective
30 Indivisible
33 Eyelid affliction
36 OSU's conference
38 Survivor locale, often
40 Pitch
42 Exceeded 85
43 Tramp's love
44 Kvetches
46 Stead
47 Valhalla chief
48 Stroll
50 West of Hollywood

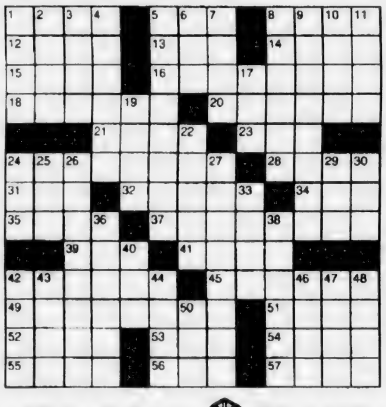

Wishing Well®

8	3	5	7	6	3	7	2	4	3	5	8	6
E	S	A	B	A	H	E	E	S	I	D	V	M
7	6	2	5	6	5	3	4	8	4	5	8	7
B	B	M	V	I	I	F	E	E	E	S	N	O
5	7	5	4	8	5	8	5	8	7	6	4	2
E	L	O	K	T	T	U	H	A	D	T	A	Q
3	4	2	4	3	2	8	4	3	8	5	8	6
T	D	T	V	T	I	L	E	O	S	E	U	I
2	5	2	5	2	3	2	3	4	3	8	6	2
O	R	N	S	S	H	A	I	N	G	C	O	R
4	3	4	2	6	2	4	2	6	2	3	6	8
T	H	U	E	N	S	R	T	H	I	G	I	C
3	4	8	3	2	3	6	2	6	2	8	2	8
E	E	F	A	R	R	G	R	H	E	S	D	S

HERE IS A PLEASANT LITTLE GAME that will give you a message every day. It's a numerical puzzle designed to spell out your fortune. Count the letters in your first name. If the number of letters is 6 or more, subtract 4. If the number is less than 6, add 3. The result is your key number. Start at the upper left-hand corner and check one of your key numbers, left to right. Then read the message the letters under the checked figures give you.

Trivia test

by Fifi Rodriguez

1. HISTORY: When did China's Boxer Rebellion begin?
2. LAW: What does it mean when a record has been expunged?
3. GEOGRAPHY: Where is Enderby Land located?
4. LANGUAGE: What's another term for a sommelier?
5. MYTHOLOGY: Who was the twin brother of Romulus?
6. ACADEMICS: Mariology is the study of what?
7. MUSIC: What instrument was rock star Jimi Hendrix best known for playing?
8. RELIGION: What was the original name of the Apostle Paul?
9. SCIENCE: What is Valentina Tereshkova famous for?
10. THEATER: Who wrote "Death of a Salesman"?

Answers

1. 1900
2. Erased
3. Antarctica
4. Wine steward
5. Remus
6. The Virgin Mary
7. Guitar
8. Saul
9. First woman to go into space
10. Arthur Miller

HOCUS-FOCUS

BY HENRY BOLTINOFF

Find at least six differences in details between panels.

Differences: 1. Pajamas are solid. 2. Skateboard has been added. 3. Flowers beside house. 4. More musical notes are shown. 5. Boy's shirt has stripes. 6. House has shutters.

King Crossword — Answers

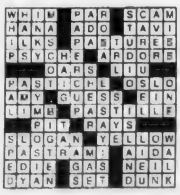

Magic maze — Answers

CRAYOLA COLORS

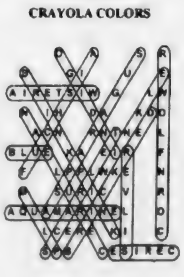

Salome's Stars

ARIES (March 21 to April 19) A longtime situation starts to move into a new phase. The question for the uncertain Lamb right now is whether to move with it. Facts emerge by midmonth to help you decide.

TAURUS (April 20 to May 20) A talent for organizing your priorities allows the Divine Bovine to enjoy a busy social life and not miss a beat in meeting all workplace and/or family commitments.

GEMINI (May 21 to June 20) What began as a dubious undertaking has now become one of your favorite projects. Your enthusiasm for it rallies support from other doubters-turned-believers.

CANCER (June 21 to July 22) Accept the help of friends to get you through an unexpectedly difficult situation. There'll be time enough later to investigate how all this could have happened so fast.

LEO (July 23 to August 22) Change is a major factor for the Big Cat through midmonth. Be prepared to deal with it on a number of levels, including travel plans and workplace situations.

VIRGO (August 23 to September 22) You might not like all the changes that have begun to take place around you. But try to find something positive in at least some of them that you can put to good use.

LIBRA (September 23 to October 22) A family member's unsettling experience could create more problems if it's not handled with care and love. And who's the best one to offer all that? You, of course.

SCORPIO (October 23 to November 21) It might not be the right time for you to start a new venture. But it's a good time to start gathering facts and figures so you'll be set when the GO! sign lights up.

SAGITTARIUS (November 22 to December 21) The sagacious Sagittarius should have no trouble deciding between those who can and those who cannot be trusted to carry out a workplace commitment.

CAPRICORN (December 22 to January 19) Surprise, surprise. It looks as if that one person you once thought you could never hope to win over to your side just might suddenly choose to join you.

AQUARIUS (January 20 to February 18) You might have to set aside your pride for now and accept a change that isn't to your advantage. Cheer up. There'll be time later to turn this around in your favor.

PISCES (February 19 to March 20) Your creative self emerges as dominant through midmonth. This should help you restart that writing or arts project you've left on the shelf for far too long.

BORN THIS WEEK: You have a way of encouraging others by example to come out from under the shadows and enjoy life to the fullest.

© 2003 King Features Syndicate

MAGIC MAZE ● CRAYOLA COLORS

H T Q O O M J A H F C S A R Y
W B U R P G I N L J U H F E D
A I R E T S I W M G B Z L W X
V N T I H R Q D A I O K D O M
K I A C N H F R N T N E D L B
B L U E Z K A Y E I R E W F V
T F R Q L P P L W K E O D N N
L M K I S U R I C H V F D R C
A Q U A M A R I N E L A Z O X
W V U L C E R E S K I R Q C O
N M K S P B J I C E S I R E C

Find the listed words in the diagram. They run in all directions - forward, backward, up, down and diagonally.

Aquamarine
Asparagus
Blue
Brick Red
Brink Pink
Cerise
Cerulean
Cornflower
Fuchsia
Indigo
Periwinkle
Plum
Scarlet
Silver
Wisteria

Religion

Vacation Bible School At Union Congregational

Union Congregational Church, 136 Rawson Rd. (corner of Beach St.) will hold its annual Vacation Bible School Sunday, Aug. 10 through Friday, Aug. 15 from 9 a.m. to noon.

The program will conclude with a closing supper and program Friday, Aug. 15 at 6 p.m.

This year's theme, "Fantasy Forest," was developed by Rev. Martha Swanson and her daughters, Stephanie and Cassandra. It is based on the church's Cocoa House Program as well as drawing on nearly a decade of prior Vacation Bible Schools run by Union Congregational Church.

"Fantasy Forest" is for children ages toddler to junior high school.

For more information, call the church at (617) 479-6661.

Children's Bible School At Good Shepherd Lutheran

Good Shepherd Lutheran Church, 308 West Squantum St., North Quincy, announces that registration is now open for its Son Harvest County Fair Vacation Bible School.

The week-long event for children ages pre-school through 6th grade will held from August 18 to August 22, from 9:30 a.m. to 12:30 p.m.

To register, contact the office at Good Shepherd at 617-328-8348 or email pastorpipho@aol.com. For more information contact the congregation's website at www.GoodShepherdQuincy.org.

Vacation Bible School At Faith Lutheran Church

Faith Lutheran Church, 201 Granite St., announces their annual Vacation Bible School will be held Monday, Aug. 11 through Friday, Aug. 15 at the church.

Classes will be held from 9 a.m. to noon.

John Rhilinger, director of Christian Education and Youth Ministry, said the theme for this year's program is "Zoom-Zoom."

Bethany Congregational

Sunday worship will begin at 10 a.m. at Bethany Congregational Church, Quincy Center.

The Rev. William Harding, pastor, will preside and preach a sermon entitled, "Serving Jesus." He will also have a moment with the children before they go to their One Room Church School.

Frieda Matthews and Thelma Bornemann will serve as greeters. Scripture reader will be Winslow Bettinson.

Music for the service will be provided by a male duet, Paul Frazer and Patrick DelVal with Tom Boyer, organist.

Light refreshments will be available during the Fellowship period that follows the worship service.

Childcare is available for infants and toddlers.

Quincy Point Congregational

Pastor Rev. Ann Suzedell will lead the morning worship at 10 a.m. Sunday at Quincy Point Congregational Church, 444 Washington St.

Her sermon title will be "The Best Meal I Ever Had."

Deacon of the Day will be Donald Smith.

Guest organist will be David Baharian. Guest soloist will be Eric Aubin, tenor.

For children, Kristen Cedrone, director of Christian Education, will hold a one-room, air-conditioned church school for all ages. Infant and toddler care are provided.

A coffee hour, hosted by the Building and Grounds committee, follows the worship service. All are invited to attend.

United Methodist

The Rev. Carol Stine will lead the worship service at 10 a.m. Sunday at Quincy Community United Methodist Church, 40 Beale St., Wollaston.

Joseph Vallatini will serve as lector.

Following the services, the Fellowship Hour will be hosted by Margaret Troup, Frances Blair and Susan Rhines.

Covenant Congregational

The Rev. Paul Day will be the guest preacher at the 10 a.m. worship service Sunday at Covenant Congregational Church, 315 Whitwell St., Quincy Center.

New Daycare Program At Evangelical Church This Fall

Evangelical Church of Atlantic, 65 Newbury Ave., North Quincy, will be providing an afterschool program for children in grades 1-6 beginning Sept. 3, the first day of the 2003-2004 school year.

Called All Kids Day Care, the program will run weekdays from 2:30 to 6 p.m., and provide supervised afterschool activities, including homework assistance, arts and crafts, and recreation.

For more information, contact Julie Barnes, Afterschool Program administrator, at 617-847-4444.

Union Congregational Church
Beach St. and Rawson Rd., Wollaston
VACATION BIBLE SCHOOL
Monday, Aug. 11 - Friday, Aug. 15
9am to noon
Ages Toddlers-Grade 6
(Regular Sunday Service 10am)
617-479-6661

Quincy Religion Directory

SERVICES & ACTIVITIES

Assemblies of God

Glad Tidings
158 Washington St., Quincy
phone: 773-9797
Rev. Gregory E. Wheaton, Pastor
Sunday Worship: 8:30, 11 a.m.; Christian Ed. 10 a.m.; Senior Hi Youth 7 p.m.; Wed. 7 p.m. Berean Bible Study, Royal Ranger Missionettes; Friday Junior Hi Youth 7 pm
•Youth & Children's Ministry
•Contemporary Worship
•Marriage & Family Group
•International Fellowship
•DivorceCare

Catholic

Star of the Sea Church
107 Bellevue Road
Squantum, MA 02171
617-328-0866
www.marystaroftheseа.org
Daily Mass Schedule
Mon, Tues, Wed, Fri & Sat 9am, Thurs 7pm
Weekend Schedule
Sat 4pm, Sun 8:30am & 10am
Confessions 3-3:45pm (Sat)

Saint Ann's Church
757 Hancock St., Wollaston • 617-479-5400
Pastor: Rev. Monsignor Robert P. Deeley
Weekend Mass Schedule:
Sat 4:00 & 7:00 PM
Sunday 7:00, 9:00, 11:30AM
Daily Masses: 9:00 AM
Handicapped Chairlift Available

St. Mary's Church
95 Crescent St., Quincy • 617-773-0120
Masses
Saturday, 4pm, Sunday 7, 9:30 & 11:30am, Weekdays 9am
Handicapped Accessible - New Members Welcome!

HOLY TRINITY GERMAN CATHOLIC CHURCH
140 Shawmut Ave., Boston
(close to Boston Herald)
617-426-6142
Traditional Catholic Mass
Sundays 12 noon

Catholic

Sacred Heart Church
"A Roman Catholic Community walking together in Faith, Worship, Education and Service"
386 Hancock St., North Quincy, MA 02171
(617) 328-8666
Sunday Masses
4pm (Sat.) 7:45am, 9am (Family Liturgy) 10:30am (with Choir) and 5pm
Weekday Masses
Mon.-Fri 7am and 9am, Sat. 9am
Handicapped Accessible
Confessions
Sat. 3-3:45pm in Saint Joseph Oratory

St. Joseph's Church
550 Washington Street
Quincy, MA 02169
617-472-6321
SUNDAY MASSES:
4 p.m. (On Saturday)
8:30 a.m., 10:30 a.m. & 5 p.m.
Weekday Masses 9am
CONFESSIONS: Saturday, 3:00-3:30 pm
Handicapped accessible & Handicapped parking, side entrance air conditioned

ST. JOHN THE BAPTIST
44 School St., Quincy
617-773-1021
Weekend Mass Schedule
Saturday 4:00 p.m.
Sunday 7:00 a.m., 9:00 a.m. and 11:00 a.m. (Family Liturgy)
Weekday Masses
Monday, Wednesday, Friday
8 a.m.
Tuesday, Thursday - 5:30 p.m.
Handicapped Accessible

Methodist

QUINCY COMMUNITY UNITED METHODIST CHURCH
40 Beale St., Wollaston • 617-773-3319
10 AM Sunday Worship
Rev. Carol Stine, Pastor

Congregational

HOUGHS NECK CONGREGATIONAL CHURCH
310 Manet Ave., Quincy
Sunday, August 10
Service of Divine Worship And Communion, 9:30 AM
Wheelchair accessible
Use and Observe The Sabbath
Keep It Holy. Or Lose It!

BETHANY CONGREGATIONAL CHURCH
Corner of Spear & Coddington Sts., Quincy Center • 617-479-7300
10 AM Sunday Worship
'Serving Jesus' - Rev. William Harding
One Room Church School
Childcare Available - Wheelchair Accessible

QUINCY POINT CONGREGATIONAL CHURCH
444 Washington St . • 617-773-6424
Worship and Church School 10 am
Rev. Ann Suzedell, Pastor
visit us at www.QPCC.org

UNION CHURCH
Beach St. & Rawson Rd.,Wollaston
Sunday Service 10 AM • 617-479-6661
Good Bible Preaching
& Traditional Worship
Rev. John Carl Swanson, Pastor

Congregational

WOLLASTON CONGREGATIONAL CHURCH
"Begin Again At Wollaston Congregational Church"
48 Winthrop Ave. • 617-773-7432
Ministers: All Members
Pastor: Mary Lou Gifford
Worship Service 10 am
Wednesdays, 7pm: Prayer Group, Bible Study

FIRST CHURCH OF SQUANTUM
164 Bellevue Rd., Squantum
617-328-6649
Sunday Worship - 10 AM

Covenant

COVENANT CONGREGATIONAL CHURCH *617-479-5728*
Corner of Whitwell & Granite St.
Sunday Worship 10:00 AM
Rev. Karen Palmatier, Pastor
Rev. Paul Day, Guest Preacher
Child Care Available
All Are Welcome
Children's Pantry
Wed., Thur. 9:30 am - 12 noon

Salvationist

THE SALVATION ARMY
6 Baxter St., Quincy • 617-472-2345
9:45 SUNDAY SCHOOL
11AM WORSHIP SERVICE
6PM PRAISE SERVICE
7PM TUES WOMEN'S FELLOWSHIP
7:15PM WED. BIBLE STUDY

Episcopal

St. Chrysostom's Episcopal Church
Corner of Hancock & Linden Sts.
Wollaston • (617) 472-0737
Rev. Claude Smith
Holy Eucharist 10 AM - Sunday School and Nursery Care During Service
Coffee Hour Following
EVERYBODY WELCOME
Thrift Shop Open Wed.-Fri. 10 a.m. to 4 p.m.

Evangelical

EVANGELICAL CHURCH OF ATLANTIC
65 Newbury Ave.
North Quincy• (617) 847-4444
Pastor Bill Donahue
9:00 am Traditional Congregational
10 am Contemporary Service
Childcare Available

Nazarene

Wollaston Church Of The Nazarene
37 East Elm Ave., Wollaston, 617-472-5669
Fred Fullerton, Senior Pastor
Rev. Samuel Chung: Pastor
Quincy Chinese Church of the Nazarene
Sunday Services, 8:30am Holy Communion
9:30am Cantonese Worship (Shader Hall)
9:45am Christian Education (all ages)
11am Morning Worship Celebration
Nursery Care and Children's Church through grade 4
6pm Evening Service (contemporary)
The Wollaston Church of the Nazarene is air conditioned and wheelchair accessible.
ALL ARE WELCOME

Spiritualist

First Spiritualist Church of Quincy
40 West St., Quincy, MA 02169 • (617) 770-2346
Summer Services Wednesdays 8 PM
Double Healing Circles Last Sunday of Each Month at 8:00 PM
Pastor Rev. Rita S. Berkowitz, C.H.,C.M.

OBITUARIES

Madeline G. Doran, 93

Homemaker

MADELINE G. DORAN

A funeral Mass for Madeline G. (Mullen) Doran, 93, of Quincy, a homemaker, was celebrated Aug. 2 at St. Ann's Church.

She died July 30 at home.

Mrs. Doran was an auxiliary member of St. Ann's Legion of Mary.

Born in Boston, she lived in Dorchester before moving to Quincy 27 years ago.

Wife of the late George L. Doran, she is survived by a son, George Doran of Quincy; two daughters, Mary McLaughlin of Raynham and Margaret Cleary of Wollaston; 13 grandchildren; 22 great-grandchildren and many nieces and nephews.

Burial was in St. Mary's Cemetery.

Funeral arrangements were by Keohane Funeral Home, 785 Hancock St., Wollaston.

Donations may be made to St. Jude's Children's Research, P.O. Box 50, Memphis, TN 38101-9929.

Thomas R. Workman, 42

Welder

A prayer service for Thomas R. Workman, 42, of Marshfield, a welder for Vacuum Process Technology Co. in Plymouth, was held Aug. 1 at Quealy & Son Funeral Home, 116 Adams St., Abington.

He died July 28 in Plymouth.

Born in Quincy, eh lived in Abington before moving to Marshfield seven years ago.

He was a graduate of Abington High School and attended Massasoit Community College in Brockton.

He is survived by his wife, Claudia A. (Black) Workman; three sons, Steven R. Workman, Vincent T. Workman and Alex Workman, all of Halifax; a stepdaughter, Heather A. DeBruyn of Marshfield; a stepson, Michael S. DeBruyn of Marshfield; his parents, Russel and Ethel (Douglas) Workman of New Hampshire; four sisters, Judy Mills of Pennsylvania, Nancy Callahan of Dighton, Carol Curran of Virginia, and Marsha Cullen of Brockton; and two brothers, James Workman of New Hampshire and William Workman of Weymouth.

Burial was in Mount Vernon Cemeter, Abington.

Donations may be made to Abington Little League, 139 Colonial Rd., Abington 02351.

Angela L. McMann

Retired Home Health Aide

ANGELA L. MCMANN

A funeral Mass for Angela L. (Serroni) McMann of Quincy, a retired home health aide, was celebrated Monday at St. Ann's Church.

She died July 30 at Weymouth Healthcare.

Mrs. McMann was a self-employed home health aide for 15 years, retiring in 1978.

She enjoyed taking part in the Senior Day Care Program at Hancock Park in Quincy.

Born in Quincy, she was a lifelong Quincy resident.

Wife of the late Harold McMann, she is survived by two sons, Edward H. McMann of Brockton and William D. McMann of Marco Island, Fla.; a sister, Eleanor Murphy of Quincy; two grandchildren; three great-grandchildren; and many nieces and nephews.

Burial was in Blue Hill Cemetery, Braintree.

Funeral arrangements were by Keohane Funeral Home, 785 Hancock St.

George J. Derrane, 70

Retired Accountant

A funeral Mass for George J. Derrane, 70, of Quincy, a retired accountant, was celebrated Monday at St. Ann's Church.

He died July 30 at Quincy Medical Center.

Mr. Derrane was an accountant for the Sobin Chemical Company in Boston and then the Commonwealth of Massachusetts, retiring in 1993 after 40 years.

He served in the National Guard.

He was past commissioner of Quincy Youth Baseball during the 1970s.

He played Irish music with several different Irish groups.

Born in Boston, he was raised in Mission Hill and graduated from Mission Hill High School. He lived in Quincy the past 40 years.

He is survived by his wife, Estelle (Hanson) Derrane of Quincy; two sons, John P. Derrane of Beverly and the Rev. Mark G. Derrane of Lynnfield; a daughter, Nancy C. Davenport of Brockton; his mother, Helen (Galvin) Derrane of Randolph; a brother, Joseph Derrane of Randolph; and give grandchildren. He was the husband of the late Anne (Canavan) Derrane.

Burial was in Blue Hill Cemetery, Braintree.

Funeral arrangements were by Keohane Funeral Home, 785 Hancock St., Wollaston.

Kerman M. Thomson, 62

Former Quincy Hospital Employee

A memorial service for Kerman M. (Lange) Thomson, 62, of Braintree, a former employee at Quincy Hospital, was held July 31 at the Sweeney Brothers Home for Funerals, 1 Independence Ave., Quincy.

She died July 26 at the Elihu White Nursing Home in Braintree.

Mrs. Thomson was born in Quincy and educated in Quincy and Braintree schools. She lived in Quincy for many years.

She worked at the hospital for 19 years as a housekeeper. She retired many years ago.

She is survived by her husband, Joseph R. Thomson; a brother, William J. Lange of Marlboro; a sister, Judith A. Lange of Randolph; and many nieces and nephews.

Donations may be made to the charity of one's choice.

Norene A. Kelliher, 74

Retired Executive Secretary For John M. Corcoran Co.

A funeral Mass for Norene A. (Pitts) Kelliher, 74, of Whitman, formerly of Quincy, a retired executive secretary for John M Corcoran Co. and Corcoran Construction Co. in Milton, was celebrated Aug. 1 at St. Elizabeth Seton Parish at Our Lady of Good Counsel Church, 26 Shed St., Quincy.

She died July 28 at Life Care Center of West Bridgewater after a long illness.

She retired in 1990 after working 12 years for the Corcoran companies.

Mrs. Kelliher was born in Braintree, grew up in Quincy and a resident of Whitman for many years.

She was a graduate of Quincy High School.

Wife of the late Edward L. Kelliher, she is survived by two sons, Edward L. Kelliher Jr., of Columbia, S.C., and James R. Kelliher of Mansfield; a daughter, Elaine M. Gale of Bridgewater; two brothers, John J. Pitts of Mashpee and William Pitts of New Jersey; three sisters, Joan Murphy of Canada, and Evelyn Pitts and Mary Katsirikas, both of Quincy; and eight grandchildren.

Burial was in Mount Wollaston Cemetery, Quincy.

Funeral arrangements were by the Dennis Sweeney Funeral Home, 74 Elm St., Quincy Center.

Donations may be made to Old Colony Hospice, 10 Page Terrace, Stoughton 02072.

Mary L. Stuart, 72

Day Care Provider

A funeral Mass for Mary L. (Leone) Stuart, 72, of Quincy, a day care provider for more than 22 years, was celebrated July 31 at St. Mary's Church, 95 Crescent St., West Quincy.

She died July 29 at home after a brief illness.

She was the former owner of Mary's Little Lamb in Quincy. She previously worked at the South Shore Day Care Center in Weymouth. She retired seven years ago.

She was born and educated in Boston. She graduated from the Roxbury School of Art.

She lived in Dorchester and South Boston before moving to Quincy more than 50 years ago.

Mrs. Stuart volunteered as a cub scout and boy scout leader and also was a former volunteer for Meals on Wheels in Quincy.

She is survived by her longtime companion, Frank Gauthier of Quincy; four daughters, Roberta M. Conrad of Springfield, Ill., Linda A. Gacicia of Plymouth, Mary R. Moriarty of Dorchester and Dorothy J. Stuart of Quincy; a brother, Vito Leone of Seattle, Wash.; and three sisters, Carmela Cannata of Mashpee, Yolanda Franklin of West Bridgewater and Gloria Bumpus of North Augusta, S.C.

Burial will be in Pine Hill Cemetery, Quincy.

Funeral arrangements were by the Sweeney Brothers Home for Funerals, 1 Independence Ave., Quincy.

Donations may be made to the American Cancer Society, 1115 West Crescent St., Brockton, MA 02301.

Joseph F. Casserly, 76

Retired Machinist

A funeral Mass for Joseph F. Casserly, 76, of Quincy, a retired machinist, was celebrated Aug. 1 in St. Agatha Church, 432 Adams St., Milton.

He died July 29 at his daughter's home in Revere.

Mr. Casserly worked for the former Sem-Line Inc., a bookbinder company in Braintree.

He was a Navy veteran of World War II.

Born in Lowell, he lived in Milton before moving to Quincy.

Mr. Casserly is survived by three daughters, Maureen Minasian of Attleboro, Deborah Petrillo Gatta of Revere, and Susan Bordelon of Agoura Hills, Calif.; a son, Joseph Casserly of Braintree; a brother, Francis Casserly of Chelmsford; and 12 grandchildren.

He was the former husband of the late Phyllis (Breagy) Casserly.

Burial was in Cedar Grove Cemetery, Dorchester.

Funeral arrangements were by the Dolan Funeral Home, 460 Granite Ave., Milton.

SCOTT DEWARE

A THOUGHT FOR THE WEEK

Many people strive to leave an estate made up of land, stocks and bonds, and money in the bank. This can not be faulted for it is not fundamentally wrong, of course. . . But there is a different kind of estate that never needs, or even can be probated . . .

The very best estate is an honorable name, a good reputation, a record of righteous, useful living. . . A legacy of an honorable name, a legacy of profound respect for facts, a deep reverence for character, a thirst for wisdom, a dedication for work – is far more important and more meaningful than money itself. These things can NEVER be detrimental, while money and assets at times CAN be.

A legacy of decency is NOT an impossible legacy. . . It is an estate ANY parent can leave to his or her children. . . In the funeral home field we have witnessed it time and again . . And if you look back, we are sure you can say the same thing with equal or perhaps even more emphasis.

We welcome and appreciate any comments or thoughts you may have considering the thoughts you read here. . .

Deware Family Funeral Home

Service Beyond Expectations

Wollaston Chapel
576 Hancock Street
Quincy, MA 02170
(617) 472-1137

Dignity

Affordability Plus Service
Advanced Planning • Cremation Service Available
A Service Family Affiliate of AFFS and Service Corp. Int.
492 Rock Street • Fall River, MA 02720 • (508) 676-2454

Funerals • Cremations • Prearrangements

DENNIS SWEENEY FUNERAL HOME

Quincy's First for Three Generations

Dennis S. Sweeney Joseph M. Reardon, CPC

Funeral Directors

74 Elm Street, Quincy Massachusetts 02169 • 617-773-2728

www.dennissweeneyfuneralhome.com

Barbara A. Ward, 61

Employee At Boston Financial

A funeral Mass for Barbara A. (Martell) Ward, 61, of Brockton, an employee at Boston Financial in Braintree for 15 years, was celebrated Aug. 1 at St. John's Church, 44 School St., Quincy.

She died July 28 at home.

Born in Quincy, she lived there most of her life. She moved to Brockton seven years ago.

She was a graduate of Quincy High School.

Mrs. Ward is survived by her husband, Patrick J. Ward of Brockton; two brothers, Felix Martell of Weymouth and Donald Martell of Quincy; a sister, Rosemarie Garrison of Garden Grove, Calif.; and several nieces and nephews. She was the twin sister of the late Louise Pratt.

Burial was in Blue Hill Cemetery, Braintree.

Funeral arrangements were made by the Bolea-Buonfiglio Funeral Home, 116 Franklin St., Quincy.

Donations may be made to the Old Colony Hospice, 14 Page Terrace, Stoughton 02072.

Carol A. Strum, 92

Former Librarian

A private funeral service for Carol A. Strum, 92, of Stoughton, a former librarian, was held recently.

She died July 28 at Copley Nursing Home in Stoughton.

Mrs. Strum worked at Thayer Public Library in Braintree for 18 years and the Thomas Crane Public Library in Quincy for seven years.

Born in Quincy, she lived for many years. She moved to Sandwich in 1972 and lived in Stoughton the past year.

Mrs. Strum was a graduate of Quincy High School.

Wife of the late James C. Giles and the late Cecil R. Strum, she is survived by two daughters, Nancy Fitzgerald of Canton and Susan Jacobson of Braintree; a son, James C. Giles Jr. of Hingham; 11 grandchildren; 18 great-grandchildren; and several nieces and nephews.

Burial was in Blue Hill Cemetery.

Funeral arrangements were by Nickerson-Bourne Funeral Homes, 154 Route 6A, Sandwich.

Jan E. Savoie, 36

Quality Assurance Engineer

A funeral service for Jan E. Savoie, 36, of Quincy, a quality assurance engineer for several companies, was held Aug. 1 in Faith Lutheran Church, 201 Granite St. Quincy.

He died July 27 at Quincy Medical Center.

Born in Quincy, he was a lifelong resident of the city.

He is survived by his wife, Therese (McCarthy) Savoie of Quincy; a son, Aaron Thomas Savoie; a daughter, Taylor McCarthy of Quincy; his parents, Edward M. and Terttu T. (Marttinen) Savoie of Quincy; and a brother, Thomas M. Savoie of Quincy.

Burial was in Pine Hill Cemetery, Quincy.

Funeral arrangements were by the Hamel, Wickens & Troupe Funeral Home, 26 Adams St., Quincy.

Donations may be made to the American Diabetes Association, 330 Congress St., Boston 02111.

Edith M. Montgomery, 85

Cambridge Librarian

A funeral Mass for Edith M. Montgomery, 85, of Quincy, a librarian for the City of Cambridge, was celebrated July 29 at the Most Blessed Sacrament Church, Quincy.

She died July 26 at Mary Ann Morse Nursing and Rehabilitation in Natick.

She was a librarian for many years.

She was born in Cambridge and lived in Quincy for many years.

She was the daughter of the late Edith (Mackin) and William A. Montgomery. She was the sister of the late William A. Montgomery, Jr.

Burial was in Cambridge Cemetery, Cambridge.

Funeral arrangements were by the Keohane Funeral Home, 785 Hancock St., Wollaston.

Donations may be made to the Most Blessed Sacrament Church, 1000 Sea St., Quincy, MA 02169.

Samaritans Of Boston Seeking Volunteers

The Samaritans of Boston, a non-profit, non-denominationl suicide prevention center, is seeking volunteers ages 16 and older to be trained to help staff its telephone befriending services.

Accepted applicants will be trained to provide non-judgmental listening and support to lonely, despairing, and suicidal individuals.

Call (617) 536-2460 for more information about applying to be a volunteer.

More Obituaries On Page 28

Georgia Pappas, 56

Former Beautician

A funeral service for Georgia (Koxronas) Pappas, 56, of Quincy, a retired beautician, was held Aug. 1 at St. Catherine's Greek Orthodox Church, Beale St., Quincy.

She died July 29 at Milton Medical Center after a long illness.

Mrs. Pappas worked as a beautician in Quincy for many years.

She was a member of St. Catherine's Greek Orthodox Church in Quincy.

Born in Athens, Greece, she moved to the United States in 1969.

Mrs. Pappas is survived by her husband, Evangelos Pappas; a daughter, Theodora Redzos of Braintree; a brother, Sotiros Xenakis of Houston, Texas; two grandchildren and many relatives in Greece and the United States.

Burial was in Pine Hill Cemetery, Quincy.

Funeral arrangements were by the Dolan Funeral Home, 460 Granite St., Milton.

Lillian Romano, 85

Retired Stitcher

A funeral Mass for Lillian Romano, 85, of Quincy, a stitcher in the garment industry for over 48 years, was celebrated Aug. 2 at St. Mary's Church.

She died July 30 at New England Sinai Hospital in Stoughton after a brief illness.

Miss Romano worked 22 years for the Ford Manufacturing Co. in Boston and 26 years with the former Teddy Weinstein Co. in Quincy. She retired in 1983.

She was a member of the International Ladies Garment Workers Union, Local 239.

She was a longtime member, since 1936, of St. Mary's Church. She was a former member of the St. Mary's Church Senior Citizens and St. John's Church Senior Citizens groups.

Born and educated in Boston, she lived in Quincy for more than 65 years.

She is survived by many nieces, nephews, grandnieces and grandnephews.

Burial was in St. Michael's Cemetery, Roslindale.

Funeral arrangements were by Sweeney Brothers Home for Funerals, 1 Independence Ave.

Donations may be made to St. Jude's Children's Research Hospital, 501 St. Jude Place, Memphis, TN 38105.

Paul M. Connolly, 40

Employee For Alliance Glass

A funeral Mass for Paul M. Connolly, 40, of Quincy, an employee for Alliance Glass in Dorchester, was celebrated today (Thursday) at St. John's Church, Quincy.

He died July 25 at home.

He was a lifelong resident of Quincy.

Also, he worked as a locksmith for Codman Lock in Dorchester for seven years.

Mr. Connolly graduated from North Quincy High School in 1981.

He was a member of the Painters and Allied Trades DC Local 35.

He is survived by his wife, Anne L. (DeFranco) Connolly; two sons, Paulie and Chris Connolly; two daughters, Michelle and Catie Connolly, all of Quincy; two brothers, William J. Connolly of Palmer and Thomas F. Connolly of Milan, NH; and a niece.

Burial will be in Pine Hill Cemetery, Quincy.

Funeral arrangements were by the Keohane Funeral Home, 785 Hancock St., Quincy.

Mary 'Louise' Bagwell, 94

Homemaker

A funeral Mass for Mary "Louise" (Heffernan) Bagwell, 94, of Manchester, NH, a homemaker, was celebrated July 29 at the Sacred Heart Church, North Quincy.

She died at Courville at Manchester in New Hampshire.

Born in Everett, she lived in Quincy for 50 years.

She is survived by a daughter, Barbara Mangieri of Texas; two sisters, Anne Withington of Melrose and Ruth Kimball of Ft. Washington, MD; four grandchildren and several great-grandchildren. She was the wife of the late John Bagwell and Everett Grady. She was the sister of the late Grace Murphy and Sister Marion.

Burial was in Calvary Cemetery, Brockton.

Funeral arrangements were by Keohane Funeral Home, 785 Hancock St., Wollaston.

The Cremation Society of Massachusetts
Hamel Wickens & Troupe Funeral Home
26 Adams St., Quincy, MA 02169
617-472-5888
Roger & Scott Hamel, Directors

Call for Free Brochure
1-800-696-5887
www.csofma.com
Member Better Business Bureau Eastern Mass

Ron Weyand, 74

N.Y. Character Actor

A funeral service for Ron Weyand, 74, of New York, formerly of Quincy, a New York character actor for 45 years, was held July 21 in Hyannis.

He died July 17.

Mr. Weyand appeared in Broadway productions such as "Becker" and "Inherit the Wind." He appeared in many plays off-Broadway, including the lead in "The Golem" in 1959 and "The Lesson," for which he won a Village Voice Obie Award in 1964 for his performance as the professor. His film credits include "Alice's Restaurant," They Might Be Giants," and Woody Allen's "Shadows and Fog."

Mr. Weyand was a member of the Vivian Beaumont Theater's repertory company at the Lincoln Center for the Performing Arts from 1964 to 1969. There he performed in productions such as "Galileo," "King Lear," and "The Alchemist."

He was a professor of drama at Marymount College in Tarrytown, N.Y., from 1958 until his retirement in 1999. He was chairman of the Speech, Communication, and Drama Department from 1964 to 1983 and 1988 to 1998.

Mr. Weyand served in the Army during the Korean War.

He was a member of Actor's Equity, Screen Actor's Guild, and the American Federation of Radio and Television Artists.

Born and raised in Quincy, he spent summers in Hyannis.

He was a graduate of Boston College High School and Boston College in 1951. He attended the Rhode Island School of Design and received a master's degree from Yale Drama School in 1953.

He is survived by his wife, Jacqueline Weyand; two daughters, Mercia and Naomi Weyand; a son, Damian Weyand; a brother, Paul Weyand of Duxbury; and three grandchildren.

Donations may be made to the Actor's Fund of America, 729 Seventh Ave., 10th Floor, New York, NY 10019.

John P. Berardinelli, 75

Piping Estimator, Pipefitter

A funeral Mass for John P. Berardinelli, 75, of Rockland, formerly of Quincy, was celebrated Monday at St. John's Church.

He died Aug. 1 at home after a brief illness.

Mr. Berardinelli was a piping estimator for Stone & Webster in Boston for 17 years. He also worked at the former Fore River shipyard with General Dynamics as a pipefitter and later as a supervisor. He retired 13 years ago and worked at Home Depot in Rockland for five years.

He was a World War II Army veteran, serving in Company C of the 349th Infantry.

He was a member of the Adams Heights Men's Club.

He is survived by his wife, Joan E. (Carty) Berardinelli; two sons, John P. Berardinelli Jr. of Plymouth and Bruce E. Berardinelli of Hull; a daughter, Loretta J. Berardinelli of Pepperell; a stepdaughter, Beth A. Ryan-Rolfe of Quincy; a sister, Christine A. Graham of Quincy; four grandchildren; and several nieces and nephews.

Burial was in Blue Hill Cemetery, Braintree.

Funeral arrangements were by Sweeney Brothers Home for Funerals, 1 Independence Ave.

Donations may be made to Father Bill's Place, 38 Broad St., Quincy 02169, or Old Colony Hospice, 14 Page Terrace, Stoughton 02027.

DOLAN
FUNERAL SERVICES

"Caring for your life's journey"

- Funerals
- Cremations
- Pre-Arrangements

Service times and directions at:
www.dolanfuneral.com

THE DOLAN FAMILY
W. Craig
Paul F.
Frederick J.
Courtney

1140 WASHINGTON STREET
DORCHESTER, MA 02124
(617) 298-8011

460 GRANITE AVENUE
MILTON, MA 02186
(617) 698-6264

John O'Reilly, 79

Employee For Boston Gear Works

A funeral Mass for John H. O'Reilly, 79, of Quincy, a retired employee for Boston Gear Works, was celebrated yesterday (Wednesday) at Sacred Heart Church, North Quincy.

He died July 26 at Milton Hospital.

He worked for Boston Gear Works for 36 years, retiring in 1986.

Born in Boston, he lived in Dorchester before moving to Quincy 25 years ago.

He is survived by two sisters, Patricia M. Bowles of North Quincy and Mary E. Ellison of Rochester, NY; several nieces and nephews; eight grand-nieces, three grand-nephews, and 13 great grand-nieces and nephews. He was the son of the late John H. and Mary E. (Hogan) O'Reilly. He was the brother of the late William J. O'Reilly and Robert J. O'Reilly.

Burial will be in Blue Hill Cemetery, Braintree.

Funeral arrangements were by the Keohane Funeral Home, 785 Hancock St. Wollaston.

Donations may be made to the American Lung Association, Norfolk County, 25 Spring St., Walpole, MA 02081.

Charles H. MacNeil

A funeral Mass for Charles H. "Hughie" MacNeil of Quincy, formerly of Dorchester, was celebrated Aug. 2 at St. John's Church.

He died July 30.

Husband of the late Mary (Foye) MacNeil, Mr. MacNeil is survived by a son, Robert MacNeil of South Boston; six daughters, Carol Czebinski and Joanne MacNeil, both of Quincy, Patricia Russo of Neponset, Kathleen MacNeil of Braintree, Mary MacNeil of Milton and Tammy MacNeil of South Boston; a sister, Rose E. Dalton of Quincy; 15 grandchildren; six great-grandchildren; and many nieces and nephews.

He was also the father of the late Daniel MacNeil, Jean MacNeil and Jimmy MacNeil.

Burial was private.

Funeral arrangements were by Sweeney Brothers Home for Funerals, 1 Independence Ave.

Donations may be made to the American Cancer Society, 1115 West Chestnut St., Brockton 02301.

LEGAL NOTICE

COMMONWEALTH OF MASSACHUSETTS
THE TRIAL COURT
PROBATE AND FAMILY COURT DEPARTMENT
Norfolk Division
Docket No. 03P1816EP
In the Estate of
LOUIS A. FERRARA
Late of QUINCY
In the County of NORFOLK
Date of Death
July 9, 2003

NOTICE OF PETITION FOR PROBATE OF WILL

To all persons interested in the above captioned estate, a petition has been presented praying that a document purporting to be the last will of said decedent be proved and allowed, and that NANCY B. FERRARA of QUINCY in the County of NORFOLK or some other suitable person be appointed executor, named in the will to serve without surety.

IF YOU DESIRE TO OBJECT THERETO, YOU OR YOUR ATTORNEY MUST FILE A WRITTEN APPEARANCE IN SAID COURT AT CANTON ON OR BEFORE TEN O'CLOCK IN THE FORENOON (10:00 AM) ON **SEPTEMBER 10, 2003**.

In addition, you must file a written affidavit of objections to the petition, stating specific facts and grounds upon which the objection is based, within thirty (30) days after the return day (or such other time as the court, on motion with notice to the petitioner, may allow) in accordance with Probate Rule 16.

WITNESS, HON. DAVID H. KOPELMAN, ESQUIRE, First Justice of said Court at CANTON this day, July 29, 2003.

PATRICK W. McDERMOTT
REGISTER OF PROBATE

8/7/03

LEGAL NOTICES

COMMONWEALTH OF MASSACHUSETTS
THE TRIAL COURT
PROBATE AND FAMILY COURT DEPARTMENT
Norfolk Division
Docket No. 03P1681GI
In the Matter Of
MARGARET PRISCILLA RANDOLPH
Of QUINCY
In the County of NORFOLK

NOTICE OF PETITION FOR APPOINTMENT OF GUARDIAN OF MENTALLY ILL PERSON

To MARGARET PRISCILLA RANDOLPH of QUINCY in the County of NORFOLK, his/her spouse, and heirs apparent or presumptive, a petition has been filed in the above captioned matter alleging that said MARGARET PRISCILLA RANDOLPH of QUINCY in the County of NORFOLK is a mentally ill person and praying that PRISCILLA PURVIS of DORCHESTER in the County of SUFFOLK and SANDRA PURVIS of DORCHESTER in the County of SUFFOLK or some other suitable person be appointed guardian, to serve without surety of the person – and property.

IF YOU DESIRE TO OBJECT THERETO, YOU OR YOUR ATTORNEY MUST FILE A WRITTEN APPEARANCE IN SAID COURT AT CANTON ON OR BEFORE TEN O'CLOCK IN THE FORENOON (10:00 AM) ON **AUGUST 27, 2003**.

WITNESS, HON. DAVID H. KOPELMAN, ESQUIRE, First Justice of said Court at CANTON this day, July 15, 2003.

PATRICK W. McDERMOTT
REGISTER OF PROBATE

8/7/03

Francis 'Frank' Costello, 65

Retired Postal Worker, Former Boston Braves Pitcher

A funeral service for Francis X. "Frank" Costello, 65, of Quincy, a retired postal worker and a former pitcher for the Boston Braves organization, was held Aug. 1 at Keohane Funeral Home, 785 Hancock St., Wollaston.

Mr. Costello worked at the South Boston post office for 25 years.

He joined the Boston Braves organization after graduating from St. Thomas Aquinas High School in Jamaica Plain. He was known as Fireball.

He served with the Army.

Mr. Costello was born in Boston and lived in Jamaica Plain and South Boston before moving to Quincy 11 years ago.

He is survived by a daughter, Lori Price of Weymouth; three brothers, John J. Costello and Thomas V. Costello, both of Boston, and James M. Costello of Bellingham; and three grandchildren.

Donations may be made to the Jimmy Fund, 1309 Beacon St., Brookline, 02446-9918.

Jessie G. Minkofsky, 84

Former Saleswoman

A funeral service for Jessie G. (Lakin) Minkofsky, 84, of Quincy, a former saleswoman, was held Aug. 5 at the Schlossberg & Solomon Memorial Chapel, 824 Washington St., Canton.

She died Aug. 2.

Mrs. Minkofsky worked in the jewelry department at King's Department Store and the Bargain Center in Quincy.

She lived 44 years in Quincy and previously resided in Mattapan.

She was a life member of the New England Hebrew Academy in Brookline, a member of Congregation Beth Israel Synagogue in Quincy, the Beth Israel Synagogue Women's Council and the B'nai Brith of Quincy. She was a volunteer at Father Bill's Place in Quincy and at the VA Hospital in Brockton.

Wife of the late David Minkofsky, she is survived by a son, Stephen Minkofsky of Randolph; two daughters, Ryna Hyman of Tennessee and Marsha Cohen of North Carolina; a sister, Ruth Katz, and five grandchildren and five great-grandchildren.

Burial was in Sharon Memorial Park.

Donations may be made to Congregation Beth Israel, 65 Grafton St., Quincy 02169, or to the JWV Post 193, 67 Prospect St., Quincy 02170.

Albert S. Ashmanskas Sr., 79

Self-Employed Carpenter, WWII Veteran

A funeral Mass for Albert S. Ashmanskas Sr., 79, of Quincy, a World War II Army veteran, was celebrated Tuesday at St. Ann's Church.

He died Aug. 1 at Quincy Medical Center.

Mr. Ashmanskas retired in 1988 after 42 years of work as a self-employed carpenter.

He lived in South Boston before moving to Quincy 40 years ago.

He is survived by four sons, Albert S. Ashmanskas Jr., Thomas Ashmanskas and David Ashmanskas, all of Quincy, and Peter Ashe of Hanson; two daughters, Joan Troup of Canton and Judith Koelsch of Hingham; a brother, Brony Ashmanskas of Jamaica Plain; a dear friend, Elaine Walker of Carver; his former wife, Mary (Zilinskas) Ashmanskas; eight grandchildren; and several nieces and nephews.

Burial was in Pine Hill Cemetery.

Funeral arrangements were by Keohane Funeral Home, 785 Hancock St.

Donations may be made to the Lithuanian Children's Relief Fund, P.O. Box 95, South Boston 02127.

PUBLIC HEARING

CITY OF QUINCY, MASSACHUSETTS
Department of Public Works

NOTICE OF PUBLIC HEARING

The City of Quincy Department of Public Works will hold a Public Hearing on Monday, August 11, 2003 at 7:00 p.m. in the 2nd Floor Conference Room at City Hall, to consider a grant application to the Massachusetts Executive Office of Transportation and Construction for a Public Works Economic Development (PWED) grant for the purpose of upgrading the public roadways and transportation infrastructure adjacent to and including the Quincy Center Concourse.

A presentation of the scope of the project and associated economic development impacts will be made by representatives of the Department of Public Works.

Public comment oral and written, will be considered in the final grant application. The Grant Funds in conjunction with any other funds (public/private) made available for the project shall be administered by the City of Quincy Public Works Department.

MAYOR WILLIAM J. PHELAN
COMMISSIONER JAY J. FINK

7/31, 8/7/03

F. Roberta Hickes, 81

Former Registered Nurse

A funeral Mass for F. Roberta (Cooney) Hickes, 81, of Quincy, a former registered nurse, was celebrated Monday at Sacred Heart Church.

She died Aug. 1 at Quincy Medical Center after living several years with Alzheimer's disease.

Born and raised in Quincy, Mrs. Hickes graduated from Quincy High School and the former Quincy Hospital School of Nursing.

She was an Army Air Corps nurse during World War II. After her marriage, she became a homemaker.

She moved to Great Falls, Mont., more than 50 years ago and returned to Quincy four years ago.

She was a member of the American Contract Bridge League, and became the first person in Great Falls to attain the bridge rank of lifemaster.

She was an active member of Holy Family Parish in Great Falls.

Wife of the late Dr. John M. Hickes, she is survived by three sons, Janny Hickes of Great Falls, Robert Hickes of Ithaca, N.Y., and Michael Hickes of Oklahoma City, Okla.; five daughters, Pamela Baker of Quincy, Susan Guerrero of Los Angeles; Jamie Hickes of Winnipeg, Canada, Heidi Hickes of Bozeman, Mont., and Gretchen Hickes of Portland, Oreo.; three sisters, Virginia Crismond and Joan Dauphinee, both of Quincy, and Maureen Berggren of Braintree; 19 grandchildren; many great-grandchildren; and many nieces and nephews.

Burial was private.

Funeral arrangements were by Sweeney Brothers Home for Funerals, 1 Independence Ave.

Donations may be made to Old Colony Hospice, 14 Page Terrace, Stoughton 02072, or to the Irish Pastoral Care Center, c/o Sister Veronica, 953 Hancock St., Quincy 023170.

Ann R. Matthews, 75

Retired Bookkeeper

A funeral Mass for Ann R. (Coleman) Matthews, 75, of Quincy, a retired bookkeeper, was celebrated Aug. 1 at St. Elizabeth Ann Seton Parish in St. Boniface Church.

She died July 29 at Quincy Medical Center.

Mrs. Matthews worked at Fabricated Steel in Quincy for 15 years, retiring in 1994.

Born in Cambridge, she lived in Quincy the past 47 years.

Wife of the late Charles D. Matthews, she is survived by four sons, Mark Matthews, Curt Matthews and Chris Matthews, all of Quincy, and Scott Matthews of Ohio; two daughters, Sandy Bouchard and Cheryl Matthews, both of Quincy; four grandchildren; and several nieces and nephews. She was the mother of the late Kitty Matthews.

Burial was in Mount Wollaston Cemetery.

Funeral arrangements were by Keohane Funeral Home, 785 Hancock St.

Donations may be made to the Jimmy Fund, 1309 Beacon St., Brookline 02446.

Robert C. Colleran, 50

A private funeral service was held for Robert C. Colleran, 50, of North Quincy.

He died July 31 at Quincy Medical Center.

Mr. Colleran is survived by his mother, Margaret (Sticklen) Colleran; a son, Robert Colleran of Florida; and three brothers, Kevin P. Colleran of North Quincy, Brian Colleran of Weymouth and Andrew J. Colleran of Mansfield. He was the son of the late Robert J. Colleran.

Funeral arrangements were by Keohane Funeral Home, 785 Hancock St.

Donations may be made to Father Bill's Place, 38 Broad St., Quincy 02169.

Parental Stress Line Seeks Volunteers

The New England Home for Little Wanderers seeks volunteers for its parental stress line.

Training is provided. Call 617-528-5800.

NOTICE OF HEARING

Notice Of Hearing

The Massachusetts Department of Labor and Workforce Development, Division of Occupational Safety will conduct a licensing hearing on Tuesday, August 12, 2003 at 11 a.m. at 399 Washington St., 5th Floor, Boston, MA 02108 pursuant to Massachusetts General Laws, chapter 140, section 46D concerning the application of Bayada Nurses, Inc., J. Mark Baiada, President, of 290 Chester Avenue, Moorestown, NJ 08057 to conduct an employment agency in the name of Bayada Nurses, Inc. at 1419 Hancock Street, Suites 300B & 302, Quincy, MA 02169.

Interested parties or duly authorized agents thereof may submit signed written protests specifying why the license should not be issued addressed to: Robert J. Prezioso, Deputy Director, Division of Occupational Safety, 399 Washington Street, 5th Floor, Boston, MA 02108.

Date of Notice: July 31, 2003

8/7/03

LEGAL NOTICES

COMMONWEALTH OF MASSACHUSETTS
THE TRIAL COURT
PROBATE AND FAMILY COURT DEPARTMENT
Norfolk Division
Docket No. 03P1772GI
In the Matter Of DAGMAR PEURALA
Of QUINCY
In the County of NORFOLK

NOTICE OF PETITION FOR APPOINTMENT OF GUARDIAN OF MENTALLY ILL PERSON

To DAGMAR PEURALA of QUINCY in the County of NORFOLK, his/her spouse, and heirs apparent or presumptive, a petition has been filed in the above captioned matter alleging that said DAGMAR PEURALA of QUINCY in the County of NORFOLK is a mentally ill person and praying that ELIZABETH WHITE of HINGHAM in the County of PLYMOUTH or some other suitable person be appointed guardian, to serve with personal surety.

IF YOU DESIRE TO OBJECT THERETO, YOU OR YOUR ATTORNEY MUST FILE A WRITTEN APPEARANCE IN SAID COURT AT CANTON ON OR BEFORE TEN O'CLOCK IN THE FORENOON (10:00 AM) ON **SEPTEMBER 26, 2003**.

WITNESS, HON. DAVID H. KOPELMAN, ESQUIRE, First Justice of said Court at CANTON this day, July 25, 2003.

PATRICK W. MCDERMOTT
REGISTER OF PROBATE
8/7/03

COMMONWEALTH OF MASSACHUSETTS
THE TRIAL COURT
PROBATE AND FAMILY COURT DEPARTMENT
Norfolk Division
Docket No. 03P1826EP
In the Estate of
MARY D. MOLINARO
Late of QUINCY
In the County of NORFOLK
Date of Death
March 22, 2003

NOTICE OF PETITION FOR PROBATE OF WILL

To all persons interested in the above captioned estate, a petition has been presented praying that a document purporting to be the last will of said decedent be proved and allowed, and that PETER J. MOLINARO of QUINCY in the County of NORFOLK or some other suitable person be appointed executor, named in the will to serve without surety.

IF YOU DESIRE TO OBJECT THERETO, YOU OR YOUR ATTORNEY MUST FILE A WRITTEN APPEARANCE IN SAID COURT AT CANTON ON OR BEFORE TEN O'CLOCK IN THE FORENOON (10:00 AM) ON **SEPTEMBER 10, 2003**.

In addition, you must file a written affidavit of objections to the petition, stating specific facts and grounds upon which the objection is based, within thirty (30) days after the return day (or such other time as the court, on motion with notice to the petitioner, may allow) in accordance with Probate Rule 16.

WITNESS, HON. DAVID H. KOPELMAN, ESQUIRE, First Justice of said Court at CANTON this day, July 29, 2003.

PATRICK W. MCDERMOTT
REGISTER OF PROBATE
8/7/03

LEGAL NOTICES

COMMONWEALTH OF MASSACHUSETTS
THE TRIAL COURT
PROBATE AND FAMILY COURT DEPARTMENT
Norfolk Division
Docket No. 03P1719AD
In the Estate of
DANIEL JAMES ST. ANGELO
Late of QUINCY
In the County of NORFOLK
Date of Death
August 17, 2002

NOTICE OF PETITION FOR APPOINTMENT OF ADMINISTRATOR DBN

To all persons interested in the above-captioned estate, a petition has been presented praying that VIRGINIA M. ST. ANGELO of QUINCY the County of NORFOLK or some other suitable person be appointed administrator of said estate to serve without surety.

IF YOU DESIRE TO OBJECT THERETO, YOU OR YOUR ATTORNEY MUST FILE A WRITTEN APPEARANCE IN SAID COURT AT CANTON ON OR BEFORE TEN O'CLOCK IN THE FORENOON (10:00 AM) ON **AUGUST 27, 2003**.

WITNESS, HON. DAVID H. KOPELMAN, ESQUIRE, First Justice of said Court at Canton, this day, July 17, 2003.

PATRICK W. MCDERMOTT
REGISTER OF PROBATE
8/7/03

COMMONWEALTH OF MASSACHUSETTS
THE TRIAL COURT
PROBATE AND FAMILY COURT DEPARTMENT
Norfolk Division
Docket No. 03P1803EP
In the Estate of
FRANCIS H. BOUDREAU
Late of QUINCY
In the County of NORFOLK
Date of Death
June 3, 2003

NOTICE OF PETITION FOR PROBATE OF WILL

To all persons interested in the above captioned estate, a petition has been presented praying that a document purporting to be the last will of said decedent be proved and allowed, and that JAMES M. BOUDREAU of NORWELL in the County of PLYMOUTH and JEAN MARIE BOUDREAU of DORCHESTER in the County of SUFFOLK or some other suitable person be appointed executor, named in the will to serve without surety.

IF YOU DESIRE TO OBJECT THERETO, YOU OR YOUR ATTORNEY MUST FILE A WRITTEN APPEARANCE IN SAID COURT AT CANTON ON OR BEFORE TEN O'CLOCK IN THE FORENOON (10:00 AM) ON **SEPTEMBER 10, 2003**.

In addition, you must file a written affidavit of objections to the petition, stating specific facts and grounds upon which the objection is based, within thirty (30) days after the return day (or such other time as the court, on motion with notice to the petitioner, may allow) in accordance with Probate Rule 16.

WITNESS, HON. DAVID H. KOPELMAN, ESQUIRE, First Justice of said Court at CANTON this day, July 29, 2003.

PATRICK W. MCDERMOTT
REGISTER OF PROBATE
8/7/03

LEGAL NOTICES

COMMONWEALTH OF MASSACHUSETTS
THE TRIAL COURT
PROBATE AND FAMILY COURT DEPARTMENT
Norfolk Division
Docket No. 03P-1746-AD
In the Estate of
TERRANCE A. ANTWORTH
Late of QUINCY
In the County of NORFOLK
Date of Death June 6, 2003

NOTICE OF PETITION FOR APPOINTMENT OF ADMINISTRATOR

To all persons interested in the above-captioned estate, a petition has been presented praying that ETHEL L. ANTWORTH of HOULTON, the State of MAINE, or some other suitable person, be appointed administrator of said estate to serve without surety.

IF YOU DESIRE TO OBJECT THERETO, YOU OR YOUR ATTORNEY MUST FILE A WRITTEN APPEARANCE IN SAID COURT AT CANTON ON OR BEFORE TEN O'CLOCK IN THE FORENOON (10:00 AM) ON **SEPTEMBER 3, 2003**.

WITNESS, HON. DAVID H. KOPELMAN, ESQUIRE, First Justice of said Court at Canton, this day, July 23, 2003.

PATRICK W. MCDERMOTT
REGISTER OF PROBATE
8/7/03

COMMONWEALTH OF MASSACHUSETTS
THE TRIAL COURT
PROBATE AND FAMILY COURT DEPARTMENT
Norfolk Division
Docket No.88P0438T2

Notice Of Fiduciary's Account

To all persons interested in the estate of Thomas J. Fantasia, late of Quincy in the county of Norfolk.

You are hereby notified pursuant to Mass. R. Civ. P. Rule 72 that the eighth account(s) of J. Michael Roberts as successor Trustee (the fiduciary) under the will of said deceased has been presented to said Court for allowance.

If you desire to preserve your right to file an objection to said account(s), you or your attorney must file a written appearance in said Court at Dedham on or before the seventeenth day of September, 2003, the return day of this citation. You may upon written request by registered or certified mail to the fiduciary, or to the attorney for the fiduciary, obtain without cost a copy of said account(s). If you desire to object to any item of said account(s), you must, in addition to filing a written appearance as aforesaid, file within thirty days after said return day or within such other time as the Court upon motion may order a written statement of each such item together with the grounds for each objection thereto, a copy to be served upon the fiduciary pursuant to Mass. R. Civ. P. Rule 5.

WITNESS, David H. Kopelman, Esquire, First Justice of said Court at Dedham this twenty-eighth day of July, 2003.

GUARDIAN AD LITEM REQUIRED

PATRICK W. MCDERMOTT
REGISTER OF PROBATE
8/7/03

LEGAL NOTICE

COMMONWEALTH OF MASSACHUSETTS
THE TRIAL COURT
PROBATE AND FAMILY COURT DEPARTMENT
Norfolk Division
Docket No. 03P1813GC
In the Matter Of
JESSIE GALLO
Of QUINCY
In the County of NORFOLK

NOTICE OF PETITION FOR APPOINTMENT OF GUARDIANSHIP

To JESSIE GALLO of QUINCY in the County of NORFOLK, his/her spouse, and heirs apparent or presumptive, a petition has been filed in the above captioned matter alleging that said JESSIE GALLO of QUINCY in the County of NORFOLK, is physically incapacitated and and praying that NANCY G. BRODEUR of BRAINTREE in the County of NORFOLK or some other suitable person be appointed guardian, to serve with personal surety.

IF YOU DESIRE TO OBJECT THERETO, YOU OR YOUR ATTORNEY MUST FILE A WRITTEN APPEARANCE IN SAID COURT AT CANTON ON OR BEFORE TEN O'CLOCK IN THE FORENOON (10:00 AM) ON **SEPTEMBER 11, 2003**.

WITNESS, HON. DAVID H. KOPELMAN, ESQUIRE, First Justice of said Court at CANTON this day, July 29, 2003.

PATRICK W. MCDERMOTT
REGISTER OF PROBATE
8/7/03

COMMONWEALTH OF MASSACHUSETTS
THE TRIAL COURT
PROBATE AND FAMILY COURT DEPARTMENT
Norfolk Division
Docket No.02P2042AD

Notice Of Fiduciary's Account

To all persons interested in the estate of Christina M. Mackay, late of Quincy in the county of Norfolk.

You are hereby notified pursuant to Mass. R. Civ. P. Rule 72 that the first account(s) of John E. Bradley as Administrator (the fiduciary) of said estate has been presented to said Court for allowance.

If you desire to preserve your right to file an objection to said account(s), you or your attorney must file a written appearance in said Court at Dedham on or before the twenty-sixth day of August, 2003, the return day of this citation. You may upon written request by registered or certified mail to the fiduciary, or to the attorney for the fiduciary, obtain without cost a copy of said account(s). If you desire to object to any item of said account(s), you must, in addition to filing a written appearance as aforesaid, file within thirty days after said return day or within such other time as the Court upon motion may order a written statement of each such item together with the grounds for each objection thereto, a copy to be served upon the fiduciary pursuant to Mass. R. Civ. P. Rule 5.

WITNESS, David H. Kopelman, Esquire, First Justice of said Court at Dedham this eighth day of July, 2003.

PATRICK W. MCDERMOTT
REGISTER OF PROBATE
8/7/03

LEGAL NOTICE

COMMONWEALTH OF MASSACHUSETTS
THE TRIAL COURT
PROBATE AND FAMILY COURT DEPARTMENT
Norfolk Division
Docket No. 03P1637GM
In the Matter Of
MICHELLE L. PRESCOTT
Of QUINCY
In the County of NORFOLK

NOTICE OF PETITION FOR APPOINTMENT OF GUARDIAN OF MINOR

To all persons interested in the above-captioned matter, a petition has been presented praying that MARGUERITE PRESCOTT of QUINCY the County of NORFOLK or some other suitable person be appointed guardian of the person and the estate of MICHELLE L. PRESCOTT of QUINCY in the County of NORFOLK, a minor child, to serve without surety.

IF YOU DESIRE TO OBJECT THERETO, YOU OR YOUR ATTORNEY MUST FILE A WRITTEN APPEARANCE IN SAID COURT AT CANTON ON OR BEFORE TEN O'CLOCK IN THE FORENOON (10:00 AM) ON **AUGUST 27, 2003**.

WITNESS, HON. DAVID H. KOPELMAN, ESQUIRE, First Justice of said Court at Canton, this day, July 15, 2003.

PATRICK W. MCDERMOTT
REGISTER OF PROBATE
8/7/03

LEGAL NOTICE

COMMONWEALTH OF MASSACHUSETTS
THE TRIAL COURT
PROBATE AND FAMILY COURT DEPARTMENT
Norfolk Division
Docket No.02P2019EP

Notice Of Fiduciary's Account

To all persons interested in the estate of Thomas B. Glynn, late of Quincy in the county of Norfolk.

You are hereby notified pursuant to Mass. R. Civ. P. Rule 72 that the first and final account(s) of Patricia Gillan as Executrix (the fiduciary) of said estate has been presented to said Court for allowance.

If you desire to preserve your right to file an objection to said account(s), you or your attorney must file a written appearance in said Court at Dedham on or before the fifteenth day of September, 2003, the return day of this citation. You may upon written request by registered or certified mail to the fiduciary, or to the attorney for the fiduciary, obtain without cost a copy of said account(s). If you desire to object to any item of said account(s), you must, in addition to filing a written appearance as aforesaid, file within thirty days after said return day or within such other time as the Court upon motion may order a written statement of each such item together with the grounds for each objection thereto, a copy to be served upon the fiduciary pursuant to Mass. R. Civ. P. Rule 5.

WITNESS, David H. Kopelman, Esquire, First Justice of said Court at Dedham this twenty-ninth day of July, 2003.

PATRICK W. MCDERMOTT
REGISTER OF PROBATE
8/7/03

LEGAL NOTICE

COMMONWEALTH OF MASSACHUSETTS
THE TRIAL COURT
PROBATE AND FAMILY COURT DEPARTMENT
Norfolk Division
Docket No. 03P1748GI
In the Matter Of ELLA DAY
Of QUINCY
In the County of NORFOLK

NOTICE OF PETITION FOR APPOINTMENT OF GUARDIANSHIP

To ELLA DAY of QUINCY in the County of NORFOLK, his/her spouse, and heirs apparent or presumptive, a petition has been filed in the above captioned matter alleging that said ELLA DAY of QUINCY in the County of NORFOLK is a mentally ill person and praying that ELIZABETH WHITE of HINGHAM in the County of PLYMOUTH or some other suitable person be appointed guardian, to serve with personal surety.

IF YOU DESIRE TO OBJECT THERETO, YOU OR YOUR ATTORNEY MUST FILE A WRITTEN APPEARANCE IN SAID COURT AT CANTON ON OR BEFORE TEN O'CLOCK IN THE FORENOON (10:00 AM) ON **SEPTEMBER 4, 2003**.

WITNESS, HON. DAVID H. KOPELMAN, ESQUIRE, First Justice of said Court at CANTON this day, July 23, 2003.

PATRICK W. MCDERMOTT
REGISTER OF PROBATE
8/7/03

LEGAL NOTICE

COMMONWEALTH OF MASSACHUSETTS
THE TRIAL COURT
PROBATE AND FAMILY COURT DEPARTMENT
Norfolk Division
Docket No.02P0432EP

Notice Of Fiduciary's Account

To all persons interested in the estate of Flora Pearson, late of Quincy in the county of Norfolk.

You are hereby notified pursuant to Mass. R. Civ. P. Rule 72 that the first and final account(s) of Donna L. Crosta as Executrix (the fiduciary) of said estate has been presented to said Court for allowance.

If you desire to preserve your right to file an objection to said account(s), you or your attorney must file a written appearance in said Court at Dedham on or before the nineteenth day of September, 2003, the return day of this citation. You may upon written request by registered or certified mail to the fiduciary, or to the attorney for the fiduciary, obtain without cost a copy of said account(s). If you desire to object to any item of said account(s), you must, in addition to filing a written appearance as aforesaid, file within thirty days after said return day or within such other time as the Court upon motion may order a written statement of each such item together with the grounds for each objection thereto, a copy to be served upon the fiduciary pursuant to Mass. R. Civ. P. Rule 5.

WITNESS, David H. Kopelman, Esquire, First Justice of said Court at Dedham this twenty-ninth day of July, 2003.

PATRICK W. MCDERMOTT
REGISTER OF PROBATE
8/7/03

NOTICE OF PUBLIC HEARING

NOTICE OF PUBLIC HEARING
City of Quincy
ZONING BOARD OF APPEALS
CASE NO. 03-052

Pursuant to the provisions of TITLE 17 of the ***QUINCY MUNICIPAL CODE*** as amended, the Quincy Zoning Board of Appeals will hold an **Open Public Hearing** on **TUESDAY, AUGUST 26, 2003**, at **7:15 pm** on the **Second Floor** in the **Council Chambers,** Quincy City Hall, 1305 Hancock Street, Quincy, MA 02169. On the application of YING SI LI for a VARIANCE to use a portion of the residence for the practice of acupuncture in violation of Title 17 as amended CHAPTER 17.16 (USE REGULATIONS), CHAPTER 17.28.020 (TABLE OF PARKING REQUIREMENTS) on the premises numbered 500 HANCOCK STREET, QUINCY.

Mary Ellen Cronin, Chairman

8/7, 8/14/03

NOTICE OF PUBLIC HEARING

NOTICE OF PUBLIC HEARING
City of Quincy
ZONING BOARD OF APPEALS
CASE NO. 03-053

Pursuant to the provisions of TITLE 17 of the ***QUINCY MUNICIPAL CODE*** as amended, the Quincy Zoning Board of Appeals will hold an **Open Public Hearing** on **TUESDAY, AUGUST 26, 2003**, at **7:15 pm** on the **Second Floor** in the **Council Chambers,** Quincy City Hall, 1305 Hancock Street, Quincy, MA 02169. On the application of JOHN SHIRRIFF for a VARIANCE to convert existing store into a studio apartment in violation of Title 17 as amended CHAPTER 17.24.020 (Nonconforming Building-Structures & Uses) on the premises numbered 393-397 WATER STREET, QUINCY.

Mary Ellen Cronin, Chairman

8 7, 8/14/03

NOTICE OF PUBLIC HEARING

NOTICE OF PUBLIC HEARING
City of Quincy
ZONING BOARD OF APPEALS
CASE NO. 03-054

Pursuant to the provisions of TITLE 17 of the ***QUINCY MUNICIPAL CODE*** as amended, the Quincy Zoning Board of Appeals will hold an **Open Public Hearing** on **TUESDAY, AUGUST 26, 2003**, at **7:15 pm** on the **Second Floor** in the **Council Chambers,** Quincy City Hall, 1305 Hancock Street, Quincy, MA 02169. On the application of SCOTT THYNG for a VARIANCE to construct a parking facility (deck) and to allow parking within the front setback in violation of Title 17 as amended CHAPTER 17.20.040 (TABLE OF DIMENSIONAL REQUIREMENTS), CHAPTER 17.28.030 (PARKING FACILITIES - REGULATIONS - REQUIREMENTS) on the premises numbered 202 MANET AVENUE, HOUGHS NECK, QUINCY.

Mary Ellen Cronin, Chairman

8/7, 8/14/03

NOTICE OF PUBLIC HEARING

NOTICE OF PUBLIC HEARING
City of Quincy
ZONING BOARD OF APPEALS
CASE NO. 03-055

Pursuant to the provisions of TITLE 17 of the ***QUINCY MUNICIPAL CODE*** as amended, the Quincy Zoning Board of Appeals will hold an **Open Public Hearing** on **TUESDAY, AUGUST 26, 2003**, at **7:15 pm** on the **Second Floor** in the **Council Chambers,** Quincy City Hall, 1305 Hancock Street, Quincy, MA 02169. On the application of JOHN BRADLEY, TRUSTEE, DOUBLE J REALTY TRUST for a VARIANCE to subdivide the existing 12,001 square foot lot into two lots, Parcel A to contain 5,000 square feet with an existing two-family dwelling and Plot 6 to contain 7,001 square feet and construct a new three (3) unit residential structure on the newly created lot, Plot 6 in violation of Title 17 as amended CHAPTER 17.20.040 (DIMENSIONAL REQUIREMENTS) on the premises numbered 11-15 GRANVILLE STREET, QUINCY CENTER.

Mary Ellen Cronin, Chairman

8 7, 8/14/03

NOTICE OF PUBLIC HEARING

NOTICE OF PUBLIC HEARING
City of Quincy
ZONING BOARD OF APPEALS
CASE NO. 03-056

Pursuant to the provisions of TITLE 17 of the ***QUINCY MUNICIPAL CODE*** as amended, the Quincy Zoning Board of Appeals will hold an **Open Public Hearing** on **TUESDAY, AUGUST 26, 2003**, at **7:15 pm** on the **Second Floor** in the **Council Chambers,** Quincy City Hall, 1305 Hancock Street, Quincy, MA 02169. On the application of JOHN TOOMEY for a SPECIAL PERMIT/FINDING to legalize an existing two family use located in a Residence B Zoning District in violation of Title 17 as amended CHAPTER 17.24.020B (NONCONFORMING BUILDINGS, STRUCTURES AND USES) on the premises numbered 24-28 STANDISH AVENUE, QUINCY.

Mary Ellen Cronin, Chairman

8/7, 8/14/03

We need you.
American Heart Association.
WE'RE FIGHTING FOR YOUR LIFE

CLASSIFIEDS

SERVICES

LAWN MOWER REPAIR SERVICE
• Pickup & Delivery
• Fast Service
617-471-2646 9/11

LANDSCAPE SOLUTIONS OF QUINCY
"The Right Solution For Your Landscaping Needs"
Free Estimates
Call Walter 857-222-4739 8/7

Les Young's Complete Handyman Services
All the Little Things
Carpentry, Painting, Window Repair & Replacement, Bathrooms, Tile Work, Cabinets, etc.
617-328-5855 9/18

LEONE REMODELING
Ceramic Tile, Hardwood Floors, Kitchens & Baths, Finish Carpentry, Deck Renewal, Pressure Washing
"Creative Ideas...Low Prices
Lic & Ins. 617-610-5528 9/18

FOR SALE

Avon Cape Cod Collection Service for 10
Serving pieces, accessories-some old. $750 or BO. Call 6:30-8:30pm only
617-479-2142 8/14

Dede's Cleaning Service

Honest & Reliable
Call 617-328-9451 8/7

Merry Cleaner

Clean your house, apartment, office from top to bottom. Cleaning products provided on request. Good refs. Call Rosie
617-984-0252, 617-840-0653 9/11

PLASTERING/PAINTING
Good Rates, Good References
Serving Quincy & surrounding communities for 25 years
Small Jobs No Problem
Blue Board Hanging
617-770-1174 cell: 781-964-4213 9/11

BUY HOMES from $199/mo! Foreclosures, HUD's, Bank Repos! 4% down, 30 yrs. @ 8.5% apr. For listings 800-319-3323 ext. F706.

SAWMILL $3895 New Super Lumbermate 2000. Larger capacities, options. ATV accessories, edgers, skidders. www.norwoodindustries.com Norwood Industries, 252 Sonwill Drive, Buffalo, NY 14225. 1-800-578-1363, free information, ext. 300-N

90% Owner Financing 2-44 acres $22,900! Hike, fish, swim or RELAX! Bethlehem, NH. Views, stonewalls and privacy. Mins. to White Mountain recreation. CALL TODAY TOLL FREE 1-877-640-LAND-7 days or northernacres.com.

LAKE BARGAIN $24,900. Free covered boat slip! Gently sloping lake view parcel w/nice mix of low rolling meadows & trees. Abuts national forest on 35,000 acre recreational lake in Tenn. Paved roads, water, sewer, more. Excellent financing. Call now 1-800-704-3154 ext. 494.

HELP WANTED

Opportunities In
Banking, Insurance, Customer Service, Telemarketing, Administrative, Receptionist, General Clerical
Call, email, fax
CSR STAFFING SOLUTIONS
617-472-9009 fax# 617-472-1991
email cdemeritt@csrsolutions.com 8/7

$550.00 WEEKLY INCOME mailing our sales brochures. No experience necessary. FT/PT. Genuine opportunity. All supplies provided, including customer mailing labels. Call 1-708-808-5182 (24 hours).

AVON! Career or pocket money, you decide! Up to 50% commission profit. Start up $10. E-mail Lisa at LWilber@aol.com or call toll free 1-800-258-1815.

DRIVERS: GOING STRONG! CFI NOW HIRING! Company* Owner Operators* Singles/Teams. Loads with miles available immediately! Ask about spouse-training program. Call 1-800-CFI-DRIVE, www.cfidrive.com.

WANT HOME WEEKLY WITH MORE PAY? Now you can get it. Up to $.40 per mile! 12 mos. OTR required. HEARTLAND EXPRESS 1-888-492-6112 www.heartlandexpress.com

COOL TRAVEL JOB. Entry level positions, 18+, no experience necessary. 2 weeks paid training, transportation, lodging provided. $500 signing bonus to start. TOLL FREE 1-877-646-5050.

WANT A RAISE? Hometime? Benefits? Miles? $.40 per mile, great hoetime, excellent miles. Have everything todat! 12 mos. OTR required. HEARTLAND EXPRESS 1-800-441-4953 www.heartlandexpress.com

INTERNATIONAL BILLION $ COMPANY EXPANDING!! Earn PT supplemental income or start an exciting FT career. State-of-the-art tools, training, support. Paid vacations. 781-860-5112 www.MakeSixFigures.com.

POSTAL/WILDLIFE JOBS! $18.35-$21.60/hr. Paid training, benefits. Application/Exam Information. Fee required. 1-866-795-0568 ext. 960.

IDEAL GIFTS by FRIENDLY has openings for party plan advisors. Call about our new Manager Program. Decor, Gifts, Toys, Cash, Trips. Recognition. 1-800-488-4875 www.friendlyhome.com

FOR SALE

KING SIZE 7-PIECE BEDROOM SET
hutch mirror, hutch head board and extra draw space in bed frame. Best offer. 8/7

MISCELLANEOUS

Swimsuit Season is Coming!
Lose up to 30 lbs. In the next 30 days! Contact Donna Barry
An Independent Herbalife Distributor 508-923-0209 or 888-679-9268 9/18

BUY A BILLBOARD THE SIZE OF A BUSINESS CARD with 2x2 New England. Place your 2 column by 2 inch ad across New England with just one phone call! Call this newspaper or the New England Press Association at 617-373-5611 for details. www.nepa.org

PRESS RELEASES-Looking to send press releases to newspapers in your state or all of New England? Visit www.nepa.org and click on Press Release Service.

REACH MORE THAN 4 MILLION READERS with just one phone call! New England Press Association can place your classified as in more than 200 newspapers throughout the six-state New England region. Call this newspaper or NEPA at 617-373-5611 for information. www.nepa.org.

$$CASH$$ Immediate cash for structured settlements, annuities, real estate notes, private mortgage notes, accident cases and insurance payouts. (800) 794-7310

REVERSE MORTGAGES! senior homeowners! No payments until you permanently leave your residence. Government insured, no qualifying. Call Frank Costa 1-800-974-4846 x229. Continental Funding, Stoughton, MA. www.CFCReverseMortgage.com

DONATE YOUR VEHICLE, boat or property while maximizing your tax deductions and help teenagers in crisis. Prompt professional service. Call Dvar Institute, 1-800-338-6724.

DRUG REHAB - Losing a loved one to addiction? Long-term private, residential treatment for drugs and alcohol. Effective life and job skills training. 70% successful, affordable, call 1-866-665-2521

PERSONAL

PRAYER TO THE BLESSED VIRGIN
(Never Known To Fail)

"Oh, most beautiful flower of Mt. Carmel, Fruitful vine, splendor of heaven, Blessed Mother of the Son of God, Immaculate Virgin, assist me in my necessity. Oh, Star of the Sea, help me and show me, herin you are my Mother. Oh, Holy Mary, Mother of God, Queen of Heaven and Earth! I humbly beseech you from the bottom of my heart to succor me in this necessity. (Make request). There are none that can withstand your power. Oh, show me herin that you are my Mother. Oh, Mary, conceived without sin, pray for us who have recourse to thee (3X). Holy Mother, I place this cause in your hands (3X). Say this prayer 3 consecutive days. You must be published and it will be granted to you. D.V. 8/7

The family of Alice M. Butler would like to thank the entire staff of John Adams Continuous Care Center for 17 years of fantastic care. From the Canale's, King's and Butler's. 8/7

FOR RENT

CAPE COD OCEANFRONT... Cottages/homes, near/om beach. Mid-cape area. Lower rates off season-Studio-6 bedrooms: $495-$6500/week. Martha Murray Real Estate 800-326-2114. www.marthamurrayrealestate.com

COZY COTTAGE RENTAL available in Jackson, NH. Includes full use of amenities at Luxury Mountain Getaways-7 pools, fitness center, tennis, etc. 1-877-LMG-STAY or www.lmgnh.com.

NEWSCARRIERS WANTED
Here's a chance to earn extra money by building a Quincy Sun home delivery route.
617-471-3100

Adoption Information Meeting

The Adoption Resources Center at Brightside for Families and Children based in West Springfield will hold an information meeting Thursday, Aug. 14 at Sacred Heaert Church, 386 Hancock St., North Quincy.

The meeting for singles and couples interested in exploring local, national and international opportunities to adopt children will be held in the downstairs church.

For more information, call (617) 689-1990.

NOTICE OF PUBLIC HEARING

NOTICE OF PUBLIC HEARING
City of Quincy
ZONING BOARD OF APPEALS
CASE NO. 03-057

Pursuant to the provisions of TITLE 17 of the ***QUINCY MUNICIPAL CODE*** as amended, the Quincy Zoning Board of Appeals will hold an **Open Public Hearing** on **TUESDAY, AUGUST 26, 2003**, at **7:15 pm** on the **Second Floor** in the **Council Chambers,** Quincy City Hall, 1305 Hancock Street, Quincy, MA 02169, on the application of JANICE BOUSQUET for a VARIANCE to legalize a 12' x 16' deck in violation of Title 17 as amended CHAPTER 17.20.040 (DIMENSIONAL REQUIREMENTS) on the premises numbered 184 SOUTH CENTRAL AVENUE, QUINCY.

Mary Ellen Cronin, Chairman

8/7, 8/14/03

Edward C. Lucas, 81

Retired Suffolk Superior Court Stenographer

A funeral service for Edward C. Lucas, 81, of Quincy, a retired Suffolk Superior Court stenographer, was held Monday at Keohane Funeral Home, 333 Hancock St.

He died July 31 at Quincy Medical Center.

Mr. Lucas served in the Air Force and Navy in World War II and the Korean War and was a member of the American Legion.

While in the service he was also a court reporter, according to his military discharge.

He liked animals and supported the Massachusetts Society for the Prevention of Cruelty to Animals.

Born in Weymouth, he lived in Hull before moving to Quincy 40 years ago.

He is survived by his wife, Emily E. (Redmond) Lucas of Quincy; a stepson, William Entwhistle of Florida; a stepdaughter, Linda McCallum of Weymouth; five grandchildren; two great-grandchildren; and two nieces and two nephews.

Burial was private in Massachusetts National Cemetery, Bourne.

Donations may be made to MSPCA, 350 S. Huntington Ave., Jamaica Plain 02130.

Classifieds

FOR RENT

A NEW HALL
Elks Lane, off 254 Quarry St.
For Weddings, Showers, Meetings and Banquets.
QUINCY ELKS
847-6149 TF

HALLS FOR RENT
North Quincy
K of C Building
Main hall and smaller, informal hall available.
Please call 617-328-4923 TF

The Bryan Room VFW
24 Broad St., Quincy
2 newly renovated function halls available.
Large room 400+
small room 150 guests.
1-800-474-6234 TF

WANTED

HAND TOOLS WANTED
Wood or steel planes. Also, chisels, clamps, tool chests, old handtools, all trades (machinist, pattern maker, watchmaker, etc.) shop lots. Also, antiquarian books, frames, paintings, crocks, lanterns. Antiques in estate lots.
LIBERTY TOOL CO.
888-405-2007
Fax: 207-288-2725 TF

HELP WANTED

Wanted
P.C.A. to care for 17 yr. young man. Lifting involved. Total care, bathing, feeding, dressing. Pay $10.36/hr.
Mon-Fri.
Call 617-471-8232 TF

OCCS Certified full-time, year round, 0-8 yrs. with special needs, multi-disciplined team, good benefits, EOE/AA
617-479-7980 8/14

Attention Teachers
Established family Day Care changing to school hours. No paid vacations. Book now for Sept. Call Deirdre at 617-786-9901 10/30

AVON
Pocket change or a career
To buy or sell Avon call Joan Hemmings at 617-436-6584
Independent Avon Representative 8/14

INSTRUCTION

Drum Lessons
Experienced professional musician seeks motivated students. All aspects of drumming covered.
45 minute private lessons weekly or bi-weekly.
In Quincy. $20. Call Lyall
617-471-0980 8/14

PIANO, VIOLIN, GUITAR and TROMBONE LESSONS in our Quincy Center Studio
International Trained and Experienced Instructors, References Available. 617-359-4248
tnatchev@hotmail.com 9/4

FOR SALE

Wooden Combination Door
3'x7'
In Excellent Condition
617-479-4631 TF

SERVICES

ON CALL LAWN CUTS
Vinyl Siding
Decks & Additions
Gutters Cleaned
Masonry Repairs
Interior & Exterior Painting
Shrubs Trimmed
Yard Clean-up
Senior Citizen Discount
Handyman Repairs
Spring & Fall Cleanups
Call Mike after 6pm
Days: 617-201-1004
Eves: 617-328-7135
Licensed & Insured 10/16

Lodro's Renovations
-Small Projects-
You need better than handyman results...
Roof Repair, Basic Carpentry to Fine Finish, Concrete to Fence Mending
Licensed & Insured
617-319-5031 8/7

HANDS FOR HIRE
Available now
Do it all - odd jobs, carpentry, sheetrock, tile, paint and more.
Good work and prices!
Call Jeff
617-770-1550 8/14

HOUSE PORTRAITS
ORIGINAL WATERCOLORS OF YOUR HOME OR FOR SPECIAL OCCASIONS.
CALL 617-773-0300 9/4

LAWFORD PLUMBING
Small Jobs • Faucet
• Toilet & Heat Repairs
• Drain Cleaning
• Garbage Disposals Installed
24 Hour Service
Master Lic. #7306
781-849-6184 TF

PIANO TUNING
Regulate - Repair - Evaluations
Jack 617-786-8224
781-964-2983
CERTIFIED PIANO TECHNICIAN 12/24

ELECTRICIAN
Small Jobs No Problem
Excellent Rates, Good References
Call Mike for Free Estimate
617-818-5383 617-770-1174
Lic. #81381-C 8/7

A # ONE HOUSE PAINTING AND CARPENTRY, DECKS, ETC.
Interior, Exterior
Top notch work done at down to earth prices. 36 years experience
Ray Stevens 617-282-8004
Fully Insured 9/4

CONNOLLY BUILDING & DEVELOPMENT
All types of roofing and repairs. All types of siding. Replacement Windows. Interior and Exterior. Decks and more. Dependable, Reliable. No job too small. Reg #134878. Call Randy 617-216-3845 TF

YARD WORK CO.
• Lawn Mowing Service
• Three times a month or weekly service
• Expert hedge and bush trimming
• Over 12 years in business
FREE Estimate
Call Bill Fielding
617-471-6124 TF

CLEAN-OUTS CLEAN-UPS BASEMENT-ATTICS GARAGES
Demolition - Garages, Sheds, Kitchens, Bathrooms, Decks, Walls, etc. Removal - Anything, furniture, rugs, appliances, construction, debris, brick & stone. Fully insured.
Residential - Commercial
John Marcchioni
617-251-6242 9/18

HOLISTIC HOUSE & WINDOW CLEANING
Painting & Other Work
Inside & Outside
Experienced, Reliable!
Joe Keenan
617-773-1084 8/21

ORIGINAL HANDYMAN
-Over 13 Years Experience-
• Painting • Carpentry
• Interior/Exterior Doors • Windows
CALL FOR FREE ESTIMATE
NO JOB TOO SMALL
The Handyman 617-328-4199 8/28

PAINTING
Interior & Small Exterior
Cutting in an edge above
Meticulous & Reasonable
David 617-288-6774 9/11

Timothy J. O'Brien
Building & Remodeling
Decks, Dormers, Additions, Siding, Windows, Repairs
617-479-6685
Licensed, Insured
Free Estimates
MA Reg. #116180 TF

BAY STATE SERVICE
Demolition, cleanouts, lawn care, removal of anything-boilers, appliances, water heaters, furniture, floors, etc. Cleanouts - basements, attics, garages, yards, demolition of houses, garages, kitchens, baths, decks, walls, etc. Painting & power washing
Call Dan - Free Estimates
617-293-1086 TF

Mercy's Family Day Care
(617) 786-8456
(617) 828-6407
(617) 512-5681
Limited Space Available
M-F, 7:30A - 5:30P
Overnight Care Available
Infant - School Age
State Voucher accepted
OFC, CPR,
First Aid Certified
Lic# 196847 9/11

T. LYNCH ELECTRIC
NO JOB TOO SMALL, ALL CALLS RETURNED.
FREE ESTIMATES
781-848-0878
FULLY INSURED
LICENSE #39339E 9/4

DeFrancesco Construction
Specializing In: REPLACEMENT WINDOWS
ROOFING - TRIM - GUTTERS - VINYL SIDING
Call Today for a quick, FREE Estimate
or No Hassle Information
617-365-1444
30 Year Guarantee on All Workmanship
Fully Licensed & Insured MA Reg. #101376 TF

IMAGE IMPROVEMENT LANDSCAPING
Weekly Maintenance
We Clean It...Trim It...Remove It
No Job Too Big or Too Small
Free Estimates
Fully Insured
617-471-0044
781-740-1500 8/14

DUMP TRUCK FOR HIRE
Debris left behind on trash day. Windows, wood, sheet rock, fences etc.
Demolition also
617-773-7394 8/14

Your South Shore Headquarters For
Appliance Service & Parts For All Major Appliances
hta
hancock tv & appliance
115 Franklin Street
South Quincy • 617-472-1710

THE TURFMAN CO.
• *YARD CLEAN-UPS*
• *LAWN MOWING SERVICE*
• *TRIM HEDGES & BUSHES*
• *POWER WASHING*
• *FREE ESTIMATES*
617-328-1221
Toll Free
1-866-TURFMAN TF

KYLE LANDSCAPING, INC. 10/2
Yard Cleanup, Hedge Trimming, Lawn Maintenance, Mulching, Planting, Lawn Renovation, Sod
5-Step Fertilizer Program
Commercial & Residential • Free Estimate
Call Joe Kyle 617-786-1791, Cell: 781-526-8617

3D Landscaping & Contracting
We Handle Both Residential and Commercial Accounts
Lawn Maintenance - Mulch - Loam
Yard Clean Ups - Fences - Masonry
Power Washing - Gutter Cleaning - Snow Removal
781-249-0876 - 24 hours service
PO BOX 692063, Quincy, MA 02269
WWW.3-DLANDSCAPING.COM TF

CARPENTERS/REMODELERS
$25-$30 hr
Are you the BEST of the BEST?
Be in business for yourself NOT by yourself.
We're a national company with lots of qualified work.
• F/T, P/T, FILL-IN
• Control your income
• Endless local work
• Must be a professional, neat and clean!
CALL ASAP 781-837-0182 8/7

The Quincy Sun

MAIL TO: THE QUINCY SUN, 1372 HANCOCK STREET, QUINCY, MA 02169
PAYABLE IN ADVANCE. Payment must accompany order.

INDEX
- ❑ Services
- ❑ For Sale
- ❑ Autos
- ❑ Boats
- ❑ For Rent
- ❑ Wanted
- ❑ Help Wanted
- ❑ Work Wanted
- ❑ Pets
- ❑ Lost & Found
- ❑ Real Estate
- ❑ Antiques
- ❑ Flea Markets
- ❑ Yard Sales
- ❑ Instruction
- ❑ Day Care
- ❑ Personal
- ❑ Miscellaneous

RATES

1 WEEK ❑ $5.75 for one insertion, up to 20 words, 10¢ for each additional word.

3-7 WEEKS ❑ $5.25 per insertion up to 20 words for 3-7 insertions of the same ad, 10¢ each additional word.

8-12 WEEKS ❑ $4.85 per insertion, up to 20 words, for 8-12 insertions of the same ad 10¢ for each additional word.

13 WEEKS OR MORE ❑ $4.5 5 per insertion, up to 20 words, for 13 or more insertions of the same ad 10¢ for each additional word.

❑ Enclosed is $ _____ for the following ad to run _____ weeks in **The Quincy Sun.**

COPY: _____

NO REFUND WILL BE MADE AT THIS CONTRACT RATE IN THE EVENT OF CANCELLATION.
DEADLINE: MONDAY, 5:00PM. PLEASE INCLUDE YOUR PHONE NUMBER IN AD.

New QHS Design Vote On Aug. 11

(Cont'd From Page 1)

Funding by the city for the school has to be in place before the state will consider the 90 per cent reimbursement that has been promised at a later date.

Even with the bond issue approved by the City Council, construction of the new high school will still be a long way from reality.

Since the Faxon Field site, next to the present Quincy High School, is a wetland building on it will require permits from the Department of Environmental Protection and the Army Corps of Engineers.

Then, Quincy is ninth on a preliminary list of 28 "most urgently needed projects" for state reimbursement and the Department of Education has a waiting list of more than 300 ahead of the fortunate 28.

Golden Files Over 300 Signatures

Stephen Golden filed more than 300 signatures with his nomination papers for School Committee on Monday.

Noting that only 50 are required get his name on the ballot, Golden said:

"I am very pleased that so many people signed my nomination papers. Collecting signatures has been the focus of my campaign for the past two months. The response I have received from voters across Quincy has been great."

Golden, who teaches at an alternative high school program in Brockton, officially announced his candidacy for School Committee last month.

WARD 3 COUNCILLOR Kevin Coughlin presents a check for $500 to Montclair School Principal Kevin Marks, PTO President Mona Page and PTO volunteer Sue Sheridan at the school's annual May Festival Fundraiser.

The Fours Restaurant
Relaxed Dining In A Casual Atmosphere
Full Menu Served Daily Until Midnight
Gift Certificates Always Available
Beautiful Private Function Room
For All Your Special Gatherings
"The Fours is Gourmet Greatness" so says the Phantom Gourmet
15 Cottage Avenue
in Quincy Center
located in the Hancock parking lot across from the courthouse
617-471-4447
FOURS
www.thefours.com
166 Canal Street
in Boston
Located near North Station across from the Fleet Center
617-720-4455

Blue Cross To Show Teachers How Big Business Works

Blue Cross Blue Shield of Massachusetts (the Blues) will host four business and technology teachers from Quincy and North Quincy High Schools for a four-day teacher extern program.

The program will be held Monday, Aug. 11, through Thursday, Aug. 14, from 8:30 a.m. to 4:30 p.m. on each day in four different venues.

Aug. 11 at Landmark Center, 201 Park Drive, Boston; Aug. 12 at the Customer Service Department, 100 Newport Ave., Quincy; Aug. 13, at the Claims Department, 100 Hancock St., Quincy; and Aug. 14 at 100 Hancock St. Quincy.

The Blues, in cooperation with the Quincy School-Community Partnership, is attempting to give the teachers, and through them their students, a working familiarity with a large-scale business

The first-hand experience is expected to enable teachers to better illustrate to their students how school is preparing them for their future careers in a business setting.

Lena Yuen On Dean's List

Lena Yuen of Quincy, has been named to the dean's list for the spring semester at the University of the Sciences in Philadelphia, where she is an occupational therapy student.

THE GREAT RECLINER SALE
Special Orders Available On All Chairs At Sale Prices!
SALE $299.99 - $599.99
Compare at $350 - $800
Save on
ALL ROCKER RECLINERS
ALL WALL HUGGERS
ALL SWIVEL RECLINERS
ALL LEATHER RECLINERS
Prices starting as low as $299.99
BIG MAN'S WALL RECLINER $399.99
BEST CHAIRS INC.
TAKE IT HOME TODAY!
All Recliners Have Detachable Backs & Fit In Most Cars or Vans!
Quick Delivery Available!
THE QUINCY FURNITURE MARKET
617-773-1953
FREE PARKING
NEW STORE HOURS: Monday, Thursday, Friday 10-8pm, Tuesday, Wednesday, Saturday 10-6pm, Sunday 12-5pm
100 PARKINGWAY
Opposite the Registry

******CAR-RT LOT**B-099
THOMAS CRAN PUBLIC LIBRARY
PO BOX 639164
QUINCY MA 02269-9164

Welcome To Quincy Babe Ruth World Series

The Quincy Sun

Historic Quincy's Hometown Weekly Newspaper

VOL. 35 No. 47 | Thursday, August 14, 2003 | 40¢

GO QUINCY!! — Quincy swings into action Friday night at 8:30 against Waterford (Conn.) as the 2003 14-Year-Old Babe Ruth World Series gets underway at Adams Field in Merrymount Park. Front row, from the left: Wendell Cosgrove, Jimmy Fitzpatrick, Zach Stiffler, Mike Garland, Chris Rooney, Joe Garland, Lambros Papalambros, Jay Lewis. Back row: coach Wendell Cosgrove, coach Bob Bossart, Kevin Bossart, Jared Tucker, Tom Power, Jon Pelletier, Joe Ferris, Paul Doolan, John Allen, manager Bob Griffin.

(Quincy Sun photo/Trish Bossart)

Quincy, Waterford, Conn. Meet 8:30 p.m. Friday At Adams Field

Over 80,000 Expected At Babe Ruth World Series

By CHRIS POISSON

After two and a half years, Quincy Babe Ruth President Dick Lombardi's dream has come true.

The 2003 14-Year-Old Babe Ruth World Series has finally arrived in the City of Presidents.

"I'm looking forward to it," Lombardi said. "It's been a long wait and it's finally here. We've been working for two and a half years for this to come to Quincy. I know I'm going to enjoy it and I hope everyone else will too."

The World Series is scheduled to launch tomorrow (Friday) at the newly renovated Adams Field in Merrymount Park and conclude Saturday, Aug. 23, with the championship game.

A small ceremony will be held at 1 p.m. and the opening ceremonies will take place around 7 to 7:30 p.m. prior to Quincy's 8:30 p.m. game against Waterford (Conn.).

Special World Series Section Pages 17-22

Two pre-World Series events will take place today (Thursday). At noon, a home run derby, featuring three players from each team, will be held at Merrymount Field. At 7 p.m., a World Series banquet will be held at the Boston Marriott Quincy with over 800 guests.

Babe Ruth officials expect over 80,000 hardball enthusiasts for the fifth annual event for the 14-year-old division.

"Every place you go you hear people talking about the World Series," Lombardi said. "It has brought the talk of baseball back to this area. Quincy has always been a baseball town. It's a great thing for this city. It's great to see how everyone came together. Everyone worked hard to make this a reality. It will be a success, as long as it doesn't rain."

The event will feature 12 teams, including an international team from Italy, all vying for the distinction as World Series champion.

(Cont'd on page 21)

School Committee Also Reaffirms Faxon Field Site

New QHS Plans Get Green-Light

By WILLIAM TRAYNOR

The School Committee Monday night approved changes in construction plans for the proposed new high school and reaffirmed its commitment to building the school at Faxon Field.

In a special meeting held at the Quincy High School auditorium, the committee voted 6-0 to modify construction plans for the new high school, which preserves some wetlands at the site and relocates tennis courts to the top of a parking structure. Committee member Ron Mariano was not present.

Under a modified plan ironed out by city and state officials, two and a half of the six acres of wetlands would be preserved on the Coddington St. site. The remaining three and a half acres would be filled in, and the city would have to replicate them somewhere else.

Design Plan On Page 3

Committee members characterized the plan as a compromise that will allow the city to obtain the necessary environmental permits to build on the site.

"This is a compromise to move this project forward," said committee member Elaine Dwyer.

Committee member Michael McFarlane said the vote was necessary to show state education officials that the city is committed to the project.

"In order for us to move forward, we have to show, as a city - the school committee, the city council and the mayor – that we are still totally committed to this project so that we may get what we need from them, which is approval of the ultimate project, after we have all of our regulatory approvals."

Quincy is eligible to be reimbursed 90 percent of the cost of construction because

(Cont'd on page 3)

■ **Support For Concourse Second Phase - *Page 2*** ■ **Why An Apple A Day - *Page 28***

Neighborhood Meeting Aug. 13 On Demolition Of Rectory

Ward 5 Councillor Doug Gutro announces there will be a neighborhood meeting on Aug. 13 in the Sawyer Center of the Beechwood Knoll School to address St. Chrysostom's plans to demolish their rectory and build 10, two-bedroom town houses on the parcel.

Representatives from the church will make a presentation, have architectural renderings available and answer questions.

The parcel is located at the corner of Linden St. and Hancock St.

Gutro said Walter White, director of Inspectional Services, will attend the meeting to answer zoning and building questions.

QUINCY SUN NEWSCARRIERS WANTED

Here's a chance to earn extra money by building a Quincy Sun home delivery route.

617-471-3100

Second Phase Of Concourse Plan Generates Support

At a public hearing Monday night, residents and members of the business community expressed support for the second phase of the Quincy Center Concourse plan.

The city is seeking up $ 2 million in state grant funds for the second phase of improvements to the Concourse.

The city filed a Public Works Economic Development (PWED) Grant Application for up to $2 million with the Massachusetts Executive Office of Transportation and Construction. The application is being reviewed by the Executive Office and the state Highway Department, according to the mayor's office.

Grant funds would be used for preliminary and final design of downtown streets, including construction on sidestreets and land acquisition for the concourse.

"This is a pivotal piece for the redevelopment of the downtown area," said Mayor William Phelan. "This will make the downtown more pedestrian-friendly and will provide part of the infrastructure necessary to move the project forward."

During the meeting, held at City Hall, sentiment for the project was positive.

"If the city is successful in securing this grant money it will save the taxpayers of Quincy up to $2 million," said Ron Cogliano, community development manager for the South Shore Chamber of Commerce. "We applaud Mayor Phelan for seeking these funds. It will improve traffic flow and allow businesses to grow and expand. This, in turn, will create more jobs and have an overall positive effect on our local economy."

Cogliano, who attended the hearing, said support for the project was "overwhelming."

City Engineer Fran Sandonato and DPW Commissioner Jay Fink presented an overview of the project to residents.

We need you. American Heart Association.

An exceptional dining experience from appetizer to bill.

Come choose from our exciting new dinner menu. You'll be thrilled by the wide selection and by our lower prices. Call for reservations soon. We'll make it a memorable evening from start to finish.

PHILLIPS
OLD COLONY HOUSE

780 Morrissey Blvd. Neponset Circle. 617-282-7700. Lots of free parking.
bostondining.com

"When home care isn't enough and a Nursing Home is too much."

Alzheimer's

& Memory Impaired Care **in a residential setting.**

Please Join Us At Our Open House

Tuesday, August 19, 2003 • 6pm - 8 pm

Tours Information & Refreshments

The Atrium • 2003 Falls Blvd. • Quincy, MA
wwwtshea@the-atrium.net • 617-471-5595 • www.the-atrium.net

YOU MAY BE ELIGIBLE TO RENT AN AFFORDABLE APARTMENT IN QUINCY, MASSACHUSETTS

WE WOULD LIKE TO TAKE A MOMENT OF YOUR TIME TO INTRODUCE YOU TO THE HIGHLANDS AT FAXON WOODS IN QUINCY, MASSACHUSETTS. THE COMMUNITY LOCATED AT 2001 FALLS BOULEVARD IS A BRAND-NEW COMMUNITY -- AFFORDABLE UNITS WILL BE AVAILABLE FOR OCCUPANCY FALL OF 2003. THERE WILL BE 20 AFFORDABLE HOUSING APARTMENTS AVAILABLE FOR RENT.

SELECTION WILL BE IN ACCORDANCE WITH ESTABLISHED PRIORITY ELIGIBILITY CRITERIA SET FORTH IN APPLICABLE COUNCIL ON AFFORDABLE HOUSING REGULATIONS. APPLICANTS APPEARING TO BE ELIGIBLE WILL BE REQUIRED TO SUBMIT PAY STUBS, TAX RETURNS (WITH W-2'S, ETC.), BANK STATEMENTS, AND ALL OTHER INCOME SOURCES. DEBT INFORMATION AND DOCUMENTATION IS ALSO REQUIRED. APPLICANTS WHO COMPLETE AND SUBMIT ALL REQUIRED INFORMATION WILL BE SCHEDULED FOR AN INTERVIEW TO COMPLETE DOCUMENTATION PROCEDURES IF APPLICANT IS QUALIFIED. SELECTION WILL OCCUR AT THE QUINCY DEPARTMENT OF HOUSING. . . VIA LOTTERY SYSTEM.

YOU MAY QUALIFY FOR AN APARTMENT IN THE HIGHLANDS AT FAXON WOODS IF YOUR COMBINED HOUSEHOLD INCOME IS WITHIN THE GUIDELINES SHOWN BELOW:

INCOME LIMITS ARE LISTED BELOW:

1 PERSON	$43, 850
2 PEOPLE	$50,100
3 PEOPLE	$56,400
4 PEOPLE	$62,650

OTHER REQUIREMENTS INCLUDE:

TOTAL HOUSEHOLD ASSETS VALUED NO MORE THAN $75,000.

FOR MORE INFORMATION OR TO REQUEST AN APPLICATION, CALL OR WRITE US:

THE HIGHLANDS AT FAXON WOODS
2001 FALLS BOULEVARD
QUINCY, MA 02169
617-328-7900

WJDA Dollar Days is back!

Enter today for your chance to win $50 WJDA Dollars to use at participating sponsor locations! Here's how:

1. Send in your name, address and phone number
2. Tune in to 1300 WJDA every Monday through! At 7:30am, Joe Catalano will make the winning call...
3. If you get the call, say "hello!" and win!

Use your WJDA Dollars Reggio Italian Ristorante, The Hingham Bay Club, The Venetian Restaurant and more! See a complete list of sponsors on line at wjda1300.com!

WJDA Dollar Days Entry

First name _____

Last name _____

Street Address _____

City _____ Zip _____

Phone number at 7:30am _____

Mail to: WJDA Dollar Days
PO Box 690626
Quincy, MA 02269-0626

Enter on-line at wjda1300.com!

New Quincy High Plans Get Green-Light

(Cont'd from page 1)

the city is able to utilize the state School Building Assistance program.

Gov. Mitt Romney, however, ordered a moratorium on new projects for the program, which meant the city was in danger of losing the funding.

But state Education Secretary David Driscoll allowed the project to stay on the list, with the condition that the city would take certain steps prior to Aug. 29, McFarlane said.

The school committee's approval of a site design and location satisfies the Department of Education, he said. In addition, the city must sign off on a funding mechanism for construction of the project, he said. If those steps are not taken before the deadline the project would be placed in limbo until the moratorium is lifted on July 1, 2007, McFarlane said.

At next week's city council meeting, Mayor William Phelan is expected to submit a bond, estimated at $80 million, to cover the costs of the project. The council will be hard pressed to approve the measure.

Phelan said he hopes to answer all questions from councillors about the financial plan.

In the meantime, the city must secure environmental approval from the state Department of Environmental Protection (DEP), the Army Corps of Engineers and the local Conservation Commission.

School Superintendent Dr. Richard DeCristofaro said he was confident the city would be able to obtain the necessary environmental permits.

"We should have more of an indication this fall whether the site can be approved for permits or not," he said. "We are confident at this time working with the regulatory agencies that this will be the site of the new high school," said DeCristofaro.

The compromise plan preserves about two and a half acres of wetlands but eliminates the outdoor basketball courts and relocates tennis courts to the parking structure associated with the new Central Middle School. Originally, the entire six acres of wetlands were to be destroyed and replicated somewhere else in the city.

Phelan, chairman of the school committee, said the revised plan addresses the concerns of area residents and environmental agencies.

"We were able to incorporate the concerns of the neighborhood and the environmental agencies by preserving some wetlands and devising a flood control plan that is far superior to the one currently in place," he said.

The new design also calls for the construction of footbridges to allow students to walk over the wetlands area.

Committee member Jo-Ann Bragg said the school department would incorporate the wetlands into the school's science curriculum.

"It will be a great program for science students," said Bragg.

At the meeting Phelan stressed the importance of the flood relief plan that is being designed along with the new high school. The plan is designed to alleviate flooding problems for residents near Russell Park.

But Phelan said the flood relief proposal is tied to the construction plan for the new high school. "If the high school doesn't move forward we will have to reconsider exactly where, if at all, we will get the funds for that," Phelan said.

Prior to the meeting, the school committee held a public hearing regarding the proposed new high school. Only four people stepped forward to voice their concerns.

Robert Haley, vice president of the Quincy Taxpayers Association and a Quincy resident, registered his opposition and said the plan is not fiscally sound.

"As a parent I was hoping to come here tonight and voice my support for this project," said Haley. "I am disappointed I cannot do that. There are too many unanswered financial questions concerning this proposal."

Julie Berberan of 14 Riverview St. criticized the process, saying the city should secure the proper environmental permits before signing off on a financial plan for the new high school.

"The city must prove that Faxon Field is in fact the best location for the high school," she told the committee. "Without this vital piece of information it is impossible for the City Council to determine the cost of the project."

Roy Johnson of 12 Harrison St. said he was concerned whether the new high school would be big enough to accommodate future enrollments.

Kao Li, executive director of Quincy Asian Resources, Inc., reminded the committee how the city was able to obtain the 90 percent reimbursement from the state for the construction of the new high school. Since the city has a racially imbalanced school, the Parker Elementary School, it was able to apply for the 90 percent reimbursement. A majority of the students at the school are Asian.

"It is very important, as the school committee develops plans for the entire city to consider the value that Asians have brought to the city," Li told the committee.

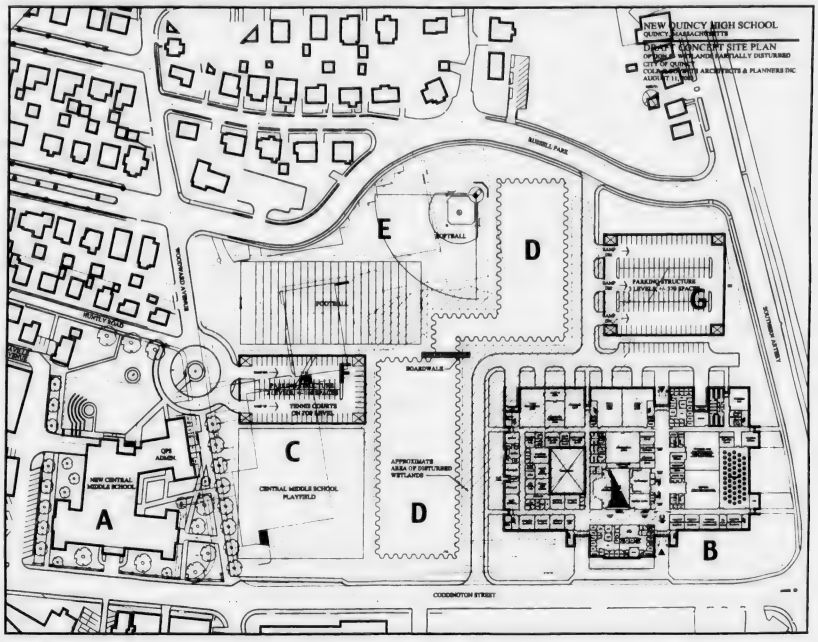

THE REVISED PLAN for the construction of a new Quincy High School and renovation of the existing high school to become the Central Middle School. The above diagram shows: A) proposed new Central Middle School; B) proposed new Quincy High School C) Central Middle School playfield; D) wetlands to be preserved; E) location of football and softball fields; F) parking structure/tennis courts G) parking structure.

AGNITTI INSURANCE
HOME • AUTO • BUSINESS
LIFE • FINANCIAL

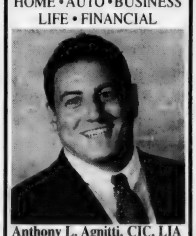

Anthony L. Agnitti, CIC, LIA
Certified Insurance Counselor
Licensed Insurance Advisor
CALL FOR A QUOTE ON PROPER INSURANCE COVERAGE AT COMPETITIVE PRICES!
ASK ABOUT OUR AUTO AND HOMEOWNER INSURANCE DISCOUNT PROGRAMS
24-Hour Emergency Access
770-0123
21 FRANKLIN ST., QUINCY

Is it time for a new car?

4.75% APR
As of 08/08/03

2004/2003 Models . . . 36, 48 or 60 months with 10% down

If you're planning to buy new, you have our rate right here to compare to what the dealer quotes. If they're offering a rebate, grab it and get your low-rate financing from us. Turn-around time is 24 hours. It couldn't be easier! **If you're looking at used cars,** our rates are better than most dealers'. *It's that simple.* And you get your money fast. Come see us. Or call Angela or Cathy at 617-471-0750.

COLONIAL FEDERAL SAVINGS BANK
"Your neighborhood bank!"

QUINCY: 15 Beach Street 617-471-0750 • 1000 Southern Artery (Residents only) 617-479-1430
HOLBROOK: 802 South Franklin Street 781-767-1776
EAST WEYMOUTH: Middle & Washington Streets 781-331-1776 • www.colonialfed.com

Annual Percentage Rate (APR) subject to change. On new cars with a 48 month loan, payment equals $22.92 per $1000 borrowed. This rate also available for 2002 to 1999 model used cars, 36 or 48 month loans.

EQUAL HOUSING LENDER
Insured FDIC

The Quincy Sun

USPS 453-060
Published weekly on Thursday by
The Quincy Sun Publishing Co. Inc.
1372 Hancock St., Quincy, MA 02169
Henry W. Bosworth, Jr., *Publisher*
Robert H. Bosworth, *Editor*
40c per copy $18.00 per year by mail in Quincy
$22.00 per year by mail outside Quincy $27.00 out of state
Telephone: 617-471-3100 471-3101 471-3102
Periodicals postage paid at Boston, MA
Postmaster Send address change to
The Quincy Sun, 1372 Hancock St., Quincy MA 02169

The Quincy Sun assumes no financial responsibility for typographical errors in advertisements but will reprint that part of an advertisement in which the typographical error occurs.

Moments in time

THE HISTORY CHANNEL

• On **Aug. 14, 1784,** on Kodiak Island, Grigory Shelikhov, a Russian fur trader, founds Three Saints Bay, the first permanent Russian settlement in Alaska. In 1867, U.S. Secretary of State William H. Seward signed a treaty with Russia to purchase Alaska for $7.2 million. It was ridiculed by Congress and in the press as "Seward's folly."

• On **Aug. 17, 1908,** D.W. Griffith signs a directing contract with movie studio Biograph for $50 per week, plus royalties on films he directs. Griffith will become the single most important figure in early film.

• On **Aug. 11, 1952,** Prince Hussein is proclaimed the king of Jordan after his father, King Talal, is declared unfit to rule by the Jordanian Parliament on grounds of mental illness. Hussein was formally crowned on Nov. 14, 1953, his 18th birthday.

• On **Aug. 15, 1961,** two days after sealing off free passage between East and West Berlin with barbed wire, East German authorities begin building a wall — the Berlin Wall — to permanently close off access to the West.

• On **Aug. 13, 1962,** two Americans, David Healy and Leonard Oeth, skyjack a charter plane heading to Miami and force its pilot to fly to Cuba. Apparently unwelcome, they were later returned to the United States and jailed.

• On **Aug. 16, 1977,** popular music icon Elvis Presley dies in Memphis, Tenn. He was 42. The death of the "King of Rock and Roll" brought legions of mourning fans to Graceland, his mansion in Memphis.

• On **Aug. 12, 1985,** a Japan Air Lines Boeing 747SR crashes into Mount Otsuka, 70 miles northwest of Tokyo. There were 524 people aboard, and all but four were dead by the time rescuers reached the remote crash site 12 hours later.

© 2003 King Features Synd., Inc.

QUINCY ANIMAL SHELTER
56 Broad Street, Quincy • 617-376-1349
quincyanimalshelter.org • qasadopt@aol.com

SUMMER ADOPTION HOURS:
THURSDAYS 5:30 TO 8:30 PM; SATURDAYS 10 am to 4 pm or by appointment - 1-617-376-1349
www.quincyanimalshelter.org
Adoption fees include initial vaccinations and Spay/Neuter as needed. 100% volunteer run, new volunteers always needed.
WE NEED YOUR HELP!
We are currently over capacity with cats and kittens – PLEASE consider giving one of these animals a forever home!

DOGS Available for Adoption

EMMA; 2 1/2 year old female Shepard mix. Walks nicely on leash. Up to date on all her shots.

AVAILABLE CATS

GROVER, all black neutered male. FIV+. A bit overweight, on a special diet of Science Diet Kitten Growth Formula.

JENNA, 9 yr. old black female, DSH with emerald green eyes. Great with other cats, all types of people as well as older children.

BINNEY, black and white DSH, approx. 2 years old. Stripe down the center of his face. Good with other cats.

ROMEO, 5 yrs. old black male, DSH, FIV+. He had hurt his leg, brought to VCA by a Good Samaritan.

FAUNTLEROY, DMH all black male. Playful, affectionate. Litter box trained.

DEIDRE, DMH black and white spayed female. Litter box trained, tad shy.

RALPH, DSH tuxedo male, playful, affectionate, litter box trained.

JOSEPHINE, dilute calico spayed female. Litter box trained, not good with dogs.

JETTA, DSH calico spayed female. Playful, active, litter boxed trained.

FRISKIE, DUSTY, BRYCE, TREVOR, FRISKIE LITTLE, SMOKEY, GUCCI, ROMEO II, KAMI, TAYLOR, ZOE, PUPPY, AVA & SOPHIA - Info to follow.

HELP! -- WE NEED FOSTER CARE FOR KITTENS and DOGS. CALL 617-376-1349 and ask for SHARON.

Sunbeams

By Henry Bosworth

A $60,000, 30% Election

City Clerk Joseph Shea estimates the Sept. 16 city preliminary election will cost about $60,000 but doesn't see a big voter turnout.

The only contests are for nominations for mayor, school committee and the Wards 1 and 6 city council seats.

SHEA

He thinks the mayoral run-off between incumbent William Phelan and challengers Joseph Newton and Harvey Kertzman will help spark interest. But not enough to bring out a heavy vote.

"The heaviest voting will be in Wards 1 and 6 but overall city-wide I don't think the turnout will be more than 30 percent," he says.

There are approximately 51,500 registered voters at the present time.

A 30 percent turnout would mean something like 16,500 voters going to the polls. And 35,000 staying home.

But Shea will have to print 51,500 ballots – or whatever the number of registered voters there are at the time of the Sept. 16 election.

That is just in case that miraculous election day arrives when every registered voter actually votes.

"We are required to have a ballot for every registered voter," Shea explains. "Imagine if every voter turned out and we didn't have enough ballots."

Other costs for the preliminary election include: 180 election workers, six for each of the 30 precincts, and approximately 40 police officers.

Incidentally, Shea is now a Certified Municipal Clerk. He graduated last week from that course at Salve Regina College in Rhode Island.

He received his CMC diploma after completing the course given one-week a year over a three-year period.

Joe, we think you could have taught that course.

❑

JOE NEWTON and his fiancee, Laura MacKnight, have changed their wedding date.

NEWTON

Originally set for this Nov. 15, the wedding has been moved to Jan. 10.

"But it had nothing to do with the mayoral campaign," says Newton. "We changed the date before I decided to run for mayor because the priest we wanted to perform the ceremony (Fr. James Hickey of Holy Family Church, Rockland), could not do it Nov. 15."

Newton took an early buyout from his job at State Street and now with the new wedding date can ease up a little on finalizing the wedding plans.

"Now I can campaign full-time," he muses. "Maybe changing the wedding date was a good omen."

Although he had thought of running for mayor if City Council President Dan Raymondi did not, Newton's final decision to do so came as a surprise to even his closest friends.

He didn't even mention it while talking with one friend outside City Hall just before he went in and took out his nomination papers on deadline day.

❑

HARVEY KERTZMAN, the other challenger in this year's mayoral race, says his love for Quincy was a major factor in his decision to run.

"I love Quincy," he says. "I'm proud of Quincy, its history, and everything it means. I even get passionate over a piece of Quincy granite."

Kertzman, incidentally, is getting in a little person-to-person polling and campaigning while pumping gasoline at his Quincy Ave. gas station.

KERTZMAN

He asks customers if they are from Quincy and if they are, tells them he is running for mayor and asks: "Do you have any concerns you would like to discuss?"

❑

A FIRST ANNIVERSARY Mass for Paul Harold was celebrated Tuesday at St. John's Church, Quincy Center.

HAROLD

Hard to believe a year has gone by since his death Aug. 12 at age 53 after a long battle with cancer.

Paul's public service career spanned a quarter century as city councillor, city council president, state senator and Norfolk County register of deeds.

His career was founded on principals and "putting people first."

His death was a major loss to the community he loved.

He was a breath of fresh air when he burst on the political scene and remained so.

He never lost the common touch and never forgot the people.

He will long be missed.

❑

BRIAN BUCKLEY, former executive director of the Quincy Council on Aging now heading up the Norfolk County Sheriff Department's intergenerational programs and a candidate for school committee, has a cherished photo with the late Bob Hope.

BRIAN BUCKLEY and BOB HOPE

It was taken in the 1980s in Boston's North End where Hope was visiting the owner of a restaurant who catered some of Hope's dinner functions.

"When he arrived, I asked him if he would mind posing with me," Buckley says. "He was very friendly and said, 'I'd be happy to pose with you, son.'"

Buckley's brother, Brett, snapped the photo and it was used for Buckley's Christmas card that year.

Buckley managed to get a celebrity to pose with him for his Christmas card every year for nearly 25 years. The last one was Christie Brinkley in 2000 when Buckley retired the series.

Buckley says most of the celebrities were accommodating. Among them: Ray Charles, Shaquille O'Neal, Johnny Cash, Bobby Orr, Bobby Hull, Lee Trevino, Rafer Johnson, Monty Hall, Reggie Jackson, Burt Reynolds, Bo Derrick, Carroll O'Connor, Rodney Dangerfield.

Only two turned him down: Gene Autry and Penn State football coach Joe Paterno. But Paterno could be excused. It was right before the game kick-off. Autry just said "no."

Like the other celebrity photos, Buckley appreciated the one with Hope when it was taken, but now that he is gone, he cherishes it.

"Bob Hope," he says, "is an American legend who will live on forever. He is to entertainment what Babe Ruth is to baseball, what Michael Jordan is to basketball and what George Washington is to the presidency."

Scenes From Yesterday

THIS 1913 real photo postcard is a view of the rocky beach along Squantum's eastern shore. Rarely seen except by local residents, this is probably the stoniest beach along Quincy's almost 30 miles of shoreline. At one time, there was a wharf built out here to deeper water. Atop the hill on the left was the Seal Rock Inn, a three-story hotel that after 50 years burned to the ground in 1913. The Inn's name came from a cluster of rocks out of sight to the right. The X marks the spot where the sender of this postcard swam everyday.

From the Collection of Tom Galvin

Quincy's Yesterdays

Soviet Spy Money May Be Buried Here?

This Week
1957
46 Years Ago

The FBI reported this week that a Soviet spy ring may have buried money in Quincy.

The expense money for the spy ring (estimated at between $50,000 and $1 million) was allegedly hidden at five locations in New York State and in Quincy. The money was believed to be part of the funds managed by accused Soviet master spy Rudolph Abel.

FURCOLO NAMES RYAN CHAIRMAN

William Ryan, Quincy director of recreation, was appointed chairman of the State Citizenship Participation Committee on Recreation, by Gov. Foster Furcolo.

Ryan was past New England chairman for the National Recreation Association and a member of the national advisory committee of the association.

He received his Bachelor of Science degree in recreation from Springfield College and did graduate work at Springfield and Boston University. Before assuming his post in Quincy two years ago, he was director of recreation in Dedham and Holliston.

CAMP MASSASOIT COMPLETED RECORD YEAR

Camp Massasoit, the Quincy Boy Scout reservation camp in Plymouth, completed what was termed a "record season" this summer.

More than 250 boys attended the camp for a week or more, while the camp had a 100 percent increase in its independent camping program. Wesley Wright, camp director and Scout executive of the Quincy Council, urged those interested in attending Camp Massasoit for the 1958 season to make reservations early.

SS MOBIL POWER LAUNCHED

The 29,000 deadweight ton tanker, Mobil Power, was launched in ceremonies at Fore River this week. It joins the American Flag Fleet of Socony Mobil Company, for whom Fore River this year was scheduled to complete a $50 million five-ship program. Some 400 guests attended a reception at the Neighborhood Club following the launching. Sam Wakeman, manager of Fore River, was master of ceremonies.

QUINCY-ISMS

Atty. Gen. George Fingold was the guest speaker at the Rotary Club. . . The city's outdoor watering ban was still in effect. . . Captain Edward Columbus of the Quincy Fire Department was named chairman of the southwest area for the city's first United Fund Drive. . . Vincent Nobile presented the winning trophy to the Progresso softball team of the Acmy League. . . Retired teachers Grace Lamb and Harriet Titcomb was aboard the S.S. Brazil for a 38-day cruise to South America. . . The state department of Public Health again urged the city to build an incinerator to solve the problems created by the Quincy Dump. . . John Wipfler, vice president of the Mass. Federation of Labor and an Eastern Mass. driver, met with City Manager Edward Lewis to discuss the continuing bus strike. . . John McCarthy of Captain's Walk was chairman for the St. Boniface's Summer Festival. . . The Koch Club held its 10th annual outing at Faxon Park. . . Lt. Henry Cassini, USN flight officer at Oceana, VA, flew home this week for his father's 48th birthday. . . Two Quincy men, Freeman Knowles of Houghs Neck and Albert Schatzel of Wollaston, were aboard the Navy's blimp that crashed off the coast of North Carolina. . . Wollaston Theater featured Rock Hudson in "Gun Fury." . . . Mrs. Katherine Ayers of Gannett Road, Adams Shore, celebrated her 96th birthday. . . City Councillor Thomas Burgin announced he would be a candidate for re-election; Laurence Curtin filed his nomination papers for mayor. . . Mr. and Mrs. Gunnard Skog and Mrs. Blanch Vespers were new members of the Baker Beach Improvement Association. . . Public Works Commissioner Charles Herbert notified 15 businesses along Southern Artery to remove signs overhanging the public way. . . The new outdoor bulletin board at the Houghs Neck Congregational Church was dedicated this week. . . Ten-year-old Cheryl Jones was rescued from Wollaston Beach by Barbara Tappan, waterfront instructor for the Recreation Department. . . Ground was broken for the new St. Boniface Church in Germantown. Rev. Richard McHale was pastor of the new church. . . Anthropologist Dr. George Horner was named to the faculty of Eastern Nazarene College.

Readers Forum

We Should Make Firefighters' Jobs As Safe As Possible

When OSHA became a federal law, the jobs we all worked on were very unsafe places.

Years later, even with the safety laws, people go to work and get hurt and die. A few weeks ago a 40-year-old electrician left his wife and four children to go to work. That day the lives of his wife and children were changed forever. He was electrocuted and died at work. He knew his job, but still lost his life.

In Quincy, our firefighters respond when we need them. These firefighters get to a fire and without regard for their own safety, run into places they may never return from. They do this to try to save the lives of our families, neighbors and friends.

If we can, we should work to make their jobs as safe as possible. OSHA made our jobs safer; it wasn't part of a negotiated contract and shouldn't be. If one more person at our door in four minutes saves our family and a firefighter's family from having to go through the sudden loss of life, we should find a way to do it.

Would the firefighters in Worcester have lost their lives if more firefighters were there sooner? If the building could have been checked and cleared sooner could everyone have gotten out? If one more firefighter had been to the fires in Quincy, could the lives lost in Houghs Neck and other parts of Quincy been saved?

For years the city has been studying these problems. Some are saying wait for the report on the study to come out. Will the new study meet the same fate as past studies, put in the drawer and never acted upon?

I think the seven councillors that voted for NFPA 1710 should be thanked for helping to bring this problem out in the open. They voted for this politically hot issue in an election year; and to me that says great things about their character.

Mayor Phelan should start the process of working toward better manning of our fire equipment. It's man power that may save our lives. It's time to work on a solution, not a veto. There needs to be a creative solution to our manning problems. The Quincy firefighters need to have safer jobs and we need to have a fire department that works at its best to save lives. To settle for less is just wasting our money.

Michael J. Berry
Manet Avenue

'Ten Commandments,' Not 'Ten Suggestions'

The recent election of the Rev. V. Gene Robinson as Episcopal Bishop of New Hampshire, points to a growing drift within mainline Protestant denominations, away from basic Christian Doctrine.

Homosexual behavior is contrary to the teachings of the Bible, and the "Ten Commandments" are no the "Ten Suggestions."

Rev. John C. Swanson
Union Congregational Church
Wollaston

Thank You For Publicizing Chris Peter Memorial Blood Drive

We would like to thank you for publicizing the 19th Chris Peter Blood Drive in The Quincy Sun. From the very beginning you have been there for us and we appreciate your continued support.

Our total this year was 120 pints of blood collected. Our 19-year total is more than 2000 pints. We feel humbled by the generosity of our donor for reach such numbers.

We could not do it without the help, and The Quincy Sun did help. Without the Sun we know we would not be reaching the wide audience we do and from the bottom of our hearts we thank you.

Charlie and Trudy Peter
7 Allerton St.

SUBSCRIPTION FORM

FILL OUT THIS SUBSCRIPTION BLANK AND MAIL TO

The Quincy Sun

1372 HANCOCK STREET, QUINCY, MA 02169

NAME _____

STREET _____

CITY _____ STATE _____ ZIP _____

CHECK ONE BOX IN EACH COLUMN

[ ] 1 YEAR IN QUINCY $18.00

[ ] 1 YEAR OUTSIDE QUINCY $22.00 [ ] CHECK ENCLOSED

[ ] 1 YEAR OUT OF STATE $27.00

Arts & Entertainment

Childrens' Activities Continue At Thomas Crane Public Library

The Thomas Crane Public Library is sponsoring several activities for children during the summer season.

Art To Go – a program for children of all ages. Projects are open-ended so that a toddler can complete them with an adult's help and older children can express their creativity through design and detail.

Craft time is located at the Main Library from 2 to 4 p.m. on Mondays, Adams Shore on Tuesdays, Wollaston on Wednesdays and North Quincy on Thursdays. This week create a personalized bookmark.

Registration begins on Monday, Aug. 18 for the Aug. 29 **Tiny Tot Tunes** program. The program is for children ages 0-4 accompanied by an adult. Registration is required and is limited to Quincy residents. For more information visit the library or call the Children's Room at 617-376-2411 to register.

Join Jan Ham of the Learning by Design in Massachusetts, a program of the Boston Society of Architects for two special programs on Tuesday, Aug. 19 at the Main Library. **Castle Stories and Me** is an interactive program for children ages 5-8, at 10:30 a.m. Hear classic and modern stories about castles, play castle characters in a short play, see how real castles were built and try games and toys used in castle times. Build your own model castle using marshmallows, toothpicks and cardboard. **Architectural Explorations** for ages 8 and older begins at 12 noon. Take an architectural scavenger hunt of the library through three centuries of building, from the 1880's Richardson building through the 1930s Colletti building and onto the new 2001 CBT addition. Also design and build a model of your favorite place to read. Registration is required and is limited to Quincy residents. Visit the library or call the Children's Room and register beginning Aug. 11.

If your family has been playing **Family Book Bingo** this summer please finish up your game and claim your prize. Remember that Friday, Aug. 29 will be the last day to claim your prize.

For more information about these programs visit the Thomas Crane Public Library's website at http://ci.quincy.ma.us/tcpl/.

Elder Services Sponsoring Life Writing Program

Quincy Elder Services is sponsoring a five-part life-writing program titled, "Between The Lines: Capturing The Experience," beginning Wednesday, Aug. 20 from 1 to 3 p.m. at 4 Seaport Dr., North Quincy.

Conducted by Elder Services' Karen Flood, the program will run every Wednesday until Sept. 17.

Participants will learn ways to record life experiences and explore dreams of writing for themselves and others. No skills are required.

Advance registration is required. Cost is $55.

For more information call 617-376-1506 or email: journalguru@yahoo.com.

Crafters Needed For Marina Bay Festival

Marina Bay Skilled Nursing & Rehabilitation Center will hold a Fall Festival Sunday, Sept. 21 from 10 a.m. to 4 p.m.

Crafters are needed and growers needs for a Farmers' Market. To reserve space, call Beth at 617-769-5152. Deadline is Sept. 2.

Pam Rosenblatt Assistant Editor At Independent Magazine

PAM ROSENBLATT

It may not be as readily available as The New Yorker or The Atlantic Monthly, but *the new renaissance* holds its own in terms of writing quality and intellectual stimulation.

Seeking greater exposure to the literary world, Pam Rosenblatt, a longtime Quincy resident, recently took a volunteer position as assistant editor of *the new renaissance* (tnr), an independent, bi-annual magazine devoted to excellence in writing and poetry.

Founded in 1968, *tnr* is the oldest independent literary magazine in Massachusetts and one of the oldest in the country. Through the years, more than 175 accomplished writers and artists have gone on to garner accolades such as NEA awards, Rockefeller Fellowships and PEN International Awards.

The magazine also translates poetry and stories from other languages into English.

The magazine's circulation is approximately 1200, with 130 copies going to libraries worldwide.

"I've always wanted to work for a magazine like *tnr* because it deals with issues and situations in a healthy, positive way," said Rosenblatt, who worked as an event planner at Quincy College for many years. "The magazine has a variety of pieces that make you think. But it hasn't changed much in 35 years."

Rosenblatt's roots run deep in Quincy. She is the daughter of Dr. Gerald Rosenblatt, the well-known cardiologist who worked at Quincy Hospital for more than 30 years. Although retired since the early 1990s, Dr. Rosenblatt continues to aid the sick and needy by volunteering his services in Florida. He divides his time between Florida and New Hampshire.

Her mother, Lorraine, was a nurse at Quincy Hospital, and a probation officer at Quincy District Court for more than 10 years. And her brother, Michael Rosenblatt, is a practicing attorney in Quincy.

In addition, Rosenblatt's grandmother, Molly Silverman, worked at Cummings retail store in Quincy Center for many years.

Rosenblatt said independent magazines like *tnr* have more difficulty publishing because they do not accept advertising from private companies. Instead, private donations and fundraising events keep the publication afloat, she said.

She hopes her experience at *tnr* will serve as a springboard for her own career in writing. Rosenblatt said she is currently writing fiction and non-fiction work. She also dabbles in poetry.

"I want to develop my writing skills and what better way to do that than to work at such a high quality magazine like tnr," she said.

Rosenblatt, 41, devotes approximately 30 hours per week to the publication. She works alongside Editor-In-Chief Louise Reynolds of Arlington. They work from Reynolds' home.

"She's a wonderful editor - you submit something and she turns it into gold," she said of Reynolds.

Rosenblatt graduated from Boston University with a Bachelor of Arts degree in English. She also has worked The Quincy Sun and The Patriot Ledger.

She will be participating in a fundraising event for the magazine this fall.

"We really need more donations and more support to sustain it," she said. "Most literary magazines are not profitable and since we do not accept advertising it can make it difficult."

The tnr Gala Celebration, will take place on Saturday, Nov. 8 in New York City. For more information about the magazine or fundraising event contact Louise T. Reynolds at 781-646-0118. Tnr's website is www.tnrlitmag.net.

5 Residents On Merrimack Dean's List

Five Quincy residents were named to the Dean's List for the spring semester at Merrimack College in North Andover.

They are Jamie Grossi, Beth Houghton, Marion Joyce, Jonathan Paquette and Laura Powers.

Little Willows Preschool
Educational Programs
Preschool and PreK
Ages 2.9 - 6
Full/PT - Low Ratios
Certified Teaching Staff
OPEN ENROLLMENT
SUMMER AND FALL
Call to make an Appointment Today!
50 Willow St., Wollaston 617-773-6173
NAEYC Accredited

BRIDAL
D·I·R·E·C·T·O·R·Y
FLORISTS
FLOWERS by HELEN
367 BILLINGS ROAD
WOLLASTON, MASSACHUSETTS 02170
Flowers For All Occasions Specializing in Weddings
617-471-3772
Certified Wedding Consultants
Quint's House of Flowers
Family Owned & Operated since 1919
761 SO. ARTERY, QUINCY
617-773-7620
JEWELRY
LeCOLSON Fine Jewelry
Quality and Integrity a Tradition
The Coletti Family: Al - Dave - Mark
795 HANCOCK ST., (Hancock & Clay Sts.) 617-786-7942
Handicapped Accessible
JUSTICE OF THE PEACE
DENIS F. TARDO
JUSTICE OF THE PEACE
617-905-7254
RELIGIOUS ITEMS
Unity Candles
Rosary Beads
RELIGIOUS ARTICLES
CREEDS CROSSING
BOOKS · GIFTS MUSIC · BIBLES
25 BEALE STREET
Mon - Sat 9:30am -6:30pm
WOLLASTON
(617) 471-0990
VIDEO
Wedding and Event Video
• DIGITAL QUALITY
• AFFORDABLE RATES
• CALL NOW FOR BOOKING
MIKE HUARD VIDEOGRAPHY
781-331-1424
www.mikehuard.com

RED HAT SOCIETY
Items found at
ABIGAIL'S CROSSING
1350 Hancock St., Quincy • 617-472-5667

Quit Smoking.
American Heart Association.
WE'RE FIGHTING FOR YOUR LIFE

The Fours Restaurant
Relaxed Dining In A Casual Atmosphere
Full Menu Served Daily Until Midnight
Gift Certificates Always Available
Beautiful Private Function Room
For All Your Special Gatherings
"The Fours is Gourmet Greatness" so says the Phantom Gourmet
15 Cottage Avenue
in Quincy Center
located in the Hancock parking lot across from the courthouse
617-471-4447
FOURS
www.thefours.com
166 Canal Street
in Boston
Located near North Station across from the Fleet Center
617-720-4455

SOCIAL

Andy And Ann Rearick Celebrate 50th Wedding Anniversary

If may be the most important word in the lives of Andy and Ann Rearick of 78 Norton Rd., Wollaston.

If Andy (short for Anderson) hadn't been a newly commissioned flyer headed for his first billet at the Naval Air Station in Brunswick, Maine . . .

If he hadn't paused en route to visit a friend at Eastern Nazarene College in Wollaston . . .

If he hadn't met Ann Cubie, a student at the college, that day in the spring of 1952 . . .

Well, to make a long story short, they were married June 6, 1953, five days after Ann graduated, in Granville, Vt., by her father, the Rev. James M. Cubie.

This year, four children and eight grandchildren later, they're celebrating their 50th wedding anniversary.

About 150 people, including children, grandchildren, other relatives and friends, showed up at a dinner at the Wollaston Church of the Nazarene to help them celebrate.

Andy was gone on overseas assignments for nine of the first 12 months of their marriage and Ann taught mathematics at Brunswick High School.

He was discharged from active duty in October, 1954, and immediately reported for training for the FBI. He served his first year as a special agent in Birmingham, Ala.

He ended up in the New York office with the Bank Robbery-Fugitive Squad, then as Bank Robbery coordinator in the Garden City Resident Agency on Long Island.

ANDY and ANN REARICK

The Rearicks had always been active in Church of the Nazarene as lay persons, so when Andy retired from the FBI in 1978, he and Ann entered the ministry.

They pastored the Community Church of the Nazarene at Massapequa Park on Long Island for 14 years, during which time they completed additional studies and were ordained.

Ann earned a masters degree in pastoral counseling and also served as chaplain for the Nassau County Juvenile Detention Center and Long Island Hospice organizations.

In 1991, at the request of the president of Eastern Nazarene College, they resigned as pastors and Andy returned to the college where he and Ann first met to serve as director of Safety, Security and Risk Management until June, 2000, when he again retired.

Ann was director of Alumni Relations at Eastern Nazarene for a year before becoming director of Pastoral Care at Quincy Medical Center where she continues to serve as part-time chaplain.

Council On Aging Plans Trips

The Council on Aging's Department of Elder Services is planning trips for senior citizens to Lake Winnipesaukee, N.H., and Foxwood Casino in Connecticut during the month of September.

The bus will leave Marina Bay at 8 a.m. Thursday, Sept. 18, for Lake Winnipesaukee and Thursday, Sept. 25, for Foxwood Casino.

Call Dot Dow at 617-376-1508 for reservations.

Elizabeth Bloomer To Enter Holy Cross College

Elizabeth Bloomer of Quincy, a member of the National Honor Society and salutatorian of the Class of 2003 at Archbishop Williams High School, will enter Holy Cross College in the fall.

ELIZABETH BLOOMER

Bloomer, who will major in English at the Worcester school, also was awarded the 35th annual David Maglio Scholarship for "zeal, loyalty, and service to the school, unselfishness, interest in the welfare of others, appreciation of the opportunities existing here for students and efforts and accomplishments in light of ability and talent."

She also presented a speech at the United Nations where she spoke out against child labor in Pakistan, an interest she developed as a middle school student in the Quincy public schools.

She has also received the Beatrice Priest Award, a Peer Leadership Award, a Christian Ambassador Award, a Theater Award and a Bookstore Award and participated in soccer, basketball, softball and track at Williams.

QHS 1948 Class Planning Sept. 5 Reunion

The Quincy High School class of 1948 will hold its 55th anniversary reunion Friday, Sept. 5, at the Best Western Adams Inn, 29 Hancock St., North Quincy.

The cocktail hour will be from 4 to 5 p.m. followed by a clambake.

The committee is seeking information or addresses for a number of "missing" classmates. Anyone with information is asked to contact Alice Moscardelli Pecce at 781-335-7301.

The classmates sought are:

Elizabeth Anderson, Angelo Balboni, Pauline Bando, Ann Barton, Fred Bennett, Francis Bartoni, Edward Bourke, James Costello, Marjorie Dolan, Barbara Cole, David Johnson, John King, Rose Marrone, Angelina Grippi, Daniel Ford, Richard Ojala, Warren Rainey, Virginia Reddington, Robert Manley, William Madden, Robert Sousa, Kenneth Tong, Margarete Tonchas, Sabra Turner, William White, Donald Wilson, Elizabeth Stone.

Six Residents On Dean's List At Salem State

Six students from Quincy made the dean's list for the spring semester at Salem State College.

They are Gillian Hawes, Shellmith Kariuki, Jennifer Letham, Changai Situ, MaryAnne Wanyeri and Katie Brier.

Save Gas & Money... Shop Locally

$ ALWAYS BUYING $
NEW & OLD
TAJ
COINS
and
STAMPS
9 Maple St.,
Quincy, MA 02169
617-479-1652
Complete Line of Supplies
Free Estimates

C.D. Jewelry, Inc.
CUSTOM DESIGN JEWELRY
Making Magic Moments for 26 Years

Alan Capobianco
Jeweler, Owner
Saturday Special!
Great savings throughout the store every Saturday during the summer!
Hours: Tues, Wed 9-6 • Thurs & Fri 9-7 • Sat 9-5
318 Washington St. • Route 53 • Weymouth
781-331-4995
(Next to Brooks & Blockbuster Video)

Best Burgers in Town

BREAKFAST
7 days a week
all day
Early American Restaurant
Since 1988
1054 Hancock Street, Quincy • 328-8225
Open Daily at 7am
HOUSE SPECIALTY - Our Famous Homemade Corned Beef Hash

Celebrating Over 50 Years of Quality Child Care & Education
617-328-4332
• YEAR ROUND CHILD CARE • TRANSPORTATION AVAILABLE
• 15 MONTHS THROUGH 7 YEARS • VOUCHERS ACCEPTED
VIRGINIA'S
EARLY LEARNING CENTER
643 Quincy Shore Drive, Quincy, MA 02169

Hairplace One
Est. 1972 by Russell Affsa
A Quincy Tradition...
Celebrating our 30th Year!
A Full Service Hair Salon
We now feature Laser Hair Removal
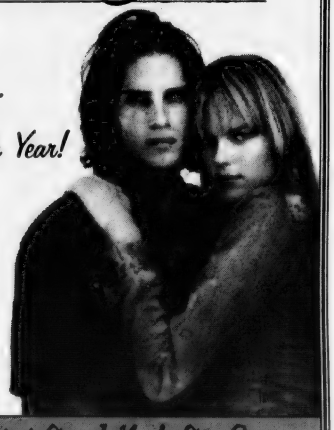
Corner of Hancock, Chestnut Sts., 1 Maple St., Quincy
Hours: Mon, Tues, Fri 9-5, Wed & Thurs 9-8, Sat 8-5
617-472-1060 visit our website at www.hairplaceone.com

STATE STREET EMPLOYEE Kristi Pimental of Quincy (second from right) and Executive Vice President Mary Fenoglio of Concord accept the 2002 Outstanding Volunteer Team Award on behalf of Team Securities Services from Chairman and Chief Executive Officer David A. Spina (right) and Executive Vice President of Community Affairs George Russell during the first State Street Global Outreachsm Recognition Award Reception held recently in Boston. Team Securities Services, a Quincy-based volunteer unit for more than 10 years, last fall cleaned and secured Camp Gannett for the winter. Camp Gannett is a summer day camp in Sharon that provides programs for urban youth. It received a $5,000 grant from the State Street Foundation as part of Team Securities Services' award. *(Cindy Loo Photo)*

Christopher Bell Appointed To Elder Services Board

Norfolk County Sheriff Michael Bellotti announces that Christopher Bell, director of outside programs and community corrections for the Sheriff's office, has been named to the South Shore Elder Services board of directors.

Bell, 40, of Quincy, previously was an advisory council member of South Shore Elder Services, and he is responsible for building Sheriff Bellotti's senior citizen safety initiative, known as TRIAD, which now operates successfully in each of the county's 38 communities.

"For the last five years Chris has been a valuable touchstone for the elder population in Norfolk County," Bellotti said. "He's an outstanding choice for the board of directors, and I know he'll do a great job."

South Shore Elder Services recommends and coordinates resources for senior citizens to help them remain as independent as possible. The private, non-profit agency also advocates for elders and their caregivers, always with the goal of promoting optimal quality of life.

The organization provides a wide range of in-home services to ill and frail low-income seniors in 11 communities on the South Shore.

Some programs, such as the successful "Meals on Wheels," are available regardless of income.

"South Shore Elder Services has been dedicated to helping seniors, just as Sheriff Bellotti has been for so many years," said Bell. "I'm proud to be part of these great efforts."

Bell is also a commissioner of the Massachusetts Neighborhood Crime Watch, as well as the Merrymount Neighborhood Association and the Massachusetts Crime Prevention Officers Association.

Lynda Wilson On Roger Williams Dean's List

Lynda Wilson of Quincy was named to the Dean's List for the spring semester at Roger Williams University in Bristol, R.I.

hair
color
wax
facials
cosmetics
manicures
pedicures

Aura
SALON
1155 Hancock St., Quincy, MA 02169
617-773-2142
Ample Parking in rear Walk ins Welcome
Tues-Thurs 9-9, Fri-Sat 9-5

Medical Center Ahead Of Third Year Goal

David Ryan, vice president of Human Resources at Quincy Medical Center, has announced that the hospital is ahead of its goal in the third year of its five-year plan since affiliating with Boston Medical Center.

He spoke at the 50th anniversary spring luncheon of the Quincy Medical Center Auxiliary at the Wollaston Golf Club at which new auxiliary officers were installed.

Ryan recognized the contributions of volunteers who devote many hours to hospital work. Plans are in progress for publication of a monthly volunteer newsletter.

Yolanda Romanelli, auxiliary treasurer, reported that volunteer services totaling 40 hours weekly in the hospital gift shop from March 2002 to May 2003 have resulted in a credit of $28,000 for the hospital.

New officers installed included:

Jack Dayle, president; Caroline Bernstein, first vice president; Clarus McKeon, second vice president; Ilda DiMascio, recording secretary; Lorraine Edwards, corresponding secretary; Yolanda Romanelli, treasurer; Natalie Fossati, assistant treasurer.

Directors installed were Leona Pawlowski, three years; Katherine Mahoney, two years; and Genevieve Fossati, one year.

The second annual Auxiliary Scholarship Award went to John Harizi, a Boston College High School graduate who will attend Boston University to study physics.

The scholarship goes to a student who has volunteered at least 100 hours at the hospital.

Harizi has been a member of the Boy Scouts for several years and also volunteers at the Braintree Food Pantry.

Chairman Caroline Bornstein welcomed the invited guests to the luncheon.

Kathryn Kelly On Bucknell Dean's List

Quincy resident Kathryn M. Kelly was named to the Dean's List at Bucknell University for the spring semester.

A student must earn a grade point average of 3.5 or higher on a scale of 4.0 to receive recognition.

Register Now for Dance Classes!

We are now accepting New Students.

Ages 3-17

Ballet, Tap, Jazz
Street Dance / Video Jazz
Vocal Groups
Dance Teams

617-471-5678

www.LisasDanceStudio.com

77A Parkingway, Quincy

Voted #1
Best Dance Studio
in the Greater Quincy Area
based on a survey conducted by Market Surveys of America

LISA'S DANCE STUDIO Inc

HOME SELLERS ATTENTION!
FREE over the "net" property evaluation.
No agent. No appointment.
www.QuincyRealEstateSales.com
Mike Clancy, CENTURY 21, Tullish & Clancy

GREATER QUINCY CHILD CARE CENTER
- Kindergarten...full-day, year-round. Register now for Sept. enrollment. Our Kindergarten certified teacher implements the MA Curriculum Frameworks. Entrance requirement: 5 yrs. old by Oct. 31st.
- Preschool: 2.9 to 5 years
- Toddlers: 15 mos. to 2.9 mos.
- Infants: 8 wks. to 15 mos.
- Center Hours: 7:30am to 6:00pm
- Hot Lunch
- Developmental Curriculum
- Music and Large Motor Programs
- State-of-the-Art High Security School
- Small Teacher/Student Ratios
- Across from the No. Quincy "T"

1 Enterprise Dr., No. Quincy
located in the State Street Corp. complex.
617-773-8386

Damage Minimal As Flood Strikes Library

"We lucked out big time," said Director Ann McLaughlin after a leak from a broken air conditioning unit Monday morning sent the staff of the Thomas Crane Public Library into a panic but did little or no damage.

"If it happened over the weekend while there was no one here there would have been thousands of dollars damage. Fortunately, we were able to keep ahead of it by wiping it up on the spot and turning the water off."

It started about 10:30 a.m. Monday when a belt broke in the air conditioner in the attic of the Richardson Building, the old section of the library, and water started spilling through the light fixtures into the reference room.

ANN McLAUGHLIN

The emergency sent the staff of the library into furious action, putting sheets of plastic over books and other valuables and sopping up the water almost as fast as it came through the ceiling.

"Luckily, the water came down into a section where there were no books," said McLaughlin. "There was no permanent damage. The only expense will be repair to the air condition unit."

And the repairs will consist mostly of replacing the broken belt and filter.

"The system is about 10 years old," said McLaughlin, "and it hasn't been maintained as well as it should. The unit is in the attic because the building is a national historic landmark and it had to be out of sight."

McLaughlin said the library got unexpectedly fast service from the air conditioning people, Heat Pump Specialist of Quincy, who sent a man within the hour despite the warm humid day that kept them busy.

The new wing of the library, completed only two years ago, was unaffected by the flood.

Gutro Hosting Cookout For Clay St. Seniors

Ward 5 Councillor Doug Gutro and Quincy's Community Policing program is hosting a summer cookout for senior residents at 80 and 91 Clay St., on Aug. 20 from 4:30 to 7 p.m. at Tobin Towers.

"Wollaston Center has seen a few changes during the past year," said Gutro. "This will be a great opportunity to update seniors on area issues, enjoy a nice barbeque and socialize a bit with the residents of Wollaston Manor and Tobin Towers."

Gutro credited Community Police Officer Ralph Radzevich and Officer Roger White for coming up with the idea.

"When they contacted me with the idea a month ago, I loved it," said Gutro. "If it works out well we might make it an annual tradition."

Kevin W. Kirby
Attorney At Law
Your family's lawyer
• Criminal Defense
• Divorce
• Personal Injury
617-773-5900 ext. 15
7 Foster Street, 2nd floor, Quincy

CENTER
QUINCY MEDICAL
The Boston Medical Center Alliance For Quality

Imagine turning back the clock to when the pain caused by osteoporosis didn't overwhelm the lives of you or your parents. That's what a minimally invasive surgical procedure by Dr. Christopher Bono offers – relief from up to 90% of patients' pain caused by osteoporotic compression fractures.

Beyond that, as an orthopedic spine surgeon who's part of our *Alliance for Quality*, Dr. Bono offers the entire South Shore community the ability to have spinal conditions of every type treated expertly right here at Quincy Medical Center.

His remarkable procedure reverses time.

Learn more. Visit www.quincymc.org or call us, TOLL FREE, at 877-479-CARE today. Because care that makes you feel young again isn't merely a relief, it's Truly Remarkable.™

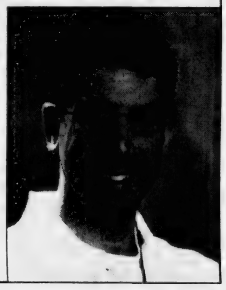

Community Blood Drive Aug. 25 At Sons Of Italy

The Quincy community and the American Red Cross are teaming up to hold a blood drive Monday, Aug. 25, from 1 to 7 p.m. at the Sons of Italy Hall, 120 Quarry St., Quincy.

The blood supply in Quincy is in need of a boost since nearly 1,600 units are used every day and it is recommended that the community maintain a 5- to 10-day supply at all times.

If you are 17 years of age or older, weigh 110 pounds or more and feel in good health, you may be eligible to donate blood.

Call 1-800-448-3543 with any questions.

Karla Hoxha Regis Graduate

Karla Hoxha of Quincy graduated from Regis College in Weston with a Master in Science degree in nursing.

YANKEE CANDLE
Fragrance of the month
August Scent...SAGE & CITRUS
25% OFF
ABIGAIL'S CROSSING
1350 Hancock St., Quincy • 617-472-5667

IT'S YOUR BIGGEST INVESTMENT - MAKE SURE IT'S WELL PROTECTED.

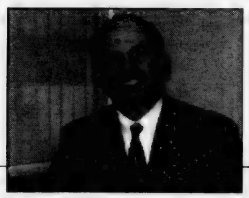

Your home will most likely be the biggest investment you'll ever make. At Burgin Platner Hurley Insurance Agency Inc. it's our job to help you find the ideal coverage to protect your home and personal possessions against loss and damage.

We're insurance professionals who have served homeowners and renters in this area for years by offering coverage from America's leading insurance companies, including Travelers. Whether you own or rent a house, condominium or apartment, Burgin Platner Hurley Insurance Agency Inc. and Travelers will work as a team to make sure you find the coverage and service you need.

Call Eric Stoeckel at **(617) 691-2607** for a free, no-obligation quote now.

BPH BURGIN • PLATNER • HURLEY Insurance Agency Inc

Burgin Platner Hurley Agency Inc.
14 Franklin Street
Quincy, MA 02169
Phone: (617) 691-2607

The Premier A Travelers Company

The Travelers Indemnity Company and its affiliates
One Tower Square, Hartford, CT 06183

ASIAN AMERICAN BANK
Requests the pleasure of your company
Come celebrate with us on the Grand Opening of our Quincy Branch and the 10th Anniversary of ASIAN AMERICAN BANK at 219 Quincy Avenue, Quincy on Tuesday, August 19, 2003

The day's activities are as follows:

4:00pm - 4:30pm:	*Open House*
4:30pm:	*Lion Dance*
4:45pm:	*Ribbon Cutting and Speeches*
5:00pm - 6:00pm:	*Reception*

SUCCESS STARTS HERE

ASIAN AMERICAN BANK

BOSTON BRANCH	QUINCY BRANCH	ALLSTON BRANCH	HEAD OFFICE
68 Harrison Ave.	219 Quincy Ave.	230 Harvard Ave.	68 Harrison Ave.
Boston, MA 02111	Quincy, MA 02169	Allston, MA 02134	Boston, MA 02111
Tel: (617) 338-0290	Tel: (617) 328-8818	Tel: (617) 738-1717	Tel: (617) 695-2800
Fax: (617) 338-0466	Fax: (617) 328-7798	Fax: (617) 738-1637	Fax: (617) 695-2875

www.asianamericanbank.com
TOLL FREE: 1-866-695-0038
Member FDIC
Equal Housing Lender

POLITICAL ADVERTISEMENT POLITICAL ADVERTISEMENT POLITICAL ADVERTISEMENT POLITICAL ADVERTISEMENT

Vote September 16th Maryann Mahony Ward 6 Councillor

Mayor's Annual Garden Party Benefits Quincy Tourism

MAYOR WILLIAM PHELAN, who hosted his second annual Garden Party at the Adams Mansion site with First Lady Tracey Phelan, Congressman William Delahunt and Marianne Peak, superintendent of the Adams National Historical Park. The party was moved into the Carriage House because of rain and the Boston Landmarks Orchestra's free concert was shifted to the Quincy High School auditorium. The event raised $22,000 for Quincy tourism with money still coming in.

A GINGERBREAD cookie fashioned after the Quincy City Seal was presented to Mayor William Phelan by Beth Veneto Jeannetti (left), owner of Ginger Betty's Bakery and Jacqui Niosi, manager, who created it.

FIRST LADY Tracey Tobin, her sister-in-law Joyce Phelan, Patty Henley, Mayor William Phelan's sister, and his daughter, Brianne, got together outside in the garden before the rains came.

RALPH YOHE, executive director of the South Shore YMCA; James Mullaney, chairman of Quincy 2000; and Barry Welch, director, Quincy Recreation Department, enjoyed the party.

JOANNE DONDERO, owner of Abigail's Crossing gift shop, was quite appropriately dressed for the occasion.

CELESTE McGLONE and Kristin Priscella, aides to Mayor William Phelan, looked stunning in their party hats.

Quincy Sun photos/Trish Bossart

RETIRED CITY AUDITOR Robert Foy, his wife, Mildred, and Tom Fabrizio, director of the Office of Constituent Services, paused for a moment amid the merriment.

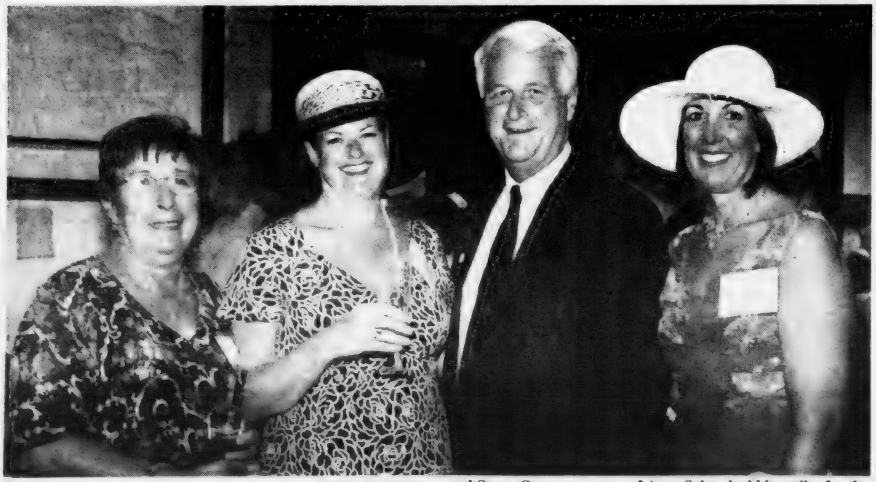

NINA TOBIN, Celeste McGlone, Congressman William Delahunt and Susan Canavan, owner of Aura Salon, had big smiles for the camera.

Special Historic Tours For Babe Ruth Visitors

Quincy Tourism is pulling out all the stops in a effort to make their stay in Quincy a memorable one for those who traveled here for the Babe Ruth World Series.

There's even a Babe Ruth Hotline, 617-376-1392, for those needing information.

Special historic tours of the City of Presidents, called "Ships, Stones and Statesmen," are offered for Tuesday and Wednesday, Aug. 19 and 20.

The tours will include visits to the Adams Birthplaces, Penn's Hill, the Harbor Express, the Quincy Historical Society, Adams Field, the Adams National Historical Park, City Hall, the Church of the Presidents, Hancock Cemetery, Marina Bay and downtown Quincy.

Tours will leave the Boston Marriott Quincy on the trolley roughly every 20 minutes from 9 a.m. to 5 p.m. Passengers are also able to board the trolleys at six other stops around the city.

They are: the Boston Marriott Quincy, the Harbor Express (with connection to the Boston Harbor Islands National Park), Adams Field, Marina Bay, the Best Western Adams Inn and the Quincy Historical Society.

All-day tickets are available for $5 per person on the trolleys.

Each tour will be led by a knowledgeable Quincy Tourism Tour Guide and passengers are invited to get off at any of the stops to sightsee, dine or shop and catch the next trolley in the loop.

Passengers should plan to be on the trolley back to the origination point at 4 p.m.

A guided walking tour will be offered on both Aug. 19 and 20 at 11 a.m. and 1 p.m., beginning at the Adams Academy with a special stop at the Dorothy Quincy Homestead, which will be open especially for the occasion.

These guided tours will take a closer look at the historic building and sites in Downtown Quincy.

For more information, call the Babe Ruth Hotline at 617-376-1392.

Late Diplomas Offered To Non-Grad Korea Vets

Quincy students who left school before graduating to fight for their country in Korea more than 50 years ago can still get their diplomas at this late date.

A graduation ceremony from Quincy or North Quincy High School for the aging veterans is planned for Nov. 11, the official end of the 50th anniversary of the armistice that ended the Korean War.

Any veteran who left school to fight in that war before receiving a diploma and is interested in participating in the ceremony is invited to notify Quincy Veterans' Services, 24 High School Ave., Quincy, or call 617-376-1192 for more information.

Renee Tasney Graduates From Hartwick College

Renee Tasney of Quincy has graduated magna cum laude from Hartwick College in Oneonta, N.Y.

The daughter of Lawrence and Vicki Tasney, she received a Bachelor of Arts degree in French and also a Department Distinction in French.

She was also named to the spring term Dean's List.

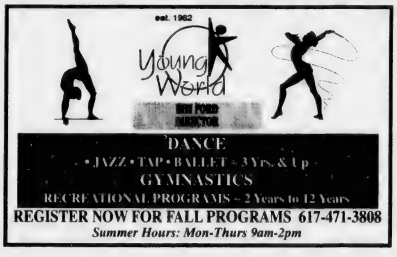

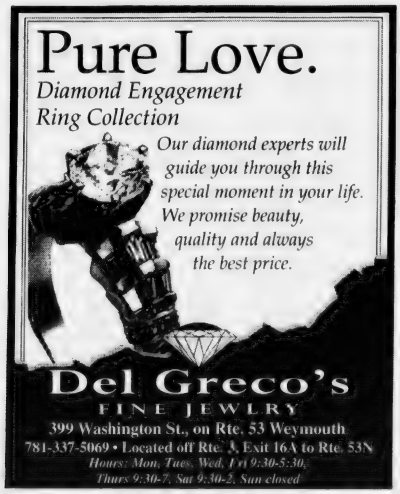

CHOOSE YOUR PLAN EARLY!

THESE PROGRAMS WILL meet your demands!

❑ FIXED PRICE PROGRAM @ $1.24 p/gal

❑ CAP-PRICE PROGRAM @ $1.32 p/gal

Reduce this winter's fuel bill by installing a new Burnham V7 Series Cast Iron Oil-Fired Water Boiler

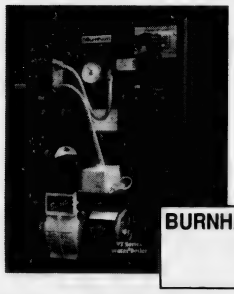

$111.00*

*Per month for 24 months with NO finance charges with a down payment of $1000 for a fullyinstalled price of $3680 for a Burnham V7 Series Cast Iron Oil-Fired Boiler

BURNHAM 5 HOMEOWNER PROTECTION PLAN YEAR

THE "HOT AND HUMID" DAYS August are HERE!!!

NOW IS THE TIME to have your Central Air Conditioning system inspected to insure proper and efficient operation.

STAY COOL & DRY ALL SUMMER!

Call 1-800-649-0550 Today!

East Coast Petroleum

235 Atlantic Street

North Quincy, MA 02171-1648

www.eastcoastpetroleum.com

E-mail sales@eastcoastpetroleum.com

MasterCard AMERICAN EXPRESS DISCOVER VISA

MOC

THE BLUE CHIP ENTERPRISE INITIATIVE 1999 AWARD

POLITICAL ADVERTISEMENT POLITICAL ADVERTISEMENT POLITICAL ADVERTISEMENT POLITICAL ADVERTISEMENT

Vote September 16th Maryann Mahony Ward 6 Councillor

LOCAL LEGISLATORS Sen. Michael Morrissey (far left) and Rep. Stephen Tobin (far right) recently welcomed fifth grade students from the Snug Harbor School to the State House. The group received a personal tour from Rep. Tobin and later visited with Sen. Morrissey. Pictured, front row, from the left: Sen. Morrissey, teacher Dave Hohmann, Sean Pfistner, Amanda Bithoney, Carlie Hennebury, Kasey Thorley, Emily Hajjar, Jacklyn Tran, Melissa Miranda, Kevin Anzalone, teacher Joyce Wells, and Rep. Tobin; second row: Jim Hennessy, Dennis Nguyen, Tanya Silva, Christine Farnsworth, Amanda Ballinger, Justin Nguyen, Ben Chu, Alex Astrofsky, Daniel Ho and teacher Karen Conneely; third row: Chad Hanlon, Michael Whittemore, Philisha Kersey, Meghan McCarthy, Tung Pham, Yao Qiang He, Ronald Smith, Co Le, Adusei Kusi and Jennfier Nguyen; fourth row: Jonathan Correia, Eddie Sanchez, Vanessa Bravo, Samantha Seastrom, Adrian Barboza, Cindy Liu, Hong To, Kevin Miller, Gaelen Saurez and Paul Miranda; fifth row: Michael Kneeland, Mark Sarro, Stephanie Sullivan, Shantelle Johnson, Tomeka Pringle, Hanin Hussein, Amber-Leigh Smith, Shari Murray and Meaghan Manning.

Justin Walsh Salutatorian At Dartmouth Commencement

Justin M. Walsh of Quincy, who has already interned with three of the top American investment firms, was the salutatorian of the Class of 2003 at Dartmouth College.

Walsh, the son of Deborah Lee Walsh and the late Robert J. Walsh, graduated from Milton Academy and double majored in economics and math at Dartmouth.

He worked for Salomon Smith Barney in the summer of 2000 and for Price Waterhouse Coopers IT as a consulting intern in the fall of 2001 and for Goldman, Sachs & Co. as an investment banking analyst in the summer of 2002.

Walsh is also former president and treasurer of Kappa Kappa Kappa Fraternity and treasurer of the Club of Dartmouth Entrepreneurs.

He participated in the Siena, Italy, language study abroad program in the spring of 2001 and has been a Rufus Choate scholar each year since 1999.

He is also a member of the National Society of Collegiate Scholars, the Golden Key Honor Society and the Phi Beta Kappa Society. He has received four citations in computer science and one each in Italian and economics.

Walsh has worked with the Prison Project community service program. His other interests include golf and automobiles.

Leo Kelly Endorsed By Three Local Unions

Leo Kelly, candidate for the Ward 1 city council seat, has received the endorsement of three local unions.

Kelly, a former six-term councillor and council president, received the endorsement from the Electrical Workers Local 103, Sheet Metal Workers Local 17 and the Iron Workers Union Local 7.

A spaghetti dinner fundraiser for Kelly will be held tomorrow (Friday) at 6:30 p.m. at Houghs Neck Legion Post, 116 Sea St.

Tickets are $10 a person and $15 per couple and are available at the door.

Lisa McGarry Graduates From Financial School

Lisa R. McGarry, manager of the South Quincy branch of the South Shore Savings Bank, has completed graduation requirements for the School of Financial Studies of the Massachusetts Bankers Association.

The school, which is recognized by the American Council on Education for both undergraduate and graduate credits, was founded in 1960 to provide opportunities for professional growth to those already in the industry.

The program consists of a one year course of study, including two one-week residential sessions at the Center for Executive Education at Babson College and a simulation of typical challenges facing today's senior bank managers.

David Kusy On Conn. College Dean's List

David Christopher Kusy has been named to the Dean's List for the spring semester at Connecticut College in New London, Conn.

A member of the Class of 2004, he achieved Dean's High Honors..

Joseph Hern Graduates From Loomis Chaffee

Joseph Louis Hern, son of Joseph L. Hern and Deborah Felendzer-Hern of Quincy, has graduated at the 87th commencement of The Loomis Chaffee School in Windsor, Conn.

Hern, who was captain of the Loomis Chaffee wrestling team and a member of the Dance Company where he performed in the spring Dance Revue, will attend the University of Massachusetts.

POLITICAL ADVERTISEMENT POLITICAL ADVERTISEMENT

You are cordially invited to a Reception for

William H. Keener

Ward 6 City Councillor Candidate

Wednesday, August 20, 6-9pm

The Gazebo
Adams Inn
29 Hancock Street, North Quincy

hors d'oeuvres
Suggested Donation $25

Paid for by Committee to Elect William H. Keener • Laura Keener, Treasurer,
19 Gladstone Street, North Quincy, MA 02171 • (617) 984-2044
www.BillKeener.com

Childrens & Teens Programs

DANCE FOREVER

Experienced & friendly teachers working with your "dancer" in an encouraging and positive studio atmosphere.

Discounts for families & car poolers.

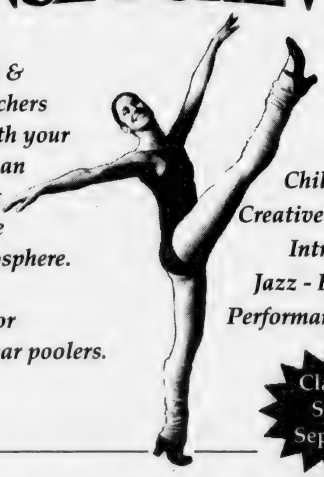

Children 2½-17
Creative Movement
Intro to Dance
Jazz - Ballet - Tap
Performance Classes

Classes Start Sept. 13!

OPEN HOUSE AND REGISTRATION
Friday, September 5, 11am-3pm
Or by mail anytime! Call 781-925-0073

Dance Forever
519 WASHINGTON ST., BRAINTREE
(corner of Washington & West St. - Emmanuel Parish Church)

FULL ADULT PROGRAM STARTS SEPT. 2

'Welcome To Kindergarten' Program Wins Praise From Stice

School Committee member Linda Stice visited the "Welcome to Kindergarten" class at Beechwood Knoll School and pronounced it a hit with both youngsters and their parents.

"What I saw this summer was terrific," said Stice of the pre-kindergarten summer program that is designed to prepare the kids to enter kindergarten in the fall.

"While we work toward providing full-day kindergarten for children whose parents want that as an option, we have the opportunity to expand what we offer young kids during the summer, when space is not such an issue," said Stice.

"In the fall, I'll meet with the Early Childhood Team to talk about an expansion of 'Welcome to Kindergarten' and other ways we can use our buildings next summer to build more early childhood programs."

Stice extolled the program at Beechwood Knoll.

"With two outstanding teachers, Jane Cobban and Nancy Brennan, children got a wonderful exposure to what kindergarten is all about," she said.

"Some parents were trying to decide if their child is ready for kindergarten; I think that seeing one of our kindergartens is action was helpful to them in their decision making."

Stice visited the classroom three times and also observed the post kindergarten program at Snug Harbor School. That program is for children who are entering the first grade.

LINDA STICE of the School Committee reads to youngsters in the "Welcome to Kindergarten" summer program at Beechwood Knoll School; left to right, William Higgins, Peter Saccoach, Luke Carlyle, Laim McManus and Lily Chapman, while student aide Jackie Harty (far right) looks on.

Matthew Yezukevich Passes CPA Examination

Matthew Yezukevich of Quincy, a senior accountant at Needel, Welch &Stone, P.C., a CPA firm based in Rockland, has passed the uniformed Certified Public Accountant (CPA) examination.

Yezukevich's position includes oversees audits for businesses and accounting software implementation.

MATTHEW YEZUKEVICH

A 1999 graduate of the University of Massachusetts in Amherst with a bachelor's degree in accounting, he joined Needel, Welch & Stone, P.C., as a staff accountant immediately following graduation and has progressed to senior accountant.

Yezukevich is a member of the Massachusetts Society of CPAs.

THE HOLY GROUND
RESTAURANT & BAR
1600 Hancock Street, Quincy • 617-773-4334
Kitchen Open 10am-10pm
Lunch & Dinner Specials Daily • Breakfast All Day!
VOTED 'Best Pub Grub' by The Patriot Ledger
EARLY BIRD SPECIALS~Mon-Fri 3-7pm
2 for 1 $11.95 +tax
LIVE Entertainment Thursday-Sunday

QUINCY
Welcomes
BABE RUTH
Fans & Players
Quincy Tourism
WATERPROOF 2X3 FOOT
WELCOMING SIGNS
NOW AVAILABLE AT
ROGERS JEWELRY
1402 HANCOCK STREET, QUINCY CENTER
617-773-3636
ALL PROCEEDS BENEFIT QUINCY TOURISM
DONATION $20
LET'S WELCOME THESE GUESTS TO OUR CITY!

THE GOODWILL STORE:
YOUR #1 CHOICE FOR
BACK TO SCHOOL SHOPPING!

$5.00 Coupon
Bring in this coupon and save $5 on any purchase of $20 or more.
Cannot be combined with any other offer. Prior purchases excluded. Offer applies to all in-stock clothing. Expires 8/31/03. Limit 1 coupon per customer.
Please visit www.goodwillmass.org for other Goodwill Store locations.
QUINCY
625 Southern Artery
Monday - Saturday 10am - 7pm
Sunday 12 noon - 6pm
617-745-4144
the goodwill store

POLITICAL ADVERTISEMENT POLITICAL ADVERTISEMENT POLITICAL ADVERTISEMENT POLITICAL ADVERTISEMENT
Vote September 16th Maryann Mahony Ward 6 Councillor

THE HALF DOOR, 1514-1516 Hancock St., Quincy Center, recently held its official grand opening. Food and drink were served along with the sounds of Paul Kenny. Mayor William Phelan (fourth from left) cuts a ceremonial string of napkins serving as a ribbon. Looking on are, from left, Coilin James, general manager; Richard Gormley, treasurer of the Quincy Center Business and Professional Association; Ward 6 Councillor Joseph Newton, Patrick Sullivan, Half Door proprietor; Ward 5 Councillor Doug Gutro, James Mullaney, Quincy 2000; and Eric Stockel, QCBPA vice president. *Maralin Manning Photo*

JOAN'S OLYMPIC GYM
Gymnastics and Dance School

197 QUINCY AVE., BRAINTREE, MA 02184
Now Accepting Fall Registrations

Visit Us At Our 21st Annual OPEN HOUSE
Saturday, Sept. 6th, 10am to 4pm

The Best Professional Instruction In: • GYMNASTICS • Ages 2½ yrs thru teens
• DANCE • Ages 3 yrs. thru teens, Ballet/Tap/Jazz
• BODY CREATIONS AND AEROBICS
For Ladies - Free Babysitting in AM

Call NOW
To Enroll!
781-843-9624
Ask for our
FREE BROCHURE!

JOAN'S OLYMPIC GYM and FITNESS CENTER
Est. 1983
781-843-9624

FALL CLASSES
Start
Sept. 8, 2003
Class Size Limited
Plenty of FREE Parking

"An excellent educational environment for your child"

POLITICAL ADVERTISEMENT

South Shore Security Recognized As 'Patriotic Employer'

Anthony Froio, president of South Shore Security, with offices in Quincy, Boston and Worcester, announces the company was recently recognized by the National Committee for Employer Support of the guard and Reserve (ESGR) as a "Patriotic Employer."

ESGR sponsors an awards program that recognizes employers for incorporating policies and practices that support their staff's participation in the National Guard and Reserve. According to ESGR, more than half of the men and women serving in the armed forces are members of the National Guard and Reserve, and their performance must meet the same standards as full-time members of the U.S. military.

"South Shore Security stands behind the efforts of all our staff who are National Guard and Reserve members," said Froio. "Maintaining a strong national defense is vitally important. It is an honor to be recognized as an employer that values its employees and their work to defend our freedom."

PATRIOTIC EMPLOYER -- Anthony Froio (left), president of South Shore Security with an office in Quincy, is presented a "Patriotic Employee" award from Kevin Maloney, Manager of Operations and Internal Audit Unit Investigator and member of the National Guard.

The Secretary of Defense has said that anytime the United States is conducting a significant military operation, Reserve forces will be called upon to serve alongside their active duty counterparts. South Shore security plays an important role in enabling these individuals to uphold national security interests.

All employer recognition and awards originate from nominations by individual Reserve members. South Shore Security employs a number of National Guard members and Reservists, including Manager of Operations and Internal Audit Unit Investigator Kevin Maloney.

QUINCY SUN NEWSCARRIERS WANTED
Here's a chance to earn extra money by building a Quincy Sun home delivery route.
617-471-3100

We need you.
American Heart Association.

POLITICAL ADVERTISEMENT

DINNER WITH LEO

SPAGHETTI DINNER

PREPARED BY
CHEF JOE DeANGELIS
AMERICAN LEGION POST 380
1116 SEA STREET, HOUGHS NECK
AUGUST 15, 2003 AT 6:30PM

TICKETS AT THE DOOR
$10 PER PERSON $15 PER COUPLE
CHILDREN WELCOME

COMMITTEE TO ELECT
LEO J. KELLY
WARD ONE COUNCILLOR

POLITICAL ADVERTISEMENT

Join us for an
Evening on Quincy Bay
In Honor of
Councillor at Large Joe Finn
Thursday, August 21, 2003, 6-9pm
The Wollaston Yacht Club
Quincy Shore Drive

The committee is suggesting a donation of $25, please feel free to attend the reception; a donation is not required to attend.

The Joe Finn Committee • Tracy Brooks, Treasurer
15 Williams St., Quincy, MA 02171 • Phone (617) 770-1917

POLITICAL ADVERTISEMENT

Mayor's Boy Scout Breakfast Oct. 28

THE MAYOR'S ANNUAL Boy Scout Breakfast will be held Tuesday, Oct. 28, at 8 a.m. in the Tirrell Room at the Quincy Lodge of Elks. Members of the committee planning the event include (seated) Laurie Allen, city purchasing agent representing Mayor William Phelan; Don Uvanitte, Allied American Insurance Agency; Eileen Tangney, Horizon Bank. Standing, Henry Bosworth, publisher The Quincy Sun; Tony Agnitti, Agnitti Insurance Agency; Maralin Manning, executive director Quincy Center Business and Professional Association; and Brian Shankey, district director Boston Minuteman Council. Tickets are $35. Proceeds will benefit the Minuteman Council.

Emilio Favorito Named Quincy 2000 Planning And Development Director

Quincy 2000, the city's non-profit economic development, recently announced the hiring of Emilio Favorito as Planning and Development Director.

The move follows the hiring of the Dean Rizzo as Executive Director.

"The twin hirings provide us with a much broader range and depth of expertise than we have ever had before on our staff," said Executive Board Chairman James Mullaney. "They will allow Quincy 2000 to expand its role in creating and insuring a vibrant future for our community."

Favorito, a 20-year resident of the city, is a graduate of Boston Latin School, Harvard College and Suffolk University Law School.

He has 30 years of experience in land use, zoning, transportation, environmental policy and planning. He also managed extensive MEPA studies, and was a recipient of the Commonwealth Citation for Outstanding Performance in 2001.

Among the positions he has held are Policy Planner/Counsel for the Boston Redevelopment Authority, Airport Development Manager and Deputy Director of Strategic Planning for the Massachusetts Port Authority and Staff Director for the Chairman of the House Committee on Transportation. He was appointed to the Quincy Planning Board by Mayor William Phelan last year.

"I am delighted at Emilio's selection for this position," said Phelan. "I know that he shares many of my visions for the downtown and the city."

Beechwood Weekly Schedule Of Events

Beechwood Community Life Center, 440 East Squantum St., announces its weekly schedule of events.

Monday: Watercolor Art Class, 9 to 11:30 a.m.; Support Groups, noon to 2 p.m.

Tuesday: "Stitch Nitch" Sewing Group, 9 a.m. to noon; Scrabble & Table Games, 10 a.m. to 2 p.m.; Quilt Making, Sewing Projects, 1 to 3 p.m.

Wednesday: Drop-In Activities-Recreation, 9 a.m. to 3 p.m.; Walking Groups, 9 a.m.; Strength Training with Ginny, 10 to 11 a.m.; Cards & Special Interests, 10 a.m. to 2 p.m.; "Stitch Nitch" Knitting, Quilting, etc., 11 a.m. to 2 p.m.; Co-Ed Volleyball, 11 a.m. to 12:30 p.m.

Thursday: Blood Pressure Clinic, 10:30 a.m. to noon; Social, Coffee, Recreation; Senior Lunch (transportation available) $2, noon; Support Groups (call for details), 2 p.m.

Friday: Sports Day (javelin, horseshoes, shot-put), 9 a.m. to 1 p.m.; Walking Group (1, 2 and 3 miles), 9 a.m.; B.Y.O. Lunch, Socialize, Cribbage, noon; Co-Ed Volleyball, 11 a.m. to 12:30 p.m.

For more information call Beechwood at 617-471-5712.

Kelly Rice Honor Student

Kelly A. Rice of Quincy has earned Faculty Honors from Trinity College in Hartford, Conn., for the spring semester.

She is a graduate of North Quincy High School.

Learn to Dance Like J-Lo, Britney, & Justin!

ages 7-17
Girls and Boys Classes
REGISTER NOW!

Lisa's Dance Studio, Inc.
Quincy Center
617-471-5678
www.LisasDanceStudio.com

OPEN SUNDAY! Corselle Salon
HAIR • FACIAL • MICRO-DERMABRASION
CHEMICAL PEEL • WAXING • MAKE-OVER

SPECIAL Micro-dermabrasion $75 ea. 6 treatments $375

SPECIAL Facial $35 ea. 6 treatments $175

SPECIAL Chemical Peel $75 ea.

FINE LINES • WRINKLES • SUN DAMAGE
ACNE SCARS • AGE SPOTS • MORE
617-472-5018
72 Billings Road, N. Quincy
Mon-Fri 11am-6pm, closed Thurs & Holidays
Open Sunday 11am-5pm

Without Heart & Soul it's Simply Four Walls and a Roof

At Marina Place, we understand it takes heart and soul to be different. We also understand that people change, and so do their needs. We make our programs flexible to meet your needs. *Come see how we're different.*

Ask about our Apartment Specials!

- Independent living in a supportive environment
- Assisted living – personalized and unique
- Specialized assisted living for seniors with memory impairment
- Social and Cultural Activities

Please call today to schedule a private tour and lunch!
617-770-3264
MARINA PLACE
Independent and Assisted Living
Pathways Program for the Memory Impaired
Four Seaport Drive • Marina Bay • Quincy, MA 02171
www.newtonseniorliving.com

Discover Why The Emerald Club Is a Cut Above

Free ATMs

Become a member and receive a host of benefits and discounts.
Simply maintain a free checking with interest account and combined deposit balances of $10,000 or more.

Benefits include:
- FREE ATM use at all Machines*
- FREE Emerald Club Checks and Reorders
- FREE Bank Checks, Money Orders, Traveler's Checks
- Computer Banking with Bill Payment Feature
- $400 Off Mortgage Closing Costs†
- 25% Off Safe Deposit Box Rentals
- .50% Reduction on Interest Rates for Non-mortgage Loans†

Discounts at participating local merchants.
For information call 888-828-1690.

*While The Bank of Canton does not charge a fee, some banks may charge their own ATM service fee. †Cannot be combined with other offers.

THE BANK OF CANTON

Canton • Quincy • Randolph • 888-828-1690 • www.thebankofcanton.com
Member DIF • Member FDIC

GRANITE LOCK CO
SERVICE MOBILE
AUTO • HOME • BUSINESS
- DEADBOLTS INSTALLED
- LOCKS REKEYED
- DOOR CLOSERS
- PANIC HARDWARE
- AUTO KEYS FITTED

VISIT OUR SHOWROOM!
755 SO. ARTERY, QUINCY
472-2177

POLITICAL ADVERTISEMENT POLITICAL ADVERTISEMENT POLITICAL ADVERTISEMENT POLITICAL ADVERTISEMENT

Vote September 16th Maryann Mahony Ward 6 Councillor

Ask About Our Vacation Stay Program

"The staff here is wonderful. They make me feel right at home."

It's all about peace of mind at an Allerton House Assisted Living Community. Here you'll discover a new kind of independence, built around a real home, new friendships and a caring staff.

It's a place where people who value their independence, depend on us. It's a choice you can feel good about.

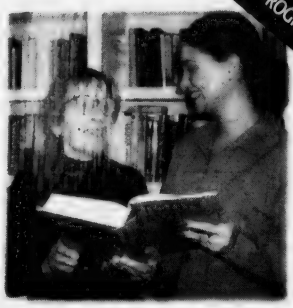

Allerton House at Hancock Park resident Edith Volpe with Christine Martin, Director of Resident Services.

Call us today for a tour, and visit us online at www.welchhrg.com/allertonhouse

Allerton House

Assisted Living Community at Hancock Park

164 Parkingway • Quincy, MA 02169

617-471-2600

Owned and managed by Welch Healthcare and Retirement Group, a trusted name in senior services for over 50 years.

AURA SALON, 1155 Hancock St., Quincy Center, recently held a grand opening celebration. Ward 5 Councillor Doug Gutro (far left) and Mayor William Phelan (second from right) join the Canavan family. Second from left: Joe Canavan, Emily Canavan, Susan Canavan, owner; and Joseph Canavan. Also joining the celebration are two of the mayor's children, Kerry Phelan and William Arthur Phelan (foreground). *Quincy Sun Photo/Trish Bossart*

Maria Droste Services Offering Meditation Classes

The Good Shepherd's Maria Droste Services is conducting a series of meditation classes beginning Monday, Sept. 15 from 6:30 to 8 p.m., at 1354 Hancock St.

The program will run every Monday until Nov. 10.

Tom Tanguay, program director at the Good Shepherd's Maria Droste Services, will conduct the classes. Tanguay is a licensed Independent Social Worker, a therapist and meditator for more than 25 years.

The classes will consist of eight, one and a half hour sessions devoted to learning and practicing meditation.

Pre-registration is required by Aug. 30. Space is limited. For more information call Tom Tanguay at 617-471-5686 Monday through Wednesday.

Council On Aging Sponsors Dinner Theatre At Raffael's

The Quincy Council on Aging is sponsoring September Dinner Theatre at Raffael's restaurant beginning Sept. 3.

"At The Movies," a review of songs celebrating the movies of the 50's and 60's will be held Sept. 3, 4, 10 and 11, with matinees on the 4th and 11th.

For tickets and information call Pat Drobia at 617-376-1243.

POLITICAL ADVERTISEMENT

POLITICAL ADVERTISEMENT

Brian **McNamee**

Your **Candidate for Ward 6 Councillor**

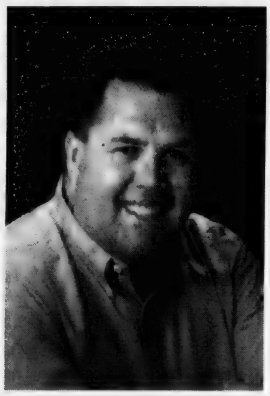

It's time for effective leadership for Ward 6...

- **Responsive and effective Ward leadership.**
- **Stabilization of your real estate taxes.**
- **Long overdue street and sidewalk repairs.**
- **Better Control of Development and Traffic.**

It's time to elect someone who will be responsive to your needs!

Elect Brian McNamee

Education

BA Government
Villanova University

MBA Accounting & Finance
University of Massachusetts Boston

Experience

Director of Administration & Finance, Treasurer
South Essex Sewer District

Accountant & Management Consultant
Brian F. McNamee & Co.

Senior Auditor
Entrepreneurial Services Group Ernst & Young, LLP

Affiliations

Board of Advisors 1991-2001
UMass Boston, College of Management

Board of Technical Advisors
Integrated Financial Transactions Services, Inc.

Lifetime voting member
Irish Cultural Center

Association of Government Accountants

Massachusetts Government Finance Officers Association

Atlantic Neighborhood Association

Quincy Citizens and Wollaston Park Association, Inc.

Quincy Taxpayers Association

Quincy Environmental Network

Quincy Historical Society

Quincy Elks Lodge #943

Knights of Columbus Council #2259

Primary: September 16, 2003
Final: November 4, 2003

Committee to Elect Brian McNamee
133 Commander Shea Blvd., North Quincy, 02171
617-770-0678

We need you.

WE'RE FIGHTING FOR YOUR LIFE.

American Heart Association.

Earn extra money and learn how to deduct it.

Take the Jackson Hewitt Income Tax Course and become a tax preparer

Get more out of taxes than just a refund by enrolling in the Jackson Hewitt Income Tax Course. Our qualified instructors will teach you income tax preparation. You could earn extra money or even begin a new career. We offer a professional work environment with flexible hours to meet your schedule. Whether it's part time or full time is up to you. So enroll in the Jackson Hewitt Income Tax Course today and turn tax day into pay day.

For more information call 1-800-234-1040 or visit www.jacksonhewitt.com.

JACKSON HEWITT TAX SERVICE

Most offices are independently owned and operated.
Completion of this course is neither an offer nor a guarantee of employment.

Welcome To The Babe Ruth World Series

A Two-Year Wait For Friday Night

For Quincy It's Been Practice And More Practice!

By CHRIS POISSON

The Quincy 14-year-old Babe Ruth team has been preparing the past two seasons for tomorrow (Friday).

That's when thousands of people from across the country — and even as far away as Italy — will arrive at the newly renovated Adams Field in Merrymount Park for the opening day of the 2003 Babe Ruth World Series.

Let's play ball.

Since May, the 15 kids and three coaches have spent countless hours on the diamond, honing their skills in preparation for the most celebrated baseball tournament they'll ever participate in.

"You have to be realistic and realize that Quincy has never won a regional tournament and has never gone to a World Series," said manager Bob Griffin. "On the other hand, there hasn't been a team that has practiced as hard as these kids. So I hope that somehow pays off."

The team has played baseball on a professional level, training six days a week between practices, exhibition games, Quincy Babe Ruth house games and Suburban League 15-Year-Old Division games.

"It's been busy," said left fielder Wendell Cosgrove. "We started in early May and it's been almost every single day. We've been training very hard, with practices and games. It's been tough. It's no easy job. You have to be prepared."

"It's not really even like a summer," said pitcher and first baseman Jared Tucker. "It's all baseball. We've been practicing almost every single day."

"There's been no summer," echoed pitcher and first baseman John Allen. "Baseball every day. I like baseball so it's not bad. But it's been tough sometimes."

"If we didn't have a game, we either worked on hitting one night or did just fielding another night," said catcher Kevin Bossart. "Practicing every night has paid off. We've changed a lot since last year."

Quincy's roster features no standout slugger smashing home runs every at-bat or a stud pitcher pumping gas by every hitter. Realizing that right away, the coaching staff implemented a "small ball" game plan: pitching, defense, speed, contact hitting.

On the mound, Quincy has 10 kids with the ability to throw strikes: starters Allen, Tucker, Jon Pelletier, Paul Doolan and Chris Rooney, and relievers Joe Garland, Mike Garland, Joe Ferris, Lambros Papalambros and Tom Power.

"We have a lot of pitching," Griffin said. "I've been surprised by the development of some kids. That has given us a lot of options. I have 10 arms that I'm not afraid to put in there."

"We looked for kids that could pitch," said coach Wendell Cosgrove. "We don't need kids to go seven innings all the time. That's not necessary if you have kids that can come in and throw one, two, three innings. That means the starters only have to go four or five innings, whatever the case may be."

One of the surprises over the summer has been Allen, who was a member of the North Quincy High School varsity team last spring.

"We definitely have one power pitcher and Johnny Allen is clearly a power pitcher," said coach Bob Bossart, who worked with the pitchers on mechanics twice a week. "In the Suburban League he really controlled the 15 year olds. That was quite exhilarating for us to discover that."

Defensively, Quincy is sound across the board. The kids feel comfortable as they have played in the same spot for two seasons now, rather than bouncing back and forth between positions.

Bossart and James Fitzpatrick are behind the plate. Around the infield are Rooney and Zach Stiffler, third base; Doolan and Fitzpatrick, shortstop; Papalambros and Jay Lewis, second base; and Allen, Tucker and Pelletier, first

THE QUINCY COACHES have spent their summer balancing family, work and baseball. From the left: coach Wendell Cosgrove, manager Bob Griffin and coach Bob Bossart. *(Quincy Sun photo/Trish Bossart)*

For The Coaches: A Three-Way Balancing Act

Manager Bob Griffin and coaches Wendell Cosgrove and Bob Bossart have been together the past two seasons coaching the Quincy 14-year-old baseball team.

Volunteer jobs, their commitment has never been tested more so than this season when they coached baseball six days a week to get their team ready for the 2003 Babe Ruth World Series.

Balancing family, work and baseball has been like a high-wire act.

Griffin, a lawyer in Boston, has two sons, ages 12 and 15.

"I miss a lot of their games," Griffin said. "It's very difficult but it's a commitment you make. When there's a game I have to scoot out of work early, around 4:15, 4:30. Practices are at 5:15. And the days we don't practice, I work until 8 o'clock to catch up for the time I missed. I try to balance it as best I can."

Cosgrove, who has worked for the federal government in Government Center for almost 25 years, has a son, Wendell, on the team.

"It's been an incredible amount of time," he said. "I wouldn't give it up. I would have done it even if my son wasn't selected. But it's been extremely difficult. Since May we might have had 10 days off, if that. So that means

(Cont'd on page 20)

Phase II
Jewelry & More
"Home of the Quincy Afghan"
Welcomes the Babe Ruth World Series Participants, Families & Friends to Quincy
Need a Quincy Afghan? Ask Deanna!

See our complete line of Quincy Commemorative Items: Afghans, Pottery, Ornaments and Jewelry at Discount Prices!
1361 HANCOCK ST. • QUINCY CNTR. • 617-472-6618

Best of Luck Quincy! And to all Visiting Teams in the 2003 Babe Ruth World Series!
Frank McCauley
Councillor At-Large

BEST WISHES
TO ALL THE PARTICIPATING BABE RUTH WORLD SERIES TEAMS!

LeCOLSON
FINE JEWELRY
795 HANCOCK STREET, QUINCY
617-786-7942
(CORNER OF HANCOCK & CLAY STREETS) *HANDICAPPED ACCESSIBLE*
THE COLETTI FAMILY
WHERE JEWELRY SHOPPING IS A FRIENDLY FAMILY EXPERIENCE

GOOD LUCK QUINCY!
OUTBACK STEAKHOUSE®
NEW HOURS DURING BABE RUTH WORLD SERIES:

Friday, Aug. 15	*2pm-11pm*
Saturday, Aug. 16	*12pm-11pm*
Sunday, Aug. 17	*12pm-9:30pm*
Mon-Thurs, Aug. 18-21	*2pm-10pm*
Friday, Aug. 22	*2pm-11pm*
Saturday, Aug. 23	*12pm-11pm*

227 Parkingway, Quincy, MA • 617-769-9494

GOOD LUCK QUINCY IN THE BABE RUTH WORLD SERIES!
PLAY IT AGAIN SPORTS
WE BUY-SELL-TRADE-CONSIGN
NEW AND USED SPORTING GOODS
550 Adams Street, Quincy
617-479-0065

GOOD LUCK QUINCY
IN THE BABE RUTH WORLD SERIES
LUNCH DINNER
TUNAS
SUNDAY BRUNCH
1657 HANCOCK STREET, QUINCY
(corner of School Street)
(617) 770-2592

Meet The Quincy Babe Ruth

CENTRAL

JOHN ALLEN
Pitcher/1st Base
North Quincy High
Bat/Throw: R/R
Favorite Player: Gabe Kapler
"The World Series is not only a good chance to play some competitive ball, but it's also an excellent chance to make some good friends across the country."

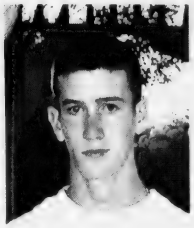

Nautilus

KEVIN BOSSART
Catcher
Archbishop Williams
Bat/Throw: L/R
Favorite Player: Ichiro
"I expect this to be an event that I will always remember for the rest of my life. I believe everyone on the team will do their best to make our city, our coaches and our families proud."

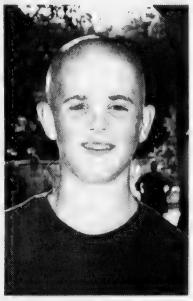

WENDELL COSGROVE
Left Fielder
Quincy High
Bat/Throw: L/L
Favorite Player: Trot Nixon
"I expect that there will be players that are amazing coming and my teammates and I will have to play our best. If we play our best we know we can beat anyone."

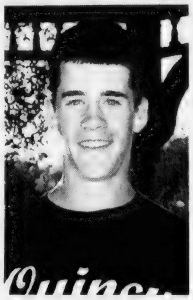

PAUL DOOLAN
Shortstop/Pitcher
North Quincy High
Bat/Throw: R/R
Favorite Player: Ted Williams
"Us being in the World Series is a once in a lifetime opportunity and I hope that we don't take it for granted."

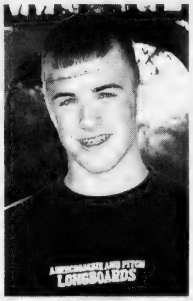

JOE FERRIS
Right Fielder/Pitcher
North Quincy High
Bat/Throw: R/R
Favorite Player: Nomar
"If we all play like we can, we will do very well. I'm hoping to represent Quincy well. It will be a time I will never forget."

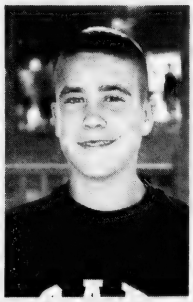

JAMES FITZPATRICK
Catcher/Shortstop
North Quincy High
Bat/Throw: L/R
Favorite Player: Ken Griffey
"I think the World Series will be fun and exciting. I look forward to playing in front of a lot of Quincy people and many others."

CHRIS ROONEY
3rd Base/Pitcher
Catholic Memorial
Bat/Throw: R/R
Favorite Player: Anybody that is not on the Yankees
"I look forward to meeting and playing against the best baseball players from across the U.S. and Italy. I expect my team to be competitive in every game we play."

ZACH STIFFLER
3rd Base
Xaverian Brothers
Bat/Throw: R/R
Favorite Player: Nolan Ryan
"I expect to see the premier players of all the regions of the country. I'm excited to be playing in front of such a large group of people, especially because they have to pay to see us."

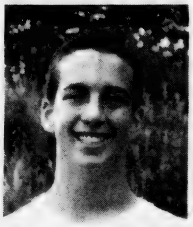

JARED TUCKER
Pitcher/1st Base
Quincy High
Bat/Throw: L/L
Favorite Player: Manny
"My expectations of the World Series are extremely high. I look forward to playing opening day under the lights. I think our team will do pretty well."

Coaching Staff

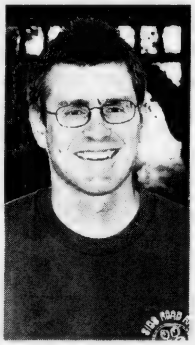

BOB GRIFFIN
Manager

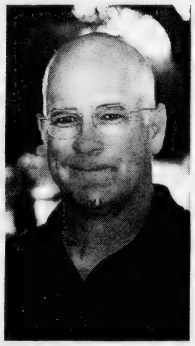

BOB BOSSART
Coach

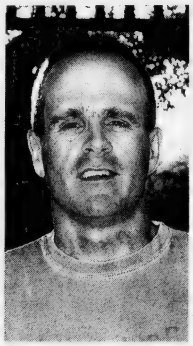

WENDELL COSGROVE
Coach

BEST OF LUCK
To Quincy Babe Ruth Players, Coaches and Families

Elaine Dwyer
School Committee

Best Wishes
to the Quincy Team in the Babe Ruth World Series and Welcome to Quincy all visiting teams and their families.
Joseph Newton
Ward 6 City Councillor

Welcome
Babe Ruth Teams and Players

GO QUINCY!

Linda Stice
School Committee

Abigail's Crossing

GIFTS & COLLECTIBLES
1350 Hancock St., Quincy
617-472-5667
www.AbigailsCrossingGifts.com

Abigail's Crossing Gifts & Collectibles is located in the center of historic Quincy, Massachusetts. Our quaint little shop offers today's most popular collectibles, gift ideas and custom Quincy souvenirs. Please stop by and see for yourself why we were voted the
#1 Gift Shop On The South Shore

Boyds Bears • Byers' Choice • Cat's Meow Village • Jewelry Possible Dream Santas • Snowbabies • Lang Vera Bradley Bags • Kirndles • Cards/Postcards • Lighthouses Wreaths • Quincy T-Shirts & Sweatshirts • Mugs • Barlow Eglomise • Yankee Candles • Candle Accessories • Pottery Crabtree & Evelyn • Snowmen • Magnets • Willow Tree Quincy & Boston Souvenirs

WELCOME TO QUINCY BABE RUTH WORLD SERIES PLAYERS!

BEST WISHES
To All Participating Teams and Coaches.
A Special Thank You to our Quincy Coaches, Volunteers and Workers Who Helped Make This Dream A Reality!

The Bossart Family
(Kevin #18)

World Series Players And Coaches

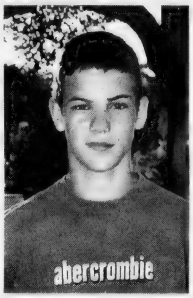

JOE GARLAND
Pitcher/Right Fielder
B.C. High
Bat/Throw: R/R
Favorite Player: Nomar
"We will have a great opportunity to play some great teams from around America. We've been practicing all summer long, so we have a good shot."

MIKE GARLAND
Pitcher/Left Fielder
St. Sebastian
Bat/Throw: L/L
Favorite Player: Pedro
"I'd like to have fun and meet players from all around the world. I know if we stick together, we'll be as competitive as any team in this tournament."

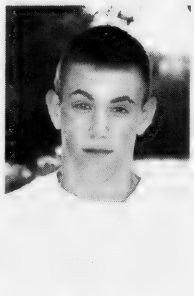

JAY LEWIS
2nd Base
North Quincy High
Bat/Throw: R/R
Favorite Player: Nomar
"The World Series is going to be an experience. As a team I think we'll do very good if we keep playing good baseball. I look forward to having a lot of fun."

LAMBROS PAPALAMBROS
2nd Base/Pitcher
Archbishop Williams
Bat/Throw: R/R
Favorite Player: Ken Griffey
"As a team I want to make a good showing in the tournament. Playing on the new Adams Field in front of all my friends and family, I think we can make it to the next round if we play our game."

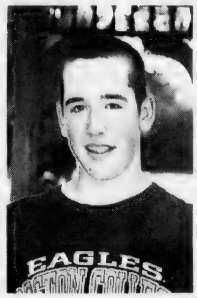

JON PELLETIER
1st Base/Pitcher
Quincy High
Bat/Throw: R/R
Favorite Player: Ted Williams
"I think the World Series is going to be awesome! I think our team will make the playoffs. We will have a lot of fun."

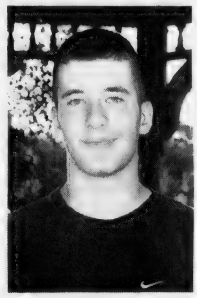

THOMAS POWER
Center Fielder/Pitcher
North Quincy High
Bat/Throw: L/L
Favorite Player: John Damon
"The teams are going to be very good and there will be a lot of pressure on us as the host team. I look forward to the challenge of playing against the best baseball players in the country."

Tickets For Games And Automobile Drawing On Sale

Tickets for the Babe Ruth World Series can be purchased at the Park Department or at the gate the day of the game.

Cost is $30 for a family pass (two adults/two children) and $20 for an individual pass. which is valid for the entire tournament. A daily pass is $6.

Also, a car drawing is being held to benefit the Babe Ruth World Series.

Quirk Auto has donated a 2003 Chevy Impala. Tickets cost $50. There are only 1,000 tickets being sold. Tickets may be purchased at the Park Department.

Over 80,000 baseball enthusiasts are expected for the fifth annual event for 14 year olds, showcasing the highest level of talent for this age group.

Mayor William J. Phelan and the City of Quincy are Proud to Welcome All Participants to the 2003 Babe Ruth World Series!

Congratulations, Quincy and Best of Luck in the Babe Ruth World Series!

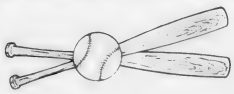

Daniel Raymondi
Ward 2 City Councillor
and Council President

GO QUINCY!
Best of Luck to Quincy in the 2003 Babe Ruth World Series!

Senator
Michael W. Morrissey

GOOD LUCK QUINCY!
And A Special Welcome To All Visiting Teams in the 2003 Babe Ruth World Series!

John Gillis
Norfolk County Commissioner

GOOD LUCK to the Quincy Team!

Christine Cedrone
Vice-Chairwoman
Quincy School Committee

BEST OF LUCK
Wishing All The Best To The Quincy Babe Ruth World Series Team. Your City Is Proud Of You! "Play Ball!"

Bob Griffin, Roseann Russell and Family

WELCOME TO QUINCY
BABE RUTH WORLD SERIES PARTICIPANTS, FAMILIES AND FRIENDS!

The Fours Restaurant
in the heart of Historic Quincy Center

15 Cottage Ave.
Quincy Center

617-471-4447
website:
www.thefours.com

Congratulations
to the Babe Ruth World Series League and Best of Luck to Quincy and all the Visiting Teams
The Quincy Sons of Italy
Quincy Lodge No. 1295
Order of Sons of Italy in America
120 Quarry Street, Quincy • 617-773-1295

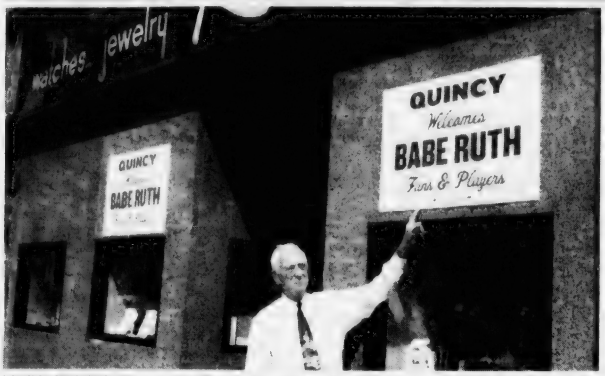

MARK BERTMAN, owner of Rogers Jewelry store in Quincy Center and a member of the Quincy Tourism Council, points to one of the signs that are welcoming fans and players to the 14-year-old Babe Ruth World Series being held at Adams Field. The two-by-three foot signs are available at Rogers for a $20 donation with the proceeds going to promoted Quincy tourism.

(Quincy Sun photo/Robert Noble)

For The Coaches: A Three-Way Balancing Act

(Cont'd from page 17)

I get to work at 6 a.m. Sometimes you have to leave early, then you have to work at night. It's tough on the family, too.

"It's a once in a lifetime event," he added. "I've watched World Series on TV, and here I am coaching in one. It's worth it. It's a sacrifice of love, to coin a phrase. You wouldn't do it if you didn't have your heart and soul into it."

Bossart, a self-employed photographer, also has a son, Kevin, on the team.

"There's quite a commitment this year," Bossart said. "Balancing work and baseball has made for long days. I can make my own hours. I think being at a 9-to-5 job would certainly impact the ability to give the hours I have been given."

Griffin grew up in Connecticut where he played high school ball at Northwest Catholic High School. He also played American Legion baseball in Connecticut and in Hull. Griffin coached 10 years in Hingham Babe Ruth and has spent the last seven years coaching in Quincy Youth Baseball.

"I enjoy watching the kids learn together as a team, support one another and put on a good performance, whether they win or not," he said. "They really are a great group of kids. Their parents should be proud of them."

Cosgrove, who never played high school baseball, has been involved with Quincy Youth Baseball for eight years, the last seven with Griffin.

"I like to see how happy the kids get as they succeed as baseball players and also as young adults," Cosgrove said. "I try to teach them what to do in negative situations. If they strike out, it's not the end of the world. It's how you react, not what you do. You'll see these kids react to a negative situation in a positive way. That's really gratifying to me."

Bossart was raised in Pennsylvania, two hours from Williamsport, home of the Little League World Series. He played Little League, Babe Ruth and high school varsity baseball there, and also coached a Babe Ruth team there at age 20.

In Quincy, Bossart coached a prep league for 13 year olds for two years and has been coaching in Quincy Youth Baseball the past 10 years.

"I think after the World Series is all said and done, we'll demonstrate that we have good baseball players here, we understand how the game is played and we can play it as well as anyone else," he said. "That doesn't mean we're going to win the World Series, but that does mean we'll be able to compete. I'm really hoping that gets translated through their efforts."

By CHRIS POISSON

40 Team Hostesses For Series

Forty local girls will serve as team hostesses for the 12 teams competing in the Babe Ruth World Series.

They are: Emily Bowes, Nadja Adilovic, Ellen Schmarsow, Quincy; Leslie Campbell, Jennifer Conroy, Elizabeth O'Donnell, LaCrescenta; Genevieve Humez-Rousseau, Chelsea Knight, Jessica Kenneally, Italy; Emily Rooney, Meg Gillespie, Kelly Manning, Emily Canavan, Youngstown; Katherine Bossart, Katherine Shea, Natalie Djert, Gibbsboro Vorhees; Kerry Maxey, Lauren Stille, Carolyn Casper, Jenny Hines, Jefferson Parish.

Rene DiPietro, Mary Kate Stille, Paige Bonanni, Shareview; Morgan Tucker, Nicole Reppucci, Lindsey Reppucci, Willamette Valley; Sarah Sullivan, Victoria Brill, Rachel Goreham, Rebecca Goreham, Weymouth; Kayla Empey, Bridget Hawko, Cori Decristoforo, Etowah County; Laura Doherty, Olivia Berry, Jennifer Sinnott, Jillian Monahan, Waterford; Molly Mansfield, Kaitlin Edgerely, Laura Norton, Plymouth.

Welcome to Quincy
Babe Ruth
World Series
Participants,
Families and Friends!
Good Luck to the Quincy Team!
Jo-Ann Bragg
School Committee
and
Candidate for Councillor At-Large

Best Wishes and Good Fortune to the Players and Teams of the 2003 Babe Ruth World Series!
Thank You to all Those Who made it possible.
JOSEPH FINN
Councillor-At-Large

BEST WISHES TO QUINCY
and to all the
Visiting Teams in the 2003
Babe Ruth World Series!
Kevin Coughlin
Ward 3 City Councillor

BEST WISHES
to our Quincy Team and a special welcome to all Babe Ruth visiting fans, players and families!
Ginger Betty's Bakery
Stop in for a sample taste of Quincy's Best Gingerbread Cookies!

Best Wishes
To The 2003
Babe Ruth World
Series Quincy Team.
We Wish You
All Great
Fun And Success!
The Cosgrove Family
Wendell #7

GOOD LUCK QUINCY
AND ALL VISITING TEAMS IN THE
BABE RUTH WORLD SERIES
DISCOVER FRESHNESS
Burke's Seafood
61 Billings Road • North Quincy
617-328-9765 • 617-479-1540
Hours: Tues-Thur 9-6:30, Fri 9-7:30, Sat 9-6

Welcome to Quincy
Babe Ruth World Series Participants, Families and Friends and Best of Luck to the Quincy Team!
The Original Famous
KELLY'S Seafood OF SOUTH BOSTON
Restaurant & Pub
35 COTTAGE AVE., QUINCY
617-745-0202
Open 7 days a week from 11:30
LIVE Entertainment on Weekends!

BEST WISHES
To All Players And
Coaches For A
Successful
Babe Ruth
World Series!
The Tucker Family
Jared #19

Best of Luck
To Quincy Babe Ruth
And All Visiting Teams
For The 2003 World Series
Play Ball!
From Host Families
Susan and Joe Canavan
Bev and Chris Baker

LEONARD HAMMER, member of Babe Ruth League International Board of Directors, speaks to host families at an orientation meeting held this week at the Parks Department office. *(Quincy Sun photo/Trish Bossart)*

Over 80,000 Expected At Babe Ruth World Series

(Cont'd from page 1)

Quincy is serving as the host team, with Weymouth as the co-hosts. The teams will be divided into two divisions, American and National.

The American Division includes: Quincy, Italy, Waterford (Conn.), New England region; Jefferson Parish (La.), Southwest region; Willamette Valley (Ore.), Pacific Northwest region; LaCresecenta (southern Calif.), Pacific Southwest region.

The National Division includes: Weymouth, Plymouth, Eastern Massachusetts state champion; Etowah County (Ala.), Southeast region; Gibbsboro Vorhees (southern N.J.), Middle Atlantic region; Shoreview (Minn.), Midwest Plains region; Youngstown (Ohio), Ohio Valley region.

World Series pool play will be held Friday through next Wednesday. Each team will play four games against teams in their division. Quincy will play Waterford Friday, Italy Saturday, LaCresecenta Sunday and Willamette Valley next Tuesday.

"We're looking forward to the World Series," said Quincy manager Bob Griffin. "We hope to represent the city well. We appreciate all the support everyone has given us."

The single elimination portion of the World Series will begin next Thursday. The third-place team in the National Division will battle the second-place team in the American Division. The winner will meet the first-place team in the National Division next Friday.

And the third-place team in the American Division will play the second-place team in the National Division. The winner will face the first-place team in the American Division next Friday.

The championship game will be held next Saturday.

One of the most anticipated games of the World Series — and expected to draw the biggest crowd — is the Quincy-Italy showdown Saturday night at 8:30.

"I'm hoping that it's going to be a big game, but not too big where we don't have enough room for everyone," Lombardi said. "That has generated a lot of interest inside and outside of the city."

Saturday will be the busiest day of the World Series with a five-game slate scheduled, beginning with the first game at 10 a.m. There will be a 50/50 raffle at all five games, with half of the proceeds going to the Jimmy Fund and the other half to the winner.

For Quincy Team It Has Been Practice, And More Practice!

(Cont'd from page 17)

base. In the outfield are Mike Garland and Cosgrove in left field, Power in center field and Joe Garland and Ferris in right field.

"Defense is clearly one of the strengths of the team," coach Bossart said. "Many of the kids have played together for a while. The middle infielders are comfortable with each other. The outfield is pretty well-established."

Offensively, Quincy is not your 2003 Boston Red Sox lineup. You'll more likely see an RBI groundout than a thunderous moon shot over the fence. Leading hitters are Power, Rooney and Bossart, who have hit in the .300's this summer, and the so-called power hitters are Ferris, Pelletier and Tucker.

"We have kids with great bat control," coach Cosgrove said. "We don't have kids that hit home runs every other pitch. We try to teach them to do other things: go the other way, sacrifice, hit line drives and not pop-ups, advance runners over. That's the kind of ball Bob Griffin has preached the last two years."

"We're kind of short on power hitting," coach Bossart said. "We don't have three or four guys who are going to hit the ball over the fence. That really doesn't translate to a lot because we have a lineup that can hit the ball and put the ball in play. And we have speed. It's a whole different philosophy."

When Quincy steps onto the field tomorrow night at 8:30 against New England representative Waterford (Conn.), the butterflies are sure to be dancing among the players.

"Playing in front of a couple thousand people will be nerve-racking," admitted left fielder Cosgrove. "We just have to block out the crowd, focus on the game and play up to our potential."

The coaching staff has tried to get the kids ready for any tense obstacles they may encounter in this World Series. The kids have played in an older league, played exhibition games against two World Series participants and have been put in difficult game situations.

"They've been put through some challenging game situations," Griffin said. "I have not shied away from putting a kid in there with the bases loaded and a tied score, and see what he can do."

"If we didn't prepare them for pressure situations the last couple of years, then there's no way they would be able to face it now," coach Cosgrove said. "I think they'll be a little nervous, but that's OK. We've told them that once you go between the stripes, it's like any other field. Anything can happen in baseball. It always has."

And we'll find out what happens when Quincy goes to bat beginning tomorrow night. Stay tuned . . .

BEST WISHES
from the Doolan Family
(Paul #14)

For A Fun And Successful Babe Ruth World Series

GOOD LUCK QUINCY
and all visiting teams in the Babe Ruth World Series!
K.C.'S SPORTS CARDS
33 Temple Street
Quincy
617-328-3393
Visit us for Sports Cards & Memorabilia!

WELCOME TO QUINCY BABE RUTH WORLD SERIES AND BEST OF LUCK TO ALL TEAMS!
John Keenan
Councillor At-Large

GOOD LUCK to our Quincy Team, Coaches and all Other Visiting Teams and Families!

Special Wishes to Joe (#6) and Michael (#8)!
The Garland Families

BARRY'S DELI
WISHES BEST OF LUCK TO ALL PARTICIPATING BABE RUTH WORLD SERIES TEAMS!
For a Home Cooked Meal When You're Far From Home
FREE DELIVERY
617-471-6899

Best of Luck To The Quincy Team and Coaches

Welcome to all Visting Participants and Families!
The Family of Jim Fitzpatrick #10

GOOD LUCK QUINCY!
in the Babe Ruth World Series and Welcome to all Visiting Teams!
Buccini's
Voted Best Sub Shop in Quincy by YOU! Market Surveys of America
Mister Sub
Homemade, Fresh Food Fast!
64 BILLINGS ROAD, NORTH QUINCY
617-328-9764 Mon-Sat 11am-10pm, Sun 11am-10pm

Sponsored By Quincy Sons Of Italy

Italian Team Coming The Greatest Distance

By CHRIS POISSON

When Quincy Babe Ruth inked a contract to host the 2003 14-Year-Old Babe Ruth World Series back in March 2002, the idea of adding an international team into the mix was brought up.

John Norton, spokesman for the Quincy Sons of Italy and a member of the Babe Ruth World Series board of directors, attended that banquet at Boston Marriott Quincy with Jack Brown Jr.

The following day they met with President John DeCarli, Vice President Jack Brown Sr., charity committee members Harold DiMattio and Sam Masotta, and Board of Trust chairman Dan Grant do discuss the possibility of sponsoring an Italian national team.

And the Sons of Italy was soon granted permission to finance the $15,000 for the cost of the flight from its charity fund.

"That was 16 months ago and it has been full of excitement every since," Norton said. "All of the membership is talking about it. There's ethnic pride for the Italians. It adds international flavor and brings an already exciting World Series to another level."

"Everyone is hyped up about this," DeCarli said. "A lot of the members are volunteering for the nine days at Adams Field."

The Italian team was scheduled to arrive in Boston from Rome Tuesday evening and will depart Sunday, Aug. 24. The players will be staying with seven host families in Quincy, Weymouth and Milton.

Large crowds are expected to attend all of the Italy games, especially Saturday night's showdown with host Quincy. DeCarli is scheduled to throw out the first pitch prior to the 8:30 start.

"We expect a huge crowd for that game," Norton said.

Besides the baseball games at Adams Field, the Italian team's itinerary will be filled with many other activities.

The host families, captained by Jackie Loud, will take the players on a half-hour tour of Fenway Park Tuesday, Aug. 19. Later that day, the Sons of Italy will host a banquet at 6 p.m. at the lodge for the players and host families. Fasano's Catering in Braintree will provide the food.

Also, the players will be taken to several local restaurants to feast on breakfast lunch and dinner, including The Egg and I, Giomatti's, Mannion's and The Red Sauce.

"There is a tremendous amount of excitement about the Italian team's arrival," Loud said. "We've had many offers to entertain the boys, but we can't over commit them. Our responsibility as host families, along with having the players feel welcome and comfortable, is to be sure that they are prepared for baseball, which means eating well, being well rested, and in the right frame of mind. Other than the tour of Fenway Park on the day they don't have a game, we wont' schedule anything until we speak to their coaches."

In addition to sponsoring the Italian team, the Sons of Italy has also assisted the Babe Ruth World Series by hosting fund-raisers and donating its lodge to Quincy Babe Ruth for its committee meetings.

Tonight At Boston Marriott Quincy

Former Yankee Star Guest Speaker At Banquet

Former New York Yankee Bobby Richardson will serve as guest speaker at the 2003 14-Year-Old Babe Ruth World Series banquet tonight (Thursday) at 7 Boston Marriott Quincy.

Richardson joined the New York Yankees at age 19. Over the next 12 years, he played in more than 1,400 games while the Yankees were winning American League pennants in nine of his first 10 years.

Named the Most Valuable Player in the 1960 World Series (still the only player from a losing team to be so named), Richardson still holds numerous World Series records, including RBIs in a game, RBIs in a series and hits in a series. He also holds the record for having played in 30 consecutive World Series games.

BOBBY RICHARDSON

Richardson finished as runner-up to Mickey Mantle in the voting for the American League MVP in 1962. He was a member of seven American League All-Star teams and won five consecutive Gold Glove Awards.

After retiring from the Yankees at age 31, Richardson became the baseball coach at the University of South Carolina. In 1975, his team compiled a record of 51-6, losing to Texas in the final game of the College World Series.

After having also coached at Coastal Carolina College and Liberty University, Richardson stepped down as athletic director at Liberty in 1990. He is still active in the Fellowship of Christian Athletes and served for 10 years as the president of the Baseball Chapel.

Richardson received many honors over the years, including two honorary doctorates, the Order of the Palmetto from his home state of South Carolina and the prestigious Golden Gavel Award from Toastmaster International.

11 Bat Boys, 1 Bat Girl

Eleven local boys and one girl will serve as bat boys for the 12 teams participating in the Babe Ruth World Series.

They are: Robert Ranalli, Italy; Martin Bowes, Willamette Valley; Nick Couture, Waterford; Kevin McDonagh, Jefferson Parish; William Campbell, LaCrescenta; Tyler Costa, Youngstown; Matthias Costa, Shoreview; Victoria Virtue, Gibbsboro Vorhees; David Griffin, Quincy; Devin Djerf, Etowah County; Brendan Haines, Weymouth; Mike LeBel, Plymouth.

MANAGER BOB GRIFFIN getting his team ready for the Babe Ruth World Series. *(Quincy Sun photo/Trish Bossart)*

GOOD LUCK QUINCY
IN THE BABE RUTH
WORLD SERIES!
PLAY IT AGAIN SPORTS
WE BUY-SELL-TRADE-CONSIGN
NEW AND USED SPORTING GOODS
550 Adams Street, Quincy
617-479-0065

WELCOME TO QUINCY
Babe Ruth World Series
Participants, Families and Friends!
Papa Gino's
Pizza at its best.
100 GRANITE STREET, QUINCY
617-786-9088

GOOD LUCK TO ALL
Aura Salon Welcomes All Visiting
Babe Ruth Participants To
Our Beautiful City of Quincy
Best Wishes to Our
Quincy Team and Coaches!
Aura
SALON
1155 Hancock Street, Quincy, MA 02169
617-773-2142

WELCOME TO QUINCY
Babe Ruth World Series
Participants, Families and Friends!
THE CLAM BOX
789 Quincy Shore Drive, Wollaston Beach, Quincy
617-773-6677
7 Days a Week 11am to midnight!

I tip my cap to all the
players and coaches
of the 2003 Babe Ruth
World Series!
Best Wishes!
Doug Gutro
Ward 5 City Councillor
Babe Ruth World Series
"Another home run for the City of Quincy"

A Special Welcome
To All Visiting Participants
of the Babe Ruth World Series!
祺來軒
The Restaurant
Quincy Dynasty
Fine Asian Cuisine
47-49 Billings Road, North Quincy
Tel: 617-328-3288 Fax: 617-328-9288
Lunch Buffet • Sunday Brunch
Take Out • Delivery

Sports

Morrisette Shuts Out Police, 2-0, For Title

Quincy Babe Ruth

Morrisette recently captured the Quincy Babe Ruth championship with a 2-0 victory over Quincy Police.

It was a season that would never end. Delayed by travel team's districts and state finals, Morrisette finally got to play in the elusive city playoffs. Rain delays and scheduling further prolonged its date with destiny.

In the championship, the baseball gods again saw fit to postpone the game with inclement weather. No sooner had the fans settled in last Monday night at Merrymount Field, the skies opened up and after three-plus innings the showdown had to be continued the following day.

And Morrisette and Police picked up where they left off.

Morrisette's Marc Hutchins and Police's Ray Marchand both pitched brilliantly, carrying shutouts in the sixth inning.

Morrisette scored both of its runs on hits by Anthony Gilbody, Tommy Power, Drew Loud and Steve Connolly. Loud and Power knocked in the runs. Marchand got out of the inning when Matt Breslin lined out to center field with the bases loaded.

Hutchins methodically kept Police off the board and for the most part off the base paths throughout the game.

Police, however, with the season on the line threatened in its last do-or-die at-bat. Marchand singled, Matt McHugh doubled and Chris Rooney walked to load the bases.

With two outs, Hutchins fielded a difficult tap down the third base line, rose and set himself, and fired the ball to Loud to end the game and preserve the title.

Woody McPherson, Josh Brabazon, Breslin, Loud and Hutchins ended their Babe Ruth careers in grand fashion.

MORRISETTE CAPTURED the Quincy Babe Ruth crown by topping Quincy Police in the championship game. Kneeling, from the left: Doug Haskins, Dave Flynn, Nick Peters, Steve Connolly, Tony Gilbody. Standing: coach Dick Lombardi, Marc Hutchins, Dave Wilson, Josh Brabazon, Tom Power, Mike McPherson, Drew Loud, Matt Breslin, assistant coach Pete Peters.

Quincy High Girls Soccer Preseason Starts Aug. 21

The Quincy High School Girls Soccer preseason program gets underway Thursday, Aug. 21, from 3 to 6 p.m. when candidates report to Coach Don Martin at Therrien Field, next to the Quincy Elks Lodge on Quarry Street.

The Kick Off Dinner for the girls soccer team and their parents or guardians will be held on Thursday, Aug. 28, from 7 to 10 p.m. at the Roche Brothers function room (upstairs) on Falls Boulevard in Quincy Point.

For more information, call Coach Martin at 617-328-5655.

Wollaston Wins Senior Babe Ruth East Division

Wollaston recently captured the East Division championship of the South Shore Senior Babe Ruth League.

In the second round of the playoffs, Wollaston defeated Cedar Grove, 2-1, in the best-of-three series.

In Game 3, Gary Dalton came in for injured starter Ryan Conley to pick up a 9-5 series-clinching victory.

Wollaston scored two runs in the first inning with singles by Steve Reardon, Chris Kirshner and Shaun Gibbons.

Wollaston broke the game open with a six-run second inning. After Matt MacNeil, Dan Cosgrove and Jeff Tam singled to load the bases, Conley cleared the bases with a double.

Reardon (2 hits, 2 RBI, 2 runs) followed with an RBI triple and scored on Chris Dolbeare's RBI single. Dolbeare stole second and scored on Andy McAllister's single.

Second baseman Gibbons, shortstop Reardon and left fielder Dolbeare turned in strong defensive games.

In Game 2, Wollaston evened the series with a 7-5 win as Conley and Tam combined to scatter seven hits and strike out seven.

In the third MacNeil tripled to right-center field to lead off the inning, Tam followed with a walk and Reardon stroked a two-run single.

In the fifth Tam tripled to score MacNeil. Reardon (2 hits, 3 RBI) singled and Dolbeare doubled and both scored on McAllister's two-run single. Conley pitched well in relief, allowing two hits and striking out four in 2 1/3 innings.

In Game 1, Reardon broke a scoreless tie in the fourth inning with a mammoth two-run homer that also scored MacNeil (single).

Cedar Grove scored a run in the third and three more in the seventh to pull out the 4-2 win.

Dalton pitched good enough to win, allowing seven hits with four strikeouts, but Wollaston's bats were silent.

Wollaston opened the playoffs with a first-round sweep of South Boston, winning 6-2 and 10-6.

In Game 1, Dalton punched out eight, walked two and gave up eight hits for the win.

Down 2-0 in the fourth inning, Mike McLaughlin and Gibbons each singled and scored on Tam's two-run double. In the sixth Dalton helped himself by ripping a two-run double to right that scored Kirshner and Conley.

In the seventh Gibbons plated McAllister and Dolbeare (both singled) to finish out the scoring. Reardon, Dalton, McAllister and Gibbons each had a pair of hits.

In Game 2, Wollaston exploded for five runs in the first inning. McAllister and McLaughlin each stroked RBI doubles. MacNeil added an RBI single and Conley crushed a towering two-run triple.

Leading the 13-hit attack were Kirshner, (2 hits, 4 RBI), McAllister (2 doubles), Dalton (2 hits) and Conley (2 hits, 3 RBI). Reardon notched the win by allowing seven hits and fanning three.

Quincy Soccer Preseason Schedule

Quincy High School boys' soccer coach Kevin Orcutt announces the 2003 preseason schedule.

• Physicals: Aug. 14, from 8 a.m. to noon at Quincy High School.

• Condition: Aug. 18-20, from 5:30 to 8 p.m. at Quarry Street field (next to Elks Club).

• Practices: Aug. 21, 22, 24, from 5:30 to 8 p.m.; Aug. 25, 26, 28, from 8 to 11 a.m.; Sept. 1, from 5:30 to 8 p.m.; Sept. 2-3, 3:30 p.m. Quarry Street field. Bring cleats, sneakers, shin pads, water, physical.

• Scrimmages: Aug. 27, 29, 3:30 p.m.

The regular season will kick off Sept. 4 at Dedham. Also, there will be a car wash fund-raiser Sept. 13 at Central Middle School from 9 a.m. to 1 p.m.

For more information call Kevin Orcutt at 617-827-4160.

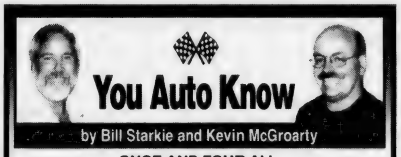

You Auto Know

by Bill Starkie and Kevin McGroarty

ONCE AND FOR ALL

When shopping for a sport utility vehicle, you should know the difference between four-wheel-drive (4WD) and all-wheel-drive (AWD). To begin with, the driver must engage true 4WD systems manually, while AWD is permanently active. If you are a driver who tows a boat on slippery ramps or likes to drive off road, then part-time 4WD is your best choice. While these systems are not designed for use on dry roads or at speeds in excess of 50 m.p.h., their lowest gear range will enable you to get most of the engine's power on the ground. On the other hand, if you rarely venture off-road and simply want better traction in poor weather, AWD is your best bet.

Problems with your AWD or 4WD? Bring your car or SUV to us. Don't hesitate to ask any questions about anything related to your car when you bring it into LEO & WALT'S SUNOCO for servicing. We have modern test equipment, the right parts and the best ASE Certified service technicians available in the area. Let's get acquainted at 258 Quincy Ave., E. Braintree (781-843-1550). We're "A Place Where Your Car Can Live Longer." We are your local source for propane for grills, motor homes, and converted vehicles. Sunoco and most major credit cards honored.

HINT: Regardless of whether you have a vehicle with AWD or 4WD, traction is largely dictated by the grip of your tires on the road.

Leo & Walt's Sunoco
258 QUINCY AVE., E. BRAINTREE
781-843-1550

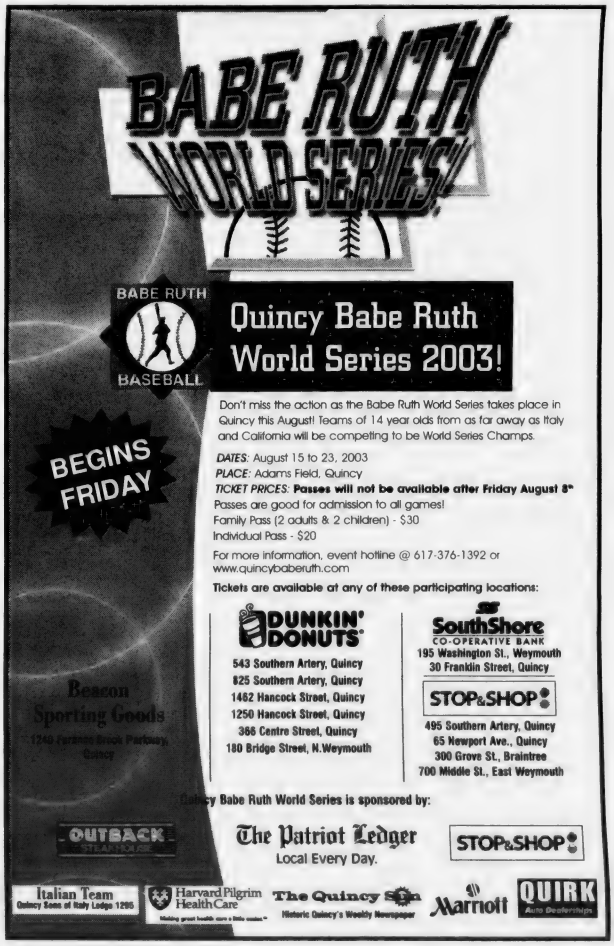

HIT SHOT MIDGET champions are (left to right, front row) Leader Christian Donovan, Pete Lawler, Andrew Jaenig, Kyle McKay, (back row) Leader Kathryn Sullivan, Devon McKay, Molly Clifford, Kiley McDonald, Leader Pat Jaenig, Sports Specialist Bill O'Toole.

HOT SHOT JUNIOR champions are (left to right, front row) Kerry Coughlin, Catherine O'Connell, Paige Bonanni, Leaders Erin McFarland, (back row) Leader Mark Maher, Billy Kiley, Danny Rihards, Sean Gray, Sports Specialist Bill O'Toole.

Champions Crowned In Recreation 'Hot Shot' Finals

The weather was cool but the competition was hot and eventually six youngsters emerged as champions in the city's Hot Shot finals at the Lenno Street playground.

Senior division girls won by Aileen "Ace" Croke of the Atlantic playground. Rebecca Goreham and Laura Ledger of O'Rourke Park were second and third.

Senior division boys won by John Yu of Montclair followed by Gary Saunders of Pond Street and Sean Clifford of Beechwood.

Junior division girls won by Catherine O'Connell of O'Rourke with Kerry Coughlin and Paige Bonanni making it a clean sweep for O'Rourke of the top three.

Junior division boys won by Sean Gray of Fore River with Dan "Slappo" Richard of Atlantic and Billy Kiley of Squantum runnersup.

Midget division girls won by Devon McKay of Beechwood followed by Kiley McDonald of Merrymount and Molly Clifford of Beechwood.

Midget division boys won by Pete Lawler of Beechwood with Andrew Jaenig of Welcome Young second and Lyle McKay of Squantum third.

Hot Shots is a fast basketball game in which contestants have one minute to hit ad many baskets as they can from five designated areas.

Once the champions were crowned, all the young participants were awarded refreshments of their efforts.

Sports specialists Jonathan Brillo, Bill O'Toole and Joe MacRitchie supervised the events.

HOT SHOT SENIOR champions are (left to right, front row) John Yu, Gary Saunders, Sean Clifford, (back row) Aileen "Ace" Croke, Rebecca Goreham, Laura Ledger, Leader Christian Donovan.

Commercial & Residential Real Estate, Auctions,
Property Management, Construction & Development...

We've Got All the Bases Covered!

Light Industrial/Warehouse Facility

- 13,863+/- SF commercial building on 24,200+/- SF lot
- Includes approx. 90'x110' warehouse with loading dock, over head door, 35'x20' refrigerated space with 2 loading doors, and 800+/- SF front office area
- Located just off Rte. 3A. Ref# 4203

Great Location at Entrance to Quincy Shore Drive

- 11,500+/- SF building on 36,600+/- SF lot, great potential along highly traveled route... average daily traffic over 50,000 vehicles!
- Completely rebuilt in 1995... Ref# 3503

Class A Space without the Class A Price!

- Up to 8,000 SF in one of Quincy's best locations, top floor space includes over a dozen private offices, 2 conference rooms, elevator reception area with glass doors, open cubicle area, storage & security! Ref #3803
- Contact Paul Talkowski for Leasing Info

Office Space with warehouse, Just Off Rte. 3A, Quincy

- 1,747+/- SF office space with 1,245+/- SF warehouse
- Includes off-street parking, drive-in door, telephone system, CAT/5 computer wiring
- Bus. zoned
- For Lease at $2,000/Mo. Gross. Ref# 3703

Office/Warehouse Space Offering Immediate Highway Access

- 4,500+/- SF office with 25,000+/- SF warehouse for lease
- Located just off Burgin Parkway in Quincy, approx. 1/4 mile to highway on-ramps & MBTA
- On-site parking & tailboard loading
- Smaller units available. Ref# 3103

Great Visibility for Your Retail Business!

- 3,176 +/- SF retail building on 4,695+/- SF lot
- Prominent Rte. 3A location with great traffic counts
- Loading dock in rear
- Business B zoned. Ref# 3603

Best of Luck

to All the Teams in the

Babe Ruth World Series!

Welcome to Quincy!

More Great Commercial Real Estate...

Quincy - 4,000 & 2,500 SF office units in Crown Colony... For lease at a great rate! Call for more info!

Quincy - 1,800+/- SF office/retail just off Hancock Street adjacent to municipal parking lot. Ref# 4503

Quincy - 7,000 SF office space, outstanding interior, ample on-site parking. Ref# 2103

Quincy - Prime retail or commercial property at bustling intersection, great for visibility-driven business, proven retail location! Ref# 2803

Quincy - 3 lots totaling 23,459 SF, ideal for residential development. Ref# 1903

Quincy - 15,243 SF paved lot, short & simple drive to major highways. Ref# 1003

Call 617-479-9000
For More Information

Daniel J. Flynn & Co., Inc.

Commercial Sales & Leasing • Residential Home Sales
Real Estate Auctions • Property Management
32 Chestnut Street • Quincy • MA • 02169
Tel. 617.479.9000 • Fax 617.770.0443

Call 617-479-9000 For More Information

REAL ESTATE

City Receives $25,000 Grant From State Home Loan Program

Quincy has been awarded $25,000 to help families buy homes through the state's SoftSecond Loan Program.

The funds will be used to help low- and moderate-income first-time homebuyers purchase a new home or condominium. Over 50 cities and towns across the state have just received additional mortgage funding totaling $1.96 million.

"Without the state's investment, owning a home would be far out of reach for many low- and moderate-income families," said Jane Wallis Gumble, director of the state Department of Housing and Community Development, which administers the program in conjunction with the Massachusetts Housing Partnership.

A SoftSecond loan combines a first mortgage from a bank with a state-subsidized second mortgage, meaning a typical first-time homebuyer earning $48,000 can now afford a $200,000 home or condo as opposed to $162,000 home with a conventional mortgage.

For more information contact the Massachusetts Housing Partnership at 1-800-752-7131.

Real Estate Agents Ease Process Of Parting With Years Of Memories

By CHRISTOPHER HARADEN

Although most people think about the financial aspects of real estate, selling a home is an emotional process. Families have memories built into their homes - from marks on the walls noting the children's growth to the kitchen floor tiled by hand.

Maureen McCaffrey, president of Jack Conway & Co.'s Relocation division, said that although it can be difficult to watch other people walk through your home, there are ways to ease the process and help turn your emotional investment into a financial gain.

• Enlist a professional. Let a professional salesperson talk to the customer. Conway, a member of the RELO network of 1,100 independent real estate firms across the country, can market your home to people already living in the community as well as those thousands of miles away who are looking to move to the area soon. The agent can address the selling price, terms, closing date and other details.

• Attendance is not mandatory. You do not have to be present during your home showing. This may be a great time to treat yourself to a movie, shopping, massage or dinner. Let the agent know how to reach you, however, since an offer could be waiting.

• Avoid crowds. Potential buyers will feel like intruders and want to hurry through the home inspection if there are too many people around.

Send the kids over to a neighbor's or take them down to the ice cream parlor when the real estate agent shows your home.

• Put Fido outside. Dogs may be man's best friends, but not when showing your house. Keep all pets out of the way and not underfoot.

• Silence is golden. Keep the televisions and radios down - or off. Let the real estate agent and buyers talk freely without having to yell over noise.

• This is not a social call. Be courteous and friendly, but don't try to force conversation with potential buyers. They are there to inspect your house, not to be social. Let the salesperson do the talking.

— Stay in the background. The real estate agent knows what the buyers need and are looking for; the agent can best describe and emphasize the best features of your house. Don't tag along. If there are any questions, the agent will ask you for information.

• Do not apologize for the appearance of your home. If something out of the ordinary should happen to mar the home's appearance, inform the salesperson when you are first called for the showing.

Should any negative comments or objections be offered, let the trained professional salesperson answer them.

• No garage sales. A showing is not the time to try to unload unwanted furniture or furnishings. Offering additional items may complicate a potential sale.

Through its alliance with RELO, Conway Relocation can assist individuals relocating to virtually any community in the United States or abroad with purchases, sales, school reports and comprehensive community data.

For more information, contact Conway Relocation at (800) 283-1030 or visit our World Wide Web site at www.jackconway.com.

Christopher Haraden is director of public relations for Norwell-based Jack Conway & Co., the Bay State's largest privately owned realty firm. He has been a reporter and editor for various real estate publications, including Banker & Tradesman and Boston Homes: The Complete Guide.

RE/MAX Realty Pros

Buying, Selling or Investing?
Call Tom McFarland
For All Your Real Estate Answers
QUINCY
617-328-3200

CityView! Real Estate
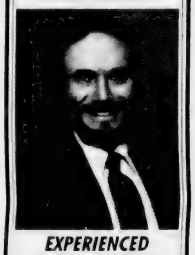
EXPERIENCED PROFESSIONAL
Please call PETER GRACEFFA
Quincy
617-773-5588
cityviewrealestate.com

JAYNE MAGOWN
Century 21
Abigail Adams Agency
Servicing the South Shore
Personalized & Confidential Service
Customized Internet Marketing
Singles • Multis • Condos
221 West Squantum St., Quincy
Office: 617-471-7575 Voice mail: 617-448-7909
email: jamagown@aol.com

PMI - GONE
Licensed Appraiser will remove your PMI.
Call Art Foley at Century 21 Annex
472-4330

NEW LISTING QUINCY – 2-family in excellent condition, first floor unit is 5rm, 2br, 1ba; other unit is 7rm, 4br, 2ba; new roof, replacement windows, and all updated. Perfect for an owner occupied! $469,900.
Jack Conway REALTOR
JACK CONWAY COMPANY, INC.™
253 Beale Street, Quincy
AnneMarie Barton, Manager
617-479-1500
www.JackConway.com
Jim Sweeney - CFS Mortgage Specialist
MA. ML. #1043 MA. M.B. #1174

Thinking of Selling or Buying a Home?
CALL NOW!
Vinny J. Scarnici
REALTOR®

Century 21
Abigail Adams Agency
221 West Squantum Street
North Quincy, Massachusetts 02171
Cellular (617) 461-6052

CENTURY 21
ANNEX REALTY, INC.
49 BEALE STREET, QUINCY, MA
617-472-4330 1-800-345-4614
Across from Blockbuster & Wollaston MBTA Station

QUINCY -- Exceptionally nice duplex on attractive side street in Marshall School District. The rooms total 13, there are 4-6 bedrooms, 3 baths: Lots of extras including inground pool, charming gazebo and separate utilities. $599,000
Century 21
Century 21 sells a house every minute.
When you're #1 you can do things others can't.
See all our listings at: www.c21annex.com

REAL ESTATE

FEMA: Now Is The Time To Buy Flood Insurance

Even as communities hit by Hurricane Claudette recover, officials of the U.S. Department of Homeland Security's Federal Emergency Management Agency (FEMA) remind renters and property owners that the most active portion of the 2003 hurricane season is still ahead.

And they urge those in Atlantic and Gulf Coast states to purchase flood insurance policies quickly to obtain financial protection from floodwaters and storm surge.

"Buying flood insurance is one of the most important things people can do to help themselves recover from flood damage," said Michael D. Brown, FEMA Director and Under Secretary of Homeland Security for Emergency Preparedness and Response.

"It's especially critical during hurricane season for residents along our coasts and inland to safeguard their property against the devastating effects of widespread floods."

The National Flood Insurance Program (NFIP), administered by FEMA, makes federally backed flood insurance available in communities that adopt and enforce floodplain management ordinances to reduce future flood losses by regulating new construction. Currently, more than 4.4 million policies representing $640 billion worth of coverage are in force in nearly 20,000 participating communities — most communities in the U.S.

"Flood damage, unlike wind damage, is not covered by homeowner's or business insurance policies," Brown said. "This coverage must be purchased separately and is available only in communities that participate in the NFIP. There's usually a 30-day waiting period before a new flood insurance policy becomes effective, so don't wait until the water is rising."

Brown also had a warning for people who think they can rely on federal disaster assistance in lieu of flood insurance.

"Disaster assistance is only available when the President issues a major disaster declaration," he said. "Even then, it is quite limited — and usually in the form of a loan that must be repaid, with interest. It is hardly a substitute for flood insurance, which also covers losses from small, localized flood events."

"Food insurance may be purchased through most insurance companies and licensed insurance agents," said FEMA's Mitigation Division Director Anthony S. Lowe, who administers the NFIP.

Lowe said the maximum coverage amounts for a single-family home are $250,000 for the structure and $100,000 for its contents. Renters may also purchase up to $100,000 of coverage for their personal belongings. Maximum coverages for businesses are $500,000 for buildings and $500,000 for contents.

The NFIP is a self-supporting program. All claims and operating expenses are paid from policyholder premiums, not tax dollars. Furthermore, it is estimated that NFIP building standards prevent $1 billion in flood losses annually and reduce the burden of disaster relief costs on all taxpayers.

For more information about flood insurance, property owners should contact their insurance agent or call the NFIP's toll-free information line at 1-800-427-4661. Flood insurance information is also available on FEMA's Web site (www.fema.gov/nfip).

On March 1, 2003, FEMA became part of the U.S. Department of Homeland Security. FEMA's continuing mission within the new department is to lead the effort to prepare the nation for all hazards and effectively manage federal response and recovery efforts following any national incident. FEMA also initiates proactive mitigation activities, trains first responders, and manages Citizens Corps. NFIP and the U.S. Fire Administration.

Jack Conway Honors June Top Producers

Jack Conway & Co. recently announced its top producer awards to recognize the agents in each sales office who excelled in listing and selling homes during June.

In the Quincy office, Donna Williams was the top seller and Kathy Ostroff was the top lister for the month.

"We're very proud of these agents and their accomplishments," said Conway President Richard F. Cahill. "They are involved in their communities and give quality service to buyers and sellers across the region."

Founded in 1957, Norwell-based Jack Conway & Co. is the largest independent real estate firm in Massachusetts, with more than 710 associates in 41 offices from Boston to Cape Cod.

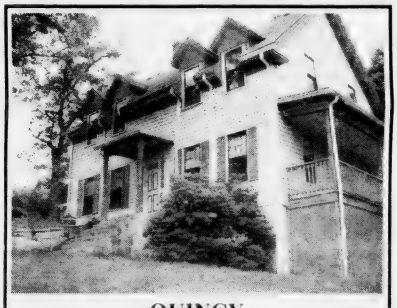

QUINCY

Situated high on a knoll, nestled among mature plantings and trees, this one of a kind home offers endless possibilities. Five bedrooms, including one on first floor, newer large country kitchen, central air conditioning, wood stove and 1 bath. $369,000. Call Susan Lewis at 617-686-0168.

COLDWELL BANKER

RESIDENTIAL BROKERAGE

BARRY RABINOVITZ
President

I love what I do!

Helping people with Real Estate!
I'm committed to putting in the time and energy (so you don't have to) to do the best job in helping you with your Real Estate needs!

Service You Deserve. People You Trust.

Classic Homes GMAC Real Estate

680 Hancock Street, Quincy, MA 02170
617-328-5800

DESIRABLE GAMBREL located on a quiet side street! This home offers 3 bedrooms, 1.5 baths, large eat-in remodeled kitchen with new appliances and vinyl windows throughout. Many updates include all new windows on lower level, ceiling fans, new carpets and exterior paint. Partially finished basement, deck off the kitchen and a two car garage. Convenient to Quincy Center, restaurants, shops, and commuter rail. Don't miss this one! $349,900.

Century 21

Abigail Adams Agency

Mike Cheney
617-594-8131
221 W. Squantum St.
Quincy, MA 02171

CityView!
Real Estate

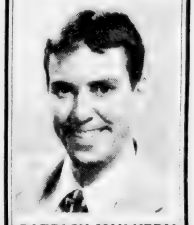

PATRICK MULKERN
Lifelong Quincy Resident Providing Professional Service!
Call Today!
617-773-5588
cityviewrealestate.com

Flavin & Flavin Real Estate

JEAN McGINNIS
Buying or Selling?
Let me help you!
Call
617-479-1000

SUCCESS
Real Estate

LARRY KELLY
No One Will Work Harder For Your Success In Quincy!
For Immediate Service Call
781-607-1910

QUINCY IS A SLEEPER!
Listings Wanted

SAM ROUNSEVILLE
Top Producing Sales Agent
$19 Million
In Sales 2002

Century 21

Century 21 Abigail Adams
617-875-1776

Spotlight On Health & Fitness

The Awesome Apple:

Why An Apple A Day Keeps The Doctor Away

(NAPS)—We're all familiar with the aged-old saying, "an apple a day keeps the doctor away." But, do you know why this frequently uttered phrase is true?

According to nutritionists, both apples and apple products are loaded with a variety of nutrients that have been shown to help maintain your health:

• Just one apple contains as much soluble fiber as a piece of whole wheat bread or a half cup of raw broccoli. This type of dietary fiber has been shown to both help maintain healthy cholesterol and blood sugar levels.

• Apples, apple juice and apple sauce are great sources of both the natural sugar, fructose, and water — which provide a natural source of energy to keep you moving and hydrated throughout the day.

• At just 80 calories, an apple is a low-calorie, tasty treat for those watching their weight.

• Apples and apple products contain between 3 and 8 percent of the Daily Value for potassium. Consuming 3,500 milligrams of this essential nutrient each day may help reduce high blood pressure.

• Apples are also a good source of the antioxidant aids in guarding the body against damaging free radicals, those nasty compounds that accumulate in our bodies and ultimately wreak havoc on our healthy cells. Apples provide about 10 to 15 percent of the recommended daily intake (DV) of vitamin C.

On top of all of those fabulous nutrition facts, apples are naturally 100 percent cholesterol, fat and sodium free — which make this fruit a nutritious nibble for those concerned with their heart's health.

As you can see, there are a number of reasons to dive into a jar of apple sauce or grab an apple for an on-the-go treat. However, researchers only recently discovered the true power behind one of America's favorite fruits.

In the September 2002 issue of the *American Journal of Clinical Nutrition*, Dr. Paul Knekt and colleagues reported that eating apples regularly may help reduce the risk of asthma, heart disease, lung cancer, stroke and type 2 diabetes. This is just one of several studies that have linked health benefits to a newly discovered class of compounds that are abundant in both apples and a variety of apple-based foods.

"Nutrition scientists have identified other disease-fighting compounds, besides vitamin C, in apples," said Dr. Jeffrey Blumberg, an associate director and chief of antioxidants research laboratory at the Jean Mayer USDA Human Nutrition Research Center on Aging at Tufts University.

He explains that these compounds, called flavonoids, are powerful antioxidants that are associated with reducing the risk of many diseases associated with aging — such as cancer, heart disease and Alzheimer's.

According to nutrition researchers at Cornell University, almost all of the apple's disease-fighting fury comes from these recently revealed phytonutrients.

"Just one small fresh apple with the peel (approximately 100 grams) provides the total antioxidant activity equal to 1,500 milligrams of vitamin C," said Dr. Rui Hai Liu, assistant professor in the Department of Food Science at Cornell. And, "while it's the peel that's highly concentrated in these phytonutrients, all parts of the apple contribute to its health-protecting benefits," said Lori Stern, R.D., a nutritionist with Mott's, Inc., the nation's leading producer of branded apple juice and sauce.

But, the good news doesn't stop there. If you're a fan of apple sauce and apple juice, research has found that these foods contain many of the same nutrients found in the whole apple. Just remember, every time you pour yourself a glass of refreshing 100 percent apple juice, dive into a jar of apple sauce, or grab a piece of this fantastic fruit, you're not only satisfying your sweet tooth; you're also helping your body defeat disease.

Eye Exams Can Help Prevent Falls By Elderly

As Congress debates adding prescription drug benefits to the Medicare program, elderly health care is front page news.

The leading cause of injury and death for adults over age 65 is falls, which cost billions of dollars every year and which can be prevented. Many falls are caused by poor vision.

According to Lighthouse International, a non-profit health organization, studies show more than one-third of adults aged 65 and older fall, and of those who fall, 20 to 30 percent suffer moderate to severe injuries that reduce mobility and independence.

The non-profit, non-partisan Alliance for Aging Research says older people's loss of independence costs $26 billion annually.

"It's a domino effect," said Jeffrey Smythe, director of resource development at Senior Citizen Services of Metropolitan Atlanta Inc. "The falls lead to health problems which lead to loss of independence. And, of course, this adds to our national health care costs."

A number of factors — from thick-soled shoes to poor balance to over-medication — can cause falls, but the Framingham Eye Study reports falls from vision impairment are responsible for 18 percent of hip fractures by older Americans at a cost of treatment of $2.2 billion each year.

"Regular eye exams can help discover what we call the 'sneaky eye diseases' like glaucoma and age-related macular degeneration or AMD," said Reza Haque, M.D., principal clinical scientist at Novartis Ophthalmics North America. The company is the maker of Visudyne (verteporfin for injection), the only drug treatment for the wet form of AMD. There is no treatment for the dry form of AMD.

The National Eye Institute says diseases that affect the elderly such as AMD will have an increasingly important social and economic impact in the United States. According to the institute, "as the size of the elderly population increases in this country, AMD will become a more prevalent cause of blindness than both diabetic retinopathy and glaucoma combined."

"People with glaucoma don't realize they are gradually losing their peripheral vision," said Haque. "People with AMD gradually lose their central vision. Both diseases cause blindness over time, but the vision loss can be controlled with early treatment."

In addition to eye exams, there are other things senior citizens can do to prevent falls, said Smythe.

• A regular exercise program: Exercise builds strength and improves balance and coordination. Lack of exercise leads to weakness and increases chances of falling.

• A safe home: Remove throw rugs and clutter that can be tripped over from stairs and floors; improve lighting; keep frequently used items in cabinets that can be easily reached; install grab bars in the tub or shower and next to the toilet; use non-slip mats in the bathtub and on shower floors; install handrails and lights on all staircases; wear shoes with good support and thin, non-slip soles. Avoid slippers and thick-soled athletic shoes.

• A medication review by a doctor: Medication or combinations of medications can make seniors drowsy or light-headed, which can lead to a fall. Doctors should be informed of all medications, even over-the-counter products, taken by their elderly patients.

• A regular eye exam: Seniors may be wearing the wrong glasses or be in the early stages of a "sneaky disease" like glaucoma or AMD. Early treatment can prevent vision loss.

Red Cross Courses

The American Red Cross in Quincy, 1495 Hancock St., is offering the following courses beginning today (Thursday) through Wednesday, Aug. 27.

Today (Thursday), CPR for Professional Rescuer and AED Review, 6 to 10:30 p.m. Cost $60. Prerequisite: current certification in CPR for the professional rescuer.

Monday, Aug. 18, First Aid, 6 to 10 p.m., $50. Course teaches bleeding, shock, poisoning and other common first aid emergencies. Completion of course awards a first aid certificate valid for three years.

Tuesday, Aug. 19 and Aug. 26 (two sessions), CPR for Professional Rescuer, AED, 6-10:30 p.m., $80. In addition to skills learned in Adult, Child, Infant CPR, course teaches two-rescue CPR, advanced airway procedures and the use of a pocket mask.

Thursday, Aug. 21 and 28 (two sessions), CPR for Professional Rescuer/AED, 6-10:30 p.m., $80. Same as above.

Monday, Aug. 25, CPR for Professional Rescuer/AED Review, 6-10:30 p.m., $60. Need current certification in CPR for the professional rescuer.

Wednesday, Aug. 27, Child & Infant CPR Review, 6-9:30 p.m., $50. Need current certification in child and infant CPR.

Registration required. Call 617-770-2600.

DENTISTRY for the 21st Century

by Steven A. Brustin, D.M.D.

A MATTER OF LIFE AND BREATH

If you suffer from bad breath (halitosis), you may be interested to know that new research links it to types of bacteria that dominate the back portion of the top of your tongue. Researchers found species of the same three bacteria prevalent among five people with fresh breath. The most common of these germs found on these peoples' tongues, Streptococcus salivarius, appeared on only one of six people with halitosis, at very low levels. In addition, six species of bacteria were linked to halitosis, and several of those germs were not found on the tongues of people with fresh breath. It is still not clear why some people have colonies of one bacterium or another on their tongues.

Bad breath is likely to be experienced by most adults at least occasionally. Bad breath, either real or imagined, can have a significant impact on a person's social and professional life. We hope that you include gentle brushing of the tongue as part of your daily hygiene. Join us at 44 Greenleaf Street, and enjoy the experience professional and expert dental care can accomplish. We invite you to call 617-479-6220 to schedule an appointment. Let us help you smile. We offer the services of anesthesiology and a fully trained and qualified anesthesiologist. Our web address is www.quincydentist.com.

P.S. Combat bad breath by scraping your tongue and using oral care products containing zinc.

• BEGINNERS WELCOME • TEEN YOGA

YOGA & PILATE'S CLASSES

• A variety of classes, drop in or enroll in a series
• New Heated Power Yoga
Wednesdays 7:15pm

FREE CLASS with this ad

Call Dee Lyon 781-331-6111 reallifeyoga.com
Real Life Health & Yoga at Benefies
Rte. 3A, S. Weymouth/Fore River Bridge

• MEXICO YOGA RETREAT NOVEMBER 8TH

YOGA & HEALTHY EATING WORKSHOPS • PERSONAL TRAINING

ACUPUNCTURE ASSOCIATES OF THE SOUTH SHORE

Voted #1 Acupuncture in South Shore 2000 by America's Best Business Awards

Daniel S. Karp, Lic. Ac.
12 Dimmock Street
Quincy, MA 02169
(617) 471-5577
www.acudan.com

• Headaches
• Back Pain
• Sciatica
• Arthritis
• Neck Pain
• Anxiety
• Depression

Conveniently Located in Quincy Center

ACUPRESSURE THERAPY INSTITUTE

Acupressure Therapy Program
Preparing students for national ceritfication
• Yoga, Tai Chi, Chi Gung
• Shiatsu for kids 9-14 & 14-18
• Shiatsu for adults *and more*
Licensed by the Commonwealth of Massachusetts

One Billings Road, Quincy, MA 02171
For more information call 617-697-1477

RELIGION

Hymn Sing, Ice Cream Social At Union Congregational

Union Congregational Church, 136 Rawson Rd. (corner of Beach St.,) Wollaston, will host an evening of old Gospel singing followed by an old fashioned ice cream social Sunday, Aug. 17 at 7 p.m.

Jim Ricketts, music director at Saint Angelica's Parish in Roxbury and a Berklee trained pianist and organist, will play the church's new Haver Grand Piano.

The Rev. John Swanson, Union Congregational Church pastor, will be the master of ceremony.

An ice cream social will conclude the evening.

For more information, call the church office at (617) 479-6661.

The evening's program is free and open to the public.

Regular Sunday morning service is at 10 a.m.

Quincy Point Congregational

The Rev. Ann Suzedell, pastor, will lead the 10 a.m. worship service Sunday at Quincy Point Congregational Church, 444 Washington St.

Her sermon title will be "Life's Too Short."

Deacon of the Day will be Jane Raymond.

Guest organist will be Ann Totten.

For children, Kristen Cedrone, director of Christian Education, holds a one-room, air-conditioned church school, for all ages. Infant and toddler care are provided.

A coffee hour, hosted by the Buildings and Grounds Committee, follows the worship service. All are invited to attend.

Children's Bible School At Good Shepherd Lutheran

Good Shepherd Lutheran Church, 308 West Squantum St., North Quincy, announces that registration is now open for its Son Harvest County Fair Vacation Bible School.

The week-long event for children ages pre-school through 6th grade will held from August 18 to August 22, from 9:30 a.m. to 12:30 p.m.

To register, contact the office at Good Shepherd at 617-328-8348 or email pastorpipho@aol.com. For more information contact the congregation's website at www.GoodShepherdQuincy.org.

Bethany Congregational

The 10 a.m. Sunday worship service at Bethany Congregational Church, Quincy Center, will be conducted by the Rev. Gary Smothers, Associate Minister.

His sermon is entitled "What Does God Require of Us?" He will also have a brief message for the children before they go to their One Room Church School.

Gloria Holbrok and Jean Baker will serve as greeters. Scripture reader will be Shirley Pyne.

Music for the service will be Janette MacArthur, flutist and Marsha Sherman, organist.

Childcare will be available for infants and toddlers.

Light refreshments will be available during the Fellowship period at the close of the service.

Houghs Neck Congregational

Janet Little will be the guest speaker at the 9:30 a.m. Service of Divine Worship Sunday at Houghs Neck Congregational Church, 310 Manet Ave.

Janet is a teacher and a member of the church. Her message will be "To Teach, To Learn."

Music will be provided by Lois Zulauf, organist.

Childcare is provided during the service.

A coffee hour, hosted by Edwina Robinson and Judy Ead, follows worship. All are invited to attend.

The church is handicapped accessible and air-conditioned.

New Daycare Program At Evangelical Church This Fall

Evangelical Church of Atlantic, 65 Newbury Ave., North Quincy, will be providing an afterschool program for children in grades 1-6 beginning Sept. 3, the first day of the 2003-2004 school year.

Called All Kids Day Care, the program will run weekdays from 2:30 to 6 p.m., and provide supervised afterschool activities, including homework assistance, arts and crafts, and recreation.

For more information, contact Julie Barnes, Afterschool Program administrator, at 617-847-4444.

United First Parish

Parish laity will lead the second summer service Sunday at 10:30 a.m. at United First Parish church (Unitarian), 1306 Hancock St., across from City Hall, Quincy Center.

The service will be based on an ancient folk tale "The Sun Cow."

The service will be followed by a coffee hour in the Parish Hall.

The church has hearing assistance devices and large-print hymnals. Child care is available.

Weekly services will resume Sunday, Sept. 7

Union Congregational Church
Beach St. and Rawson Rd., Wollaston
Old Fashioned Hymn Sing and Ice Cream Social
Sunday, Aug. 17th at 7PM
(Regular Sunday Service 10am)
617-479-6661

Quincy Religion Directory

SERVICES & ACTIVITIES

Assemblies of God

Glad Tidings
158 Washington St., Quincy
phone: 773-9797
Rev. Gregory E. Wheaton, Pastor
Sunday Worship: 8:30, 11 a.m.; Christian Ed. 10 a.m.; Senior Hi Youth 7 p.m.; Wed. 7 p.m. Berean Bible Study. Royal Ranger Missionettes; Friday Junior Hi Youth 7 pm

- Youth & Children's Ministry
- Contemporary Worship
- Marriage & Family Group
- International Fellowship
- DivorceCare

Catholic

Star of the Sea Church
107 Bellevue Road
Squantum, MA 02171
617-328-0866
www.marystaroftheseа.org
Daily Mass Schedule
Mon, Tues, Wed, Fri & Sat 9am, Thurs 7pm
Weekend Schedule
Sat 4pm, Sun 8:30am & 10am
Confessions 3-3:45pm (Sat)

Saint Ann's Church
757 Hancock St., Wollaston • 617-479-5400
Pastor: Rev. Monsignor Robert P. Deeley
Weekend Mass Schedule:
Sat 4:00 & 7:00 PM
Sunday 7:00, 9:00, 11:30AM
Daily Masses: 9:00 AM
Handicapped Chairlift Available

St. Mary's Church
95 Crescent St., Quincy • 617-773-0120
Masses
Saturday, 4pm, Sunday 7, 9:30 & 11:30am, Weekdays 9am
Handicapped Accessible - New Members Welcome!

HOLY TRINITY GERMAN CATHOLIC CHURCH
140 Shawmut Ave., Boston
(close to Boston Herald)
617-426-6142
Traditional Catholic Mass
Sundays 12 noon

Catholic

Sacred Heart Church
"A Roman Catholic Community walking together in Faith, Worship, Education and Service"
386 Hancock St., North Quincy, MA 02171
(617) 328-8666
Sunday Masses
4pm (Sat.) 7:45am, 9am (Family Liturgy)
10:30am (with Choir) and 5pm
Weekday Masses
Mon.-Fri 7am and 9am, Sat. 9am
Handicapped Accessible
Confessions
Sat. 3-3:45pm in Saint Joseph Oratory

St. Joseph's Church
550 Washington Street
Quincy, MA 02169
617-472-6321
SUNDAY MASSES:
4 p.m. (On Saturday)
8:30 a.m., 10:30 a.m. & 5 p.m.
Weekday Masses 9am
CONFESSIONS: Saturday, 3:00-3:30 pm
Handicapped accessible & Handicapped parking, side entrance air conditioned

ST. JOHN THE BAPTIST
44 School St., Quincy
617-773-1021
Weekend Mass Schedule
Saturday 4:00 p.m.
Sunday 7:00 a.m., 9:00 a.m. and 11:00 a.m. (Family Liturgy)
Weekday Masses
Monday, Wednesday, Friday
8 a.m.
Tuesday, Thursday - 5:30 p.m.
Handicapped Accessible

Methodist

QUINCY COMMUNITY UNITED METHODIST CHURCH
40 Beale St., Wollaston • 617-773-3319
10 AM Sunday Worship
Rev. Carol Stine, Pastor

Congregational

HOUGHS NECK CONGREGATIONAL CHURCH
310 Manet Ave., Quincy
Sunday, Aug. 17
Service of Divine Worship
9:30 AM
Guest Speaker Janet Little
Church Member And Teacher
'To Teach, To Learn"
Scripture Luke 6:17
Music by Lois Zulauf, Organist
Coffee Hour hosted by Edwina Robinson, Judy Ead
Wheelchair accessible
Use and Observe The Sabbath Keep It Holy. Or Lose It!

BETHANY CONGREGATIONAL CHURCH
Corner of Spear & Coddington Sts., Quincy Center • 617-479-7300
10 AM Sunday Worship
'What Does God Require of Us?'
Rev. Gary Smothers, Assoc. Minister
Childcare Available - Wheelchair Accessible

QUINCY POINT CONGREGATIONAL CHURCH
444 Washington St . • 617-773-6424
Worship and Church School 10 am
Rev. Ann Suzedell, Pastor
visit us at www.QPCC.org

UNION CHURCH
Beach St. & Rawson Rd., Wollaston
Sunday Service 10 AM • 617-479-6661
Good Bible Preaching
& Traditional Worship
Rev. John Carl Swanson, Pastor

Congregational

WOLLASTON CONGREGATIONAL CHURCH
"Begin Again At Wollaston Congregational Church"
48 Winthrop Ave. • 617-773-7432
Ministers: All Members
Pastor: Mary Lou Gifford
Worship Service 10 am
Wednesdays, 7pm: Prayer Group. Bible Study

FIRST CHURCH OF SQUANTUM
164 Bellevue Rd., Squantum
617-328-6649
Sunday Worship - 10 AM

Covenant

COVENANT CONGREGATIONAL CHURCH *617-479-5728*
Corner of Whitwell & Granite St.
Sunday Worship 10:00 AM
Rev. Karen Palmatier, Pastor
Marvena Graham, Guest Preacher
Child Care Available
All Are Welcome
Children's Pantry
Wed., Thur. 9:30 am - 12 noon

Salvationist

THE SALVATION ARMY
6 Baxter St., Quincy • 617-472-2345
9:45 SUNDAY SCHOOL
11AM WORSHIP SERVICE
6PM PRAISE SERVICE
7PM TUES WOMEN'S FELLOWSHIP
7:15PM WED. BIBLE STUDY

PEACE

Episcopal

St. Chrysostom's Episcopal Church
Corner of Hancock & Linden Sts.
Wollaston • (617) 472-0737
Rev. Claude Smith
Holy Eucharist 10 AM - Sunday School and Nursery Care During Service
Coffee Hour Following
EVERYBODY WELCOME
Thrift Shop Open Wed.-Fri. 10 a.m. to 4 p.m.

Evangelical

EVANGELICAL CHURCH OF ATLANTIC
65 Newbury Ave.
North Quincy• (617) 847-4444
Pastor Bill Donahue
9:00 am Traditional Congregational
10 am Contemporary Service
Childcare Available
Afterschool Program Begins Sept. 3

Nazarene

Wollaston Church Of The Nazarene
37 East Elm Ave., Wollaston. 617-472-5669
Fred Fullerton, Senior Pastor
Rev. Samuel Chung: Pastor
Quincy Chinese Church of the Nazarene
Sunday Services, 8:30am Holy Communion
9:30am Cantonese Worship (Shader Hall)
9:45am Christian Education (all ages)
11am Morning Worship Celebration
Nursery Care and Children's Church through grade 4
6pm Evening Service (contemporary)
The Wollaston Church of the Nazarene is air conditioned and wheelchair accessible.
ALL ARE WELCOME

Spiritualist

First Spiritualist Church of Quincy
40 West St., Quincy, MA 02169 • (617) 770-2246
Summer Services Wednesdays 8 PM
Double Healing Circles Last Sunday of Each Month at 8:00 PM
Pastor Rev. Rita S. Berkowitz, C.H., C.M.

OBITUARIES

Edward T. McDonough, 54

Maintenance Worker For Boston Housing Authority

A funeral Mass for Edward T. McDonough, 54, of Quincy, a maintenance worker for the Boston Housing Authority for more than 15 years, was celebrated Aug. 9 in St. Mary's Church, 95 Crescent St., Quincy.

He died Aug. 5 at home.

Mr. McDonough previously was a cook at the Veterans Administration Hospital in Brockton for more than 10 years.

He was an Army veteran of the Vietnam War and member of the Disabled American Veterans and the Laborer International Union of North America Local 367.

Born and raised in Boston, he lived in Quincy for more than 20 years. He was educated in Boston schools.

He is survived by his wife, Frances A. "Frannie" (Brancaccio) McDonough of Quincy; four sons, Daniel McDonough of Woburn, Richard McDonough of Salisbury, and Michael Franklin McDonough and Anthony McDonough, both of Quincy; two daughters, Rosemarie Chavis of Weymouth and Marion Goodfellow of Quincy; three sisters, Marion Wilson of Florida, Mildred Haddad of Quincy and Virginia Prior of Montana; 11 grandchildren; and many nieces, nephews, great-nieces and great-nephews.

Funeral arrangements were by Deware Funeral Home, 576 Hancock St., Quincy.

Donations may be sent to a local Disabled American Veterans chapter.

Ansel R. Frazier, 85

Longtime Quincy Firefighter

A funeral service for Ansel R. Frazier, 85, of Braintree, a former Quincy firefighter, was held Aug. 11 at Sweeney Brothers Home for Funerals, 1 Independence Ave., Quincy.

He died Aug. 7 at Quincy Medical Center after a brief illness.

Mr. Frazier was a Quincy firefighter for 32 years and was assigned to the Quincy Point Fire Station for most of his career.

He was a World War II Coast Guard veteran.

Born in Quincy, he was educated in Quincy schools and lived in the city until moving to Braintree six years ago.

Husband of the late Mary E. (Costello) Frazier, he is survived by three sons, Robert A. Frazier of Canton, Richard A. Frazier of Taunton and Mark E. Frazier of Quincy; a brother, Harold Frazier of Weymouth; a friend, Jean Marinelli of Braintree; and six grandchildren and six great-grandchildren.

Burial was in Pine Hill Cemetery, West Quincy.

Donations may be made to the Dana Farber Cancer Institute, 1309 Beacon St., Brookline 02446.

Catherine E. Wahlberg, 66

Jordan Marsh Warehouse Employee

A funeral Mass for Catherine E. (Baggs) Wahlberg, 66, of Quincy, a 17-year employee of Jordan Marsh Warehouse in Squantum, was celebrated Aug. 8 at Sacred Heart Church.

She died Aug. 5 at home.

Mrs. Wahlberg later worked at the Phillips Candy House in Dorchester. She retired last year.

Born and raised in Dorchester, she graduated from Dorchester High School.

Wife of the late Allen J. Wahlberg Sr., she is survived by five sons, Allen J. Wahlberg Jr. of Plymouth, Michael C. Wahlberg of Hubbardston, William J. Wahlberg of Whitman, Thomas C. Wahlberg of Dedham and John K. Wahlberg of Franklin; a daughter, Sharon M. Broadbent of Quincy; a brother, Henry Baggs of Natick; three sisters, Stella O'Neill and Eleanor Campanale, both of Braintree, and Joanne Hannaford of Abington; 12 grandchildren; and several nieces and nephews.

CATHERINE WAHLBERG

Burial was in Blue Hill Cemetery, Braintree.

Funeral arrangements were by Keohane Funeral Home, 785 Hancock St.

Donations may be made to the Caritas Good Samaritan Hospice, 310 Allston St., Boston 02135.

James McGregor Jr., 87

Elevator Mechanic

Private funeral services for James R. McGregor Jr., 87, of Quincy, an elevator mechanic and president of Verticle Transportation, were held recently.

He died Aug. 3 at home.

Mr. McGregor was a member of Delta Lodge of Masons in Quincy and a Shriner.

He was born in Boston and raised and educated in Quincy. He was a graduate of North Quincy High School and Wentworth Institute of Technology.

Mr. McGregor enjoyed playing golf.

Husband of the late Evelyn D. (Winlock) McGregor, he is survived by a son, James R. McGregor III of Quincy; a daughter, Diane F. Fernandez of Quincy; three sisters, Dorothy Norton of Holliston, Virginia Collins of Duxbury and Ruth Walsh of Brockton; 11 grandchildren and 11 great-grandchildren.

Funeral arrangements were by Hamel, Wickens & Troupe Funeral Home, Quincy.

Arthur J. Coughlin, 82

Former Asbestos Engineer

A funeral Mass for Arthur J. Coughlin, 82, of Quincy, a former asbestos engineer, will be celebrated Saturday, Aug. 16, at 10 a.m. at St. Agatha's Church, 432 Adams St., Milton.

He died Aug. 8 at Quincy Medical Center after a brief illness.

Mr. Coughlin, who worked 60 years as an asbestos engineer, was a member of the Asbestos Union Local 6 and the International Association of Heat and Frost Insulators.

He was a World War II Army Air Force veteran and received the Purple Heart and the Victory Medal.

Born in Boston, he lived in Dorchester before moving to Quincy 53 years ago. He graduated from Mission Hill High School in Boston.

Mr. Coughlin was a member of the Wollaston-Montclair Neighborhood Association, the Montclair Men's Club and the Dorchester Knights of Columbus.

He is survived by his wife, Evelyn F. (Scaro) Coughlin; two sons, City Councillor Kevin Coughlin and Arthur Coughlin of Quincy; two brothers, Cornelius Coughlin of Acton and William Coughlin of Casper, Wyo.; five grandchildren; and one great-grandchild.

ARTHUR COUGHLIN

Visiting hours will be today (Thursday) from 7 to 9 p.m., and tomorrow (Friday) from 2 to 4 and 7 to 9 p.m. at the Lydon Funeral Home, 644 Hancock St., Quincy.

Burial will be in Knollwood Memorial Park, Canton.

Donations can be made to the charity of one's choice.

Mildred DiGregorio, 81

Seamstress, Homemaker

A private funeral service was held for Mildred (Lawrence) DiGregorio, 81, of Quincy, a seamstress and homemaker.

She died Aug. 4 at the John Scott House Nursing and Rehabilitation Center in Braintree after a long illness.

Born and raised in Frackville, Pa., she graduated from Immaculate Heart Academy in Frackville in 1939.

She married her husband, the late Felix DiGregorio, in 1948 and moved to Wappingers Falls, N.Y. She moved to Quincy in 1990 after her husband's death.

Mrs. DiGregorio was active with senior citizens.

She is survived by a son, William DiGregorio of Weymouth, and a granddaughter.

Burial was in St. Joseph Cemetery, Frackville

Funeral arrangements were by McDonald Funeral Home, Weymouth.

Donations may be made to John Scott House Nursing and Rehabilitation Center, c/o Patient Activities Fund, 233 Middle St., Braintree 02184.

Grandma loved classic poetry, traveling, and Grandpa.

Your memories are precious. That's why, at Keohane Funeral Service, we take the time to find out what made your loved one special. Whether it's reading classic poetry or compiling a memory board of her favorite travel photos, you can count on us to help you plan a service that will be just as unique as the person you love.

Keohane Funeral Service

785 Hancock Street • Quincy • 617-773-3551

Member by Invitation NSM National Selected Morticians

SCOTT DEWARE

A THOUGHT FOR THE WEEK

"What is time?" The shadow on the dial, the striking of the clock, the running of the sand–day and night, summer and winter, months, years, centuries–these are but arbitrary and outward signs, the measure of time itself. Time is life of the soul." – Henry Wadsworth Longfellow.

To each of us, it seems that we never have enough time in our days, and yet we all are allotted the same number of hours. How we use up our hours is our own choice. We came across some thoughts on time that we think are good and we want to share them with you:

Time is money . . . we have no time to waste it.
Time is power . . . we have no right to dissipate it.
Time is influence . . . we have no right to throw it away.
Time is life . . . we must value it greatly.
Time is God's . . . He gives it to us for a purpose.
Time is a sacred trust . . . we must answer for every moment.
Time is wisdom . . . we have no right to be ignorant.
Time is preparation for eternity . . . we must redeem it.*

*Author Unknown

We would like to take this time to thank the many readers for the cards, telephone calls, and nice things you have said about this column.

Deware Family Funeral Home

Service Beyond Expectations

Wollaston Chapel
576 Hancock Street
Quincy, MA 02170
(617) 472-1137

Dignity Memorial

Affordability Plus Service
Advanced Planning • Cremation Service Available
A Service Family Affiliate of AFFS and Service Corp. Int.
492 Rock Street • Fall River, MA 02720 • (508) 676-2454

Say it with Flowers
Beautiful Flowers
617-479-8884
www.Cliffords.com
24 hours • 7 days
Clifford's Flowers
1229 Hancock St., Quincy
216 Ricciuti Drive, Quincy
Specialists in Time-sensitive Delivery

A. Frank Bossi, 87

Former Owner Of Merchant's Grill In Boston

A funeral Mass for A. Frank Bossi, 87 of Quincy, former owner of Merchant's Grill in Boston, was celebrated Aug. 12 at St. Gregory Church, 2215 Dorchester Ave., Dorchester.

He died Aug. 8 at Quincy Medical Center after a long illness.

Born in Boston, Mr. Bossi lived in Milton before moving to Quincy. He was a graduate of Boston English High School.

He was former vice president of the Milton Senior Citizens and a former member of the Citroen Car Club.

He is survived by his wife, Eleanor H. (Nangeroni) Bossi; three daughters, Eleanor B. Reinholds of Michigan, Joanne T. Bossi of Georgetown and Larraine M. Bossi of Milton; a sister, Angelica Attaya of Salem; six grandchildren and two great-grandchildren.

Burial was in Milton Cemetery, Milton.

Funeral arrangements were made by the Dolan Funeral Home, 1140 Washington St., Dorchester.

Donations may be made to the Marcella Serafini Scholarship Fund, c/o St. Gregory School, 2214 Dorchester Ave., Dorchester 02124, or to Youville Hospital, 1575 Cambridge St., Cambridge 02138.

Rita Flaherty, 84

Retired State Department Employee

A funeral Mass for Rita C. (Gilligan) Flaherty, 84, of Quincy, a retired U.S. Department of State passport office employee in Boston, was celebrated Aug. 9 in Sacred Heart Church, 386 Hancock St., Quincy.

He died Aug. 6 at home.

Born in Roxbury, Mrs. Flaherty was a graduate of St. Patrick's High School in Roxbury. She lived in Quincy for 50 years.

Wife of the late Walter J. Flaherty Jr., she is survived by two sons, Walter J. Flaherty III of Walpole and Robert M. Flaherty of Westlake Village, Calif., a daughter, Karen M. Doran of Braintree; a sister, Mary Cook of Quincy; and eight grandchildren.

Burial was in Massachusetts National Cemetery, Bourne.

Funeral arrangements were by the Keohane Funeral Home, 785 Hancock St., Wollaston.

Donations may be sent to the Foundation for Hematology Research, c/o Dr. Murray Bern, 125 Parker Hill Ave., Boston 02120.

Peter S. Panarelli, 79

Longtime Owner, Operator Of Peter Pan Florist

A funeral Mass for Peter S. Panarelli, 79, of Quincy, the longtime owner and operator of Peter Pan Florist, was celebrated Aug. 12 at St. John's Church, 44 School St., Quincy.

He died Aug. 8 at Quincy Medical Center.

Mr. Panarelli was born in Quincy and was a graduate of the former Quincy Trade School.

He served in the Navy during World War II. He was a member of the Quincy Elks and Morrissette American Legion Post of Quincy.

Mr. Panarelli is survived by his son, Peter A. Panarelli of Quincy; four brothers, Michael Panarelli; Matteo Panarelli and Nicholas Panarelli, all of Quincy, and Gerald Panarelli of Braintree; and a sister, Josephine Tutela of Quincy.

Burial was in Mt. Wollaston Cemetery.

Funeral arrangements were by the Bolea-Buonfiglio Funeral Home, 116 Franklin St., Quincy.

Janet Wilson, 93

Factory Worker

A funeral service for Janet (Henderson) Wilson, 93, of Quincy, a factory worker for Standard Thompson Corp. in Waltham, was held yesterday (Wednesday) at the Union Congregational Church.

She died Aug. 9 at Quincy Medical Center.

She worked for Standard Thompson Corp. for 28 years.

She was a member of the Quincy Daughters of Scotia and Beechwood Knoll.

Born in Stirling, Scotland, she lived in Dorchester before moving to Quincy 35 years ago.

Wife of the late Charles Wilson, she is survived by three sons, Charles R. Wilson of Middleton, Donald H. Wilson of Quincy and Robert D. Wilson of Abington; a daughter, Janet M. Nascarella of Whitman; a sister, Winifred Williamson of Bedford; and 10 grandchildren.

Burial will be in Cedar Grove Cemetery, Dorchester.

Funeral arrangements were by Keohane Funeral Home, 785 Hancock St., Wollaston.

Donations may be made to the Union Congregational Church, 136 Rawson Rd., Quincy MA 02170.

More Obituaries On Page 33

Frances E. Lewis, 89

Retired Secretary For Boston Public School Dept.

A funeral Mass for Frances E. (Timmins) Lewis, 89, of Quincy, retired secretary for the Boston Public School Department, was celebrated Aug. 9 in Saint Elizabeth Ann Seton Parish at the Our Lady of Good Counsel Church, 227 Sea St., Quincy.

She died Aug. 6 at Quincy Nursing and Rehabilitation Center.

Mrs. Lewis was born and raised in Allston and lived in Brookline and South Boston before moving to Quincy 14 years ago.

She worked for Boston schools for 16 years.

Mrs. Lewis was a cake decorator and won numerous awards for her work.

Wife of the late Philip C. Lewis, she is survived by three daughters, Meribah F. "Meri" Thomas of South Boston, Margaret C. O'Connell of Quincy and Lorraine M. Daley of Hull; five grandchildren; and two great-grandsons. She was the grandmother of the late Michael L. Daley.

Burial was in Walnut Hills Cemetery, Brookline.

Funeral arrangements were by Sweeney Brothers Home for Funerals, 1 Independence Ave., Quincy.

Donations may be sent to Muscular Dystrophy Association, 275 Turnpike St., Canton 02021.

Charles J. Testa, 84

Former Employee At Goldie's Used Auto Parts

A funeral Mass for Charles J. Testa, 84, of Quincy, an employee at Goldie's Used Auto Parts for 50 years, was celebrated Aug. 12 at St. Mary's Church, West Quincy.

He died Aug. 8 at Quincy Medical Center.

Born in Quincy, he was a 1936 graduate of Quincy High School.

He was a World War II Army veteran.

Mr. Testa enjoyed working in his yard and square dancing.

He is survived by his wife, Rena (Palazzi) Testa; a daughter, Maureen Wallace of Marshfield; a son, Dennis Testa of Brockton; and five grandchildren.

Burial was in St. Mary's Cemetery.

Funeral arrangements were by the Bolea-Buonfiglio Funeral Home, 116 Franklin St., Quincy.

Donations may be made to St. Mary's Church, 95 Crescent St., Quincy 02169.

Josephine Cook, 93

Former Employee For Raytheon Co.

A funeral service for Josephine (Tarone) Cook, 93, formerly of Quincy, a retired employee for Raytheon Co., was held Aug. 8 at Sweeney Funeral Home, 74 Elm St., Quincy.

She died Aug. 5 at Colonial Nursing and Rehabilitation Center in Weymouth after a long illness.

Mrs. Cook retired from Raytheon Co., where she was a quality control inspector.

She was born in Hazelton, Pa, and lived in Quincy for many years.

Wife of the late James Wallace Cook, she is survived by two grandchildren.

She was the mother of the late James Cook.

Burial was in North Weymouth Cemetery.

Donations may be sent to 1000 Southern Artery, Quincy 02169.

Louise W. Panaro, 81

A funeral Mass for Louise W. (Hadfield) Panaro, 81, of Quincy, a homemaker, was celebrated Aug. 12 at St. Ann's Church.

She died Aug. 8 at Quincy Medical Center.

Mrs. Panaro was born in Boston and lived in Dorchester for many years before moving to Quincy 48 years ago.

Wife of the late Michael J. Panaro, she is survived by two sons, Michael D. Panaro and Kenneth W. Panaro, both of Quincy; four daughters, Louise Doucette of Florida, Susan Delorey of Scituate, Dorothy J. Panaro of Pennsylvania and Joni-Marie O'Keefe of Scituate; a brother, James Hadfield of Quincy; a sister, Dorothy Pericich of Hanover; and 10 grandchildren and six great-grandchildren.

Burial was in Cedar Grove Cemetery, Dorchester.

Funeral arrangements were by the Keohane Funeral Home, 785 Hancock St., Quincy.

Donations may be made to charity.

Walter J. Shea, 79

Retired Court Officer, Former Boxer

A funeral Mass for Walter J. Shea, 79, of Quincy, a retired court officer and Navy veteran, was celebrated Aug. 9 in Sacred Heart Church, 386 Hancock St., Quincy.

He died Aug. 5 at Quincy Medical Center.

Mr. Shea worked at Suffolk Superior Court for 20 years, retiring in 1987. He previously was a longshoreman for the International Longshoremen's Association.

He was also a boxer, known as "Irish Tommy Moore."

He was a member of the Castle Island Association and was inducted into the South Boston Hall of Fame.

Born and raised in South Boston, he lived in Quincy for 46 years.

Mr. Shea is survived by his wife, Mary A. (Pinero) Shea; three daughters, Maureen Shea of South Boston, Karen Shea of Quincy and Mary Ann Zona of Norwell; a son, Walter J. Shea of New Bedford; two brothers, James Shea of Pembroke and Thomas Shea of Hyde Park; two sisters, Doris Noonan and Carol Devlin, both of South Boston; and three grandchildren.

Burial was in Blue Hill Cemetery, Braintree.

Funeral arrangements were by the Keohane Funeral Home, 785 Hancock St., Wollaston.

Donations may be made to South Boston Special Kids, c/o Mt. Washington Bank, 430 Broadway, South Boston 02127.

Josephine Cook, 93

Former Employee For Raytheon Co.

A funeral service for Josephine (Tarone) Cook, 93, formerly of Quincy, a retired employee for Raytheon Co., was held Aug. 8 at Sweeney Funeral Home, 74 Elm St., Quincy.

She died Aug. 5 at Colonial Nursing and Rehabilitation Center in Weymouth after a long illness.

Mrs. Cook retired from Raytheon Co., where she was a quality control inspector.

She was born in Hazelton, Pa, and lived in Quincy for many years.

Wife of the late James Wallace Cook, she is survived by two grandchildren.

She was the mother of the late James Cook.

Burial was in North Weymouth Cemetery.

Donations may be sent to 1000 Southern Artery, Quincy 02169.

Elizabeth M. Werner, 87

Supervisor At Walter Baker & Co.

A funeral Mass for Elizabeth Marie Werner, 87, of Quincy, who worked for Walter Baker & Co. in Dorchester for 38 years, was celebrated Aug. 7 at St. John's Church.

She died Aug. 2 at Milton Hospital.

Miss Werner retired as supervisor in 1964.

She was a communicant at St. John's Church and was a former active resident at Victor Sawyer Towers in Quincy.

Born in Boston, she was raised in Dorchester and lived in Quincy the past 32 years.

Miss Werner is survived by two nieces and two grandnephews.

Burial was in St. Joseph's Cemetery, West Roxbury.

Funeral arrangements were by Keohane Funeral Home, 785 Hancock St.

Donations may be made to Father Bill's Place, 38 Broad St., Quincy 02169.

PRESIDENTS
MONUMENT COMPANY
Memories carved in stone become an eternal tribute

• MONUMENTS • MARKERS
MONUMENTS CLEANED & REPAIRED
CEMETERY LETTERING OUR SPECIALTY
QUALITY GRANITES - PREFERRED PRICING
253 WILLARD ST., QUINCY • 617-773-5340

Over 50 Years of Personalized Service
SWEENEY BROTHERS
Home for Funerals, Inc.
RICHARD T. SWEENEY, JR.
1 INDEPENDENCE AVENUE
QUINCY, MASSACHUSETTS 02169
(617) 472-6344

SUN FUN PAGE

Quincy Typewriter Service
SALES - SERVICE - RENTALS
Bob Barker Gerry Barker
AUGUST SPECIAL
IBM Selectrics Reconditioned
Starting at $199.00 and up while they last!
5 Maple Street
Quincy, MA 02169 617-472-3656

Raffael's
ONE ENTERPRISE DRIVE NORTH QUINCY (Off Newport Ave.) • 617-328-1600
RESTAURANT • LOUNGE • FUNCTION FACILITIES
DINNER
Tuesday - Sunday Early Dinner Specials $11.00 - $14.00
SUNDAY BRUNCH 11:00 - 2:00
DINNER THEATRE
CALL FOR RESERVATIONS 617-328-1600

Dee Dee's Lounge
297 Newport Ave., Quincy • 617-328-5938
Darts • Keno • Pool | Live Bands • DJs Thurs-Sat
Bar Hours: Mon-Fri 11am-1am, Sat 8am-1am, Sun noon-1am
Kitchen Hours: Mon-Sat 11am-11pm, Sun noon-9pm

King Crossword

ACROSS
1 Understands
5 Astronaut Grissom
8 Luminary
12 GOP symbol
14 Head light
15 Liberia's capital
16 Alliance
17 Raw rocks
18 Thin cotton weave
20 New Orleans cuisine
23 Sommelier's subject
24 Last write-up
25 Bernadette's village
28 Calif. neighbor
29 Whom to cherchez
30 Society newcomer
32 Beans
34 Fourth dimension
35 When the Frost - the Punkin
36 Lustrous fabric
37 Desolate
40 Farm structure
41 Wished undone
42 Oribi or eland
47 Examination format
48 Ice
49 Unaltered
50 Recede
51 Harvest

DOWN
1 Prized possession
2 Xanadu band, briefly
3 Pin number
4 Begin to grow
5 Donated
6 One (Pref.)
7 Sports venues
8 Disgraced
9 Transport for hire
10 Came down
11 Optimistic
13 Trumpet, e.g.
19 Concerning
20 Anti
21 First victim
22 Swing style
23 Lavatory sign
25 Summertime quencher
26 Tend texts
27 Big rig
29 Fire-cracker feature
31 Stiller or Stein
33 It will hold you in
34 President who was Jefferson Davis father-in-law
36 Goblet feature
37 Family biz abbr.
38 Atmosphere
39 Paper unit
40 Impale
43 Pen point
44 Inseparable
45 Handheld computer
46 Kreskin's claim

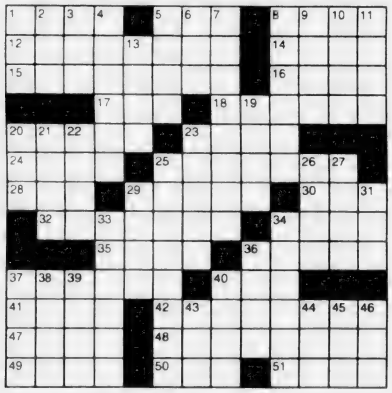

© 2003 King Features Synd. Inc.

Wishing Well®

8	3	5	7	6	3	7	2	4	3	5	8	6
E	S	A	B	A	H	E	E	S	I	D	V	M
7	6	2	5	6	5	3	4	8	4	5	8	7
B	B	M	V	I	I	F	E	E	E	S	N	O
5	7	5	4	8	5	8	5	8	7	6	4	2
E	L	O	K	T	T	U	H	A	D	T	A	Q
3	4	2	4	3	2	8	4	3	8	5	8	6
T	D	T	V	T	I	L	E	O	S	E	U	I
2	5	2	5	2	3	2	3	4	3	8	6	2
O	R	N	S	S	H	A	I	N	G	C	O	R
4	3	4	2	6	2	4	2	6	2	3	6	8
T	H	U	E	N	S	R	T	H	I	G	I	C
3	4	8	3	2	3	6	2	6	2	8	2	8
E	E	F	A	R	R	G	R	H	E	S	D	S

HERE IS A PLEASANT LITTLE GAME that will give you a message every day. It's a numerical puzzle designed to spell out your fortune. Count the letters in your first name. If the number of letters is 6 or more, subtract 4. If the number is less than 6, add 3. The result is your key number. Start at the upper left-hand corner and check one of your key numbers, left to right. Then read the message the letters under the checked figures give you.

Trivia test

by Fifi Rodriguez

1. PRESIDENTS: What state did presidential candidate Alf Landon govern in 1933?
2. SCIENCE: American Edward Pickering was best known for his work in what field?
3. MUSIC: Who was known as "the March King"?
4. GEOGRAPHY: Where is the Taimyr Peninsula?
5. PHILOSOPHY: When did Plato die?
6. MYTHOLOGY: Who was the Greek goddess of witchcraft?
7. GENERAL KNOWLEDGE: What is the Statue of Liberty primarily made of?
8. HISTORY: When was France's Fifth Republic formed?
9. FOOD & DRINK: What is Chianti?
10. LANGUAGE: What is penury?

Answers
1. Kansas
2. Astronomy
3. John Philip Sousa
4. Russia
5. 347 B.C.
6. Hecate
7. Copper
8. 1958
9. Red wine
10. Extreme poverty

© 2003 King Features Synd., Inc.

HOCUS-FOCUS

BY HENRY BOLTINOFF

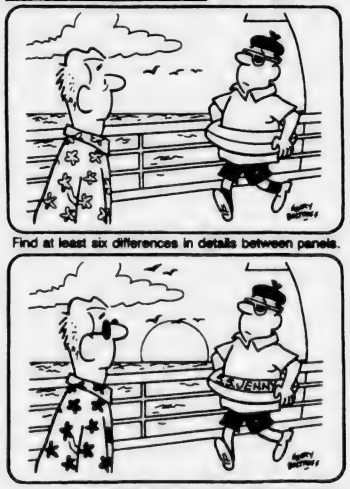

Find at least six differences in details between panels.

Differences: 1. There's writing on the life buoy. 2. Sun is setting. 3. Man has sunglasses. 4. Man's shirt is different. 5. More birds are shown. 6. Man has no socks.

©2003 King Features, Inc.

King Crossword — Answers

Magic maze — Answers

WIND —

Salome's Stars

ARIES (March 21 to April 19) There might still be some uncertainty about the decision you made. But a quick check of the facts should reassure you that you're doing the right thing.

TAURUS (April 20 to May 20) The tidy Taurean needs to be a little more flexible about accepting some changes to those carefully made plans. You might be pleasantly surprised by what follows.

GEMINI (May 21 to June 20) Consider stepping away from your concentrated focus on your new project for a bit so you can get some perspective on what you've done and where you plan to take it.

CANCER (June 21 to July 22) The understandably angry Crab might not want to accept the reason why someone might have tried to hurt you. But at least you'll have an insight into why it happened.

LEO (July 23 to August 22) There might be some facts you still need to know before leaping onto center stage. Best to move carefully at this time so that you can observe what's happening around you.

VIRGO (August 23 to September 22) It's a good time to expand your outlook by getting out and around, whether you do some long-range traveling or just explore the great things to see closer to home.

LIBRA (September 23 to October 22) Your wise counsel continues to be needed as that family situation works itself out. Meanwhile, the decisions you made on your job begin to pay off quite nicely.

SCORPIO (October 23 to November 21) Your job situation brightens thanks to all your hard work. Now, spend some time repairing a personal relationship you might have neglected for too long.

SAGITTARIUS (November 22 to December 21) Aspects favor action in the workplace. Line up your facts and show your superiors why you're the one they're looking for.

CAPRICORN (December 22 to January 19) Your hard work pays off on the job. Personal relationships can also benefit from more of your time and attention. Spend the weekend with loved ones.

AQUARIUS (January 20 to February 18) Early feedback on your project might be disappointing. But don't be discouraged. Use it to make needed adjustments, then submit it to your superiors again.

PISCES (February 19 to March 20) Flattery could lure the otherwise sensible Fish into making an unwise decision. Be careful. All that praise might be an attempt to reel you in before you can learn the facts.

BORN THIS WEEK: You have a wonderful sense of who you are. You are a shining example to others, helping them believe in themselves and what they can do.

© 2003 King Features Syndicate

MAGIC MAZE ● WIND —

V	O	G	L	H	E	B	X	U	R	O	L	I	E	B
Y	V	S	N	D	Q	S	N	K	H	E	B	Y	W	T
R	O	L	J	I	G	T	E	B	Y	W	U	D	R	P
N	K	I	L	R	F	O	G	D	B	S	E	Z	X	V
N	D	S	N	E	E	R	C	S	W	E	P	T	Q	O
M	O	L	K	C	N	M	U	I	P	M	G	E	C	B
A	Y	I	E	T	W	N	M	S	U	I	S	Q	L	P
N	L	J	S	I	E	G	U	A	G	H	H	O	L	F
E	C	A	Y	O	H	X	V	T	J	C	W	U	A	S
Q	P	N	M	N	R	S	P	R	I	N	T	K	F	J
H	F	E	C	B	R	E	K	A	E	R	B	Z	Y	X

Find the listed words in the diagram. They run in all directions - forward, backward, up, down and diagonally.

Blown	Fall	Shield	Surfing
Breaker	Gauge	Speed	Swept
Direction	Jammer	Sprint	Tunnel
Erosion	Screen	Storm	

William T. Murphy, 77

Retired Boston Firefighter

A memorial service for William T. Murphy, 77, of Quincy, a retired Boston firefighter, was held at Union Congregational Church, 136 Rawson Rd., Quincy. The Rev. John Swanson officiated.

He died Aug. 5 at home.

Mr. Murphy was a firefighter for 43 years with Engine 43 and Ladder 5.

Born in Boston, he lived in South Boston before moving to Quincy 35 years ago. He was a graduate of Boston Commerce High School.

Mr. Murphy, a Navy veteran of World War II with service in North Africa, was a member of the International Association of Firefighters Local 718 in Boston, South Boston Castle Island Association and the Wollaston American Legion.

He is survived by his wife, Lillian (Draheim) Murphy; three daughters, Grace McAuliffe, Marianne Clatworthy and Helen Murphy, all of Quincy; one grandchild; and many nieces and nephews.

Burial was in the Massachusetts National Cemetery, Bourne.

Donations may be made to Old Colony Hospice, 14 Page Terrace, Stoughton 02072.

Josephine R. Lynch, 85

Homemaker

A funeral Mass for Josephine R. (Redington) Lynch, 85, of Walpole, a homemaker, will be celebrated today (Thursday) at Blessed Sacrament Church, 10 Diamond St., Walpole.

She died Aug. 11 at Emerald Court Nursing Home.

Mrs. Lynch was born in Boston and attended school in East Boston. She had lived more than 35 years in Quincy, and 10 years in Florida before moving to Walpole in 1995.

Wife of the late Francis G. Lynch, she is survived by a daughter, Marylyn Maranhas of Walpole; three sons, Paul F. Lynch of South Weymouth, Richard P. Lynch of Foxboro and Edward T. Lynch of Doylestown, Penn.; a sister, Elizabeth Saunders of Walpole; eight grandchildren; eight great-grandchildren; and a great-great-grandchild.

Burial will be in St. Francis Cemetery, Walpole.

Funeral arrangements were by the James H. Delaney & Son Funeral Home, 48 Common St., Walpole.

LEGAL NOTICE

COMMONWEALTH OF MASSACHUSETTS
THE TRIAL COURT
PROBATE AND FAMILY COURT
Norfolk Division
Docket No. 03P1805FE
FOREIGN WILL

To all persons interested in the estate of Paul Vincent Mastroianni, late of San Francisco in the county of San Francisco and State of California, deceased.

A petition has been presented to said court by, with certain papers purporting to be copies of the last will of said deceased, and of the probate thereof in said State of California duly authenticated, by Robert Jude Surrell, San Francisco in the State of California praying that the copy of said will may be filed and recorded in the Registry of Probate in said County of Norfolk, and that he be appoined executor thereunder, without surety on the bond.

If you desire to object thereto you or your attorney should file a written appearance in said court at Dedham before ten o'clock in the forenoon on the sixteenth day of September 2003, the return day of this citation.

Witness, DAVID H. KOPELMAN, Esquire, First Judge of said Court, this twenty-eighth day of July, 2003.

PATRICK W. MCDERMOTT
REGISTER

8/14/03

LEGAL NOTICE

COMMONWEALTH OF MASSACHUSETTS
THE TRIAL COURT
PROBATE AND FAMILY COURT DEPARTMENT
Norfolk Division
Docket No. 03P1837EP
In the Estate of
LEO SAVOIE
Late of QUINCY
In the County of NORFOLK
Date of Death
January 30, 2003
NOTICE OF PETITION FOR PROBATE OF WILL

To all persons interested in the above captioned estate, a petition has been presented praying that a document purporting to be the last will of said decedent be proved and allowed, and that MARY E. WELCH of HINGHAM in the County of PLYMOUTH or some other suitable person be appointed executor, named in the will to serve without surety.

IF YOU DESIRE TO OBJECT THERETO, YOU OR YOUR ATTORNEY MUST FILE A WRITTEN APPEARANCE IN SAID COURT AT CANTON ON OR BEFORE TEN O'CLOCK IN THE FORENOON (10:00 AM) ON **SEPTEMBER 10, 2003**.

In addition, you must file a written affidavit of objections to the petition, stating specific facts and grounds upon which the objection is based, within thirty (30) days after the return day (or such other time as the court, on motion with notice to the petitioner, may allow) in accordance with Probate Rule 16.

WITNESS, HON. DAVID H. KOPELMAN, ESQUIRE, First Justice of said Court at CANTON this day, July 30, 2003.

PATRICK W. MCDERMOTT
REGISTER OF PROBATE

8/14/03

Frances M. Ryder, 86

A memorial service for Frances Mary (Pinkham) Ryder, 86, of Houston, Texas, formerly of Quincy, will be held Sept. 27 at 2 p.m. at the Unitarian-Universalist Church of Weymouth.

She died July 8 after a stroke at the Holly Hall Retirement Community where she had lived since July 2002.

Mrs. Ryder worked many volunteer hours for the Second Universalist Church of South Weymouth, the Massachusetts Chapter of Children's Protective Services and South Shore Hospital.

She was also an active member of the Wollaston Neighborhood Club for many years.

Born in Gardiner, Maine, she was raised in Wollaston and lived many years in South Weymouth. She graduated from Quincy High School.

She and her late husband, Lincoln W. Ryder, celebrated their 62nd wedding anniversary last August. Mr. Ryder died Feb. 5.

She is survived by two daughters, Janet Bartlett of Virginia Beach, Va., and Lois Hardt of Houston; a son, Stephen Ryder of Cleveland, Ohio; two brothers, John G. Pinkham of New York City and Robert S. Pinkham Jr. of Albuquerque, N.M.; two sisters, Lois Landis of Bethlehem, Pa., and Margaret Ryder of Longmeadow; six grandchildren and two great-grandsons.

Arrangements were by The Aldine Funeral Chapel in Houston.

Donations may be made to Holly Hall Retirement Community, 8304 Knight Road, Houston, TX 77054.

Adoption Information Meeting Tonight At Sacred Heart Church

The Adoption Resources Center at Brightside for Families and Children based in West Springfield will hold an information meeting tonight (Thursday) at Sacred Heart Church, 386 Hancock St., North Quincy.

The meeting for singles and couples interested in exploring local, national and international opportunities to adopt children will be held in the downstairs church.

For more information, call Susan Forbes at (617) 689-1990.

LEGAL NOTICE

COMMONWEALTH OF MASSACHUSETTS
THE TRIAL COURT
PROBATE AND FAMILY COURT DEPARTMENT
Norfolk Division
Docket No. 03P1867EP
In the Estate of
CAROL MURTAUGH
Late of QUINCY
In the County of NORFOLK
Date of Death
July 4, 2003
NOTICE OF PETITION FOR PROBATE OF WILL

To all persons interested in the above captioned estate, a petition has been presented praying that a document purporting to be the last will of said decedent be proved and allowed, and that CHRISTOPHER K. MURTAGH of CANTON in the County of NORFOLK or some other suitable person be appointed executor, named in the will to serve without surety.

IF YOU DESIRE TO OBJECT THERETO, YOU OR YOUR ATTORNEY MUST FILE A WRITTEN APPEARANCE IN SAID COURT AT CANTON ON OR BEFORE TEN O'CLOCK IN THE FORENOON (10:00 AM) ON **SEPTEMBER 17, 2003**.

In addition, you must file a written affidavit of objections to the petition, stating specific facts and grounds upon which the objection is based, within thirty (30) days after the return day (or such other time as the court, on motion with notice to the petitioner, may allow) in accordance with Probate Rule 16.

WITNESS, HON. DAVID H. KOPELMAN, ESQUIRE, First Justice of said Court at CANTON this day, August 6, 2003.

PATRICK W. MCDERMOTT
REGISTER OF PROBATE

8/14/03

LEGAL NOTICE

COMMONWEALTH OF MASSACHUSETTS
THE TRIAL COURT
PROBATE AND FAMILY COURT DEPARTMENT
Norfolk Division
Docket No. 03P1706EP
In the Estate of
BARBARA CAHILL
AKA BARBARA J. CAHILL
Late of QUINCY
In the County of NORFOLK
Date of Death
June 3, 2003
NOTICE OF PETITION FOR PROBATE OF WILL

To all persons interested in the above captioned estate, a petition has been presented praying that a document purporting to be the last will of said decedent be proved and allowed, and that JANE C. TULLY of CANTON in the County of NORFOLK or some other suitable person be appointed executor, named in the will to serve without surety.

IF YOU DESIRE TO OBJECT THERETO, YOU OR YOUR ATTORNEY MUST FILE A WRITTEN APPEARANCE IN SAID COURT AT CANTON ON OR BEFORE TEN O'CLOCK IN THE FORENOON (10:00 AM) ON **AUGUST 27, 2003**.

In addition, you must file a written affidavit of objections to the petition, stating specific facts and grounds upon which the objection is based, within thirty (30) days after the return day (or such other time as the court, on motion with notice to the petitioner, may allow) in accordance with Probate Rule 16.

WITNESS, HON. DAVID H. KOPELMAN, ESQUIRE, First Justice of said Court at CANTON this day, July 17, 2003.

PATRICK W. MCDERMOTT
REGISTER OF PROBATE

8/14/03

Elizabeth 'Betty' F. Trask, 87

Retired Sales Clerk

A funeral Mass for Elizabeth "Betty" F. (Brown) Trask, 87, of Quincy, a retired sales clerk, will be celebrated today (Thursday) at St. Ann's Church, Hancock St., Quincy.

She died Aug. 11 at Hancock Park Nursing Home.

Mrs. Trask worked for Filene's Department Store at South Shore Plaza for 20 years until she retired in 1980.

She was a member of the Milton Women's Club and St. Ann's Church, Quincy.

Born in Boston, she grew up in Dorchester and graduated from Dorchester High School. She had lived in Quincy for the past 34 years.

She is survived by her husband, R. Russell Trask; a son, Peter Trask of California; a daughter, Elizabeth "Betty" Sueltenfuss of Bellingham; five grandchildren, two great-grandchildren and many nieces and nephews.

Burial will be in Veterans National Cemetery, Bourne.

Funeral arrangements were by Deware Funeral Home, 576 Hancock St., Quincy.

Host Families Needed For Foreign High School Students

Foreign high school students are scheduled to arrive soon for academic semester program homestays, and the sponsoring organization needs a few more local host families.

According to Pacific Intercultural Exchange (P.I.E.) Executive Director John Doty, students are between the ages of 15 and 18, are English-speaking, have their own spending money, carry accident and health insurance, and are anxious to share their cultural experiences with their new American families.

P.I.E. currently has programs to match almost every family's needs, ranging in length from a semester to a full academic year, where the students attend local high schools.

For more information, call 1-800-631-1818.

LEGAL NOTICE

COMMONWEALTH OF MASSACHUSETTS
THE TRIAL COURT
PROBATE AND FAMILY COURT DEPARTMENT
Norfolk Division
Docket No. 03P1876EP
In the Estate of
HERBERT K. ALLBRIGHT
Late of QUINCY
In the County of NORFOLK
Date of Death
July 9, 2003
NOTICE OF PETITION FOR PROBATE OF WILL

To all persons interested in the above captioned estate, a petition has been presented praying that a document purporting to be the last will of said decedent be proved and allowed, and that PETER B. LORING of PRIDES CROSSING in the County of ESSEX and GILBERT M. RODDY JR. of CONCORD in the County of MIDDLESEX or some other suitable person be appointed executor, named in the will to serve without surety.

IF YOU DESIRE TO OBJECT THERETO, YOU OR YOUR ATTORNEY MUST FILE A WRITTEN APPEARANCE IN SAID COURT AT CANTON ON OR BEFORE TEN O'CLOCK IN THE FORENOON (10:00 AM) ON **SEPTEMBER 17, 2003**.

In addition, you must file a written affidavit of objections to the petition, stating specific facts and grounds upon which the objection is based, within thirty (30) days after the return day (or such other time as the court, on motion with notice to the petitioner, may allow) in accordance with Probate Rule 16.

WITNESS, HON. DAVID H. KOPELMAN, ESQUIRE, First Justice of said Court at CANTON this day, August 6, 2003.

PATRICK W. MCDERMOTT
REGISTER OF PROBATE

8/14/03

LEGAL NOTICE

COMMONWEALTH OF MASSACHUSETTS
THE TRIAL COURT
PROBATE AND FAMILY COURT DEPARTMENT
Norfolk Division
Docket No. 03P1667EP
In the Estate of
ROBERT A. MASIELLO
Late of QUINCY
In the County of NORFOLK
Date of Death
February 24, 2003
NOTICE OF PETITION FOR PROBATE OF WILL

To all persons interested in the above captioned estate, a petition has been presented praying that a document purporting to be the last will of said decedent be proved and allowed, and that BARBARA C. MCCARTY of WEYMOUTH in the County of NORFOLK and ROBERT A. MASIELLO JR. of ROSLINDALE in the County of SUFFOLK or some other suitable person be appointed executor, named in the will to serve without surety.

IF YOU DESIRE TO OBJECT THERETO, YOU OR YOUR ATTORNEY MUST FILE A WRITTEN APPEARANCE IN SAID COURT AT CANTON ON OR BEFORE TEN O'CLOCK IN THE FORENOON (10:00 AM) ON **AUGUST 27, 2003**.

In addition, you must file a written affidavit of objections to the petition, stating specific facts and grounds upon which the objection is based, within thirty (30) days after the return day (or such other time as the court, on motion with notice to the petitioner, may allow) in accordance with Probate Rule 16.

WITNESS, HON. DAVID H. KOPELMAN, ESQUIRE, First Justice of said Court at CANTON this day, July 15, 2003.

PATRICK W. MCDERMOTT
REGISTER OF PROBATE

8/14/03

NOTICE OF PUBLIC HEARING

NOTICE OF PUBLIC HEARING
City of Quincy
ZONING BOARD OF APPEALS
CASE NO. 03-052

Pursuant to the provisions of TITLE 17 of the ***QUINCY MUNICIPAL CODE*** as amended, the Quincy Zoning Board of Appeals will hold an **Open Public Hearing** on **TUESDAY, AUGUST 26, 2003**, at **7:15 pm** on the **Second Floor** in the **Council Chambers**, Quincy City Hall, 1305 Hancock Street, Quincy, MA 02169. On the application of YING SI LI for a VARIANCE to use a portion of the residence for the practice of acupuncture in violation of Title 17 as amended CHAPTER 17.16 (USE REGULATIONS), CHAPTER 17.28.020 (TABLE OF PARKING REQUIREMENTS) on the premises numbered 500 HANCOCK STREET, QUINCY.

Mary Ellen Cronin, Chairman

8/7, 8/14/03

NOTICE OF PUBLIC HEARING

NOTICE OF PUBLIC HEARING
City of Quincy
ZONING BOARD OF APPEALS
CASE NO. 03-053

Pursuant to the provisions of TITLE 17 of the ***QUINCY MUNICIPAL CODE*** as amended, the Quincy Zoning Board of Appeals will hold an **Open Public Hearing** on **TUESDAY, AUGUST 26, 2003**, at **7:15 pm** on the **Second Floor** in the **Council Chambers**, Quincy City Hall, 1305 Hancock Street, Quincy, MA 02169. On the application of JOHN SHIRRIFF for a VARIANCE to convert existing store into a studio apartment in violation of Title 17 as amended CHAPTER 17.24.020 (Nonconforming Building-Structures & Uses) on the premises numbered 393-397 WATER STREET, QUINCY.

Mary Ellen Cronin, Chairman

8/7, 8/14/03

NOTICE OF PUBLIC HEARING

NOTICE OF PUBLIC HEARING
City of Quincy
ZONING BOARD OF APPEALS
CASE NO. 03-054

Pursuant to the provisions of TITLE 17 of the ***QUINCY MUNICIPAL CODE*** as amended, the Quincy Zoning Board of Appeals will hold an **Open Public Hearing** on **TUESDAY, AUGUST 26, 2003**, at **7:15 pm** on the **Second Floor** in the **Council Chambers**, Quincy City Hall, 1305 Hancock Street, Quincy, MA 02169. On the application of SCOTT THYNG for a VARIANCE to construct a parking facility (deck) and to allow parking within the front setback in violation of Title 17 as amended CHAPTER 17.20.040 (TABLE OF DIMENSIONAL REQUIREMENTS), CHAPTER 17.28.030 (PARKING FACILITIES - REGULATIONS - REQUIREMENTS) on the premises numbered 202 MANET AVENUE, HOUGHS NECK, QUINCY.

Mary Ellen Cronin, Chairman

8/7, 8/14/03

NOTICE OF PUBLIC HEARING

NOTICE OF PUBLIC HEARING
City of Quincy
ZONING BOARD OF APPEALS
CASE NO. 03-055

Pursuant to the provisions of TITLE 17 of the ***QUINCY MUNICIPAL CODE*** as amended, the Quincy Zoning Board of Appeals will hold an **Open Public Hearing** on **TUESDAY, AUGUST 26, 2003**, at **7:15 pm** on the **Second Floor** in the **Council Chambers**, Quincy City Hall, 1305 Hancock Street, Quincy, MA 02169. On the application of JOHN BRADLEY, TRUSTEE, DOUBLE J REALTY TRUST for a VARIANCE to subdivide the existing 12,001 square foot lot into two lots. Parcel A to contain 5,000 square feet with an existing two-family dwelling and Plot 6 to contain 7,001 square feet and construct a new three (3) unit residential structure on the newly created lot. Plot 6 in violation of Title 17 as amended CHAPTER 17.20.040 (DIMENSIONAL REQUIREMENTS) on the premises numbered 11-15 GRANVILLE STREET, QUINCY CENTER.

Mary Ellen Cronin, Chairman

8/7, 8/14/03

NOTICE OF PUBLIC HEARING

NOTICE OF PUBLIC HEARING
City of Quincy
ZONING BOARD OF APPEALS
CASE NO. 03-056

Pursuant to the provisions of TITLE 17 of the ***QUINCY MUNICIPAL CODE*** as amended, the Quincy Zoning Board of Appeals will hold an **Open Public Hearing** on **TUESDAY, AUGUST 26, 2003**, at **7:15 pm** on the **Second Floor** in the **Council Chambers**, Quincy City Hall, 1305 Hancock Street, Quincy, MA 02169. On the application of JOHN TOOMEY for a SPECIAL PERMIT-FINDING to legalize an existing two family use located in a Residence B Zoning District in violation of Title 17 as amended CHAPTER 17.24.020B (NONCONFORMING BUILDINGS, STRUCTURES AND USES) on the premises numbered 24-28 STANDISH AVENUE, QUINCY.

Mary Ellen Cronin, Chairman

8/7, 8/14/03

We need you. American Heart Association.

HELP WANTED

Working Together for a Healthier Community

The Step One Early Intervention Program provides educational and therapeutic services to children from birth to three years, and provides support and education to their families.

Teacher Assistant
FULL-TIME, QUINCY

Great opportunity to assist in a parent-baby group or developmental toddler group for special needs children. Successful candidate must be a minimum of 18 years old and have a High School diploma or equivalent. In addition, requires the ability to relate to families and their toddlers and have a basic knowledge of child development. Bilingual in Cantonese/English preferred.

We offer outstanding benefits and compensation as well as a teamwork environment that fosters creativity and professional growth.

For more information, call:
Recruitment
South Shore Mental Health
Phone: (617) 847-1950
or (800) 852-2844
TTY: (617) 847-1922
Fax: (617) 328-3021
EOE, M/F/D/V

SOUTH SHORE MENTAL HEALTH
WWW.SSMH.ORG

LEGAL NOTICE

COMMONWEALTH OF MASSACHUSETTS
THE TRIAL COURT
PROBATE AND FAMILY COURT DEPARTMENT
Norfolk Division
Docket No.03P0760EP
Notice Of Fiduciary's Account

To all persons interested in the estate of Mary T. Conneely, late of Quincy in the county of Norfolk.

You are hereby notified pursuant to Mass. R. Civ. P. Rule 72 that the first and final account(s) of Margaret Conneely as Executrix (the fiduciary) of said estate have been presented to said Court for allowance.

If you desire to preserve your right to file an objection to said account(s), you or your attorney must file a written appearance in said Court at Dedham on or before the twenty-fourth day of September, 2003, the return day of this citation. You may upon written request by registered or certified mail to the fiduciary, or to the attorney for the fiduciary, obtain without cost a copy of said account(s). If you desire to object to any item of said account(s), you must, in addition to filing a written appearance as aforesaid, file within thirty days after said return day or within such other time as the Court upon motion may order a written statement of each such item together with the grounds for each objection thereto, a copy to be served upon the fiduciary pursuant to Mass. R. Civ. P. Rule 5.

WITNESS, David H. Kopelman, Esquire, First Justice of said Court at Dedham this fourth day of August, 2003.

PATRICK W. MCDERMOTT
REGISTER OF PROBATE

8/14/03

LEGAL NOTICE

COMMONWEALTH OF MASSACHUSETTS
THE TRIAL COURT
PROBATE AND FAMILY COURT DEPARTMENT
Norfolk Division
Docket No.02P2042AD
Notice Of Fiduciary's Account

To all persons interested in the estate of Christine M. Mackay, late of Quincy in the county of Norfolk.

You are hereby notified pursuant to Mass. R. Civ. P. Rule 72 that the first account(s) of John E. Bradley as Administrator (the fiduciary) of said estate has been presented to said Court for allowance.

If you desire to preserve your right to file an objection to said account(s), you or your attorney must file a written appearance in said Court at Dedham on or before the twenty-sixth day of August, 2003, the return day of this citation. You may upon written request by registered or certified mail to the fiduciary, or to the attorney for the fiduciary, obtain without cost a copy of said account(s). If you desire to object to any item of said account(s), you must, in addition to filing a written appearance as aforesaid, file within thirty days after said return day or within such other time as the Court upon motion may order a written statement of each such item together with the grounds for each objection thereto, a copy to be served upon the fiduciary pursuant to Mass. R. Civ. P. Rule 5.

WITNESS, David H. Kopelman, Esquire, First Justice of said Court at Dedham this eighth day of July, 2003.

PATRICK W. MCDERMOTT
REGISTER OF PROBATE

8/14/03

NOTICE OF PUBLIC HEARING

NOTICE OF PUBLIC HEARING
City of Quincy
ZONING BOARD OF APPEALS
CASE NO. 03-057

Pursuant to the provisions of TITLE 17 of the ***QUINCY MUNICIPAL CODE*** as amended, the Quincy Zoning Board of Appeals will hold an **Open Public Hearing** on **TUESDAY, AUGUST 26, 2003**, at **7:15 pm** on the **Second Floor** in the **Council Chambers**, Quincy City Hall, 1305 Hancock Street, Quincy, MA 02169, on the application of JANICE BOUSQUET for a VARIANCE to legalize a 12' x 16' deck in violation of Title 17 as amended CHAPTER 17.20.040 (DIMENSIONAL REQUIREMENTS) on the premises numbered 184 SOUTH CENTRAL AVENUE, QUINCY.

Mary Ellen Cronin, Chairman

8/7, 8/14/03

John J. Mannion Joins South Shore Savings Bank

JOHN MANNION

John J. Mannion has joined the South Shore Savings Bank as vice president/small business loan officer, it was announced by the company's president, John C. Boucher.

Mannion will assume responsibility for managing the bank's small business banking program, including developing and maintaining relationships with customers seeking a variety of commercial loans, deposit accounts, and other business banking products.

He graduated from Boston College and received an MBA from Northeastern University.

He is a Loan Pool Member of Quincy 2000 and a member of the South Shore Chamber of Commerce.

Mannion is a fundraising volunteer for the South Shore YMCA.

He lives in Hingham with his wife and children.

Quincy High School Preseason Football Schedule

Quincy High School football head coach Bob Noble announces the 2003 preseason schedule.

• Strength and conditioning workouts: August, Mondays and Wednesdays, from 6 to 8 p.m. at Quincy High School.

• Physicals: Aug. 14, from 8 a.m. to noon at the Quincy High nurse's office.

• Mandatory Conditioning Days: Aug. 18-20, Monday through Wednesday, from 8:30 to 11:30 a.m. Wear T-shirts and shorts. Must participate in three conditioning days prior to a practice that includes contact.

North Quincy High School Preseason Football Schedule

North Quincy High School football head coach Tony Green announces the 2003 preseason schedule.

• Physicals: Aug. 14, from 8 a.m. to noon at the Quincy High nurse's office.

• Practice: Begins Monday, Aug. 18, from 8 a.m. to noon. Report to gym and bring physical and permission cards.

• Freshman Practice: Tuesday, Aug. 26, first day of practice for freshmen who are not attending Pigskin Camp. Report at 8 a.m. at high school.

For more information, contact Green at 617-472-2655.

North Quincy Cheerleaders Dance, Cheer Clinic Saturday

The North Quincy High School varsity cheerleaders will conduct a dance and cheer clinic for all girls ages 6-12 Saturday from 9:30 a.m. to noon at the gym.

Those attending are asked to bring empty cans/bottles to help with the cheerleaders' fund-raising. For more information call 617-786-8523.

Interfaith Social Services Golf Tournament Aug. 18

Interfaith Social Services, Inc. will hold its second annual golf tournament Monday, Aug. 18, at the South Shore Country Club in Hingham.

The Florida Scramble shot-gun tournament is being held to raise funds to support the multiple social services ISS provides throughout the South Shore area.

Tee time is 1 p.m., with registration at noon. Cost is $125 per individual and $500 per foursome, which includes dinner. Cost to sponsor a hole is $100.

For more information call ISS at 617-773-6203.

QUINCY SUN NEWSCARRIERS WANTED

Here's a chance to earn extra money by building a Quincy Sun home delivery route.

Telephone 617-471-3100

Parental Stress Line Seeks Volunteers

The New England Home for Little Wanderers seeks volunteers for its parental stress line.

Training is provided. Call 617-528-5800.

Classifieds

FOR RENT

A NEW HALL
Elks Lane, off 254 Quarry St.
For Weddings, Showers, Meetings and Banquets.
QUINCY ELKS
847-6149 TF

HALLS FOR RENT
North Quincy
K of C Building
Main hall and smaller, informal hall available.
Please call 617-328-4923 TF

The Bryan Room VFW
24 Broad St., Quincy
2 newly renovated function halls available.
Large room 400+
small room 150 guests.
1-800-474-6234 TF

WANTED

HAND TOOLS WANTED
Wood or steel planes. Also, chisels, clamps, tool chests, old handtools, all trades (machinist, pattern maker, watchmaker, etc.) shop lots. Also, antiquarian books, frames, paintings, crocks, lanterns. Antiques in estate lots.
LIBERTY TOOL CO.
888-405-2007
Fax: 207-288-2725 TF

HELP WANTED

Wanted
P.C.A. to care for 17 yr. young man. Lifting involved. Total care, bathing, feeding, dressing. Pay $10.36/hr. Mon-Fri. Call 617-471-8232 TF

OCCS Certified full-time, year round, 0-8 yrs. with special needs, multi-disciplined team, good benefits, EOE/AA
617-479-7980 8/14

Attention Teachers
Established family Day Care changing to school hours. No paid vacations. Book now for Sept. Call Deirdre at 617-786-9901 10/30

AVON
Pocket change or a career
To buy or sell Avon call Joan Hemmings at 617-436-6584
Independent Avon Representative 8/14

INSTRUCTION

Drum Lessons
Experienced professional musician seeks motivated students. All aspects of drumming covered.
45 minute private lessons weekly or bi-weekly.
In Quincy. $20. Call Lyall
617-471-0980 8/14

PIANO, VIOLIN, GUITAR and TROMBONE LESSONS
in our Quincy Center Studio
International Trained and Experienced Instructors, References Available. 617-359-4248
tnatchev@hotmail.com 9/4

HELP WANTED

HANDY MEN WANTED
Work in your area p/t flexible hours. Supplement your income
Sheetrock, Painting, Tile, Carpentry, Electric, Plumbing, etc.
Call Jeff 617-770-1550 8/28

SERVICES

ON CALL LAWN CUTS
Vinyl Siding
Decks & Additions
Gutters Cleaned
Masonry Repairs
Interior & Exterior Painting
Shrubs Trimmed
Yard Clean-up
Senior Citizen Discount
Handyman Repairs
Spring & Fall Cleanups
Call Mike after 6pm
Days: 617-201-1004
Eves: 617-328-7135
Licensed & Insured 10/16

HOUSE PORTRAITS
ORIGINAL WATERCOLORS OF YOUR HOME OR FOR SPECIAL OCCASIONS.
CALL 617-773-0300 9/4

LAWN MOWER REPAIR SERVICE
- Pickup & Delivery
- Fast Service

617-471-2646 8/21

LANDSCAPE SOLUTIONS OF QUINCY
"The Right Solution For Your Landscaping Needs"
Free Estimates
Call Walter 857-222-4739 8/14

Les Young's
Complete Handyman Services
All the Little Things
Carpentry, Painting, Window Repair & Replacement, Bathrooms, Tile Work, Cabinets, etc.
617-328-5855 9/18

LEONE REMODELING
Ceramic Tile, Hardwood Floors, Kitchens & Baths, Finish Carpentry, Deck Renewal, Pressure Washing
"Creative Ideas...Low Prices
Lic & Ins. 617-610-5528 9/18

A # ONE HOUSE PAINTING AND CARPENTRY, DECKS, ETC.
Interior, Exterior
Top notch work done at down to earth prices. 36 years experience
Ray Stevens 617-282-8004
Fully Insured 9/4

PLASTERING/PAINTING
Good Rates, Good References
Serving Quincy & surrounding communities for 25 years
Small Jobs No Problem
Blue Board Hanging
617-770-1174 cell: 781-964-4213 9/4

Merry Cleaner
Clean your house, apartment, office from top to bottom. Cleaning products provided on request. Good refs. Call Rosie
617-984-0252, 617-840-0653 9/11

HOUSEKEEPING CLEANING
$15-$18 hr.
Mary 508-904-6400
Quincy 8/28

FOR SALE

Wooden Combination Door
3'x7'
In Excellent Condition
617-479-4631 TF

SERVICES

THE TURFMAN CO.
- *YARD CLEAN-UPS*
- *LAWN MOWING SERVICE*
- *TRIM HEDGES & BUSHES*
- *POWER WASHING*
- *FREE ESTIMATES*

617-328-1221
Toll Free
1-866-TURFMAN TF

CLEAN-OUTS
CLEAN-UPS
BASEMENT-ATTICS
GARAGES
Demolition - Garages, Sheds, Kitchens, Bathrooms, Decks, Walls, etc. Removal - Anything, furniture, rugs, appliances, construction, debris, brick & stone. Fully insured.
Residential - Commercial
John Marcchioni
617-251-6242 9/18

LAWFORD PLUMBING
Small Jobs • Faucet
• Toilet & Heat Repairs
• Drain Cleaning
• Garbage Disposals Installed
24 Hour Service
Master Lic. #7306
781-849-6184 TF

HANDS 4 HIRE
AVAILABLE NOW
Do it all - odd jobs, carpentry, sheetrock, tile, paint and more.
Good work and prices!
Call Jeff 617-770-1550 8/14

PIANO TUNING
Regulate - Repair - Evaluations
Jack 617-786-8224
781-964-2983
CERTIFIED PIANO TECHNICIAN

SERVICES

Timothy J. O'Brien
Building & Remodeling
Decks, Dormers, Additions, Siding, Windows, Repairs
617-479-6685
Licensed, Insured
Free Estimates
MA Reg. #116180 11

BAY STATE SERVICE
Demolition, cleanouts, lawn care, removal of anything- boilers, appliances, water heaters, furniture, floors, etc. Cleanouts - basements, attics, garages, yards, demolition of houses, garages, kitchens, baths, decks, walls, etc. Painting & power washing
Call Dan - Free Estimates
617-293-1086 11

Mercy's Family Day Care
(617) 786-8456
(617) 828-6407
(617) 512-5681
Limited Space Available
M-F, 7:30A - 5:30P
Overnight Care Available
Infant - School Age
State Voucher accepted
OFC, CPR,
First Aid Certified
Lic# 196847 9/11

PAINTING
Interior & Small Exterior
Cutting in an edge above
Meticulous & Reasonable
David 617-288-6774 9/11

SERVICES

YARD WORK CO.
- Lawn Mowing Service
- Three times a month or weekly service
- Expert hedge and bush trimming
- Over 12 years in business

FREE Estimate
Call Bill Fielding
617-471-6124 11

DUMP TRUCK FOR HIRE
Debris left behind on trash day. Windows, wood, sheet rock, fences etc. Demolition also
617-773-7394 8/14

T. LYNCH ELECTRIC
NO JOB TOO SMALL, ALL CALLS RETURNED.
FREE ESTIMATES
781-848-0878
FULLY INSURED
LICENSE #39339E 9/4

SERVICES

Your South Shore Headquarters For
Appliance Service & Parts For All Major Appliances
hta
hancock tv & appliance
115 Franklin Street
South Quincy • 617-472-1710

HOLISTIC HOUSE & WINDOW CLEANING
Painting & Other Work Inside & Outside
Experienced, Reliable!
Joe Keenan
617-773-1084 8/21

ORIGINAL HANDYMAN
-Over 13 Years Experience-
• Painting • Carpentry
• Interior/Exterior Doors • Windows
CALL FOR FREE ESTIMATE
NO JOB TOO SMALL
The Handyman 617-328-4199 8/28

KYLE LANDSCAPING, INC. 9/2
Yard Cleanup, Hedge Trimming, Lawn Maintenance, Mulching, Planting, Lawn Renovation, Sod
5-Step Fertilizer Program
Commercial & Residential • Free Estimate
Call Joe Kyle 617-786-1791, Cell: 781-526-8617

3D Landscaping & Contracting
We Handle Both Residential and Commercial Accounts
Lawn Maintenance - Mulch - Loam
Yard Clean Ups - Fences - Masonry
Power Washing - Gutter Cleaning - Snow Removal
781-249-0876 - 24 hours service
PO BOX 692063, Quincy, MA 02269
WWW.3-DLANDSCAPING.COM TF

DeFrancesco Construction
Specializing In: **REPLACEMENT WINDOWS**
ROOFING - TRIM - GUTTERS - VINYL SIDING
Call Today for a quick, FREE Estimate
or No Hassle Information
617-365-1444
30 Year Guarantee on All Workmanship
Fully Licensed & Insured MA Reg. #101376 TF

CONNOLLY BUILDING & DEVELOPMENT
All types of roofing and repairs.
All types of siding. Replacement Windows.
Interior and Exterior. Decks and more.
Dependable, Reliable. No job too small. *Reg #134878.*
Call Randy 617-216-3845 TF

The Quincy Sun

MAIL TO: THE QUINCY SUN, 1372 HANCOCK STREET, QUINCY, MA 02169
PAYABLE IN ADVANCE. Payment must accompany order.

INDEX
- ❑ Services
- ❑ For Sale
- ❑ Autos
- ❑ Boats
- ❑ For Rent
- ❑ Wanted
- ❑ Help Wanted
- ❑ Work Wanted
- ❑ Pets
- ❑ Lost & Found
- ❑ Real Estate
- ❑ Antiques
- ❑ Flea Markets
- ❑ Yard Sales
- ❑ Instruction
- ❑ Day Care
- ❑ Personal
- ❑ Miscellaneous

RATES

1 WEEK ❑ $5.75 for one insertion, up to 20 words, 10¢ for each additional word.

3-7 WEEKS ❑ $5.25 per insertion up to 20 words for 3-7 insertions of the same ad, 10¢ each additional word.

8-12 WEEKS ❑ $4.85 per insertion, up to 20 words, for 8-12 insertions of the same ad 10¢ for each additional word.

13 WEEKS OR MORE ❑ $4.5 5 per insertion, up to 20 words, for 13 or more insertions of the same ad 10¢ for each additional word.

❑ Enclosed is $ _____ for the following ad to run _____ weeks in **The Quincy Sun.**

COPY: _____

_____

_____

_____

_____

NO REFUND WILL BE MADE AT THIS CONTRACT RATE IN THE EVENT OF CANCELLATION.
DEADLINE: MONDAY, 5:00PM. PLEASE INCLUDE YOUR PHONE NUMBER IN AD.

State Professional Firefighters Honor Sheriff Bellotti

The Professional Fire Fighters of Massachusetts (PFFM), representing more than 11,000 firefighters across the state, recently honored Norfolk County Sheriff Michael G. Bellotti at their annual Legislators' Night in Dorchester for his ongoing support of Norfolk County fire departments.

According to PFFM President Robert McCarthy, the

"This special recognition award was given for the sheriff's genuine concern for firefighters," said PFFM President Robert McCarthy.

Bellotti said he was greatly honored for being accepted "into this community of outstanding public officials."

"Their work is tantamount to safety needs in every community, and it is my privilege to assist and support them in any way I can."

Bellotti humbly accepted the shimmering, bronzed award that features the top piece of a Pike Pole, which is a spear-like tool with a large hook near the tip that is commonly used by firefighters to take down walls and ceilings when fighting fires.

The one-foot section of pole is mounted on a natural wood base with a plaque dedicating the special award the sheriff.

Bellotti distributes annual grants to each fire department in Norfolk County. Last year, he awarded a total of $28,000 locally, plus another $2,000 to the State Fire Marshal and $3,000 to PFFM for fire safety education, training and new equipment.

Additionally, Sheriff Bellotti works closely with local fire chiefs in the successful implementation of the sheriff's senior citizen safety initiative known as TRIAD.

TRIAD provides many services to Norfolk County seniors, including the "File of Life" medical information cards that assist firefighters and other emergency personnel in making a quick diagnosis when responding to a residential call.

"This collaboration with local firefighters has been productive beyond measure, and I hope to continue our relationship," Bellotti said.

The objective of the PFFM is to organize all professional firefighters in Massachusetts and encourage the formation of local unions affiliated with the International Association of Fire Fighters and the PFFM.

SHERIFF MICHAEL BELLOTTI (center) was recently honored by the Professional Fire Fighters of Massachusetts. Capt. Robert McCarthy (right), president of the PFFM, presents a bronze award as Rep. Bob Coughlin looks on.

September 13, 2003

GRAND OPENING!

"ALL IN ONE"

REMODELING CENTER

Come In And Register for PRIZES!

KITCHEN | BATHROOM | INTERIOR | EXTERIOR

FLOORING | SIDING | ADDITIONS

FREE Estimate!

"ALL IN ONE"
REMODELING CENTER
176 EAST MIDDLE STREET, EAST WEYMOUTH, MA
PHONE: 781-337-7722 FAX: 781-340-9826

Quincy Bay Tides
Aug. 14 - 20

High and low tides in Quincy Bay for the week of Thursday, Aug. 14, to Wednesday, Aug. 20.

	High	Low
14 Thursday	1:18 a.m.	7:32 a.m.
	1:50 p.m.	7:46 p.m.
15 Friday	2:03 a.m.	8:15 a.m.
	2:32 p.m.	8:32 p.m.
16 Saturday	2:47 a.m.	8:56 a.m.
	3:14 p.m.	9:17 p.m.
17 Sunday	3:32 a.m.	9:38 a.m.
	3:56 p.m.	10:04 p.m.
18 Monday	4:18 a.m.	10:22 a.m.
	4:40 p.m.	10:52 p.m.
19 Tuesday	5:07 a.m.	11:08 a.m.
	5:26 p.m.	11:44 p.m.
20 Wednesday	6:00 a.m.	11:37 a.m.
	6:17 p.m.	——

South Shore Buick

"Expect Value for your dollar... ...get it here."

Model Year End CLEARANCE

Save up to $5000 On Every New Century**

"THE SPIRIT OF AMERICAN STYLE"

- V6 Engine
- Anti-Theft Passkey III
- Tilt Steering
- Power Door Locks
- Remote Keyless Entry
- AM/FM Stereo
- Air Conditioning
- Power Windows

New 2003 Buick Century $16,999

0% FINANCING*

#29666S, #296933, #297023, #297107

**Includes current Buick Owner Loyalty incentive. *Low financing in lieu of rebates. Price includes all rebates to dealer. Sale ends 8/31/03.

GM Certified USED VEHICLES

'00 SATURN SL2 Low miles! #304131 ..... $8900

'99 BUICK LESABRE #205153 ..... $9995

'00 CENTURY PRESIDENTIAL One owner, one of a kind. #307261 ..... $10,980

'00 GMC JIMMY SLT 4X4 Leather, auto, cd, roof rack. Pewter Metallic. #304139 ..... $13,900

Cars & Trucks

'03 BUICK CENTURY FACTORY WARRANTY! 5 to choose. #305186, #307256, #307245, #307246, #307250 $12,995

'00 PONTIAC BONNEVILLE Come see it! You'll love it! #211327 ..... $14,990

'02 BUICK RENDEZVOUS A/c, auto, cd & more. #304129 ..... $17,990

'00 CHEVY EXT CAB 4X4 P/U Auto, a/c, LS trim, trailer pkg. & more. Very nice! #304140 ..... $22,500

'00 CADILLAC DEVILLE Power, luxury. #306206 ..... $23,999

SALE HOURS: MON.-THURS 8-8, FRI 8-6, SAT 9-5, SUNDAYS 12-4

South Shore Buick
50 Adams Street, Quincy • (617) 770-3300

ORECK FACTORY SHOWROOMS

HURRY Limited Time!

3 for $299 NOW get:

- Famous ORECK XL Upright
- Super Compact Canister
- Cordless Speed Iron*

The Famous 8 Lb. ORECK Upright
- Lightweight & Easy To Use
- Hotel Strength
- Deep Cleans Carpets & Bare Floors

5Lb. SUPER COMPACT CANISTER $189 Value-FREE!
- 8 Attachments
- Weighs 5lbs

CORDLESS IRON $100 Value FREE!

Make Your Hardwood, Ceramic Tile, Marble & Carpet Look Brand New Again. Dry-Clean Carpets Without Water.

SAVE $100 with purchase of any system. Save $100 On Purchase Of ORECK Multi-Purpose Floor Machine

- Carpet
- Hard Wood
- Ceramic
- Concrete
- Vinyl

and much more...

Multi-Purpose floor pads attach easily!

NOT VALID WITH ANY OTHER OFFER

ATTN: Allergy Sufferers

Oreck XL™ Professional Air Purifier

Our Technology

Buy 2 Air Purifiers, Get Third FREE! NEW

- Permanent Filter NEVER Needs Replacing
- Captures & Destroys Bacteria

1. Pre-Filter: Traps large particles as the fan draws dirty air into the unit.
2. Ionizer: Particles are positively charged in an electric field.
3. Collector: Alternately charged collection plates attract the charged particles like a magnet.
4. Charcoal: Activated charcoal helps reduce household odors. (Periodic replacement as desired.)
5. Negative Ion Generator: Emits negative ions which help to freshen stale air.

Oreck Floor Care Center
129 Pearl St. Plaza, Braintree
(Between Marshall's & Dress Barn)
1-888-716-7325
Now open late until 9 p.m. on Thursdays

Safety And Fun Day At Bishop's Field

Page 6

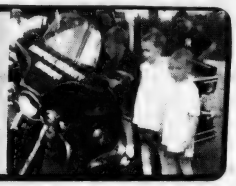

The Quincy Sun

Historic Quincy's Hometown Weekly Newspaper

VOL. 35 No. 48 | Thursday, August 21, 2003 | 40¢

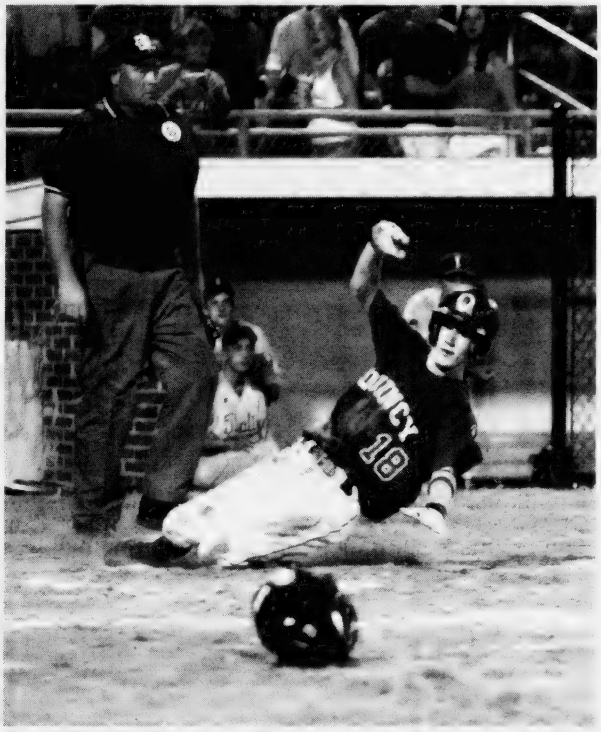

ON THE BOARD — Kevin Bossart slides home safely on a first-inning base hit by Joe Garland last Saturday night against Team Italia at Adams Field. It was the first run of the Babe Ruth World Series for Quincy, which was shut out in its first game by Waterford, Conn. Stories, other photos Pages 23-27. *(Quincy Sun photo/Trish Bossart)*

For New Quincy High School, Renovated Central Middle

Sept. 2 D-Day For $110 Million School Bond Vote

By William Traynor

On Sept. 2, the city council will vote on one of the most expensive projects in the city's history, a $110 million financial plan for a new Quincy High School and a renovated Central Middle School.

Mayor William Phelan, in a rare appearance before the city council Monday night, unveiled a $110 million financing package which includes the construction of the new high school, renovation of the existing high school, construction of two parking garages, road and water system upgrades and extensive site preparation.

State education officials extended the city's deadline to submit a financing plan for the project. Originally, the deadline was Aug. 29, but Education Secretary David Driscoll agreed to move the date back to Sept. 2.

Phelan stressed the importance of the council's upcoming vote, saying any further delays would jeopardize the city's standing with the state Department of Education (DOE), which has promised 90 percent reimbursement for construction of the new high school and a renovated Central.

According to the mayor's plan, the city would have to foot $30 million of the bill to pay for the high school. Over a 30-year period, including interest on the bond, the city would end up paying approximately $60 million for the high school and Central. The figures are based on current construction costs, according to Hal Goyette, one of the architects of the plan.

(Cont'd on page 36)

20 New Police Officers

The city was scheduled to swear in approximately 20 new police officers in a ceremony yesterday (Wednesday) at 4 p.m. in the city council chambers.

Thomas Largey, Mayor William Phelan's executive secretary, said many of the new hires will replace retiring police officers.

The list of new recruits was not available at press time.

One of the new recruits, Paul Holland Jr. is on active duty in Japan with the Marine Corps. The city is asking the Legislature to keep his slot open for another year so that he may continue to serve overseas without losing the opportunity to become a police officer.

A team of police officers finished conducting background checks and interviews with the candidates. The list was forwarded to Police Chief William Falco, who made his recommendations to Phelan. The mayor made the final appointments.

"This is an exceptional group of recruits," said Largey. "After an exhaustive and intense screening process, we believe this group will represent the city very well."

Largey said the new recruits will enter the police academy Aug. 25.

Phelan, Bythrow, Keener, Iacobucci In Top Spots

Ballot Positions Drawn For Sept. 16 Primary

Mayor William Phelan, Joanne Bythrow, William Keener and Ronald Iacobucci will have the top ballot positions in the four preliminary election contests on Tuesday, Sept. 16.

The ballot lineup for mayor, Ward 1 and Ward 6 city councillor and school committee was determined last Friday at City Hall.

The ballot positions as drawn:

Mayor: William Phelan, Joseph Newton and Harvey Kertzman.

Ward 1 Councillor: Joanne Bythrow, Leo Kelly, Jim Bottary, Joseph Keegan, Sean McArdle.

Ward 6 Councillor: William Keener, Maryann Mahony, Mark Bracken, Alicia Gardner, Brian McNamee.

School Committee: Ronald Iacobucci, John Rodophele, Theresa Lord-Piatelli, Brian Buckley, David McCarthy, Linda Stice, Elaine Dwyer, Stephen Golden.

City Clerk Joseph Shea conducted the drawing, along with assistance from Denis Tardo and William Dracchio, members of the Board of Registrars.

On Sept. 16, voters will nominate two candidates for mayor, two candidates each for the Ward 1 and 6 races, and six candidates for school committee. They will meet in the final election on Nov. 4.

Shea said the city has ordered approximately 50,000 ballots to ensure that every voter is accommodated for the preliminary election.

Quincy Bay Tides Aug. 21 - 27

High and low tides for the week of Thursday, Aug. 21 to Wednesday, Aug. 27 in Quincy Bay.

	High	Low
21 Thursday	6:55 a.m.	12:38 a.m.
	7:10 a.m.	12:50 p.m.
22 Friday	7:53 a.m.	1:35 a.m.
	8:04 p.m.	1:44 p.m.
23 Saturday	8:49 a.m.	2:31 a.m.
	8:58 p.m.	2:38 p.m.
24 Sunday	9:42 a.m.	3:23 a.m.
	9:49 p.m.	3:30 p.m.
25 Monday	10:30 a.m.	4:12 a.m.
	10:37 p.m.	4:19 p.m.
26 Tuesday	11:15 a.m.	4:58 a.m.
	11:23 p.m.	5:06 p.m.
27 Wednesday	11:58 a.m.	5:42 a.m.
	——	5:53 p.m.

■ **Council Votes More Firefighters - *Page 3*** ■ **Remembering Charlie Sweeny - *Page 4***

City Council Moves To Protect Marine's Right To Become Police Officer

The City Council moved Monday night to secure the rights of Marine Paul Holland Jr. now on active duty in Japan, to become a Quincy policeman.

It passed a home rule petition asking the Legislature to reserve a slot for Holland and hold it open a year longer while he serves his country in the Armed Forces.

"He scored well on his exam but he was unable to appear for an interview," said Council President Daniel Raymondi, who filed the petition.

Holland's mother, Susan, said her 25-year-old son is due out of the Marines in December and will be ready to continue his efforts to become a police officer in January.

Raymondi said Sen. Michael Morrissey is considering filing a statewide bill so that other servicemen in other towns won't be faced with problems similar to Holland.

RED HAT SOCIETY
Items found at
ABIGAIL'S CROSSING
1350 Hancock St., Quincy • 617-472-5667

Council Calls For Repeal Of Senior Home Loss Law

The city council Monday night approved a home rule petition asking for the repeal of a newly-passed law which expands the ability of the state to recover the cost of medical care from the estates of former Medicaid recipients who have died.

Contained in the Massachusetts state budget as section 329, the new law is retroactive and applies to seniors who receive Medicaid benefits. The state Division of Medical Assistance (DMA) estimates the new law would bring in an additional $10 million a year in revenue.

In the past, when a Medicaid recipient died, the state could turn to probate estates when it wanted to recoup the cost of the medical care it had paid for in nursing homes and other long term settings.

That meant if the ownership of assets such as homes was removed by legal means from the probate process, those homes could not be taken to pay Medicaid claims.

The new law allows DMA to make a claim against any property outside of probate.

"This new law is a tragedy," said Council President Dan Raymondi, who cosponsored the home rule petition. "All of the professional advice relied upon by seniors has evaporated."

At the very least, the Legislature should repeal the retroactive portion of the law, Raymondi said.

Interests in real and personal property would fall under the jurisdiction of the law, including assets that pass to a survivor, heir, or assignee of the decedent through joint tenancy, tenancy by the entirety, life estate, living trust, right of survivorship, beneficiary designation or other arrangement.

"This particular law goes too far," said Senator Michael Morrissey, who has filed a bill to repeal the law.

NEWSCARRIERS WANTED
Here's a chance to earn extra money by building a Quincy Sun home delivery route.
617-471-3100

CHOOSE YOUR PLAN EARLY!
THESE PROGRAMS WILL meet your demands!
❑ FIXED PRICE PROGRAM @ $1.24 p/gal
❑ CAP-PRICE PROGRAM @ $1.32 p/gal
Reduce this winter's fuel bill by installing a new Burnham V7 Series Cast Iron Oil-Fired Water Boiler

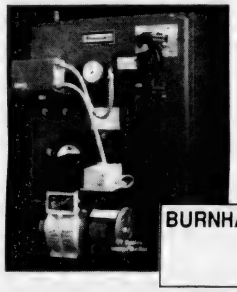

$111.00*
*Per month for 24 months with NO finance charges with a down payment of $1000 for a fullyinstalled price of $3680 for a Burnham V7 Series Cast Iron Oil-Fired Boiler
BURNHAM 5 HOMEOWNER PROTECTION PLAN YEAR
THE "HOT AND HUMID" DAYS August are HERE!!!
NOW IS THE TIME to have your Central Air Conditioning system inspected to insure proper and efficient operation.
STAY COOL & DRY ALL SUMMER!
Call 1-800-649-0550 Today!
East Coast Petroleum
235 Atlantic Street
North Quincy, MA 02171-1648
www.eastcoastpetroleum.com
E-mail sales@eastcoastpetroleum.com
MQC
THE BLUE CHIP ENTERPRISE INITIATIVE 1999 AWARD

Come to the End of Summer Fair!
Bright Horizons at Crown Colony
2100 Crown Colony Drive, Quincy
Thursday August 21, 5-7pm
Admission $10 per family
Pony Rides ~ Games
Popcorn ~ Sand Art
Miniature Golf ~ Moon Walk
Free Hot Dog Dinner

Earn extra money and learn how to deduct it.
Take the Jackson Hewitt Income Tax Course and become a tax preparer
Get more out of taxes than just a refund by enrolling in the Jackson Hewitt Income Tax Course. Our qualified instructors will teach you income tax preparation. You could earn extra money or even begin a new career. We offer a professional work environment with flexible hours to meet your schedule. Whether it's part time or full time is up to you. So enroll in the Jackson Hewitt Income Tax Course today and turn tax day into pay day.
For more information call 1-800-234-1040 or visit www.jacksonhewitt.com.
JACKSON HEWITT TAX SERVICE
Most offices are independently owned and operated.
Completion of this course is neither an offer nor a guarantee of employment.

New Minimum Manning Ordinance First In State

Council Overrides Mayor's Veto Votes For More Firefighters

By WILLIAM TRAYNOR

In a historic vote Monday night, the city council voted to adopt minimum-manning standards for the fire department, designating Quincy as the first community in the state to approve such a measure.

Despite opposition from Mayor William Phelan and Chief Paul O'Connell, the city council approved an ordinance that calls for the city to staff each piece of apparatus with one officer and three firefighters. The ordinance adopts a portion of the National Fire Protection Association's (NFPA) standard.

Currently, the fire department staffs one officer and two firefighters for each piece, although O'Connell said some engines do staff one and three periodically.

While estimates vary, the city would have to hire 20 to 40 more firefighters to satisfy the NFPA standard.

The 7-2 vote by the council was a defeat for Phelan, who vetoed the measure in June. The mayor said enacting the ordinance could lead to layoffs and the possibility of closing fire stations.

Phelan and O'Connell said they were concerned with the costs of hiring the additional firefighters. Auditor Rick Fitzpatrick estimates that the proposal could cost approximately $8 million by the time it is fully implemented.

After the override vote, Phelan said he would work with councillors to implement the ordinance.

"I will work with the council to see what we can afford," he said Monday night.

The ordinance could be phased in over a five-year period, so the financial impact would not hit the city all at once, according to William Arienti, president of the Quincy Firefighters Association Local 792. He said the city also has the option of putting off the implementation for one year if fiscal constraints dictate it.

Council President Dan Raymondi said the vote was necessary to ensure the safety of firefighters and the public.

"This is a measure that protects firefighters and provides for the safety of the citizens," said Raymondi. "We need to make sure that the public is protected in the face of all the talk about closing fire stations and the fact that we have taken pieces of equipment out of service. This is a recognition that we need a minimum standard to protect the public."

During the special council meeting, Thomas Largey, the mayor's executive secretary, said the council was overstepping its authority by directing the mayor and fire chief on how to utilize city resources. Under the city's charter, the mayor has the sole authority to propose spending on specific items. Some city officials are questioning whether the council has the authority to compel the mayor to spend money on a specific item.

"There has been zero input from the public on this issue," Largey told the council. "You are substituting your judgment for the mayor's, and your judgment for the fire chief's."

Despite Phelan's veto, the council held firm, replicating its June vote on the ordinance. Only Councilor Frank McCauley and Ward 5 Councillor Doug Gutro sided with the mayor. Both maintained that the city should undertake a fire study before adopting the ordinance.

McCauley said the council's move was interfering with collective bargaining issues between the city and the firefighters union.

"As long as this matter is on the table the council should not touch it," he said. "We are doing an end around."

Gutro said he was fearful that adoption of the ordinance could lead to increased taxes or massive layoffs.

"No other community in the state has adopted this ordinance," he said. "Are we going to cut from the schools or close fire stations or take engines out of service?"

But Ward 6 Councillor Joe Newton disagreed, saying, "If you have a fire at your house, do you want three firefighters or four firefighters coming to your house? The lights flashing mean nothing, it's the men on the truck that means everything."

Fun Day At Bishop's Field

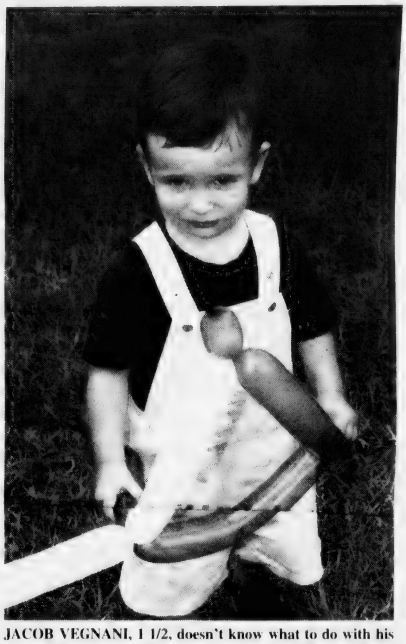

JACOB VEGNANI, 1 1/2, doesn't know what to do with his balloons but he knows it's fun, anyway, at the Bishop's Field Public Safety Day and family barbecue. Other photos on page 6. *(Quincy Sun Photo/Trish Bossart)*

CENTER
QUINCY MEDICAL
The Boston Medical Center Alliance For Quality

Many medical conditions can improve greatly with diet and lifestyle changes. That's why Michele DeBiasse, MS, RD, heads a team at Quincy Medical Center that teaches people how to take better care of themselves.

As our Clinical Nutrition Manager, Michele sets high standards, and a great example, for her team to teach

Staying healthy by living healthy.

better self-management of:

- Heart disease
- High blood pressure
- Kidney disease
- Inflammatory bowel disease
- Diabetes
- Weight

Call us TOLL FREE today, 877-479-CARE, or visit www.quincymc.org and learn more. Staying well by living wisely is more than healthy, after all, it's Truly Remarkable.™

Who would you be if you didn't have a mortgage?

Would you be more relaxed? Less anxious about the future? Would you just like knowing that your home is all yours – no more mortgage payments? It can happen! In fact, with a 10-Year Mortgage from Colonial Federal Savings Bank, you can be mortgage-free by the summer of 2013. And right now, with rates so low, you may even be able to take some money out for home improvements without it costing much more per month. Like to know more? Come see us, call 617-471-0750 or apply online at colonialfed.com.

10-YEAR FIXED RATE
5.40% APR
As of 08/15/03
NO POINTS, EASY, FAST!

COLONIAL FEDERAL SAVINGS BANK
"Your neighborhood bank!"

QUINCY: 15 Beach Street 617-471-0750 • 1000 Southern Artery (Residents only) 617-479-1430
HOLBROOK: 802 South Franklin Street 781-767-1776
EAST WEYMOUTH: Middle & Washington Streets 781-331-1776 • www.colonialfed.com

Some additional facts: Annual Percentage Rate (APR) applies to 1-2 family owner-occupied homes and assumes a maximum 80% loan-to-value and first mortgage position. A 10-year loan would be repaid in 120 equal monthly payments of $10.82 per $1000 borrowed. This rate is effective as of 08/15/03 and may vary by property type, loan amount, credit-worthiness and loan-to-value ratio. Other rates & terms are available, including 15-Year and 20-Year loans. Please ask!

EQUAL HOUSING LENDER
Insured FDIC

The Quincy Sun

USPS 453-060
Published weekly on Thursday by
The Quincy Sun Publishing Co. Inc.
1372 Hancock St., Quincy, MA 02169
Henry W. Bosworth, Jr., *Publisher*
Robert H. Bosworth, *Editor*

40c per copy $18.00 per year by mail in Quincy
$22.00 per year by mail outside Quincy $27.00 out of state
Telephone: 617-471-3100 471-3101 471-3102
Periodicals postage paid at Boston, MA
Postmaster Send address change to
The Quincy Sun, 1372 Hancock St., Quincy MA 02169

The Quincy Sun assumes no financial responsibility for typographical errors in advertisements but will reprint that part of an advertisement in which the typographical error occurs.

Moments in time

THE HISTORY CHANNEL

• On **Aug. 18, 1227,** Genghis Khan, the Mongol leader, dies in camp during a campaign against the Chinese kingdom of Xi Xia. Obeying his order to keep his death secret, Genghis' [illegible] who set eyes on his funeral procession. His final resting place remains a mystery.

• On **Aug. 21, 1911,** in perhaps the most brazen art theft of all time, Vincenzo Peruggia walks into the Louvre, in France, heads straight for the infamous Mona Lisa, removes it from the wall, hides it beneath his clothes, and escapes. The Mona Lisa remained missing for more than two years, until Peruggia attempted to ransom the painting and was captured.

• On **Aug. 22, 1933,** the notorious Barker gang robs a Federal Reserve mail truck in Chicago and kills Officer Miles Cunningham. Netting only a bunch of worthless checks, the Barkers soon returned to a crime with which they had more success — kidnapping.

• On **Aug. 24, 1938,** Clark Gable reluctantly agrees to play Rhett Butler in David O. Selznick's "Gone With the Wind." Gable hesitated to take the role because he feared the production's high profile would set impossible expectations for any actor playing Rhett Butler.

• On **Aug. 20, 1942,** searchlights crossing the sky cease to be a fixture of Hollywood premieres. In an attempt to avoid attack and surveillance by enemy forces in World War II, the entire West Coast of the United States was required to dim its lights at night.

• On **Aug. 19, 1981,** after five years, ABC airs its final episode of the detective series "Charlie's Angels," which featured a bevy of crime-solving beauties instructed by a mysterious voice on a speakerphone known only as Charlie.

• On **Aug. 23, 1982,** the media reported that Hewlett-Packard would unveil a portable computer costing less than $1,000. It would weigh 26 ounces, resemble a large calculator, feature a 32-character display, and have only enough memory to store about 16,000 characters.

© 2003 King Features Synd., Inc.

QUINCY ANIMAL SHELTER
56 Broad Street, Quincy • 617-376-1349
quincyanimalshelter.org • qasadopt@aol.com

SUMMER ADOPTION HOURS:

THURSDAYS 5:30 TO 8:30 PM; SATURDAYS 10 am to 4 pm or by appointment - 1-617-376-1349
www.quincyanimalshelter.org
Adoption fees include initial vaccinations and Spay/Neuter as needed. 100% volunteer run, new volunteers always needed.
WE NEED YOUR HELP!
We are currently over capacity with cats and kittens – PLEASE consider giving one of these animals a forever home!

DOGS Available for Adoption

EMMA: 2 1/2 year old female Shepard mix. Walks nicely on leash. Up to date on all her shots.

AVAILABLE CATS

GROVER, all black neutered male. FIV+. A bit overweight, on a special diet of Science Diet Kitten Growth Formula.

JENNA, 9 yr. old black female, DSH with emerald green eyes. Great with other cats, all types of people as well as older children.

BINNEY, black and white DSH, approx. 2 years old. Stripe down the center of his face. Good with other cats.

ROMEO, 5 yrs. old black male, DSH, FIV+. He had hurt his leg, brought to VCA by a Good Samaritan.

FAUNTLEROY, DMH all black male. Playful, affectionate. Litter box trained.

DEIDRE, DMH black and white spayed female. Litter box trained, tad shy.

RALPH, DSH tuxedo male, playful, affectionate, litter box trained.

JOSEPHINE, dilute calico spayed female. Litter box trained, not good with dogs.

JETTA, DSH calico spayed female. Playful, active, litter boxed trained.

FRISKIE, DUSTY, BRYCE, TREVOR, FRISKIE LITTLE, SMOKEY, GUCCI, ROMEO II, KAMI, TAYLOR, ZOE, PUPPY, AVA & SOPHIA - Info to follow.

HELP! -- WE NEED FOSTER CARE FOR KITTENS and DOGS. CALL 617-376-1349 and ask for SHARON.

Sunbeams

By Henry Bosworth

Charlie Sweeny: Someone Special

Charlie Sweeny would probably have said: "Look, don't make a fuss over me."

CHARLIE

We won't. Well, maybe just a little.

Quincy lost someone special when he died Aug. 13 at age 86, a victim of pancreatic cancer.

He was a true, dedicated public servant with a passion for education and who did all he could to see to it that the youth of Quincy got the best.

Charlie was a member of what Frank McCauley calls the politically prestigious "20 Year Club," one of only 14 individuals in the city's history to serve 20 years or more in elective municipal office.

Charlie served his 20 years on the Quincy school committee where he saw the need for and was a major player in bringing about the Vocational Technical High School, the Lincoln Hancock Community School and major additions to North Quincy High School and the Merrymount elementary school.

As a member of the farsighted College Courses, Inc., he was a co-founder of Quincy Junior College now Quincy College chartered in 1958. Classes were actually being held for two years earlier in homes.

And at the time of his death – 45 years later – Charlie's deep affection for the college was still there, serving as a member of its Board of Governors.

Education was in his veins. It flowed there as a graduate of Phillips Exeter Academy and Dartmouth College. And at the University of New Hampshire where he did graduate work and where he met Betty Harriman, a pretty co-ed and his bride to be.

Although his own political career came to a close in 1977, he remained active in the election process as a member of the Board of Voter Registrars.

And was always available to young, first-time candidates seeking political advice.

Charlie was a Purple Heart veteran of World War II, wounded as a rifleman with the 26th Yankee Division in Germany in November, 1944.

He seldom talked about the war but the veteran in him came out when anyone showed disrespect for the flag. They usually got a lecture earful from him.

After the war he was named Chief Contact Officer at the Veterans Administration in Boston. An appropriate appointment as Charlie was a veteran's veteran and a veteran's friend, always.

He was also a fun person to be with. And there were those funny stories you find yourself fondly remembering.

Like those Yankees for example.

Charlie was a loyal Yankee fan and no one could convert him over to the Red Sox. His Yankee roots were too deep.

He was born in New York City and while a youngster, his family lived near Miller Huggins, the legendary manager of the Yankees who took a liking to young Charlie and invited him to games at Yankee Stadium.

Charlie liked to tell about coming home from a game one day and at dinner time happen to say: "Please pass the damn butter."

"Charlie! You know we don't use the word damn in our house," he was scolded by his parents.

"Well," Charlie replied in self-dfense. "Babe Ruth uses it. I sat near him in the dugout and he used it all day."

Charlie's love of the Yankees could be seen at the wake at the Alfred D. Thomas Funeral Home in East Milton. Beside him was his cherished Yankee baseball cap.

Charlie, incidentally, had a keen appreciation for the theater which may have started with meeting another of his New York neighbors, Goerge M. Cohan.

He was also a rabid fan of the TV program "Jeopardy" and usually had the answers before the contestants did. He was so wrapped up in the show that friends knew better than to call when it was on. He wouldn't answer the phone.

Hitting his 80's didn't stop him for quite awhile from climbing Mount Washington or skiing or taking Betty canoeing on rivers in New Hampshire and Maine.

It also didn't stop him from buying a snappy new candy apple red convertible.

And spinning around town in it or down to Foxwoods where he showed them the art of playing blackjack, spinning home a winner most of the time.

And, or course, there was his famous rose bush. The one he ordered by mail and faithfully watered every day but never got a bud. Until one day, he came home from playing golf and found, to his delight, a couple of blooming beauties.

Proudly, Charlie showed the roses off to a neighbor. The neighbor looked closely and said: "Hey, Charlie, these are artificial roses."

"They can't be," Charlie insisted. "Who ever heard of artificial roses on a real live rose bush?"

Well, Betty did and confessed: She got tired of Charlie complaining about the bush not producing. So, when he went off to play golf, that day, she went off to buy a couple of artificial roses and artistically attached them to the bush so that they looked like the real thing.

Charlie took some ribbing on that one – but in stride. He could give and take in the ribbing department.

Charlie was a staunch Republican but he crossed party lines when he saw a good Democrat on the other side.

One was the late Paul Harold whom he liked as both a person and candidate. Whenever Paul was running in a Democratic primary, Charlie would register as a Democrat to vote for him and then register back as a Republican.

Ironically, Charlie died one day after the first anniversary of Paul's death, also from cancer.

Charlie was a long-time community leader active down through the years in many worthy causes such as the Red Feather and United Fund campaigns to ringing the bell for the Salvation Army.

He was recognized by various organizations but one of his proudest honors was serving with Betty as a Grand Marshal in Quincy's Flag Day parade in June shortly before the diagnosis of his terminal illness. It was his last public appearance.

But he took the most pride in his family, a close knit, loving family: Betty, seven children: Joanne, Allan, Tom, Donald, John, Robert and the late Charles, better known as Rusy. And 13 grandchildren and three great grandchildren. He was devoted to them.

There have been many tributes to Charlie but perhaps one little one said it all. It was a remembrance at the funeral service at Christ Church, Quincy, Saturday, by his son, Donald: "He walked on a path of honesty and never strayed."

To many of Quincy's newest residents Charlie's name is not as familiar as it was to families in his younger years. But what he did those 20 years on the school committee still has a positive effect today for their children.

Charlie was one of those refreshing, unique individuals. What you saw is what you got. It you wanted his opinion, you got it – with no phony baloney.

He was one of those rare nice guys that, unfortunately, don't come along often enough in this world.

He was someone special.

Someone who will be missed.

A lot.

Scenes From Yesterday

THIS IS A 1915 real photo postcard showing the original Squantum Yacht Club built in 1904 on Wollaston Beach. The youngsters are playing in the mouth of Sachem Brook, which at this time was an open waterway meandering from the Montclair peat bogs through Wollaston to the beach. The space between the yacht clubs was home to Stuart's boatyard for many years before and after the boulevard was built. The Victorian style yacht club was badly damaged by fire in 1930, and it was rebuilt with expanded second floor facilities including private lockers along both sides and a double tiered porch in the back. In 1961 the bay froze and the ice seriously damaged the porch which was removed. Then in 1976 a disastrous fire completely consumed the clubhouse to the top of the pilings. Students of the North Bennett Street School in Boston built the present building in 1978. Sachem Brook now flows through two miles of pipe and large concrete culvert dominates this spot.

From the Collection of Tom Galvin

Readers Forum

Against $110 Million New School Building Plan

There are $47 million reasons the (City) Council should be encouraged to vote against the $110 million plan to convert Quincy High School into Central Middle School and to build a new smaller high school.

The 1997 School Building Needs Report estimated the total building needs for Quincy High School, Central Middle School and the Center for Technical Education at $20 million. Based on the report the recommendation was made to replace Central Middle School for building need and overcrowding reasons even though structural, mechanical, electrical, plumbing, asbestos, seismic and HVAC studies have never been done to evaluate Central, and with 53 rooms and 32 classrooms Central is not overcrowded for 600 students.

There is no reason for a smaller high school. Quincy High School sits on a 26-acre campus and with 134 classrooms it has capacity for 3100 students. Much work has been done to separate academic classes from the fumes and noises of the auto body vocational programs. Cole & Goyette Architects who designed the Marshall School, which has had serious overcrowding, site design and air quality problems have designed a new Quincy High School with capacity for 1500 students. Students will lose a baseball field and outdoor basketball courts and the tennis courts will be rebuilt over a parking garage. Biology, chemistry and social studies classes will be above auto body shops and 15 classrooms will not have windows.

One of the reasons the City of Quincy has not received a Massachusetts Environmental Protection Agency Certificate is because they could not prove that this plan is the best alternative to renovation. The report the City submitted to MEPA states incorrectly that Central Middle School has a timber frame, that it has no auditorium, no green space or playing fields and that the project will cost $30 million. However, Central is brick and granite with a steel frame superstructure. It has an auditorium and there is a shady pond on campus. Central students use now and will continue to use Veterans Memorial Stadium, which is 1/5 of a mile from Central and one mile from Quincy High School and the project will cost $110 million.

According to DOE 603 CMR 38.06 the maximum allowable 90% grant for 900 high school, 600 vocational and 600 middle school students is $63 million. With the new building plan the City of Quincy will have a $47 million debt and the city will be responsible for the interest payment on the entire $110 million loan.

Our school department is already struggling financially. Quincy High students are on waiting lists every year for carpentry, plumbing, electrical and other vocational classes because of a lack of teachers. Students have to pay to be on sports teams. The school department recently decreased educational programs and according to the accreditation report Quincy High School lacks books and supplies.

Taxpayers and students would be best served if the council voted against this $110 million school building plan. The City of Quincy should repair our large schools for $20 million instead of burdening our city with $47 million debt for a high school campus that is too small and a middle school built in the wrong neighborhood.

Julie Berberan
14 Riverview St.

GRANITE LOCK CO
SERVICE MOBILE
AUTO • HOME • BUSINESS
• DEADBOLTS INSTALLED
• LOCKS REKEYED
• DOOR CLOSERS
• PANIC HARDWARE
• AUTO KEYS FITTED
VISIT OUR SHOWROOM!
755 SO. ARTERY, QUINCY
472-2177

SUBSCRIPTION FORM
FILL OUT THIS SUBSCRIPTION BLANK AND MAIL TO
The Quincy Sun
1372 HANCOCK STREET, QUINCY, MA 02169
NAME _____
STREET _____
CITY _____ STATE _____ ZIP _____
CHECK ONE BOX IN EACH COLUMN
[ ] 1 YEAR IN QUINCY $18.00
[ ] 1 YEAR OUTSIDE QUINCY $22.00 [ ] CHECK ENCLOSED
[ ] 1 YEAR OUT OF STATE $27.00

Quincy's Yesterdays

Torchlight Parade To Show Support For FDR's NRA

This Week
1933
70 Years Ago

Quincy was preparing for a mammoth torchlight parade in support of the National Recovery Administration (NRA), a set of business codes designed by President Franklin D. Roosevelt to help bring the country out of the Depression.

"The first major engagement in the Great War of 1933," it was called by Newell A. Clark, who was styled a "general" in the NRA's penchant for military terms. Anna N. Swenson, a typist at NRA's Quincy office, was called "captain of the keys."

The parade, organized to show that Quincy is solidly behind employers and businessmen who subscribe to the NRA code, is to move down Hancock St. to South Quincy, then back to Merrymount Park for mass meeting.

Parade marshal will be Commander Jerome L. Sullivan of the John A. Boyd Camp, United Spanish War Veterans; and honorary marshal will be Commander Frederick H. Bishop of the Massachusetts GAR.

Meanwhile, Mrs. T. L. Williams of 74 Edwards St., Quincy Point, won $10 first prize in a contest to select a slogan for the Quincy NRA with "NRA Saves USA."

Contest judges were Mayor Charles A. Ross, Miss Annie Prescott of the Quincy Patriot Ledger and William D. Shields of the Quincy Evening News.

QUINCY-ISMS

The City Council authorized a $150,000 bond issue to assure public works jobs for 600 unemployed men three days a week at $5 a day for 10 weeks. . . Joseph M. Cashman of Atlantic was one of 11 nominated for five vice-commander posts in the State American Legion at its convention in Holyoke. . . Cold bottled beer was 15 cents with dinner at King Joy's restaurant on Chestnut St. . . Mrs. Edward Columbus of Willard St., West Quincy, hosted a lawn card party for the Cyril P. Morrisette Legion Post auxiliary. . . Ring Larson, former national amateur boxing champion who was sidelined with an arm injury suffered on a trip to Sweden, was back in training at Joe Beston's gym. . . Fred Waring and his Pennsylvanians, with Rosemary and Priscilla Lane, were featured at the Riverview Ballroom over the Neponset Bridge. . . Funeral services were held for Harry E. Willis, former commander of both the George F. Bryan VFW Post and the John A. Boyd Camp USWV, who died at his home in Holbrook. . . The A&P at 1404 Hancock St. in the Granite Trust Building had lamb chops at two pounds for 25 cents, top round steak at 27 cents a pound and Wehle Beer at $1.99 a case. . . Phyllis Morris, 6, of 98 Mayflower Rd., Squantum, underwent surgery at Quincy City Hospital after she swallowed a pin containing the picture of Rabbit Maranville, shortstop for the Boston Braves. . . About one-third of the 1,200 workers at the Fore River Shipyard were reported to have joined American Federation of Labor unions. . . George C. Loftus resigned as Quincy constable. . . "Double Harness," starring Ann Harding and William Powell with Henry Stephenson, Lillian Bond, George Meeker and Reginald Owen, was playing at the Strand Theatre. . . Pete and his Mountaineers Band played the grand opening of the Washington Tap, 601 Washington St., Quincy Point, where beer and ale were 50 cents a pitcher. . . 225 persons applied for financial aid to save their homes from foreclosure during the first day and a half after the Home Owners' Loan Corp. opened its Quincy office. . . Arthur W. Wyman of 10 Ridgeway St., Wollaston, hitchhiked to the Chicago World's Fair, leaving with 12 cents and returning with 20 cents in his pockets. . . The Wollaston Colonial Apartments, 21 Kemper St., had 1-5 room apartments $35 a month and up. . . 15-year-old Dick Broydrick collected two of the Squantum AC's four hits in a 1-1 tie with the Quincy Market team. . . Sen. John D. Mackay (R-Quincy) denied that his special legislative recess committee plans to travel to Canada to study the liquor control situation across the border. . . Vacuum cleaners were to be had for $39.50 or $3 down and $4 a month plus carrying charges at Sears, Roebuck & Co., 1143 Hancock St. . . Taleb Grotto Patrol of Quincy, under Capt. Arthur N. Hale, won first prize in drill at the Connecticut State Grotto Association meeting in Hartford. . . Rev. Henry Knot preached the final sermon in the summer series at Christ Church.

Arts & Entertainment

Public Safety And Kids' Fun Day At Bishop's Field

KOO KOO THE CLOWN shows Heather Casey, 6, how to make balloon figures at the Bishop's Field family barbecue.

LARGEY BROTHERS, left to right, Bobby, 4, Tommy, 7, and Aidan, 4, Bobby's twin, examine the sheriff's Department's motorcycle at the Public Safety Awareness Day festivities at Bishop's Field.

DILLON BELLOTTI, 6, has his hands full trying out the Sheriff's Department's motorcycle at the Public Safety Awareness Day and Family Barbecue at Bishop's Field in Montclair.

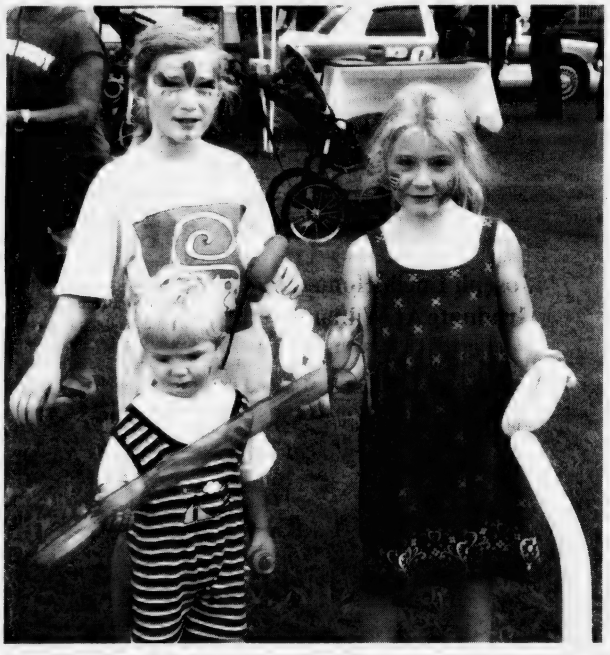

BIG SISTERS Crystal, 8, (left) and Heather, 6, keep a close watch on brother Timothy, 2, at the Bishop's Field family barbecue.

Quincy Sun photos/Trish Bossart

BRIDAL DIRECTORY

FLORISTS

FLOWERS by HELEN
367 BILLINGS ROAD
WOLLASTON, MASSACHUSETTS 02170
Flowers For All Occasions — Specializing in Weddings
617-471-3772
Certified Wedding Consultants

Quint's House of Flowers
Family Owned & Operated since 1919
761 SO. ARTERY, QUINCY
617-773-7620

JEWELRY

LeColson Fine Jewelry
Quality and Integrity a Tradition
The Coletti Family: Al - Dave - Mark
795 HANCOCK ST. (Hancock & Clay Sts.) 617-786-7942
Handicapped Accessible

JUSTICE OF THE PEACE

DENIS F. TARDO
JUSTICE OF THE PEACE
617-905-7254

RELIGIOUS ITEMS

Unity Candles — Rosary Beads
RELIGIOUS ARTICLES
CREEDS CROSSING
BOOKS • GIFTS MUSIC • BIBLES
25 BEALE STREET
Mon - Sat 9:30am -6:30pm
WOLLASTON
(617) 471-0990

VIDEO

Wedding and Event Video
• DIGITAL QUALITY
• AFFORDABLE RATES
• CALL NOW FOR BOOKING
MIKE HUARD VIDEOGRAPHY
781-331-1424
www.mikehuard.com

The Fours Restaurant

Relaxed Dining In A Casual Atmosphere
Full Menu Served Daily Until Midnight
Gift Certificates Always Available
Beautiful Private Function Room
For All Your Special Gatherings
"The Fours is Gourmet Greatness" so says the Phantom Gourmet

15 Cottage Avenue
in Quincy Center
located in the Hancock parking lot across from the courthouse
617-471-4447

FOURS

166 Canal Street
in Boston
Located near North Station across from the Fleet Center
617-720-4455

www.thefours.com

SOCIAL

QHS 1953 Class Planning 50th Reunion Oct. 16

The Quincy High School class of 1953 will hold its 50th anniversary reunion Thursday, Oct. 16, in the main ballroom of the Neighborhood Club of Quincy.

Cocktail hour will be at 6 p.m. followed by hors d'oeuvres and dancing.

The committee includes: Shirley (Pitt) Gallaher, Catherine (Craig) Stone, Judith (Carlson) Weyand, Delores (McGinnis) Rooney, Robert DiTullio, David Shepherd and Janet (Sullivan) Donovan.

The committee is seeking information for a number of "missing" classmates. Anyone with information is asked to contact Janet Donovan at 617-773-5569.

The classmates sought are:

Richard Armstrong, Marilyn Beane, Walter Bergren, Barbara (Joyce) Biagini, Marjone Bowman, Charles Boyle, Barbara (Martin) Burgess, Charles Burnham, Rose (Copeland) Cambria, Charles Campbell, Miriam (Gle) Caristi, Robert Cashman, Barbara Cavicchi, Audrey Clarke, Luggiana Coggi, Ralph Crosta, Sandra Deegan, Dorothy Delongo, Frank Doherty, Lorraine Donovan, Priscilla Elliott, Irvin W. Elrod, Vernon Fielding, Monica Flaherty, Patricia Gauthier.

Jeanne Gilcoine, Beverly Gill, Patricia Gomez, Janice Gormley, James Griffin, Jean Griffin, John Helander, John Howland, Jacqueline Hurson, Marjorie (Foley) Jetter, John Keefe, Roderick Lalama, Walter Larsen, Jean Lineham, John Magee, Shirley MacKinnon, Ann McDonald, Beatrice McDonald, Patricia McKearney, Carol McPherson, Ray MacPherson, Mary McVicar, Lena Mosillo, Dennis J. Murphy, Walter Pearson.

Carolyn Pike, John Price, Norman Robert, Barbara Robertson, Marilyn Sandison, Norman Scheder, Carolyn Schuh, Grace Scolamiero, Robert Shoener, Roberta Slodbodkin, David Smith, Patricia Smith, Douglas Smith, Walter Smith, David Soutter, Roger Stone, Robert Stuart, Elizabeth Tamburino, Priscilia Thayer, Norma Truesdale, Gay Thomas, Ralph Turnberg, Robert Vespaziani, Louise Walter, Robert Wilkins.

Joseph Lucia Honors Graduate At Williams

Joseph F. Lucia received a bachelor's degree and the highest honors at the 214th commencement of Williams College in Williamstown.

The son of Mrs. Maryellen Lucia Whitley of Quincy and Thomas L. Lucia of Dorchester, he majored in psychology and American studies.

Lucia graduated phi beta kappa with the Williams W. Kleinhandler Prize for Excellence in Music and the Class of 1960's Scholar in Psychology.

His activities at Williams included the concert choir, chamber choir, intramural soccer, intramural broomball, senior advisor, tour guide and junior advisor selection committee.

Two Quincy Students Westfield Graduates

Two students from Quincy were among the recent graduates of Westfield State College.

Both Melissa Griffin of 81 Cedar St., and Melissa Pulera of 57 Cheriton Rd., received bachelor's degrees in mass communications.

Pulera graduated cum laude.

Alison Haddad Receives Degree At Saint Anselm

Alison M. Haddad of Quincy graduated from Saint Anselm College in Manchester, N.H., with a degree in business.

She is the daughter of Mr. and Mrs. John R. Haddad.

Kevin W. Kirby
Attorney At Law
Your family's lawyer
• Criminal Defense
• Divorce
• Personal Injury
617-773-5900 ext. 15
7 Foster Street,
2nd floor, Quincy

JOHN BRESKA and MONICA SONNIER

Monica Sonnier Engaged To John Breska

Mr. and Mrs. Frank N. Sonnier of West Orange, Texas, announce the engagement of their daughter, Monica Deanne Sonnier of Plymouth to John Henry Breska, also of Plymouth.

He is the son of Mr. and Mrs. Walter R. Breska of Quincy.

The bride-to-be is a graduate of West Orange Stark High School and the Baptist Hospital School of Laboratory Technology. She is employed by Emerald Physicians, Hyannis.

Mr. Breska is a graduate of Quincy High School and works for Kenseal Corp. of Boston.

An October, 2003, wedding is planned.

Adoption Information Talk At Sacred Heart

A West Springfield adoption center is holding an informational meeting Thursday, Sept. 11, from 7 to 9 p.m. downstairs at the Sacred Heart Church, 386 Hancock St., North Quincy.

The Adoption Resource Center at Brightside for Families and Children are seeking singles and couples interested in exploring local, national and international opportunities to adopt children.

Susan Forbes, a Brightside social worker, will be on hand to explain domestic and international adoption services, basic adoption requirements, fees and general information about adoption.

For more information, call Susan Forbes at 617-689-1990.

Maura O'Brien-Ali On Dean's List

Maura O'Brien-Ali of Quincy was named to the spring Dean's List at American University in Washington, D.C.

A senior, she majored in International Studies.

$ ALWAYS BUYING $
NEW & OLD
TAJ
COINS
and
STAMPS
9 Maple St.,
Quincy, MA 02169
617-479-1652
Complete Line of Supplies
Free Estimates

GREATER QUINCY CHILD CARE CENTER
• Kindergarten...full-day, year-round. Register now for Sept. enrollment. Our Kindergarten certified teacher implements the MA Curriculum Frameworks. Entrance requirement: 5 yrs. old by Oct. 31st.
• Preschool: 2.9 to 5 years
• Toddlers: 15 mos. to 2.9 mos.
• Infants: 8 wks. to 15 mos.
• Center Hours: 7:30am to 6:00pm
• Hot Lunch
• Developmental Curriculum
• Music and Large Motor Programs
• State-of-the-Art High Security School
• Small Teacher/Student Ratios
• Across from the No. Quincy "T"
1 Enterprise Dr., No. Quincy
located in the State Street Corp. complex.
617-773-8386

CHECK FOR $500 in mitigation funds to cover expenses of the Senior Residents' Council of the Quincy Housing Authority is presented by City Council President Daniel Raymondi to Helen MacDonald, chairperson of the council and a resident of Sawyer Towers on Martensen Street.

(Quincy Sun photo/Robert Noble)

SHINE Counselors Available To Seniors For Health Info

SHINE (Serving Health Information Needs of Elders) counselors are available Wednesdays from 10 a.m. to noon at the Quincy Council on Aging, 83 Saratoga St., to provide seniors and adults with disabilities with health benefit information.

For more information or to make an appointment call 617-376-1506.

Learn to Dance
Like
J-Lo, Britney, & Justin!
ages 7-17
Girls and Boys Classes
REGISTER NOW!
Lisa's Dance Studio, Inc.
Quincy Center
617-471-5678
www.LisasDanceStudio.com

A Quincy Tradition...
Hairplace One
Est. 1972 by Russell Affsa
Celebrating our 30th Year!
A Full Service Hair Salon
We now feature
Laser Hair Removal
Corner of Hancock, Chestnut Sts., 1 Maple St., Quincy
Hours: Mon, Tues, Fri 9-5, Wed & Thurs 9-8, Sat 8-5
617-472-1060 visit our website at www.hairplaceone.com

Alicia Gardner Would Like Ward 6 Candidates Debate

Alicia Gardner, Ward 6 city council candidate, says she would like to soon debate the other candidates for that council seat.

"I am hopeful that residents will soon have an opportunity to hear from each of the candidates together at a candidate forum or debate," Gardner said.

"The Squantum Community Association, Atlantic Neighborhood Association, as well as the Marina Bay community, have always been extremely active and diligent in promoting communication between residents and their elected officials.

"I look forward to their participation in bringing out the positions of the candidates running for Ward 6 city council."

A lifelong Quincy resident and long-time community activist, Gardner has lived in Ward 6 for 25 years. She is an active member of the Quincy Democratic City Committee and a longtime aide to Sen. Michael Morrissey.

"Residents should have an opportunity to compare and contrast the candidates at a community forum where they can present their concerns and interests directly to each of the candidates," said Gardner.

The other candidates for the open seat are Mark Bracken, William Keener, Maryann Mahony and Brian McNamee.

Dalahunt, Reilly To Speak At Chamber Breakfasts

Congressman William Delahunt and Attorney General Thomas Reilly will be the speakers at the next two 7:44 a.m. breakfasts of the South Shore Chamber of Commerce.

Delahunt will speak at the Monday, Aug. 25 breakfast at the Lantana in Randolph, sponsored by Fleet Bank; Needel, Welch & Stone; and Electroswitch.

Reilly will speak at the Wednesday, Sept. 10 breakfast at the Boston Marriott Quincy, sponsored by MHTL Attorney at Law; Abington Savings Bank and South Coastal Bank.

WILLIAM DELAHUNT

The cost is $20 for members, $30 for non-members and $200 for a table of 10.

A reception and orientation for new member of the Chamber will be held Thursday, Aug. 28, from 4 to 5:30 p.m. at the Chamber office, 36 Miller Stile Rd., Quincy.

There is no charge but reservations are requested. Call 617-479-1111.

Our doctors will make you feel right at home.

Milton Hospital's DoctorLine Physician Referral Service can put you in touch with hundreds of primary care physicians and specialists right in your neighborhood. Whether you are looking for a pediatrician for your children, a primary care doctor or a specialist, physicians associated with Milton Hospital offer the care you need. And, with 24-hour emergency care as well as inpatient and outpatient services, your health care is close to home.

Milton Hospital
92 Highland Street
Milton, MA 02186

To learn more, or for a physician referral, please call DoctorLine at 617-696-8809 or visit us at www.miltonhospital.org

The care you want. Close to home.

Phelan's Neighborhood Meeting Rescheduled

Mayor William Phelan's neighborhood meeting, scheduled for Thursday, Aug. 21, will be rescheduled.

The meeting, planned for the community room at Roche Brothers supermarket, will be rescheduled to a date in either September or October.

The next meeting will be held in the North Quincy Public Library Thursday, Aug. 28, from 5 to 7 p.m. There will be a free barbecue sponsored by Phelan.

Phelan's Neighborhood Meeting program will continue to run through August, September and October. For more information, call 617-376-1990.

FINDER'S KEEPERS
CONSIGNMENT SHOP

BACK TO SCHOOL!
Children's Sizes
12 months-size 20
Old Navy • Gap
Ralph Lauren • Children's Place
Gymboree • Little Me
Automatic Markdowns
Accepting Fall Consignments
• Women's Fashions, Shoes, Jewelry
• Children's Fashions • Kid's Furniture & Toys
Trade in your Baby Strollers, High Chairs, Baby Furniture, etc. for CASH!
25-27 Beale Street, Quincy, MA 02170
617-328-5775
Hours: Monday-Saturday 9:30-5:30

top 10 movies

1. **Spy Kids 3-D: Game Over** .....(PG)
Daryl Sabara, Alexa Vega
2. **Pirates of the Caribbean: The Curse of the Black Pearl** ..(PG-13)
Johnny Depp, Orlando Bloom
3. **Bad Boys II** .....(R)
Will Smith, Martin Lawrence
4. **Lara Croft Tomb Raider: The Cradle of Life** .....(PG-13)
Angelina Jolie, Gerard Butler
5. **Seabiscuit** .....(PG-13)
Tobey Maguire, Jeff Bridges
6. **Terminator 3: Rise of the Machines** .....(R)
Arnold Schwarzenegger, Nick Stahl
7. **The League of Extraordinary Gentlemen** .....(PG-13)
Sean Connery, Peta Wilson
8. **Johnny English** ....(PG)
Rowan Atkinson, John Malkovich
9. **Finding Nemo** .....(G)
Alexander Gould, Erica Beck
10. **Legally Blonde 2: Red, White and Blonde** .....(PG-13)
Reese Witherspoon, Sally Field

© 2003 King Features Synd., Inc.

OPEN HOUSE
Registration & Dance Wear Day
Tuesday, August 26, 5:30-7:30pm
at East Milton location

Celebrating Our 23rd Year
Atlantic Studios of Dance Education

Wollaston Congregational Church
48 Winthrop Ave., Wollaston
East Congregational Church
610 Adams St., Milton
617-698-2881

Julie A. Moffatt, Director
• 25 year Active Board Member, 7 term membership examining chair - Dance Teachers' Club of Boston
• Active 18 year member-Dance Masters of America
• Graduate, Wheelock College-Education Degree (minor: Music, Theatre)

Professional Dance Instruction from Pre-School through Advanced
• TODDLER
• PRE-SCHOOL/PRE-BALLET: AGES 3-5
• CLASSICAL BALLET
• TAP
• JAZZ

Annual Dance Demonstration
Hour long, reasonably priced end of year Dance Demonstration on stage locally!

Call now to register for our season beginning September 17
Call 617-698-2881 ANYTIME

HEY KIDS!
WHY NOT START A QUINCY SUN ROUTE?
CALL DONNA AT
617-471-3100

Morrissey Hails Restoration Of State Funding For Seniors

Sen. Michael Morrissey has hailed the Legislature's restoration of funding for senior citizens in the Fiscal 2004 state budget.

"Everyone is aware of the severe fiscal crisis that the state and municipalities are experiencing," said Morrissey.

"However, this crisis cannot be used as a reason to abandon our most needy citizens, including low-income elders depending on state services."

Morrissey said the Legislature overrode Gov. Romney's veto of funding for three measures important to seniors.

They included the Home Care program, the Congregate Housing program and reduced grants for local Councils on Aging.

The Legislature's action in maintaining the Prescription Advantage program, which provides prescription coverage for more than 80,000 low income seniors, also drew Morrissey's praise.

"Without Prescription Advantage many more seniors would be faced with the choice of paying for medication or paying for food and housing," said Morrissey.

In the final version of the Senate and House budget Prescription Advantage was funded for $96,372,765, restoring it to its original 2003 level.

FRIENDS OF Patrick McDermott held an informal reception at the Waterclub at Marina Bay for the Norfolk County Register of Deeds as he prepared for his ride in the Pan-Mass Bicycle Challenge race across the state. Left to right, Arlene and Tony McDonnell, Anne Corcoran, Neil Murphy, Tracy Wilson (McDermott's wife), McDermott (holding his daughter, Alana, 9 months), Joseph Connolly, Brian Buckley. *Quincy Sun photo/Robert Noble*

Neighborhood Meeting Aug. 25 On New Quincy High School Design

Ward 5 Councillor Doug Gutro and Ward 1 Councillor Greg Hanley will hold a neighborhood meeting to address the design of the new Quincy High School Monday, Aug. 25 at 7 p.m. in the Thomas Crane Public Library.

Hanley said the design team will make a full presentation and answer questions from residents.

Business Council To Meet With Keener

The Quincy Business Council will meet with City Councillor-at-Large John Keenan today (Thursday) from 8 to 9 a.m. at the South Shore Chamber of Commerce office, 36 Miller Stile Rd., Quincy.

Respond to 617-479-1113.

'Quit Smoking' Program At Bay State Services

Bay State Community Services is offering a six-week smoking cessation program starting Monday, Sept. 2, at 6 p.m. at its offices on the third floor at 13 Temple St., Quincy.

The cost of the six-week program is $48 — or less than two packs of cigarettes a week.

For more information or to register for the program, call Charlene McDonald, a certified tobacco treatment specialist, at 617-471-8400, ext. 213, and leave a message.

Thanks, Charlie.

From the very creation of our college, nearly a half century ago up through his distinguished service on our Board of Governors, Charles Sweeny was our friend, our advocate and a very nice guy.
We will miss him.

With Appreciation, In Memory of

Charles T. Sweeny

1916 - 2003

The Quincy College Board of Governors
President Sean L. Barry
the Faculty, Staff and Students

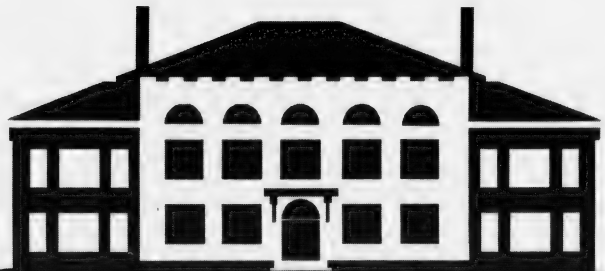

Aug. 29 Last Day For Family Book Bingo At Crane Library

Ann McLaughlin, director of libraries, reminds families playing Family Book Bingo to return their bingo cards to the library by Friday, Aug. 29 and receive a book pack.

September will see the return of many popular children's programs. Registration for storytimes and after-school elementary explorations begins on Friday, Sept. 12.

Also, beginning Sept. 6 the library will re-open on Saturdays and Sundays bringing with it the return of Science Saturdays on Sept. 20 and Family Storytime and Saturdays with Baby on Aug. 27.

For more information about these and other upcoming programs visit the library or check the library's website at http://ci.quincy.ma.us/tcpl/.

South Shore Mental Health Elects Board Members

The South Shore Mental Health Board of Directors recently held their annual meeting and election.

Board members are appointed annually, and the directors serve a three-year term.

Officers appointed for one year at the meeting for the 2003-2004 year include: Richard Pierce, chairman; Wesley A. McClure, vice chairman; Harry Shulman, president; Stephen Wojcik, treasurer; and Sandra Slavet, clerk.

Directors elected for three-year terms are: Thomas F. Collins, James F. Comerford, Paul G. Curtis, Lawrence K. Edwards, Herbert D. Glanz, Leslie F. Leahy, Anna Marie McReynolds, Kevin Meskell, P.J. O'Sullivan, Mona Lee Rosen, George A. Rodriguez, Donald J. Savery, Valerie J. Semensi, Thomas L. Wesner and Laura A. Zirpolo.

Celebrating
Over 50 Years of Quality Child Care & Education
617-328-4332
• YEAR ROUND CHILD CARE • TRANSPORTATION AVAILABLE
• 15 MONTHS THROUGH 7 YEARS • VOUCHERS ACCEPTED
VIRGINIA'S EARLY LEARNING CENTER
643 Quincy Shore Drive, Quincy, MA 02169

First Woman Pilot

Aviation Information Center To Remember Harriet Quimby

Harriet Quimby, the "First Lady of the Skies," will be featured at a meeting of the Aviation History Information Center at Beechwood on the Bay Tuesday, Aug. 26, at 6:30 p.m.

"Harriet was a woman decades ahead of her time," said the Center. "She was a remarkable woman with an extraordinary sense of purpose.

"Like a meteor, she flashed through America and Quincy's skies. She blazed across the headlines, making history so quickly that few took note.

"Her story and her pioneering roles deserve our attention and our respect."

Quimby was the first American woman to hold a pilot's license, the first to fly a night flight and the first woman to fly the English Channel.

This was some 15 years before Charles Lindbergh flew across the Atlantic alone and some 25 years before Amelia Earhart was lost while flying the Pacific.

Her career as America's premier woman aviator was tragically cut short at the age of 37 right here in Quincy.

She took off from what was then the Harvard Aviation Field on East Squantum Street for a 27-mile demonstration flight to Boston Light during a 1912 Aerometet.

HARRIET QUIMBY

As she turned to come back, the plane nosed down and plummeted into Dorchester Bay.

As a horrified crowd watched, first Quimby's passenger, William Willard, manager of the Aerometet, and then Quimby herself fell from the plane into the harbor.

The plane came to earth and nosed over. It survived the crash undamaged. Quimby and Willard were killed.

All are invited to the Aviation History Information Center to celebrate Harriet Quimby's life and achievements but reservations are necessary.

Reservations can be made by calling 617-471-5712.

Lisa Patten Receives Suffolk Degree

Lisa Patten of Houghs Neck graduated magna cum laude from Suffolk University with a bachelor's degree in business administration.

During her time at Suffolk she participated in the Sawyer School of Management's John Griffin Fellows Honors Program.

A 1999 graduate of Fonbonne Academy in Milton, Patten has accepted a position with the Commonwealth of Massachusetts.

Register Now for Dance Classes!
We are now accepting New Students.
Ages 3-17
Ballet, Tap, Jazz
Street Dance / Video Jazz
Vocal Groups
Dance Teams
617-471-5678
www.LisasDanceStudio.com
77A Parkingway, Quincy
Voted #1
Best Dance Studio in the Greater Quincy Area
"based on a survey conducted by Market Surveys of America"

LISA'S DANCE STUDIO Inc

POLITICAL ADVERTISEMENT POLITICAL ADVERTISEMENT
The Committee to Elect Alicia Gardner
invites you to an
OLDE TIME POLITICAL RALLY
in honor of
ALICIA GARDNER
candidate for
Ward 6
Quincy City Councillor
Friday, September 5, 2003
7:00pm
The Knights of Columbus Hall
5 Hollis Avenue, North Quincy
at the intersection of Hancock St. and Hollis Ave.
Cash Bar - Refreshments - Music
Suggested Contribution
$25 per person
Paid for and authorized by The Committee to Elect Alicia Gardner - Bill Gardner, Treasurer

John Cain Candidate For Ward 3 City Council Seat

John Cain of 192 South Central Ave., Wollaston, is a candidate for the Ward 3 city council seat.

Cain, 57, currently a teacher in the Boston Public School System, was president for 10 years of his Wollaston-based computer company. He has over 10 years corporate human resources management experience with high technology companies.

JOHN CAIN

Cain, who will be making his third bid for the Ward 3 seat, said:

"The issues I previously campaigned about continue to exist and reinforced by more Ward 3 residents encouraging me to run. People want to be assured by our actions that what they say or feel about an issue will affect their councillor's behavior and decision-making process in representing Ward 3 and Quincy."

Cain said he continues to believe that a more active approach in behalf of Ward 3 and its residents and businesses will generate better results for the neighborhood and business community.

"With a ward that borders most of the other wards, it is important for the Ward 3 city councillor to participate in and with other ward councillors in establishing a clear set of short-term and long-term community and business goals that also involve input of the other councillors," he said.

"As a school teacher, former business owner, husband, parent and homeowner, my interest is more in common with the kind of city council representation that should exist."

Cain is married to the former Kathleen A. O'Hanley, whose family, he noted, has Quincy roots going back more than 100 years.

He and his wife are parents of three fourth generation children: Ian, 21, a senior at Boston College; Erin, 14, a sophomore at Fontbonne Academy; and Liam, 10, a fifth-grader at the Wollaston Elementary School.

Cain holds a master's degree in education, with emphasis on human resources management from Cambridge College.

He is a coach of Sacred Heart girls' and boys' basketball and Quincy Youth Soccer programs.

Correction

A story on the Quincy Medical Center Auxiliary luncheon in the Aug. 14 edition of The Sun should have identified Jack Doyle as president, Caroline Bornstein as first vice president and Genevieve White as director for one year.

POLITICAL ADVERTISEMENT

Vote for
Joanne Bythrow
For Ward 1 City Councillor
"The Commited Candidate"

Committed to:
Education
Family Values
Public Safety
The Environment
Responsible Development
Vote Sept. 16, 2003

Linda Stice Fundraiser Aug. 27

A fundraiser for School Committee member Linda Stice, a candidate for re-election, will be held Wednesday, Aug. 27.

The event will be from 5 to 8 p.m. at the gazebo at the Adams Inn, 29 Hancock St., North Quincy. Tickets are $25.

hair
color
wax
facials
cosmetics
manicures
pedicures

Aura
SALON
1155 Hancock St., Quincy, MA 02169
617-773-2142
Ample Parking in rear Walk ins Welcome
Tues-Thurs 9-9, Fri-Sat 9-5

The Care Your Want.

Close to Home.

Dr. Leslie Rigali
Internal Medicine

Dr. Leslie Rigali invites you to call on her for all your primary health needs. She is board certified in internal medicine and has special interest in women's health, osteoporosis and sports medicine. Whether it's time for your annual checkup or you're looking for a physician who will partner with you to get the most of your health and your life, make an appointment with Dr. Rigali at 617-689-0792. She welcomes new patients.

Specialty: Internal Medicine
Certification: American Board of Internal Medicine
Undergraduate School: University of Massachusetts
Medical School: University of New England College of Osteopathic Medicine
Internship and Residency: Carney Hospital

Milton Hospital
Community Physicians
500 Congress Street, Suite 2F
Quincy, Massachusetts
www.miltonhospital.org
617-689-0792

New Patients Welcome. We accept most major health insurances.

Quincy Adult Education
a part of Quincy Public Schools

107 Woodward Avenue
Quincy, MA 02169
617-984-8888
www.QuincyAdultEd.com

Teaching Success

It's back to school time! Let the kids learn their readin', writin' and 'rithmetic while you learn Asian Cooking, Kayaking or Acting! Or make-over your career with our computer, business or GED courses! With enrichment, basic learning and technical courses, we have something for everyone. Courses are offered afternoons, evenings and Saturdays so you can learn around your schedule!

We offer coupons, discounts and bring-a-friend-free specials that make learning even more affordable. And we offer scholarships for students who may have the desire to learn, but not the financial resources to accomplish their dreams.

Whether for business or pleasure, Quincy Adult and Continuing Education is your source for adult learning.

Registration: September 11-13, 2003
Classes Begin Week of September 22

Call 617-984-8888 for information or a catalog
or register and view catalog online at www.QuincyAdultEd.com
Complete course information available online now!

Free Parking-Handicapped Accessible-Convenient to the Quincy Center T

Learn for Less!
At Quincy Adult Ed, we are committed to providing quality education at affordable prices. Take advantage of our money-saving coupons - and learn for less today!
- One coupon per course
- Some courses are excluded
- If you are registering by fax, phone or online, please note the coupon code for your discount
Coupons expire on the last day of registration

Bring a Buddy and Save!
Sign up for Yoga - Beginner or Stretch and Dance and you can bring a friend for FREE!
Expires 9/13/03

Senior Discount
Senior citizens can take 10% off most courses!
Expires 9/13/03 code:senior

All Work-No Play? No Way!
Take one computer course, and get another computer course at 50% off.
Expires 9/13/03 code: lwnp

Frequent Learner
Buy five courses, and the sixth course is free! Pick up your Frequent Learner card today!

Open House For New Children's Developmental Center

CEREBRAL PALSY Of Massachusetts recently held an open house to showcase the new Children's Developmental Center at 43 Old Colony Ave., Wollaston. The new facility is located at the former Old Colony Nursing and Rehabilitation Home. Children, from birth to age eight, born with any developmental disability, receive early intervention therapies, social services, day care and special education. Among those attending the open house were, from left, Board members Loraine Dunn, Roger Pritzker, president, Joseph Curran, City Council President Dan Raymondi, Dr. Charles Merrill, his daughter Diane Robertson, Donald Uvanitte and Kathy Morris.

NEW CHILDREN'S DEVELOPMENTAL Center, Cerebral Palsy of Massachusetts, at 43 Old Colony Ave., Wollaston, recently held an open house at the facility. The Children's Development Center is a certified NAEYC, CARF, OCCS, DOE and DPH center. From left: Greg Glennon, Citizens Bank; Larry Spencer, CP Controller; and David Sawyer, Eastern Bank.

Photos Courtesy John Black Studios

THE HOLY GROUND
RESTAURANT & BAR
1600 Hancock Street, Quincy • 617-773-4334
Kitchen Open 10am-10pm
Lunch & Dinner Specials Daily • Breakfast All Day!
VOTED 'Best Pub Grub' by The Patriot Ledger
EARLY BIRD SPECIALS~Mon-Fri 3-7pm
2 for 1 $11.95 +tax
LIVE Entertainment Thursday-Sunday

Atty. James Hoye Joins Thomas F. Williams & Associates

James C. Hoye, Esquire, who specializes in real estate law, has joined the Thomas F. Williams & Associates, P.C. Attorneys at Law, located at 21 McGrath Highway, Suite 501 in Quincy.

Atty. Hoye has experience as a legal research assistant with both Gay & Gay Attorneys and Frank E. Biedak. He also served as an attorney with Boston Title Services.

JAMES HOYE

Hoye received his bachelor of arts in mathematics from Providence College, graduating cum laude. He earned his juris doctor from Suffolk University Law School in 2001.

"James brings a solid professional background to our firm," said Atty. Thomas Williams. "His strong research and analytical skills are a great asset to our real estate division."

Atty. Hoye and his wife, Jennifer, have two children, Jimmy and Abigail. They live in Taunton.

Allerton House at the Village at Duxbury resident Ginny Eberman.

"Moving to assisted living was a difficult decision. Now that I am here, I wish I had made the decision sooner."

It's all about peace of mind at an Allerton House Assisted Living Community. Here you'll discover a new kind of independence, built around a real home, new friendships and a caring staff.

It's a place where people who value their independence, depend on us. It's a choice you can feel good about.

Call us today for a tour, and visit us online at www.welchhrg.com/allertonhouse

Allerton House
Assisted Living Communities

ALLERTON HOUSE AT THE VILLAGE AT DUXBURY
DUXBURY
781-585-7136

ALLERTON HOUSE AT HARBOR PARK
HINGHAM
781-749-3322

ALLERTON HOUSE AT CENTRAL PARK
WEYMOUTH
781-335-8666

ALLERTON HOUSE AT HANCOCK PARK
QUINCY
617-471-2600

Owned and managed by Welch Healthcare and Retirement Group, a trusted family name in senior services for over 50 years.

DOVE To Tour Historic Milton Homes Sept. 14

DOVE, Inc., (Domestic Violence Ended) will host a fundraising tour of some of Milton's finest and most historic residences Sunday, Sept. 14, from 1 to 4 p.m.

Tickets for the tour are $15 in advance and $20 on the day of the tour

The tour will include the Gov. Roger Wolcott Mansion, a federal colonial, formerly the historic inn known as the Atherton Tavern and a turn-of-the-century Newport-style "cottage" with 13 fireplaces.

The price of the ticket includes admission to a boutique and reception at the Milton Women's Club, 90 Reedsdale Rd., Milton, and entry in a drawing for a gift certificate to professional interior design services.

Tickets/tour booklets will be available at the Milton Women's Club at 12:30 p.m. on the day of the tour and may be reserved by sending a check for $15 payable to DOVE, Inc., to Laurie Kelliher, 22 Schooner Lane, Quincy, MA 02171 prior to Sept. 10.

For further information or to contribute items to be sold at the boutique or just to make a donation, call Laurie at 617-773-4085 or Executive Director Jo'anne LaFontaine at 617-770-4085.

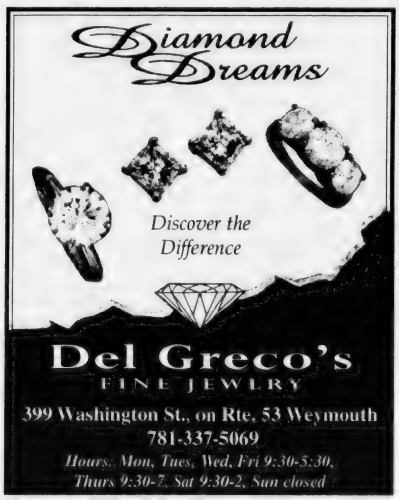

POLITICAL ADVERTISEMENT POLITICAL ADVERTISEMENT POLITICAL ADVERTISEMENT POLITICAL ADVERTISEMENT

Vote September 16th
#2 on the Ballot Maryann Mahony Ward 6 Councillor

DAISY TROOP 4097 of Quincy with leader Kelly Alvarez recently conducted a community service project with the girls collecting cat food from family and friends and donating it. The girls collected a large box of food and donated it to CeCe and Friends Humane Society of Quincy run by Peggy Wright and Karen Barrett. Faith Montgomery of Troop 4097 presents the donation to Peggy Wright.

Daisy Girl Scouts Donate Cat Food

Quincy Daisy Girl Scout Troop 4097 with their leader Kelly Alvarez, collected and filled a box with cat food for CeCe and Friends Humane Society of West Quincy.

They called the service project "Make the World a Better Place" and collected the food from their parents, friends and members of their sister Brownie Troop 4204.

The CeCe and Friends Humane Society is run by Peggy Wright and Karin Barrett.

19th South Quincy Italian Festival Sept. 6

The 19th annual South Quincy Italian Festival will be held Saturday, Sept. 6, from 11 a.m. to 8 p.m. at Malnati's Block, Liberty Street and Brooks Avenue.

The purpose of the festival is to raise money to fund scholarships for college-bound Quincy students while reuniting family and friends with roots in the South Quincy neighborhood. Last year, the festival awarded seven $400 scholarships.

This year's festival will feature a wide variety of food such as Italian sausages, pizza, calzones, fried calimari, friend dough and a variety of other food and beverage.

There will be craft tables with items for sale ranging from T-shirts, collectibles, shark's teeth, video tapes, children's toys and more.

Children's rides and amusements will be available for a nominal charge. A disc jockey will be there from noon to 4 p.m. followed by the "Shy Tuna" from 4 to 8 p.m.

Both the South Quincy Bocce Club and the Morrisette Legion Post will be open to the public.

Admission is free. Rain date is Sunday, Sept. 7.

Council On Aging Seeking Volunteers

The Quincy Council on Aging is seeking volunteers to provide companionship for seniors who live alone or away from family and friends.

If you live alone and need a friendly visitor, or if you would like to volunteer your services and visit an elderly person, call the Council on Aging at 617-376-1508.

The Council on Aging is mandated by law to do background checks on all volunteers.

Sara Lane Regis Graduate

Sara Lane of Quincy graduated from Regis College in Weston with a Master of Arts degree in Teaching in Interdisc. Studies.

C.D. Jewelry, Inc.
CUSTOM DESIGN JEWELRY
Making Magic Moments for 26 Years

Alan Capobianco
Jeweler, Owner

Summer Savings!
$100 OFF Any Purchase of $500 or More
$80 OFF Any Purchase of $400 or More
$60 OFF Any Purchase of $300 or More
$40 OFF Any Purchase of $200 or More
$20 OFF Any Purchase of $100 or More
$10 OFF Any Purchase of $50 or More
No other discounts. Coupon expires 8/29/03

Hours: Tues, Wed 9-6 • Thurs & Fri 9-7 • Sat 9-5
318 Washington St.• Route 53 • Weymouth
781-331-4995
(Next to Brooks & Blockbuster Video)

DANCE TOTAL ATTRACTION

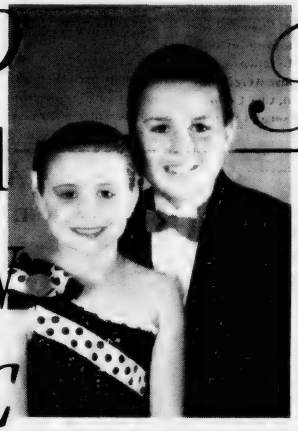

Classes For Children & Adults
OPEN HOUSE
Tuesday, Wednesday, Thursday - August 19, 20 & 21 from 4-8pm
Tuesday, Wednesday - August 26 & 27 from 4-8pm
Wednesday, Thursday - September 3 & 4 from 4-8pm
For Registration & Information 617-328-8669
Member: D.T.C.B. - G.B.D.T. - C.D.C.

POLITICAL ADVERTISEMENT POLITICAL ADVERTISEMENT POLITICAL ADVERTISEMENT

Councillor for Ward 6
Brian McNamee
Committed to you...

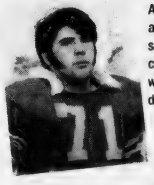

As an All State Tackle and captain of his high school football team, Brian consistently led his team with a superior level of dedication and commitment.

Brian McNamee has demonstrated through his actions as an observer, activist, and council candidate, that he possesses the political will to make a difference.

As chief financial officer for the South Essex Sewer District, McNamee has the knowledge and skills to contribute significantly to issues surrounding city finances.

VILLANOVA-BA
UMASS BOSTON-MBA

Elect Brian McNamee
Primary: September 16, 2003
General: November 4, 2003

"Brian has shown that he is knowledgable and understands the issues facing our community. More importantly, his ability to offer intelligent solutions has convinced me that he is the best candidate to represent our interests."
-Erin Driscoll
Lansdowne Street

Committee to Elect Brian McNamee
133 Commander Shea Blvd., North Quincy, MA 02171
617-770-0678

Barbecue Fund-Raiser Benefits Maria Droste Services

A WESTERN STYLE barbecue donated by the Outback Steakhouse of Quincy to raise funds for the Good Shepherd's Maria Droste Services was recently held at Pageant Field. From the left are Sean Hannon, manager-partner of Outback Steakhouse; Sister Joanne Westwater, Maria Droste Development Director; and Anne and Arthur Downey of Squantum, marking their 50th wedding anniversary. Hannon presented them with a gift certificate.

(Robert Noble photo)

COMMITTEE MEMBERS, Co-Chairman Geri Dussault, executive director River Bay Club; Maureen Maguire, Ann Howley and Gloria Noble, check the dessert table.

(Robert Noble photo)

RICHARD WELCH, Welch Health Care and chairman of the Maria Droste fund-raising committee, and committee member Karen Donnellen, South Suburban Oncology, were all smiles over the success of the barbecue.

(Maralin Manning photo)

CHOW TIME — Outback Steakhouse staff members serve as barbecue chow-line forms.

(Robert Noble photo)

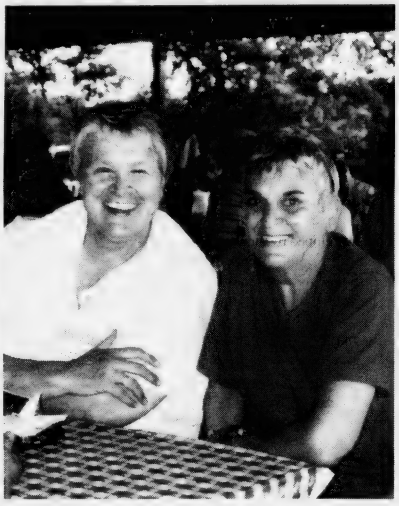

SISTER LORRAINE Bernier, Maria Droste Agency staff member, and Marie Watts, Quincy Center Business and Professional Association secretary, were among those enjoying the barbecue.

(Maralin Manning photo)

ANN HOWLEY, a member of the committee, helps serve four grandchildren, Robert Leo, Patrick, Maureen and Maeve Westwater (far right) and Allison Casey, their friend.

(Maralin Manning photo)

GETTING TOGETHER AT the barbecue were friends Robert Shephardson, volunteer clinician and former Maria Droste board member; Rob Carolan, Irene Shephardson and Joseph Smiraldo, former board member.

(Robert Noble photo)

Quincy 2000 Offering Acclaimed Business Course Sept. 23

Quincy 2000, Quincy's public/private economic development partnership, will host a business training course in partnership with the UMass-Boston Small Business Development Center (SBDC), Executive Director Dean Rizzo said.

Fleet Bank is providing finance trainers, funding and classroom space for the program and Quincy 2000 is providing tuition reimbursement to income eligible Quincy residents.

Prior graduates of the program are today successfully operating businesses in Quincy and elsewhere on the South Shore, Rizzo noted.

Course graduates who develop convincing plans receive priority access to Quincy 2000's loan funds. These funds are available for most business purposes including start-up and working capital, equipment, inventory and leasehold financing.

SBDC's *NxLevel* program is a business-training course designed to enhance entrepreneurial skills and assist business people in creating a comprehensive business plan. *NxLevel* was developed to provide instruction targeted to start-up businesses and those in their first three to five years of operation. Developed by the Western Enterprise Network at the University of Colorado, the materials and curriculum are based on feedback from over 24,000 entrepreneurs in 32 states.

"As such, the course is the nation's state-of-the-art business training program," Rizzo said.

The theme of the course is "Learn it tonight; use it tomorrow." *NxLevel* is designed to help entrepreneurs learn the skills needed to create, develop and strengthen successful business ventures. Unlike other education courses, *NxLevel* addresses the special needs of the entrepreneur by providing a practical, hands-on, and common sense approach to developing their business.

The course includes prominent business leaders, professionals and lenders as guest speakers, a comprehensive textbook, workbook and resource guide, and free business consulting. Students will learn how to determine the feasibility of their business, how to write a business plan, how to identify opportunities and markets for their business, and how and where to get funding.

DEAN RIZZO

Rizzo said Quincy 2000's Loan Pool is an exceptional source of funding for Quincy businesses based on the participation of its member banks, Abington Savings, Century Bank, Citizens, Colonial Federal, Eastern, Fleet, Rockland Trust, South Shore Savings, South Shore Co-op, Sovereign and The Bank of Canton. Additionally, Mayor William Phelan has set aside Community Development Block Grant funds through Quincy 2000 for micro-enterprises and job creating companies.

The course will begin Sept. 23 and run for 12 Tuesday evenings from 6 to 9 p.m. The full course costs $195. Income-eligible Quincy residents can receive a full tuition refund. The application deadline is Sept. 16 and class size will be limited. Further information and course applications are available from Quincy 2000 by calling 617-847-1454.

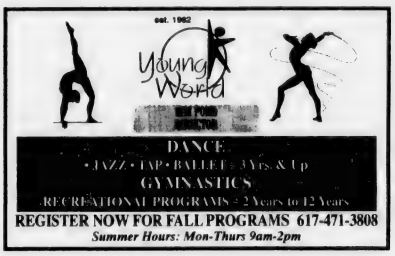

You are cordially invited to join the family and friends of Quincy School Comitteewoman

Linda Stice

at a re-election fundraiser.

Please join us in celebrating Linda's 12 years of experience and integrity on the Quincy School Committee and her ongoing commitment to the children of Quincy.

Wednesday, August 27, 2003 • 5:00 p.m. - 8:00 p.m.
The Gazebo at the Adams Inn 29 Hancock Street
Suggested donation $25.00

Linda STICE SCHOOL COMMITTEE

Committee to elect Linda K. Stice • 74 Winthrop Avenue, Quincy, MA 02170 (617) 773-1552
Kenneth Tarabelli, Treasurer

POLITICAL ADVERTISEMENT POLITICAL ADVERTISEMENT POLITICAL ADVERTISEMENT POLITICAL ADVERTISEMENT

Vote September 16th #2 on the Ballot Maryann Mahony Ward 6 Councillor

License Board Meeting Sept. 9

The License Board will resume its fall meeting schedule with the first meeting to be held Sept. 9 in the City Hall Chambers at 10 a.m.

The announcement was made at the Aug. 19 meeting by Chairman Joseph Shea.

KeySpan Gas Expansion Begins On Brook Street

KeySpan Energy Delivery was scheduled to begin work Wednesday on a construction project that is designed to expand distribution of natural gas in the area of 90-128 Brook St., Quincy.

The work is expected to last for two weeks during which time the road will be open to the public but parking will be limited.

KeySpan Energy Delivery will provide a police detail if necessary and a construction foreman, with proper identification, will be on site to address parking needs.

The work may require some excavation near the foundation of homes and businesses. The foreman on site will notify customers of any interruption of service.

There may be a lag between temporary and permanent restoration of the street and sidewalk, depending on the weather and ground conditions.

Any questions about the project should be directed to Lynne M. Holton, community relations coordinator, at 781-466-5100.

Sara Scolnick Serves On Hebrew Center Women's Health Day Committee

Sara Scolnick of North Quincy North recently served on the planning committee for Hebrew Rehabilitation Center for Aged's second annual Women's Health Day Golf, Tennis & Yoga Clinic.

Scolnick is on the executive committee of the Women's Auxiliary at the Center.

Sponsored by the Center's Women's Auxiliary, the day's event – held recently at the Charter Oak Country Club in Hudson – highlighted women's health issues, featuring a scramble shotgun golf tournament, tennis round robin, and yoga clinic.

Chef Jody Adams of RIALTO was the featured luncheon speaker.

Proceeds from the event benefit women's health research at Hebrew Rehabilitation Center's Research and Training Institute, the largest provider based gerontological research facility in an applied setting in the country.

Founded in 1965, the Women's Auxiliary supports Hebrew Rehabilitation Center for Aged through fundraising activities, community outreach, educational programming, special events, and membership contributions.

Hebrew Rehabilitation Center for Aged has been a leader in the car and housing for seniors for 100 years.

Today, the Center includes a 675-bed long-term care facility; a short-term, sub-acute unit for rehabilitative care; a Research and Training Institute; three senior housing communities; a continuing care retirement community; and programs and services for seniors living in the community.

Six Residents Graduate From Worcester Polytechnic

Six students from Quincy were among 474 receiving bachelor's degrees at the 135th commencement of Worcester Polytechnic Institute.

The graduated and their fields of study included:

Michael Cen, son of Mr. and Mrs. Ying Jie Cen, computer science; Christopher Charles Cullen, son of Ms. Nancy Jane Davis, civil engineering; Steve T. Law, son of Mr. and Mrs. Richard Law, computer science.

Edward Sai Chung Lo, son of Mr. and Mrs. Hok Lun Lo, electrical engineering; Shuo Zhang, biochemistry; Bai Lan Zhu, electrical engineering.

You can afford to live at Linden Ponds. But you definitely can't afford to wait!

SOLD OUT!

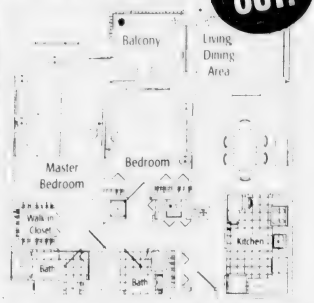

Linden Ponds' gorgeous apartment homes have been a huge hit with South Shore retirees. In fact, we're completely sold out!

But due to overwhelming demand, we're considering adding more spacious floor plans. If you're wondering when the best time is to join the Priority List, you can stop wondering. The time is now.

Call today to request your FREE Information Kit

(781) 337-2255
or toll-free
1-800-832-5319

LINDEN PONDS
Hingham, Massachusetts www.LindenPonds.com
Erickson Retirement Communities

You must be 62 years of age or better to enjoy the uncompromised Erickson lifestyle.

WE'RE HERE FOR YOU....

ADULT DAY HEALTH CENTER

A SENSIBLE ALTERNATIVE TO NURSING HOME PLACEMENT

CALL US AT (617) 479-3040
(Located at The Salvation Army in Quincy)
Medicaid, MassHealth & other funding available

Learning Through Play!

at HELPING HANDS PRESCHOOL
FALL OPENINGS
Half-Day Sessions • 3-5 yr. olds
Call 617-376-7555
276 South Street, Quincy

"When home care isn't enough and a Nursing Home is too much."

Alzheimer's

& Memory Impaired Care **in a residential setting.**

Please Join Us At Our Open House

Sunday, August 24, 2003 • 10am - 1pm

Tours Information & Refreshments

The Atrium • 2003 Falls Blvd. • Quincy, MA
wwwtshea@the-atrium.net • 617-471-5595 • www.the-atrium.net

POLITICAL ADVERTISEMENT POLITICAL ADVERTISEMENT POLITICAL ADVERTISEMENT POLITICAL ADVERTISEMENT

Vote September 16th
#2 on the Ballot Maryann Mahony Ward 6 Councillor

August Moon Festival In North Quincy Sunday

The 16th annual Quincy August Moon Festival will take place, rain or shine, Sunday, Aug. 24 from 11 a.m. to 5 p.m. in the parking area of the North Quincy MBTA Station.

Admission is free.

Since its inception in 1986, the festival, now sponsored by Quincy Asian Resources, Inc. (QARI), has become one of the premier Asian cultural celebrations on the South Shore.

The north end of the parking area will be transformed into a carnival setting, with an archway of balloons adorning the entrance and a 300-foot long kite with a string of American flags flying.

The program will consist of performances by the vocal group, the Variasians, a dulcimer ensemble, a lion dance and a martial arts demonstration by the Wah Lun Troupe and the Tae Kwon Do School.

There will be traditional Chinese songs. Filipino dance and the Quincy Public School band will also perform. Kiss 108 will provide music and there will be a talent show.

Throughout the day prizes will be raffled off including Moon Cakes donated by Kam Man Foods. There will also be an onsite voter registration at the QARI table, co-sponsored by the office of State Secretary William Galvin.

Chinese food will be catered by the Mandarin King Restaurant and the Punjab Cafe will provide Indian cuisine. There will be ice cream and watermelon-eating contests.

There will be arts and crafts for the kids along with two moon bouncers. Youngsters can win prizes for the ring toss, golf putting and basketball contests in a family friendly environment.

More than 40 companies and city agencies are sponsoring the festivities, including the Fleet Bank, the Patriot Ledger, Comcast, Colonial Federal Savings Bank, Peter Skoler DMD, South Shore Savings Bank, Citizens Bank, eXcel Sign & Design, Sovereign Bank, Joan Beal Real Estate, State Street Bank, South Cove Community Health Center and Kam Man Foods.

The first August Moon Festival in Quincy was organized in 1986 by the Asian American Committee, chaired by the Rev. Adolph Wismar of the Wollaston Lutheran Church to continue an important Asian family tradition.

For more information, call Quincy Asian Resources at 617-472-2200.

FILIPINO DANCERS will return for this year's August Moon Festival Sunday, Aug. 24, from 11 a.m. to 5 p.m. at the North Quincy MBTA parking lot.

Newton Fundraiser Reception On Aug. 27

A reception for mayoral candidate Joseph Newton will be held Wednesday, Aug. 27.

The event, hosted by former city clerk, now Norfolk County Commissioner John Gillis, will be at 7 p.m. at the Common Market, 97 Willard St., West Quincy.

Suggested donation is $25.

YANKEE CANDLE
Fragrance of the month
*August Scent...*SAGE & CITRUS
25% OFF
ABIGAIL'S CROSSING
1350 Hancock St., Quincy • 617-472-5667

Quincy Arts and Learning Center
2 Wollaston Ave., Quincy, MA 02170

WE OFFER:

- *ESL, all levels for adults*
- *Homework Club for kids over 10, $15 for two hours*
- *Help with homework and/or projects as needed*
- *Tutoring in reading comprehension/Spanish/Math*
- *Prepare kids for standardized testing such as MCAS, PSAT's, SAT's, etc.*
- *Computer internet broadband access*
- *Computer classes at all levels*
- *Art and Chinese Calligraphy and Mandarin classes offered for adults and children*

All classes $10 each for 90 minutes
We are a multicultural arts and learning center!
Call Marcy Colalillo, Director of Programs (617) 471-7111 or 617-308-9275
Visit us on the web http://www.qaalc.com

16th Annual *FREE ADMISSION
AUGUST MOON
中秋聯歡會

各式表演 Performances
兒童工藝 Children's Area
流行音樂 Music
亞洲美食 Asian Food
各類展覽 Vendors
免費抽獎 Free Raffle

地址/Location:
北昆市地鐵站停車場
North Quincy T-Station
Parking Lot @ Hancock St.
時間/Time:
八月二十四日 · 星期日
上午十一時至下午五時
Sunday · August 24, 2003
11:00AM - 5:00PM

Major Sponsor: Fleet

QUINCY ASIAN Resources
昆市亞裔協調會
(617) 472-2200

MANET QUINCY

CITY OF QUINCY
PRELIMINARY ELECTION
Tuesday, September 16, 2003
Last Day To Register For City Preliminary Election Is Wednesday, August 27, 2003
At Quincy City Hall
1305 Hancock Street
From 8:30AM to 8PM
Registration Is Also Weekdays At City Hall From 8:30AM to 4:30PM
Board of Registrars
William P. Draicchio
Denis Tardo
Joseph P. Shea, City Clerk

REAL ESTATE

Low Mortgage Rates Boost Spring Housing Market

Condo Sales Set New Record In Massachusetts

Despite a weak labor market and the late start to the spring selling season, sales of detached single-family homes continued at a healthy pace across much of Massachusetts in the second quarter of 2003 and condominium sales soared to an all-time record high for a single quarter this spring, according to a report issued today by the Massachusetts Association of Realtors ® (MAR). Home prices, while [illegible] also began to [illegible] with second quarter [illegible] indication the housing market is shifting from a seller's market to one [illegible] more balanced [illegible]

[illegible]'s second quarter [illegible] MAR [illegible] [illegible] [illegible]

Commercial & Residential Real Estate, Auctions,
Property Management, Construction & Development...

We've Got All the Bases Covered

Crown Colony Office Space

- 4,000 SF unit and 2,500 SF office units available at the South Shore's premier office park facility
- Prime location in modern building, great amenities, picturesque setting, immediate highway access & more!
- Call for Affordable Lease Terms Ref= 2503

Light Industrial/Warehouse Facility

- 13,863+/- SF commercial building on 24,200+/- SF lot
- Includes approx. 90'x110' warehouse with loading dock, over head door, 35'x20' refrigerated space with 2 loading doors, and 800+/- SF front office area
- Located just off Rte. 3A. Ref= 4203

More Great Commercial Real Estate...

Quincy - 1,800+/- SF office/retail just off Hancock Street adjacent to municipal parking lot. Ref= 4503

Quincy - 7,000 SF office space, outstanding interior, ample on-site parking. Ref= 2103

Quincy - Prime retail or commercial property at bustling intersection, great for visibility-driven business, proven retail location! Ref= 2803

Quincy - 3 lots totaling 23,459 SF, ideal for residential development. Ref= 1903

Quincy - 15,243 SF paved lot, short & simple drive to major highways. Ref= 1003

Canton - 9,000 +/- SF office space minutes to Rte. 128, business park setting just off Rte. 138. Ref= 3003

Dorchester - 6,000 +/- SF investment property, mixed use including office/retail & residential apartments, close to highway, visible location. Ref= 4303

Dorchester - 3,000 +/- SF building on 10,000 SF lot, Neponset Ave. location, mixed use, great investment opportunity! Ref= 4103

Dorchester - 1,200 SF 2nd floor office space, close to Neponset Circle. $1,500/mo. Gross. Ref=2903

Dorchester - 2,600 SF office space in beautifully renovated historic building. $15/SF Gross. Ref= 3303. Cafe-style space available in same building

Dorchester - 21,000 SF warehouse space, great signage visibility from Southeast Expressway. Ref= 3203

So. Boston - Residential dwelling on large lot, potential development opportunity in prime area. Ref= 2203

Weymouth - 11,450 SF warehouse just off Broad St., 4 overhead doors, ideal for contractor or manufacturer. Ref= 4403

Class A Space without the Class A Price!

- Up to 8,000 SF in one of Quincy's best locations, top floor space includes over a dozen private offices, 2 conference rooms, elevator reception area with glass doors, open cubicle area, storage & security! Ref #3803
- Contact Paul Talkowski for Leasing Info

Office Space with warehouse, Just Off Rte. 3A, Quincy

- 1,747+/- SF office space with 1,245+/- SF warehouse
- Includes off-street parking, drive-in door, telephone system, CAT/5 computer wiring
- Bus. zoned
- For Lease at $2,000/Mo. Gross. Ref= 3703

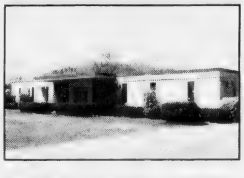

Office/Warehouse Space Offering Immediate Highway Access

- 4,500+/- SF office with 25,000+/- SF warehouse for lease
- Located just off Burgin Parkway in Quincy, approx. 1/4 mile to highway on-ramps & MBTA
- On-site parking & tailboard loading
- Smaller units available. Ref= 3103

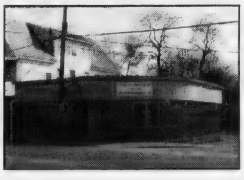

Great Visibility for Your Retail Business!

- 3,176 +/- SF retail building on 4,695+/- SF lot
- Prominent Rte. 3A location with great traffic counts
- Loading dock in rear
- Business B zoned. Ref= 3603

Daniel J. Flynn & Co., Inc.

Commercial Sales & Leasing • Residential Home Sales
Real Estate Auctions • Property Management
32 Chestnut Street • Quincy • MA • 02169
Tel. 617.479.9000 • Fax 617.770.0443

Call 617-479-9000 For More Information

REAL ESTATE

Renovate Your Kitchen and Bathroom In Style

Match Game – Color Matching Grout To Ceramic Tile, Stone

(ARA) - Your home is a reflection of who you are. Whether you choose to decorate with bold, bright colors such as reds and oranges, or with natural, more muted tones like tans and browns, your home is a place of self-expression.

That's especially true when it comes to choosing flooring. With ceramic tile or stone, there are so many color and design choices for you to decide from that the possibilities are endless. The best approach is to choose a color that best suits your personality.

Ceramic tile and stone are popular with homeowners because they are moisture resistant, making them a natural fit for baths. They're also perfect for kitchens, since they won't scratch, dent, cut or burn. In addition to flooring, ceramic tile and stone are also perfect for countertops and walls.

Overall, ceramic tile and stone bring quality, value and beauty to your home. So, after you've specified the perfect tile or stone for your home, it is important to choose premium installation materials that will accentuate and complete the design you are trying to achieve.

"Selecting the right color grout or caulk is critical to achieving the best look for your tile and stone surface," explained Sandra Eich, marketing manager, TEC., Palatine, Ill., experts in the tile and stone industry.

"When considering installation products, it is important to consider color choice to find a color that best suits your needs, color accuracy to best match your tile or stone, and ease of use for simple installation and minimal clean-up."

With its exclusive AccuColor® Grout colors, TEC delivers all of this, and more. AccuColor Grout colors provide unmatched color accuracy, color consistency and ease of use with colors that accent the latest trends in tile and stone. Offering 32 different color selections, you are able to choose from and array of colors complementing the latest consumer fashion trends in tile and stone.

Some of the colors available with AccuColor Grouts include the following: mist, reminiscent of misty, coastal days; clay, a burnt orange similar to aged terracotta; starry night, a deep, dark navy blue; and more. AccuColor Grout colors are also lab formulated to precise digitally determined color specifications using advanced 'color metrics' technology.

Each batch of grout is assured to be the right color using a color computer called a 'spectrophotometer,' providing superior color accuracy that matches your tile and stone. The TEC AccuColor Grouts colors are available at most home improvement centers, as well as ceramic tile and stone distributors.

To find the nearest outlet, log onto www.tecspecialty.com and search by ZIP or postal code. Courtesy of ARA Content

EDITOR'S NOTE: Founded in 1957, TEC is a leading manufacturer of high-quality installation and maintenance systems, including surface preparation products, ceramic tile adhesives, mortars, grouts, exterior insulation finish systems (EIFS), epoxy terrazzo and care and maintenance products especially formulated for premium tile and stone.

Headquartered in Palatine, Ill., TEC also maintains facilities in La Mirada, Calif.; Edison, N.J.; and Gainesville, Fla. TEC is a wholly owned subsidiary of H.B. Fuller company (NYSE: FUL), a worldwide manufacturer and marketer of adhesives sealants, coatings, paints and other specialty chemical products with headquarters St. Paul, Minn.

Knowledge Is Key To Controlling Moisture, Mold

(NAPS) – Ask your architect, builder, contractor or the remodeler working on your new family room about the biggest challenge they are facing these days. Chances are, the answer will have something to do with moisture and mold.

Virtually all construction materials, from carpeting and fabric to glass fiber insulation, lumber and drywall, can become breeding grounds for the growth of mold. The key element for such growth is the presence of moisture, which can result from a number of sources during a building's construction and even after it's occupied. For example, the use of wet building materials, plumbing system leaks, condensation from air conditioning systems and even minor job site flooding can leave remnants of moisture in a specific area.

Because moisture control has become such a critical issue for the construction industry during the past several years, architects, builders, contractors and remodelers are using every tool in their arsenals to minimize such problems. The most effective and economical strategy is to protect building materials and equipment from exposure to moisture during transportation, storage, construction and after completion of the building envelope.

As the construction industry and health experts grapple with the breadth and depth of the issue, as well as the potential health concerns it can pose, building material manufacturers are responding with new products that minimize moisture and mold.

United States Gypsum Company, which invented drywall, has introduced a new line of wallboard called SHEETROCK Brand HUMITEK Gypsum Panels. The panels are moisture- and mold- resistant from front to back, and are designed specifically for use in interior areas susceptible to moist conditions.

Unlike other types of moisture-and mold-resistant gypsum panels, these panels are installed and finished in a traditional manner – without the need for additional steps that require extra labor.

Recognizing and addressing moisture in the building envelope is nothing new to U.S. Gypsum. In 1983, the company introduced DUROCK Brand Cement Board for use in wet environments, and in 2000 it developed FIBEROCK Brand Underlayment and sheathing products with AQUA-TOUGH water-resistant technology.

After carefully studying the moisture and mold issue, U.S. Gypsum has developed a number of informative resources on the subject and created a special section on its Web site (www.usg.com) devoted to moisture and mold. Homeowners can also call (800) USG-4YOU for more information.

Volex Inc. Leases Space At 1900 Crown Colony Dr.

The Codman Company, Inc./TCN announces that Voltex Inc. has leased 8,637 square feet at 1900 Crown Colony Dr. in Quincy.

The company relocated to a relatively new building in one of the premier parks along Route 128, Crown Colony Office Park.

Eric Foster, of Spaulding & Slye, represented the tenant, and Thomas M. Powers, Executive Vice President of The Codman Company Inc., represented the landlord, Arbella Capital Corporation.

Due to their expansion needs, Velox Inc. relocated from 1 Batterymarch Park.

CityView ! Real Estate

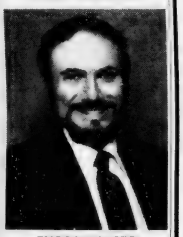

EXPERIENCED PROFESSIONAL
Please call
PETER GRACEFFA
Quincy
617-773-5588
cityviewrealestate.com

RE/MAX Realty Pros

Buying, Selling or Investing?
Call Tom McFarland
For All Your Real Estate Answers
QUINCY
617-328-3200

Century 21
Abigail Adams Agency

MIKE CHENEY
Lifetime Quincy resident ready to help you with all your real estate needs
Buying and Selling
617-471-7575 ext. 27

Let the Strength of #1 Work for You!
SENIORS - I SPECIALIZE IN YOUR REAL ESTATE NEEDS!

VIN MOSCARDELLI
Senior Real Estate Specialist
Owner/Broker
CENTRAL REAL ESTATE
128 Mayor McGrath Highway
Quincy, MA • 617-328-1312

SUCCESS Real Estate

LARRY KELLY
No One Will Work Harder For Your Success In Quincy!
For Immediate Service Call
781-607-1910

CityView ! Real Estate

PATRICK MULKERN
Lifelong Quincy Resident Providing Professional Service!
Call Today!
617-773-5588
cityviewrealestate.com

FLAVIN & FLAVIN Real Estate

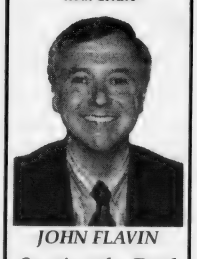

JOHN FLAVIN
Serving the Real Estate Needs of Quincy
Family Owned Since 1925
617-479-1000

Grumpy White's Expansion Plans Approved By Board

By MARIE D'OLIMPIO

Grumpy White's Restaurant on Sea Street is heading for a makeover with the addition of 630 more square feet including the enlargement of the dining area from 110 to 182 seats.

Approved by the License Board at Tuesday's meeting, members heard about the renovation from Atty. Carl Johnson.

Johnson said with less demand for alcohol, owner Robert White has opt to reduce the size of the bar and increase the dining area to "better serve the needs of the patrons."

Renovations will be in three phases, and according to White, during the first phase business will continue, but later on it will have to close for a brief time.

The restaurant will also have two new handicapped restrooms.

Some of the refurbishing will include the relocation of a dumpster the removal of the front entrance and the addition of a code compliance handicap entrance on the side of the building.

Also the addition of a 1,190 area which will house the kitchen and walk-in freezer.

Johnson said aesthetic improvements will include more green space in the front of the building with new landscaping.

The request will now go to the Alcohol Beverage Control Commission.

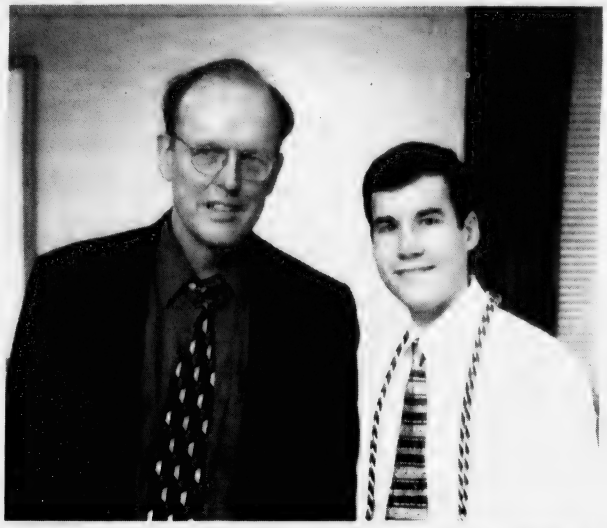

SEAN GLENNON (right) of Quincy, recently inducted into Suffolk University's chapter of Pi Sigma Alpha, the national political science honor society, receives congratulations from Dr. John Berg, the chapter sponsor. It's the only honor society for students of government in the United States.

License Board Briefs

The License Board took the following action at Tuesday's meeting.

•Granted the request of Marriott Hotel Services, Inc. doing business as Boston Marriott Quincy, One Marriott Drive for new officers and directors. Andrew Upton said the changes will occur in 18 other Marriott Hotels.

•Granted the change of managers from Stephen Fowles to William Corcoran pending fire evacuation plans and new landscaping.

•Granted a three day all alcoholic and food license for the Grecian Festival at St. Catherine's Greek Orthodox church, 157 Beale St. on Sept. 5,6 & 7. Demetrios Rozanitis is chairman.

•Granted a one day permit for the annual August Moon Festival to be held Sunday, Aug. 24 from 11 a.m to 5 p.m. at the North Quincy 'T' Station. Featured will be an ice cream and watermelon eating contest.

•Granted a one day permit for the 11th annual U.S. Marshal William F. Degan Road Race, Sunday, Sept. 14. featuring a walk around the stadium fro children ages three to eight years of age.

•Granted a one day beer and wine license to St. Joseph's Church, 550 Washington St. for the awards banquet for the Archdiocesan Union of the Holy Name Societies, Saturday, Oct. 18. from 5 to 10 p.m.

•Granted a one day permit the annual "Dog Jam" a the Stop & Shop[Company in Quincy Center Sept. 12 from noon to 2 p.m. to benefit the Quincy Crisis Center.

•Granted a request of Beth Veneto doing business as Ginger Betty's Bakery for a common victualer license and permission to relocate from 10 Tyler St., in North Quincy to 211-217 Samoset Ave. (formerly Samoset Pharmacy)

•Granted four video machines to Ronald Pang, of Kam Man Center, 219 Quincy Ave. with the expectation of more machines after the board's review of an earlier ordinance back in 1981 with the limitation of four machines. Pang was asking for 12 machines.

•Granted a request from Linda F. Mooney doing business as North Quincy Billiards, 421A Hancock St. for a common victualer license and billiards license.

•Heard complaints from John Stanton owner of the Fuji Restaurant managed by Jimmy Laing about deplorable odors from trash and also cars parked near a fire hydrant. Health Commissioner Drew Scheele told the board and Stanton that Laing agreed with the complaint and promised to change barrels of trash from inside the building to outside to be picked up.

NEWSCARRIERS WANTED
Here's a chance to earn extra money by building a Quincy Sun home delivery route.
617-471-3100

Best Burgers in Town

BREAKFAST
7 days a week
all day

Early American Restaurant
Since 1988
1054 Hancock Street, Quincy • 328-8225
Open Daily at 7am
HOUSE SPECIALTY - Our Famous Homemade Corned Beef Hash

The lottery for the affordable apartments located at The Highlands at Faxon Woods, located at 2001 Falls Blvd. in Quincy, MA, will take place on Wed., Aug. 27, 2003 at 11:00 a.m.
The drawing will be held in the 2nd floor conference room located at Quincy City Hall, 1305 Hancock St., Quincy, MA.
Those individuals drawn in the lottery will be notified via certified mail.
THE HIGHLANDS AT FAXON WOODS
617-328-7900

The Perfect All-Occasion Location!
THE GAZEBO
Wedding Receptions • Showers
Clambakes • Barbecues
Corporate Events
Scenic Waterfront & Ample Parking
For Booking Information Call:
Riverside Events Inc.
617.479.6654
Best Western
ADAMS INN
29 Hancock St.
Quincy
www.gazebofood.com

YOUR CHILD DESERVES THE BEST!
Beechwood
On The Bay
440 East Squantum St.
Quincy, MA 02171
(617) 471-5712
BEECHWOOD'S CHILD DEVELOPMENT CENTER
The Most Exciting Early Childhood Program Available!
FALL ENROLLMENT BEGINNING
• MORNING PRESCHOOL - 3's & 4's
• FULL DAY PRIVATE KINDERGARTEN
• AFTERSCHOOL
Caring Family Environment
Unique Site . . . Beach . . . Bay . . . Marina . . .
Hummock . . . Exceptional Playgrounds . . .
Playfield and Outdoor Classroom
NOW ENROLLING
CALL FOR PRIVATE FAMILY TOUR
617-471-5712

POLITICAL ADVERTISEMENT POLITICAL ADVERTISEMENT POLITICAL ADVERTISEMENT POLITICAL ADVERTISEMENT

Vote September 16th
#2 on the Ballot Maryann Mahony Ward 6 Councillor

QUINCY POLICE HOT SPOTS

Monday, Aug. 11

VANDALISM, 2:01 a.m., Squantum Point Park, 335 Victory Rd. Rear windshield of motor vehicle smashed while parked in MDC lot.

VANDALISM, 3:01 a.m., Dunkin Donuts, 364 Sea St. Drive through window broken, no entrance can be gained. Bars across window.

BREAKING AND ENTERING/PAST, 8:29 a.m., Canniff Monument Co., 34 Intervale St. Entry gained by taking the hinges off a door leading into the workshop, tool set known missing.

BREAKING AND ENTERING/PAST, 12:39 p.m., 23 Bates Ave. Party states medications and money taken. Entry gained by pushing in a screen and climbing into a window.

LARCENY, 4:10 p.m., Curtis Farms, 650 Adams St. By check. Suspect not on scene.

UNARMED ROBBERY, 8:53 p.m., Sagamore Towers, 95 West Squantum St. Pocketbook. Two white males both thin about 5'7" wearing big black pants in a red motor vehicle (no plate number) jumped out of motor vehicle, took pocketbook and fled.

Tuesday, Aug. 12

VANDALISM, 7:58 a.m., Boston Textile Co. Inc., 254 Washington St. Window broken overnight by a rock.

VANDALISM, 8:29 a.m., Executive House, 1025 Hancock St. Motor vehicle windshield smashed overnight.

VANDALISM, 8:45 a.m., High Point, 193 Quarry St. All windows smashed on a Volvo excavator.

VANDALISM, 11:20 a.m., 8 Myrtle St. Two tires slashed.

LARCENY, 2:40 p.m., Roche Brothers Market, 101 Falls Blvd. Women put her bag down. When she looked back, it was gone. Happened yesterday.

VANDALISM, 3:37 p.m., 10 Myrtle St. Two tires slashed on a 1999 Grand Voyager.

BREAKING AND ENTERING/PAST, 8:31 a.m., Beardes Mobil, 450 Southern Artery. Lock pried off soda machine, unknown when it happened, unknown how much money was taken.

VANDALISM, 10:48 p.m., Super 88, 733 Hancock St. Window broken. Vandalism occurred around 10 p.m..

LARCENY, 10:59 p.m., Mullaney's Variety Package Store, 203 West Squantum St. Caller reports he left his wallet there on counter, came back found wallet empty by trash bin outside.

BREAKING AND ENTERING, 11:53 p.m., 32 Taffrail Rd. #1. Entry made by forcing a kitchen window screen, exit via front door. Nineteen-inch color TV, DVD player and 6 CD home stereo known missing.

Wednesday, Aug. 13

LARCENY, 7:10 a.m., 184 Rock Island Rd. $300 one step jogging stroller taken from yard overnight.

LARCENY, 11:27 a.m., Eastern Bank, 63 Franklin St. Fraud, by check. Complaint for larceny over by check and uttering a forged instrument.

BREAKING AND ENTERING/PAST, 12:46 p.m., 3 Cottage Ave., #21. Past break, apartment is vacant. Air conditioner missing from unlocked vacant room.

VANDALISM, 2:28 p.m., 38 Grossman St. Motor vehicle rear window smashed.

LARCENY, 2:48 p.m., 598 Adams St. Past/checks.

VANDALISM, 8:48 p.m., 8 Myrtle St. Tires slashed.

VANDALISM, 9:45 p.m., 10 Watson Rd. Front window damaged by a rock, also spray painted on car.

VANDALISM, 10:37 p.m., 126 Quincy St. Eggs thrown at house.

Thursday, Aug. 14

VANDALISM, 1:54 a.m., Temple Beth El, 1001 Hancock St. Broken window found on the Bridge St. side, no entry gained.

BREAKING AND ENTERING/PROGRESS, 1:59 a.m., West Coast Video, 85 Quincy Ave. 24-year-old Quincy man arrested for breaking and entering in the night time, felonious intent, malicious damage, assault and battery on a police officer, and resisting arrest.

VANDALISM, 6:55 a.m., Sports Therapy, 618 Washington St. Graffiti. Kids writing swears and putting stickers on the front sidewalk and front door.

VANDALISM, 2:39 p.m., 4 Watson Rd. Past.

LARCENY, 3:07 p.m., Sovereign Bank, 20 Beale St. By check. $6,600 taken.

VANDALISM, 8:53 p.m., Walgreen Pharmacy, 550 Adams St. Paint cans. Someone tossed paint cans at the back wall.

Friday, Aug. 15

LARCENY, 12:23 a.m., 760 Willard St. Fare evasion. Party refused to answer the door. Cab driver has a business card, will try to collect tomorrow.

ASSAULT AND BATTERY, 12:24 a.m., WaterWorks, 333 Victory Rd. Two Winthrop women – ages 21 and 22 – arrested.

VANDALISM, 6:42 a.m., 27 Shelton Rd. Glass window broken by a rock.

VANDALISM, 9:24 a.m., Lydon Funeral Home, 644 Hancock St. Hearse keyed.

VANDALISM, 9:27 a.m., 69 Kent St. BB gun.

VANDALISM, 9:47 a.m., 619 Willard St. Just woke up, happened during the night. Broken window.

VANDALISM, 11:52 p.m., Quality Auto Body, 251 Water St. Youths vandalizing cars in the lot. Beer poured on vehicle and unknown if vehicle's sunroof damage was prior. Culprits were gone.

Saturday, Aug. 16

ASSAULT AND BATTERY, 1:44 a.m., WaterWorks, 333 Victory Rd. Ambulance requested. X-ray notified enroute to QMC.

ASSAULT AND BATTERY, 2:10 a.m., Delaney's Pub, 35 Franklin St. About one hour ago, suspects are a man and a woman. Victim was highly intoxicated. Victim at QMC.

VANDALISM, 8:15 a.m., 5 Tirrell St. Caller reports front passenger tire on her vehicle was slashed overnight.

VANDALISM, 9:06 a.m., 126 Sonoma Rd. Toilet paper, road sign and other items on lawn.

LARCENY, 10:19 a.m., Citizens Bank, 85 Quincy Ave. Fraud. Bank account accessed via Internet, money transferred to somewhere else.

LARCENY, 12:03 p.m., 10 Copeland St. #306. ATM card.

LARCENY, 2:35 p.m., Star Market, 130 Granite St. Wallet. Wallet was taken out of carriage with license, $400, and $50 money order.

VANDALISM, 11:24 p.m., 200 Cove Way. Vehicle keyed.

Sunday, Aug. 17

VANDALISM, 12:45 a.m., Ayers Brothers Inc., 440 East Squantum St. Gate just hit by black pickup truck that fled in unknown direction.

VANDALISM, 1:17 a.m., 46 Brook St. Someone just smashed motor vehicle's window.

VANDALISM, 1:37 a.m., 65 Miller St. #5. A cement frog was thrown through windshield.

VANDALISM, 2:43 a.m., 31 Bloomfield St. House egged.

VANDALISM, 3:20 a.m., Lappen Auto Supply, 671 Southern Artery. Window found broken by rock. No entry can be gained.

ASSAULT AND BATTERY, 4:55 a.m., 310 Copeland St. Pregnant female. TV broken with baseball bat. Complaints sought for A & B on pregnant woman, malicious damage, intimidation of witness.

BREAKING AND ENTERING/PAST, 7:32 a.m., 14 Glenwood Way. Dwelling. Pocketbook taken overnight, unknown entry.

VANDALISM, 8:37 a.m., 86 Crescent St. Vehicle. Rear window smashed and rear left quarter was dented.

BREAKING AND ENTERING/PAST, 5:58 p.m., 121 Shore Ave. Motor vehicle was entered, cell phone taken.

VANDALISM, 6:12 p.m., 190 Wilson Ave. Motor vehicle's front windshield smashed, window frame damaged. Rock found inside motor vehicle.

LARCENY, 7:33 p.m., 208 Gardiner Rd. Past.

Total Calls for Service: **1262**
Total Arrests: **40**
Total Stolen Cars: **4**

If you have information on the above crimes, or any crime, please call the **Quincy Police Detective Bureau at 617-745-5764**. If you wish to report suspected drug activity, call the **Drug Hot-Line at 328-4527**. You will not be required to identify yourself, but it could help. If you wish to contact the **Crime Prevention Officer** for tips or comments, my direct line is **617-745-5719**. My e-mail address is bhanna@ci.quincy.ma.us--*Officer Robert Hanna.*

STOLEN CARS

Date	Stolen From	Year/Make/Model
8/12	333 Victory Rd.	1991 Geo Metro
8/13	70 Arnold St.	1989 Lincoln M84
8/13	2001 Marina Dr.	2002 Cadillac Seville
8/17	Broadway & Watson Rd.	1996 Ford Taurus

WJDA Dollar Days is back!

Enter today for your chance to win $50 WJDA Dollars to use at participating sponsor locations! Here's how:

1. Send in your name, address and phone number
2. Tune in to 1300 WJDA every Monday through! At 7:30am, Joe Catalano will make the winning call…
3. If you get the call, say "hello!" and win!

Use your WJDA Dollars Reggio Italian Ristorante, The Hingham Bay Club, The Venetian Restaurant and more! See a complete list of sponsors on line at wjda1300.com!

WJDA Dollar Days Entry
First name _____
Last name _____
Street Address _____
City _____ Zip _____
Phone number at 7:30am _____
Mail to: WJDA Dollar Days
PO Box 690626
Quincy, MA 02269-0626
Enter on-line at wjda1300.com!

Prescription Advantage Accepting Applications

Prescription Advantage is again accepting application for new members.

Application forms are available at the Quincy Council on Aging, 83 Saratoga St.

For more information call 617-376-1506.

Help Available For Filing Tax Abatements

The Quincy Council on Aging is helping seniors to file for tax abatements.

Interested parties should contact the Council on Aging by calling 617-376-1506.

Applications for a tax abatement can be picked up at the Council on Aging office, 83 Saratoga St., Squantum Gardens.

SUBSCRIPTION FORM

FILL OUT THIS SUBSCRIPTION BLANK AND MAIL TO

The Quincy Sun

1372 HANCOCK STREET, QUINCY, MA 02169

NAME _____

STREET _____

CITY _____ STATE _____ ZIP _____

CHECK ONE BOX IN EACH COLUMN

[ ] 1 YEAR IN QUINCY $18.00
[ ] 1 YEAR OUTSIDE QUINCY $22.00 [ ] CHECK ENCLOSED
[ ] 1 YEAR OUT OF STATE $27.00

SPORTS

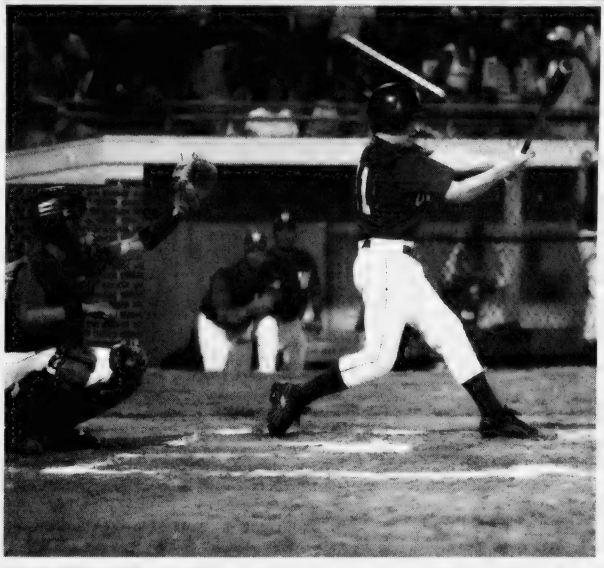

CHRIS ROONEY hits the ball in Quincy's 9-0 loss last Friday night to Waterford, Conn., during opening day of the Babe Ruth World Series. *(Quincy Sun photos/Trish Bossart)*

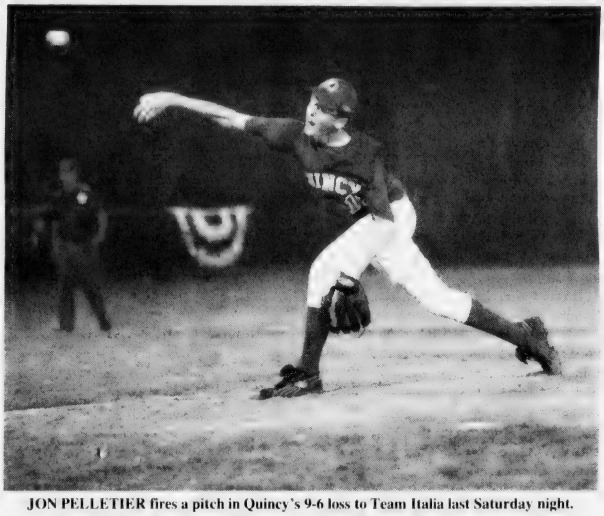

JON PELLETIER fires a pitch in Quincy's 9-6 loss to Team Italia last Saturday night.

World Series 'Wonderful Experience' For Quincy

By CHRIS POISSON

Opening day ceremonies. Three games under the bright lights, in front of gigantic crowds at beautifully renovated Adams Field. Competing against the best players of its age group, home and abroad. TV, radio and print media.

Although it went winless in three games over the weekend, host Quiney soaked up the atmosphere of the Babe Ruth World Series like a sunbather on a steamy August afternoon.

"This weekend has been a wonderful experience for them," said manager Bob Griffin Sunday night. "I told them they should take away the positives, remember the big hits. This will only help them later in their baseball careers. I couldn't be more prouder of the kids."

Quincy, which closed out pool play Tuesday night against Willamette Valley, Ore., opened the World Series last Friday with a 9-0 setback to Waterford, Conn., dropped a 9-6 decision to Team Italia last Saturday and suffered a 7-6 heartbreaker to La Crescenta, Calif., Sunday.

Still, Quincy showed the more the 13,000 fans who attended its three games that it was a host team not to take too lightly.

"I thought we were in the games," said starting catcher Kevin Bossart. "We competed on an equal level. If we played these games again, I guarantee we'd do better."

Despite some dire conditions, Sunday's contest against La Crescenta, representing the Pacific Southwest region, turned out to be the local nine's best — and most hair-raising — game of the three.

Playing for the third straight night and coming off a game against Italy which ended past 12:30 in the morning, Quincy may have been sluggish at the beginning as it committed five errors to fall behind 4-0 after three innings.

In the bottom of the fourth Quincy recorded its first 1-2-3 inning of the World Series when center fielder Tom Power made a sensational diving catch on a sinking line drive to take a hit away from Chad Nacapoy.

Galvanized by the defensive play, the team huddled before its at-bat in the fifth inning.

"I called the kids together before the inning and said it was a do-or-die inning," Griffin said. "I told them to be more patient at the plate."

The kids took Griffin's advice, sending 10 batters to the plate and pushing across six runs for a two-run advantage — its first lead of the World Series.

After Paul Doolan walked with one out, Wendell Cosgrove pinch hit for Mike Garland and also drew a walk. Joe Garland replaced him as a pinch-runner.

Zach Stiffler hit a ground ball to the third baseman, who threw wildly to second allowing Doolan to score the first run. After James Fitzpatrick pinch ran for Stiffler, Jay Lewis grounded back to the pitcher, who also threw wildly to second allowing Joe Garland to score.

Kameron Krise relieved starter Cody Klein and Power greeted him with a single through the shortstop hole to load the bases. Chris Rooney hit a slow roller to shortstop, which took a bad hop and let Fitzpatrick score the third run.

With the bases still plugged, Bossart blasted a fastball over the right fielder's head for a 350-foot triple that gave his team new life with a 6-4 lead.

"It felt great coming off the bat," Bossart said. "Every sound, the crack of the bat, the crowd screaming. Oh man, it was exciting."

Unfortunately, the excitement didn't last long. La Crescenta reached pitcher John Allen, who relieved starter Doolan, for three runs on three hits and an error to regain the upper-hand, 7-6.

Leadoff hitter Chris Johnson stroked a single to center field that plated two runs. With one out Joseph DePinto singled to right to reload the bases.

And then came an abso

(Cont'd On Page 24)

Single-Elimination Play Underway, Championship Game Saturday

The single-elimination portion of the Babe Ruth World Series at Adams Field gets underway today (Thursday) and will conclude Saturday with the championship game.

Each of the 12 participating teams in the World Series are guaranteed to play at least four games in the pool play format. After pool play, the first-, second- and third-place teams in the American and National divisions advance to the single-elimination competition.

Teams will be seeded according the position they finished in pool play. Also, pitching limitations reset at the beginning of single-elimination competition.

Pool play standings are determined as follows:

1) Won-loss record;

2) If still tied: Results of head-to-head competition;

3) If still tied: Fewest runs given up;

4) If still tied: Run differential with a maximum of 10 per game. (If, in the event of a three-way tie, the three-way tie is broken before or upon completing the fourth criteria. If a two-way tie still remains, the two teams remaining tied will revert at that time back to the second criteria to break the two-way tie.

The single-elimination schedule:

Thursday, Aug. 21

Game A: 3rd place National vs. 2nd place American, 5:30 p.m.

Game B: 3rd place American vs. 2nd place National, 8 p.m.

Friday, Aug. 22

Game C: Winner of Game A vs. 1st place National, 5:30 p.m.

Game D: Winner of Game B vs. 1st place American, 8 p.m.

Saturday, Aug. 23

World Series championship game, 11 a.m.

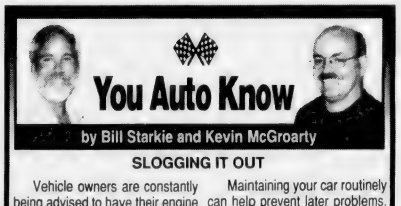

SLOGGING IT OUT

Vehicle owners are constantly being advised to have their engine oil changed at regular and frequent intervals so that they may avoid costly engine repairs down the road. Considering the other extreme, what happens if you blatantly disregard this oil-change recommendation? It is possible for the oil inside the engine to thicken into a sticky gel, commonly known as sludge. When motor engine oil is not changed according to the vehicle manufacturer's recommended intervals, this gummy gel builds up around the moving parts of the engine to cause damage. This error is compounded by driving at short, stop-and-go cycles and at cold temperatures, which conspire to create water and fuel condensation that add to sludge buildup.

Maintaining your car routinely can help prevent later problems. LEO & WALT'S SUNOCO is very proud of our ASE Certified technicians and of the equipment they have on hand to properly service every system of your car. Whether your car needs an oil change, a simple tune-up, or major repairs, see us first. If you are in the market for superior service that you can count on, then visit us today at 258 Quincy Ave., E. Braintree (781-843-1550). Open: Mon.-Fri. 6am-9pm, Sat. 7am-9pm, Sun. 9am-5pm. We are "A Place Where Your Car Can Live Longer." Sunoco and most major credit cards honored.

HINT: When blue smoke comes out of the tailpipe of a vehicle, it is an indication of sludge buildup.

Leo & Walt's Sunoco
258 QUINCY AVE., E. BRAINTREE
781-843-1550

QUINCY TRACK CLUB
CROSS COUNTRY RUNNING PROGRAM
Boys & Girls Ages 7 to 14
From Quincy and Surrounding Communities
$20 per child

REGISTRATION
EVERY MONDAY AND WEDNESDAY BEGINNING SEPTEMBER 3RD
6-7PM
Quincy Residency NOT Required
PAGEANT FIELD
1 Merrymount Parkway
For Information Call 617-773-5824
Geoff Hennessy 617-510-1456
www.quincytrackclub.org
email: henndog89@netscape.net

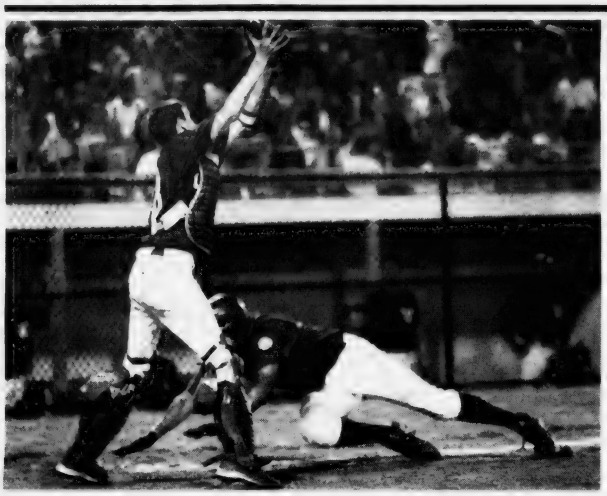

CATCHER KEVIN BOSSART fields a throw, but a Waterford, Conn., player slides safely home.

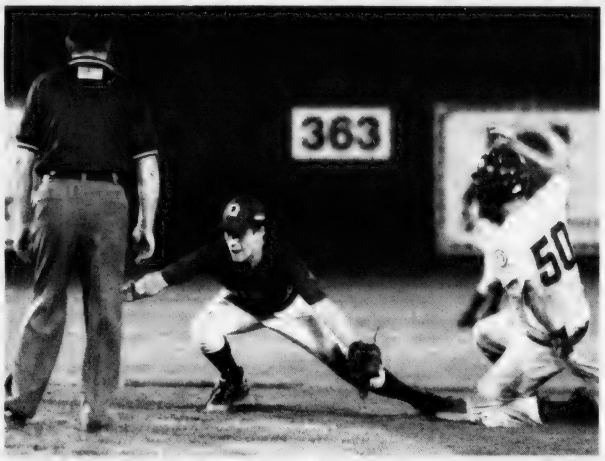

SHORTSTOP PAUL DOOLAN covers the bag as Italy's Paolino Ambrosino slides safely into second base.

World Series 'Wonderful Experience' For Quincy

(Cont'd from Page 23)

lute freaky play. Chih Jaco-Vargas launched a ball to right field that bounced out off the glove of Joe Ferris and into Power's, who ran all the way from center field to back up the play. The go-ahead run scored, but it wasn't necessary.

"Yeah, that's a play we practice all the time," Griffin joked. "I haven't seen a center fielder in the World Series that compares to Power. Obviously, I'm biased. Because of his speed, our right and left fielders get spoiled."

Left-hander Jared Tucker tossed a perfect sixth inning to keep the game close and give Quincy a shot for victory in its last at-bat.

Lewis, who had no walks in 22 games before the World Series, drew a four-pitch free pass to lead off the seventh inning and reached third base with no outs on Nacapoy's errant pickoff throw to first.

With Quincy's fans stomping on the third-base side bleachers, Nacapoy composed himself by striking out the side, mixed in with a one-out walk to Tucker, to seal the victory.

"We're really down about it right after the game," Fitzpatrick said. "That's two tough losses right in a row."

"Of course it was disappointing," Griffin said about the last inning. "I told the kids that they're going to have other disappointments in life, too. "It was just a thrilling game. Both sides hung in there and really wanted the victory."

Saturday vs. Team Italia

Expected to draw the biggest attendance, the showcase game was delayed about an hour and half by thunderstorms. The teams finally stepped onto the field around 9:30 p.m. to 2,600 fans.

Italy jumped all Quincy in the first inning, banging out five hits for five runs and chasing starter Jon Pelletier from the game with two outs. Joe Garland came on in relief and induced a ground ball with the bases loaded to stop the bleeding.

QUINCY AND ITALY players shake hands following Italy's 9-6 win. Because of thunderstorms, the Saturday night game finished around 12:30 a.m. Sunday.

"I'm very happy with the way we played in our first game," said Team Italia pitcher Matt Pizziconi. "I think we surprised many people in the stands."

Quincy got a run back in the bottom half on Joe Garland's bloop single to right that scored Bossart (double). Quincy cut the deficit to 5-3 in the second when Chris Rooney beat out an infield hit that allowed Fitzpatrick to score and, with the bases loaded, Bossart was hit by a pitch, forcing home Allen.

Italy touched Garland for a pair of runs in the third but Quincy answered with two runs in the bottom half. Power lined a single that knocked home Ferris (double) and Rooney walked with the bases loaded to score Cosgrove. Quincy received help when Italy misplayed a pop-up in foul territory and dropped third strikes twice to allow runners to reach base.

"If we make those three routine plays, it's not that close of a game," said Team Italia manager Marco Mazzieri.

Italy made it 8-5 in the fourth with a pair of hits. Quincy had a runner on third with no outs in the bottom half but could not get him home. And it also left the bases loaded with two outs in the sixth. For the game, it left 16 men in scoring position.

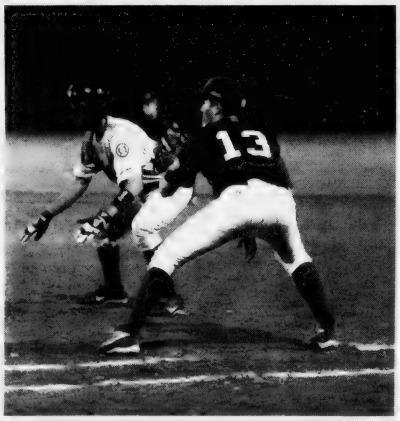

JOHN ALLEN holds an Italy player on first base.

JOE GARLAND delivers to home plate.

Quincy Sun Photos/Trish Bossart

"We left 16 out of a possible 21 on base," Griffin said. "It was just one of those games where we couldn't get over the hump. A couple of more hits and it changes the whole game."

Tucker pitched the final three innings for Quincy and performed well, allowing just one run in the sixth inning.

Quincy tacked on a run in the seventh when Ferris crushed a ball over the center fielder's head for a triple and scored on Doolan's single.

"I think Italy has very good athletes," Griffin said. "They hit the ball well and they're fundamentally sound. Their pitches had good pick-off moves and they were able to get key outs when they had to. That shows how talented they are."

"It was our first game as a team," Mazzieri said. "They really surprised me. We put this team together at the last minute. A month ago I had tryouts and picked 15 kids that I had never see play before."

"The kids are enjoying themselves very much," he added. "The families and the people of Quincy are enjoying these kids, too. I can tell by the way they are welcomed at the field every day."

Friday vs. Waterford, CT

The opening day's night-cap attracted more than 7,000 fans to see how Quincy would fare against the New England regional champion.

Waterford's Rob Bono and Quincy's Allen engaged in a pitcher's duel for four innings.

Allen overcame control problems (six walks), allowing just one run on two hits in the third inning, to keep his team in contention. However, in the fifth, Allen tired as he gave up four runs on four hits. He left with two outs in the inning after throwing 97 pitches.

"We stayed close with Waterford until Allen tired," Griffin said. "It slipped away at the end. I think stage fright had something to do with that."

Waterford added four more runs on four hits against Tucker in the sixth inning for the commanding 9-0 lead. Mike Garland pitched well in relief, yielding a hit and walk in the final 1 2/3 innings. Power, Rooney and Pelletier the only hits for Quincy.

Red Sox Walker A Hit With World Series Fans

By CHRIS POISSON

Boston Red Sox second baseman Todd Walker rode into Adams Field Monday afternoon like a knight on a white horse . . . err . . in a white hummer.

Walker was a hit as he joined the Babe Ruth World Series festivities by hosting a half-hour question-and-answer session with nearly 200 players and fans jammed under the Outback Steakhouse tent in right field.

After signing autographs for another half-hour, he headed to the mound to throw out the ceremonial first pitch for the 5:30 p.m. game between Waterford, Conn., and Team Italia. (For the record, the pitch was a little high.)

"This brings back a lot of memories," Walker said following the session. "When you're that age, it's all about just playing, being with your friends and having a good time."

Walker had a busy schedule on his off-day. He returned to Boston at 3 in the morning from Seattle, where the Red Sox wrapped up their road trip. Around 11, he visited the Franklin Park Zoo with his family: wife, Katie, daughter, Riley, 2, and son, Jackson, 8 months.

Walker arrived at Adams Field at 4:30 in the afternoon and spoke briefly about his baseball background before fielding questions.

"I find the kids get bored if I just sit there and talk," Walker said. "I like to have them ask questions."

And the kids fired away like beat reporters. But the baseball veteran had the right answers.

When asked where he wanted to play next year when he was a free agent, Walker replied, "I won't go to the Yankees because I play for the Red Sox. I'd be a traitor." Of course, his audience applauded loudly.

"I think a couple of the parents put them up to it," Walked joked afterwards about some of the tough questions.

Other questions asked were: The best team he's played on ("This team is the best I've ever played on. I think we can go to the playoffs), favorite player ("Jim Abbott because he had one arm and still pitched), favorite Red Sox player (Hard question. I like them all), who throws a better fastball, Pedro or Clemens ("Pedro is much harder to hit, no doubt about it"), toughest pitcher to hit ("Randy Johnson because I'm lefty").

Walker was also asked what's his best game this season. "Well, I had a 20-game hitting streak earlier in the season and now I haven't had a hit in about a month," he said, drawing chuckles from the crowd. "But my best game was against Philly when I hit three homers."

Joe Edgerly of Quincy, who turned 12 yesterday (Wednesday), enjoyed Walker's visit. "I liked the fact that he told us his favorite baseball player was a guy with one arm, Jim Abbott," he said.

Sean Harrington, 11, of Quincy, said he won't forget some of Walker's advice. "I'll remember that he told us that if you don't give it your all, you'll never make it to the big leagues," he said.

Walker grew up in Bossier City, La., where he played tee-ball, coach-pitch, little league and Dixie (similar to Babe Ruth). His most memorable moment from his childhood career? "When I hit my first home run," he said. "It was sort of an all-star deal like this. I hit it out to left-center."

Walker was drafted by the Texas Rangers in high school, but went to Louisiana State University, where he led the Tigers to the 1993 World Series championship and earned MVP honors.

In 1994, Walker was drafted in the first round (8th overall) by the Minnesota Twins and made his Major League Baseball debut in 1996. He has played for the Twins, (1996-2000), the Colorado Rockies (2000-2001) and the Cincinnati Red (2001-2002).

Walker, 30, is batting .270 with nine home runs and 61 RBIs in his first season with the Red Sox.

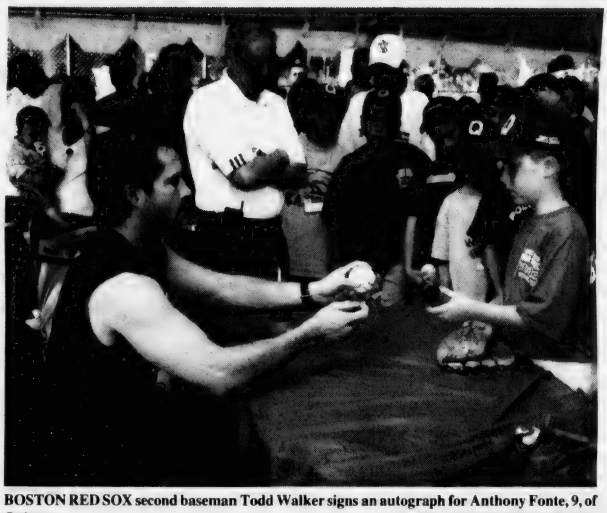

BOSTON RED SOX second baseman Todd Walker signs an autograph for Anthony Fonte, 9, of Quincy. *Quincy Sun Photos/Trish Bossart*

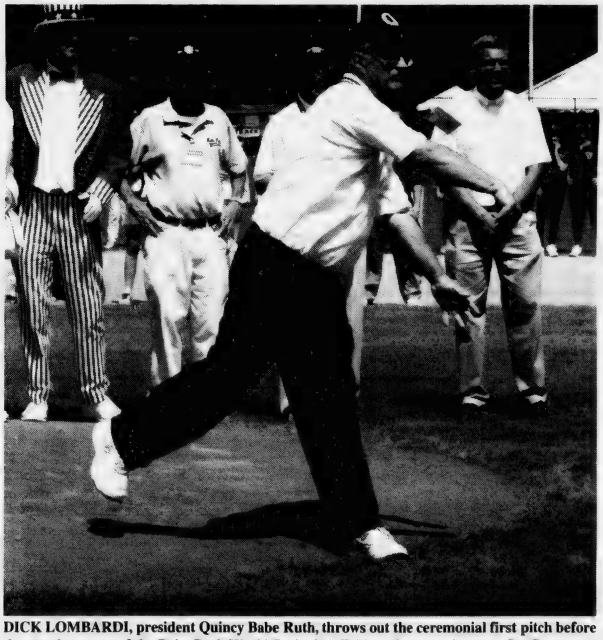

DICK LOMBARDI, president Quincy Babe Ruth, throws out the ceremonial first pitch before the opening game of the Babe Ruth World Series last Friday afternoon between La Crescenta, Calif., and Jefferson Parish, La.

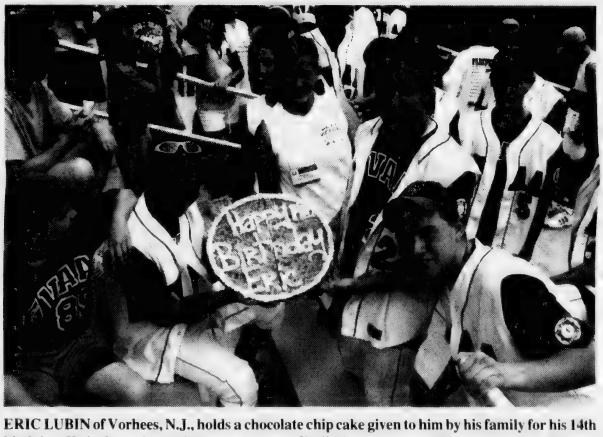

ERIC LUBIN of Vorhees, N.J., holds a chocolate chip cake given to him by his family for his 14th birthday. He is shown here with team hostesses Emily Canavan (top left) and Katherine Bossart (top right), both of Quincy, along with teammates B.J. Merriam and Jeff Daniels (far right).

Ceremonial First Ball Pitchers

The following people have thrown out ceremonial first pitches for Babe Ruth World Series games at Adams Field.

They are:

Dick Lombardi, president Quincy Babe Ruth; Weymouth Mayor David Madden; Quincy Mayor William Phelan; Buddy Lane, Eastern Mass. assistant state commissioner; the Burke family, father was the founder of Quincy Youth Baseball; Joe Smiegocki, vice president operations/marketing Babe Ruth League, Inc.; Rick Waite, president Weymouth Babe Ruth; John DeCarli, president Quincy Sons of Italy; Clementine Brill, longtime Quincy Babe Ruth supporter; Bob Bosworth, editor *The Quincy Sun*; Michelle Bertoldi, president Quincy Sons of Italy women's lodge.

Connie Lombardi, treasurer Quincy Babe Ruth; Jim Sullivan, Northern Calif. assistant state commissioner; Todd Walker, second baseman Boston Red Sox; Rocco Russo, president Weymouth Sons of Italy; Joe Boncek and Kenny Fernald, World Series committee members; Dan Quirk, owner Quincy Auto; Peter Currie, World Series Committee member; Boya Follette, past president, Playmouth Babe Ruth; Ron Tellefsen, CEO Babe Ruth, Inc.; Joe Brill, World Series committee member; John Norton, spokesman Quincy Sons of Italy and World Series committee member; Mark Mantanes, Eastern Mass. state commissioner; Kevin Caira, president Massachusetts Sons of Italy.

70 Families Roll Out Welcome Mat For Players

Seventy families from Quincy and Weymouth are hosting players from 10 teams participating in the Babe Ruth World Series.

They are:

Italy: Jackie Loud, Hank and JoAnne Dondero, Tony and Diane Camp, Pat and Kathy Ruscio, Steve and Rita Ranalli, Paul and Nancy Ferris, Sal and Judith Salvatore.

Jefferson Parish: Bob and Roseann Russell, Paul and Marie Stewart, Wendell and Nancy Cosgrove, Steve and Anne McDonagh, Brian and Allison Djerf, Bob and Rosemary Gilbody, Dan and Judy Cahalan.

Youngstown: Jack and Michelle Garland, Dan and Donna Regan, Mark and Susan Broderick, Jim and Paula Timmson, Larry Papalambros, Bob and Nancy Garland, Ed and Mary Rooney.

Shoreview: Mike and Noreen O'Connell, Tony and Bernadette Arrufat, Statton and Marie Tragellis, Tom and Sue Holmes, Rick and Lorraine LeBel, Tom and Anna Lee Collins, Jim and Carol Virtue.

Gibbsboro Vorhees: Bob and Trish Bossart, Ed and Carol Doolan, Dave and Linda Power, Jesse Thuma, Jack and Sonya Paulo, Mike and Lizabeth Tucker, Bob and Joanne Cerosoli.

LaCrescenta: Sean and Marie Sullivan, John and Noreen Campbell, Russ and Anne Costa, Suzanne Lawless, Michael and Kathy Bowes, Jim and Terry Haines, Michael and Donna Rowan.

Willamette Valley: Jay and Patty Pellitier, Bob and Carolyn Fitzpatrick, Jay and Charlene Lewis, Ross and Kate Stiffler, Jeff Still, Joe and Susan Canavan, Pete and Leslie Peters.

Etowah County: Paul and Christine McDonough, Steve and Marytheresa Diconzo, Paul and Denise Carey, Michael and Anne Wilson, Steve and Sharon Harrison, Lance and Joan Magnell, Kathleen Walsh.

Plymouth: John and Joanne Smith, Joseph and Virginia Donnelly, Brian and Sheri Sullivan, John and Jeanine McCormick, Mike and Diane Walsh, Ed and Denise MacDonald, Phil and Beth Doyle.

Waterford: Paul and Kim Chapin, Kerwin and Anne Doherty, Brad and Beth Durant, Joseph and Carol Guducci, Ed and Cherly Harrington, Joseph and Kyle Murphy.

Scenes From Babe Ruth World Series In Quincy

VICE PRESIDENT PETER Williams (left) and President Dick Lombardi, both of Quincy Babe Ruth, join the Quincy team prior to its first game last Friday night against Waterford, Conn.

TOM KOCH (seated), executive director Park Department, receives an ovation at last week's banquet at the Boston Marriott Quincy for his effort in helping complete the renovation of Adams Field in time for the Babe Ruth World Series. At left is Leonard Hammer, regional commissioner, Babe Ruth Inc. Also at the table are Dave Murphy (second from right), public relations director for the World Series, and Richard Meade, operations director for the World Series.

JULIA RUTH STEVENS, the daughter of Babe Ruth, is escorted onto the field by Leonard Hammer, regional commissioner Babe Ruth League, Inc., for last Friday's opening ceremonies.

Quincy Sun Photos/Trish Bossart

MAYOR WILLIAM PHELAN serves food at the concession stand to Randy and Denise Farrell of Louisiana, whose son, Stefan, plays for the Jefferson Parish team.

SEVERAL ITALIAN players meet their host family, the Donderos, last Tuesday night when they arrived at the Parks Department. Seated: Caroline Dondero. Standing, from left: Jonna Dondero, Hank Dondero, Mattia Pizziconi, Giacomo Matteini, Joann Dondero, Simona Pizziconi (mother).

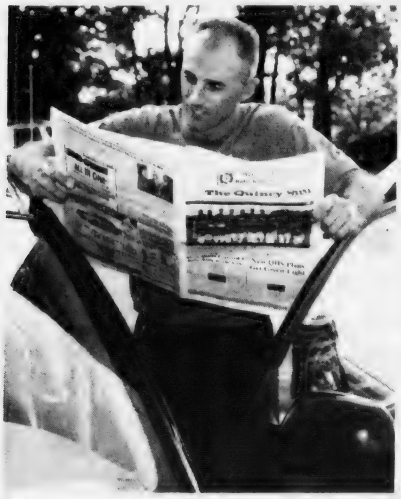

MARCO MAZZIERI, manager of Team Italia, reads the Aug. 14 issue of *The Quincy Sun* after the host family cookout at Pageant Field.

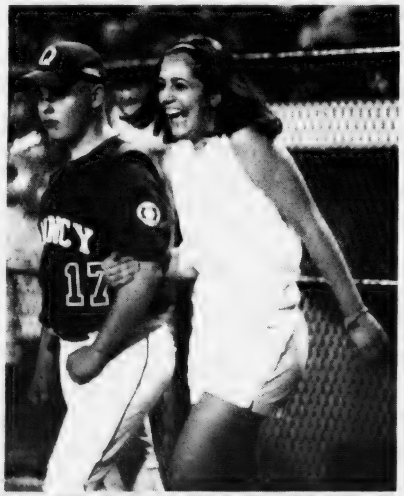

ZACH STIFFLER is escorted onto the field by team hostess Nadja Adilovic before Quincy's first game last Friday against Waterford, Conn.

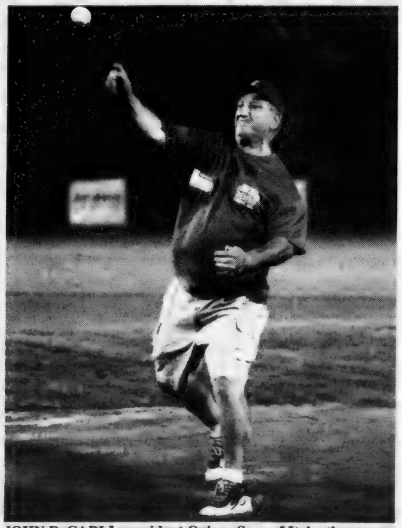

JOHN DeCARLI, president Quincy Sons of Italy, throws out the ceremonial first pitch for the Quincy-Italy game last Saturday night.

QUINCY'S PAUL DOOLAN reads the Sportsmanship Code of Babe Ruth during last Friday's opening ceremonies of the Babe Ruth World Series.

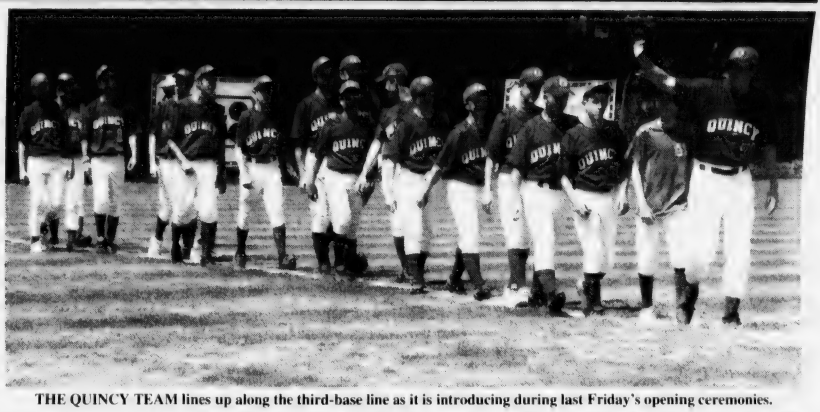

THE QUINCY TEAM lines up along the third-base line as it is introducing during last Friday's opening ceremonies.

Adams Field
QUINCY
2003
Babe Ruth World Series
Massachusetts

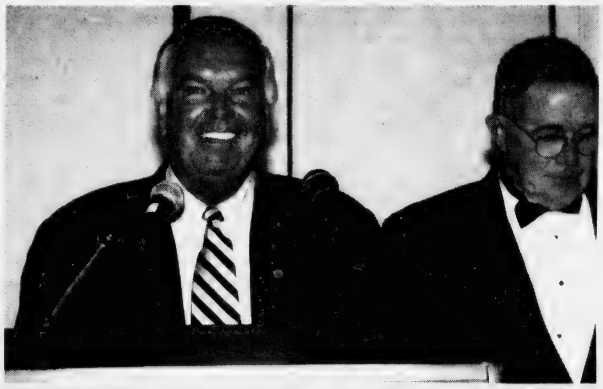

FORMER NEW YORK Yankee star Bobby Richardson was the guest speaker at the Babe Ruth World Series Banquet at the Quincy Boston Marriott Hotel. With him is Quincy Babe Ruth Vice President Peter Williams (right). Richardson, who played on nine American League Pennant winners, still holds the record for having played in 30 consecutive World Series games. He is the only player to be named World Series MVP on a losing team -- 1960 -- when the Yankees lost to the Pittsburgh Pirates.

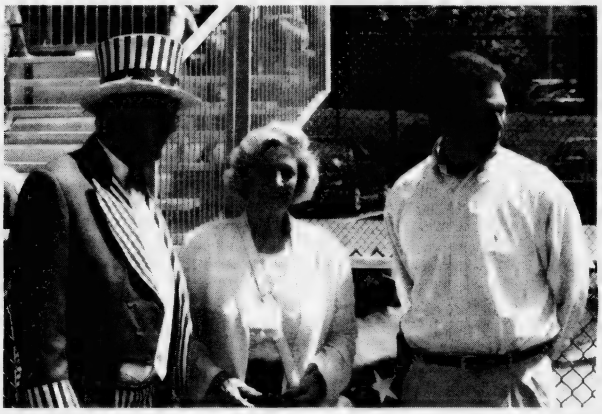

UNCLE SAM ROUNSEVILLE, Julia Ruth Stevens and Mayor William Phelan observe last Friday's opening ceremonies of the Babe Ruth World Series.

JOANN BATEMAN, interpreter National Park Service, gives a private tour of the Old House on Adams Street to Julia Ruth Stevens and Mayor William Phelan (not shown) last Saturday — the anniversary of the death of her father, George Herman "Babe" Ruth.

Quincy Sun Photo/Trish Bossart

Inside-The-Park First Series Home Run

It took 16 games, but the Babe Ruth World Series finally had its first home run.

An inside-the-park home-run, though.

Home Run Derby champ Jeff Daniels of Voorhees, N.J., blasted a shot to right-center field that hit near the 371-foot sign on one hop in Monday night's 12-2 win over Weymouth.

Daniels also was the winning pitcher, allowing two runs on three hits and four walks with three strikeouts. The game ended after five innings because of the 10-run rule.

The dimensions of Adams Field are 346 feet down the left-field line, 363 to left-center, 400 to dead center, 371 to right-center and 340 feet down the right-field line.

Recreation Swim Closes Aug. 28, Resumes At Lincoln-Hancock Pool Sept. 8

The Quincy Recreation Department announces its supervised recreation swim program at the Lincoln Hancock Community School pool will close Thursday, Aug. 28, at 9 p.m.

The swim program will resume Monday, Sept. 8, with the fall schedule. The schedule is as follows:

Family Swim: Monday through Friday, 6 to 6:50 p.m.

Scuba: Monday, 7 to 7:45 p.m.

Senior Citizens: Tuesday through Friday, 7 to 7:45 p.m.

Adults: 7:55 to 8:45 p.m.

Sundays: youth, 1 to 1:50 p.m.; family, 2 to 2:50 p.m.; senior citizens, 3 to 3:45 p.m.; adults, 3:55 to 4:45 p.m.

QHS Girls' Volleyball Tryouts Aug. 25

Those interested in playing volleyball at Quincy High School are asked to attend tryouts Monday, Aug. 25, from 9 a.m. to noon and 1 to 3 p.m. at the Vo-Tech gym.

The Quincy High School volleyball team is also holding a car wash Saturday from 9 a.m. to 2:30 p.m. at Central Middle School.

For more information contact head coach Christine Barrett at 617-694-2239.

NQ Boys' Soccer Practice Aug. 25 At Teal Field

The North Quincy High School boys' soccer program will hold practice Aug. 25 at 8 a.m. at Teal Field, behind the high school.

Those interested in playing for either the freshman, junior varsity or varsity teams are asked to attend, or call head coach Tom Giatrakos at 508-759-6840.

Wollaston Swept By Milton In Senior Babe Ruth Series

Wollaston's superb season recently came to an end as it was swept by Milton in the South Shore Senior Babe Ruth best-of-three championship series.

In Game 1, Gary Dalton once again pitched well in defeat, allowing six hits and striking out three in a 3-1 loss.

Wollaston scored its only run when Andy McAllister ripped a double and later crossed home plate on Matt MacNeil's groundout. Steve Reardon (2 hits), Chris Kirshner and James Zapata had the other hits.

In Game 2, Milton jumped out to a 4-0 first-inning lead and never looked back en route to a 10-3 victory.

Wollaston scored all three of its runs in the second inning. Dan Cosgrove belted a two-run double to right-center field that plated MacNeil (2 hits) and McLaughlin, who led off with singles. Cosgrove scored when Jason Fidalgo reached on an error.

But that was as close as Wollaston would get as Milton responded with four runs in the fourth frame and a pair if the fifth to close out the scoring.

Wollaston finished the season with a 17-8 record.

Coach Steve Reardon thanked the parents, players, volunteers Peter Delgardo and Rich Zapata, and Ray Cattaneo and the Park Department for all their work this summer.

SPOTLIGHT ON HEALTH & FITNESS

The Buzz On Bee Stings

There's a buzz in the air and it's not a friendly one. Now that summer is here, legions of stinging insects have begun their carnivorous assault on outdoor activities across America. These hostile marauders often leave in their wake widespread fear, painful stings and even death.

If you find yourself under siege, resist the temptation to launch a counter strike. This type of retaliatory action is best left to the professionals. If you become a sting victim, a trip to the hospital may be in order.

According to the American College of Asthma, Allergy and Immunology, most insect stings result in a normal reaction. Symptoms include pain, swelling, itching and redness confined to the sting site.

Recommended treatment includes gently disinfecting the area, using ice to reduce the swelling and using topical steroid ointments or oral antihistamines to relieve the itching. Sometimes a normal reaction can be rather large extending well beyond the sting site (a sting on the wrist may cause the entire arm to swell). If this situation persists for more than a day or two, a physician should be consulted.

For 1 to 2 percent of the population, an insect sting reaction will be allergic in nature. This type of reaction is characterized by: hives, itching and swelling in areas other than the sting site; tightness in the chest and difficulty in breathing; dizziness or a sharp drop in blood pressure; unconsciousness or cardiac arrest.

An allergic reaction can occur in minutes after the sting and may be life threatening or even fatal. Immediate medical attention is required and may involve the administration of certain drugs and in some cases intravenous fluids, oxygen and other treatments.

Because there is a 60 percent likelihood of a reoccurrence upon re-sting, allergic patients should seek follow-up care from an allergist. This specialist will evaluate a patient's allergic condition and may prescribe an insect sting kit for emergency treatment and/or immunotherapy; a highly effective vaccination program for life-long protection against allergic reactions.

It was recently shown in a study published in the *Journal of Allergy and Clinical Immunology* that most people who are allergic to insect stings who undergo a two-year vaccination program will have a prolonged benefit and a permanent loss of allergy. This is good news for the 2 million Americans who suffer from potentially life-threatening allergic reactions and the crippling fear associated with them.

For persons interested in learning more about allergic reactions to insect strings, a free brochure written by the American College of Asthma, Allergy and Immunology is available by calling 1-800-23-STING.

Your Teeth Are Fine But What About Your Gums?

(ARA) - When you were a child, you probably remember someone telling you all about the importance of brushing your teeth after every meal.

"Look mom, no cavities," was the expression of the day, and the success of a trip to your dentist's office hinged on how few cavities you had. Now that you're older, the issues surrounding your oral health aren't as clear cut.

While tooth decay could still be a problem, adults have the added concerns of gum disease, which often isn't accompanied by noticeable pain or discomfort as is a lost filling or even a cavity. "We call periodontal disease "the silent disease" because most times you don't even know you have it," said Lou Graham, DDS section chief of the Zoller Dental Clinic at the University of Chicago. Dr. Graham maintains an adult private practice in Chicago and lectures both nationally and internationally on dental issues.

"If people don't have a toothache, they don't think there's anything wrong and they often won't seek treatment. Unfortunately, this often results in patients requiring more invasive treatments when, if they had been diagnosed earlier, they could have been treated much easier with superior outcomes."

According to the American Dental Association, 50 million American have some form of gum disease, ranging from mild and highly reversible gingivitis to the chronic and more severe periodontitis, which has been linked to heart disease, diabetes, and pre-term low birth weight. Both gingivitis and periodontitis are caused from the bacteria that live inside plaque.

"There's a lot more to plaque than most people realize, "Dr. Graham said. "It's full of bacteria and other harmful byproducts. It can cause real problems when it gets into the gums." Gingivitis is caused when bacteria from plaque sit atop the gum line. Your gums are often red, puffy, may bleed upon brushing and you might have bad breath.

Fortunately, a few simple treatments with a hygienist can halt the process and return the patient to smiling health. "Prevention and early diagnosis are the keys to sound, oral health, which is why we recommend routine checkups every three to six months," Dr. Graham said, pointing out that ADA warns that only one-fifth of all Americans with periodontal disease actually seek treatment.

Advanced gum disease, or peridontitis, occurs when the bacteria sitting atop your gums start seeping into the underlying pockets that surround your teeth. Normally these pockets are shallow, but as the bacteria accumulate they release toxic substances that create inflammation along with tissue and bone loss, deepening the pockets.

Early on, your gums may not hurt or bleed, but left unchecked, these symptoms become evident and significant treatment is often required. The first line of defense in combating periodontitis is a deep cleaning of the teeth and gums called scaling and planing.

While this might require multiple visits (each case is different) recent studies have shown that the scaling becomes more effective when it is combined with the use of localized antimicrobials, a treatment that is applied directly and painlessly to the gums following a scaling and root planing.

"Even when a patient comes in for a routine checkup, if an early problem is found we simply clean the area and place a small amount of the localized antibiotic into the pocket to eradicate the remaining bacteria, it's so simple and the patients couldn't be happier because it's quick and painless," Dr. Graham said.

One such treatment is an FDA-approved therapy called Arestin, a powder that contains a low dose of the antibiotic minocycline. The dentist places the powder directly into the pocket, and it develops instantly into a gel-like substance that adheres to the tooth for up to three weeks.

During this time, the antibiotic is released into the pocket to destroy the remaining bacteria not removed by the scaling and root planing. Dr. Graham is quick to remind his patients that treatments like Arestin are no substitute for good dental hygiene.

For more information about locally administered antibiotics and Arestin, call (866) ARESTIN. Courtesy of ARA Content

Free Equipment Evaluations For Seniors

Horizon Mobility is performing free evaluations to determine mobility need for senior citizens and physically handicapped individuals.

This service is performed by trained personnel and done in the privacy of the individual's own home.

Equipment need will be determined by considering the following: Ability to ambulate, medical history, insurance coverage, home accessibility, and mobility goals.

The purpose of this evaluation is to determine which equipment is the safest and easiest for a person to use. Evaluations are designed to help keep patients at home and out of nursing facilities.

Assistance is also available in receiving equipment if necessary.

For more information, call 1-800-594-1225.

ACUPRESSURE THERAPY INSTITUTE

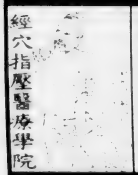

Acupressure Therapy Program
Preparing students for national certification
- Yoga, Tai Chi, Chi Gung
- Shiatsu for kids 9-14 & 14-18
- Shiatsu for adults *and more*

Licensed by the Commonwealth of Massachusetts

One Billings Road, Quincy, MA 02171
For more information call **617-697-1477**

ACUPUNCTURE ASSOCIATES OF THE SOUTH SHORE
Voted #1 Acupuncture in South Shore 2000 by America's Best Business Awards

Daniel S. Karp, Lic. Ac.
12 Dimmock Street
Quincy, MA 02169
(617) 471-5577
www.acudan.com

- Headaches
- Back Pain
- Sciatica
- Arthritis
- Neck Pain
- Anxiety
- Depression

Conveniently Located in Quincy Center

DENTISTRY for the 21st Century

by Steven A. Brustin, D.M.D.

AN EARLY START

While many parents may think it is okay to wait until age 2 or 3 before bringing their children to the dentist for their first checkups, that may be too late. As many as 20% of children have cavities by age three, and those cavities can be prevented with early checkups. Accordingly, the American Dental Association recommends that children get their first exams by their first birthdays. While fluoridated water ensures that the majority of today's children have healthy teeth, some children develop rampant decay. It is with an eye toward helping these children that early checkups are recommended. In the meantime, when first teeth do appear, parents should start brushing them with a soft brush twice daily.

Teeth should be cleaned as soon as they emerge. By starting early, your baby gets used to the daily routine. The early stages of decay are usually painless. Only regular professional examinations and X-rays can detect early trouble. We're currently accepting new patients and welcome you to call 617-479-6220 to schedule an appointment. We offer the services of anesthesiology and a fully trained and qualified anesthesiologist. Call us today! We're located at 44 Greenleaf Street. Our web address is www.quincydentist.com.

P.S. Do not put babies to bed with a bottle. Leaving milk or juice on the teeth overnight exposes them to sugars that invite the growth of bacteria that causes tooth decay.

JOAN'S OLYMPIC GYM
Gymnastics and Dance School
197 QUINCY AVE., BRAINTREE, MA 02184
Now Accepting Fall Registrations
Visit Us At Our 21st Annual OPEN HOUSE
Saturday, Sept. 6th, 10am to 4pm
The Best Professional Instruction In: • GYMNASTICS • Ages 2½ yrs thru teens
• DANCE • Ages 3 yrs. thru teens, Ballet/Tap/Jazz
• BODY CREATIONS AND AEROBICS
For Ladies - Free Babysitting in AM

Call NOW To Enroll!
781-843-9624
Ask for our FREE BROCHURE!

Joan's Olympic Gym and Fitness Center
Est. 1983
781-843-9624

FALL CLASSES Start
Sept. 8, 2003
Class Size Limited
Plenty of FREE Parking

"An excellent educational environment for your child"

RELIGION

Dr. C. Maxwell Olmstead

Interim Pastor Called To Houghs Neck Church

Dr. C. Maxwell Olmstead has been called to serve as the interim Pastor of the Houghs Neck Congregational Church.

Dr. Olmstead comes from the Second Congregational Church in Cohasset, where he has served as Associate Pastor since October, 2000.

Dr. Olmstead holds a Ph.D. in Scandanavian Studies from the University of California at Berkley, a M.A. in Scandanavian Studies from the University of Washington and a B.A. in Political Science from the University of Massachusetts at Amherst.

From 1996 to 2000, he taught Swedish, the Vikings, Old Norse Mythology, and Icelandic sagas at the University of Colorado at Boulder.

Currently, he is completing a Masters of Divinity at Andover Newton Theological School in Newton, MA. Upon his graduation in 2004, he will seek ordination in the United Church of Christ.

Dr. Olmstead, who likes to be called Max, will move to Houghs Neck at the end of August.

Several things attracted him to the small church in Houghs Neck: a deeply committed group of people who love their church, a strong sense of community in the neighborhood, friendly people, and a pretty church with great facilities, all of which indicate enormous potential for growth.

DR. C. MAXWELL OLMSTEAD

He brings to his ministry his belief in the Gospel, his love for music, and his desire to invite all that don't have a church home to the church on the peninsula.

"In the 1950s and 60s hundreds of people, from young families with children to teenagers and the elderly, worshiped and shared fellow-

(Cont'd On Page 33)

Bethany Congregational

The Rev. Gary Smothers, Associate Minister, will conduct the 10 a.m. worship service Sunday at Bethany Congregational Church, Quincy Center.

His sermon is entitled "Teach Us To Pray." He will also have a moment with the children before they go to their One Room Church School.

Greeters will be William and Connie MacDonald. Scripture reader will be Tom Starr.

Music for the service will feature Alita Norkus, soprano and guest organist, Ellen Fryling.

Childcare will be available for infants and toddlers.

Following the worship service, light refreshments will be available during the Fellowship period held in Allen Parlor.

As part of the Bethany Church Outreach effort, a worship service with Holy Communion will be held Tuesday, Aug. 26 at 10:30 a.m. at the Event de Home conducted by the Rev. William Harding.

Quincy Point Congregational

The Rev. Ann Suzedell, pastor, will lead the 10 a.m. worship service Sunday at Quincy Point Congregational Church, 444 Washington St., corner of Southern Artery.

The title of her sermon will be "Training Camp."

Deacon of the Day will be Deanna Van Schagen.

Guest organist will be Ann Totten. Soloist will be Lutfullah Guneralp, tenor.

For children, Kristen Cedrone, director of Christian Education, will hold a one-room (air conditioned) church school, for all ages. Infant and toddler car are provided.

A coffee hour, hosted by the Buildings and Grounds Committee, follows the worship service. All are invited to attend.

United Methodist

The Rev. Carol Stine will lead the 10 a.m. worship service Sunday at Quincy Community United Methodist Church, 40 Beale St., Wollaston.

Florence will serve as lector.

Following the service, Fellowship hour will be hosted by Ann Giger, Shirley Poore, and Florence Hunter.

Houghs Neck Congregational

Dr. C. Maxwell Olmstead, newly called Pastor of Houghs Neck Congregational Church, 310 Manet Ave., will preach his first sermon to the congregation at the 9:30 service of divine worship.

His sermon title will be "The Whole Armor of God."

Martin Gordon and Anne Baxendale will serve for the Diaconate. Bill Ericson, baritone and Lois Zulauf, organist will provide special music.

Childcare will be provided during the morning worship. A coffee hour will follow, hosted by Edwina Robinson and Judy Ead.

All are welcome to worship.

Good Shepherd Lutheran Church Block Party Sept. 6

Good Shepherd Lutheran Church, 308 West Squantum St., North Quincy, announces it will host a Building Bridges Neighborhood Block Party Saturday, Sept. 6 from 10 a.m. to 4 p.m.

There will be music and a dj from noon to 4 p.m., food donated by various local businesses served by the Quincy Community Police as well as various games and a moon walk for children.

Prizes will be given away, including a free overnight stay with breakfast provided by the Boston Marriott Quincy.

For more information, contact the church at 617-328-8348, or visit the congregation's web site at www.GoodShepherdQuincy.org.

New Daycare Program At Evangelical Church This Fall

Evangelical Church of Atlantic, 65 Newbury Ave., North Quincy, will be providing an afterschool program for children in grades 1-6 beginning Sept. 3, the first day of the 2003-2004 school year.

Called All Kids Day Care, the program will run weekdays from 2:30 to 6 p.m., and provide supervised afterschool activities, including homework assistance, arts and crafts, and recreation.

For more information, contact Julie Barnes, Afterschool Program administrator, at 617-847-4444.

Quincy Religion Directory

SERVICES & ACTIVITIES

Assemblies of God

Glad Tidings
158 Washington St., Quincy
phone: 773-9797
Rev. Gregory E. Wheaton, Pastor
Sunday Worship: 8:30, 11 a.m.; Christian Ed. 10 a.m.: Senior Hi Youth 7 p.m.: Wed. 7 p.m. Berean Bible Study. Royal Ranger Missionettes: Friday Junior Hi Youth 7 pm
Youth & Children's Ministry
•Contemporary Worship
•Marriage & Family Group
•International Fellowship
•DivorceCare

Catholic

Star of the Sea Church
107 Bellevue Road
Squantum, MA 02171
617-328-0866
www.marystaroftheseа.org
Daily Mass Schedule
Mon, Tues, Wed, Fri & Sat 9am, Thurs 7pm
Weekend Schedule
Sat 4pm, Sun 8:30am & 10am
Confessions 3-3:45pm (Sat)

Saint Ann's Church
757 Hancock St., Wollaston • 617-479-5400
Pastor: Rev. Monsignor Robert P. Deeley
Weekend Mass Schedule:
Sat 4:00 & 7:00 PM
Sunday 7:00, 9:00, 11:30AM
Daily Masses: 9:00 AM
Handicapped Chairlift Available

St. Mary's Church
95 Crescent St., Quincy • 617-773-0120
Masses
Saturday, 4pm, Sunday 7, 9:30 & 11:30am, Weekdays 9am
Handicapped Accessible - New Members Welcome!

HOLY TRINITY GERMAN CATHOLIC CHURCH
140 Shawmut Ave., Boston
(close to Boston Herald)
617-426-6142
Traditional Catholic Mass
Sundays 12 noon

Catholic

Sacred Heart Church
"A Roman Catholic Community walking together in Faith, Worship, Education and Service"
386 Hancock St., North Quincy, MA 02171
(617) 328-8666
Sunday Masses
4pm (Sat.) 7:45am, 9am (Family Liturgy)
10:30am (with Choir) and 5pm
Weekday Masses
Mon.-Fri 7am and 9am, Sat. 9am
Handicapped Accessible
Confessions
Sat. 3-3:45pm in Saint Joseph Oratory

St. Joseph's Church
550 Washington Street
Quincy, MA 02169
617-472-6321
SUNDAY MASSES:
4 p.m. (On Saturday)
8:30 a.m., 10:30 a.m. & 5 p.m.
Weekday Masses 9am
CONFESSIONS: Saturday, 3:00-3:30 pm
Handicapped accessible & Handicapped parking, side entrance air conditioned

ST. JOHN THE BAPTIST
44 School St., Quincy
617-773-1021
Weekend Mass Schedule
Saturday 4:00 p.m.
Sunday 7:00 a.m., 9:00 a.m. and 11:00 a.m. (Family Liturgy)
Weekday Masses
Monday, Wednesday, Friday 8 a.m.
Tuesday, Thursday - 5:30 p.m.
Handicapped Accessible

Methodist

QUINCY COMMUNITY UNITED METHODIST CHURCH
40 Beale St., Wollaston • 617-773-3319
10 AM Sunday Worship
Rev. Carol Stine, Pastor

Congregational

HOUGHS NECK CONGREGATIONAL CHURCH
310 Manet Ave., Quincy
Sunday, Aug. 24
Service of Divine Worship
9:30 AM
Dr. C. Maxwell Olmstead, Newly called Interim Pastor To Preach First Sermon
'The Whole Armor Of God' Based on Writings Of Apostle Paul to the Ephesians
Childcare Provided
Wheelchair accessible
Use and Observe The Sabbath Keep It Holy. Or Lose It!

BETHANY CONGREGATIONAL CHURCH
Corner of Spear & Coddington Sts., Quincy Center • 617-479-7300
10 AM Sunday Worship
'Teach Us To Pray'
Rev. Gary Smothers, Assoc. Minister
Childcare Available - Wheelchair Accessible

QUINCY POINT CONGREGATIONAL CHURCH
444 Washington St . • 617-773-6424
Worship and Church School 10 am
Rev. Ann Suzedell, Pastor
visit us at www.QPCC.org

UNION CHURCH
Beach St. & Rawson Rd., Wollaston
Sunday Service 10 AM • 617-479-6661
Good Bible Preaching
& Traditional Worship
Rev. John Carl Swanson, Pastor

Congregational

WOLLASTON CONGREGATIONAL CHURCH
"Begin Again At Wollaston Congregational Church"
48 Winthrop Ave. • 617-773-7432
Ministers: All Members
Pastor: Mary Lou Gifford
Worship Service 10 am
Wednesdays, 7pm: Prayer Group, Bible Study

FIRST CHURCH OF SQUANTUM
164 Bellevue Rd., Squantum
617-328-6649
Sunday Worship - 10 AM

Covenant

COVENANT CONGREGATIONAL CHURCH *617-479-5728*
Corner of Whitwell & Granite St.
Sunday Worship 10:00 AM
Rev. Karen Palmatier, Pastor
'A Leap Of Faith'
Child Care Available
All Are Welcome
Children's Pantry
Wed., Thur. 9:30 am - 12 noon

Salvationist

THE SALVATION ARMY
6 Baxter St., Quincy • 617-472-2345
9:45 SUNDAY SCHOOL
11AM WORSHIP SERVICE
6PM PRAISE SERVICE
7PM TUES WOMEN'S FELLOWSHIP
7:15PM WED. BIBLE STUDY

Episcopal

St. Chrysostom's Episcopal Church
Corner of Hancock & Linden Sts.
Wollaston • (617) 472-0737
Rev. Claude Smith
Holy Eucharist 10 AM - Sunday School and Nursery Care During Service
Coffee Hour Following
EVERYBODY WELCOME
Thrift Shop Open Wed.-Fri. 10 a.m. to 4 p.m.

Evangelical

EVANGELICAL CHURCH OF ATLANTIC
65 Newbury Ave.
North Quincy• (617) 847-4444
Pastor Bill Donahue
9:00 am Traditional Congregational
10 am Contemporary Service
Childcare Available

Nazarene

Wollaston Church Of The Nazarene
37 East Elm Ave., Wollaston, 617-472-5669
Fred Fullerton, Senior Pastor
Rev. Samuel Chung: Pastor
Quincy Chinese Church of the Nazarene
Sunday Services, 8:30am Holy Communion
9:30am Cantonese Worship (Shader Hall)
9:45am Christian Education (all ages)
11am Morning Worship Celebration
Nursery Care and Children's Church through grade 4
6pm Evening Service (contemporary)
The Wollaston Church of the Nazarene is air conditioned and wheelchair accessible.
ALL ARE WELCOME

Spiritualist

First Spiritualist Church of Quincy
40 West St., Quincy, MA 02169 • (617) 770-2346
Summer Services Wednesdays 8 PM
Double Healing Circles Last Sunday of Each Month at 8:00 PM
Pastor Rev. Rita S. Berkowitz, C.H., C.M.

OBITUARIES

Robert D. Gilmore, 64

Telephone Company Installer

A private family memorial was held for Robert D. Gilmore, 64, of Quincy, a telephone company installer.

He died Aug. 11 at Youville Hospital after a lengthy illness.

Mr. Gilmore worked for New England Telephone Co., which later became Verizon, for 39 years before retiring in 1998.

An avid golfer, he was a longtime member of President's Golf Course. He was also a member of the International Brotherhood of Electrical Workers union and an officer in the Army National Guard.

He was a longtime blood donor.

Born in Quincy, he graduated from Quincy High School in 1956 and attended Massachusetts Military Academy. He lived in Quincy for his whole life.

He is survived by his wife, Elaine Gilmore; two daughters, Marsha L. Gilmore of Quincy and Karin L. (Gilmore) Quinn of North Attleboro; a twin brother, Richard Gilmore of Norwell; and many other loving family members.

Arrangements were by Hamel, Wickens and Troupe Funeral Home, 26 Adams St., Quincy Center.

Donations may be made to blood or blood platelet drives.

Patricia A. Flaherty, 51

Quincy City Clerk

A funeral Mass for Patricia A. (Berg) Flaherty, 51, of Quincy, a clerk for the city of Quincy for 18 years until she retired this year, was celebrated yesterday (Wednesday) at St. Ann's Church.

She died Sunday at home.

Born and raised in Milton, Mrs. Flaherty lived in Quincy for 27 years. She attended St. Mary's of the Hills Grammar School and was a graduate of Milton High School.

She is survived by her husband, Robert J. "Nook" Flaherty of Quincy; a daughter, Katie Flaherty of Quincy; three sons, Robert F. Flaherty of Texas and Robert F. Flaherty and Martin Flaherty, both of South Boston; her mother, Rosemary (Small) Berg of Canton; two brothers, Frank Berg of Falmouth and Robert Berg of Milton; three sisters, Kathleen Brennan of New York, Maura White of Stoughton and Jeannine Johnson of Florida; and three grandchildren. She was the daughter of the late Frank Berg.

Burial was in Forest Hills Cemetery, Jamaica Plain.

Funeral arrangements were by Lydon Funeral Home, 644 Hancock St., Wollaston.

Donations may be made to the Make-a-Wish Foundation, 295 Devonshire St., 4th Floor, Boston 02110.

Charles T. Sweeny, 86

Fondly Remembered For Dedication To Education, Veterans

By TOM HENSHAW

A wounded and decorated soldier in World War II and a graduate of Exeter and Dartmouth, Charlie Sweeny devoted his life to veterans and education.

He served both causes well.

For many years, from the end of the war until his retirement, he served as chief contact officer for the Veterans Administration in Boston.

"When it came to helping anyone, veteran or not, Charlie would do his best," said Henry "Hank" Bradley, director of Quincy Veterans Services. "I am proud to have been considered a friend by this gentle man."

But education was his passion.

He was one of the founders of Quincy College, chartered in 1958 as Quincy Junior College, and a member of the Quincy School Committee for 20 years, two of them as vice chairman.

"He was a public servant with a capital 'P'," said City Clerk Joseph Shea, who served with him for 10 years on the Board of Voter Registration.

"He was a powerful and eloquent voice on behalf of public education for Quincy school children," said Frank McCauley, who served with him for six years on the School Committee.

Charles T. Sweeny died last Wednesday, Aug. 13, at his Quincy home a month short of his 87th birthday.

A funeral service was conducted Saturday at Christ Episcopal Church by the Rev. Sarah Conner. Burial was in Blue Hill Cemetery, Braintree.

"The people who knew him have lost a loyal friend and the city of Quincy has lost a respected advocate of the city's public schools and Quincy College," said Daniel Raymondi, who also served with him on the School Committee.

"He was a role model of what a School Committee member should be," said former School Superintendent Lawrence Creedon, who attended his funeral.

CHARLES SWEENY

"It was clear that he loved Quincy College," said Sean Barry, the president of the college. "He was always at our commencement ceremonies where he took a great and sincere interest in our students."

The flag at the college was lowered to half staff in his memory.

In addition to helping to found Quincy College, Mr. Sweeny served on the Board of Governors at the time of his death.

He was also past president of the Massachusetts Association of School Committees, a former director of the National School Board Association and a member of the National Committee for the Support of Public Schools.

He was former chairman of the Quincy Park & Recreation Board.

He won Citizen of the Year Awards from the National Alliance of Businessmen in 1977 and from the Quincy Jewish War Veterans in 1961.

He received citations from the Quincy Junior Chamber of Commerce in 1970, the Disabled American Veterans in 1975 and the Military Order of the Purple Heart in 1977.

Mr. Sweeny was born in New York City and grew up in New York and New Hampshire, where he attended Phillips Exeter Academy and Dartmouth College and did graduate work at the University of New Hampshire.

He was a member of the U. S. Army's 26th Infantry, the famed Yankee Division,

(Cont'd On Page 31)

Mary A. Golden, 82

Quincy District Court Employee

A funeral Mass for Mary A. (Ennis) Golden, 82, of Quincy, was celebrated Aug. 16 at St. John's Church.

She died Aug. 12 at her daughter's home in Abington.

Mrs. Golden worked at the courthouse from 1978 to 1981 and at the Quincy Bargain Center from 1982 to 1986.

She was a member of the St. John's Senior Club and was active with the Town Brook Association.

Born in Boston, she lived in Quincy for 70 years.

Wife of the late Charles J. Golden, she is survived by a son, Charles J. Golden Jr. of Weymouth; a daughter, JoAnn DeBoe of Abington; three grandchildren and five great-grandchildren.

MARY A. GOLDEN

Burial was in Mount Wollaston Cemetery.

Funeral arrangements were by Keohane Funeral Home, 785 Hancock St.

Donations may be made to St. John's Church, 44 School St., Quincy 02169.

Alexander T. Welch, 72

Bridge Tender, MDC Employee

A funeral Mass for Alexander T. "Buster" Welch, 72, of Quincy, was celebrated Aug. 16 at Sacred Heart Church.

He died Aug. 12 at home.

Mr. Welch was a bridge tender and worked for the Metropolitan District Commission for 45 years. He retired in 1996.

He served in the Navy from 1952 to 1954.

Born in Boston, he lived in South Boston before moving to Quincy 28 years ago.

He is survived by his wife, Beverly (Logan) Welch; a son, Dennis Welch of Middleboro; five daughters, Mary Welch, Beverly Loughnane, Margaret McPhail, Kathleen Munson and Maureen Welch, all of Quincy; a brother, Joseph Welch of Bonita Springs, Fla.; three sisters, Bridget Brown of South Boston, Margaret Rector of Quincy and Catherine Connolly of Randolph; and five grandchildren.

Burial was in Cedar Grove Cemetery, Dorchester.

Funeral arrangements were by Keohane Funeral Home, 785 Hancock St., Wollaston.

Mary A. Mullen, 89

Quincy City Hospital Employee

A funeral Mass for Mary A. (Murphy) Mullen, 89, of Quincy, who worked for Quincy City Hospital for 20 years, was celebrated Monday at St. John's Church.

She died Aug. 15 at Milton Healthcare after a brief illness.

Mrs. Mullen retired in 1993.

She also was a manager for Sparkle Cleaners for many years.

She volunteered for the Red Cross until she was 84.

She was born and educated in Hingham.

Wife of the late Francis W. Mullen, she is survived by a daughter, Nancy E. Harvey of Braintree; two sons, James F. Mullen of Spring Lake, N.J., and William T. Mullen of Bow, N.H.; a sister, Katherine Hawes of Sandwich; five grandchildren and eight great-grandchildren.

Burial was in Pine Hill Cemetery.

Funeral arrangements were by Dennis Sweeney Funeral Home, 74 Elm St.

Donations may be made to Cancer Care Connection, c/o Valerie Mullen Pletcher, Delaware Technology Park, Three Innovation Way, Suite 210, Newark, DE 19711.

SCOTT DEWARE

A THOUGHT FOR THE WEEK

A tradition is defined as an unwritten belief, law or custom. Generally a tradition is an expression or means of implementing a principle or belief, but as time passes frequently the principle is forgotten. Being the creatures of habit that we are, we continue a tradition because others before us did it that way. But, if tradition has replaced or smothered principle, it is time for change. . . There is a story told about a young couple preparing their first Ham dinner. In preparing it the young wife asked her husband to "cut the end off the ham." When asked "why" she said, "Mother always did it that way." Mother was called and asked why she always did this. Her answer was, "Because Grandma always did it that way." Grandma was then called and asked why . . . Her answer was, "Because the pot was not big enough!"

As we see in this illustration, oft times a principle is continued and the reason forgotten. Grandma followed a principle; others just followed Grandma. Granted, it is not wrong to follow. Traditions are not in themselves wrong. But if our actions are not based on principle, if we follow blindly, if we do not seek after knowledge, we can come to a place of confusion or defeat. . .

Deware Family Funeral Home

Service Beyond Expectations

Wollaston Chapel
576 Hancock Street
Quincy, MA 02170
(617) 472-1137

Dignity

Affordability Plus Service
Advanced Planning • Cremation Service Available
A Service Family Affiliate of AFFS and Service Corp. Int.
492 Rock Street • Fall River, MA 02720 • (508) 676-2454

Funerals • Cremations • Prearrangements

DENNIS SWEENEY FUNERAL HOME

Quincy's First for Three Generations

Dennis S. Sweeney Joseph M. Reardon, CPC

Funeral Directors

74 Elm Street, Quincy Massachusetts 02169 • 617-773-2728
www.dennissweeneyfuneralhome.com

The Cremation Society of Massachusetts
Hamel Wickens & Troupe Funeral Home
26 Adams St., Quincy, MA 02169
617-472-5888
Roger & Scott Hamel, Directors

Call for Free Brochure
1-800-696-5887
www.csofma.com
Member Better Business Bureau Eastern Mass.

William E. Doyle, 69

Retired Boston Edison Employee

A funeral Mass for William E. Doyle, 69, of Milton, a 36-year employee of Boston Edison, was celebrated Aug. 16 at St. Elizabeth Church in Milton.

He died Aug. 13 at Boston Medical Center.

Mr. Doyle retired in 1995 from Boston Edison. He was a truck mechanic and later an instructor for large Edison vehicle operations.

He served in the U.S. Air Force Reserve and was activated during the Berlin Crisis and Cuban Missile Crisis.

He was a member of OPAL, a singing group from Hingham that met every Wednesday and performed in various nursing homes for residents.

Born in Boston, he was raised in Milton and graduated from Milton High School and Franklin Institute.

Burial was in Milton Cemtery.

He is survived by his wife, Alice T. (McElearney) Doyle; three sons, Joseph E. Doyle, Michael E. Doyle and James M. Doyle, all of Quincy; a daughter, Christine MacLean of Dorchester; and two grandchildren.

Funeral arrangements were by Dolan Funeral Home, Milton.

Howard B. League, 82

Master Carpenter

A funeral service for Howard B. League, 82, of Quincy, a master carpenter for M.P. Horan and Sons for 34 years, was held Monday at Quincy Point Congregational Church.

He died Aug. 13 at Quincy Medical Center.

Mr. League assisted in the renovation of Old North Church and many homes in Beacon Hill.

He was lead carpenter for the Asiatic Wing of the Museum of Fine Arts in Boston.

He was a Navy veteran of World War II and worked at Bethlehem Steel.

Born in Quincy, he lived there all his life.

Husband of the late Carol E. League, he is survived by a son, Howard C. League of Pembroke; a brother, Thomas W. League of Weymouth; a sister, Eva Black of Quincy; two grandchildren; and many nieces, nephews and cousins.

Burial was in Pine Hill Cemetery.

Funeral arrangements were by Hamel, Wickens and Troupe Funeral Home, 26 Adams St.

Donations may be made to Old Colony Hospice, 42 Page Terrace, Stoughton 02072, or Quincy Point Congregational Church, 444 Washington St., Quincy.

William A. Carr, 54

Bowdoin College Employee

A funeral Mass for William A. Carr Sr., 54, of Bowdoinham, Maine, formerly of Quincy, an employee of Bowdoin College, was celebrated Aug. 16 at St. John's Church in Brunswick, Maine.

He died Aug. 12 at home after a long illness.

Mr. Carr worked in the warehouse and purchasing department at Bowdoin College since 1988. He previously worked at S.H. Couch Co. in Mattapan as a quality control inspector, and at Kiddie Products Inc. in Avon as a warehouse manager.

Born in Quincy, he had lived in Maine since 1988. He graduated from North Quincy High School.

He is survived by his wife, Jean (Carista) Carr; his mother, Mary B. (Maloney) Carr of Quincy; two sons, William A. Carr Jr. of Topsham, Maine, and Joshua A. Carr of Bowdoinham; a brother, Harvey Carr of Maine; a sister, Jean Cicco of Weymouth; and a granddaughter; He was the son of the late Harvey W. Carr.

Burial was in Bay View Cemetery, Bowdoinham.

Funeral arrangements were by Brackett Funeral Home, Brunswick.

Donations may be made to CHANS Hospice Care, 50 Baribeau Drive, Brunswick, Maine 04011.

Rose M. Connelly, 92

Retired Civilian Employee Of The Navy

A funeral Mass for Rose M. Connelly, 92, of Quincy, formerly of Milton, a retired civilian employee of the Navy, was celebrated yesterday (Wednesday) at St. Agatha Church in Milton.

She died Aug. 15 at home.

During World War II, she was a secretary of naval sites in various cities.

She was a former member of the Milton Council on Aging and a parishioner of St. Agatha Church in Milton.

Born in Boston and raised in Dorchester, she lived in Milton for 50 years before moving to Quincy two years ago. She was educated in Boston schools.

She is survived by six nieces and nephews; six grandnieces and grandnephews; and four great-grandnieces and great-grandnephews.

Burial was in St. Joseph Cemetery, West Roxbury.

Funeral arrangements were by Alfred D. Thomas Funeral Home, Milton.

Philip J. Daley, 56

Former Boilermaker, Vietnam War Veteran

A funeral Mass for Philip J. Daley, 56, of Quincy, a former boilermaker and a Vietnam War Marine Corps veteran, was celebrated yesterday (Wednesday) at St. John's Church.

He died Aug. 15 at Quincy Medical Center after a brief illness.

Mr. Daley was awarded the Purple Heart. He was a past president of the Marine Corps League, William Caddy Detachment. He also belonged to the George Bryan Veterans of Foreign Wars Post in Quincy and the Quincy Disabled American Veterans.

Mr. Daley was a lifelong Quincy resident.

He is survived by his wife, Elizabeth E. (D'Olympio) Daley; a son, Philip P. Daley of Hopedale; two daughters, Kellie A. Daley of Quincy and Kathleen M. Fernald of Weymouth; three brothers, Paul M. Daley of Quincy, a lieutenant in the Quincy Fire Department, Peter W. Daley of Hanson, a sergeant in the Hanson Police Department, and William D. Daley Jr. of Quincy; three sisters, Patricia Monroe of West Roxbury, Paula E. Vignoni of Quincy and Mary V. Turowski of Quincy; and five grandchildren.

Burial was in Massachusetts National Cemetery, Bourne.

Funeral arrangements were by Sweeney Brothers Home for Funerals, 1 Independence Ave.

Robert D. Grant, 88

Industrial Laundry Technician

A memorial funeral service for Robert D. Grant, 88, of South Weymouth, co-owner of the former G & H Machine Co. in Weymouth, was held Aug. 16 at Faith Lutheran Church.

He died Aug. 9 at home after a long illness.

Mr. Grant retired as an industrial laundry technician.

He joined the Merchant Marines in 1934 and rose to the rank of chief engineer.

During World War II, he served in the North Atlantic, Mediterranean and Pacific theatres. His last tour of duty ended in Korea in 1945. He was discharged by the Coast Guard as a lieutenant commander.

Born and raised in Quincy, Mr. Grant attended Quincy schools. He lived in Weymouth for 50 years.

He is survived by his wife of 58 years, Mildred (Anderson) Grant; three sons, Donald R. Grant of Weymouth, Paul W. Grant of Kingston and Alan J. Grant of East Bridgewater; a sister, Evelyn Howley of Weymouth; six grandchildren; and several nieces and nephews.

Arrangements were by McDonald Funeral Home, Weymouth.

Donations may be made to Faith Lutheran Church, 201 Granite St., Quincy 02169.

Margaret M. Folan, 73

Reprographics Technician

A funeral Mass for Margaret M. (Helebert) Folan, 73, of Quincy, a reprographics technician for Stone & Webster Co., will be celebrated today (Thursday) at 10 a.m. at St. John's Church.

She died Aug. 16 at Marina Bay Skilled Nursing and Rehabilitation Center after a brief illness.

Mrs. Folan worked for 15 years for the Boston company, retiring eight years ago.

Born and educated in Galway, Ireland, she moved to the United States in 1957. She lived in Quincy for 14 years and previously resided in Dorchester.

She is survived by her husband of 53 years, Thomas F. Folan; four daughters, Mary H. Folan of Roslindale, Evelyn M. Folan and Elizabeth T. Folan, both of Quincy, and Julie Marks of Taunton; four sons, Bartholomew B. Folan of Weymouth, a Boston firefighter, Thomas J. Folan of Revere, Kevin P. Folan of Dorchester and Michael J. Folan of Quincy; four brothers, Michael Helebert and Bertie Helebert, both of Ireland, Christopher Helebert of England and John Helebert of Norton; four sisters, Lily Franey of Ireland, Bridie Flood and Ann Gilbert, both of England, and Bernadette Gallant of Rockland; five grandchildren; and many nieces and nephews.

Burial will be in Blue Hill Cemetery, Braintree.

Visiting was 4 to 8 p.m. Wednesday at Sweeney Brothers Home for Funerals, 1 Independence Ave., Quincy Center.

Say it with Flowers
Beautiful Flowers
617-479-8884
www.Cliffords.com
24 hours • 7 days
Clifford's Flowers
1229 Hancock St., Quincy
216 Piccioli Drive, Quincy
Specialists in Time-sensitive Delivery

Veterans, Education Mourn Passing Of Charles T. Sweeny

(Cont'd From Page 30)

during World War II and was wounded in the chest and awarded a Purple Heart in Germany in November, 1944.

He is survived by his wife, the former Elizabeth "Betty" Harriman; a daughter, Joanne S. Troup of Braintree; five sons, Allan R. Sweeny of Louisville, Ky., Thomas W. Sweeny of Gorham, N.H., Donald W. Sweeny of Toms River, N.J., John B. Sweeny of Mason, N.H., Robert H. Sweeny of Travis AFB, Calif.; 13 grandchildren and three great grandchildren.

He was also the father of the late Charles H. "Rusty" Sweeny.

Funeral arrangements were made by the Alfred D. Thomas Funeral Home, Milton.

Donations may be made in Mr. Sweeny's memory to Old Colony Hospice, 14 Page Terrace, Stoughton, MA 02072.

Tullio G. Nereo, 94

Retired Pattern Maker

A funeral Mass for Tullio G. Nereo, 94, of Braintree, formerly of Quincy, a retired pattern maker, was celebrated Aug. 16 at St. Mary's Church.

He died Aug. 13 at Adams Continuing Care Center.

Mr. Nereo worked for Boston Gear Works in Quincy for more than 40 years.

He was a musician for more than 50 years and played the clarinet and saxophone professionally for 30 years with local bands.

Born in Quincy, he was a graduate of the former Quincy Trade School and moved to Braintree in 1942.

Husband of the late Josephine (Stella) Nereo, he is survived by a daughter, Janet M. Carvelli of Bristol, R.I.; a brother, Edmund Nereo of Quincy; a sister, Eda Benivegna of Connecticut; two grandchildren; and two great-grandchildren.

Burial was private.

Funeral arrangements were by Bolea-Buonfiglio Funeral Home, 116 Franklin St.

Donations may be made to the Italian Home for Children, 1125 Centre St., Jamaica Plain 02130.

Roberta L. Pitts, 62

Retired Medical Secretary

A funeral Mass for Roberta L. (Nelson) Pitts, 62, of Quincy, a retired medical secretary at Quincy Hospital, was celebrated Tuesday at St. Joseph's Church.

She died Aug. 15 at home after a brief illness.

Born in Boston, Mrs. Pitts was a graduate of Stoughton High School. She lived in Quincy for 36 years.

She is survived by a son, Daniel A. Pitts of Quincy; a daughter, Bridget K. King of Maine; three sisters, Priscilla Nelson of Delaware, Kathleen Young of Weymouth and Mary Treannie of Norton; three grandchildren; and many nieces and nephews.

Burial was in Pine Hill Cemetery.

Funeral arrangements were by Dennis Sweeney Funeral Home, 74 Elm St., Quincy.

Donations may be made to Hospice of Greater Brockton, 500 Belmont St., Brockton 02301.

DOLAN
FUNERAL SERVICES
"Caring for your life's journey"
♦ Funerals
♦ Cremations
♦ Pre-Arrangements
Service times and directions at:
www.dolanfuneral.com
THE DOLAN FAMILY
W. Craig
Paul F.
Frederick J.
Courtney
1140 WASHINGTON STREET
DORCHESTER, MA 02124
(617) 298-8011
460 GRANITE AVENUE
MILTON, MA 02186
(617) 698-6264

SUN FUN PAGE

Quincy Typewriter Service
SALES - SERVICE - RENTALS
Bob Barker Gerry Barker
AUGUST SPECIAL
IBM Selectrics Reconditioned
Starting at $199.00 and up while they last!
5 Maple Street
Quincy, MA 02169 617-472-3656

Raffael's
ONE ENTERPRISE DRIVE NORTH QUINCY (Off Newport Ave.) • 617-328-1600
RESTAURANT • LOUNGE • FUNCTION FACILITIES
DINNER
Tuesday - Sunday Early Dinner Specials $11.00 - $14.00
SUNDAY BRUNCH 11:00 - 2:00
DINNER THEATRE
CALL FOR RESERVATIONS 617-328-1600

Dee Dee's Lounge
297 Newport Ave., Quincy • 617-328-5938
Darts • Keno • Pool
Live Bands • DJs Thurs-Sat
Bar Hours:
Mon-Fri 11am-1am,
Sat 8am-1am,
Sun noon-1am
Kitchen Hours:
Mon-Sat 11am-11pm,
Sun noon-9pm

King Crossword

ACROSS
1 Half-ton measure
4 Singer Davis
7 Complain shrilly
12 Ostrich's cousin
13 - Got a Secret
14 Marsh wader
15 Prohibit
16 They're spellbinding
18 Candle count
19 Perspire
20 Gridlock noise
22 Daddy Warbucks aide
23 Young fellows
27 The whole enchilada
29 Fruit ice
31 Call
34 TV host Fuentes
35 Vile
37 Stitch
38 Impression
39 Uncle Tom's Cabin name
41 Indolent
45 Crocodile Dundee prop
47 Billy - Williams
48 2003 news-making golfer
52 Biz sch. deg.
53 Martini garnish
54 Swiss canton
55 Like some vbs
56 Moisten
57 Perch
58 Beige

DOWN
1 It's full of shish
2 Representation
3 Blender setting
4 - Congeniality
5 Frank admission
6 Demeter's counterpart
7 Sharpen
8 That lady
9 Infuriation
10 Postal Creed word
11 USNA grad
17 Uppercase
21 Bamboo eater
23 Bench clearer, maybe
24 Sapporo sash
25 Absolutely
26 Pigs' digs
28 Waikiki neckwear
30 Keatsian opus
31 Omega precéder
32 Scuttle
33 Tramcar contents
36 Hideaways
37 Jungle trek
40 Gerulaitis of tennis
42 Fess up
43 Football official
44 Long
45 Recognized
46 Send forth
48 Show sorrow
49 Flamenco cheer
50 Disencumber
51 Leading lady

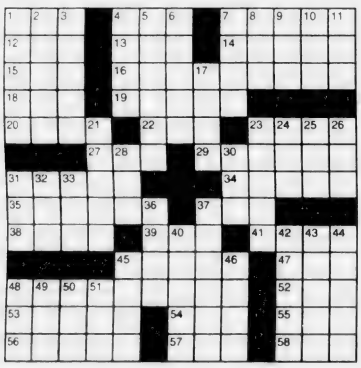

© 2003 King Features Synd. Inc.

Wishing Well®

4	6	8	7	4	7	6	5	3	8	7	6	3
B	W	A	D	A	O	O	H	C	G	T	R	O
6	8	4	6	8	7	6	7	2	8	7	4	3
K	O	L	E	O	H	F	E	Y	D	B	M	N
5	7	3	6	5	4	6	8	5	7	8	4	8
A	E	T	F	R	Y	O	S	M	S	T	D	A
6	8	7	3	8	7	3	7	4	6	3	6	3
R	R	T	R	T	Y	O	O	A	T	L	P	I
5	6	7	6	4	3	4	7	4	6	5	7	6
O	A	U	Y	Y	M	S	C	A	S	N	A	Q
5	3	2	7	3	4	2	6	5	3	6	3	4
Y	P	O	N	U	H	U	F	A	L	F	S	E
5	2	4	3	5	3	2	5	2	4	5	2	5
T	S	A	E	H	S	T	O	A	D	M	R	E

HERE IS A PLEASANT LITTLE GAME that will give you a message every day. It's a numerical puzzle designed to spell out your fortune. Count the letters in your first name. If the number of letters is 6 or more, subtract 4. If the number is less than 6, add 3. The result is your key number. Start at the upper left-hand corner and check one of your key numbers, left to right. Then read the message the letters under the checked figures give you.

©2003 King Features, Inc.

Trivia test by Fifi Rodriguez

1. GENERAL KNOWLEDGE: Where were the 2002 Winter Olympics held?
2. MYTHOLOGY: What was the name of the Egyptian god who led the dead to judgment?
3. GEOGRAPHY: The famous Palace of Versailles is located near what city?
4. LAW: When did the Supreme Court issue its important "Miranda" decision?
5. FOOD & DRINK: A muscat is a type of what?
6. LITERATURE: What was the name of the ultimate ruler in the novel "1984"?
7. GAMES: How many squares are on a standard Scrabble board?
8. MOVIES: What famous actress made her movie debut in 1954 with a one-line role in "Lucky Me"?
9. ANIMAL KINGDOM: At what age does a colt become a horse?
10. THEATER: Which female performer has won a record six Tony Awards?

Answers
1. Salt Lake City
2. Anubis
3. Paris
4. 1966
5. Grape
6. Big Brother
7. 225
8. Angie Dickinson
9. 5 years
10. Julie Harris

© 2003 King Features Synd., Inc.

HOCUS-FOCUS

BY HENRY BOLTINOFF

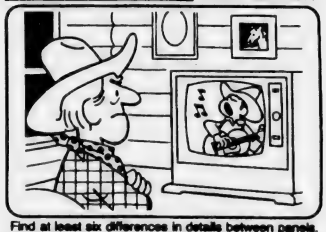

Find at least six differences in details between panels.

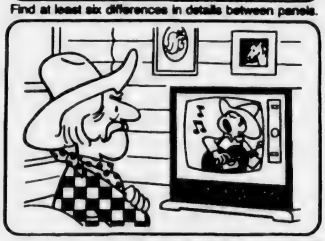

Differences: 1. TV cabinet is dark. 2. Girl's picture is in frame. 3. Shirt is different. 4. Man has mustache. 5. It's light outdoors. 6. Guitar is black.

King Crossword Answers

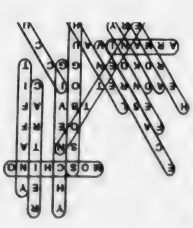

Magic maze Answers

LUXURY BRANDS

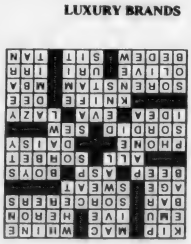

Salome's Stars

ARIES (March 21 to April 19) Impatience with those who don't keep up with you can cause resistance, which, in turn, can lead to more delays. Best to be helpful and supportive if you want results.

TAURUS (April 20 to May 20) A surprise announcement from a colleague could put you on the defensive. Gather your facts and respond. You'll soon find the situation shifting in your favor.

GEMINI (May 21 to June 20) Time spent away from a project pays off with a new awareness of options you hadn't considered before. Weigh them carefully before deciding which to choose.

CANCER (June 21 to July 22) Consider confronting that personal conflict while there's still time to work things out. A delay can cause more problems. A longtime colleague might offer to mediate.

LEO (July 23 to August 22) Some emerging matters could impede the Lion's progress in completing an important project. Best advice: Deal with them now, before they can create costly delays.

VIRGO (August 23 to September 22) Your aspect continues to favor an expanding vista. This could be a good time to make a career move, and taking an out-of-town job could be a good way to do it.

LIBRA (September 23 to October 22) Disruptive family disputes need to be settled so that everyone can move on. Avoid assuming this burden alone, though. Ask for — no, demand — help with this problem.

SCORPIO (October 23 to November 21) Patience is called for as you await word on an important workplace situation. A personal circumstance, however, could benefit by your taking immediate action.

SAGITTARIUS (November 22 to December 21) Don't lose confidence in yourself. Those doubters are likely to back off if you demand they show solid proof why they think your ideas won't work.

CAPRICORN (December 22 to January 19) A temporary setback might cause the usually sure-footed Goat some unsettling moments. But keep going. The path ahead gets easier as you move forward.

AQUARIUS (January 20 to February 18) There's welcome news from the workplace. There could also be good news involving a relationship that has long held a special meaning for you.

PISCES (February 19 to March 20) You might still need to cut some lingering ties to a situation that no longer has the appeal it once held. In the meantime, you can start to explore other opportunities.

BORN THIS WEEK: Your sense of what's right can inspire others if you remember not to push too hard to make your case. Moderation works best for you.

© 2003 King Features Syndicate

LUXURY BRANDS MAGIC MAZE

H	E	B	Y	W	T	R	O	L	J	Y	G	R
Y	W	U	R	P	N	K	I	G	D	H	B	E
X	E	V	S	Q	O	M	M	O	S	C	H	I
K	I	C	G	E	C	A	Y	W	S	N	U	T
Q	P	F	A	N	L	J	H	F	O	E	E	R
H	A	Y	E	S	L	X	V	T	B	V	U	A
S	E	A	D	N	R	E	T	Q	O	I	P	C
M	K	R	D	K	D	E	N	J	G	G	C	E
F	A	R	M	A	N	I	V	A	U	E	L	C
Z	Y	X	V	E	R	Y	U	T	H	K	R	Q
O	M	L	B	K	S	P	A	D	A	C	S	E

N O C H I N O

Find the listed words in the diagram. They run in all directions - forward, backward, up, down and diagonally.

Armani	DKNY	Gucci	Prada
Benetton	Escada	Hermes	Tiffany
Cartier	Fendi	Hugo Boss	Versace
Chanel	Givenchy	Moschino	

©2003 King Features, Inc.

Arthur D. Leonard III, 77

Retired Insurance Broker

A memorial service for Arthur Dean Leonard III, 77, of Wareham, formerly of Quincy, a retired insurance broker, was held Monday at First Congregational Church in Wareham.

He died Aug. 14 at St. Luke's Hospital in New Bedford.

Mr. Leonard worked for New York Life in Boston before becoming an independent broker. He previously was a YMCA director in Hackensack, N.J., and in Cambridge from 1954 to 1964.

Born in Medford, he graduated from Quincy High School and from Springfield College in 1954. He was a recipient of the George F. Hixson Fellow Award. He lived 25 years in Wareham.

Mr. Leonard was a member of the Kiwanis Club of Middleboro, serving 23 years as secretary. He was a member of Wareham Swingers, Midtown Twirlers of Fairhaven, Southeastern Massachusetts Coordinating Association Inc. and RSVP Volunteers.

He is survived by his wife, Elizabeth Anderson (Warner) Leonard; three daughters, Dr. Deanie Myers Leonard of Baltimore, Laura Leonard of Plymouth and Mary Wilson of Calistoga, Calif.; a son, Stuart C. Leonard of Duxbury; two stepdaughters, Alma Spinney of Attleboro and Priscilla Mann of Dunstable; a stepson, Knute Andersson of Sixes, Ore.; two sisters, Dorothy Standing of Norfolk and Constance Blacke of Montrose, Calif.; two brothers, Robert Leonard of Medway and Stanley Leonard of Rochester, N.H.; eight grandchildren; two great-grandchildren; and many nieces and nephews. He was the husband of the late Henrietta M. (Myers) Leonard.

Arrangements were by Stott, Chapman & Gleason Funeral Home, Wareham.

Donations may be made to Kiwanis Club of Middleboro, Arthur D. Leonard Scholarship Fund, c/o Doris R. Waite, 5 Oak St., Middleboro 02346.

Alan W. Rowell, 57

Retired Truck Driver

Private funeral services for Alan W. Rowell, 57, of Quincy, a retired truck driver, were held recently.

He died Aug. 16 at New England Medical Center after a brief illness.

Mr. Rowell was raised and educated in Woonsocket, R.I. He lived in Brockton and Connecticut, and was a resident of Quincy for the past 20 years.

He is survived by his wife, Donna M. (Young) Rowell; his mother and stepfather, Irene (Belisle) and Raymond LaRose of Brockton; two sons, Troy Stabins and Mark Rowell, both of Quincy; a daughter, Dawn Marie Ventresco of Georgia; a brother, Kevin LaRose of Berkley; two sisters, Patricia Berry of Ellington, Conn., and Cheryl Taylor of Lakeville; a granddaughter; and many nieces and nephews.

Funeral arrangements were by the Dennis Sweeney Funeral Home, 74 Elm St., Quincy.

Chowder Fest Sept. 14 At Hancock Park Rehabilitation Center

Hancock Park Rehabilitation and Nursing Center, located at 164 Parkingway in Quincy, will host its inaugural Chowder Fest Sunday, Sept. 14 from 2 to 4 p.m.

Restaurants participating include Inn at Bay Pointe, The Original Kelleys, Finians, The Fours, Grumpy White's and Haddads.

Entertainment will be provided by the O'Reilly's.

Proceeds will benefit Quincy Firefighters and Resident Activity Fund.

Admission is $8 adults, $5 for children and seniors. Prizes include gift certificates, Red Sox memorabilia, golf clubs and more.

For more information, please call 617-773-4222.

Hancock Park Rehabilitation and Nursing Center is a 142-bed skilled rehabilitation and nursing center that also provides sub-acute care, specialized Alzheimer's programs, Adult Day Health, and assisted living residences. It is owned and managed by Norwell-based Welch Healthcare and Retirement Group.

Welch Healthcare is a founding member of AURUM, a post-acute network of senior care services.

We need you.

American Heart Association.

Peter J. Cooke, 84

Quincy Fire Dept. Captain

A memorial service for Peter J. Cooke, 84, of Quincy, a retired captain in the Quincy Fire Department, will be held a later date.

He died Aug. 15 at Marina Bay Skilled Nursing & Rehabilitation Center of Alzheimer's disease.

Mr. Cooke was a member of the fire department for 26 years. After leaving the fire department, he moved to East Sandwich and was a tour guide for 25 years in the antique automobile museum at Heritage Plantation.

Husband of the late Harriet M. Cooke, he is survived by two sons, Peter Cooke III of Yarmouth Port and Brian C. Cooke of Scituate; a daughter, Kathleen Kiley of Quincy; seven grandchildren; seven great-grandchildren; and several nieces and nephews.

Burial will be private.

Arrangements were by Nickerson-Bourne Funeral Home of Sandwich and Bourne.

Donations may be made to the Alzheimer's Association of Cape Cod, 895 Mary Dunn road, Hyannis 02601, or to Old Colony Hospice, 14 Page Terrace, Stoughton 02072.

Patricia C. Williams, 40

Homemaker

A funeral Mass for Patricia C. (Crehan) Williams, 40, of Hope, R.I., formerly of Quincy, a homemaker, was celebrated Monday at St. Ann's Church.

She died Aug. 12 at home.

Born in Boston, Mrs. Williams lived in Quincy for most of her life.

She was a graduate of North Quincy High School and attended the Women's Technical Institute in Boston.

She is survived by her husband, David T. Williams; a daughter, Gia N. Williams; her mother, Patricia (Gray) Crehan of Quincy; a brother, Matthew W. Crehan of Mason, N.H.; five sisters, Cathleen M. Kyle of Quincy, her twin sister, Mary E. Conn of Bridgewater, Kara E. Perriera o Somerset, State Trooper Eileen T. Crehan and Alana L. Crehan, both of Quincy; her grandmother, Anna Gray of Quincy; and nieces and nephews. She was the daughter of the late Mark F. Crehan.

Burial was private.

Funeral arrangements were by Peck Funeral Home, Braintree.

Donations may be made to Gia Nicole Scholarship Fund, c/o Citizens Bank, 1200 Hancock St., Quincy 02169.

Margaret A. Hughes, 98

Legal Secretary In The Justice Dept.

A funeral Mass for Margaret A. Hughes, 98, of Cohasset, a legal secretary in the Justice Department at the Federal Court House in Boston, will be celebrated tomorrow (Friday) at 11 a.m. in the Star of the Sea Church, 107 Bellevue Rd. Squantum.

She died Aug. 18 at the Cohasset Knoll Nursing Home.

During her career she worked with various attorneys and judges. She also worked as a court stenographer. She retired many years ago.

Born in Boston, she was educated in Boston schools and was a graduate of St. Joseph's Academy. She lived in Cohasset for the past three years. Previously, she lived in Braintree and many years in Quincy.

She was a former active member of the Star of the Sea Parish in Squantum. She was also supported the church's work in foreign missions.

She is survived by a sister, Alice V. Graham of Ottawa, Canada; and many nieces, nephews, grandnieces and grandnephews.

She was the daughter of the late John L. and Mary E. (Ford) Hughes.

Burial will be in St. Joseph's Cemetery, West Roxbury.

Funeral arrangements were by the Sweeney Brothers Home for Funerals, 1 Independence Ave., Quincy.

Donations may be made to the charity of one's choice.

LEGAL NOTICE

COMMONWEALTH OF MASSACHUSETTS
PROBATE COURT
Norfolk, ss.
Docket No. 02P1265GR

To all persons interested in the estate of Karen Acker of Quincy in said County, a mentally retarded person.

A petition has been presented to said Court for license to sell at – private sale – public auction – certain real estate of said Karen Acker, which is situated in Hanover in the County of Plymouth, in accordance with said offer set out in said petition for her maintenance.

If you desire to object thereto, you or your attorney should file a written appearance in said Court at Canton before ten o'clock in the forenoon on the thirtieth day of September, 2003, the return day of this citation.

Witness, DAVID H. KOPELMAN, Esquire, First Judge of said Court, this tenth day of August, 2003.

GUARDIAN AD LITEM REQUIRED.

PATRICK W. MCDERMOTT
REGISTER

8/21/03

Interim Pastor Called To Houghs Neck Church

(Cont'd From Page 29)

ship here. The people are still here, all around us, we just need to invite them in and welcome them to stay," Olmstead wrote in his first column for the church's newsletter. "Together we stand at the threshold of future possibilities which we can only imagine."

He cited the role of the interim pastor: To help the church grieve the loss of the 56-year pastorate of Rev. Dr. Peter V. Corea and Rev. M. Alicia Corea, to help the congregation define its direction, to put some things away and to gather other together, and to look with hope toward the future of the church.

He said that one of the challenges of the church will be how it addresses change, adding that no one in the church is ambiguous about the idea of change and new direction, but that change is hard.

A native of Worcester, the 40-year-old Olmstead grew up in the First Congregational Church of Shrewsbury. He enjoys fly-fishing, sea kayaking, gardening, music, reading, his dog and three cats.

Dorothy P. King

Retired Defense Dept. Employee

A funeral Mass for Dorothy P. King of Quincy, formerly of Randolph, a retired Defense Department employee, was celebrated yesterday (Wednesday) at St. Francis of Assisi Church in Braintree.

She died Sunday.

Miss King was a teletype operator for 10 years and worked 10 years in personnel for the federal government. She also had been a teller at South Shore Bank.

A Korean War veteran, she served four years in the Navy and 20 years in the Army Reserves.

Born in Boston and raised in Jamaica Plain, she lived for 10 years in the John Scott Nursing & Rehabilitation Center. She was a graduate of Holy Trinity High School in Roxbury and attended the University of Massachusetts at Boston.

She is survived by two sisters, Norma King and Jean Connelly, both of Braintree; two nephews; two nieces; and many cousins.

Burial was in New Calvary Cemetery, Boston.

Funeral arrangements were by Cartwright Funeral Home, Randolph.

Donations may be made to charity.

LEGAL NOTICE

COMMONWEALTH OF MASSACHUSETTS
THE TRIAL COURT
PROBATE AND FAMILY COURT DEPARTMENT
Norfolk Division
Docket No. 03P1938AP
In the Estate of
ALEXANDER MCKENZIE
Late of QUINCY
In the County of NORFOLK
Date of Death
August 17, 1976

NOTICE OF PETITION FOR APPOINTMENT OF ADMINISTRATOR

To all persons interested in the above captioned estate, a petition has been presented praying that DANIEL F. AFFSA, ESQ. of EAST WEYMOUTH in the County of NORFOLK or some other suitable person be appointed Public administrator of said estate to serve with personal surety.

IF YOU DESIRE TO OBJECT THERETO, YOU OR YOUR ATTORNEY MUST FILE A WRITTEN APPEARANCE IN SAID COURT AT CANTON ON OR BEFORE TEN O'CLOCK IN THE FORENOON (10:00 AM) ON **SEPTEMBER 24, 2003**.

WITNESS, HON. DAVID H. KOPELMAN, ESQUIRE, First Justice of said Court at CANTON this day, August 13, 2003.

PATRICK W. MCDERMOTT
REGISTER OF PROBATE

8/21/03

LEGAL NOTICE

COMMONWEALTH OF MASSACHUSETTS
THE TRIAL COURT
PROBATE AND FAMILY COURT DEPARTMENT
Norfolk Division
Docket No. 03P1924EP
In the Estate of
CHARLES K. WILLIAMS
Late of NORTH QUINCY
In the County of NORFOLK
Date of Death
July 17, 2003

NOTICE OF PETITION FOR PROBATE OF WILL

To all persons interested in the above captioned estate, a petition has been presented praying that a document purporting to be the last will of said decedent be proved and allowed, and that AUDREY F. WILLIAMS of NORTH QUINCY in the County of NORFOLK or some other suitable person be appointed executor, named in the will to serve without surety.

IF YOU DESIRE TO OBJECT THERETO, YOU OR YOUR ATTORNEY MUST FILE A WRITTEN APPEARANCE IN SAID COURT AT CANTON ON OR BEFORE TEN O'CLOCK IN THE FORENOON (10:00 AM) ON **OCTOBER 15, 2003**.

In addition, you must file a written affidavit of objections to the petition, stating specific facts and grounds upon which the objection is based, within thirty (30) days after the return day (or such other time as the court, on motion with notice to the petitioner, may allow) in accordance with Probate Rule 16.

WITNESS, HON. DAVID H. KOPELMAN, ESQUIRE, First Justice of said Court at CANTON this day, August 13, 2003.

PATRICK W. MCDERMOTT
REGISTER OF PROBATE

8/21/03

NOTICE OF PUBLIC HEARING

NOTICE OF PUBLIC HEARING
City of Quincy
ZONING BOARD OF APPEALS
CASE NO. 03-058

Pursuant to the provisions of TITLE 17 of the ***QUINCY MUNICIPAL CODE*** as amended, the Quincy Zoning Board of Appeals will hold an **Open Public Hearing** on **TUESDAY, SEPTEMBER 9, 2003**, at **7:15 pm** on the **Second Floor** in the **Council Chambers,** Quincy City Hall, 1305 Hancock Street, Quincy, MA 02169. On the application of GEOFFREY FERRACANE for a SPECIAL PERMIT FLOOD PLAIN/VARIANCE to raze existing single family dwelling and place a new modular single family dwelling on the lot sized at 38' x 32' in violation of Title 17 as amended CHAPTER 17.20.040 (DIMENSIONAL REQUIREMENTS), CHAPTER 17.28 (PARKING AND LOADING), CHAPTER 17.40 (FLOOD PLAIN DISTRICT) on the premises numbered 55-59 MARINE STREET, 10-12 FRECA ROAD & 110-116 ROCK ISLAND ROAD, HOUGHS NECK, QUINCY.

Mary Ellen Cronin, Chairman

8.21, 8.28.03

NOTICE OF PUBLIC HEARING

NOTICE OF PUBLIC HEARING
City of Quincy
ZONING BOARD OF APPEALS
CASE NO. 03-059

Pursuant to the provisions of TITLE 17 of the ***QUINCY MUNICIPAL CODE*** as amended, the Quincy Zoning Board of Appeals will hold an **Open Public Hearing** on **TUESDAY, SEPTEMBER 9, 2003**, at **7:15 pm** on the **Second Floor** in the **Council Chambers,** Quincy City Hall, 1305 Hancock Street, Quincy, MA 02169. On the application of KIMBERLY BUTLER for a VARIANCE to legalize an 11' x 20' deck in violation of Title 17 as amended CHAPTER 17.24.020.B.2, (nonconforming buildings, structures and uses), 17.24.050 (nonconforming one and two family structures) on the premises numbered 132-134 CENTRE STREET, QUINCY.

Mary Ellen Cronin, Chairman

8.21, 8.28.03

NOTICE OF PUBLIC HEARING

NOTICE OF PUBLIC HEARING
City of Quincy
ZONING BOARD OF APPEALS
CASE NO. 03-060

Pursuant to the provisions of TITLE 17 of the ***QUINCY MUNICIPAL CODE*** as amended, the Quincy Zoning Board of Appeals will hold an **Open Public Hearing** on **TUESDAY, SEPTEMBER 9, 2003**, at **7:15 pm** on the **Second Floor** in the **Council Chambers,** Quincy City Hall, 1305 Hancock Street, Quincy, MA 02169. On the application of JOSEPH MAHONEY AND WALTER HANNON III for a VARIANCE to construct six (6) townhouse style residential units in violation of Title 17 as amended CHAPTER 17.20.040 (Table of Dimensional Requirements) on the premises numbered 39-49 PROSPECT HILL STREET, QUINCY.

Mary Ellen Cronin, Chairman

8.21, 8.28.03

NOTICE OF PUBLIC HEARING

NOTICE OF PUBLIC HEARING
City of Quincy
ZONING BOARD OF APPEALS
CASE NO. 03-061

Pursuant to the provisions of TITLE 17 of the ***QUINCY MUNICIPAL CODE*** as amended, the Quincy Zoning Board of Appeals will hold an **Open Public Hearing** on **TUESDAY, SEPTEMBER 9, 2003**, at **7:15 pm** on the **Second Floor** in the **Council Chambers,** Quincy City Hall, 1305 Hancock Street, Quincy, MA 02169. On the application of MARGARET LENNON for a VARIANCE SPECIAL PERMIT FLOOD PLAIN to enlarge the existing deck and construct a wrap around deck sized at 21.3' x 19.7' 1.2' x 12' in violation of Title 17 as amended CHAPTER 17.20 (DIMENSIONAL REQUIREMENTS), CHAPTER 17.40 (FLOOD PLAIN DISTRICT) on the premises numbered 45-47 TERNE ROAD, QUINCY.

Mary Ellen Cronin, Chairman

8.21, 8.28.03

NOTICE OF PUBLIC HEARING

NOTICE OF PUBLIC HEARING
City of Quincy
ZONING BOARD OF APPEALS
CASE NO. 03-062

Pursuant to the provisions of TITLE 17 of the ***QUINCY MUNICIPAL CODE*** as amended, the Quincy Zoning Board of Appeals will hold an **Open Public Hearing** on **TUESDAY, SEPTEMBER 9, 2003**, at **7:15 pm** on the **Second Floor** in the **Council Chambers,** Quincy City Hall, 1305 Hancock Street, Quincy, MA 02169. On the application of SHARON TAUSEVICH for a FINDING/VARIANCE to allow for the alteration of an existing non-conforming structure and for a variance for side yard setback in violation of Title 17 as amended CHAPTER 17.20.040 (DIMENSIONAL REQUIREMENTS) on the premises numbered 128-132 WILLARD STREET, QUINCY.

Mary Ellen Cronin, Chairman

8/21, 8/28/03

CLASSIFIEDS

HELP WANTED

A Bright Future is our Promise.

Customer Service Representatives

We're looking for full-time and part-time CSR's in the following locations:
- 320 Quincy Avenue, Quincy
- 66 S. Main Street, Cohasset
- 365 Gannett Road, Scituate

Please speak to the manager of the store for more information or go into the location to fill out an application.
We offer a great benefits package and potential for growth.

Dependable cleaners

Dependable Cleaner is an equal opportunity employer dedicated to hiring a diverse work team
www.DependableCleaners.com 8/21

Adolescent Program

Residential program for adolescent males in **Quincy** is seeking **Youth Workers, F/T, P/T, Awake Overnight & Relief Staff** for all shifts. Candidates must be energetic & creative to become part of a team. The Agency will train in First Aid, CPR & CPI. Must possess valid MA driver's license. This is a rewarding opportunity, supervisory position at this location are the next step! The Agency offers competitive salaries & an outstanding benefits pkg.

Send inquiries to J. Parent, Quincy Bridge Home,
32 Spear Street, Quincy, MA 02169
Fax: 617-479-9309 Email: jparent@eliotchs.org 9/4

SERVICES

CHRISTINE'S CLEANING
Let Us Do The Cleaning While You Enjoy Your Free Time
Weekly - Bi-Weekly - Monthly
GREAT RATES
FREE ESTIMATES
Call to schedule:
617-471-3115 x21

FOR SALE

2000 20' Proline W/A with 2001 150 Johnson with trailer. $27,500 or B/O Call Gary at (617) 479-6759 x21

18 Boston Whaler (Outrage) 1987 120 H.P. Evinrude needs overhaul - 8hp Johnson exel. cond. Boat & Trailer exel. cond. $8500 617-347-8424 x21

1976 Oldsmobile Cutlass S/Wagon A/T Very good mechanical cond. New tires, $1700 Call Doug: 617-773-4295 x21

Giant Vac 8 HP push type H.D. Blower $350 617-328-9136 8/21

PERSONAL

Graduates Class of 2003 Congratulations
Scott Finn- Salve Regina Univ.
Rachel Powers- Wheaton College
Grandparents x21

Emma and Austin you are such great kids! We are so proud to be your parents. We love you.
Mom & Dad x21

To Emily, Louie, Dimarco another year has past and we love you even more
Mary, Kerry, Baby and Fishies 8/21

MISCELLANEOUS

MORTGAGES, refinance or purchase. No money down. No income check, low rates. All credit considered. No mobile homes. Call Accent Capital 888-874-4829 or www.AccentCapital.com. Licensed Mortgage Broker CT, MA, NH, ME, RI. Not licensed in Vermont.

DRUG REHAB - Losing a loved one to addiction? Long-term private, residential treatment for drugs and alcohol. Effective life and job skills training. 70% successful, affordable, call 1-866-665-2521

AUTO TRANSPORT - Attention New England: Transport your vehicle anywhere. Multi car discounts. 1-800-470-4408 Licensed and insured.

BUY HOMES from $199/mo! Foreclosures, HUD's Bank Repos! 4% down, 30 yrs. @ 8.5% apr. For listings 800-319-3323 ext. F706.

SAWMILL $3895. New Super Lumbermate 2000. Larger capacities, options. ATV accessories, edgers, skidders. www.norwoodindustries.com Norwood Industries, 252 Sonwill Drive, Buffalo, NY 14225. 1-800-578-1363, free information, ext. 300-N

90% Owner Financing 2.44 acres $22,900! Hike, fish, swim or RELAX! Bethlehem, NH. Views, stonewalls and privacy. Mins. to White Mountain recreation. CALL TODAY TOLL FREE 1-877-640-LAND-7 days or northernacres.com.

LAKE BARGAIN $24,900. Free covered boat slip! Gently sloping lake view parcel w/nice mix of low rolling meadows & trees. Abuts national forest on 35,000 acre recreational lake in Tenn. Paved roads, water, sewer, more. Excellent financing. Call now 1-800-704-3154 ext. 494.

Next time you feed your face,

think about your heart.

American Heart Association
WE'RE FIGHTING FOR YOUR LIFE

MISCELLANEOUS

Swimsuit Season is Coming! Lose up to 30 lbs. In the next 30 days! Contact Donna Barry An Independent Herbalife Distributor 508-923-0209 or 888-679-9268 9/25

HADASSAH RESALE SHOP 47 Franklin St., Quincy Open weekdays 10am - 3pm. Selling gently used clothing, houshold goods, bric-a-brac, etc. 617-328-7005. Mention this ad for discount. x21

BUY A BILLBOARD THE SIZE OF A BUSINESS CARD with 2x2 New England. Place your 2 column by 2 inch ad across New England with just one phone call! Call this newspaper or the New England Press Association at 617-373-5611 for details. www.nepa.org

PRESS RELEASES-Looking to send press releases to newspapers in your state or all of New England? Visit www.nepa.org and click on Press Release Service.

REACH MORE THAN 4 MILLION READERS with just one phone call! New England Press Association can place your classified as in more than 200 newspapers throughout the six-state New England region. Call this newspaper or NEPA at 617-373-5611 for information. www.nepa.org.

$$CASH$$ Immediate cash for structured settlements, annuities, real estate notes, private mortgage notes, accident cases and insurance payouts. (800) 794-7310

REVERSE MORTGAGES! Senior homeowners! No payments until you permanently leave your residence. Government insured, no qualifying. Call Frank Costa 1-800-974-4846 x229. Continental Funding, Stoughton, MA. www.CFCReverseMortgage.com

HAS YOUR BUILDING SHIFTED? Structural repairs of barns, houses and garages. Call Woodford Bros. Inc. for straightening, leveling, foundation and wood frame repairs. 1-800-OLD-BARN. www.1-800-OLD-BARN.com.

DONATE YOUR VEHICLE, boat or property while maximizing your tax deductions and help teenagers in crisis. Prompt professional service. Call Dvar Institute, 1-800-338-6724.

A+ NESTLE Chocolate Treasures Vending Route. Great locations available while they last. Excellent profit potential! Investment required. $9k and under. toll free (24/7) 888-567-1570

HAUL ALL MOVERS. The best and cheapest in town. Licensed and insured 24 hrs. Our movers and service can't be beat. 781-322-1679. $5 off for mentioning this ad. License #30299.

NH'S MOST REQUESTED award winning resorts. 1-4 bedroom Condos, Kitchen, Jacuzzi, Pools, Fitness Center, Playground, Entertainment Pavillion, Rowboats, Tennis, Nightly Bonfires, near Storyland. 1-877-LMG-STAY or www.lmgnh.com.

ASHEVILLE, North Carolina area. Spectacular new mountain home, gorgeous views. In championship 18 hole golf course community. www.carolinamtns.com Call 1-866-334-3253 x468.

I BUY MORTGAGES FOR CASH! Contact: Carol J. Hill, Financial Liasion Services, 917-202-3551, bobiz31618@aol.com.

No appointments, no embarassment - order prescriptions online with our doctor anytime and recieve it overnight...Go to Getyourmed.com

HELP WANTED

$550.00 WEEKLY INCOME mailing our sales brochures. No experience necessary. FT/PT. Genuine opportunity. All supplies provided, including customer mailing labels. Call 1-708-808-5182 (24 hours).

AVON! Career or pocket money, you decide! Up to 50% commission profit. Start up $10. E-mail Lisa at 1Wilber@aol.com or call toll free 1-800-258-1815.

DRIVERS: GOING STRONG! CFI NOW HIRING! Company* Owner Operators* Singles/Teams. Loads with miles available immediately! Ask about spouse-training program. Call 1-800-CFI-DRIVE, www.cfidrive.com.

Quit long haul, run regional and **HAVE IT ALL! $.40 PER MILE!** Home weekly! Newest equipment! Miles! Great benefits! Everything! HEARTLAND EXPRESS 1-888-492-6112 www.heartlandexpress.com

THE TOP PAY IN THE INDUSTRY, PERIOD! $.40 per mile. Newest equipment! Miles! Hometime! Blue Cross/Blue Shield! Dental! Everything! HEARTLAND EXPRESS 1-800-441-4953 www.heartlandexpress.com

INTERNATIONAL BILLION $ COMPANY EXPANDING!! Earn PT supplemental income or start an exciting FT career. State-of-the-art tools, training, support. Paid vacations. 781-860-5112 www.MakeSixFigures.com.

POSTAL/WILDLIFE JOBS! $18.35-$21.60/hr. Paid training, benefits. Application/Exam Information. Fee required. 1-866-795-0568 ext. 960.

IDEAL GIFTS by FRIENDLY has openings for party plan advisors. Call about our new Manager Program. Decor, Gifts, Toys, Cash, Trips. Recognition. 1-800-488-4875 www.friendlyhome.com

HEALTHY WOMEN NEEDED to be egg donors and surrogate mothers. Generous compensation offered. Please visit our website at www.fertilityneeds.com to learn more and register online.

MAINTENANCE MANAGER. Remote Alaska Seafood Processing Plant. Must have strong leadership abilities. Power Generation and Heavy Industrial Ammonia Experience required. Salaried with full benefits. Housing, Food, Transportation provided. Starting pay to $78,000/yr. Fax resume: 253-502-5300 EOE

DRIVER - Company & Owner Op's REGIONAL - HOME WEEKLY. Pay for experience up to $.38/mi Company. $1.25/mi. Owner Op's. 1-800-846-4321.

FOR RENT

COZY COTTAGE RENTAL available in Jackson, NH. Includes full use of amenities at Luxury Mountain Getaways-7 pools, fitness center, tennis, etc. 1-877-LMG-STAY or www.lmgnh.com.

FALL FOLIAGE IN THE WHITE MOUNTAINS: Franconia, NH log home with views of Cannon Mountain. Sleeps 6. Hiking, canoeing, shopping all nearby. Great vacation retreat. Weekly and monthly rates. Call 401-253-2855 or http://www.vrbo.com/25855.

LINEKIN BAY RESORT Boothbay Harbor, ME "Beautiful ocean side Resort" Now open as a bed and breakfast 8/30 - 10/13 Come see Maine's Foliage. Also ask about Golf Packages. Canoes, rowboats, tennis and fishing available. Rates start at $79 per night and include continental breakfast. Natural and informal setting. Toll Free 1-866-847-2103 www.linekinbayresort.com

Classifieds

FOR RENT

A NEW HALL
Elks Lane, off 254 Quarry St.
For Weddings, Showers, Meetings and Banquets.
QUINCY ELKS
847-6149 TF

HALLS FOR RENT
North Quincy
K of C Building
Main hall and smaller, informal hall available.
Please call 617-328-4923 TF

The Bryan Room VFW
24 Broad St., Quincy
2 newly renovated function halls available.
Large room 400+
small room 150 guests.
1-800-474-6234 TF

WANTED

HAND TOOLS WANTED
Wood or steel planes. Also, chisels, clamps, tool chests, old handtools, all trades (machinist, pattern maker, watchmaker, etc.) shop lots. Also, antiquarian books, frames, paintings, crocks, lanterns. Antiques in estate lots.
LIBERTY TOOL CO.
888-405-2007
Fax: 207-288-2725 TF

HELP WANTED

Wanted
P.C.A. to care for 17 yr. young man. Lifting involved. Total care, bathing, feeding, dressing. Pay $10.36/hr. Mon-Fri. Call 617-471-8232 TF

Attention Teachers
Established family Day Care changing to school hours. No paid vacations. Book now for Sept. Call Deirdre at 617-786-9901 10/30

Opportunities in
Banking, Insurance, Customer Service, Telemarketing, Administrative, Receptionist, General Clerical
Call, email, fax
CSR Staffing Solutions
617-472-9009 fax# 617-472-1991
email cdemeritt@csrsolutions.com 8/21

HANDY MEN WANTED
Work in your area p/t flexible hours. Supplement your income
Sheetrock, Painting, Tile, Carpentry, Electric, Plumbing, etc.
Call Jeff 617-770-1550 8/28

INSTRUCTION

PIANO, VIOLIN, GUITAR and TROMBONE LESSONS
in our Quincy Center Studio
International Trained and Experienced Instructors, References Available. 617-359-4248
tnatchev@hotmail.com 9/4

FOR SALE

KING SIZE 7-PIECE BEDROOM SET
hutch mirror, hutch head board and extra draw space in bed frame.
Best offer. 8/21

CATERING EQUIPMENT
Silver Chafers, S/S Round Chafers, Roll-top Chafers, Copper & Brass Chafers, other items. **617-479-1603** 9/11

Save Gas & Money... Shop Locally

SERVICES

ON CALL LAWN CUTS
Vinyl Siding
Decks & Additions
Gutters Cleaned
Masonry Repairs
Interior & Exterior Painting
Shrubs Trimmed
Yard Clean-up
Senior Citizen Discount
Handyman Repairs
Spring & Fall Cleanups
Call Mike after 6pm
Days: 617-201-1004
Eves: 617-328-7135
Licensed & Insured 10/16

LAWN MOWER REPAIR SERVICE
• Pickup & Delivery
• Fast Service
617-471-2646 8/21

LEONE REMODELING
Ceramic Tile, Hardwood Floors, Kitchens & Baths, Finish Carpentry, Deck Renewal, Pressure Washing
"Creative Ideas...Low Prices
Lic & Ins. 617-610-5528 9/18

A # ONE HOUSE PAINTING AND CARPENTRY, DECKS, ETC.
Interior, Exterior
Top notch work done at down to earth prices. 36 years experience
Ray Stevens 617-282-8004
Fully Insured 9/4

PLASTERING/PAINTING
Good Rates, Good References
Serving Quincy & surrounding communities for 25 years
Small Jobs No Problem
Blue Board Hanging
617-770-1174 cell: 781-964-4213 9/4

Merry Cleaner
Clean your house, apartment, office from top to bottom. Cleaning products provided on request. Good refs. Call Rosie 617-984-0252, 617-840-0653 9/11

HOUSEKEEPING CLEANING
$15-$18 hr.
Mary 508-904-6400
Quincy 8/28

LAWN CARE SERVICE
Competitive Prices
Fall/Spring Cleanups
Senior Citizen Discount!
(781) 706-7872
(617) 512-7724 10/9

BEST CLEANING YOU'VE EVER HAD!
I will clean your entire home including dusting, vacuuming, bathroom, kitchen, floors, baseboards. Experienced and references. Call me at 617-308-1266 11/13

C & M
Property Maintenance
Painting/General Repairs
Fully Insured Free Estimates
Call Brian or Jeff
(617) 212-2110 9/4

Advanced Hair Design
Full Services
Walk in Welcome
487 East Broadway,
South Boston
Quality Services at Affordable Price 8/21

FOR SALE

Wooden Combination Door
3'x7'
In Excellent Condition
617-479-4631 TF

SERVICES

THE TURFMAN CO.
• *YARD CLEAN-UPS*
• *LAWN MOWING SERVICE*
• *TRIM HEDGES & BUSHES*
• *POWER WASHING*
• *FREE ESTIMATES*
617-328-1221
Toll Free
1-866-TURFMAN TF

HOUSE PORTRAITS
ORIGINAL WATERCOLORS OF YOUR HOME OR FOR SPECIAL OCCASIONS.
CALL 617-773-0300 9/4

LAWFORD PLUMBING
Small Jobs • Faucet
• Toilet & Heat Repairs
• Drain Cleaning
• Garbage Disposals Installed
24 Hour Service
Master Lic. #7306
781-849-6184 TF

PIANO TUNING
Regulate - Repair - Evaluations
Jack 617-786-8224
781-964-2983
CERTIFIED PIANO TECHNICIAN 12/24

Les Young's Complete Handyman Services
All the Little Things
Carpentry, Painting, Window Repair & Replacement, Bathrooms, Tile Work, Cabinets, etc.
617-328-5855 9/18

SERVICES

Timothy J. O'Brien Building & Remodeling
Decks, Dormers, Additions, Siding, Windows, Repairs
617-479-6685
Licensed, Insured
Free Estimates
MA Reg. #116180 TF

BAY STATE SERVICE
Demolition, cleanouts, lawn care, removal of anything-boilers, appliances, water heaters, furniture, floors, etc. Cleanouts - basements, attics, garages, yards, demolition of houses, garages, kitchens, baths, decks, walls, etc. Painting & power washing
Call Dan - Free Estimates
617-293-1086 TF

Mercy's Family Day Care
(617) 786-8456
(617) 828-6407
(617) 512-5681
Limited Space Available
M-F, 7:30A - 5:30P
Overnight Care Available
Infant - School Age
State Voucher accepted
OFC, CPR, First Aid Certified
Lic# 196847 9/11

PAINTING
Interior & Small Exterior
Cutting in an edge above
Meticulous & Reasonable
David 617-288-6774 9/11

SERVICES

YARD WORK CO.
• Lawn Mowing Service
• Three times a month or weekly service
• Expert hedge and bush trimming
• Over 12 years in business
FREE Estimate
Call Bill Fielding
617-471-6124 TF

CLEAN-OUTS
CLEAN-UPS
BASEMENT-ATTICS
GARAGES
Demolition - Garages, Sheds, Kitchens, Bathrooms, Decks, Walls, etc. Removal - Anything, furniture, rugs, appliances, construction, debris, brick & stone. Fully insured.
Residential - Commercial
John Marcchioni
617-251-6242 9/18

T. LYNCH ELECTRIC
NO JOB TOO SMALL, ALL CALLS RETURNED.
FREE ESTIMATES
781-848-0878
FULLY INSURED
LICENSE #39339E 9/4

SERVICES

Your South Shore Headquarters For

Appliance Service & Parts For All Major Appliances
hta
hancock tv & appliance
115 Franklin Street
South Quincy • 617-472-1710

HOLISTIC HOUSE & WINDOW CLEANING
Painting & Other Work Inside & Outside
Experienced, Reliable!
Joe Keenan
617-773-1084 8/21

ORIGINAL HANDYMAN
-Over 13 Years Experience-
• Painting • Carpentry
• Interior/Exterior Doors • Windows
CALL FOR FREE ESTIMATE
NO JOB TOO SMALL
The Handyman 617-328-4199 8/28

KYLE LANDSCAPING, INC. 10/2
Yard Cleanup, Hedge Trimming, Lawn Maintenance, Mulching, Planting, Lawn Renovation, Sod
5-Step Fertilizer Program
Commercial & Residential • Free Estimate
Call Joe Kyle 617-786-1791, Cell: 781-526-8617

3D Landscaping & Contracting
We Handle Both Residential and Commercial Accounts
Lawn Maintenance - Mulch - Loam
Yard Clean Ups - Fences - Masonry
Power Washing - Gutter Cleaning - Snow Removal
781-249-0876 - 24 hours service
PO BOX 692063, Quincy, MA 02269
WWW.3-DLANDSCAPING.COM TF

DeFrancesco Construction
Specializing In: **REPLACEMENT WINDOWS**
ROOFING - TRIM - GUTTERS - VINYL SIDING
Call Today for a quick, FREE Estimate or No Hassle Information
617-365-1444
30 Year Guarantee on All Workmanship
Fully Licensed & Insured MA Reg. #101376 TF

CONNOLLY BUILDING & DEVELOPMENT
All types of roofing and repairs.
All types of siding. Replacement Windows.
Interior and Exterior. Decks and more.
Dependable, Reliable. No job too small. *Reg #134878.*
Call Randy 617-216-3845 11

The Quincy Sun

MAIL TO: THE QUINCY SUN, 1372 HANCOCK STREET, QUINCY, MA 02169
PAYABLE IN ADVANCE. Payment must accompany order.

INDEX
- ❑ Services
- ❑ For Sale
- ❑ Autos
- ❑ Boats
- ❑ For Rent
- ❑ Wanted
- ❑ Help Wanted
- ❑ Work Wanted
- ❑ Pets
- ❑ Lost & Found
- ❑ Real Estate
- ❑ Antiques
- ❑ Flea Markets
- ❑ Yard Sales
- ❑ Instruction
- ❑ Day Care
- ❑ Personal
- ❑ Miscellaneous

RATES
1 WEEK ❑ $5.75 for one insertion, up to 20 words, 10¢ for each additional word.
3-7 WEEKS ❑ $5.25 per insertion up to 20 words for 3-7 insertions of the same ad, 10¢ each additional word.
8-12 WEEKS ❑ $4.85 per insertion, up to 20 words, for 8-12 insertions of the same ad 10¢ for each additional word.
13 WEEKS OR MORE ❑ $4.5 5 per insertion, up to 20 words, for 13 or more insertions of the same ad 10¢ for each additional word.

❑ Enclosed is $ _____ for the following ad to run _____ weeks in **The Quincy Sun.**

COPY: _____

_____

_____

_____

_____

NO REFUND WILL BE MADE AT THIS CONTRACT RATE IN THE EVENT OF CANCELLATION.
DEADLINE: MONDAY AT NOON. PLEASE INCLUDE YOUR PHONE NUMBER IN AD.

Sept. 2 D-Day For $110 M School Bond Vote

OUTGOING COMMANDER Stephen Fowles (left) of the Cyril P. Morrisette American Legion Post pins Commander-elect William Corcoran as he prepares to take command of the post for the 2003-04 year.

HOME SELLERS ATTENTION!
FREE over the "net" property evaluation.
No agent. No appointment.
www.QuincyRealEstateSales.com
Mike Clancy, CENTURY 21, Tullish & Clancy

ALL KIDS DAYCARE
After School Program
ENROLLING NOW!
65 Newbury Avenue,
North Quincy
Please call 617-847-4444

(Cont'd from page 1)

Phelan, however, said the city would be able to absorb the costs without a Proposition 2 1/2 override or a debt exclusion.

In order to stay qualified for the 90 percent reimbursement, the city must act quickly to satisfy DOE. One of those items is approval of a financial plan to pay for construction costs.

"It is not an ideal situation, but it is one we have to make in order to stay on the priority list," Phelan told the council.

Quincy is eligible for the 90 percent reimbursement because the city is able to take advantage of the School Building Assistance program.

Gov. Mitt Romney, however, ordered a moratorium on new projects for the program, which meant the city was in danger of losing the funding. But Driscoll agreed to allow the project to stay on the list if the city took certain steps. Last week, the school committee satisfied part of DOE's criteria by approving a design plan and site for the new high school. In addition, Quincy must obtain the necessary environmental permits to build the new high school on Faxon Field, next to the existing high school.

Securing the permits is still another 18 months away, according to City Solicitor Monica Conynham. Since the Faxon Field site is complicated, DOE has agreed to waive the city's deadline regarding the permits.

Conynham estimated that construction of the new high school could begin in Spring, 2006, depending on the extent of possible environmental appeals regarding the project.

Phelan admitted that obtaining the environmental permits will prove to be a challenge. "We are not out of the woods yet," he said.

Monday night's council meeting provided a rare public exchange between Phelan and Council President Dan Raymondi, who questioned the mayor on the status of Sterling Middle School.

Raymondi accused Phelan of dropping plans to renovate Sterling, which has been slated for renovations, also. In 2001 the council voted to borrow $900,000 to pay for Sterling designs.

Under various plans, students at Sterling Middle School would be moved to the existing Central Middle School while Sterling is renovated. In the meantime, Central students would be moved to the existing high school to make way for the Sterling students.

Phelan said state Education officials indicated that only one project could be placed on the priority list for 2003. Construction of the new high school should be addressed first, he said.

The existing high school cannot be converted into a new Central until a new high school is built, so the city can wait on the Central project until the moratorium is lifted in 2007, Phelan said.

The Central Middle School project is eligible for the 90 percent reimbursement because it was a part of a plan that was approved by the council in 1997.

Phelan said the DOE did not consider the Sterling project to be part of the city's original vote on the high school plan. As a result, the state DOE does not consider that project eligible for the 90 percent reimbursement, he said.

But the city is not giving up on the Sterling project, Phelan said.

"Renovations to Sterling are not off the table," he said. Sterling won't be considered for state funding until the moratorium is lifted, he said. Many city and state officials believe the formula for calculating the state's reimbursement will be changed when the moratorium is lifted. Phelan said the rate of reimbursement for Sterling is unknown at this time.

A move by the mayor's office to advertise the bond on Aug. 16, two days ahead of the council meeting, puzzled some councillors.

"What was the point of having a special council meeting to vote on a bond if the bond was already advertised?" said Ward 6 Councillor and mayoral candidate Joseph Newton. "I thought it was the council's role to vote whether to advertise a bond. I'm questioning the legality of it. There is an appearance that the council was circumvented on the issue."

Ward 5 Councillor Doug Gutro said the decision to advertise the bond without the council's consent "mystifies me."

"I received no phone call, no memo, no fax, no e-mail about this. It hit me out of the blue, and it mystifies me," he said.

But Phelan said the early advertisement was designed to give councillors a bit more flexibility regarding the approval of the bond. The bond request appearing in advertisements is an updated version of a financing plan approved in 1997 for the renovation of Point Webster Middle School.

Gutro and Ward 1 Councillor Greg Hanley are cosponsoring a neighborhood meeting to address the design of the new Quincy High School on Aug. 25 at 7 p.m. in the Thomas Crane Public Library.

Hanley said the design team will make a full presentation and answer questions from residents.

South Shore Buick
"Expect Value for your dollar... ...get it here."
Model Year End CLEARANCE
Save up to $5000 On Every New Century**
"THE SPIRIT OF AMERICAN STYLE"
- V6 Engine
- Anti-Theft Passkey III
- Tilt Steering
- Power Door Locks
- Remote Keyless Entry
- AM/FM Stereo
- Air Conditioning
- Power Windows
New 2003 Buick Century $16,999
0% FINANCING*
#29666S, #296933, #297023, #297107
**Includes current Buick Owner Loyalty incentive *Low financing in lieu of rebates. Price includes all rebates to dealer. Sale ends 8/31/03
GM Certified USED VEHICLES
'00 SATURN SL2 Low miles! #304131 $8900
'99 BUICK LESABRE #205153 $9995
'00 BUICK REGAL Beige, clean, sporty, a/c, pw/pl. #308278 $13,385
'00 GMC JIMMY SLT 4X4 Leather, auto, cd, roof rack. Pewter Metallic. #304139 $13,900
Cars & Trucks
'03 BUICK CENTURY FACTORY WARRANTY! 5 to choose. #305186, #307256, #307245, #307246, #307250 $12,995
'00 PONTIAC BONNEVILLE Come see it! You'll love it! #211327 $14,990
'02 BUICK RENDEZVOUS A/c, auto, cd & more. #304129 $17,990
'00 CHEVY EXT CAB 4X4 P/U Auto. a/c. LS trim. trailer pkg. & more. Very nice! #304140 $22,500
'00 CADILLAC DEVILLE Power, luxury. #306206 $23,999
SALE HOURS: MON.-THURS 8-8, FRI 8-6, SAT 9-5, SUNDAYS 12-4
South Shore Buick
50 Adams Street, Quincy • (617) 770-3300

ORECK FACTORY SHOWROOMS
HURRY, Limited Time!
3 for $299 NOW get:
- Famous ORECK XL Upright
- Super Compact Canister
- Cordless Speed Iron*
The Famous 8 Lb. ORECK Upright
- Lightweight & Easy To Use
- Hotel Strength
- Deep Cleans Carpets & Bare Floors
5lb. SUPER COMPACT CANISTER $169 Value-FREE!
- 8 Attachments
- Weighs 5lbs
CORDLESS IRON $100 Value FREE!
Model XL2400
Make Your Hardwood, Ceramic Tile, Marble & Carpet Look Brand New Again. Dry-Clean Carpets Without Water.
SAVE $100 with purchase of any system
Save $100 On Purchase Of ORECK Multi-Purpose Floor Machine
- Carpet
- Hard Wood
- Ceramic
- Concrete
- Vinyl
and much more...
ORECK makes it easy to own the clean your floors like a professional!
Multi-Purpose floor pads attach easily!
NOT VALID WITH ANY OTHER OFFER
ATTN: Allergy Sufferers
Oreck XL® Professional Air Purifier
NOT VALID WITH ANY OTHER OFFER
Our Technology
Buy 2 Air Purifiers, Get Third FREE! NEW
- Permanent Filter NEVER Needs Replacing
- Captures & Destroys Bacteria
1. Pre-Filter: Traps large particles as the fan draws dirty air into the unit.
2. Ionizer: Particles are positively charged in an electric field.
3. Collector: Alternately charged collection plates attract the charged particles like a magnet.
4. Charcoal: Activated charcoal helps reduce household odors. (Periodic replacement as desired.)
5. Negative Ion Generator: Emits negative ions which help to freshen stale air.
Oreck Floor Care Center
129 Pearl St. Plaza, Braintree
(Between Marshall's & Dress Barn)
1-888-716-7325
Now open late until 9 p.m. on Thursdays

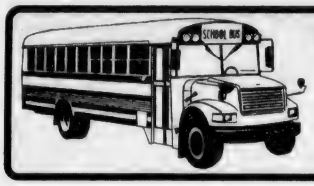

Quincy Elementary Schools
Bus Routes
Page 20

The Quincy Sun

Historic Quincy's Hometown Weekly Newspaper

VOL. 35 No. 49 | Thursday, August 28, 2003 | 40¢

WELCOME ARRIVAL – City officials mark the arrival of seven new mini-buses that will be used to transport special education students in the city. From the left: School Supt. Dr. Richard DeCristofaro, Director of Special Education Judith Todd, School Committee members Linda Stice, Jo-Ann Bragg and Elaine Dwyer, and Thomas Largey, executive secretary for Mayor William Phelan. Standing behind them is Director of Transportation and Security Ken McPhee. **Story on page 3.** *Quincy Sun photo/Trish Bossart*

High School Classes Start Sept. 4

Back To School Sept. 3 For Grades 1 To 9

School will be back in session for Quincy Public School students in Grades 1-9 on Wednesday, Sept. 3, with a full day of classes and lunch served in all schools.

Sophomores, juniors and seniors at both Quincy and North Quincy High Schools will return to school on Thursday, Sept. 4. Freshman will have reported for orientation a day earlier at 7:45 a.m.

The first full days for all students Grade 1-12 will be Sept. 5.

Kindergarten orientation will be held Sept. 3 through Sept. 5. Kindergarten development screening will occur Monday, Sept. 8 and Tuesday, Sept. 9. Regular kindergarten classes will begin Wednesday, Sept. 10.

School hours for the city's 11 elementary schools are divided into two tiers.

The first tier is 7:45 a.m. to 2 p.m. for the following schools: Atherton Hough, Charles A. Bernazzani School, Lincoln Hancock School, Merrymount and Wollaston Schools.

The second tier is 8:15 a.m. to 2:30 p.m. for the following schools: Beechwood Knoll, Montclair, Francis W. Parker, Snug Harbor, Squantum and the Clifford H. Marshall Schools.

School hours at the Amelio Della Chiesa Early Childhood Center will be 7:35 a.m. to 1:50 p.m.

Middle school students (grades 6-8) will attend classes from 8:15 a.m. to 2:30 p.m. at Atlantic, Broad Meadows, Central, Point Webster and Sterling Middle Schools.

School hours at Quincy and North Quincy High Schools are 7:45 a.m. to 2:30 p.m.

The last day of classes is scheduled for Thursday, June 17. Five makeup days have been designated to cover possible cancellations. They are: June 18, 21, 22, 23 and 24.

Graduation ceremonies are scheduled for Monday, June 7 for Quincy High School and the Center For Technical Education, and Tuesday, June 8 for North Quincy High School.

Traffic, Flooding Issues Raised Over Quincy H.S. Plan

By WILLIAM TRAYNOR

About 60 residents packed a meeting room at the Thomas Crane Library Monday night to hear about the city's plans to build a new Quincy High School and transform the existing school into Central Middle School.

Sponsored by Ward 1 Councillor Greg Hanley and Ward 5 Councillor Doug Gutro, the public forum gave residents the opportunity to express concerns and provide input on the proposed $110 million plan.

Monday night's meeting was designed to present residents with an overview of the entire project, located on Coddington St. and Faxon Field.

City officials and engineers received an earful from those in attendance, who voiced concerns regarding traffic, flooding and parking.

Under a modified plan ironed out by city and state officials, about two and a half of the six acres of wetlands would be preserved on the Faxon Field site. Outdoor basketball courts have been eliminated to make way for the wetlands. And tennis courts have been relocated to the roof of one of the proposed parking garages.

City Solicitor Monica Conynham told residents the design plan "is very much a work in progress."

"There may be quite a bit of site realignment," she said. Conynham said public input would be incorporated into the final plan.

Along with the proposed construction, the city will undertake a $9.5 million project to alleviate flooding and drainage problems in the surrounding neighborhoods. The project includes the replacement of water mains and on-site wetland replication.

City officials and project engineers assured residents that the new drainage system would be a vast improvement over the current one. The proposed drainage plan is designed to withstand flooding conditions associated with a 10-year storm, officials said.

Residents heard from representatives of Camp, Dresser & McKee, the engineering consultant hired to study and design a flood relief plan. The firm is also studying projections of traffic flow if the new high school and middle school are located on Coddington St.

Some residents complained that the proposed flood relief plan would be inadequate.

Robert Cerasoli of 54 Russell Park, who said his residence suffers from sewer-related problems, criticized

(Cont'd on page 25)

No School Delays, No Hazards Seen

Cleanup Continues On Quincy Center Gas Spill

By WILLIAM TRAYNOR

Cleanup crews will continue to work around the clock this week in an effort to rectify any damage to the environment after a massive gasoline spill sent thousands of gallons of flammable liquid onto the city's streets and into the sewer system.

Remnants of gasoline continued to linger in Quincy Center this week after the flammable liquid spilled from a crashed tanker Thursday night.

Approximately 10,000 gallons of fuel spewed from an 18-wheeler that overturned trying to navigate the corner from Temple St. to Washington St. The 10 p.m. crash sent gasoline flowing into the city's sewer system and along Coddington St. The situation was so dangerous that a single spark could have ignited a devastating explosion, safety officials said.

Despite the massive spill, a potentially lethal situation was contained without serious incident, officials said. No one was injured, officials said. State and local officials said Quincy schools would open as planned. The situation posed no health or safety threat to students, officials said.

The state Department of Environmental Protection (DEP), the United States Coast Guard, the Quincy Fire Department Hazardous Materials division and Clean Harbors are involved in the cleanup effort.

(Cont'd on page 24)

Early News, Advertising Deadline For Next Week's Sun

Because of the Labor Day holiday Monday, Sept. 1, there will be an early news and advertising deadline for next week's *Quincy Sun*.

News, church and youth sports releases and retail advertising and legal notices should be in *The Sun* office, 1372 Hancock St., Quincy Center, tomorrow (Friday) by noon to assure publication in the Sept. 4 issue of *The Sun*.

Thank you for your cooperation.

■ **Buses For All Special Ed Students - *Page 3*** ■ **Quincy Eyes BR Return - *Page 29***

hair
color
wax
facials
cosmetics
manicures
pedicures

Aura
SALON
1155 Hancock St., Quincy, MA 02169
617-773-2142
Ample Parking in rear Walk ins Welcome
Tues-Thurs 9-9, Fri-Sat 9-5

Delahunt Resolution Calls For UN Role In Iraq

Congressman William Delahunt says the recent bombing of UN headquarters in Baghdad underscores the urgency of greater UN and NATO involvement in the reconstruction of Iraq.

"A stable, peaceful and democratic Iraq is obviously in the interests of the entire world," said the Congressman, who is planning to file a resolution calling on the world to help in the remaking of Iraq.

WILLIAM DELAHUNT

"The UN and NATO have experience and credibility in peacekeeping and humanitarian work and ought to be playing a key role."

The non-binding legislation will be filed when the House session resumes after Labor Day. Joining Delahunt as sponsors are Congressmen Neil Abercrombie of Hawaii, Rahm Emanuel of Illinois and Joseph Hoeffel of Pennsylvania.

The four Democrats, known as the "Iraq Watch" group, began a weekly series of public discussions on the House floor about United States policy toward Iraq.

"Those who seek to destabilize Iraq . . . make no distinction between the US and the international community," Delahunt wrote to his House colleagues. "Neither should we.

"Congress authorized the use of the US military against Iraq to enforce UN resolutions calling on Saddam Hussein to disarm and the Administration continues to point to these UN resolutions as part of its justification for the war.

"Yet since the toppling of Saddam's regime, the Administration has resisted letting the international community — and specifically the UN — contribute significantly to the occupation and reconstruction."

Delahunt noted that the US continues to deal with Iraq singlehandedly "at a steep price in blood and treasure — an average of one American death a day and approximately one billion in US taxpayer dollars a week."

"Today's (Aug. 21) news that the Administration will request greater support from the UN is welcome," he said. "However, the Administration should seek to fully internationalize the situation, not just hoist a UN flag over US troops in Iraq."

Meals On Wheels

South Shore Elder Services
159 Bay State Drive, Braintree
781-848-3910

Monday, Sept. 1: Labor Day

Tuesday, Sept. 2: Beef stew with vegetables, mashed potatoes, whole wheat roll, cookie, diet graham cracker.

Wednesday, Sept. 3: Vegetable soup, savory baked chicken, delmonico potato, oatmeal bread, banana.

Thursday, Sept. 4: Low salt hot dog, vegetarian beans, zucchini and tomato, hot dog roll, peaches in light syrup.

Friday, Sept. 5: Stuffed pepper, whipped potato, carrot coins, rye bread, chocolate pudding, diet pudding.

CHOOSE YOUR PLAN EARLY!
THESE PROGRAMS WILL meet your demands!
❑ FIXED PRICE PROGRAM @ $1.24 p/gal
❑ CAP-PRICE PROGRAM @ $1.32 p/gal
Reduce this winter's fuel bill by installing a new Burnham V7 Series Cast Iron Oil-Fired Water Boiler

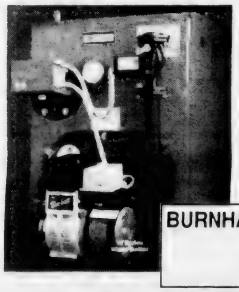

$111.00*

*Per month for 24 months with NO finance charges with a down payment of $1000 for a fullyinstalled price of $3680 for a Burnham V7 Series Cast Iron Oil-Fired Boiler

BURNHAM 5 YEAR HOMEOWNER PROTECTION PLAN

THE "HOT AND HUMID" DAYS August are HERE!!!
NOW IS THE TIME to have your Central Air Conditioning system inspected to insure proper and efficient operation.
STAY COOL & DRY ALL SUMMER!
Call 1-800-649-0550 Today!
East Coast Petroleum
235 Atlantic Street
North Quincy, MA 02171-1648
www.eastcoastpetroleum.com
E-mail sales@eastcoastpetroleum.com
MasterCard AMERICAN EXPRESS DISCOVER VISA
MOC
THE BLUE CHIP ENTERPRISE INITIATIVE 1999 AWARD

Earn extra money and learn how to deduct it.
Take the Jackson Hewitt Income Tax Course and become a tax preparer
Get more out of taxes than just a refund by enrolling in the Jackson Hewitt Income Tax Course. Our qualified instructors will teach you income tax preparation. You could earn extra money or even begin a new career. We offer a professional work environment with flexible hours to meet your schedule. Whether it's part time or full time is up to you. So enroll in the Jackson Hewitt Income Tax Course today and turn tax day into pay day.
For more information call 1-800-234-1040 or visit www.jacksonhewitt.com.
JACKSON HEWITT TAX SERVICE
Most offices are independently owned and operated.
Completion of this course is neither an offer nor a guarantee of employment.

7 Mini-Buses Added This School Year

City To Provide Bus Transportation To All Special Ed Students

By WILLIAM TRAYNOR

All special education students attending school in the district this fall will receive city transportation now that the school department has added seven new mini-buses to its lineup.

School committee member Elaine Dwyer, who led the effort to obtain the buses, said the additional vehicles will ensure that every special education student can get to and from school. The new purchase should accommodate about 239 special education students who attend school in the city, she said.

Approximately half of those students were guaranteed transportation last year, she said.

"This is a great deal for the city," said Dwyer, who last year introduced a plan for purchasing the mini-buses in the school committee's health and safety subcommittee. "Not only are we saving a substantial amount of money for the city, but we are taking care of our special needs students – this is a win-win situation for Quincy."

The city entered into two, three-year lease purchases for 14 mini-buses. Last year, the first lease purchase went into effect, giving the city the first set of buses. The second lease purchase followed this year, and an additional seven mini-buses arrived last week in time for the beginning of school.

Each bus holds 14 passengers, and four are designed to transport students in wheelchairs.

Dwyer said the city will own the buses when the leases expire. This should save the city approximately $500,000 over the next six years and an additional $600,000 per year thereafter, she said.

Prior to the plan, the city was using private contractors for transportation services. But Dwyer said cost savings estimates, coupled with negative feedback from many parents of special needs students, prompted her to propose the change.

"I'm thrilled about the eventual savings, and then it became an issue of safety for the kids," she said. "I was hearing complaints about the drivers, the vendors, and the service in general. I was horrified with some of the stories from parents."

In addition, the mini-buses will be staffed with city employees that will be assigned to a specific route, she said.

"It is important for students to see the same bus driver every day," she said. "Private contractors were changing drivers quite often, so there was no continuity and the students weren't comfortable."

Approximately 136 students attend special education classes in schools outside the city, she said. The school committee will be looking into accommodating those students with a combination of contractors and more mini-buses.

If several students attend a particular school it would be cost effective to use additional mini-buses, Dwyer said. In those cases where one or two students attend a school it would make more sense to use a contractor, she said.

New Police, Firefighters

AT A CEREMONY held last week at city hall, 19 new police officers were sworn in to replace a wave of retirees. The new officers are: Daniel Parisi, Paul Jackson, Daniel Francis, William Mitchell, John Leuchte, Dennis Keenan, Michael Duran, David Cooper, Mellanie Reeves, Paul Matthews, Mark Millane, William Lanergan, Matthew Miller, Declan Breslin, David Pacino, Tom Pepdjonovic, Brian Flaherty, William Monteith and Matthew Tobin. Also pictured is Roberta Kety, director of Human Resources, Police Chief William Falco and Thomas Largey, the mayor's executive secretary.

GRADUATION DAY - Quincy's newest firefighters graduated from the academy last Friday during a ceremony held at the Son's of Italy. Seated, from the left, Matthew J. Walsh, Christopher R. Malone, Christopher T. Carthas, Michael E. Slade, Daniel J. Garrett and Michael S. Eastwick. Standing, from the left, Mayor William Phelan, Capt. James B. Kennedy, Firefighter and Instructor Gordon S. King, Michael J. Whouley, Gerald B. Murphy, Michael R. Palaza, Michael J. Dwyer, William R. Mitchell, David P. Grindle, Timothy C. Hoe, Thomas E. Malvesti, Keith L. Lentini, William L. McGoff, Sean P. Breslin, Jacob M. Fleming, George J. Wirtz, Eurico C. Gomes, Michael P. Casey and Chief Paul O'Connell. *Quincy Sun Photos/Robert Noble*

RED HAT SOCIETY
Items found at
ABIGAIL'S CROSSING
1350 Hancock St., Quincy • 617-472-5667

ATTENTION QUINCY RESIDENTS
DUE TO LABOR DAY, MONDAY, SEPT. 1, 2003, TRASH COLLECTION WILL BE A DAY LATE NEXT WEEK. TRASH USUALLY COLLECTED ON MONDAY WILL BE COLLECTED ON TUESDAY. TUESDAY'S TRASH WILL BE COLLECTED WEDNESDAY, ETC. THERE WILL BE A SATURDAY COLLECTION FOR TRASH USUALLY COLLECTED ON FRIDAY. THIS APPLIES TO ALL ROUTES.
BFI

You can afford to live at Linden Ponds. But you definitely can't afford to wait!

SOLD OUT!

Linden Ponds' gorgeous apartment homes have been a huge hit with South Shore retirees. In fact, we're completely sold out!

But due to overwhelming demand, we're considering adding more spacious floor plans. If you're wondering when the best time is to join the Priority List, you can stop wondering. The time is now.

Call today to request your FREE Information Kit
(781) 337-2255 or toll-free 1-800-832-5319

LINDEN PONDS
Hingham, Massachusetts www.LindenPonds.com
Erickson Retirement Communities

You must be 62 years of age or better to enjoy the incomparable Erickson lifestyle.

6 good reasons to refinance now
(Even if you've refinanced before)

- You don't want to miss your chance to lock in at the lowest rates in 50 years
- You're determined to be mortgage-free by the time you retire
- You want to use your home equity to pay the kids' tuition
- Reducing your term and rate now will save you thousands of dollars
- You want to make use of your home equity but really don't want a new 30-year loan
- You'd like to consolidate other loans & debt into one convenient payment

NO POINTS ! A GREAT RATE !
5.40% APR
10-YEAR FIXED RATE

At Colonial Federal Savings Bank, we make refinancing fast and hassle-free. Come see us, call 617-471-0750 or apply online at colonialfed.com – before rates start going up.

COLONIAL FEDERAL SAVINGS BANK
"Your neighborhood bank!"

QUINCY: 15 Beach Street 617-471-0750 • 1000 Southern Artery (Residents only) 617-479-1430
HOLBROOK: 802 South Franklin Street 781-767-1776
EAST WEYMOUTH: Middle & Washington Streets 781-331-1776 • www.colonialfed.com

Some additional facts: Annual Percentage Rate (APR) applies to 1-2 family owner-occupied homes and assumes a maximum 80% loan-to-value and first mortgage position. A 10-year loan would be repaid in 120 equal monthly installments of $10.82 per $1000 borrowed. This rate is effective as of 08/22/03 and may vary by property type, loan amount, credit-worthiness and loan-to-value ratio. Other rates & terms are available, including 15-Year, 20-Year and 30-Year loans. Please ask!

EQUAL HOUSING LENDER
Insured FDIC

The Quincy Sun

USPS 453-060
Published weekly on Thursday by
The Quincy Sun Publishing Co. Inc.
1372 Hancock St., Quincy, MA 02169
Henry W. Bosworth, Jr., *Publisher*
Robert H. Bosworth, *Editor*

40c per copy $18.00 per year by mail in Quincy
$22.00 per year by mail outside Quincy. $27.00 out of state
Telephone: 617-471-3100 471-3101 471-3102
Periodicals postage paid at Boston, MA
Postmaster Send address change to
The Quincy Sun, 1372 Hancock St., Quincy MA 02169

The Quincy Sun assumes no financial responsibility for typographical errors in advertisements but will reprint that part of an advertisement in which the typographical error occurs.

Moments in time

THE HISTORY CHANNEL

• On **Aug. 30, 30 B.C.**, Cleopatra, queen of Egypt and lover of Julius Caesar and Mark Antony, takes her life following the defeat of her forces against Octavian, the future first emperor of Rome.

• On **Aug. 27, 1883**, the most powerful volcanic eruption in recorded history occurs on Krakatau, a small, uninhabited island located west of Sumatra in Indonesia.

• On **Aug. 26, 1920**, the 19th Amendment, guaranteeing women the right to vote, is formally adopted into the U.S. Constitution by proclamation of Secretary of State Bainbridge Colby.

• On **Aug. 25, 1944**, after more than four years of Nazi occupation, Paris is liberated by the French 2nd Armored Division and the U.S. 4th Infantry Division. The following day, Free French General Charles de Gaulle led a joyous liberation march down the Champs d'Elysees.

• On **Aug. 28, 1963**, on the steps of the Lincoln Memorial in Washington, D.C., the black civil-rights movement reaches its high-water mark when Martin Luther King Jr. gives his famous "I Have a Dream" speech to more than 200,000 people attending the March on Washington.

• On **Aug. 29, 1982**, after a long battle with cancer, actress Ingrid Berman dies. She was a leading Swedish screen star when, in the late 1930s, David O. Selznick persuaded her to come to Hollywood, where she starred in hits including "Casablanca" and won an Oscar for "Gaslight."

• On **Aug. 31, 1997**, Diana, Princess of Wales, dies in a Paris hospital after suffering massive chest injuries in an early-morning car accident. Her companion, Dodi Fayed, was killed instantly, as was driver Henri Paul.

©2003 King Features Synd., Inc.

QUINCY ANIMAL SHELTER
56 Broad Street, Quincy • 617-376-1349
quincyanimalshelter.org • qasadopt@aol.com
SUMMER ADOPTION HOURS:
THURSDAYS 5:30 TO 8:30 PM; SATURDAYS 10 am to 4 pm or by appointment - 1-617-376-1349
www.quincyanimalshelter.org
Adoption fees include initial vaccinations and Spay/Neuter as needed. 100% volunteer run, new volunteers always needed.
WE NEED YOUR HELP!
We are currently over capacity with cats and kittens – PLEASE consider giving one of these animals a forever home!

DOGS Available for Adoption

EMMA; 2 1/2 year old female Shepard mix. Walks nicely on leash. Up to date on all her shots.

AVAILABLE CATS

GROVER, all black neutered male. FIV+. A bit overweight, on a special diet of Science Diet Kitten Growth Formula.

JENNA, 9 yr. old black female, DSH with emerald green eyes. Great with other cats, all types of people as well as older children.

BINNEY, black and white DSH, approx. 2 years old. Stripe down the center of his face. Good with other cats.

ROMEO, 5 yrs. old black male, DSH, FIV+. He had hurt his leg, brought to VCA by a Good Samaritan.

FAUNT LEROY, DMH all black male. Playful, affectionate. Litter box trained.

DEIDRE, DMH black and white spayed female. Litter box trained, tad shy.

RALPH, DSH tuxedo male, playful, affectionate, litter box trained.

JOSEPHINE, dilute calico spayed female. Litter box trained, not good with dogs.

JETTA, DSH calico spayed female. Playful, active, litter boxed trained.

ISABELLE, DSH tortie spayed female. Affectionate, good with dogs, litter box trained, but a little shy at first.

DUSTY, BRYCE, TREVOR, FRISKIE LITTLE, SMOKEY, ROMEO II, KAMI, ZOE, PUPPY, AVA & SOPHIA- Info to follow.

HELP! -- WE NEED FOSTER CARE FOR KITTENS and DOGS. CALL 617-376-1349 and ask for SHARON.

Sunbeams

By Henry Bosworth

Veteran Opposes Battle Of The Bulge Monument

A monument planned for outside City Hall to honor veterans of World War II's Battle of the Bulge is drawing some flak.

And where it is coming from may be somewhat surprising: Elmer (Mike) Fagerlund — Quincy veteran of the Battle of the Bulge.

FAGERLUND

Members of the national organization, Veterans of the Battle of the Bulge, Inc. (VBOB), hope to have the monument up at McIntyre Mall for dedication during their reunion here Sept. 4-7.

Four members recently visited Mayor William Phelan's office and said they would provide a six-foot Vermont granite monument called "Triumph of Courage."

They proposed it be sited at McIntyre Mall with the city providing a foundation for it.

The mayor's office indicated its approval and support.

But Fagerlund, former chairman of the City Board of Assessors, is strongly against the idea.

Even though as a veteran of that crucial battle, the monument would be honoring him, too.

"We already have enough monuments and memorials to World War II and other wars," he says.

"And one battle shouldn't be singled out for special recognition over other battles of World War II. There were a lot of other crucial ones. In fact, every battle was important."

Fagerlund was a captain and commanded a Yankee Division infantry company in the Battle of the Bulge fought in bitter cold and deep snow from Dec. 16, 1944 to Jan. 25, 1945 in the thickly forested Ardennes region of eastern Belgium and northern Luxembourg. It was a turning point for the Allied forces in the war.

Fagerlund entered the Army "for a year" in April, 1941. But then came Pearl Harbor.

"It turned out to be four years, eight months and two days," he now muses.

He was in three other battles in Europe in addition to The Bulge, picking up three Bronze Stars, the Purple Heart and a unit commendation.

"We got shot at plenty," he says. "So did everyone."

He feels, however, that World War II veterans like himself are well remembered and honored already.

"We don't need monuments all over Quincy," he says.

And he adds:

"One of the finest memorials to World War II veterans already exists in Mount Wollaston Cemetery bearing the names of Quincy men lost from 1941 to 1945. No finer monument could ever be built. It is beautiful and inspiring."

And, there is the new World War II Memorial Statue dedicated Veterans Day last Nov. 11 "In Honor of All Who Served in World War II 1941-1945."

But plans for the Battle of the Bulge monument appear to be going forward. And more than 200 veterans of that battle and family members are expected to attend the reunion at the Quincy Marriott Hotel.

But Fagerlund doesn't plan to be there.

"I just don't believe we need another monument and one dedicated to a single battle," he says.

Fagerlund feels that if those who fought in the Battle of the Bulge are honored with a special monument or memorial, then those who fought in other battles of World War II should be equally honored.

Battles like Normandy, Anzio, Salerno, Berlin, and in the Pacific, such as Pearl Harbor, Coral Sea, Bataan, Midway, Guadalcanal, Iwo Jima, Okinawa, etc.

"All the battles were important," he says. "But we just can't erect a monument to every one of them.

"And we shouldn't slight those who fought in those other battles by selecting just one."

Though he fought in it and remembers the hardship well, he says: "There really is no need for a monument to the Battle of the Bulge."

Noting the existing monuments, he adds: "Enough is enough."

Wonder how other veterans of World War II feel about it?

Taxpayers Group Launches Web Site With Opposition To QHS-Central Project

Alan Cousin, president of the Quincy Taxpayers' Association, announces the group has its first Web site, at www.data-commander.com/qta.

The site will be under construction for some time, but it debuts with a page devoted to the new Quincy High School/Central Middle School project.

Cousin said the Web space for the site was donated by his technology consulting firm, DataCommander, Inc. He said that while he has very little time for Web design, he felt it important to use every tool available to promote opposition to the current high school plan.

Cousin said he plans to keep the QHS/CMS page updated as new developments occur. He said that for now the site is best viewed in Microsoft Internet Explorer.

"The QTA opposes the high school plan because we are not convinced that it's the best and most cost-effective plan for meeting our school facilities needs," Cousin said. "That's what we want, but because no alternatives were explored, we have no reason to believe this plan is it. We also don't really know how much it will cost, but we know that with inflation, cost overruns and bond interest, it will be a lot more than $110 million.

"Also, we have no idea what we will really get back in state reimbursement. The city is just guessing. The Mass. Department of Education won't tell us."

The Web site is only the latest approach Cousin has used to promote opposition to the plan. He recently appeared on WJDA Radio's Party Line program and expects to appear again Aug. 25.

He has issued mailings and press releases encouraging taxpayers to contact their city councilors to oppose the plan. He has sent the councilors mailings on the plan's finances, as well as addressing the council directly Aug. 18, with QTA members in attendance wearing stickers expressing their opposition to the plan.

SEND QUINCY TO COLLEGE WITH YOUR SON OR DAUGHTER!
SEE QUINCY SUN AD ON PAGE 18

Scenes From Yesterday

THIS IS A 1930's postcard view of the interior of Elsie's Restaurant at the corner of Beach Street and Wollaston Boulevard. Elsie Spooner opened this Wollaston Beach landmark just after prohibition ended. The building was originally the G.W. Peterson Grocery and Provisions store, Elsie's was a favorite spot for dining and dancing. Baked stuffed lobster was the specialty. It also had a popular men's bar. Some of the other restaurants along the Boulevard at the time were Smitty's, the Anchor Inn, Sally's, Bowen's, Olsen's The Best Bet, Fitz's and Bonin's Grille. This rare postcard was a gift from Mary Johnson of Wollaston who worked at Elsie's.

From the Collection of Tom Galvin

READERS FORUM

Against High School Plan

Regarding the high school building situation – I live near the high school field. I would not want to see a new high school built on this land. Environmenally, this is a very unwise decision. There is little open space in Quincy – I don't want to see this shrink even further.

The present high school should be renovated and remain Quincy High. If this means double sessions at North Quincy High School for a few years, then so be it. Also the Central Middle School can be renovated, if this is necessary, but it should remain a middle school.

Anne McCarthy
143 Butler Rd.

Support The Jerry Lewis Labor Day Telethon

This Labor Day weekend I hope the people of Quincy will tune in to the Jerry Lewis Telethon, which will raise money for the Muscular Dystrophy Association and its commitment to assisting people with more than 40 neuromuscular diseases.

As someone with a neuromuscular disease, I deeply value the help of MDA and its clinic at the New England Medical Center and Children's Hospital in improving my everyday life.

MDA also continues to search for cures and treatments with an exciting research program, assist with the cost of key medical equipment and offer a variety of support groups. Those are just some of the programs made possible when people support the MDA Telethon.

The Telethon will be broadcast Sunday, Aug. 31, beginning at 9 p.m. at WCVB-TV Channel 5. You can also see it on the Internet at www.mdausa.org.

Thank you is advance for watching and supporting this important cause. It means so much to people right here in Greater Boston and the South Shore.

Mike Kelly
MDA Goodwill Ambassador for Massachusetts

Bible Condemns Homosexuality

My opinion regarding the Rev. V. Gene Robinson, the divorced Clergyman to become the first openly gay Bishop in the Episcopal Church is, God created Adam and Eve, not Adam and Steve.

The Bible does not condone homosexuality, it condemns it. In fact, the Bible clearly states, numerous times, that such "unnatural acts" are indeed "sins against nature."

I have nothing against two consenting same-sex adults doing what they feel compelled to do sexually, but for them to imply that their behavior can be Biblically substantiated as acceptable in the eyes of God may be "politically correct," but religiously unsubstantiated. And, for the Episcopal Church to allow a man who clearly misunderstands God's written will and direction for us, to be placed in a position where he is responsible for teaching Biblically how to live a moral, Christian life is incomprehensible.

Holly Hampe
Town Hill St.

GRANITE LOCK CO
SERVICE MOBILE
AUTO • HOME • BUSINESS
• DEADBOLTS INSTALLED
• LOCKS REKEYED
• DOOR CLOSERS
• PANIC HARDWARE
• AUTO KEYS FITTED
VISIT OUR SHOWROOM!
755 SO. ARTERY, QUINCY
472-2177

SUBSCRIPTION FORM
FILL OUT THIS SUBSCRIPTION BLANK AND MAIL TO
The Quincy Sun
1372 HANCOCK STREET, QUINCY, MA 02169
NAME _____
STREET _____
CITY _____ STATE _____ ZIP _____
CHECK ONE BOX IN EACH COLUMN
[ ] 1 YEAR IN QUINCY $18.00
[ ] 1 YEAR OUTSIDE QUINCY $22.00 [ ] CHECK ENCLOSED
[ ] 1 YEAR OUT OF STATE $27.00

Quincy's Yesterdays

First Islamic Mosque In N.E. Planned Here

This Week
1953
50 Years Ago

The Arab-American Banner Society of Quincy announced plans for the construction in Quincy Point of the first islamic Mosque in New England.

The $25,000 mosque would serve the two-fold function as a house of worship and to perpetuate the rich heritage of Arabic culture.

Prominent Arabic-speaking citizens of Quincy Point of the Moslem faith were taking the leadership in raising funds. Officers of the Arab society were Abdo Hassan, president; Franthal Hassan; treasurer and Aziz Abraham, secretary.

Quincy Point, with some 200 Arabic-speaking Moslems, had one of the largest groups of Moslems in this section of the country.

COUNCILLOR AUSTIN URGES CITY HALL SITE COMMITTEE

Councillor Edna Austin announced that she would introduce a resolve asking the city manager to appoint a committee to recommend a site for a new city hall.

Councillor Austin pionted out that the present city hall was more than 100 years old and housed a comparatively small part of the various municipal operations.

"The rent which the city now pays for office space wuld go far toward amortizing a loan for a new city hall," she said.

NAVY SHIFTS HOUSING UNITS FROM WEYMOUTH TO SQUANTUM

The 150-family units housing development which the U.S. Navy originally planned to build at the South Weymouth Air Facility would instead be built at the Squantum Naval Air Station.

The site change was made because with the expansion of the South Weymouth facility there would not be enough room for the housing development.

QUINCY-ISMS

Joseph Gildea, David Dahlroos and Howard MacDougall were elected trustees of the Montclair Men's Club. . . Mrs. Felix Favorite of Elmwood Ave. was named chairman of the Quincy Committee for the Arthritis and Rheumatism Foundation. . . Raymond's Inc. scheduled a parade from its old premises at 80 Washington St. to its new store at 67 Parkingway. . . Captain John Norton of Utica St., Adams Shore, participated in the Army Reserve Training program at Camp Drum, N.Y. . . Quincy building inspector Alrick Weidman was named chairman of the public service division for the 1954 Red Feather campaign. . . Atty. Donald McKay, past president of the Quincy Bar Association, attended the ABA convention in Boston. . . Walt Disney's "Peter Pan" was playing at the Wollaston Theatre. . .Avery Gilkerson, clerk of the circuit court of Pinellas County, Florida visited Quincy this week. Gilkerson was a former Quincy city councillor and state representative. . . Quincy Little Football League began practice sessions this week. League teams were Squire's Apaches of North Quincy, Mayo Club of West Quincy, Carroll's of Quincy Point and the Manets of Houghs Neck. . . It was announced that Revere Rd. would be closed from Mechanic St. to Cottage St. for two months during construction at the John Hancock parking area. . . patrick Hurney of Bigelow St., the South Shore's only blacksmith, left for a visit to this native Galway, Ireland. . . The deacons of the Union Congregational Church named Rev. Sam Hadrick interim pastor. . . Deputy Grand Knight Norman Thorburn was general chairman for the Quincy Knights of Columbus clam bake. . . A school of 15 porpoises was sighted in Quincy Bay, between Manet beach and Long Island bridge. . . Renovations at Central Junior High School were expected to be completed in time for the opening of school. . . Rev. Joseph Parkman, minister of Atlantic Memorial Congregational Church, resigned to accept a pastorate in Illinois. . . Councillor Amelio Della Chiesa introduced an order for a new water tank to increase pressure in the Ames St. and Woodcliff Rd. area. . . Christ Church celebrated its 250 anniversary. . . It was announced that Rabbi Ephrain Greenburg would conduct high holy day serves at the Jewish Community Center for Temple Beth El. . . .The annual reunion of parish members of Most Blessed Sacrament Church was scheduled for the roller skating rink on Sea St. Committee members included William Connolly, Freeman Knowles and Mrs. John Gunning.

Arts & Entertainment

Fitness Opportunities At Beechwood Center

Beechwood Community Life Center, 440 East Squantum St., announces the following fitness opportunities:

Walking Groups: Wednesdays/Fridays, 9 a.m., year round. All levels of walkers are invited from "strollers" to avid three-mile walkers.

Volleyball: Wednesdays/Fridays, 11 a.m., year round. Co-ed games. All levels of interest and ability welcome.

Tai Chi: Tuesdays, 7 to 8 p.m. (Resumes in the fall.)

Blood Pressure: Thursdays, 10:30 to 11:30 a.m. No appointment necessary.

Sports Day: Fridays, 9 a.m. to noon. Every Friday seniors enjoy a full array of "Olympic" sports (darts, horseshoes, javelin, shotput). Beginners welcome to learn and train with coaches Hy and Don.

Strength Training: Wednesdays, 10 to 11 a.m. Individualized strength training. Instructor: Kathleen Hefner.

Senior Lunch Bunch: Thursdays, 11:30 a.m. Every Thursday a nutritionally balanced lunch is available to seniors and friends (Reservation by Tuesday each week.)

For more information contact the Beechwood Community Life Center at 617-471-5712.

Bethany Church Women Craft Fair Nov. 8

The Bethany Churchwomen will hold a craft fair Saturday, Nov. 8, from 9:30 a.m. to 3 p.m. in the Social Hall of the Bethany Congregational Church, 18 Spear St., Quincy.

Cost for a craft table is $35. For a table contact Roberta Murphy at 617-479-3570 or the Bethany Church office at 617-479-7500.

Keating To Host Cookout Sept. 7

Dist. Atty. William Keating will host his annual summer cookout Sunday, Sept. 7, from 1 to 4 p.m. at the Canton Town Club, 300 Bailey St., Canton.

There will be clowns, balloons, games and attractions for youngsters.

Tickets are still $15. Children under 12 may attend free. To order advance tickets or for more information, call 781-344-7673.

'AT THE MOVIES' will present six cabaret performances at Raffael's Restaurant in North Quincy. Left to right, Michael Ricca, Nina Vansuch, Brian Patton and Will McMillan.

'At The Movies' To Bring Cabaret To Raffael's

"At the Movies," a quartet that celebrates music from the silver screen in cabaret-style, will present six dinner-theatre performances at Raffael's Restaurant in North Quincy next month.

The presentation includes matinee and evening performances Sept. 3, 4, 10 and 11 and evenings only Sept. 4 and 11. Matinees will begin at 1 p.m. with lunch at 12 noon and evenings will begin at 8 p.m. with dinner at 6:30 p.m.

Tickets are $35 for matinees and $45 for evening. The price includes dinner, tax, gratuity and show. Groups of 20 or more may contact 617-328-1600 for special group rates.

"At the Movies," which has performed as a group since 1999, is made up of Will McMillan, Brian Patton, Nina Vansuch and Michael Ricca, who grew up in Quincy, the son of Paul and Marion Ricca, and a graduate of Quincy High School and Emerson College.

Ricca, who comes primarily from a stage background, spent many years in New York before returning in 1994 to Boston, where he appeared in plays at the Huntington Theatre Company, Boston Playwright's Theatre and the New Repertory Theatre.

He joined up with McMillan and Vansuch, whom he met at the 1999 Eugene O'Neill Theater Center's Cabaret Symposium, and they in turn joined with Patton, singer and pianist, to devote their full efforts to cabaret singing.

A cabaret, by definition, is a form of theatrical entertainment consisting of skit, songs, improvisations and the like, frequently accompanied by food and drink.

"At the Movies" is fresh from winning a 2003 IRNE for Best Cabaret Group Performance from the Independent Reviewers of New England and releasing their first CD, "Reel One," to a sold out audience at Scullers Jazz Club in Boston.

Their repertoire features such movie song favorites from the 1950s and 1960s as "Georgy Girl," "Where the Boys Are," "When You Wish Upon a Star" from Pinocchio, "Can't Buy Me Love," from A Hard Day's Night, and "The Look of Love," from Casino Royale.

For tickets and additional information, call 617-328-1600.

The Fours Restaurant

Relaxed Dining In A Casual Atmosphere
Full Menu Served Daily Until Midnight
Gift Certificates Always Available
Beautiful Private Function Room
For All Your Special Gatherings
"The Fours is Gourmet Greatness" so says the Phantom Gourmet

15 Cottage Avenue
in Quincy Center
located in the Hancock parking lot across from the courthouse
617-471-4447

www.thefours.com

166 Canal Street
in Boston
Located near North Station across from the Fleet Center
617-720-4455

HOME SELLERS ATTENTION!
FREE over the "net" property evaluation.
No agent. No appointment.
www.QuincyRealEstateSales.com
Mike Clancy, CENTURY 21, Tullish & Clancy

St. Catherine's Greek Orthodox Church
157 Beale Street, Wollaston, MA 02170
ANNUAL GRECIAN FESTIVAL 2003
Friday, September 5, 11am-10pm
Saturday, September 6, 11am-11pm
Sunday, September 7, 11am-8pm
Come and enjoy!
Authentic Greek Cuisine & Pastries
Greek Dancing
RAIN OR SHINE UNDER THE TENT
FREE ADMISSION!
Serving Lunch & Dinner
For more information, call 617-773-2545

BRIDAL DIRECTORY

FLORISTS

FLOWERS by HELEN
367 BILLINGS ROAD
WOLLASTON, MASSACHUSETTS 02170
Flowers For All Occasions *Specializing in Weddings*
617-471-3772
Certified Wedding Consultants

Quint's House of Flowers
Family Owned & Operated since 1919
761 SO. ARTERY, QUINCY
617-773-7620

JEWELRY

LeColson Fine Jewelry
Quality and Integrity a Tradition
The Coletti Family: Al - Dave - Mark
795 HANCOCK ST., (Hancock & Clay Sts.) 617-786-7942
Handicapped Accessible

JUSTICE OF THE PEACE

DENIS F. TARDO
JUSTICE OF THE PEACE
617-905-7254

RELIGIOUS ITEMS

Unity Candles *Rosary Beads*
RELIGIOUS ARTICLES
CREEDS CROSSING
BOOKS • GIFTS MUSIC • BIBLES
25 BEALE STREET
Mon - Sat 9:30am -6:30pm
WOLLASTON
(617) 471-0990

VIDEO

Wedding and Event Video
• *DIGITAL QUALITY*
• *AFFORDABLE RATES*
• *CALL NOW FOR BOOKING*
MIKE HUARD VIDEOGRAPHY
781-331-1424
www.mikehuard.com 6/26

SOCIAL

Sacred Heart School Graduates 44 Students

A class of 44 students recently graduated from the Sacred Heart School in North Quincy, including 13 who won awards for educational excellence and improvement.

The President's Award for Educational Excellence went to Michael Garland, Jennifer Hines, Amy Hogue, Steven Li, Stephanie Ng, Margaret Palmer and Kerry Regan.

The President's Award for Educational Improvement was presented to Lauren Ayers, Sean Collins, MaryKate Gibson, Jonathan Glennon, Kevin Quach and Emily Smith.

Scholarship awards totaling $4,500 were presented to Emily Smith, Wilkie Chan, Stephanie Ng, Julie LaPorte, MaryKate Gibson, Matthew Jaenig, Erin Flaherty, Brendan Gavaghan, Sean Collins, Kevin Bossart, Amy Hogue, Ryan Donnelly, Eion Mahoney, Stephen Cremin, Daniela Hyacinthe-David, Ivan Kwong, Justin Woo, Margaret Palmer, Lauren Smith, Alexander Bodkin and Jennifer Hines.

Six students received merit awards of more than $10,000, including Stephanie Ng, Archbishop High School and Notre Dame Academy Scholar; Stephen Li, Boston College High School Scholar of the School and Xaverian Brothers High School Xaverian Scholar; Brendan Pembroke, Catholic Memorial High School Brother Joseph G. McKenna Scholarship and Xaverian Brothers High School Xaverian Scholar; Alexander Bodkin, Presidential Scholarship, the Newman School and George H. Demers Scholarship; Jennifer Hines, Fontbonne Academy Merit Scholar; and Amy Hogue, Robert M. Devin Scholarship, Fontbonne Academy.

Graduates included Lauren Ayers, Alexander Bodkin, Kevin Bossart, Lynnsay Cadet, Wilkie Chan, Stephen Clarke, Stephen Cremin, Sean Collins, Aileen Croke, Julia Davis, Eileen Deasey, Ryan Donnelly, Courtney Dotoli, Erin Flaherty, Michael Garland, Brendan Gavaghan, MaryKate Gibson, Jonathan Glennon, Katelyn Glynn, Jennifer Hines, Amy Hogue, Samira Hyacinthe, Daniela Hyacinthe-David, Matthew Jaenig, Michael Kozak, Ivan Kwong, Julia LaPorte, Nicholas Lavioe, Steven Li, Aeron Luy, Eion Mahoney, James McDougall, Stephanie Ng, Margaret Palmer, Kenneth Patey, Brendan Pembroke, Elizabeth Pembroke, Kevin Quach, Kerry Regan, Emily Smith, Lauren Smith, James Sullivan, Suzanne Sweeney and Justin Woo.

Receiving perfect attendance awards were Stephanie Ng, Kevin Quach and Justin Woo.

Quincy Jewish Committee Officers Installation Sept. 10

The Quincy Jewish Committee will install its Officers on Wednesday, Sept. 10 at 7:30 p.m. in the Roche Bros. Community Room, Falls Blvd.

The theme will be "The Quincy Jewish Committee: Yesterday, Today and Tomorrow."

Ingoing officers are:

President, David Ezickson; First Vice President, Rhoda Silverstein; Second Vice President, Arline Goodman; Treasurer, Melvin Mallock; Recording Secretary, Thelma Freedman; Corresponding Secretary, Judy Mallock.

The public has been invited to attend.

For more information call 617-984-0502.

3 Residents Inducted Into Regis National Honor Society

Three Quincy residents have been inducted into the National Honor Society at Regis College in Weston.

They are:

Ellen F. Blaney, a sophomore, Alpha Lambda Delta, Regis College Chapter, National Honor Society for First Year Students.

Jennifer Lee Brundige, a junior, Delta Epsilon Sigma, Iota Chapter, National Scholastic Honor Society for Catholic Colleges and Universities; and Pi Gamma Mu, Massachusetts Beta Chapter, International Social Science Honor Society.

Caitlin Powers, Lambda Pi Eta, Communication Honor Society.

Stephen Ricciardi Receives Academic Honors

Stephen Paul Quentin Ricciardi was named to the Dean's List for the spring semester at Franklin & Marshall College in Lancaster, Pa.

A sociology major, he is the son of Dr. Dana and Stephen Ricciardi of Quincy and a 2001 graduate of Milton Academy.

Evelyn McInnes Earns Honors

Evelyn McInnes of Quincy earned honors for the 2002-2003 school year at Lexington Christian Academy.

She also received the Academic Excellence Award for outstanding achievement from Headmaster Dr. J. Barry Koops.

WALKING GROUP members at Beechwood Community Life Center display their Certificates of Achievement. From left, front row: Betty McCarthy, Group Leader Nancy Randall, Ruth Tuffy. Back row: Kay Walsh, Lois Burton, Don Spink, Warren Kirkland, Vi Condon and Ginny Lindsay.

Beechwood Walking Group Clocks 2,000 Miles In Year

The Walking Group of Beechwood Community Life Center recently celebrated a year of three-mile walks, during which time the members collectively walked well over 2,000 miles.

Each year, the group leader, Nancy Randall, drafts "certificates of achievement" acknowledging individual miles walked and the group holds a "celebration of fitness" party at Beechwood.

"We are not competitive, but enjoy tracking our own number of miles walked," said Randall. "We have been walking since 1982. We meet at the Center two times a week.

"Some do a full three miles each time, while others do less. We walk year-round, some days there are 10 to 12 walkers and other days there may be 20 to 25. All levels of walkers are invited to join us."

The walkers meet at the Center Wednesday and Friday at 9 a.m.

Sylvie Salomon Receives Degree

Sylvie Salomon of Quincy graduated from Massachusetts College of Art with a Bachelor of Fine Arts degree in design.

Mr., Mrs. John Durgin Parents Of Daughter

Maureen and John Durgin of Quincy are the parents of a daughter, Eileen Kane, born April 16 at Brigham & Women's Hospital, Boston.

She is the granddaughter of James and Mary Gralton of Quincy and Bert Durgin and the late Sophie Durgin of Lowell.

Eileen has a brother, Timothy, 6, and a sister, Bridget, 4.

YANKEE CANDLE
Fragrance of the month
August Scent...SAGE & CITRUS
25% OFF
ABIGAIL'S CROSSING
1350 Hancock St., Quincy • 617-472-5667

$ ALWAYS BUYING $
NEW & OLD
TAJ
COINS
and
STAMPS
9 Maple St.,
Quincy, MA 02169
617-479-1652
Complete Line of Supplies
Free Estimates

Learn to Dance
Like
J-Lo, Britney, & Justin!
ages 7-17
Girls and Boys Classes
REGISTER NOW!
Lisa's Dance Studio, Inc.
Quincy Center
617-471-5678
www.LisasDanceStudio.com

Hairplace One
Est. 1972 by Russell Affsa
A Quincy Tradition...
Celebrating our 30th Year!
A Full Service
Hair Salon
We now feature
Laser Hair Removal
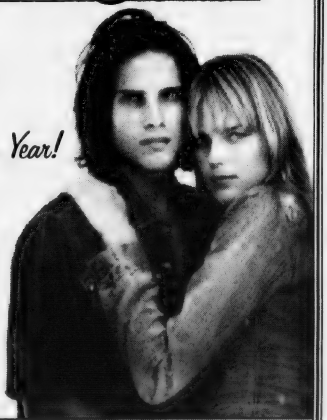
Corner of Hancock, Chestnut Sts., 1 Maple St., Quincy
Hours: Mon., Tues., Fri. 9-5, Wed. & Thurs. 9-8, Sat. 8-5
617-472-1060 visit our website at www.hairplaceone.com

August Moon Festival Spotlights Asian Culture

THE 16TH ANNUAL Quincy August Moon Festival was held Sunday in the parking area of the North Quincy MBTA station, sponsored by the Quincy Asian Resources, Inc. (QARI). Keeping the Asian cultural celebration on schedule were Ophelia Tam, coordinator, Peter Jae and Lola Tom, co-emcees.

FILIPINO DANCE GROUP in costume was a crowd pleaser at the Quincy August Moon Festival.

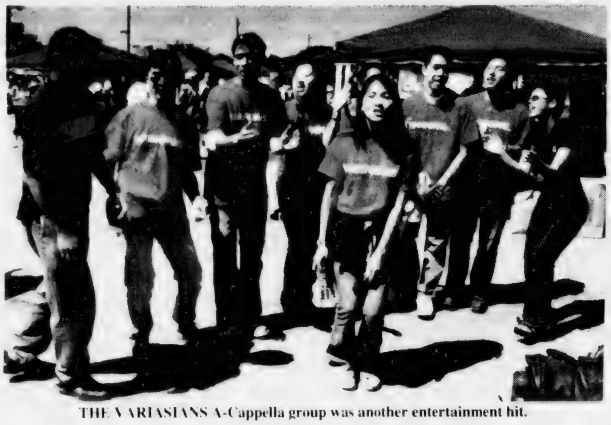

THE VARIASIANS A-Cappella group was another entertainment hit.

THE EVENT DREW a large, diverse crowd that enjoyed the cultural dancing, music and other entertainment.

KIM CASSIDY, who served as translator, with Peter Jae, emcee.

MEMBERS OF THE Filipino Dance Group, Judy Solar, Melissa Fuertes and Rochelle Balais, take a time-out.

THE ICE CREAM eating contest drew a stage full of eager contestants.

Quincy Sun photos/Robert Noble

AND THE WINNER was Phillip Kelly (right) who took home a portable CD player as his prize.

It's never too late to change the course of your history.

Enroll at Quincy College for Fall courses beginning September 4-10

Non Credit Programs

Computer Programs
Microsoft Office Specialist XP
Website Development & Design
Macintosh Graphics Design
XP Windows Operating System

Medical Programs:
Medical Billing & Coding Certificate
CPR Certificate
Medical Administrative Assistant Certificate

Business Programs:
Strategic Human Resources Management
Finance for Non-Financial Managers
Job Search Workshop
Resume Writing Workshop
MBTI: Myers Briggs
Personal Productivity & Time Management
Conflict Management Skills
Six Sigma Workshop
Security Basics Certificate
Acting Skills for Business

Lifelong Learning Programs:
Asset protection for Seniors
Creative Writing
ESL for Everyday Life
Interior Design I & II
Hatha Yoga

Fine Arts Programs:
Digital Photography
Snap Photography
Audition Workshop for Theatre
Collage & Mixed Media Workshop
Museum Tours/Art History
Illustration for Beginners
Guitar Workshop Group Lessons

Associate Degree Programs

Accounting
Behavorial Science
Business Management
Computer Applications
Computer Networking
Computer Programming
Computer Web Technologies
Criminal Justice
Dramatic Arts
Early Childhood Education
Elementary Education
Emergency Management
English
Fire Science Technology
History/Government
Humanities
Human Services
Legal Studies
Mathematics
Music Arts
Natural Science
Psychology
Social Science
Sociology

Certificate Programs

Computer Science
Customer Service
Early Childhood Education
Labor Management Relations
Paralegal Studies
Perioperative Nurse
Practical Nurse
Surgical Technology

quincycollege.edu

History at **QUINCY COLLEGE**. Be there this fall.

Offered By Blue Cross Blue Shield, Quincy School-Community Partnership

Quincy Teachers Gain First-Hand Business Experience In Extern Program

HUMAN RESOURCES REPRESENTATIVE Jennifer Killman (far left) of Blue Cross Blue Shield of Massachusetts explains to Quincy teachers the results of a behavioral interview test they took as part of the Teacher Extern Program. Seated across from her, from the left, are: teachers Dona Coleman, Lucy Spellman and Gingy Fidalgo.

Four teachers from Quincy and North Quincy High Schools recently spent part of their summer vacation on the job at Blue Cross Blue Shield of Massachusetts (BCBSMA).

BCBSMA is coordinating the Teacher Extern Program with the Quincy School-Community Partnership to provide business and technology teachers with an inside look at work environment to which their students will one day apply.

The goal of the Teacher Extern Program is to provide high school teachers with the first-hand experience of a real work situation in a large business.

"We all worked in business," said Jerry Quintiliani, head of the Career Technology Education Department at North Quincy High School, in reference to himself and the other teachers, "but that was a long time ago. Coming here (to BCBSMA) we got to see how a business gets its employees today; how it screens them and interviews them."

"These teachers seek to gain a better understanding of the world of business and how school relates to the future careers of their students," said Sylvia Stevens-Edouard, director of Community Relations at BCBSMA. The teachers will take what they learned during their four days at BCBSMA offices and incorporate those insights into their classroom lessons.

The teacher externs spent four days touring three of BCBSMA's Boston-area offices. "In a big organization there are a wide variety of jobs and personalities. It's a fact that certain positions just fit better with certain personalities and competencies. After sampling the variety of jobs at BCBSMA, we hope that the teachers will be able to help their students develop some degree of awareness for which skill sets they possess and what sort of jobs they might be best suited for," said Stevens-Edouard.

Teacher externs attended New Employee Orientation at the company headquarters in the Landmark Center. They also conducted online job searches, underwent behavioral interviews and performed skill assessment tests with Human Resources personnel. The teachers enthusiastically explained how they experiences were helpful.

"This will impact my lesson plan tremendously," said Gingy Fidalgo, a teacher from North Quincy High School, referring to the curriculum for her business and marketing classes. "To be able to say to students that I spent a week at Blue Cross this summer and saw first-hand how things are done; that I didn't just read it in a book – that I took their tests and answered their interview questions. This was incredibly valuable to me."

The other teachers agreed that the empirical nature of the extern experience will give them greater credibility with their students when it comes to lessons about getting – and retaining – jobs in the "real world."

"We do practice interviewing and career building with the students; we tell them that being tardy and having poor attendance are not the sorts of things that will be tolerated in a workplace," said Fidalgo. "We tell them, but they don't believe us. Now we can say 'This is how Blue Cross interviews; this is what they expect – not what I think they expect.'"

Quintiliani, a business and technology teacher for the last 30 years, agreed that re-entering a business setting offered some practical insights on how the interviewing and hiring processes have changed over the years.

"It's more about computers now than when we did it; there is applying online now and taking all the computer-based tests," said Quintiliani.

While time and technology may have altered some practices, all of the teachers were in agreement that other things never change.

"As teachers, we try to instill in our students that being tardy, having poor attendance and dressing inappropriately are things that you can't do in the business world," Fidalgo said.

For Quintiliani and the other three teachers, speaking with the BCBSMA managers and interviewers brought a sense of validation for their efforts in the classroom.

"Companies are having the same problems we have," he said. "If we can go back into the classroom and say 'business isn't going to take this' (behavior), maybe we can help correct some of the problem."

The teachers explained that this sense of validation would "allow them to deliver with more confidence their lessons about the workplace."

"We were able to see the soft skills and the competencies that the marketplace is looking for, and we saw that the competition has changed in today's marketplace," said Lucy Spellman, a teacher at Quincy High School. "You have a more competitive field of applicants and many more experienced people today; with the new testing processes, you can't afford to slide. Seeing all that helped us and validated what we are teaching."

Register Now for Dance Classes!

We are now accepting New Students.

Ages 3-17

Ballet, Tap, Jazz
Street Dance / Video Jazz
Vocal Groups
Dance Teams

617-471-5678

www.LisasDanceStudio.com

77A Parkingway, Quincy

Voted #1
Best Dance Studio in the Greater Quincy Area
based on a survey conducted by Market Surveys of America

LISA'S DANCE STUDIO Inc.

OPEN SUNDAY! **Corselle Salon**

HAIR • FACIAL • MICRO-DERMABRASION
CHEMICAL PEEL • WAXING • MAKE-OVER

SPECIAL
Micro-dermabrasion
$75 ea.
6 treatments
$375

SPECIAL
Facial
$35 ea.
6 treatments
$175

SPECIAL
Chemical Peel $75 ea.

FINE LINES • WRINKLES • SUN DAMAGE
ACNE SCARS • AGE SPOTS • MORE

617-472-5018

72 Billings Road, N. Quincy
Mon-Fri 11am-6pm, closed Thurs & Holidays
Open Sunday 11am-5pm

POLITICAL ADVERTISEMENT POLITICAL ADVERTISEMENT POLITICAL ADVERTISEMENT POLITICAL ADVERTISEMENT

Vote September 16th
#2 on the Ballot Maryann Mahony Ward 6 Councillor

City of Quincy, Massachusetts

City Hall

OFFICE OF THE MAYOR

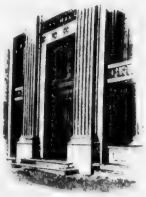

WILLIAM J. PHELAN

August 27, 2003

On behalf of the historic City of Quincy, I want to express my heartfelt thanks to all who participated in the recent Babe Ruth World Series held at the newly-refurbished Adams Field. To the public who supported the project, and to the City Council who voted to fund the improvements – thank you for your civic commitment. To the dozens of union trade workers who volunteered their talents and expertise so that the field could open on schedule – thank you for your generosity. To the employees of the City of Quincy Park Department who worked far above and beyond the call of duty – know that I am grateful and proud. I am proud as well of all the city departments and employees who helped make this wonderful event a reality.

The City of Presidents shone brightly during the Series. So many people used their vacation time to volunteer to take tickets and flip burgers, so many families opened their homes to host players from all around the world, so many businesses contributed resources to ensure the success of the event. To these volunteers, sponsors, and host families – thank you.

The organizers of the event deserve special recognition as well; at both the local and national level, the Babe Ruth League proved to be a professional and courteous promoter. Our youth are well served by this fine organization.

I am confident that all who attended the games enjoyed them as much as my family and I did. I congratulate the fine young athletes who participated for their skill and sportsmanship – and I welcome them and their families back to Quincy in future years.

The Babe Ruth World Series was so successful because so many people were generous with their time and resources. I am grateful to you all, and grateful as well that the Series served as a forum to highlight what we have all known for so long — that it is the people of Quincy who make it a wonderful place to live, work, and play!

Sincerely,

William J. Phelan
Mayor

Gardner Meets With Seniors To Hear Concerns

Alicia Gardner, Ward 6 city council candidate, recently met with residents at Marina Place to discuss municipal issues that senior citizens have concerns about.

One of the concerns expressed, she said, is maintaining sufficient police and fire services. Residents were pleased to hear Gardner tell them she is committed to maintaining fire and police staffing and agreed the city's first responders are crucial to senior citizens.

In addition, seniors asked when the Thomas Crane Public Library bookmobile service might be restored.

The Gardner committee also held a "coffee and shortcake reception" for the residents of the senior housing complex at Naval Terrace.

"It was a wonderful opportunity for me to meet and speak with the residents," Gardner said. "Many folks expressed to me their concern that the city move forward with improvements in the downtown area."

Gardner also discussed the planned development of affordable housing for seniors at the Squantum Gardens and Naval Terrace site.

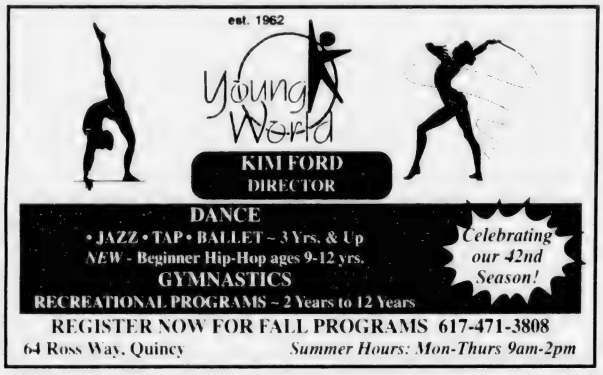

Holbrook Man Pleads Innocent

Alleged Getaway Driver Held In Shooting Murder

A 23-year-old Holbrook man pleaded not guilty to murder charges in Quincy District Court Monday in connection with a shooting at the Burger King restaurant on Quincy Ave.

The Friday night shooting left Matthew Nelson, 25, of Rockland, dead and set off a police chase into Dorchester. The chase ended when police shot and killed the suspected gunman, Raymond Campanale of Brooklyn, N.Y.

Ronald LeClair, the alleged getaway car driver, was arraigned on Monday. Quincy District Court Judge Mark Coven set LeClair's bail at $20,000. Coven refused Norfolk County District Attorney William Keating's request to hold him without bail.

Norfolk Superior Court Judge Charles Healy denied a request by the defense Tuesday to reduce bail.

The case has been continued to Sept. 24 in Quincy District Court, according to Keating's office.

Police said Campanale received a ride from LeClair to the Burger King parking lot at approximately 7:30 p.m. Friday. Campanale jumped into another car where Nelson was sitting, police said. The pair exchanged words in the car, and Campanale fired upon Nelson, police said. Two women were also seated in the automobile, but neither was hurt, police said.

After the shooting, Campanale jumped into LeClair's car and they headed toward the Southeast Expressway.

Quincy Police gave chase after spotting the vehicle on Route 93. State Police joined the hunt as the vehicle approached the Granite Ave. exit. Police said LeClair crashed through the closed gates at the Granite Ave. drawbridge entering Dorchester.

The ensuing chase ended when the car overturned at Woodrow Ave. and Johnson Terrace in Dorchester. State Troopers and Quincy Police exchanged gunfire with Campanale, who was shot and killed.

Campanale was on parole for the murder of a 24-year-old man in the Bronx in 1987.

A Quincy police officer who was at the scene of the shooting was placed on paid administrative leave during the investigation.

Dan Taylor Graduates From Banking Course

Dan Taylor, assistant vice president and manager of the Scituate branch of the South Coastal Bank, recently received a diploma from the Massachusetts Bankers Association's School for Financial Studies.

Taylor was a member of the Class of 2003 at Babson College in Wellesley, where the graduation ceremonies were held following the two week-long resident sessions on the Babson campus.

Taylor has been manager of the Scituate branch since June 2002. The bank has other branches in Quincy, Carver and Braintree and headquarters in Rockland.

POLITICAL ADVERTISEMENT POLITICAL ADVERTISEMENT POLITICAL ADVERTISEMENT

*VOTE SEPTEMBER 16TH

Since 1991, Quincy voters have put their trust in Linda. Here's why:

Linda Stice, *a lifelong commitment to children*

Experience:

- Teacher in inner-city schools
- Coordinator of the Quincy Teen Mothers Program
- Co-founder and Director of Massachusetts' first school for young female offenders
- School Committee Vice-Chairman; Chair of Budget, Policy and Special Education Sub-Committees
- As Executive Director of Quincy's Commission on the Family...
  - *Created the "Purple Pages"*
  - *Founded a program for homeless Quincy families*
  - *Founded the Parent to Parent Program*
  - *Chairs a Local Council that has brought more than $2,000,000 to Quincy for after school programs.*
- Member, Quincy Team Mothers Program Advisory Board
- Member, Community Policing Commission
- 16 Years as a Quincy Public Schools parent!

Education:

- Harvard University, Ed. M. in counseling and Consulting Psychology
- University of Florida, M. Ed. in Elementary Education
- University of Wisconsin, B.A. in Psychology

Community Recognition:

2003: "Distinguished Educator" award from the Quincy Public Schools Administrative Team
2001: "Community Hero" award from Impact Quincy
2001: "Women Recognizing Women" award from the Mayor's Commission on Women
2001, 1998: Nominee, Quincy Sun Citizen of the Year

*Linda's name appears 6th on the ballot

Linda STICE SCHOOL COMMITTEE

Committee to elect Linda K. Stice • 74 Winthrop Avenue, Quincy, MA 02170 (617) 773-1552
Kenneth Tarabelli, Treasurer

POLITICAL ADVERTISEMENT

Vote for
Joanne Bythrow
For Ward 1 City Councillor
"The Committed Candidate"

Committed to:
Education
Family Values
Public Safety
The Environment
Responsible Development
Vote Sept. 16, 2003

QUINCY SUN NEWSCARRIERS WANTED

Here's a chance to earn extra money by building a Quincy Sun home delivery route.

617-471-3100

Set For Sept. 14

St. Chrysostom's To Break Ground For Townhouses

St. Chrysostom's Church at Hancock and Linden Streets, Wollaston, is set to break ground Sunday, Sept. 14, for 10 townhouses it plans to build on land at 523 Hancock St. next to the church.

The Parish plans to sell nine of the two-bedroom townhouses and put the funds into a trust to be used for church maintenance. The 10th townhouse will be kept in case it is needed for a future rectory.

Ron Iacobucci, senior warden, said the project won praise and support from the community at a recent meeting called by Ward 5 Councillor Doug Gutro.

"We are very pleased that our neighbors support to project," he said. "It was our intention from the beginning to build something that would not have an adverse impact on the community.

Some residents at the meeting expressed concern about traffic in the area but Iacobucci said the impact on traffic from the project is minimal.

Nevertheless, he added, he will meet with the city's traffic engineer to resolve any traffic issues regarding access and parking.

"The church will work with its neighbors to try to resolve pre-existing parking problems in the area," he said. "Hopefully, we can make a difference."

The church will oversee construction of the townhouses but, once they are built and sold, they would be managed by a condo association.

"We are working to save our church so we have to maximize the resources we have," said Iacobucci. "A vacant rectory and an unused back lot can make a difference."

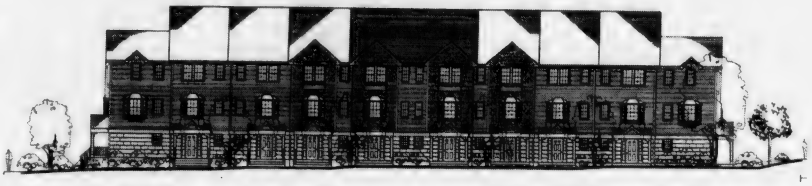

BUILDING ELEVATION - FRONT

TOWNHOUSE CONDOS planned by St. Chrysostom's Church for land next to the church in Wollaston will look like this architect's drawing when they are finished.

Paul MacIsaac Graduates Anna Maria

Paul MacIsaac of Quincy recently graduated from Anna Maria College during the school's 54th commencement exercises.

He received a bachelor's degree in ciminal justice.

Lisa Della Croce On Dean's List

Lisa Della Croce, daughter of Mr. and Mrs. John Della Croce, is on the dean's list for the spring semester at Bridgewater State College.

AGNITTI INSURANCE
HOME • AUTO • BUSINESS
LIFE • FINANCIAL

Anthony L. Agnitti, CIC, LIA
Certified Insurance Counselor
Licensed Insurance Advisor
CALL FOR A QUOTE ON PROPER INSURANCE COVERAGE AT COMPETITIVE PRICES!
ASK ABOUT OUR AUTO AND HOMEOWNER INSURANCE DISCOUNT PROGRAMS
24-Hour Emergency Access
770-0123
21 FRANKLIN ST., QUINCY

We're blowing the roof off home loan rates!

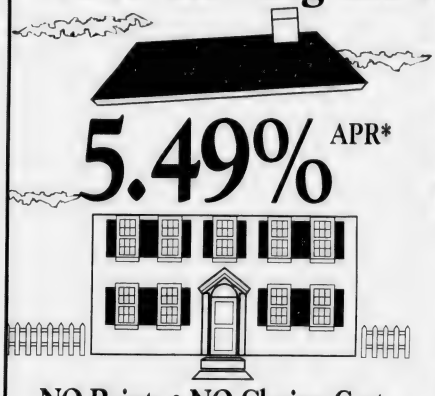

5.49% APR*

NO Points • NO Closing Cost
10 Year Term

*Annual Percentage Rate (APY) valid on Home Equity Loan of $100,000 or more with automatic payment from BCU checking, assumes first lien position. Existing BCU loans not applicable. Certain restrictions apply. Call for details. Prepayment penalty of 3 months interest during first 36 months. Primary residents only no trust. Rate subject to change without notice.

Donna Haley
Mortgage Specialist
508.279.2455

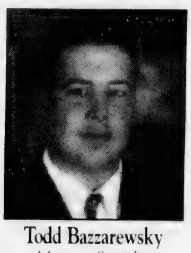

Todd Bazzarewsky
Mortgage Specialist
508.279.2406

Call us for details.

BCU™
BRIDGEWATER CREDIT UNION
800.897.0343

75 Main Street
Bridgewater, MA 02324

8 North Park Avenue
Plymouth, MA 02360

41 Fairhaven Commons Way
Fairhaven, MA 02719

62 Clay Street
Quincy, MA 02170

NCUA

Quincy Adult Education
a part of Quincy Public Schools

107 Woodward Avenue
Quincy, MA 02169
617-984-8888
www.QuincyAdultEd.com

Teaching Success

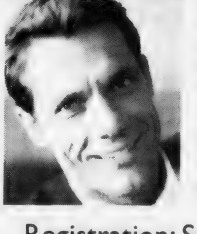

It's back to school time! Let the kids learn their readin', writin' and 'rithmetic while you learn Asian Cooking, Kayaking or Acting! Or make-over your career with our computer, business or GED courses! With enrichment, basic learning and technical courses, we have something for everyone. Courses are offered afternoons, evenings and Saturdays so you can learn around your schedule!

We offer coupons, discounts and bring-a-friend-free specials that make learning even more affordable. And we offer scholarships for students who may have the desire to learn, but not the financial resources to accomplish their dreams.

Whether for business or pleasure, Quincy Adult and Continuing Education is your source for adult learning.

Registration: September 11-13, 2003
Classes Begin Week of September 22

Call 617-984-8888 for information or a catalog
or register and view catalog online at www.QuincyAdultEd.com
Complete course information available online now!

Free Parking-Handicapped Accessible-Convenient to the Quincy Center T

Learn for Less!
At Quincy Adult Ed, we are committed to providing quality education at affordable prices. Take advantage of our money-saving coupons • and learn for less today!
- One coupon per course
- Some courses are excluded
- If you are registering by fax, phone or online, please note the coupon code for your discount
- Coupons expire on the last day of registration

Bring a Buddy and Save!
Sign up for Yoga - Beginner or Stretch and Dance and you can bring a friend for FREE!
Expires 9/13/03

Senior Discount
Senior citizens can take 10% off most courses!
Expires 9/13/03 code:senior

All Work-No Play? No Way!
Take one computer course, and get another computer course at 50% off.
See catalog or website for details
Expires 9/13/03 code:awnp

Frequent Learner
Buy five courses and the sixth course is free! Pick up your Frequent Learner card today!

Adam Vecchione Machinist Course Graduate

Marine Corps Pfc. Adam J. Vecchione, a 2002 graduate of Quincy High School, recently graduated from the Machinist Course.

He completed a 15-week course at the Marine Corps Administrative Detachment, U.S. Army Ordnance Center and School, Aberdeen Proving Ground, Md.

ASK ABOUT OUR VACATION STAY PROGRAM

"The staff here is wonderful. They make me feel right at home."

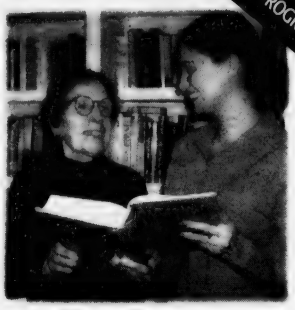

It's all about peace of mind at an Allerton House Assisted Living Community. Here you'll discover a new kind of independence, built around a real home, new friendships and a caring staff.

It's a place where people who value their independence, depend on us. It's a choice you can feel good about.

Allerton House at Hancock Park resident Edith Volpe with Christine Martin, Director of Resident Services.

Call us today for a tour, and visit us online at www.welchhrg.com/allertonhouse

Allerton House

Assisted Living Community at Hancock Park

104 Parkingway • Quincy, MA 02169

617-471-2600

Owned and managed by Welch Healthcare and Retirement Group, a trusted name in senior services for over 50 years.

City Councillor Kevin F. Coughlin And The Coughlin Family Gratefully Acknowledge The Love, Support And Consolation Expressed To Us By Our Neighbors, Friends, Colleagues and the Community Upon The Recent Loss of

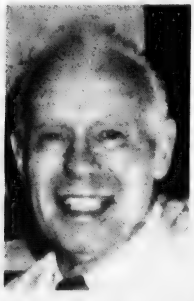

Arthur J. Coughlin A Beloved Husband, Father, Grandfather, Uncle and Brother

We Will Never Forget.

Chief One Bear Speaker At Beechwood Center Breakfast

Chief One Bear of the Chippewa Nation (Raymond Tremblay of Weymouth) will be the guest speaker at the Current Events Breakfast Wednesday, Sept. 3, at 9 a.m. at Beechwood on the Bay.

He and his wife, Little Fawn (Margaret Tremblay) have been the driving force in founding the Order for the Preservation of Indian Culture (TOPIC) in the South Shore area.

The Chief, a disabled veteran of World War II who serves as chaplain of the Weymouth Veterans Council, will discuss American Indian folklore in Quincy.

The 86-year-old Chief One Bear was recently honored by the Weymouth Historical Commission and American Legion Post 79 at ceremonies at Wessagusset Memorial Garden. He was named Elderpreneur of the Year by the South Shore Chamber of Commerce in 1998.

He has presided over the annual Pow Wow, a two-day celebration of the Great Spirit and Mother Nature sponsored by TOPIC for the past 27 at the base of the Blue Hills.

The Chief is no stranger to Quincy, having lived as a youngster in West Quincy and in recent years participated in No Place for Hate observances at Quincy City Hall.

Only last November he invoked the prayer of the Chippewa Native American Indian at a breakfast of the Quincy Jewish War Veterans Post.

Reservations for the Current Events Breakfast must be made by calling the Beechwood Community Center at 617-471-5712.

Red Cross CPR, First Aid Courses

The American Red Cross of Massachusetts Bay Training Institute is offering the following courses at its Quincy office, 1495 Hancock St., from Sept. 2-15.

CPR For Professional Rescuer/AED: Sept. 4 and 9, from 6 to 10:30 p.m. Cost is $80. In addition to skills learned in Adult, Child & Infant CPR, this two-session course teaches two-rescuer CPR, advanced airway procedures and the use of a pocket mask.

CPR For Professional Rescuer/AED: Sept. 3 and 10, from 6 to 10:30 p.m. Cost is $80. In addition to skills learned in Adult, Child & Infant CPR, this two-session course teaches two-rescuer CPR, advanced airway procedures and the use of a pocket mask.

Child & Infant CPR: Sept. 4, from 6 to 11 p.m. Cost is $55. The course teaches rescue breathing, choking and CPR for children under 8 years of age.

Child & Infant CPR/ First Aid: Sept. 4 and 11, from 6 to 10 p.m. Cost is $62. This two-session course teaches rescue breathing, choking and CPR for children under 8 years of age. Also bleeding, shock, poisoning and other common first aid emergencies.

CPR For The Professional Rescuer Review: Sept. 6, from 9 a.m. to 1 p.m. Cost is $60. In addition to skills learned in Adult, Child & Infant CPR, this two-session course teaches two-rescuer CPR, advanced airway procedures and the use of a pocket mask.

Child & Infant CPR: Sept. 8, from 6 to 11 p.m. Cost is $55. This course teaches rescue breathing, choking and CPR for children under 8 years of age.

Child & Infant CPR/ First Aid: Sept. 8 and 15, from 6 to 10 p.m. Cost is $62. This two-session course teaches rescue breathing, choking and CPR for children under 8 years of age. Also bleeding, shock, poisoning and other common first aid emergencies.

First Aid: Sept. 11, from 6 to 10 p.m. Cost is $50. This course covers bleeding, shock, poisoning and other common first aid emergencies. Completion of course awards a First Aid certificate valid for three years.

CPR For Professional Rescuer/AED: Sept. 13, from 9 a.m. to 6 p.m. Cost is $80. In addition to skills learned in Adult, Child & Infant CPR, this two-session course teaches two-rescuer CPR, advanced airway procedures and the use of a pocket mask.

First Aid: Sept. 15, from 6 to 10 p.m. Cost is $50. This course covers bleeding, shock, poisoning and other common first aid emergencies. Completion of course awards a First Aid certificate valid for three years.

The American Red Cross is also accepting registration for Home Health Aide/Certified Nursing Assistant class starting Sept. 2. Cost is $595.

Pre-registration is required for all courses. For more information call 617-770-2600, Monday through Friday, from 8:30 a.m. to 4:30 p.m.

POLITICAL ADVERTISEMENT POLITICAL ADVERTISEMENT

The Committee to Elect Alicia Gardner

invites you to an

OLDE TIME POLITICAL RALLY

in honor of

ALICIA GARDNER

candidate for

Ward 6

Quincy City Councillor

Friday, September 5, 2003

7:00pm

The Knights of Columbus Hall

5 Hollis Avenue, North Quincy

Cash Bar - Refreshments - Music

Suggested Contribution

$25 per person

Paid for and authorized by The Committee to Elect Alicia Gardner - Bill Gardner, Treasurer

South Boston 1953 Class Reunion Sept. 21

The South Boston High School Class of 1953 is planning its 50th anniversary reunion Sunday, Sept. 21, at the Marriott Hotel in Quincy.

The group is still kissing some classmates.

If you known their whereabouts, contact Nick Avitable at 617-696-0567, or Rich McCarthy at 617-472-0703, or Ed Butler at 617-268-1227.

QUINCY SUN NEWSCARRIERS WANTED

Here's a chance to earn extra money by building a Quincy Sun home delivery route.

617-471-3100

A DISPLAY OF nearly 500 "Images of Honor and Memory" filled the Ruth Gordon Amphitheatre in Pageant Field during last year's Marie Curry Walk. The tribute is again planned for this year's walk on Sept. 7.

'Images of Honor And Memory' Planned For 6th Annual Marie Curry Walk Sept. 7

The Marie Curry Walk Committee announces the second annual "Images of Honor and Memory" visual tribute as part of the 6th Annual Marie Curry Walk on Sept. 7 at Pageant Field in Merrymount Park.

"Images of Honor and Memory," beginning at 8:30 a.m. at the Ruth Gordon Amphitheatre, is a visual tribute representing the impact of cancer on the South Shore community. The tribute contains pink and white sand-filled containers, each inscribed "In Memory of" someone who has lost their life to cancer or "In Honor of" a cancer survivor.

Last year, the first year of the tribute, a path of nearly 500 pink and white "Images of Honor and Memory" filled the Ruth Gordon Amphitheatre in Pageant Field during the Marie Curry Walk.

The "Images of Honor and Memory" are available with a $5 donation. Donation forms are available at Quincy Medical Center, 114 Whitwell St., Quincy, and at Ace Curry Hardware, 370 Copeland St., Quincy. Donation forms can also be requested by mail by calling 617-376-4020.

The four-mile Marie Curry Walk raises funds to provide free breast cancer screenings and breast care services at Quincy Medical Center to women without health insurance or with inadequate coverage. To become involved in the walk visit www.quincymc.org or call 617-376-5493.

St. Joseph's Parish Picnic Sept. 6

St. Joseph's Church, 550 Washington St., Quincy Point, will hold its 10th annual parish picnic Saturday, Sept. 6, from 12 noon to 3 p.m. on the parish grounds.

There will be pony rides, games, a clown and a D.J. Burgers, hot dogs and other food will be available.

Shannon MacIssac In Marine Helicopter Squadron

Marine Corps Pfc. Shannon P. MacIssac, son of Cory A. MacIsaac of Quincy and William A. MacIsaac of Marshfield, recently reported for duty with Marine Helicopter Squadron One in Quantico, Va.

MacIssac is a 2002 graduate of Quincy High School.

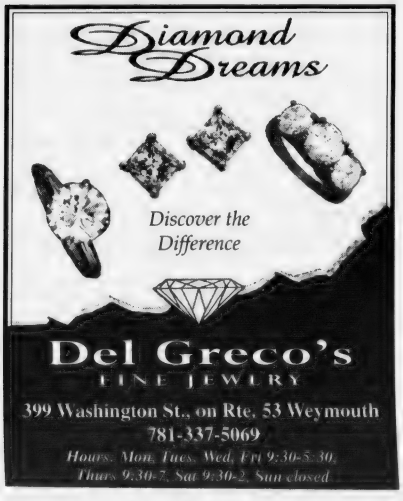

'Conversations On Race' Topic Of Human Rights Commission

"Conversations on Race" will be the topic presented by the Amistad Foundation and the Quincy Human Rights Commission Tuesday, Sept. 16, from 7 to 9 p.m. at the Thomas Crane Public Library function room, Washington Street, Quincy Center.

Bill Smith, founder of P.E.V.U.E., Inc., will lead the orientation and training session on "Race in Your Neighborhood." The public is invited. Refreshments will be served.

The Bank of Canton makes it easy to pictureyourself in a new home. We offer exceptionally low rates on over 200 different kinds of mortgages. So you're sure to find a loan that fits your needs and budget. And an experienced mortgage professional will work with you to ensure your loan is processed quickly and efficiently. For great savings and service on your mortgage, don't draw out the process. Call **Judy Farmer** today at **617-770-1894.**

THE BANK OF CANTON

Canton • Quincy • Randolph • www.thebankofcanton.com
Member DIF • Member FDIC

POLITICAL ADVERTISEMENT POLITICAL ADVERTISEMENT

Brian McNamee

Your Candidate for Ward 6 Councillor

It's time for effective leadership for Ward 6...

- **Responsive and effective Ward leadership.**
- **Stabilization of your real estate taxes.**
- **Long overdue street and sidewalk repairs.**
- **Better Control of Development and Traffic.**

It's time to elect someone who will be responsive to your needs!

Elect Brian McNamee

Education

BA Government
Villanova University

MBA Accounting & Finance
University of Massachusetts Boston

Experience

Director of Administration & Finance, Treasurer
South Essex Sewer District

Accountant & Management Consultant
Brian F. McNamee & Co.

Senior Auditor
Entrepreneurial Services Group
Ernst & Young, LLP

Affiliations

Board of Advisors 1991-2001
UMass Boston, College of Management

Board of Technical Advisors
Integrated Financial Transactions Services, Inc.

Lifetime voting member
Irish Cultural Center

Association of Government Accountants

Massachusetts Government Finance Officers Association

Atlantic Neighborhood Association

Quincy Citizens and Wollaston Park Association, Inc.

Quincy Taxpayers Association

Quincy Environmental Network

Quincy Historical Society

Quincy Elks Lodge #943

Knights of Columbus Council #2259

Primary: September 16, 2003
Final: November 4, 2003

Committee to Elect Brian McNamee
133 Commander Shea Blvd., North Quincy, MA 02171
617-770-0678

City Stands To Save $300,000 In FY 2004

The city will save approximately $300,000 in fiscal 2004 by taking out a revenue anticipation note with low interest to pay for the city's retirement obligation in full this month, according to Mayor William Phelan's office.

The city pays more than $15 million annually into the retirement system for its employees over the course of 12 months. By taking a revenue anticipation note for $10 million and utilizing available cash flow of $5 million, the city has made an advance payment to the retirement system this month, saving monthly interest charges of $300,000 over the coming fiscal year, according to the mayor's office. The interest rate on the note will be 1.089 percent, according to the mayor's office.

For fiscal 2004, the annual assessment for employees' retirement is set at approximately $15.3 million.

Previously, the amount was paid monthly by the city at eight percent interest per month on existing debt. Under Phelan's plan, the city will be paying this sum up front in August 2004 and saving in the eight percent interest costs over the remainder of the year.

The mayor's office estimates that savings would be more than $300,000 in Fiscal 2004. Each year, the city will stand to save this amount if interest rates continue to rise, the mayor's office said.

Phelan plans to utilize this move each fiscal year.

Daniel Raio Assistant Marketing Director For South Shore Plaza

Simon Property Group has named Daniel Raio of Quincy as the new assistant marketing director for South Shore Plaza in Braintree.

As assistant marketing director, Raio will be responsible for organizing and implementing mall merchandising programs and promotional events. He will also assist in all marketing, public relations and community outreach programs for the mall.

Prior to joining South Shore Plaza, Raio worked as marketing secretary at Walt Whitman Mall in New York. During that time, he was also named field coordinator for the Simon Youth Foundation, where he raised sponsorships and improved the sales of tenants.

Raio graduated from the State University of New York at Albany.

THE HOLY GROUND
RESTAURANT & BAR
1600 Hancock Street, Quincy • 617-773-4334
Kitchen Open 10am-10pm
Lunch & Dinner Specials Daily • Breakfast All Day!
VOTED 'Best Pub Grub' by The Patriot Ledger
EARLY BIRD SPECIALS~Mon-Fri 3-7pm
2 for 1 $11.95 +tax
LIVE Entertainment Thursday-Sunday

Quit Smoking.
American Heart Association.
WE'RE FIGHTING FOR YOUR LIFE

Childrens & Teens Programs
DANCE FOREVER
Experienced & friendly teachers working with your "dancer" in an encouraging and positive studio atmosphere.
Discounts for families & car poolers.
Children 2½-17
Creative Movement
Intro to Dance
Jazz - Ballet - Tap
Performance Classes
Classes Start Sept. 13!
OPEN HOUSE AND REGISTRATION
Friday, September 5, 11am-3pm
Or by mail anytime! Call 781-925-0073
Dance Forever
519 WASHINGTON ST., BRAINTREE
(corner of Washington & West St. - Emmanuel Parish Church)
FULL ADULT PROGRAM STARTS SEPT. 2

POLITICAL ADVERTISEMENT POLITICAL ADVERTISEMENT
Elect
ARYANN MAHONY
WARD 6 COUNCILLOR
A Candidate You Can Count On To Get The Job Done!
Have A Happy And Safe Labor Day!
To elect Maryann as your next Ward Six City Councillor is to give our community the strongest leadership and representation and together we can make a difference.
#2 on the Ballot
Authorized and paid for by The Committee to Elect Maryann P. Mahoney, Steve Canty Treasurer

The Care You Want. Close to Home.
Alicja Gupta, M.D.
Internal Medicine
For expertise in primary health care, call on Alicja Gupta, M.D., a board certified internist with more than 25 years experience practicing primary care medicine. Her office is conveniently located at 21 McGrath Highway in Quincy.
Dr. Gupta is an experienced practitioner who takes time to understand and care for her patients needs. She treats both male and female patients, from young adults to seniors. Dr. Gupta believes in caring for the whole patient, taking physical, social and emotional factors into account when developing your care plan. For an appointment with Dr. Gupta, call 617-773-2709. She welcomes new patients and accepts most major insurance plans.
Specialty: Internal Medicine
Certification: American Board of Internal Medicine
Medical School: Medical Academy of Krakow, Poland
Internship & Residency: Faulkner Hospital/New England Deaconess Hospital
Fellowship: Cardiology, Brigham & Women's Hospital
Milton Hospital Community Physicians
21 McGrath Highway
Quincy, Massachusetts
www.miltonhospital.org
617-773-2709
New Patients Welcome. We accept most major health insurances.

MEAT RAFFLE
STARTS SEPT. 6
EVERY SATURDAY AT 1PM
QUINCY LODGE OF ELKS
254 QUARRY STREET
OPEN TO THE PUBLIC
21 YEARS AND OLDER
• 7 TRAYS OF ASSORTED MEATS
• 7 SECOND PRIZES
• 7 DOOR PRIZES
• 2 MONEY TRAYS
• 1 COMEBACK PRIZE
FREE REFRESHMENTS

GRADUATION DAY -- Volunteers enrolled in a three-week hospice training program sponsored by the Beacon Hospice recently graduated at a ceremony held at the Thomas Crane Public Library. The ceremony acknowledged Quincy volunteers who will assist those in need of hospice care. They are, standing from the left: Laura Wright, Deloris Eason, Elizabeth Aronne, Volunteer Coordinator Robin Hansen, Joan Boland and Randy Diggs. Sitting, from the left: Margaret McSweeney, Lorraine Wright and Maureen Conway.

20 locations

ALLIED AMERICAN INSURANCE

DONALD UVANITTE

AUTO • HOME • LIFE & PENSION
• MEDICAL • COMMERCIAL PACKAGE
• WORKERS COMPENSATION • UMBRELLA
• MARINE • BONDS
• PROFESSIONAL LIABILITY

(617) 328-8300
382 Quincy Ave., Quincy, MA 02169
duvanitte@alliedamerican.com

20 locations 20 locations 20 locations

POLITICAL ADVERTISEMENT POLITICAL ADVERTISEMENT POLITICAL ADVERTISEMENT POLITICAL ADVERTISEMENT POLITICAL ADVERTISEMENT

Elect BILL KEENER
Ward 6 Councillor

Educational Background:
- Boston College High School
- Springfield College, Bachelor of Science, Human Services
- New England School of Law, Juris Doctor

Current Civic Appointments:
- Quincy Conservation Commission
- Mayor's Fair Housing Committee
- Quincy Open Space Committee

Community Involvement:
- Squantum School Council
- Squantum Community Association
- Robert L. Nickerson Post
- Coach, Squantum Girls Softball

Employment:
- Boston Police Officer (Retired)
- Attorney, Keener & Benson, Quincy Center

Other Achievements:
- Recipient, George L. Hanna Medal of Valor
- Recipient, Boston Police Department Medal of Honor
  Recipient, Walter Scott Medal of Honor

Labor Background:
- Former Member Boston Police Patrolman's Association Local 6807 IUPA & AFL-CIO
- Member, Retired Boston Police Patrolman's Association
- Member Retired State, County and Municipal Employees Association of Massachusetts

The people of Ward 6 deserve a Councillor who has the dedication, education, experience and availability to represent their interests.

I am the one candidate possessing all of these qualities and more.

As a parent with three children in the Quincy School system and member of the Squantum School Council I am fully aware of the needs of our children and what is required to provide them with a solid education.

As an attorney and business owner I deal with issues that affect our business community on a daily basis.

I own commercial and residential property and I am fully aware of the tax issues that face both types of property owners.

Civic involvement is an important element for a Councillor to have. I am currently a member of the Quincy Conservation Commission, the Mayor's Fair Housing Committee and the Open Space Committee. It has been my privilege to serve on these committees. Becoming your Councillor would also be my privilege.

Currently I also coach a girls youth softball team, am a member of the Squantum Community Association and the Robert Nickerson Post.

I am a former and current member of labor unions and have been on contract negotiating teams. This experience allows me to have a full understanding of labor contracts and how they affect the working people of our Ward. This experience is a valuable asset for a Ward Councillor.

Public safety is an important issue that affects all of us in Ward 6. As a former police officer I am aware of the importance of public safety. My experience in this field gives me a full understanding of these issues.

Availability is one key element for a Ward Councillor. Being self-employed allows me to have the flexibility necessary to perform the tasks required as your Councillor.

I am asking that you cast your vote for me, William H. Keener, number one of the ballot and number one for the people of Ward 6.

Thank you,

Bill

Bill Keener

Committee to Elect William H. Keener • Laura Keener, Treasurer • 19 Gladstone Street, North Quincy, MA 02171 • (617) 984-2044 • www.BillKeener.com

EASTERN BANKS' Jean Kenney presents check for $2,500 to Quincy Community Action Programs (QCAP) to support its service for first time home buyers. Left to right, Trish Appert, QCAP housing director; Kenney; Beth Ann Strollo, QCAP executive director; and Rona Goodman, housing director.

Eastern Bank Donates $2,500 To QCAP First Home Buyers

A donation of $2,500 from Eastern Bank to Quincy Community Action Programs (QCAP) will be used to support first time homebuyers in Quincy and surrounding towns.

"We are pleased to again to be making a donation to QCAP," said Jean Kenney, assistant vice president for Eastern Bank's mortgage lending on the South Shore.

"QCAP's high quality homebuying counseling services for first time home buyers is a perfect match for the mission of Eastern Bank."

QCAP Executive Director Beth Ann Strollo hailed the "generous donation enabling us to deliver an essential educational resource for first time home buyers."

"Eastern Bank is a wonderful example of community banking — serving low and moderate income customers and assisting those customers through home ownership programs like ours," she said.

Since 1990, QCAP's Housing Program has provided first time homebuyer counseling services to more than 3,000 families.

Workshops focus on the buying process from start to finish. Workshop participants may be eligible for down payment and closing cost assistance and a variety of mortgage options.

"Our workshops help demystify the home buying process for first time buyers," said Trish Appert, QCAP housing director.

Three More Unions Endorse McNamee For Ward 6 Council

Brian McNamee announces three more unions have endorsed him for the Ward 6 City Council seat.

The three latest endorsements came from the United Brotherhood of Carpenters and Joiners of America-Pile Drivers Local Union 56, the International Association of Iron Workers Local 7 and the International Association of Machinists and Aerospace Workers of America.

Previous endorsements received by McNamee came from the Roofers & Waterproofers Local Union 33, the Boston Allied Printing Trades Council and the Graphic Communications International Union (CCIU) Local 600-48M.

The recent endorsements cited McNamee's dedication to the citizens of Quincy and his commitment to the concerns of Organized Labor as well as the issues effecting working men and women.

"I am most grateful to receive this valuable support," McNamee said. "I do not take lightly the responsibility assumed by a candidate who receives these endorsements."

POLITICAL ADVERTISEMENT POLITICAL ADVERTISEMENT POLITICAL ADVERTISEMENT

VOTE JAMES L. BOTTARY

"Your families concerns are my families concerns"

- **Public Safety** will not be comprised
- Quality **Education** is a must
- **Streets and Sidewalks** improvement plan
- **Senior Services** enhancements
- **Open Space** preservation

For Ward ONE City Council
Tuesday, September 16, 2003

Paid for by the Committee to Elect James Bottary

SEND A PART OF QUINCY TO COLLEGE WITH YOUR SON OR DAUGHTER.

The Quincy Sun

The Quincy Sun is like a weekly letter from home. It keeps your college student up to date on what's going on back home.

SPECIAL STUDENT RATES

$16.00	**$20.00**
IN STATE	OUT OF STATE

CALL US AT 471-3100 OR MAIL THE SUBSCRIPTION BLANK BELOW.

SPECIAL STUDENT SUBSCRIPTION
The Quincy Sun
1372 HANCOCK STREET, QUINCY 02169
CHECK ONE OF THE BOXES BELOW
STUDENT: _____
COLLEGE: _____
ADDRESS: _____
CITY: _____ STATE: _____ ZIP: _____
SPECIAL SCHOOL YEAR RATE $16.00
( ) ENCLOSED IS MY CHECK FOR $16.00
OUT OF STATE SUBSCRIPTION $20.00
( ) ENCLOSED IS MY CHECK FOR $20.00

Delahunt To Host Forum On Service Academies

Congressman William Delahunt will host an informational forum Thursday, Sept. 11, at 7 p.m. at Marshfield High School for district high school students interested in attending one of the service academies.

The two-hour forum was scheduled for Sept. 11, the second anniversary of the terrorist attacks on New York and Washington, as a call to young people to get involved in national service.

Admissions representatives will be on hand from the US Military Academy at West Point, N.Y.; the US Naval Academy at Annapolis, Md.; and the US Air Force Academy at Colorado Springs, Colo.

There will also be officials from the Coast Guard Academy at New London, Conn.; the Merchant Marine Academy at King's Point, N.Y.; as well as Norwich University in Northfield, Vt., and Mass Maritime Academy in Buzzards Bay.

Residents of Delahunt's 10th Congressional District who graduate from high school by next June are eligible to apply for appointments through the Congressman. The deadline for applications is Nov. 1, 2003.

All applicants are evaluated over a period of several months by a panel of local residents who make up the district's Academy Nomination Selection Committee

Delahunt then forwards to the appropriate Academy those names the committee recommends and the applicants compete for appointment against other nominees from across the country.

For more information on the forum or the nominating process, call Delahunt's office at 1-800-794-9911.

Morrissey, Ayers Greet Marguerite Lamb On 90th

Sen. Michael Morrissey and Rep. Bruce Ayers recently called on the home of Marguerite Lamb on Williams Street to wish her well on her 90th birthday.

They presented Mrs. Lamb with House and Senate citations to commemorate the milestone occasion.

Mrs. Lamb, whose birthday was July 2, 1913, is a longtime Quincy resident and has lived on Williams Street for 60 years.

Gas Expansion Work On Channing St.

KeySpan Energy Delivery started work Monday on maintenance and expansion of the natural gas distribution system in the vicinity of 4-66 Channing St., North Quincy.

The work will continue Monday through Friday from 7 a.m. to 5 p.m. and continue for about five weeks.

The road will be open to the public but parking may be limited. A construction foreman will be on site to address individual parking needs.

The work may require some digging in the area of the foundation of homes on the street and the foreman on site will notify customers of any interruption of service.

There may be a lag between temporary and permanent restoration of the street and sidewalk, depending on the weather and ground conditions.

Any further questions about the project should be addressed to Lynne M. Holton, community relations coordinator, at 781-466-5100.

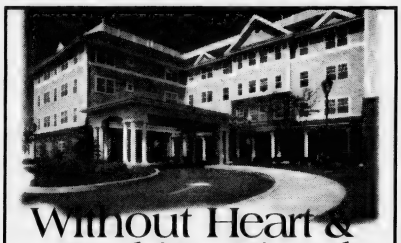

Without Heart & Soul it's Simply Four Walls and a Roof

At Marina Place, we understand it takes heart and soul to be different. We also understand that people change, and so do their needs. We make our programs flexible to meet your needs. *Come see how we're different.*

- Independent living in a supportive environment
- Assisted living – personalized and unique
- Specialized assisted living for seniors with memory impairment
- Social and Cultural Activities

Please call today to schedule a private tour and lunch!

617-770-3264

MARINA PLACE

Independent and Assisted Living
Pathways Program for the Memory Impaired

Four Seaport Drive • Marina Bay • Quincy, MA 02171
www.newtonseniorliving.com

POLITICAL ADVERTISEMENT POLITICAL ADVERTISEMENT POLITICAL ADVERTISEMENT

Ron Iacobucci

SCHOOL COMMITTEE

A Proven Leader Who Listens And Takes Action!

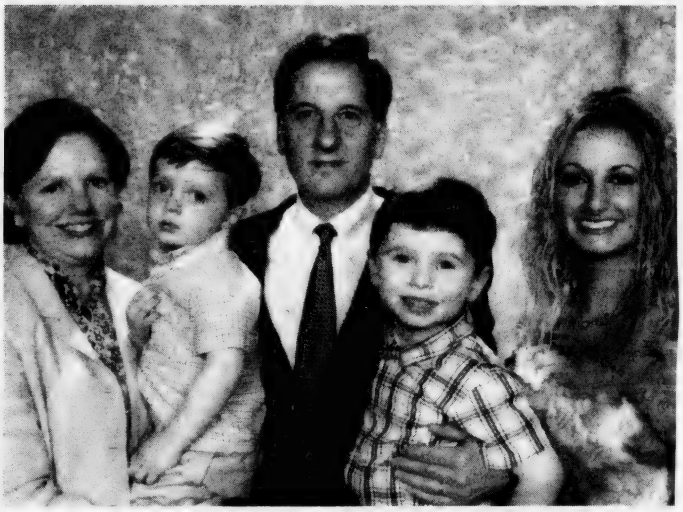

Hope everyone had a great summer!

All the best in the upcoming school year.

The Iacobucci's

For more information www.roniacobucci.info or call 617-479-2718

Preliminary Election September 16th

First Name on the Ballot

Please cast ONE of your THREE votes to Elect

Ron Iacobucci

Paid for by the Committee to Elect Ron Iacobucci, Treasurer Karen Keenan, 430 Adams Street, Quincy

POLITICAL ADVERTISEMENT POLITICAL ADVERTISEMENT POLITICAL ADVERTISEMENT POLITICAL ADVERTISEMENT

Vote ***September 16th*** #2 on the Ballot Maryann Mahony Ward 6 Councillor

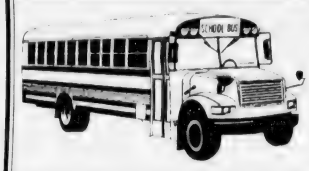

QUINCY PUBLIC ELEMENTARY SCHOOLS BUS ROUTES

Following are the bus routes for the Quincy Public Elementary Schools which re-open Wednesday, Sept. 3.

Questions regarding bus routes should be directed to the principal of the school, or the Transportation Office, 617-984-8964.

Kindergarten routes will be available at the home school, through the principal.

SCHOOL HOURS-Elementary

7:35 a.m. to 1:50 p.m. - Amelio Della Chiesa Early Childhood Center.

7:45 a.m. to 2 p.m. - Atherton Hough, Charles A. Bernazzani, Lincoln-Hancock, Merrymount and Wollaston School.

8:15 a.m. to 2:30 p.m. - Beechwood Knoll, Montclair, Francis W. Parker, Snug Harbor, Squantum and Clifford H. Marshall School.

BUS ROUTES

To: ATHERTON HOUGH
Mini Bus
7:40-1. Sea/Kilby

To: BEECHWOOD KNOLL
8:00-1. Vassal/Oxenbridge
8:05-2. Vassal/Rawson
8:08-3. Vassal/Cummings
8:11-4. Vassal/Quincy Shore Dr.

To: BERNAZZANI #1
7:25-1. Whitwell/Dixwell
7:26-2. Glendale/Stairs
7:28-4. Dimmock/Glendale
7:29-5. Dimmock/Monroe
7:30-6. Dimmock/Presidents
7:32-7. Dimmock/Brgn. Pkwy

To: BERNAZZANI #2
7:20.1 5 Hall Place.
7:22-2. 85 Hall Place
7:25-3. Willard/Rogers
7:30-4. Cranch (@ green mailbox)
7:31-5. Cranch/Klondike
7:32-6 Cranch/Deldorf

To: CHIESA EARLY CHILDHOOD CENTER/LINCOLN-HANCOCK BUS #1
7:06-1. Faxon Ln./Hardwick
7:08-2. 135 Quincy Ave.
7:10-3. Quincy Ave./@ Falls
7:13-4. Bower/Howard
7:16-5. Kendrick/Phipps
7:19-6. Kendrick/Madison
7:24-7. Verchild/Goddard
7:27-8. Verchild/Federal

ECC/LINCOLN-HANCOCK BUS #2
7:15.1 Quarry/Common
7:17.2 Reardon/Furnace Brook
7:18.3 Cross/Copeland
7:20.4 Copeland/Sweeneys
7:23-5. Willard/Larry
7:28-6. Furnace Brook/Malden
7:31-7. Furnace Brook/Bunker Hill
7:33-8. Bunker Hill/Willard
7:34-9. Willard/Montilio
7:35-10. Ethan Allen/Rosecliff
7:37-11. Willard/West
7:38-12. Bunker Hill/Willard
7:40-13. Willard/Larry St.

ECC/LINCOLN-HANCOCK BUS #3
7:15-1. Water/Summer
7:18-2. Wter/Phipps
7:23-3. 225 Independence Ave.
7:26-4. Hughes/Pembroke
7:29-5. Franklin/Nicholl
7:31-6. Franklin/Trescott
7:34-7. Franklin/Payne

To: MARSHALL
7:45-1. Quincy Ave/Chrlsmnt
7:46.2. Quincy Ave/Olindy's
7:47-3. Quincy Ave/Berry
7:48-4. Elm/High School
7:51-5. Washton/Foster
7:53-6. Newcomb/McGrath
7:55-7. 60 Bracket St.
7:58-8. Elm/Washingtn
7:59-9. Elm/Baxter
8:02-10. Elm/South
8:07-11. South/Winter
8:10-12. Drop off Marshall

To: MERRYMOUNT
BUS #1
7:15-1. Hancock/Oval Rd.
7:17-2. Hancock/Carruth
7:22-3. Hancock/Greenleaf (on Hancock St.)
7:27-4. State St./Riverside
7:31-5 615 Sea St.
7:33-6. Sea/Post Island
7:34-7. Sea/Gannett
7:35-8. Albatross @ Circle
7:37-9. Curlew/Pelican

BUS #2
7:23-1. Wdwrd/Edgewd Cir
7:25-2. Wdward/Edgmere
7:27-3. Wdward/Greenleaf
7:29-4. Greenleaf/Putnam
7:31-5. Putnam/Mrymnt
7:33-6. Putnam/Butler
7:35-7. Putnam/Armory

To: MONTCLAIR
BUS #1
7:52-1. Stedman/Ellis
7:53-2. Sunnyside/Wallace
7:55-3. Ballou/Stedman
7:56-4. 73 willard
7:58-5. Upton/Lowell
8:02-6. Robertson/Quarry
8:05-7. 70 Robertson

MONTCLAIR BUS #2
7:50-1. 58 Grove St.
7:52-2. Argonne/Gridley
7:54-3. Ferriter/Grove
7:55-4. Malvesti/Forest
7:56.5. Minihans Ln/Rdgwd
7:58-6. Bates/California
8:02-7. 230 Willard St.
8:05-8. Willard/Countya

To: POINT WEBSTER (Marshall)
8:10-1. South/Winter
8:12-2. Wash/Chub@Hersey
8:13-3. Washington/Lebnon

To: SQUANTUM
BUS #1
7:58-1. Airport/Baystate
7:59-2 Quincy Shore Dr./Baystate
8:00-3. E. Squantum/Ditmar
8:01-4. Russell/Tirrell
8:03-5. Newbury/Atlantic
8:06-6. Billings/Newbury
8:08-7 Billings/Newall

SQUANTUM BUS #2
7:46-1. Marina Bay/Harborside (Condo Sign)
7:48-2. Sea Winds Condo's
7:52-3. Hancock/Newbury
7:55-4. Hancock/Myrtle
8:00-5 Billings/Prospect
8:05-6. E. Squantum/Atlantic
8:07-7. E. Squantum/Ocean
8:08-8. Williams/Hummock

To: ST. MARY'S
7:50-1. Franklin/Trescott
8:00-2. a.m. Water/Grossman
p.m. Water/Roberts
8:03-3. Montilio/Willard
8:05-4. Argonne/Gridley
8:06-5. Ferriter/Grove

To: ENGLISH IMMERSION PROGRAM
7:44-1. L/H School
7:54-2. Elm/Kemper
7:57-3. Rawson/Hamilton
8:00-4. Berlin/Chester
8:06-5. Elmwd/Farrington
8:09-6. Montclair School
8:15-7. Atlantic MS
8:17-8. Parker School
8:25-9. Squantum School

ENGLISH IMMERSION PROGRAM
Mini-Bus
7:30-1. G-Town Rotary
7:45-2. 182 Sea St.
7:54-3. Elm/Kemper
8:13-3. E. Squant/Newbury
8:20-4. Montclair
8:40-5. Parker

SECONDARY LUNCH MENU

Monday, Sept. 1
Labor Day
Tuesday, Sept. 2
Teachers Report
Wednesday, Sept. 3
First Day of School. Pizza, vegetable, fresh fruit or fruit juice.
Thursday, Sept. 4
Tuna salad sandwich, potato chips, carrot/celery sticks, fresh fruit or juice.
Friday, Sept. 5
Steak and cheese on a French roll, oven fry potatoes, fresh fruit or juice.

ELEMENTARY LUNCH MENU

Monday, Sept. 1
Labor Day
Tuesday, Sept. 2
Teachers Report
Wednesday, Sept. 3
First Day of School. Pizza, fresh fruit, fruit juice.
Thursday, Sept. 4
Flame broiled beef burger served on a bun, potato puffs, fresh fruit or juice.
Friday, Sept. 5
Tuna salad on a bun, fresh fruit, juice, potato chips.

QUINCY SUN NEWSCARRIERS WANTED
Here's a chance to earn extra money by building a Quincy Sun home delivery route.
Telephone 617-471-3100

NOW OPEN IN QUINCY!

Step Ahead Kindergarten
18 Spear Street
Ages 2 years, 9 months to 7 years
FREE Registration now being accepted
Full or Half Day • Low Tuition
781-471-0022
"Step Ahead is a step above the ordinary"
Step Ahead Kindergarten - Linda Keefe, Director

Quincy Arts and Learning Center
2 Wollaston Ave., Quincy, MA 02170
WE OFFER:
- *ESL, all levels for adults*
- *Homework Club for kids over 10, $15 for two hours*
- *Help with homework and/or projects as needed*
- *Tutoring in reading comprehension/Spanish/Math*
- *Prepare kids for standardized testing such as MCAS, PSAT's, SAT's, etc.*
- *Computer internet broadband access*
- *Computer classes at all levels*
- *Art and Chinese Calligraphy and Mandarin classes offered for adults and children*

All classes $10 each for 90 minutes
We are a multicultural arts and learning center!
Call Marcy Colalillo, Director of Programs (617) 471-7111 or 617-308-9275
Visit us on the web http://www.qaalc.com

QUINCY PUBLIC SCHOOLS
School Hours
2003-2004

ELEMENTARY SCHOOLS

Two Tiers -- Pre-School Through Grade 5

FIRST TIER: 7:45 a.m. - 2:00 p.m.

Kindergarten -- AM Session/7:45 - 10:30 a.m.
PM Session/11:15 a.m. - 2:00 p.m.

Tuesday Release Days -- 7:45 - 11:25 a.m. (Grades K-5)

Atherton Hough School, 1084 Sea St.
Charles A. Bernazzani School, 701 Furnace Brook Pkwy.
Lincoln Hancock School, 300 Granite St.
*Merrymount School, 4 Agawam Rd.**
*SPED Program -7:30 a.m. - 1:45 p.m.
Tuesday Release Time 11:25 a.m.
*Wollaston School, 205 Beale St.**
*SPED Program -7:30 a.m. - 1:45 p.m.
Tuesday Release Time 11:25 a.m.

Amello Della Chiesa Early Childhood Center
100 Brooks Ave.
7:35 a.m. - 1:50 p.m.
Kindergarten -- AM Session/7:35 - 10:20 a.m.
PM Session/11:05 a.m. - 1:50 p.m.
Tuesday Release Days -- 7:35 - 11:15 a.m.
Pre-School: AM Session/7:35 - 10:15 a.m.
PM Session/11:10 a.m. - 1:50 p.m.
1st and 2nd Tuesdays of Each Month: 7:35 - 10:15 a.m.

SECOND TIER – 8:15 a.m. - 2:30 p.m.
Kindergarten -- AM Session/8:15 - 11:00 a.m.
PM Session/11:45 a.m. - 2:30 p.m.
Tuesday Release Days -- 8:15 -11:55 a.m. (Grades K-5)

Beechwood Knoll School, 222 Fenno St.
Montclair School, 8 Belmont Ave.
Francis W. Parker School, 148 Billings Rd.
Snug Harbor Community School, Palmer St.*
Pre-School: AM Session - 7:35-10:20 a.m.
PM Session - 11:05 a.m. - 1:50 p.m.
1st and 2nd Tuesdays of Each Month - 7:35-10:20 am
Squantum School, 50 Huckins Ave.*
*SPED Program -8:30 a.m. - 2:45 p.m.
Tuesday Release Time 11:55 a.m.
Clifford H. Marshall School, 200 Moody St. extension*
*Behavioral Growth & Development Class
8:30 a.m. - 2:45 p.m.
Tuesday Release Time 11:55 a.m.

MIDDLE SCHOOLS - Grades 6 - 8

8:15 a.m. - 2:30 p.m.
Release Days -- 2nd & 4th Tuesday of Each Month
8:15 a.m. - 12:15 p.m.

Atlantic Middle School, 86 Hollis Ave.
Broad Meadows Middle School, 50 Calvin Rd.
Central Middle School, 1012 Hancock St.
Point Webster Middle School, 60 Lancaster St.
Sterling Middle School, 444 Granite St.

HIGH SCHOOLS - Grades 9 - 12

7:45 a.m. - 2:30 p.m.
Release Days -- 2nd Tuesday, October Through May
7:45 a.m. - 12:50 p.m.

North Quincy High School, 361 Hancock St.
Quincy High School, 52 Coddington St.
Center for Technical Education, 107 Woodward Ave.

"NEW PROGRAMS"
DJERF CHRISTIAN PRESCHOOL & KINDERGARTEN

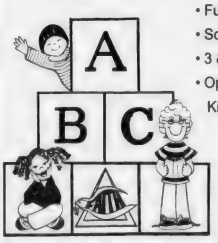

- Full Year
- School Year
- 3 & 4 Year Olds Full
- Openings Available in Kindergarten Program

Accredited by the National Academy of Early Childhood Programs

65 Roberts Street, Quincy
617-472-2960
Owned & Operated by:
Faith Lutheran Church

BACK TO SCHOOL

Back-To-School Safety Rules

By ROBERT HANNA
Crime Prevention Officer

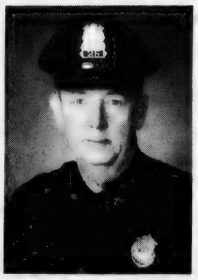
ROBERT HANNA

It's that time of year again. Time to send your children back to school. It can be a frightening time for parents, but if you prepare your child for the big world you may help save them from getting into trouble.

• Make sure your children are taking the safest route to school and friends' houses, one that avoids danger spots like alleys, new construction, and wooded areas.

• Encourage your children to walk and play with friends, not alone, and to stay in well-lighted, open areas where others can see them.

• Don't hang a house key around your child's neck. It's a telltale sign that you won't be at home when they return from school. Put it inside a pocket or sock.

• Teach children to walk confidently and stay alert to what's going on around them.

• Encourage your children to look out for other kids' safety and report anything they see that doesn't seem right.

• Tell your children to stay away from strangers who hang around playgrounds, public restrooms and empty buildings.

• Rehearse with children their full name, address, and phone number (including area code) and how to make emergency phone calls from home and public phones.

• Tell children never to accept gifts or rides from someone they don't know well.

• Check your neighborhood for areas that threaten children's safety, like brush in woodes areas, overgrown shrubbery, abandoned buildings, bad lighting, vacant lots littered with debris, no sidewalks or bike paths next to busy streets.

• Teach children to go to a store clerk or security guard and ask for help if you become separated in a store or shopping mall. Tell them never to go into the parking lot alone. Accompany your children to public restrooms.

• Teach children no one, not even someone they know, has the right to touch them in a way that makes them feel uncomfortable. Tell them that they have the right to say "No" to any adult in this situation.

If you teach the above tips to your children, they will be better prepared to survive in this great big, sometimes crazy, world.

From: National Crime Prevention Council.

As College Tuition Rises, Scholarships Fill the Financial Aid Gap

(ARA) - In her senior year of high school, Rachel Melson realized that federal financial aid alone wouldnít be enough to pay for her college education. Seeking more options, she headed to the Internet to search for scholarship opportunities.

"I had two boxes full of [applications] that I sent out," Melson said. Her hard work paid off. This fall, Melson will enter her freshman year at Florida A&M University with three scholarships totaling $80,000.

With rising college costs, more students are turning to scholarships to supplement their financial aid package. Scholarships are frequently offered by sources such as companies and organizations. In addition, many colleges and universities offer awards exclusively for their students.

Where To Find Scholarships

Like Melson, many students take advantage of free online scholarship databases such as FastWeb.com, the largest scholarship search site on the Internet. Web sites like these match studentsí profiles to various scholarships for which they may be eligible.

"It's a very efficient way to look for aid," said Patti Cohen, vice president of the Coca-Cola Scholars Foundation. "Scholarship search sites have a staff that is always updating the scholarships. We always encourage students to look online for scholarships."

Keep in mind that students shouldn't ever have to pay for a scholarship service. The best and most legitimate scholarship databases are free and available on the Web.

Scholarships can also be as close as city hall. Many community and civic organizations offer college scholarships for students, as do lo

(Cont'd On Page 22)

Celebrating *Over 50 Years of Quality Child Care & Education*

617-328-4332

- YEAR ROUND CHILD CARE
- 15 MONTHS THROUGH 7 YEARS
- TRANSPORTATION AVAILABLE
- VOUCHERS ACCEPTED

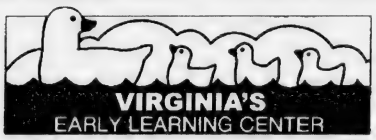

643 Quincy Shore Drive, Quincy, MA 02169

YOUR CHILD DESERVES THE BEST!

Beechwood *On The Bay*

440 East Squantum St.
Quincy, MA 02171
(617) 471-5712

BEECHWOOD'S CHILD DEVELOPMENT CENTER

The Most Exciting Early Childhood Program Available!

FALL ENROLLMENT BEGINNING
- MORNING PRESCHOOL - 3's & 4's
- FULL DAY PRIVATE KINDERGARTEN
- AFTERSCHOOL

Caring Family Environment
Unique Site . . . Beach . . . Bay . . . Marina . . .
Hummock . . . Exceptional Playgrounds . . .
Playfield and Outdoor Classroom

NOW ENROLLING
CALL FOR PRIVATE FAMILY TOUR
617-471-5712

AAA Reminds Motorists To Be On Alert With Opening Of School

As area students get ready to return to school, AAA Southern New England reminds motorists to slow down and watch out for school-age pedestrians.

"Children get caught up in the excitement of back-to-school season and forget to look out for cars," said Robert P. Murray, AAA Southern New England Senior Vice President of Corporate Affairs. "Many youngsters have trouble making accurate judgments about speed and distance, so drivers have to be particularly aware."

One-fourth of all children 14 years of age and younger who die in motor vehicle crashes are pedestrians, according to the National Highway Traffic Safety Administration. The majority of these pedestrian fatalities happen in the afternoon hours when school is letting out.

AAA's annual *School's Open - Drive Carefully* campaign encourages motorists to stay alert in areas where children are present, paying special attention during the morning and afternoon hours while children are coming to and from school. Drivers should look out for children who may dart out into the street near school zones, playgrounds, bus stops, and in neighborhoods.

As part of the *School's Open - Drive Carefully* campaign, AAA offers drivers tips to keep school children safe:

• Slow down in or near school and residential areas.

• Drive with your headlights on – even during the day – so children and other drivers can see you.

• Look for clues such as school safety patrol members, crossing guards, bicycles, and playgrounds, which indicate children could be in the area.

• Scan between parked cars and other objects for signs that children could dart into the road.

• Practice extra caution in adverse weather conditions.

• Pay particular attention near schools during the morning and afternoon hours.

• Always stop for school buses that are loading and unloading students.

Organization Can Get Your Child An 'A' In School And In Life

By LILLIAN VERNON

(ARA) - It takes intelligence, hard work and dedication to get ahead in school and in life. I know how hard it was for me when I moved to America and had to learn the English language and fit in at school.

Later, I started my own business which presented a whole new set of challenges. I could not have done any of these without organizational skills.

Courtesy of ARA Content

When my children were growing up, I observed that most parents placed great emphasis on grades yet overlooked organizational skills. These important life skills should be taught at an early age. Children today are challenged with more homework and responsibilities than ever before, and since many parents work, less time is spent together. To become self sufficient, children must learn to organize themselves. When it comes to excelling in school, organizational skills are just as important as reading, writing and arithmetic. Here is some advice I gained from years of organizing myself and my children:

• Your child's room should have a workplace that is cheerful, comfortable, well lit, and conducive to studying and doing homework. It may not be a good idea to put a computer in their room since children will be tempted to play computer games, surf the Internet or e-mail their friends instead of studying. Include a calendar of upcoming homework assignments, after-school events and sports activities.

• Empty your child's backpack every night, then help them organize all materials and books. This will avoid lost or neglected homework assignments, misplaced papers and important school notices sent home to parents that can lower their grades. Have your child carry a separate homework folder for all completed assignments. This will ensure that completed assignments can be found easily.

• Teach your child to keep a notebook with them to write down all assignments and tasks for every class along with their due dates. When the school day is over and they return to their locker, have them to check their notebook and decide what needs to be brought home to complete their homework or study for an exam.

• After dinner, discuss short and long-term assignments and break them down into a manageable schedule. A child, especially of elementary age can easily become overwhelmed with work if they don't know to prioritize tasks. Completing tasks a few at a time will lead to a sense of accomplishment so they will want to complete the rest.

• Discuss what books can be kept at home as references and what needs to be returned to school. Misplaced textbooks can impact a child's grade and result in fines, or in some cases, delayed graduation. A lighter backpack means less back strain.

• Set aside a specific time each night to complete homework. Encourage your child to develop a routine. Don't force a child to complete homework right after school. Children need time to rest after a long day at school. Have a snack break or play date with friends before starting homework.

• Remind your child that homework assignments should be neat and legible. Neatness counts in the grading process, especially in the elementary grades when children are learning proper penmanship. It's important to know how to write, even in this age of computers when the pen is less important than the keyboard.

• Teach your child to set aside school clothes and pack all belongings the night before. This will reduce worrying about locating misplaced school materials or being late for the school bus. Starting the day on the right foot helps put children in a positive mood.

Courtesy of ARA Content

Editor's Note: Lillian Vernon is the founder of Lillian Vernon Corporation.

Scholarships Fill Aid Gap

Cont'd From Page 21

arships for students, as do local firefighter and police departments. And don't forget about cultural institutions, which frequently offer grants to talented aspiring artists.

Eligibility

A widespread myth about scholarships holds that only students with high grades will win. In fact, many of the best scholarship programs are designed for students with talents and interests in fields as diverse as music, community service, science and writing, to name just a few. Frequently, these programs are entirely "grade blind" or use a grade point average strictly as a preliminary cutoff point — say, a 2.0 minimum GPA.

The key to finding scholarships is to think broadly. What is the student's college major or field of interest? What are his or her career goals? Is he or she involved in any extracurricular activities, student organizations or volunteer work?

In addition, a student's state of residence can open up a number of scholarships. Many state governments offer financial assistance to in-state students, and some scholarships are specific to certain counties or cities.

But don't stop there. Scholarship seekers should also take inventory of their parents' background and affiliations. Many companies offer scholarships for the children of employees, as do the military and organizations such as the Elks Association.

Applying for Scholarships

Some students make the mistake of thinking that they maximize their chances of winning by pouring all their energy into one or two scholarships. Applying for scholarships is partially a numbers game — the more you apply for, the better your odds of winning.

FastWeb is the largest scholarship database site on the Internet. For more information or to sign up, visit www.fastweb.com.

Courtesy of ARA Content

ALL KIDS DAYCARE
After School Program
ENROLLING NOW!
65 Newbury Avenue,
North Quincy
Please call 617-847-4444

Little Willows Preschool
Educational Programs
Preschool and PreK Ages 2.9 - 6
Full/PT - Low Ratios
Certified Teaching Staff
OPEN ENROLLMENT
Call to make an Appointment Today!
50 Willow St., Wollaston
617-773-6173
NAEYC Accredited

BACK-TO-SCHOOL
VERA BRADLEY BAGS
Duffles, Backpacks & Accessories
ABIGAIL'S CROSSING
1350 Hancock St., Quincy • 617-472-5667

FINDER'S KEEPERS
CONSIGNMENT SHOP
BACK TO SCHOOL!
Children's Sizes
12 months-size 20
Old Navy • Gap
Ralph Lauren • Children's Place
Gymboree • Little Me
Automatic Markdowns
Accepting Fall Consignments
• Women's Fashions. Shoes. Jewelry
• Children's Fashions • Kid's Furniture & Toys
Trade in your Baby Strollers. High Chairs.
Baby Furniture. etc. for CASH!
25-27 Beale Street, Quincy, MA 02170
617-328-5775
Hours: Monday-Saturday 9:30-5:30

GREATER QUINCY
CHILD CARE CENTER
• Kindergarten...full-day, year-round.
Register now for Sept. enrollment.
Our Kindergarten certified teacher
implements the MA Curriculum Frameworks.
Entrance requirement: 5 yrs. old by Oct. 31st.
• Preschool: 2.9 to 5 years
• Toddlers: 15 mos. to 2.9 mos.
• Infants: 8 wks. to 15 mos.
• Center Hours: 7:30am to 6:00pm
• Hot Lunch
• Developmental Curriculum
• Music and Large Motor Programs
• State-of-the-Art High Security School
• Small Teacher/Student Ratios
• Across from the No. Quincy "T"
1 Enterprise Dr., No. Quincy
located in the State Street Corp. complex.
617-773-8386

Montessori School of Quincy
Pre-School and Elementary Levels
2.9 to 9 years of age
101 Adams Street, Quincy
Call 617-773-8200 for more information
NAEYC Accredited • AMI Recognized

Learning Through Play!
at HELPING HANDS
PRESCHOOL
FALL OPENINGS
Half-Day Sessions • 3-5 yr. olds
Call 617-376-7555
276 South Street, Quincy

Kirk MacDonald Company Commander In Iraq

Capt. Kirk E. MacDonald, formerly of Quincy and Marshfield, is serving in Iraq as a company commander with the 11th Signal Brigade, 86th Battalion.

His wife, Charity, and two-year-old son, Chamberlain, are living in Arizona, where she is involved with support services for the families of soldiers serving from Ft. Huachuca.

KIRK MACDONALD

MacDonald is the son of Mr. and Mrs. Edward MacDonald of Marshfield, and the grandson of Mr. and Mrs. Donald Robinson of Quincy and Mrs. Mary E. MacDonald of South Carolina.

Brian Buckley Wins Union Endorsement

School Committee candidate Brian Buckley has received the endorsement of Local 1301 Communications Workers of America (AFL-CIO).

Local President George Alcott made the announcement as the union pledged its support for Buckley's platform goals of "joining the winning team."

Buckley has announced that if elected officials, parents, residents and the business community got together and realized public education is the city's number one resource. Quincy would take even further strides in serving its children.

Rosalie Woodford Graduates Brown

Rosalie Gwen Woodford, daughter of Dr. David Woodford of Quincy, was among 1,544 undergraduate students to receive a bachelor's degree at the 235th commencement of Brown University in Providence.

She earned her arts degree in psychology and Hispanic language and linguistics.

Montclair/Wollaston Meeting Cancelled

Due to Mayor William Phelan's community meeting on the same day, the Montclair/Wollaston Neighborhood Association meeting scheduled for Thursday, Sept. 4, has been cancelled.

Residents are encouraged to attend the community meeting either at the Montclair School Thursday, Sept. 4, from 5 to 7 p.m. or the Wollaston School Thursday, Sept. 18, from 5 to 7 p.m.

Kevin W. Kirby
Attorney At Law
Your family's lawyer
• Criminal Defense
• Divorce
• Personal Injury
617-773-5900 ext. 15
7 Foster Street, 2nd floor, Quincy

TOTAL ATTRACTION
Classes For Children & Adults
OPEN HOUSE
Tuesday, Wednesday - August 26 & 27 from 4-8pm
Wednesday, Thursday - September 3 & 4 from 4-8pm
For Registration & Information 617-328-8669
Member: D.T.C.B. - G.B.D.T. - C.O.C.

South Shore Buick
"Expect Value for your dollar... ...get it here."
Model Year End CLEARANCE
Save up to $5000 On Every New Century**
"THE SPIRIT OF AMERICAN STYLE"
- V6 Engine
- Anti-Theft Passkey III
- Tilt Steering
- Power Door Locks
- Remote Keyless Entry
- AM/FM Stereo
- Air Conditioning
- Power Windows
New 2003 Buick Century $16,999
0% FINANCING*
~~#296605~~, #296933, #297023, ~~#297107~~
**Includes current Buick Owner Loyalty incentive. *Low financing in lieu of rebates. Price includes all rebates to dealer. Sale ends 9/2/03.
GM Certified USED VEHICLES
'00 SATURN SL2 Low miles! #304131 ..... $8900
'99 BUICK LESABRE #205153 ..... $9995
'00 BUICK REGAL Only 32K miles, Champagne Beige. #308278..... $13,385
'00 GMC JIMMY SLT 4X4 Leather, auto, cd, roof rack, Pewter Metallic. #304139 ..... $13,900
Cars & Trucks
'03 BUICK CENTURY FACTORY WARRANTY! 45 to choose. #305186, ~~#307256~~, #307245, #307246, #307250 $12,995
'00 PONTIAC BONNEVILLE Come see it! You'll love it! #211327..... $14,990
'02 BUICK RENDEZVOUS A/c, auto, cd & more. #304129 .... $17,990
'00 CHEVY EXT CAB 4X4 P/U Auto, a/c, LS trim, trailer pkg. & more. Very nice! #304140 ..... $22,500
'00 CADILLAC DEVILLE Power, luxury. #306206 ..... $23,999
SALE HOURS: MON., THURS 8-8, FRI 8-6, SAT 9-5, SUNDAYS 12-4
South Shore Buick
50 Adams Street, Quincy • (617) 770-3300

ORECK FACTORY SHOWROOMS
HURRY, Limited Time!
3 for $299 NOW get:
■ Famous ORECK XL Upright
■ Super Compact Canister
■ Cordless Speed Iron*
The Famous 8 Lb. ORECK Upright
■ Lightweight & Easy To Use
■ Hotel Strength
■ Deep Cleans Carpets & Bare Floors
5Lb. SUPER COMPACT CANISTER $169 Value-FREE!
■ 8 Attachments
■ Weighs 5lbs
CORDLESS IRON $100 Value FREE!
Model XL2400
Make Your Hardwood, Ceramic Tile, Marble & Carpet Look Brand New Again. Dry-Clean Carpets Without Water.
SAVE $100 with purchase of any system
Save $100 On Purchase Of ORECK Multi-Purpose Floor Machine
Dry Cleans Carpets & Reduces Allergens ■ Carpet
Buffs & Sands ■ Hard Wood
Scrubs & Cleans Tile & Grout ■ Ceramic
Cleans & Cleans Grout & Removes Stains ■ Concrete
Polishes & Waxes Vinyl ■ Vinyl
and much more...
ORECK makes it easy for you to clean your floors like a professional!
Multi-Purpose floor pads attach easily!
NOT VALID WITH ANY OTHER OFFER
ATTN: Allergy Sufferers
NOT VALID WITH ANY OTHER OFFER
Our Technology
Oreck XL® Professional Air Purifier
Buy 2 Air Purifiers, Get Third FREE!
NEW
■ Permanent Filter NEVER Needs Replacing
■ Captures & Destroys Bacteria
1. Pre-Filter: Traps large particles as the fan draws dirty air into the unit.
2. Ionizer: Particles are positively charged in an electric field.
3. Collector: Alternately charged collection plates attract the charged particles like a magnet.
4. Charcoal: Activated charcoal helps reduce household odors. (Periodic replacement as desired.)
5. Negative Ion Generator: Emits negative ions which help to freshen stale air.
Oreck Floor Care Center
129 Pearl St. Plaza, Braintree
(Between Marshalls & Dress Barn)
1-888-716-7325
Oreck Express
2 Howland Ave., Kingston
(Rt. 3A 1/4 mile from Charlie Horse)
781-582-1081
2003 Oreck Holdings, LLC. All rights reserved. All word marks, logos, product configurations, and registered trademarks are owned and used under the authority of Oreck Holdings, LLC.

POLITICAL ADVERTISEMENT POLITICAL ADVERTISEMENT POLITICAL ADVERTISEMENT POLITICAL ADVERTISEMENT
Vote September 16th #2 on the Ballot Maryann Mahony Ward 6 Councillor

WJDA Dollar Days is back!

Enter today for your chance to win $50 WJDA Dollars to use at participating sponsor locations! Here's how:

1. Send in your name, address and phone number
2. Tune in to 1300 WJDA every Monday through! At 7:30am, Joe Catalano will make the winning call...
3. If you get the call, say "hello!" and win!

Use your WJDA Dollars Reggio Italian Ristorante, The Hingham Bay Club, The Venetian Restaurant and more! See a complete list of sponsors on line at wjda1300.com!

WJDA Dollar Days Entry

First name _____

Last name _____

Street Address _____

City _____ Zip _____

Phone number at 7:30am _____

Mail to: WJDA Dollar Days
PO Box 690626
Quincy, MA 02269-0626

Enter on-line at wjda1300.com!

Cleanup Continues On Quincy Center Gas Spill

(Cont'd from page 1)

Roger Schweda of Plymouth, the driver of the truck, has not been charged yet, but Police Lt. George Clark said investigators believe speed and equipment violations contributed to the rollover. The Quincy Police traffic collision unit and the state police truck investigation team are probing the matter.

The truck driven by Schweda is owned by Brewer Petroleum Services Inc., of Revere. Lt. Clark said the driver and owner of the truck will be fined for the incident.

Thomas Largey, the mayor's executive secretary, said criminal charges are a possibility.

In addition, the truck company will be held responsible for the cleanup costs, Largey said.

"You cannot expect taxpayers to foot this bill," he said. Largey said the city will be compiling a cost estimate, but an exact dollar amount was not yet known.

In addition, Largey said the city is reviewing truck routes used by commercial haulers.

"We are aggressively reviewing the routes used by commercial haulers of hazardous materials with an eye towards instituting policies to minimize the risk to citizens of accidents involving those materials," Largey said Tuesday. Fire Chief Paul O'Connell said the city is also reviewing truck routes that involve Water St., Franklin St. and Independence Ave.

During a press conference Tuesday, Largey praised state and local crews for a speedy and efficient response to the emergency.

After the spill, cleanup crews focused on an area where Town Brook empties into Town River. Crews used foam, vacuums, sand, and other floating nets in the water to contain the spill. Gasoline fumes were evident near Father Bill's Place, officials said. Absorbent pads were used to prevent the liquid from reaching Quincy Bay.

Water was pumped into the drainage line that runs from Quincy Center to Town River, with environmental technicians working to catch the gasoline as it was flushed out of the sewer pipes. A cluster of utilities in the Quincy Center area hampered the process, officials said.

Anthony Deltufo, a senior project manager at Clean Harbors, said the cleanup will continue for a few more weeks. Crews will continue to test the water, soil and air quality in the surrounding areas, he said.

"The levels have greatly diminished in the past three or four days," he said Tuesday.

John Fitzgerald from the DEP's Bureau of Waste Site Cleanup, said: "The system is basically free of explosive vapors."

"We don't see an issue with public safety," Fitzgerald said.

Gas-fumes were still apparent in the Faxon Field area, but officials believe the liquid did not seep into the wetlands.

Deltufo said gasoline leaked into the asphalt on some of the streets. This will prompt crews to remove and replace some asphalt and pavement.

After the rollover, O'Connell said he estimated that the truck was spewing 50 gallons of gasoline per minute. Two tears were visible on the truck after the crash, he said.

O'Connell said firefighters furiously attacked the spill with foam and sand to absorb the gasoline.

Quincy firefighters were assisted by the Massport Fire Department and the Braintree Fire Department, O'Connell said.

The rollover prompted Quincy Police to shutdown Quincy Center for more than 12 hours.

Safety officials evacuated a number of businesses, including bars.

POLITICAL ADVERTISEMENT POLITICAL ADVERTISEMENT POLITICAL ADVERTISEMENT

Vote Joe KEEGAN

Ward 1 City Councillor

Please join me in honoring our service men and women by voting on September 16 in this year's City Primary

Professional Experience
- Ten years Law Enforcement
- Patrolman, MBTA Police, 1994-1996
- Patrolman, Quincy Police, 1996-present

Military
- U.S. Army Veteran, Operation Desert Storm
- Ten Years Military Service, Active and Reserve

Education
- North Quincy High School (1989)
- Curry College, B.A. (1997)
- New England School of Law (2003)

Community Involvement
- Member, V.F.W. Bryan Post
- Member, Houghs Neck American Legion Post
- Past Quincy High School Hockey Coach
- Member, Merrymount Neighborhood Association

Personal
- Married to Michelle (Sylvia) Keegan

My Commitment to Ward One Residents:
- Public Safety for our seniors and for all Residents of Ward One.
- I will fight for a Cleaner City & Protection of our Environment.
- I will fight for the rights of working families and the elderly at City Hall.
- I will be there when you need my leadership on the issues facing our community.

KEEP WARD ONE #1

Your Vote Counts - Please Vote

Primary Election: September 16, 2003 General Election: November 4, 2003

Paid for by the Committee to Elect Joe Keegan, 16 Moreland Rd., Quincy, MA 02169 • 617-481-2495 • www.JoeKeegan.com

Quincy Bay Tides
Aug. 28 to Sept. 3

High and low tides for the week of Thursday, Aug. 28, to Wednesday, Sept 3, in Quincy Bay.

	High	Low
28 Thursday	12:08 a.m.	6:24 a.m.
	12:40 p.m.	6:38 p.m.
29 Friday	12:53 a.m.	7:07 a.m.
	1:22 p.m.	7:25 p.m.
30 Saturday	1:39 a.m.	7:51 a.m.
	2:06 p.m.	8:13 p.m.
31 Sunday	2:27 a.m.	8:36 a.m.
	2:51 p.m.	9:03 p.m.
1 Monday	3:17 a.m.	9:24 a.m.
	3:40 p.m.	9:57 p.m.
2 Tuesday	4:11 a.m.	10:15 a.m.
	4:32 p.m.	10:53 p.m.
3 Wednesday	5:09 a.m.	11:10 a.m.
	5:29 p.m.	11:54 p.m.

Quit Smoking.

WE'RE FIGHTING FOR YOUR LIFE

American Heart Association.

Traffic, Flooding Issues Raised Over Quincy H.S. Plan

(Cont'd from page 1)

the proposed new flood control system. "In my mind, this project is going to rise and fall on what happens with the drainage system," said Cerasoli, a former state representative and state Inspector General. "People want solutions, that's all they want. They want to hear representatives from the city say they will get to the bottom of this and do something about it."

Conynham said the city would present an Environmental Impact Report to the state in approximately six weeks. The city will also ask the Massachusetts Environmental Protection Agency for a comment period from residents about the report. The city is still months away from securing the necessary environmental permits to build on the site.

School Supt. Dr. Richard DeCristofaro praised the new high school plan as a "$111 million investment in education."

"This investment will mean brighter futures for Quincy's children," he told residents.

DeCristofaro said new school buildings provide a more positive learning environment for students.

"Most students learn better in new school settings," he said. "The age of a school does affect performance."

Allison Lamie of 32 Edgewood Circle criticized a proposal to place tennis courts on the roof of a parking garage.

"Putting those tennis courts on top of the garage is the most ridiculous thing I've ever heard – it's silly," she said.

David Portesi of 33 Whitney Rd. called Faxon Field the "ideal site" for the new Quincy High School, but said he was concerned with the costs of the proposed parking garages.

"I don't want my tax dollars going to parking garages for Quincy College or the YMCA," he said.

Conynham assured him that the parking garages will be used for students, faculty and "school building-related events."

She admitted that the location of the proposed high school garage near Southern Artery could pose traffic problems.

"The second garage near the high school is of concern regarding impact on traffic – we recognize this issue," she said.

Thomas Largey, Mayor William Phelan's executive secretary, said the second phase of the concourse plan will alleviate traffic throughout the downtown area, and in particular, Coddington St.

John Casey of 15 Cedar Place expressed concern about the prospect of mixing middle school and high school students.

"The proximity of these two schools makes me nervous," he said.

Next week, the city council is expected to vote on a financial package for the project.

Struck By MBTA Bus

Houghs Neck Woman Dies In Sea St. Accident

A 66-year-old Lithuanian woman, who fled the brutality of her Communist homeland for the safety of Houghs Neck, was struck and killed Monday by an MBTA bus on Sea Street about three blocks from her home.

Graznia Vaitkus, who lived alone in a condo on Fensmere Avenue, was crossing Sea Street at Winthrop Street when she was hit by the bus and her body flipped in the air onto a nearby lawn.

Vaitkus was a little girl when her family escaped from their village in Lithuania. The extreme cold on their escape route cost Graznia her hearing. The family immigrated to Houghs Neck in the early 1950s.

She was a familiar sight in Houghs Neck, walking her dog and enjoying the day's first cup of coffee at Bernie's General Store on Sea Street. She was hurrying to make an appointment at Brigham & Women's Hospital in Boston when she was hit.

The MBTA, which did not release the name of the woman who was driving the bus, and Quincy Police started an investigation into the accident, including a routine test of the driver for alcohol and drug.

A section of Sea Street was closed to traffic for a few hours while investigators took photos and measurements of the accident scene. The bus, which came to a stop a block from the accident scene, was impounded.

Anthony Califano On Dean's List

Anthony Califano of Rockland is on the dean's list for the spring semester at New England School of Law in Boston, where he is a second year student.

He is the son of Randy and Marguerite Califano, formerly of Quincy.

Califano holds a bachelor's degree in sociology from St. Anselm's College in Manchester, N.H. and plans to graduate from New England Law in May, 2004.

BREAKFAST
7 days a week
all day

Early American Restaurant
Since 1988
1054 Hancock Street, Quincy • 328-8225
Open Daily at 7am
HOUSE SPECIALTY - Our Famous Homemade Corned Beef Hash

at Faxon Woods
Alzheimer's
& Memory Impaired Care
in a residential setting.
"When home care isn't enough and a nursing home is too much."
TOURING DAILY • CALL TODAY FOR APPT.!
The area's only
assisted living residence designed
exclusively **for people with memory loss.**
The Atrium • 2003 Falls Boulevard, Quincy, MA
617-471-5595 • www.the-atrium.net

When Your Home Improvement Project Backfires. Milton Hospital ER.

When your do-it-yourselfers do it to themselves, Milton Hospital is ready to provide the emergency and urgent care you need, 24 hours a day, 365 days a year. We understand the trauma of a medical emergency and we want you to know that we're here to provide compassionate, personalized medical care for anything, from minor mishaps to major situations.

Extra Coverage - Extra Care
In addition to providing extra coverage on weekends, our emergency department has physician assistants on duty every day. This enables us to direct emergency cases to our emergency physicians, while our physician assistants treats less critical conditions. The result? Shorter waits and more personal attention for our patients. It's the kind of personal care that has earned us high marks in recent independent patient satisfaction surveys.

Here When You Need Us
For the unforseeable that's bound to happen, Milton Hospital is here for you.

Milton Hospital
Emergency Department
92 Highland Street
Milton, MA 02186
www.miltonhospital.org
617-696-4600

Milton Hospital

The Care You Want. Close to Home.

POLITICAL ADVERTISEMENT POLITICAL ADVERTISEMENT POLITICAL ADVERTISEMENT POLITICAL ADVERTISEMENT

Vote **September 16th #2 on the Ballot**
Maryann Mahony Ward 6 Councillor

REAL ESTATE

18 Units Located At 75 Scotch Pond Place

Daniel J. Flynn & Co., Inc. To Auction Apartment Sept. 3

Daniel J. Flynn & Co., Inc., a Quincy-based full service real estate firm, has been awarded the contract to auction an 18-unit apartment building located at 75 Scotch Pond Place, Quincy.

Flynn & Co. will market the property and conduct the auction, scheduled to take place Wednesday, Sept. 3 at 11 a.m. on the premises.

The three-story, garden-style apartment building includes seventeen two-bedroom units and a single one-bedroom. Located off Whitwell Street, the building measures over 17,300 square feet of total living area, and is located on a 37,786 square foot paved lot that includes approximately 27 parking spaces.

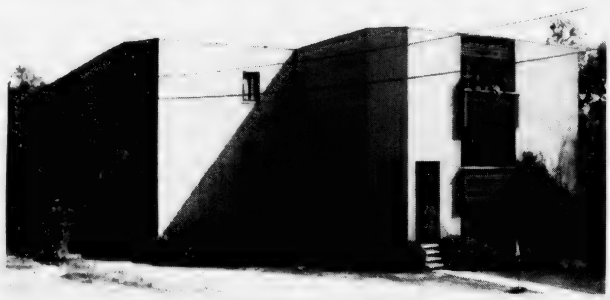

75 SCOTCH POND PLACE, QUINCY

Prospective buyers will be required to present a $25,000 deposit in order to bid. Interested parties can contact Flynn & Co. for a complete information packet.

Daniel J. Flynn & Co., Inc. is a full service real estate firm specializing in commercial sales and leasing, residential real estate and real estate auctions. For more information, please call us at 617-479-9000, or visit us on the web at HYPERLINK http://www.djflynn.com www.djflynn.com.

Don't Be Stuck With Stuck Valve Handles

(NAPS)—If you've been plagued by faucets that have rusted or corroded into position, now you can do more than just blow off steam.

When outdoor sillcocks become rusted, corroded and hard or impossible to turn — and worse, get sharp edges when they're broken or chipped — an easy solution can be at hand. Broken handles can be truly dangerous, especially to a child or older person, but now you don't have to take it any more.

Other valve handles of all kinds, outdoor and indoor, like gate valves, waste valves, boiler drain valves, and that long line of valve handles in the basement, tend to become hard to turn over time, too. The next thing you know, you're trying to get two hands around it (almost impossible) or using pliers or a big wrench and hoping you don't break the handle or skin you hands.

Another problem with indoor valves is identifying what they're for. Even if you start with some kind of system, after a while you may no longer recall what pipe goes where, so getting the right valve on or off requires two people: a "turner" in the basement and a "yeller" looking at the faucet. Now you need no longer worry about closing off the wrong pipe by mistake.

One solution to all these problems is new Faucet Mitts from Superior Tool Company. Made of highly durable plastic, they fit over metal valve handles and keep moisture and corrosion away. They're color-coded — for example, red mitts can be used for hot pipes and blue for cold ones — and there's room on each mitt for you to add a label identifying what the valve controls.

The mitts fit most half-inch and three-quarter-inch handles and can be applied easily. You simply soak the Faucet Mitt in hot — but not scalding — tap water for 30 seconds and place it over the supply valve handle for a secure fit. You'll be set for years.

Century 21 Annex Announces Top Realtors

Century 21 Annex Realty in Quincy and Hanover announces several of its Realtors were recognized as top agents for the second quarter.

The award is based on the total number of successful transactions an agent closes each month. The top agents achieved winning sales figures from April through June.

Gus Confalone of Quincy achieved the top agent distinction twice. In April, he closed transactions totaling $2 million. In June, he closed $2.5 million in successful transactions.

Ken Huang of Newton had $7 million in total sales during May.

Art Foley, Owner, Broker and Owner, Century 21 Annex Realty, congratulated the agents.

CityView! Real Estate

EXPERIENCED PROFESSIONAL
Please call
PETER GRACEFFA
Quincy
617-773-5588
cityviewrealestate.com

RE/MAX Realty Pros

Buying, Selling or Investing?
Call Tom McFarland
For All Your Real Estate Answers
QUINCY
617-328-3200

JAYNE MAGOWN

Century 21
Abigail Adams Agency
Servicing the South Shore
Personalized & Confidential Service
Customized Internet Marketing
Singles • Multis • Condos
221 West Squantum St., Quincy
Office: 617-471-7575 Voice mail: 617-448-7909
email: jamagown@aol.com

The Staff at Jack Conway Realtor's Quincy Office wishes all a Happy and Safe Labor Day.

Jack Conway REALTOR®

JACK CONWAY COMPANY, INC.™
253 Beale Street, Quincy
AnneMarie Barton, Manager
617-479-1500
www.JackConway.com
Jim Sweeney - CFS Mortgage Specialist
MA. ML #1043 MA. M.B. #1174

Thinking of Selling or Buying a Home?
CALL NOW!
Vinny J. Scarnici
REALTOR®

Century 21
Abigail Adams Agency
221 West Squantum Street
North Quincy, Massachusetts 02171
Cellular (617) 461-6052

CENTURY 21
ANNEX REALTY, INC.
49 BEALE STREET, QUINCY, MA
617-472-4330 1-800-345-4614
Across from Blockbuster & Wollaston MBTA Station

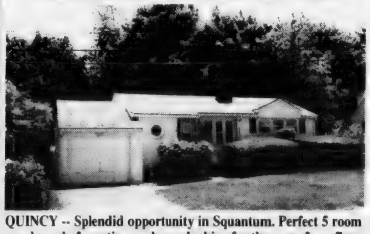

QUINCY -- Splendid opportunity in Squantum. Perfect 5 room ranch ready for retiree or buyer looking for the ease of one floor living. Must see great room with cathedral ceiling and sliders to deck. Here's the home you've been waiting for. $399,000

Century 21
Century 21 sells a house every minute.
When you're #1 you can do things others can't.
See all our listings at: www.c21annex.com

Commercial & Residential Real Estate, Auctions, Property Management, Construction & Development...

We've Got All the Bases Covered!

Light Industrial/Warehouse Facility

- 13,863+/- SF commercial building on 24,200+/- SF lot
- Includes approx. 90'x110' warehouse with loading dock, over head door, 35'x20' refrigerated space with 2 loading doors, and 800+/- SF front office area
- Located just off Rte. 3A. Ref# 4203

Industrial Property in Great Burgin Pkwy. Location

- 5,082 SF Industry A zoned building on 36,660 SF lot
- Prime location offering high visibility & immediate access to Routes 3, 93 and 128
- Call Dan Flynn for Terms. Ref# 4603

Crown Colony Office Space

- 4,000 SF unit and 2,500 SF office units available at the South Shore's premier office park facility
- Prime location in modern building, great amenities, picturesque setting, immediate highway access & more!
- Call for Affordable Lease Terms Ref# 2503

Office Space Available in Great Quincy Building

- 7,000 SF on first floor, features exposed brick & beam finishes
- Great location walking distance to Wollaston MBTA & Wollaston Center
- Free parking available on 2 large lots
- Call Dan Flynn for Lease Terms Ref# 2103

Check Out Our Property Gallery
WWW.DJFLYNN.COM

More Great Commercial Real Estate...

Quincy - 1,800+/- SF office/retail just off Hancock Street adjacent to municipal parking lot. Ref# 4503

Quincy - 7,000 SF office space, outstanding interior, ample on-site parking. Ref# 2103

Quincy - Prime retail or commercial property at bustling intersection, great for visibility-driven business, proven retail location! Ref# 2803

Quincy - 3 lots totaling 23,459 SF, ideal for residential development. Ref# 1903

Quincy - 15,243 SF paved lot, short & simple drive to major highways. Ref# 1003

Canton - 9,000 +/- SF office space minutes to Rte. 128, business park setting just off Rte. 138. Ref# 3003

Dorchester - 6,000 +/- SF investment property, mixed use including office/ retail & residential apartments, close to highway, visible location. Ref# 4303

Dorchester - 3,000 +/- SF building on 10,000 SF lot, Neponset Ave. location, mixed use, great investment opportunity! Ref# 4103

Dorchester - 1,200 SF 2nd floor office space, close to Neponset Circle. $1,500/mo. Gross. Ref#2903

Dorchester - 2,600 SF office space in beautifully renovated historic building. $15/SF Gross. Ref# 3303. Cafe-style space available in same building

Dorchester - 21,000 SF warehouse space, great signage visibility from Southeast Expressway. Ref# 3203

So. Boston - Residential dwelling on large lot, potential development opportunity in prime area. Ref# 2203

Weymouth - 11,450 SF warehouse just off Broad St., 4 overhead doors, ideal for contractor or manufacturer. Ref# 4403

Class A Space without the Class A Price!

- Up to 8,000 SF in one of Quincy's best locations, top floor space includes over a dozen private offices, 2 conference rooms, elevator reception area with glass doors, open cubicle area, storage & security! Ref #3803
- Contact Paul Talkowski for Leasing Info

Office Space with warehouse, Just Off Rte. 3A, Quincy

- 1,747+/- SF office space with 1,245+/- SF warehouse
- Includes off-street parking, drive-in door, telephone system, CAT/5 computer wiring
- Bus. zoned
- For Lease at $2,000/Mo. Gross. Ref# 3703

Office/Warehouse Space Offering Immediate Highway Access

- 4,500+/- SF office with 25,000+/- SF warehouse for lease
- Located just off Burgin Parkway in Quincy, approx. 1/4 mile to highway on-ramps & MBTA
- On-site parking & tailboard loading
- Smaller units available. Ref# 3103

Great Visibility for Your Retail Business!

- 3,176 +/- SF retail building on 4,695+/- SF lot
- Prominent Rte. 3A location with great traffic counts
- Loading dock in rear
- Business B zoned. Ref# 3603

Daniel J. Flynn & Co., Inc.

Commercial Sales & Leasing • Residential Home Sales
Real Estate Auctions • Property Management
32 Chestnut Street • Quincy • MA • 02169
Tel. 617.479.9000 • Fax 617.770.0443

Call 617-479-9000 For More Information

REAL ESTATE

Curtains Can Change The Look, Feel Of Rooms

(ARA) - One of the quickest, simplest and most affordable ways to change the whole look and feel of a room is to change the window treatments.

Wallpaper, fresh paint, or new furniture will, of course, nicely do that too. But changing the window treatments is something you can do yourself in no time at all, and the visual rewards are immediate. And when you work with ready-made curtains, it's a snap to personally create the feeling you want in a room.

"There's nothing like fabric at the window to soften the angular lines of a window, to reduce the noise level in a room, or to frame, filter or control the light entering a room from outdoors," says Jane Fitzpatrick, founder of Country Curtains. And with today's choices in ready-made window treatment styles, colors and fabrics, there's no end to the different looks you can create.

If you prefer to have the focus of your room be away from the windows, and toward, for example, your furniture, or a colorful rug or wall hanging, the obvious choice for the window is a natural or neutral color, and a relatively simple style.

Even a simple style, however, can be graceful and pleasing. Plain curtains can be tied back in the middle, down low or up high, depending what looks best to you. Some people prefer more of the room focus to be on the windows, to complement or contrast with neutral color in their furnishings, or to emphasize a view out the window. In this case, perhaps more color or a bolder style in the window treatments is called for. Layering a top treatment over a curtain or a sheer, for example, definitely makes more of a statement at the window.

Choosing Colors

Colors in window treatments always play an important role in your overall decorating scheme.

"It's common today to mix naturals and whites, or prints, stripes and solid colors," notes Fitzpatrick. Warm shades of reds, yellows, and pinks will add life to a quiet room. Cool colors — gray, white or blue — are restful tones. Greens and browns are pleasing earth tones.

The key is to pick colors that make you feel good, and that coordinate with or complement the other colors in your room. An easy way to help decide what colors or fabrics will work well in your room is to buy a half-yard of fabric, and live with it for a while.

Place it at your window; step back, or even across the room and notice how distance influences the appearance of the print, pattern or color. Notice how the color and texture changes the mood in your room. Also observe the mood and effect created in the daylight and how it changes at night when illuminated by the lamps in your room. Use this technique to choose something you enjoy.

Curtain Length

Curtain length is yet another factor to consider. Longer curtains will visually lengthen a window and add perceived height to a room. Curtains to the floor generally lend a more formal feeling to a room. Shorter curtains, to the sill, to the apron, or between the apron and the floor, feel more casual.

Holding curtains back with fabric or rope tiebacks, or with holdback hardware, can visually widen a window. Light Control Then there's the issue of light control. To soften and filter the incoming light, laces or sheers produce a wonderful effect, and lend themselves nicely to layering.

To block out the light, consider a lined or insulated curtain, or a fabric shade. The latter choices will also afford privacy when you want it, and allow you to let in lots of light when you want that.

Rods and Hardware Next

Remember that hardware — curtain rods in various shapes, styles, and materials; finials; swag holders; etc — can help you to easily create the silhouette you want.

"Whether it's tailored or ruffled curtains on continental or mesa rods, or tab curtains on wooden or wrought iron rods, or swags draped over wood, ceramic or glass swag holders, there's a look available for every taste," Fitzpatrick assures.

Fun And Satisfaction

This is one of the keys to decorating your windows with ready-made curtains. Have fun with your decorating projects and enjoy the pride and satisfaction that comes with making your own personal design statement in your home. For more curtain ideas, call (800) 456-0321.

CityView !
Real Estate

PATRICK MULKERN
Lifelong Quincy Resident Providing Professional Service!
Call Today!
617-773-5588
cityviewrealestate.com

PMI - GONE
Licensed Appraiser will remove your PMI.
Call Art Foley at Century 21 Annex
472-4330

BARRY RABINOVITZ
President
I love what I do!
Helping people with Real Estate! I'm committed to putting in the time and energy (so you don't have to) to do the best job in helping you with your Real Estate needs!
Service You Deserve. People You Trust.
Classic Homes GMAC Real Estate
680 Hancock Street, Quincy, MA 02170
617-328-5800

TURTLE CROSSING

501 Commerce Drive. Braintree MA
781-843-XING (9464) | www.turtlexing.com
Life in the Fast Lane.....Not!
Join us on Saturday, 9/20 from noon to 5 P.M. to learn more about our pre-construction sales at Braintree's finest luxury condominium community.
Turtle Crossing features 201 one and two bedroom townhomes with a million dollar clubhouse with pool, tennis, putting green and first class appointments.
Pre-construction pricing from $173,000.
GRAND OPENING - 9/20
Turtle Crossing
Another property marketed by Peabody Properties, Inc.

SUCCESS
Real Estate

LARRY KELLY
No One Will Work Harder For Your Success In Quincy!
For Immediate Service Call
781-607-1910

FLAVIN & FLAVIN
Real Estate

MARGUERITE FLAVIN
Your Real Estate goals are my business.
Call 617-479-1000

QUINCY IS A SLEEPER!
Listings Wanted

SAM ROUNSEVILLE
Top Producing Sales Agent
$19 Million
In Sales 2002
Century 21 Abigail Adams
617-875-1776

Time To Sell!
A Step Above The Rest
Century 21
Network/Richmond Associates
CALL OUR REGIONAL OFFICE FOR A FREE HOME VALUATION
TIME TO CALL
1-866-500-TIME
(8463)

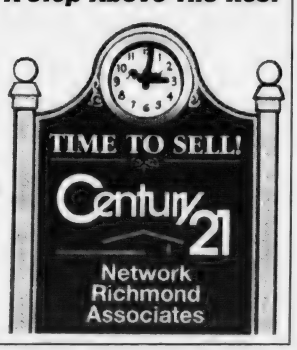

Sports

Quincy Eyes Return Of Babe Ruth World Series

By CHRIS POISSON

After running around nonstop leading up to and during the 2003 14-Year-Old Babe Ruth World Series, Quincy Babe Ruth President Dick Lombardi said he crashed Sunday afternoon at home.

Of course, he'd do it all over again. And sooner, rather than later.

"Although I fell asleep Sunday, I could go another two weeks," Lombardi said. "It was a great time. It was all positive, let's put it that way.

"I'm hoping we get it back in 2005. If not then, hopefully soon after that. It's definitely going to come back. The tournament director and task force had nothing but positives. In another month, I should know better."

The World Series concluded last Saturday afternoon at Adams Field with Youngstown, Ohio, knocking off Willamette Valley, Ore., 3-1, in a well-played game for the national championship.

The World Series attracted 56,647 fans over the 29 games spanning nine days, Aug. 15-23. Lombardi believes the event could've topped the 60,000 mark if it weren't for a thunderstorm that invaded the area before the Quincy-Italy matchup the night of Aug. 16.

"That Saturday night we probably had between 6,000 and 6,500 people an hour before the game with more people coming in," he said. "If it didn't rain, we would've went over 60,000."

For many of those fans, Adams Field served as a meeting ground for reunions and family outings.

"People ran into a lot of old friends," Lombardi said. "And the family aspect. Mothers and fathers coming down with little kids in strollers. It was a family outing and they were sad to see it end."

Many people were involved with making the Babe Ruth World Series a success in Quincy, between the park department, the world series committee, local unions, host families, local businesses and the countless volunteers.

"I think it was the best thing in the city — ever," Lombardi said. "Just the way everyone in the community came together."

Of all the memorable moments that took place, one of the best stories happened before the first pitch was ever thrown — the renovation of Adams Field under a fierce deadline, which was still being completed less than an hour before the first game.

"That was just an amazing story," Lombardi said. "The people loved Adams Field. That Wednesday when the teams arrived, some of the coaches came up to me and said, 'I don't think we're going to play here. Where are we suppose to play? There's no stands, no infield.'

"Tom Koch and the guys at the park department were just phenomenal. And the local unions donated their time. After their job was over,

(Cont'd On Page 30)

Youngstown Babe Ruth World Series Champs

YOUNGSTOWN, OHIO, players celebrate with an ice bath after winning the 2003 14-Year-Old Babe Ruth World Series last Saturday at Adams Field. *(Quincy Sun photo/Trish Bossart)*

City Tennis Tourney Starts Sept. 13

Entry forms are now available for the Quincy Recreation Department's 33rd annual City Tennis Tournament, which will be co-sponsored by the Quincy Municipal Credit Union.

They can be picked up at the Quincy Municipal Credit Union, the Recreation Office, City Hall and at various tennis courts throughout the city.

The deadline for entry is Sept. 5. The tourney will start the weekend of Sept. 13. The draw will be posted at the Russell Park tennis courts Sept. 11 and 12 from 5 to 8 p.m.

Cost is $12 for adults and $8 for children under 16. Matches are played nights and weekends at the Russell Park tennis courts on the grounds of the Center for Technical Education.

"This is the 33rd consecutive year we have supervised this event and are grateful to the credit union for its eighth year as a co-sponsor," said Recreation Director Barry Welch. "This is a wonderful activity for Quincy residents of all ages to take part in a tournament that has no equal in tradition, size and quality of play."

The tournament, which features events for men, women, boys and girls as well as mixed doubles, is believed to be the largest municipal tournament in New England. It will be directed by John Franceschini, who has guided the event for over 21 years.

Events scheduled are: men's singles, women's singles, men's 50 and over, men's 35 and over, women's 35 and over, women's doubles, men's doubles, boys' 16 and under, girls' 16 and under, mixed doubles.

There is a special event, the Men's "B," which is open to all participants in the men's singles who are defeated in the first round of play. Also, there is a division for men or women who are city employees.

For more information call the Quincy Recreation Department at 617-376-1394.

Jim Bottary Committee To Host Golf Tournament Sept. 5

The committee to elect Jim Bottary for Ward 1 councilor will host a golf tournament fund-raiser at Presidents' Golf Course Friday, Sept. 5.

Donation is $100, which includes 18 holes of golf, golf cart, prize money, steak dinner at The Granite Rail Cafe, 16 Cottage Ave.

The tournament, Florida style format, will begin with an 8 a.m. shotgun start

For more information call 617-479-3616.

Basic Boating Course Sept. 10

The United States Coast Guard Auxiliary will sponsor a basic boating and seamanship course beginning Wednesday, Sept. 10, at 7 p.m. at the Town River Yacht Club, Quincy.

Registration for the 12-week course will begin at 6:30 p.m.

For more information contact Fran McDonald at 617-846-8887 or Marie Conlin at 781-335-9985.

QUINCY YOUTH BASEBALL 2004 SPRING REGISTRATION

SATURDAY, SEPTEMBER 6TH
9:00AM TILL 1:00PM at
WOLLASTON ELEMENTARY SCHOOL
205 BEALE STREET

BIRTH CERTIFICATE IS REQUIRED FOR ALL NEW PLAYERS

JR. FARM LEAGUE (8-9)	$55.00
JR. LEAGUE (10-12)	$70.00
TRIPLE A (10-12)	$70.00
BABE RUTH (13-15)	$85.00
INTERNATIONAL (13-15)	$85.00
INSTRUCTIONAL (5-7)	$25.00

REGISTRATION FEE MUST ACCOMPANY REGISTRATION FORM.

We welcome all Quincy Residents 8-15 years old born between August 1, 1988 & July 31, 1999.
A family discount will apply to those with 3 or more playing. (Softball included)

Call 617-472-9023 for more information

QUINCY YOUTH SOFTBALL 2004 SPRING REGISTRATION

SATURDAY, SEPTEMBER 6TH
9:00AM TILL 1:00PM
at
WOLLASTON ELEMENTARY SCHOOL
205 BEALE STREET

BIRTH CERTIFICATE IS REQUIRED FOR ALL NEW PLAYERS

INSTRUCTIONAL LEAGUE (Ages 6-8)	$50.00
ALL GIRLS (Ages 9-15)	$60.00

REGISTRATION FEE MUST ACCOMPANY REGISTRATION FORM.

We welcome all Quincy girls 6-15 years of age, born between August 1, 1988 & July 31, 1998
A family discount will apply to those with 3 or more playing. (Baseball included)

Call 617-472-9023 for more information

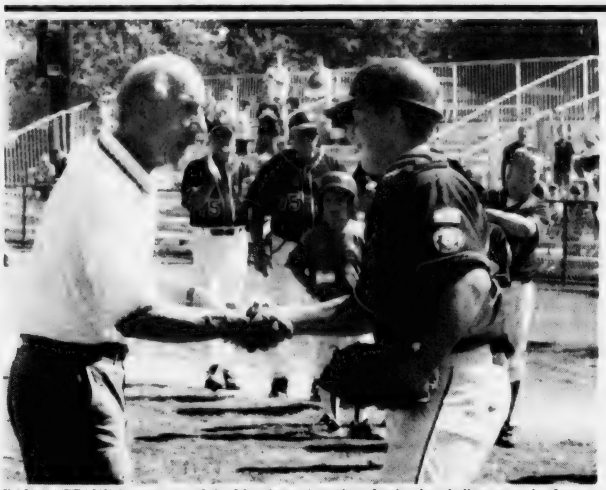

RAY CATTANEO, manager of the Morrisette American Legion baseball team and a former minor league baseball standout, shakes hands with Willamette Valley catcher Ben Kiesse after throwing out the ceremonial first pitch before last Saturday's Babe Ruth World Series championship game.

Quincy Eyes Return Of Babe Ruth World Series

(Cont'd From Page 29)

they came down and worked three or four hours a night donating their skills and services."

Now that the dust has settled at Adams Field, with all the visitors having left the city and no more games to be played, Lombardi reflected back on the event that was two years in the making.

"What I'll remember is when the Italy kids came in that Tuesday," he said. "You knew that the World Series was really here. You knew the next day the rest of the kids were coming. And then that Friday when I went down to the field and saw the job that they did."

"The World Series was better than what I thought it would be," he added. "It was successful. One thing I know is that when we do it again, it will be a lot easier."

In the championship, Youngstown struck first in the fourth inning when Nick Turco ripped an RBI double down the left-field line.

Willamette Valley answered in the bottom half. Anthony Kreitz reached on an error and stole second base. Alex Besaw hit a sacrifice fly to right field, but a throwing error on the play allowed Kreitz to cross the plate with the tying run.

In the fifth inning Youngstown reached pitcher Jared Thompson for a pair of two-out runs. Anthony Brunetti stroked an RBI single and Corey Collins blasted an RBI triple over the center fielder's head to make it 3-1.

Collins, who named the Worlds Series' Most Outstanding player, notched the win with a complete-game performance. He allowed an unearned run on five hits while striking out four and walking none.

Quincy Fans Appreciate Local Team's Efforts

By CHRIS POISSON

The Quincy faithful, among the 5,472 in attendance, began to cheer loudly and stomp on the third-base side bleachers like they are a part of the Blue Man Group.

There's two outs in the bottom of the seventh inning with runners on first and third. Cleanup hitter Paul Doolan steps into the box, fights off blazing fastballs and knee-bending breaking balls before going down on strikes to end the game.

Final score from last Tuesday night's fourth and final game for the host team: Willamette Valley, Ore., 12; Quincy 5.

Not even the Rally Monkey could've helped Quincy pull out its first victory in the 14-year-old Babe Ruth World Series at Adams Field.

Knowingly, the fans were simply showing their appreciation for the team's effort, the countless hours of work they clocked over the past two seasons and the way they represented their city.

"The people were proud of this team and their effort," said manager Bob Griffin inside the dugout following the game. "These kids gave it everything they had. What I'll remember the most is the support of the community. It was overwhelming."

And there will be other World Series memories, too.

"I'll have memories of this team and being a host family," Griffin said. "I'll have vivid memories of Kevin Bossart's bases-clearing triple, and just the overall super play of Tom Power."

Power, who was named to the All-Defensive Team as a center fielder, had all three of his team's hits in the final game against Willamette Valley, going 3 for 3 with a triple, walk, run scored and three RBI. At the end of pool play, Power ranked fourth in the World Series in hitting with a .571 average (8 for 14).

KEVIN BOSSART was named to the All-Defensive Team as a catcher.

TOM POWER was selected to the All-Defensive Team as a center fielder. *Quincy Sun Photos/Trish Bossart*

Quincy opened the tourney with a 9-0 loss to Waterford, Conn., in front of a World Series-high 7,041 fans. It dropped a 9-6 decision to Italy the next game and followed that with a 7-6 heartbreaker to La Crescenta, Calif.

"Even though we did lose four games, I'm glad we were in the World Series," said left fielder Wendell Cosgrove. "It was an awesome experience. I liked the opportunity to play teams from across the country and around the world."

"We went out and did the best we could," said pitcher/first baseman Jon Pelletier. "We didn't win any games, but we had fun."

"It's a little disappointing, but I'm proud of the effort we gave," said third baseman Chris Rooney.

Against Willamette Valley, Quincy seemed as if it was headed toward victory lane. It reversed a World Series trend by actually getting off to a good start rather than burying itself in a hole and spending the rest of the game trying to climb out of it.

Quincy jumped out to a 5-1 lead after two innings. In the first, Power led off with a walk. Rooney laid down a sacrifice bunt, but a throwing error on the play allowed the runners to reach second and third. Catcher Kevin Bossart, who was also named to the All-Defensive Team, executed a suicide squeeze to get the first run home and Doolan followed with a sacrifice fly to right field for the second run.

In the second, right fielder Joe Ferris and Cosgrove walked with one out. John Allen reached base when the Willamette Valley third baseman fielded his groundball and missed tagging Ferris heading to third base. With the bases loaded, Power blasted a ball to left field that got by the fielder and rolled all the way to the fence for a bases-clearing triple and a 5-0 advantage.

In the bottom half, Willamette Valley pushed across one run and threatened for more before Doolan snared a screaming line drive at shortstop with the bases loaded to escape the inning.

"We came out very aggressive in the first two innings," Griffin said. "The key was getting first batters on. But the problem was we only got three hits. Small ball can only take you so far."

The game quickly unraveled after the second inning. Quincy mustered two base runners (single, walk) against starter Alex Besaw, who left after six strong innings. Meanwhile, Willamette Valley tallied five runs in the third — thanks to three walks, an error and two hits — to chase starter Allen from the game.

Willamette Valley tacked on a run in the fourth inning and busted the game open in the fifth frame with five more runs for a 12-5 cushion. Willamette Valley strung together five straight hits after a leadoff walk and also benefited from an error in the knock-out inning.

"It was a disappointing way to end the series, losing the way we did after a strong start," said Griffin, who will not coach the team as 15 year olds next year. "I told the kids after the game that it's another passage in life, another lesson. I hope it was a positive experience for them. They all got to play. We're the only team that played every player every game. The kids deserved to be there. It was a fun two years and I wish them all well."

Kevin Bossart, Tom Power On All-Defensive Team

The following players were honored for their play during the 2003 14-Year-Old Babe Ruth World Series at Adams Field.

All-World Series Team
P: Brendan Chapin, Weymouth.
P: Jerad Thompson, Oregon.
C: Giacomo Matteini, Italy.
1B: Nick Turco, Ohio.
2B: Frank Rosilie, Ohio.
3B: Josh Vest, Alabama.
SS: Myles Cordell, Alabama.
OF: Sky Wilgus, Oregon.
OF: Vince Belfatto, Oregon.
OF: Cory Bullard, Alabama.
Utility: Mike Hoelzel, Ohio.

Spikes All-Defensive Team
P: Andrew Schumacher, Oregon.
C: Kevin Bossart, Quincy.
1B: Kevin Chase, Louisiana.
2B: Joseph DePinto, California.
3B: Mychael Barajas, California.
SS: Jerad Thompson, Oregon.
OF: Anthony Giansanti, Connecticut.
OF: Grant Hardyment, California.
OF: Tom Power, Quincy.
Utility: Paul Carey, Weymouth.

Most Outstanding Player: Corey Collins, Ohio.

Batting Champion: Phil McCormick (.667), Connecticut.

Del Lowery Sportsmanship Awards: Myles Cordell, Alabama; Armani Johnson, Ohio.

1975 Sox Defeat 1967 Squad In Babe Ruth International All-Star Game

The 1975 Red Sox defeated the 1967 Red Sox, 7-4, in the recent Babe Ruth International 15-year-old All-Star Game.

Tim Randall earned MVP honors, as he tripled, scored three runs and played a great defensive game. D.J. Andrews collected two hits and Joe Connelly doubled. Dave Cordeiro pitched three strong innings for the win and also had a hit.

For the 1967 Red Sox, Kevin Sullivan and Paul Farina led the offense with singles, while Justin Boyd doubled. Joe Ceurvels pitched two scoreless innings. Center fielder Bob Leahy and left fielder Mike Saville made good catches to keep the game close.

The league would like to thank the Braintree Moose Family Center for donating its time and effort in helping make the all-star game a success.

An "All League Team" was selected: Taylor Brean, Mike Saville, Paul Farina, D.J. Andrew, Joe Connelly, Joe Ceurvels, Bob Leahy, Dave Cordeiro, Rob Gardiner, Kevin Sullivan, Anthony Black, Pat Dunn, Dan Mulligan, Justin Boyd and Matt Boyle.

THE BOSSART FAMILY was very much involved with the Babe Ruth World Series. They are shown here with the three New Jersey kids they hosted along with some of their families. Front, from left: Trish Bossart, Katherine Bossart, B.J. Merriam, Matt Baer. Back: Bob Bossart, Kevin Bossart, Brian Merriam, Wes Sweet, Tim Baer, Zachary Baer, Robin Baer, Tyler Baer.

Whirlwind Week For Bossart Host Family

By CHRIS POISSON

When Trish Bossart looked around her vacant and quiet house last Friday, she could not help from feeling a bit sad.

The image signaled the end of the Bossart family's involvement in the 2003 14-Year-Old Babe Ruth World Series — nine busy days full of friendships, thrills, disappointments and memories.

"It was like the calm after a storm," Trish said. "It was sad."

And there may not have been a family in Quincy more involved than them with the World Series.

The father, Bob, was a coach on the Quincy team; a son, Kevin, was the starting catcher; the daughter, Katherine, was a team hostess; and Trish worked as a photographer for The Quincy Sun in addition to her motherly duties. Another son, Jeff, was going to be a volunteer but it would've conflicted with his work schedule.

And on top of all that, they were among the many host families, housing three kids from the Gibbsboro-Voorhees, N.J., team from the Middle Atlantic region: B.J. Merriam, Matt Baer and Wes Sweet.

"We actually followed the regionals on the Internet," Bob said. "We were assigned the Middle Atlantic region, but we didn't know what team. I was hoping to see Levittown, Pa., because I grew up in the area.

"We were shocked when New Jersey won. We were like, ' Oh my God, we're going to be hosting Yankee fans.' It turned out they were really great kids. And it turned out they weren't Yankees fans at all. They were all Phillies fans."

The family had previous experience serving as a host family. Two years ago, they hosted an Austrian hockey team and also a New Hampshire team in a New England regional baseball tournament for 12 year olds.

This time around, though, it was a lot different. "This was a national event, a lot longer and more hype," Trish said. "The others were on the local level. Another difference was there was two years of preparation involved with this. It was a long road."

"It was a lot longer and we had three kids," Bob said. "I think we got a lot closer to these kids. We were under the impression teams that made the single-elimination round would be here until Sunday. They lost Thursday and left Friday morning. It was heartbreaking to see them leave."

"They were all really great kids," Trish said. "I can't say enough good things about them. If you have to add three teenage kids in our house, on top of the three we have, these were the kids to have."

The three New Jersey kids and Kevin bonded well, especially when they all learned they hated the Yankees.

"They turned out to be cool, and they didn't even like the Yankees." Kevin said. "We were always joking with each other. They came to my games and I went to theirs. We were all cheering for each other.

"I was going to go back down with them but it didn't work out with school and football. We're planning on it. We're thinking about the long weekend in October."

There was plenty of confusion in the Bossart household during those nine days, with six teenagers under one roof, just one bathroom, conflicting schedules, late nights, early mornings, juggled sleeping arrangements, loads of laundry and neglected house rules.

"It was kinda of chaotic," Bob said. "I had a color-coded schedule. Red was for the events for the New Jersey kids. Blue was for Quincy. Black was for both. There was a lot overlapping. A lot of confusion, but it all worked out wonderfully."

"It was pretty hectic in the beginning," Trish said. "It was a constant, rotating schedule. Something was going on all the time.

"And I did hear more than once throughout the week, 'We need another bathroom.' But it was all in good humor. No one got testy or aggravated. Every one got along well.

"My house rules slacked a little, too. There's supposed to be no snacks or drinks in the den or living room. I saw empty wrappers and Gatorade bottles everywhere. Whatever made them happy."

When the World Series ended and the kids returned to New Jersey, the family said it welcomed getting back to a normal schedule, a regular routine. But they'll always look back at those nine busy days in August with fondness and appreciation.

"In the beginning I thought how are we going to do this for nine days," Trish said. "It turned out every day was as good as the next. It just flew by. It was easy. We would do it all over again in a heartbeat."

Mini-Fenway Working To Sign Long-Term Lease

The Mini-Fenway Park project team received the proposed long-term lease this week from the Commonwealth of Massachusetts.

"Since we received a legislative mandate eight months ago and a letter of intent from the Commonwealth six months ago to build Mini-Fenway, we have been working to satisfy all of the Commonwealth's requirements in order to sign this long-term lease," said Ron Iacobucci, CEO of Mini-Fenway's parent organization.

The Mini-Fenway team has completed a site assessment, appraisal, survey and executed a management agreement with the MDC — all necessary components to finalizing a long-term lease agreement. The final step now is the completion of an environmental review.

"An ENF was filed at the end of July and the comment period will close on Aug. 29," Iacobucci said. "We have worked very hard to resolve any environmental concerns and hope to receive a certificate from the Secretary of Environmental Affairs by Sept. 8."

As part of the environmental submission, a revised site plan was also submitted that details the location of the Mini-Fenway Park replica which will be phase one of the project.

"The certificate will be the final component in the lease document and then the entire matter will be reviewed by the inspector general," Iacobucci said. "We hope to sign a 50-year lease during the last regular season homestand at Fenway Park.

"The lease signing will be another important milestone in building Mini-Fenway. It is an important part of the public/private partnership to make this dream come true."

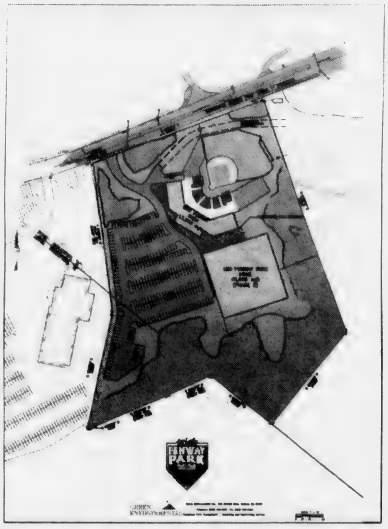

A RENDERING of the site plan for the Mini-Fenway Park project to be built off Ricciutti Drive. *(Green Environmental)*

Quincy Legion Fall Baseball Program

Registration is ongoing for the Quincy Legion Fall Baseball Program.

It's an eight-week long program open to any player ages 8-17 who wants to improve their baseball skills by playing more games in a competitive and fun atmosphere, where learning will be stressed more than winning.

The program will be directed by Mark Jaehnig and Lenny Seitz, the current manager and coach of Quincy Legion baseball. They have coached baseball at the Little League, AAU and American Legion levels for many years.

There will be three divisions:

- Ages 8-11 will play Tuesday and/or Thursday afternoons from 4 to 6 p.m. at McCoy/Mitchell fields starting Thursday, Sept. 4
- Ages 12-14 will play Saturday afternoons at O'Rourke Field starting at 1 p.m. Saturday, Sept. 6.
- Ages 15-17 will play Saturday afternoons at O'Rourke Field starting at 3:30 p.m. Saturday, Sept. 6.

Registration will be held at the first sessions (see above schedule) if space is available. Cost is $50 per player.

For more information and/or registration forms, call Mark Jaehnig at 617-472-3311.

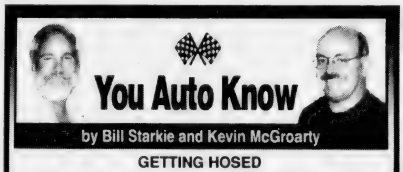

You Auto Know

by Bill Starkie and Kevin McGroarty

GETTING HOSED

When it comes to the hoses beneath the hood of your vehicle, what you cannot see may hurt you. Electrochemical degradation (ECD) refers to the invisible damage that can result in unexpected failure. Hoses are made of ethylene propylene rubber compounds, which have good resilience and flexibility. They are susceptible to electrochemical attack, however, due to the combination of hose material, the coolant, and the metal fittings, which combine to form a galvanic cell. This attack results in tiny cracks in the inner tube and a weakening of the surrounding reinforcement. Given the existent heat and flexing, the stage is set for problems ranging from a pinhole leak to complete rupture. This can be diagnosed with a simple squeeze test.

Hoses soft? They should be replaced before you have an on-the-road problem. To help you do this rely on the ASE Certified service time at LEO & WALT'S SUNOCO, at 258 Quincy Ave., E. Braintree (781-843-1550). We are "A Place Where Your Car Can Live Longer." Sunoco and most major credit cards honored. We use the AllData CD-ROM based system for the very latest in maintenance and service bulletins for all makes of cars.

HINT: A squeeze test consists of using your thumb and one or two fingers to pinch a hose near the connectors, with the engine cool. You may feel voids, cracks, and/or mushy weakness, which indicate the need for replacement.

SUNOCO Leo & Walt's Sunoco
258 QUINCY AVE., E. BRAINTREE
781-843-1550

QUINCY TRACK CLUB
CROSS COUNTRY RUNNING PROGRAM
Boys & Girls Ages 7 to 14
From Quincy and Surrounding Communities
$20 per child

REGISTRATION
EVERY MONDAY AND WEDNESDAY BEGINNING SEPTEMBER 3RD
6-7PM
Quincy Residency NOT Required
PAGEANT FIELD
1 Merrymount Parkway
For Information Call 617-773-5824
Geoff Hennessy 617-510-1456
www.quincytrackclub.org
email: henndog89@netscape.net

SPOTLIGHT ON HEALTH & FITNESS

Fall Brings New Relief Options For Heartburn Sufferers

Courtesy of Getty Images and ARA Content

(ARA) - If you have ever avoided some of your favorite foods in order to reduce the pain of heartburn, you're not alone. More than 60 million Americans experience heartburn at least once a month. And an estimated 50 million Americans suffer from frequent heartburn - heartburn occurring two or more days per week.

Heartburn occurs when acid-containing stomach contents back up and out of the stomach into the esophagus causing a burning sensation in the chest or throat. The pain and discomfort of heartburn is very real, limiting daily activities and productivity for many. Although heartburn usually can be controlled with over-the-counter medicine, half of heartburn sufferers mistakenly believe it is impossible to live heartburn-free.

Now, frequent heartburn sufferers will have another treatment option following the Food and Drug Administration's recent approval of Prilosec OTC.

Nicknamed the "purple pill," Prilosec has been prescribed by doctors for years to treat acid-related conditions in millions of people safely and effectively and will soon be available over-the-counter without a doctor's prescription. It is part of a family of medicines known as acid (or proton) pump inhibitors which stops acid production at its source.

With this new heartburn treatment option soon hitting the market, heartburn sufferers may have some confusion over which treatment is right for them. Consumers with questions about heartburn and treatment options can seek answers at their local Wal-Mart pharmacy.

"Selecting the right heartburn medicine can be hard, but your pharmacist can help," said Lori Mendoza, registered pharmacist at Wal-Mart.

"We can advise you how to best use an over-the-counter product to treat your symptoms, when to use it, and what other health conditions, drugs, diet, level of physical activity, and lifestyle concerns may affect its use."

Wal-Mart pharmacies provide the following answers to these frequently asked heartburn questions:

What is heartburn?

Heartburn is a burning discomfort usually felt in the chest just behind the breastbone. Other symptoms can include a feeling that food or liquid is coming back into the mouth or throat, or an acid or bitter taste at the back of the throat.

What foods trigger heartburn?

Eating foods such as citrus fruits, chocolate, peppermint, spearmint, tomatoes or tomato-based products, raw onions, garlic, black pepper, vinegar and fatty or spicy foods can set off heartburn.

How can I treat occasional heartburn?

You can reduce your risk of getting heartburn by avoiding the trigger foods and behaviors that affect you most. The next line of defense is medications. A wide variety of medicines are available without prescription. Check with your pharmacist to see whatis right for you.

What classifies heartburn as frequent?

Frequent heartburn occurs two or more days a week. It can be very painful, interfere with sleep, and impair productivity.

How do drugs like Prilosec OTC treat frequent heartburn?

Prilosec OTC reduces the amount of heartburn-causing acid by shutting down active acid-producing pumps at the source, which is unlike other over-the-counter remedies. It is the first medicine of its kind available without a prescription.

How do I know which treatment is right?

Check with your Wal-Mart pharmacist, who can help you determine which medicine is best for your heartburn symptoms.

Several factors need to be considered when choosing an appropriate treatment, including other prescription and non-prescription medicines you are taking, health problems, the frequency and severity of heartburn episodes and other personal triggers.

Always read medicine labels thoroughly, follow the directions carefully and consult your pharmacist if you have questions.

For more information about treatments for frequent heartburn, ask your Wal-Mart pharmacist or go to www.prilosecotc.com.

Courtesy of ARA Content

• BEGINNERS WELCOME • TEEN YOGA
YOGA & PILATE'S CLASSES
• A variety of classes, drop in or enroll in a series
• Belly Dancing Workshop Sept. 12 at 6:30 pm
FREE CLASS with this ad
• STRENGTHEN ABS & BACK
• YOGA & HEALTHY EATING WORKSHOPS
Call Dee Lyon 781-331-6111 reallifeyoga.com
Real Life Health & Yoga at Benefics
Rte. 3A, N. Weymouth/Fore River Bridge
• MEXICO YOGA RETREAT NOVEMBER 8TH

ACUPRESSURE THERAPY INSTITUTE
Acupressure Therapy Program
Preparing students for national certification
• Yoga, Tai Chi, Chi Gung
• Shiatsu for kids 9-14 & 14-18
• Shiatsu for adults and more
Licensed by the Commonwealth of Massachusetts
One Billings Road, Quincy, MA 02171
For more information call 617-697-1477

ACUPUNCTURE ASSOCIATES OF THE SOUTH SHORE
Voted #1 Acupuncture in South Shore 2000 by America's Best Business Awards
Daniel S. Karp, Lic. Ac.
12 Dimmock Street
Quincy, MA 02169
(617) 471-5577
www.acudan.com
• Headaches
• Back Pain
• Sciatica
• Arthritis
• Neck Pain
• Anxiety
• Depression
Conveniently Located in Quincy Center

the Fitness Factor
Training for Life
A Yoga & Pilates Studio
FALL PROGRAMS BEGIN SEPTEMBER 15
Yoga for Kids ages 6-11 • Teen Programs • Pre/Post Natal Programs
Coming Soon! After-school Exercise Programs!
Call for details! 617-376-2223
15 Beach Street, Wollaston

JOAN'S OLYMPIC GYM
Gymnastics and Dance School
197 QUINCY AVE., BRAINTREE, MA 02184
Now Accepting Fall Registrations
Visit Us At Our 21st Annual OPEN HOUSE
Saturday, Sept. 6th, 10am to 4pm
The Best Professional Instruction In: • GYMNASTICS • Ages 2½ yrs thru teens
• DANCE • Ages 3 yrs. thru teens, Ballet/Tap/Jazz
• BODY CREATIONS AND AEROBICS
For Ladies - Free Babysitting in AM
Call NOW To Enroll! 781-843-9624
Ask for our FREE BROCHURE!
JOAN'S OLYMPIC GYM and FITNESS CENTER Est. 1983 781-843-9624
FALL CLASSES Start Sept. 8, 2003
Class Size Limited
Plenty of FREE Parking
"An excellent educational environment for your child"

DENTISTRY for the 21st Century

by Steven A. Brustin, D.M.D.

THE IMPORTANCE OF NICE TEETH

According to a recent survey by a toothbrush manufacturer, more than four in five Americans (83%) surveyed called their teeth a "top priority," when it comes to looking their best, rating them more significant than other facial features. More than two-fifths of those surveyed indicated that they considered the quality of people's smiles absolutely vital to their looking their best. At the same time, 79% of Americans just "brush to brush," without necessarily enjoying the experience. And almost half of Americans (48%) are unaware that even slight gum bleeding from brushing is almost always a sign of gum disease. This survey shows that, while Americans appreciate nice teeth, many need to better appreciate the fine points of oral care.

We can give you tips on the proper way to brush and floss. We'll also recommend a personalized oral home care program to meet your specific needs. We take the time to talk and answer any questions you may have. Please call us at 617-479-6220 to schedule an appointment. We explain all procedures and what they will do for your smile, and we take the time to be gentle. We offer the services of anesthesiology and a fully trained and qualified anesthesiologist. We're located at 44 Greenleaf Street, where our friendly staff and relaxing environment will put you at ease. Our web address is www.quincydentist.com.

P.S. According to the survey mentioned above, three in ten Americans report occasionally noticing gum bleeding when brushing their teeth.

Religion

Good Shepherd Lutheran Church Block Party Sept. 6

Good Shepherd Lutheran Church, 308 West Squantum St., North Quincy, announces it will host a Building Bridges Neighborhood Block Party Saturday, Sept. 6 from 10 a.m. to 4 p.m.

There will be music and a dj from noon to 4 p.m., food donated by various local businesses served by the Quincy Community Police as well as various games and a moon walk for children.

Prizes will be given away, including a free overnight stay with breakfast provided by the Boston Marriott Quincy.

For more information, contact the church at 617-328-8348, or visit the congregation's web site at www.GoodShepherdQuincy.org.

Praise Service Sept. 7 At Quincy Salvation Army

The Salvation Army, Quincy Temple Corps, 6 Baxter St., will hold a Praise Service Sunday, Sept. 7 at 6 p.m.

The service will feature the Quincy Temple Corps Brass Band and congregational singing.

The public is invited to attend.

New Daycare Program At Evangelical Church Sept. 3

Evangelical Church of Atlantic, 65 Newbury Ave., North Quincy, will be providing an afterschool program for children in grades 1-6 beginning Sept. 3, the first day of the 2003-2004 school year.

Called All Kids Day Care, the program will run weekdays from 2:30 to 6 p.m., and provide supervised afterschool activities, including homework assistance, arts and crafts, and recreation.

For more information, contact Julie Barnes, Afterschool Program administrator, at 617-847-4444.

Bethany Congregational

Bethany Congregational Church, Spear and Coddington Sts., Quincy Center, will have Sunday morning worship at 10 a.m.

The Rev. William Harding will preach a sermon entitled "Fill Our Hearts." He will also have a message for the children before they go to their One Room Church School.

Barbara MacFarlane and Doris Allen will serve as greeters.

Scripture reader will be Corinne Mikami.

Music for the service will be provided by Pauline Anderson, soprano, and Tom Boyer, organist.

Childcare will be available for infants and toddlers.

Light refreshments will be available during the Fellowship period which follows the worship service.

The Chancel Choir will resume rehearsals Thursday, Sept. 4 at 7:30 p.m. The choir will participate in the morning worship service Sept. 7.

Free White Flowering Dogwood Trees

Ten free white flowering dogwood trees will be given to each person who joins The National Arbor Day Foundation.

The free trees are part of the nonprofit Foundation's Trees for America campaign.

"The white flowering dogwoods will add year-round beauty to your home and neighborhood," said John Rosenow, Foundation president. "Dogwoods have showy spring flowers, scarlet autumn foliage, and red berries which attract songbirds all winter."

The trees will be shipped postpaid at the right time for planting between Oct. 15 and Dec. 10 with enclosed planting instructions. The 6 to 12-inch trees are guaranteed to grow or they will be replaced free of charge.

Members also receive a subscription to the Foundation's colorful bimonthly publication, Arbor Day, and The Tree Book with information about tree planting and care.

To receive the free trees, send a $10 membership contribution to TEN DOGWOODS, National Arbor Day Foundation, 100 Arbor Avenue, Nebraska City, NE 68410 by Aug. 31.

United Methodist

The Rev. Carol Stine will lead the Sunday worship service at 10 a.m. at Quincy Community United Methodist Church, 40 Beale St., Wollaston.

Joan Donovan will serve as lector.

Following the service, the Fellowship Hour will be hosted by Kelly Cobble, Nancy Valorz and Jeannie O'Connor.

Church facilities are handicapped accessible.

Covenant Congregational

The Rev. Karen Palmatier, pastor, will preach the sermon "Our Actions Count" at the 10 a.m. worship service Sunday at Covenant Congregational Church, 315 Whitwell St., Quincy Center.

Chowder Fest At Hancock Park Rehab & Nursing Center

Hancock Park Rehabilitation and Nursing Center, located at 164 Parkingway in Quincy, will host its first Chowder Fest Sunday, Sept. 14 from 2 to 4 p.m.

Participating restaurants include Inn at Bay Pointe, The Original Kelleys, Finians, The Fours, Grumpy White's and Haddads. Entertainment will be provided by the O'Reilly's.

Proceeds will benefit Quincy Firefighters and Resident Activity Fund.

Admission is $8 adults, $5 for children and seniors. Drawing prizes include gift certificates, Red Sox memorabilia, golf clubs and more.

For more information, please call 617-773-4222.

Bethany Church Women To Hold Craft Fair Nov. 8

The Bethany Churchwomen will hold a craft fair Saturday, Nov. 8, from 9:30 a.m. to 3 p.m. in the Social Hall of the Bethany Congregational Church, 18 Spear St., Quincy.

Cost for a craft table is $35. For a table contact Roberta Murphy at 617-479-3570 or the Bethany Church office at 617-479-7500.

Quincy Religion Directory

SERVICES & ACTIVITIES

Assemblies of God

Glad Tidings
158 Washington St., Quincy
phone: 773-9797
Rev. Gregory E. Wheaton, Pastor
Sunday Worship: 8:30, 11 a.m.; Christian Ed. 10 a.m.; Senior Hi Youth 7 p.m.; Wed. 7 p.m. Berean Bible Study, Royal Ranger Missionettes; Friday Junior Hi Youth 7 pm
Youth & Children's Ministry
•Contemporary Worship
•Marriage & Family Group
•International Fellowship
•DivorceCare

Catholic

Star of the Sea Church
107 Bellevue Road
Squantum, MA 02171
617-328-0866
www.marystaroftheseа.org
Daily Mass Schedule
Mon, Tues, Wed, Fri & Sat 9am, Thurs 7pm
Weekend Schedule
Sat 4pm, Sun 8:30am & 10am
Confessions 3-3:45pm (Sat)

Saint Ann's Church
757 Hancock St., Wollaston • 617-479-5400
Pastor: Rev. Monsignor Robert P. Deeley
Weekend Mass Schedule:
Sat 4:00 & 7:00 PM
Sunday 7:00, 9:00, 11:30AM
Daily Masses: 9:00 AM
Handicapped Chairlift Available

St. Mary's Church
95 Crescent St., Quincy • 617-773-0120
Masses
Saturday, 4pm, Sunday 7, 9:30 & 11:30am, Weekdays 9am
Handicapped Accessible - New Members Welcome!

HOLY TRINITY GERMAN CATHOLIC CHURCH
140 Shawmut Ave., Boston
(close to Boston Herald)
617-426-6142
Traditional Catholic Mass
Sundays 12 noon

Catholic

Sacred Heart Church
"A Roman Catholic Community walking together in Faith, Worship, Education and Service"
386 Hancock St., North Quincy, MA 02171
(617) 328-8666
Sunday Masses
4pm (Sat.) 7:45am, 9am (Family Liturgy)
10:30am (with Choir) and 5pm
Weekday Masses
Mon.-Fri 7am and 9am, Sat. 9am
Handicapped Accessible
Confessions
Sat. 3-3:45pm in Saint Joseph Oratory

St. Joseph's Church
550 Washington Street
Quincy, MA 02169
617-472-6321
SUNDAY MASSES:
4 p.m. (On Saturday)
8:30 a.m., 10:30 a.m. & 5 p.m.
Weekday Masses 9am
CONFESSIONS: Saturday, 3:00-3:30 pm
Handicapped accessible & Handicapped parking, side entrance air conditioned

ST. JOHN THE BAPTIST
44 School St., Quincy
617-773-1021
Weekend Mass Schedule
Saturday 4:00 p.m.
Sunday 7:00 a.m., 9:00 a.m. and 11:00 a.m. (Family Liturgy)
Weekday Masses
Monday, Wednesday, Friday 8 a.m.
Tuesday, Thursday - 5:30 p.m.
Handicapped Accessible

Methodist

QUINCY COMMUNITY UNITED METHODIST CHURCH
40 Beale St., Wollaston • 617-773-3319
10 AM Sunday Worship
Rev. Carol Stine, Pastor

Congregational

HOUGHS NECK CONGREGATIONAL CHURCH
310 Manet Ave., Quincy
Sunday, Aug. 31
Service of Divine Worship 9:30 AM
Wheelchair accessible
Use and Observe The Sabbath
Keep It Holy. Or Lose It!

BETHANY CONGREGATIONAL CHURCH
Corner of Spear & Coddington Sts., Quincy Center • 617-479-7300
10 AM Sunday Worship
'Fill Our Hearts'
Rev. William Harding
Childcare Available - Wheelchair Accessible

QUINCY POINT CONGREGATIONAL CHURCH
444 Washington St. • 617-773-6424
Worship and Church School 10 am
Rev. Ann Suzedell, Pastor
visit us at www.QPCC.org

UNION CHURCH
Beach St. & Rawson Rd., Wollaston
Sunday Service 10 AM • 617-479-6661
Good Bible Preaching & Traditional Worship
Rev. John Carl Swanson, Pastor

Congregational

WOLLASTON CONGREGATIONAL CHURCH
"Begin Again At Wollaston Congregational Church"
48 Winthrop Ave. • 617-773-7432
Ministers: All Members
Pastor: Mary Lou Gifford
Worship Service 10 am
Wednesdays. 7pm: Prayer Group, Bible Study

FIRST CHURCH OF SQUANTUM
164 Bellevue Rd., Squantum
617-328-6649
Sunday Worship - 10 AM

Covenant

COVENANT CONGREGATIONAL CHURCH 617-479-5728
Corner of Whitwell & Granite St.
Sunday Worship 10:00 AM
Rev. Karen Palmatier, Pastor
'Our Actions Count'
Child Care Available
All Are Welcome
Children's Pantry
Wed., Thur. 9:30 am - 12 noon

Salvationist

THE SALVATION ARMY
6 Baxter St., Quincy • 617-472-2345
9:45 SUNDAY SCHOOL
11AM WORSHIP SERVICE
6PM PRAISE SERVICE
7PM TUES WOMEN'S FELLOWSHIP
7:15PM WED. BIBLE STUDY

Episcopal

St. Chrysostom's Episcopal Church
Corner of Hancock & Linden Sts.
Wollaston • (617) 472-0737
Rev. Claude Smith
Holy Eucharist 10 AM - Sunday School and Nursery Care During Service
Coffee Hour Following
EVERYBODY WELCOME
Thrift Shop Open Wed.-Fri. 10 a.m. to 4 p.m.

Evangelical

EVANGELICAL CHURCH OF ATLANTIC
65 Newbury Ave.
North Quincy• (617) 847-4444
Pastor Bill Donahue
9:00 am Traditional Congregational
10 am Contemporary Service
Childcare Available

Nazarene

Wollaston Church Of The Nazarene
37 East Elm Ave., Wollaston, 617-472-5669
Fred Fullerton, Senior Pastor
Rev. Samuel Chung: Pastor
Quincy Chinese Church of the Nazarene
Sunday Services, 8:30am Holy Communion
9:30am Cantonese Worship (Shader Hall)
9:45am Christian Education (all ages)
11am Morning Worship Celebration
Nursery Care and Children's Church through grade 4
6pm Evening Service (contemporary)
The Wollaston Church of the Nazarene is air conditioned and wheelchair accessible.
ALL ARE WELCOME

Spiritualist

First Spiritualist Church of Quincy
40 West St., Quincy, MA 02169 • (617) 770-2346
Summer Services Wednesdays 8 PM
Double Healing Circles Last Sunday of Each Month at 8:00 PM
Pastor Rev. Rita S. Berkowitz, C.H., C.M.

OBITUARIES

Peter J. Callahan, 40

Caterer

A funeral Mass for Peter J. Callahan, 40, of Quincy, a caterer, was celebrated Aug. 26 at St. John's Church, 44 School St., Quincy.

He worked with several companies including six years with Hamlet and Kenn, a gourmet caterer located in the Back Bay of Boston.

Mr. Callahan was born in Boston and lived most of his life in Quincy. He attended Quincy High School.

He is survived by his mother, Katherine E. (Hogan) Callahan; three sisters, Patricia Farrell and Kathleen Marcucci, both of Weymouth, and Virginia "Ginny" St. Angelo of Quincy; five brothers, Robert "Sauce" Callahan or Dorchester, Joseph Callahan of Abington, Brian Callahan of Weymouth and Mark Callahan of South Boston; and many nieces and nephews. He was the son of the late Dennis J. Callahan.

Burial was in Pine Hill Cemetery, Quincy.

Funeral arrangements were by the Dennis Sweeney Funeral Home, 74 Elm St., Quincy.

Donations may be made to Fr. Bill's Place, 38 Broad St., Quincy 02169.

John C. Ferrante, 85

Retired Project Manager

A funeral Mass for John C. Ferrante, 85, of Braintree, a retired project manager, was celebrated Aug. 25 at the Church of St. Clare, 1244 Liberty St., Braintree.

He died Aug. 21 at the Brockton Veterans Administration Medical Center after a long illness.

Mr. Ferrante worked for the former Howard Johnson Co. of Quincy for 40 years.

Born in Braintree, he was educated in Quincy schools and was a Quincy High School graduate.

He lived in Braintree for 47 years.

A veteran of World War II, he served in the Army in Europe, Africa and the Middle East.

He was a member of the Braintree Disabled American Veterans Post.

He is survived by his wife of 62 years, Evelyn M. (Lemieux) Ferrante; a son, John C. Ferrante Jr. of Pembroke; a sister, Adeline Pecce of Quincy; three brothers, James Ferrante of Canton, Dominic Ferrante of Peterborough, N.H., and Albert Ferrante of Pocasset; three grandsons; and two great-grandsons.

Burial was in Blue Hill Cemetery, Braintree.

Funeral arrangements were by Sweeney Brothers Home for Funerals, 1 Independence Ave., Quincy Center.

Donations may be made to the South Shore VNA or the Hospice of the South Shore, 100 Bay State Drive, Braintree 02184.

Quincy's Ken Coleman 'Voice Of Red Sox,' At 78

By TOM HENSHAW

When Ken Coleman started broadcasting high school football on WJDA a half century ago he was paid $25 a week and sometimes he worked alongside the owners seven days a week.

"It was always a thrill for me to do high school football on the South Shore," said the North Quincy native who was known as "the voice of the Red Sox" for more than 20 years until his retirement in 1989. He was inducted into the Red Sox Hall of Fame in 2000.

A funeral mass was celebrated Monday at St. Bonaventure Church in Plymouth for Mr. Coleman, who died Thursday in Jordan Hospital, Plymouth, at the age of 78. Burial was in the Massachusetts National Cemetery in Bourne.

It was a high school football game on the South Shore in 1950 that shifted his career into high gear as a broadcaster for football's Cleveland Browns and baseball's Cleveland Indians and Cincinnati Reds as well as the Red Sox.

Weymouth was playing Brockton and Mr. Coleman was broadcasting that day when Bill Cunningham, the premier Boston sports columnist of the day, decided that college football in these parts was not good enough for him so he'd cover the game at Weymouth instead.

Cunningham sat in the glass-enclosed radio booth at Legion Field as befits a premier Boston columnist, listened to Mr. Coleman's description of the game and the next day in his column called it to most accurate that he had ever heard.

KEN COLEMAN

Two years later Mr. Coleman was calling the Cleveland Browns football games and his career was off and running.

He started with WJDA in December, 1947, working alongside owners Jim Asher and Joe Tobin on such non-sports programs as "Flying Discs," "Stump the Staff;" "Battle of the Baritones," and the "1300 Man," a contest in which listeners heard a recorded message and guessed the identity of the well-known South Shore figure who spoke.

"It was probably the most fun I ever had in all the years I've done radio," he once recalled.

After 14 years of broadcasting for the Browns, Reds and Indians, Mr. Coleman returned to Boston in 1966 with the Red Sox, just in time to do the games of the 1967 "Impossible Dream" team

(Cont'd On Page 35)

Claire M. Mitchell, 72

Homemaker

A funeral Mass for Claire M. (Norman) Mitchell, 72, of Quincy, a homemaker, was celebrated yesterday (Wednesday) at Sacred Heart Church, North Quincy.

She died Aug. 23 at home.

Born in South Berwick, Maine, she lived in Quincy for more than 50 years.

She is survived by her husband, George H. Mitchell; three sons, George Mitchell Jr. of Chatham, Robert Mitchell and William Mitchell, both of Quincy; a daughter, Melinda Smith of Milton; a sister, Barbara Mangan of Conn., and eight grandchildren. She was the sister of the late Robert Norman.

Burial was in Mt. Wollaston Cemetery, Quincy.

CLAIRE MITCHELL

Funeral arrangements were by the Keohane Funeral Home, 785 Hancock St., Wollaston.

Peter J. Janollari

Floor Worker At Boston Symphony Hall

A funeral service for Peter J. Janollari of Quincy, a floor worker at Symphony Hall in Boston for many years, was held Aug. 25 at Lydon Funeral Home, 644 Hancock St., Quincy.

He died Aug. 15 at Quincy Medical Center.

Mr. Janollari lived in Quincy for many years.

He received his bachelor's degree and doctorate at Boston College.

He is survived by a longtime friend, Marjorie Inserno of Brighton; and many cousins.

Burial was in Forest Hills Cemetery, Boston.

Donations may be made to St. George Cathedral, 523 East Broadway, South Boston 02127.

Fabrizio F. Bitetti, 81

Retired Timekeeper

A funeral Mass for Fabrizio F. Bitetti, 81, of Quincy, a retired timekeeper for the U.S. Postal Service, was celebrated Monday at St. Francis of Assisi Church in Braintree.

He died Aug. 22 at Quincy Medical Center.

Mr. Bitetti worked at South Postal Annex in Boston for 32 years and retired in 1985.

Born in Boston, he was raised in Roxbury. He lived in Braintree for 52 years before moving to Quincy two years ago.

He is survived by several nieces and nephews, including Daniel J. Romano of Dorchester and Dominic A. Romano of Braintree.

Burial was in St. Mary's Cemetery, Randolph.

Funeral arrangements were by McMaster Funeral Home, Braintree.

Grandma loved classic poetry, traveling, and Grandpa.

Your memories are precious. That's why, at Keohane Funeral Service, we take the time to find out what made your loved one special. Whether it's reading classic poetry or compiling a memory board of her favorite travel photos, you can count on us to help you plan a service that will be just as unique as the person you love.

Keohane Funeral Service

785 Hancock Street • Quincy • 617-773-3551

Member by Invitation NSM National Selected Morticians

SCOTT DEWARE

A Thought For The Week

Labor Day is one of the youngest of our national holidays. It is an important day, not only for those in the ranks of labor, but for every citizen in this land. It took labor of all kinds to carve this nation out of a wilderness; to carve roads through the trackless forests; to clear lands and build towns.

Today many do not celebrate the day as it was originally dedicated for. There are, of course, the parades, but for many Labor Day marks the beginning of Fall. By Labor Day, autumn's trappings are much in evidence. Pumpkins are ripening. School is starting. Nights are cooler. Football is re-asserting its claim to be the national game. . . In resort areas, vacationers are having their last fling. In the cities, people are shaking off their apathy of summer.

We're glad the Knights of Columbus invented the idea in the 1880's and Congress made it official in 1894. Today maybe it isn't what they had in mind, but they gave us a day on which to say a hearty "Welcome back," to Fall. . . And as we say a welcome to Fall, let us stop and think about our nation that was melded out of people from all sorts of backgrounds – provided they were willing and ready to work today.

Deware Family Funeral Home

Service Beyond Expectations

Wollaston Chapel
576 Hancock Street
Quincy, MA 02170
(617) 472-1137

Dignity Memorial

Affordability Plus Service
Advanced Planning • Cremation Service Available
A Service Family Affiliate of AFFS and Service Corp. Int.
492 Rock Street • Fall River, MA 02720 • (508) 676-2454

Say it with Flowers

Beautiful Flowers
617-479-8884
www.Cliffords.com
24 hours • 7 days
Clifford's Flowers
1229 Hancock St., Quincy
916 Biscuit Drive, Quincy
Specialists in Time-sensitive Delivery

Arnold Levine, 85

Longtime South Shore Educator

A graveside service for Arnold Levine, 85, of Quincy, a longtime South Shore educator, was held Aug. 20 at Pine Hill Cemetery, Quincy.

He died Aug. 19 at the Bourne Nursing Home, Bourne.

Mr. Levine taught at Central Junior High School, was vice principal of Point Junior High School, Quincy, for more than 20 years and was head of health, education and welfare at Randolph High School for 10 years. He taught speed reading at Boston University and volunteered at the Lupus Foundation in the Army during World War II.

He served in the Army during World War II.

A lifelong resident of Quincy, Mr. Levine graduated from Quincy High School, Bridgewater State College and Boston University.

He was a member of King Solomon Lodge, Knights of Pythias and Quincy Post, Jewish War Veterans.

Husband of the late Anne (Whitman) Levine, he is survived by a son, Fred Levine of East Wareham; three brothers, Milton Levine of Chelmsford, Harold Levine of Quincy and Elliot Levine of Braintree; five grandchildren; and six great-grandchildren. He was the father of the late Gary Levine.

Funeral arrangements were by the Levine-Briss Funeral Home, Randolph.

Donations may be made to the Lupus Foundation of Massachusetts, Suite 205, 40 Speen St., Framingham.

Angelina Fabrizio, 82

Former Owner Of Fabrizio Italian Market

A funeral Mass for Angelina (Stracco) Fabrizio, 82, of Quincy, was celebrated Monday at St. John's Church.

She died Aug. 21 at Boston Medical Center after a brief illness.

Mrs. Fabrizio was the former owner of Fabrizio Italian Market in Quincy and a hairdresser at Marvel's Beauty Shop.

A lifelong Quincy resident, she graduated from Quincy High School and attended Mansfield Beauty School.

She was a member of the St. John's Senior Citizens Group.

Wife of the late Lucio "Salty" Fabrizio, she is survived by four daughters, Laura Schepis of Hanover, Sandra Cardarelli of Plymouth, Elaine Fabrizio of Quincy and Louise Bishop of Millbury; two brothers, Mario Stracco and Domenic Stracco, both of Quincy; and eight grandchildren.

Burial was in Blue Hill Cemetery, Braintree.

Funeral arrangements were by Bolea-Buonfiglio Funeral Home, 116 Franklin St.

Donations may be made to the American Heart Association, 20 Speen St., Framingham 01701.

Jennie Conant

Practical Nurse At Norwood Hospital

A funeral service for Jennie Aili (Kivela) Conant of Quincy, a practical nurse at Norwood Hospital for more than 20 years, was held Aug. 22 at the Folsom Funeral Home, 87 Milton St., Dedham.

She died Aug. 19 at Quincy Medical Center after a brief illness.

She retired in 1984.

Mrs. Conant was born in Troy, N.H., and lived in Dedham for 50 years before moving to Quincy five years ago.

She was a graduate of Troy High School and Shepherd-Gill School of Nursing in Boston.

Wife of the late Robert Lee Conant, she is survived by a son, William Conant of Quincy, and a granddaughter.

Burial will be in Brookdale Cemetery, Dedham.

Donations may be made to the Salvation Army, 6 Baxter St., Quincy 02169.

Susan A. Schiffer, 43

Homemaker

A funeral Mass for Susan A. (Sweeney) Schiffer, 43, of Norton, a homemaker, was celebrated Aug. 26 at St. Ann's Church, Wollaston.

She died Aug. 22 at Sturdy Memorial Hospital, Attleboro.

Born in Weymouth, she lived in Quincy before moving to Norton 14 years ago.

Mrs. Schiffer graduated from North Quincy High School.

She endured a long struggle with Lupus. Before her disability, she worked at the Goddard Hospital in Stoughton.

She is survived by her husband, Paul Schiffer; two sons, Paul Schiffer of Quincy and Robert Schiffer of Norton; a daughter, Lisa Schiffer of Attleboro; her mother, Alice (Last) Sweeney; two brothers, John F. Sweeney, Jr. of Quincy and William Sweeney of Martha's Vineyard. She was the daughter of the late John F. Sweeney, and sister of the late Paul Sweeney.

Burial was in Cedar Grove Cemetery, Dorchester.

Funeral arrangements were by the Keohane Funeral Home, 785 Hancock St., Wollaston.

Donations may be made to the Lupus Foundation of America, P.O. Box 631047, Baltimore, MD 21263-1047.

Mildred Tweedy, 88

Retired Dental Hygienist

A funeral Mass for Mildred (Frost) Tweedy, 88, of Quincy, a retired dental hygienist, was celebrated Aug. 23 at Sacred Heart Church, 386 Hancock St., Quincy.

She died Aug. 20 at Bethany Health Care in Framingham.

Born in Athol, she lived in Quincy for more than 50 years.

Mrs. Tweedy was a two-time president of the Altrussa Club in Quincy.

She was a communicant of Sacred Heart Church in Quincy.

She was married to the late Robert F. Tweedy for 59 years.

She is survived by a brother, Wayne Frost; a sister, Muriel Wagner; two grandchildren, Allison T. Lamb of Ashland and Jonathan E. Tweedy of Quincy; and two great-grandchildren. She was the mother of the late Robert F. Tweedy Jr. and sister of the late Barbara Bachelder.

Burial was in Pine Hill Cemetery, Quincy.

Funeral arrangements were by the Hamel, Wickens & Troupe Funeral Home, 26 Adams St., Quincy.

Donations may be made to the Sisters of St. Joseph, Development Office, 637 Cambridge St., Brighton 02135.

Charles J. Lombardo, 88

Maintenance Supervisor At Quincy Hospital

A funeral Mass for Charles J. Lombardo, 88, of Plymouth, a maintenance supervisor at Quincy City Hospital for more than 20 years, was celebrated Aug. 22 at St. John's Church, 44 School St., Quincy.

He died Aug. 18 at the Beverly Manor Nursing Home, Plymouth.

Mr. Lombardo worked at the former Fore River Shipyard in Quincy for several years. He retired in the late 1970s.

He was a member of Quincy Council, Knights of Columbus.

Born in Boston's North End, he lived in Quincy for more than 50 years before moving to Plymouth in 1995.

Mr. Lombardo was educated in Boston schools.

Husband of the late Anna (Pezzella) Lombardo, he is survived by three daughters, Barbara A. Gouda of Quincy and Georgia L. Foudy and Theresa F. Giglio, both of Plymouth; a brother, Salvatore Lombardo of Quincy; seven grandchildren; and seven great-grandchildren.

Burial was in St. Michael's Cemetery, Roslindale.

Funeral arrangements were by the Sweeney Brothers Home for Funerals, 1 Independence Ave., Quincy.

Jean Demetropoulos

Retired Telephone Operator

A funeral service for Jean E. (Erickson) Demetropolous, of Quincy, a retired telephone operator at Worthmore Feeds in Waltham, was held Aug. 23 at Covenant Congregational Church, Whitwell St., Quincy.

She died Aug. 21 at home.

Mrs. Demetropolous also worked at a bank in Springfield for several years.

Born and raised in Quincy, she moved to Springfield in 1962. She returned to Quincy in 2000 and was a resident of the River Bay Club.

She was a graduate of Quincy High School.

Wife of the late Andrew Demetropolous, she is survived by a sister, Winifred Erickson of Quincy; a brother, John W. Erickson of Quincy; two nieces and a nephew. She was the mother of the late Andrea L. Demetropolous.

Burial was in Oak Grove Cemetery, Springfield.

Funeral arrangements were by the Dolan Funeral Home, 460 Granite St., Milton.

Quincy's Ken Coleman 'Voice Of Red Sox,' At 78

(Cont'd From Page 34)

that became his all-time favorite. His narration of that season was later made into an album.

Second only to baseball was his passion for poetry. He often burst into rhyme during Red Sox broadcasts and had a daily program of poetry called "Ken's Corner," on WJDA and WPLM in Plymouth.

He lived in Cohasset at the time of his retirement and moved to Plymouth nine years ago. He was former chairman of the Norfolk County United Fund , a trustee for the Dana-Farber Cancer Institute and a consultant for the Jimmy Fund.

He served in the Army during World War II, seeing action in the China-Burma-India Theater of Operations.

Mr. Coleman leaves two sons, Casey Coleman of Rocky River, Ohio, and William Coleman of Abington; and three daughters, Kerry Coleman of Westlake, Ohio, Kathleen Coleman and Susan Coleman, both of Rockland, and three grandchildren.

He also leave his former wife, Ellen (Veader) Coleman of Westlake, Ohio.

Funeral arrangements were made by the Richard Davis Funeral Home of Plymouth.

Donations may be made in Mr. Coleman's memory to the Jimmy Fund, 44 Binney St., Boston 02215.

Virginia M. Ross, 81

Worked In Quincy's Auditor's Office, Active Parishioner Of St. John's Church

A funeral Mass for Virginia M. Ross, 81, of Quincy, a former City of Quincy employee for the Auditor's Office, was celebrated Aug. 26 at St. John's Church, 44 School St., Quincy.

She died Aug. 21 at the John Scott House in Braintree after a long illness.

She was born in Quincy and educated in Quincy schools. She graduated from Quincy High School. She also attended Burdett College.

She was a lifelong resident of Quincy.

Miss Ross was employed by the City of Quincy for more than 20 years. Previously, she worked in the corporate offices of the former Lincoln stores in Quincy Center.

She was a lifelong parishioner of St. John's Church in Quincy. She was active in church affairs and had been a CCD teacher, a member of the choir and the St. John's Ladies Sodality.

She was a past president of the Quincy Catholic Club and a former member of the Proparvulas Club.

She is survived by her sister, Phyllis E. Ross of Quincy; and many nieces and nephews. She was the daughter of the late Archie and Elizabeth (McAllar) Ross.

Burial was in Blue Hill Cemetery, Braintree.

Funeral arrangements were by the Sweeney Brothers Home for Funerals, 1 Independence Ave., Quincy Center.

Donations may be made to the Beacon Hospice, 529 Main St., Charlestown, MA 02129 or to St. John the Baptist Church, c/o 21 Gay St., Quincy, MA 02169.

PRESIDENTS
MONUMENT COMPANY
Memories carved in stone become an eternal tribute

• MONUMENTS • MARKERS
MONUMENTS CLEANED & REPAIRED
CEMETERY LETTERING OUR SPECIALTY
QUALITY GRANITES - PREFERRED PRICING
253 WILLARD ST., QUINCY • 617-773-5340

Over 50 Years of Personalized Service
SWEENEY BROTHERS
Home for Funerals, Inc.
RICHARD T. SWEENEY, JR.
1 INDEPENDENCE AVENUE
QUINCY, MASSACHUSETTS 02169
(617) 472-6344

SUN FUN PAGE

Quincy Typewriter Service
SALES - SERVICE - RENTALS
Bob Barker Gerry Barker
AUGUST SPECIAL
IBM Selectrics Reconditioned
Starting at $199.00 and up while they last!
5 Maple Street
Quincy, MA 02169 617-472-3656

Raffael's
ONE ENTERPRISE DRIVE NORTH QUINCY, MA • 617-328-1600
RESTAURANT • LOUNGE • FUNCTION FACILITIES
DINNER
Tuesday - Sunday Early Dinner Specials $11.00 - $14.00
SUNDAY BRUNCH 11:00 - 2:00
DINNER THEATRE
CALL FOR RESERVATIONS 617-328-1600

Dee Dee's Lounge
297 Newport Ave., Quincy • 617-328-5938
Darts • Keno • Pool
Live Bands • DJs Thurs-Sat
Bar Hours:
Mon-Fri 11am-1am,
Sat 8am-1am,
Sun noon-1am
Kitchen Hours:
Mon-Sat 11am-11pm,
Sun noon-9pm

King Crossword

ACROSS
1. - Hopkins University
6. Exist
9. Albanian money
12. Dostoyevsky's Prince Myshkin
13. Newsman Rather
14. "Hail, Caesar!"
15. Loose-fitting
16. Tall chest of drawers
18. Hit the horn
20. Oxen's joiner
21. Scroogean expletive
23. Something to lend or bend
24. Following (Fr.)
25. Moby's pursuer
27. Get to
29. Character
31. "Street-car" role
35. Maitre d's stack
37. Yuletide refrain
38. Cordage fibers
41. Run-down steed
43. Reason to say "Alas"
44. Lotion additive
45. It was launched in May 1973
47. Latest info
49. Hearing-related
52. Gorilla
53. Kia model
54. "Uncle Tom's Cabin" author
55. Sun. speech
56. Rep.
57. Spread seeds

DOWN
1. Triangular sail
2. Harem room
3. Snobbish
4. Malfunctioning
5. "Gypsy" composer
6. Stick
7. Foray
8. U.K. slang
9. Work
10. Bring forth
11. Y2K candidate Alan
17. It's useful if you have to break your word
19. Carpenter or Valentine
21. Prohibition
22. "Caught ya!"
24. Legislation
26. Hit
28. Check ore
30. Thing, in law
32. Uncultured one
33. Writer Buscaglia
34. Stout relative
36. Tend a stubborn shoelace
38. NFL Hall of Fame coach George
39. Run to be one
40. Lawn machine
42. Tumbler
45. Drink heartily
46. Ford or Lincoln
48. Man-mouse link
50. Idolater's emotion
51. Started

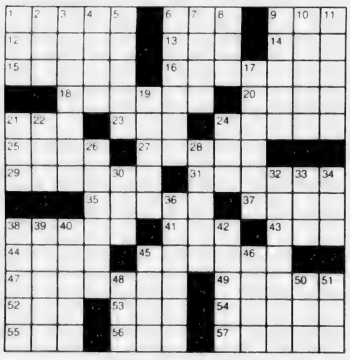

©2003 King Features Synd., Inc.

Wishing Well®

8	3	8	4	2	7	8	4	2	8	6	4	3
C	F	H	S	H	V	E	T	A	R	Y	A	R
2	7	5	2	6	5	6	8	2	7	4	6	2
V	I	A	E	O	G	U	I	C	S	R	A	O
8	5	8	6	4	2	7	8	5	2	4	2	7
S	R	H	R	T	U	I	Y	I	R	N	A	T
3	8	3	4	5	8	3	8	4	2	4	6	3
I	O	E	E	N	U	N	R	W	G	P	E	D
6	8	6	2	4	3	8	5	4	6	8	3	5
N	H	O	E	R	S	O	T	O	W	M	V	O
7	5	4	7	8	6	3	6	7	4	6	7	4
N	D	J	E	E	G	I	L	W	E	A	P	C
6	5	7	3	4	7	4	5	3	7	3	7	7
D	A	L	S	T	A	S	Y	I	C	T	E	S

HERE IS A PLEASANT LITTLE GAME that will give you a message every day. It's a numerical puzzle designed to spell out your fortune. Count the letters in your first name. If the number of letters is 6 or more, subtract 4. If the number is less than 6, add 3. The result is your key number. Start at the upper left-hand corner and check one of your key numbers, left to right. Then read the message the letters under the checked figures give you.

©2003 King Features, Inc.

Trivia test by Fifi Rodriguez

1. GENERAL KNOWLEDGE: How many hills made up the ancient city of Rome?
2. MILITARY: What is the insignia for a full colonel in the U.S. Army?
3. PRESIDENTS: In what state was Abraham Lincoln born?
4. LITERATURE: Which poet won a Pulitzer Prize in 1967 for "The Hard Hours"?
5. HISTORY: In what year did Mount St. Helens erupt?
6. MUSIC: What band was David Crosby a member of before he joined Crosby, Stills and Nash?
7. GEOGRAPHY: Brian Mulroney was once the prime minister of what nation?
8. TELEVISION: On "Everybody Loves Raymond," what does Raymond do for a living?
9. SCIENCE: Max Weber was one of the founders of what modern science?
10. LAW: In U.S. history, what were "Jim Crow" laws generally designed to do?

Answers
1. Seven
2. Silver eagle
3. Kentucky
4. Anthony Hecht
5. 1980
6. The Byrds
7. Canada
8. Sportswriter
9. Sociology
10. Enforce segregation of races

© 2003 King Features Synd., Inc.

HOCUS-FOCUS

BY HENRY BOLTINOFF

Find at least six differences in details between panels.

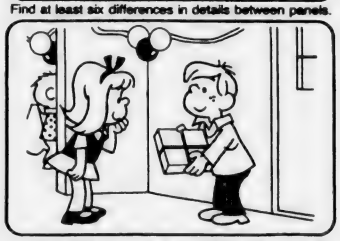

Differences: 1. No stripes on gift. 2. No socks on girl. 3. Girl's shirt is different. 4. Balloons are added. 5. Window pane is added. 6. Boy's shirt has dots.

©2003 King Features, Inc.

Salome's Stars

ARIES (March 21 to April 19) Your honesty might upset some people, but you inevitably win more admirers for having the courage to tell the truth when others are more likely to scramble for cover.

TAURUS (April 20 to May 20) Your efforts to defend your project begin to show favorable results. You should soon be able to win over even the most determined detractors who had lined up against it.

GEMINI (May 21 to June 20) You win praise for your selfless efforts in a very difficult situation. But be careful not to allow your generous nature to be exploited by those who have their own agenda.

CANCER (June 21 to July 22) A trusted colleague sheds light on a recent spate of puzzling workplace situations. This should give you the information you need to bring to your superior's attention.

LEO (July 23 to August 22) A shift in workplace management could be helpful for talented Leos and Leonas who have been waiting to have their accomplishments rewarded by receptive leadership.

VIRGO (August 23 to September 22) A misunderstanding between you and someone you care for should be corrected immediately. This relationship is too important to lose over a bruised ego.

LIBRA (September 23 to October 22) A welcome piece of good news helps clear the air in a family situation. A job-related incident also eases as more information provides a clearer focus on the problem.

SCORPIO (October 23 to November 21) Quick action to heal bruised feelings pays off in a big way. Now you'll be able to move forward with your plans without that problem holding you back.

SAGITTARIUS (November 22 to December 21) Your creativity combined with a positive attitude should give you a considerable edge in finding a way to get around the negativity you've run into.

CAPRICORN (December 22 to January 19) That sudden streak of stubbornness could cause some problems. Try to be more open to helpful suggestions and more flexible in making needed changes.

AQUARIUS (January 20 to February 18) Now that that special relationship appears to be well and truly restored, you can spend more time dealing with those long-needed workplace changes.

PISCES (February 19 to March 20) A new opportunity sounds promising. But watch out for any conditions that might be attached. Before making a decision, ask that each one be explained in detail.

BORN THIS WEEK: You can be distracted by promises of good times, yet you ultimately reach the goals you set for yourself.

© 2003 King Features Syndicate

MAGIC MAZE ● MOVIE STUDIOS

B	D	A	X	V	S	P	N	K	I	F	C	A	X	X
V	S	Q	S	L	P	O	L	J	H	E	C	A	A	X
V	T	R	P	K	A	N	U	L	J	H	F	M	D	H
B	A	Y	R	Y	R	S	X	V	T	R	A	P	G	P
O	M	I	K	A	A	O	R	I	G	R	E	I	D	M
B	Z	D	B	F	M	L	W	E	I	X	E	X	W	U
T	R	Q	I	M	O	N	A	M	V	L	O	A	N	L
J	I	L	G	S	U	Y	E	D	A	I	B	R	O	S
F	M	D	X	C	N	L	A	R	N	E	N	K	Y	X
S	W	V	T	O	T	E	O	S	R	A	R	U	P	O
N	L	K	S	J	F	I	Y	C	G	F	M	D	E	C

Find the listed words in the diagram. They run in all directions - forward, backward, up, down and diagonally.

Columbia	Mandalay	Pixar	Sony
Disney	MGM	Raleigh	Universal
Dreamworks	Miramax	Ren-Mar	USA Films
Fox	Paramount	RKO	

©2003 King Features, Inc.

King Crossword — Answers

Magic maze — Answers

MOVIE STUDIOS

LEGAL NOTICE LEGAL NOTICE

CITY OF QUINCY
IN COUNCIL

ORDER NO.: 2003-218 August 18, 2003
ORDERED:
Be it ordained by the City Council, that the Quincy Municipal Code is hereby amended as follows:
In Title 10. Vehicles and Traffic. Chapter 10:20 Stopping, Standing and Parking.
Section 10.20.040 Parking-Prohibited and Restricted where.

ADD THE FOLLOWING:

Street	Side	From	To	Type of Regulation
Hilda Street	South	Adams Street	178' east of Adams Street	No Parking Anytime

A TRUE COPY.
ATTEST: Joseph P. Shea
CLERK OF COUNCIL

8/28/03

LEGAL NOTICE LEGAL NOTICE

CITY OF QUINCY
IN COUNCIL

ORDER NO.: 2003-219 August 18, 2003
ORDERED:
Be it ordained by the City Council, that the Quincy Municipal Code is hereby amended as follows:
In Title 10. Vehicles and Traffic. Chapter 10:20 Stopping, Standing and Parking.
Section 10.20.040 Parking-Prohibited and Restricted where.

ADD THE FOLLOWING:

Street	Side	From	To	Type of Regulation
Colby Road	South	320' east of Sharon Rd.	340' east of Sharon Rd.	Handicapped Parking

A TRUE COPY.
ATTEST: Joseph P. Shea
CLERK OF COUNCIL

8/28/03

LEGAL NOTICE LEGAL NOTICE

CITY OF QUINCY
IN COUNCIL

ORDER NO.: 2003-220 August 18, 2003
ORDERED:
Be it ordained by the City Council, that the Quincy Municipal Code is hereby amended as follows:
In Title 10. Vehicles and Traffic. Chapter 10:20 Stopping, Standing and Parking.
Section 10.20.040 Parking-Prohibited and Restricted where.

DELETE THE FOLLOWING:

Street	Side	From	To	Type of Regulation
Wall St. (Rear of 1173 Sea St.)	South	141' east of Sea Street	161' east of Sea Street	Handicapped Parking

A TRUE COPY.
ATTEST: Joseph P. Shea
CLERK OF COUNCIL

8/28/03

LEGAL NOTICE LEGAL NOTICE

CITY OF QUINCY
IN COUNCIL

ORDER NO.: 2003-221 August 18, 2003
ORDERED:
Be it ordained by the City Council, that the Quincy Municipal Code is hereby amended as follows:
In Title 10. Vehicles and Traffic. Chapter 10:20 Stopping, Standing and Parking.
Section 10.20.040 Parking-Prohibited and Restricted where.

ADD THE FOLLOWING:

Street	Side	From	To	Type of Regulation
Riverside Street	East	118' south of Utica Street	138' south of Utica Street	Handicapped Parking

A TRUE COPY.
ATTEST: Joseph P. Shea
CLERK OF COUNCIL

8/28/03

LEGAL NOTICE LEGAL NOTICE

CITY OF QUINCY
IN COUNCIL

ORDER NO.: 2003-222 August 18, 2003
ORDERED:
Be it ordained by the City Council, that the Quincy Municipal Code is hereby amended as follows:
In Title 10. Vehicles and Traffic. Chapter 10:20 Stopping, Standing and Parking.
Section 10.20.040 Parking-Prohibited and Restricted where.

ADD THE FOLLOWING:

Street	Side	From	To	Type of Regulation
Hood Street	West	Rock Island Road	114' north of Rock Island Rd.	No Parking Anytime

A TRUE COPY.
ATTEST: Joseph P. Shea
CLERK OF COUNCIL

8/28/03

LEGAL NOTICE LEGAL NOTICE

CITY OF QUINCY
IN COUNCIL

ORDER NO.: 2003-213 August 18, 2003
ORDERED:
Be it ordained by the City Council, that the Quincy Municipal Code is hereby amended as follows:
In Title 10. Vehicles and Traffic. Chapter 10:20 Stopping, Standing and Parking.
Section 10.20.040 Parking-Prohibited and Restricted where.

ADD THE FOLLOWING:

Street	Side	From	To	Type of Regulation
Pray Street	East	15 Pray Street		Handicapped Parking

A TRUE COPY.
ATTEST: Joseph P. Shea
CLERK OF COUNCIL

8/28/03

LEGAL NOTICE LEGAL NOTICE

CITY OF QUINCY
IN COUNCIL

ORDER NO.: 2003-214 August 18, 2003
ORDERED:
Be it ordained by the City Council, that the Quincy Municipal Code is hereby amended as follows:
In Title 10. Vehicles and Traffic. Chapter 10:20 Stopping, Standing and Parking.
Section 10.20.040 Parking-Prohibited and Restricted where.

ADD THE FOLLOWING:

Street	Side	From	To	Type of Regulation
Farrington Street	East	65' south of Wilson Ave.	85' south of Wilson Ave.	Handicapped Parking

A TRUE COPY.
ATTEST: Joseph P. Shea
CLERK OF COUNCIL

8/28/03

LEGAL NOTICE LEGAL NOTICE

CITY OF QUINCY
IN COUNCIL

ORDER NO.: 2003-215 August 18, 2003
ORDERED:
Be it ordained by the City Council, that the Quincy Municipal Code is hereby amended as follows:
In Title 10. Vehicles and Traffic. Chapter 10:20 Stopping, Standing and Parking.
Section 10.20.040 Parking-Prohibited and Restricted where.

ADD THE FOLLOWING:

Street	Side	From	To	Type of Regulation
Taylor Street	West	210' north of No. Central Ave.	243' north of No. Central Ave.	No Parking Anytime

A TRUE COPY.
ATTEST: Joseph P. Shea
CLERK OF COUNCIL

8/28/03

LEGAL NOTICE LEGAL NOTICE

CITY OF QUINCY
IN COUNCIL

ORDER NO.: 2003-216 August 18, 2003
ORDERED:
Be it ordained by the City Council, that the Quincy Municipal Code is hereby amended as follows:
In Title 10. Vehicles and Traffic. Chapter 10:20 Stopping, Standing and Parking.
Section 10.20.040 Parking-Prohibited and Restricted where.

ADD THE FOLLOWING:

Street	Side	From	To	Type of Regulation
Carrolls Lane	North	Whitwell Street	112' west of Whitwell Street	No Parking Anytime

A TRUE COPY.
ATTEST: Joseph P. Shea
CLERK OF COUNCIL

8/28/03

LEGAL NOTICE LEGAL NOTICE

CITY OF QUINCY
IN COUNCIL

ORDER NO.: 2003-217 August 18, 2003
ORDERED:
Be it ordained by the City Council, that the Quincy Municipal Code is hereby amended as follows:
In Title 10. Vehicles and Traffic. Chapter 10:20 Stopping, Standing and Parking.
Section 10.20.040 Parking-Prohibited and Restricted where.

ADD THE FOLLOWING:

Street	Side	From	To	Type of Regulation
Carrolls Lane	South	Whitwell Street	112' west of Whitwell Street	No Parking Anytime

A TRUE COPY.
ATTEST: Joseph P. Shea
CLERK OF COUNCIL

8/28/03

NOTICE OF PUBLIC HEARING

NOTICE OF PUBLIC HEARING
City of Quincy
ZONING BOARD OF APPEALS
CASE NO. 03-058

Pursuant to the provisions of TITLE 17 of the ***QUINCY MUNICIPAL CODE*** as amended, the Quincy Zoning Board of Appeals will hold an **Open Public Hearing** on **TUESDAY, SEPTEMBER 9, 2003**, at **7:15 pm** on the **Second Floor** in the **Council Chambers**, Quincy City Hall, 1305 Hancock Street, Quincy, MA 02169. On the application of GEOFFREY FERRACANE for a SPECIAL PERMIT FLOOD PLAIN/VARIANCE to raze existing single family dwelling and place a new modular single family dwelling on the lot sized at 38' x 32' in violation of Title 17 as amended CHAPTER 17.20.040 (DIMENSIONAL REQUIREMENTS), CHAPTER 17.28 (PARKING AND LOADING), CHAPTER 17.40 (FLOOD PLAIN DISTRICT) on the premises numbered 55-59 MARINE STREET, 10-12 FRECA ROAD & 110-116 ROCK ISLAND ROAD, HOUGHS NECK, QUINCY.

Mary Ellen Cronin, Chairman

8.21, 8.28.03

NOTICE OF PUBLIC HEARING

NOTICE OF PUBLIC HEARING
City of Quincy
ZONING BOARD OF APPEALS
CASE NO. 03-059

Pursuant to the provisions of TITLE 17 of the ***QUINCY MUNICIPAL CODE*** as amended, the Quincy Zoning Board of Appeals will hold an **Open Public Hearing** on **TUESDAY, SEPTEMBER 9, 2003** at **7:15 pm** on the **Second Floor** in the **Council Chambers**, Quincy City Hall, 1305 Hancock Street, Quincy, MA 02169. On the application of KIMBERLY BUTLER for a VARIANCE to legalize an 11' x 20' deck in violation of Title 17 as amended CHAPTER 17.24.020.B.2, (nonconforming buildings, structures and uses); 17.24.050 (nonconforming one and two family structures) on the premises numbered 132-134 CENTRE STREET, QUINCY.

Mary Ellen Cronin, Chairman

8.21, 8.28.03

NOTICE OF PUBLIC HEARING

NOTICE OF PUBLIC HEARING
City of Quincy
ZONING BOARD OF APPEALS
CASE NO. 03-060

Pursuant to the provisions of TITLE 17 of the ***QUINCY MUNICIPAL CODE*** as amended, the Quincy Zoning Board of Appeals will hold an **Open Public Hearing** on **TUESDAY, SEPTEMBER 9, 2003** at **7:15 pm** on the **Second Floor** in the **Council Chambers**, Quincy City Hall, 1305 Hancock Street, Quincy, MA 02169. On the application of JOSEPH MAHONEY AND WALTER HANNON III for a VARIANCE to construct six (6) townhouse style residential units in violation of Title 17 as amended CHAPTER 17.20.040, Table of Dimensional Requirements, on the premises numbered 39-49 PROSPECT HILL STREET, QUINCY.

Mary Ellen Cronin, Chairman

8.21, 8.28.03

NOTICE OF PUBLIC HEARING

NOTICE OF PUBLIC HEARING
City of Quincy
ZONING BOARD OF APPEALS
CASE NO. 03-061

Pursuant to the provisions of TITLE 17 of the ***QUINCY MUNICIPAL CODE*** as amended, the Quincy Zoning Board of Appeals will hold an **Open Public Hearing** on **TUESDAY, SEPTEMBER 9, 2003** at **7:15 pm** on the **Second Floor** in the **Council Chambers**, Quincy City Hall, 1305 Hancock Street, Quincy, MA 02169. On the application of MARGARET LENNON for a VARIANCE SPECIAL PERMIT FLOOD PLAIN to enlarge the existing deck and construct a wrap around deck sized at 21.3' x 19.7 1/2" x 12' in violation of Title 17 as amended CHAPTER 17.20 (DIMENSIONAL REQUIREMENTS), CHAPTER 17.40 (FLOOD PLAIN DISTRICT) on the premises numbered 45-47 TERNE ROAD, QUINCY.

Mary Ellen Cronin, Chairman

8.21, 8.28.03

NOTICE OF PUBLIC HEARING

NOTICE OF PUBLIC HEARING
City of Quincy
ZONING BOARD OF APPEALS
CASE NO. 03-062

Pursuant to the provisions of TITLE 17 of the ***QUINCY MUNICIPAL CODE*** as amended, the Quincy Zoning Board of Appeals will hold an **Open Public Hearing** on **TUESDAY, SEPTEMBER 9, 2003**, at **7:15 pm** on the **Second Floor** in the **Council Chambers**, Quincy City Hall, 1305 Hancock Street, Quincy, MA 02169. On the application of SHARON TAUSEVICH for a FINDING VARIANCE to allow for the alteration of an existing non-conforming structure and for a variance for side yard setback in violation of Title 17 as amended CHAPTER 17.20.040 (DIMENSIONAL REQUIREMENTS) on the premises numbered 128-132 WILLARD STREET, QUINCY.

Mary Ellen Cronin, Chairman

8.21, 8.28.03

CLASSIFIEDS

HELP WANTED

Adolescent Program

Residential program for adolescent males in **Quincy** is seeking **Youth Workers, F/T, P/T, Awake Overnight & Relief Staff** for all shifts. Candidates must be energetic & creative to become part of a team. The Agency will train in First Aid, CPR & CPI. Must possess valid MA driver's license. This is a rewarding opportunity, supervisory position at this location are the next step! The Agency offers competitive salaries & an outstanding benefits pkg.

Send inquiries to J. Parent, Quincy Bridge Home,
32 Spear Street, Quincy, MA 02169
Fax: 617-479-9309 Email: jparent@eliotchs.org 9/4

Customer Service Representatives

We're looking for full-time and part-time CSR's in the following locations:
• 320 Quincy Avenue, Quincy
• 2 Winter Street, Weymouth
• 550 Bridge Street, N. Weymouth
• 365 Gannett Road, Scituate
Must enjoy working with the public.
Please speak to the manager of the store for more information or go into the location to fill out an application.
We offer a great benefits package and potential for growth.

Dependable cleaners

Dependable Cleaners is an equal opportunity employer dedicated to hiring a diverse work team.
www.DependableCleaners.com 9/4

MISCELLANEOUS

Swimsuit Season is Coming!
Lose up to 30 lbs. In the next 30 days! Contact Donna Barry An Independent Herbalife Distributor 508-923-0209 or 888-679-9268 9/25

BUY HOMES from $199/mo! Foreclosures, HUD's Bank Repos! 4% down, 30 yrs, @ 8.5% apr. For listings 800-319-3323 ext. F706.

90% Owner Financing 2.44 acres $22,900! Hike, fish, swim or RELAX! Bethlehem, NH. Views, stonewalls and privacy. Mins. to White Mountain recreation. CALL TODAY TOLL FREE 1-877-640-LAND 7 days or northernacres.com

$0 DOLLARS DOWN Government foreclosures exclusively. No banks or agents. Interest rates low. Houses, apartments, condos & commercial. Call for local repo's 1-800-688-0899

PRESS RELEASES Looking to send press releases to newspapers in your state or all of New England? Visit www.nepa.org and click on Press Release Service.

MORTGAGES, refinance or purchase. No money down. No income check, low rates. All credit considered. No mobile homes. Call Accent Capital 888-874-4829 or www.AccentCapital.com. Licensed Mortgage Broker CT, MA, NH, ME, RI. Not licensed in Vermont.

LAKE BARGAIN $24,900. Free covered boat slip! Gently sloping lake view parcel w/nice mix of low rolling meadows & trees. Abuts national forest on 35,000 acre recreational lake in Tenn. Paved roads, water, sewer, more. Excellent financing. Call now 1-800-704-3154 ext. 494.

REACH MORE THAN 4 MILLION READERS with just one phone call! New England Press Association can place your classified ads in more than 200 newspapers throughout the six-state New England region. Call this newspaper or NEPA at 617-373-5611 for information. www.nepa.org

$$CASH$$ Immediate cash for structured settlements, annuities, real estate notes, private mortgage notes, accident cases and insurance payouts. (800) 794-7310

REVERSE MORTGAGES! Senior homeowners! No payments until you permanently leave your residence. Government insured, no qualifying. Call Frank Costa 1-800-974-4846 x229. Continental Funding, Stoughton, MA. www.CFCReverseMortgage.com

LEGAL NOTICE

COMMONWEALTH OF MASSACHUSETTS
THE TRIAL COURT
PROBATE AND FAMILY COURT DEPARTMENT
Norfolk Division
Docket No. 88P2549EP
In the Estate of
WILLIAM J. POWERS
Late of QUINCY
In the County of NORFOLK
Date of Death
August 16, 1988
NOTICE OF PETITION FOR PROBATE OF WILL

To all persons interested in the above captioned estate, a petition has been presented praying that a document purporting to be the last will of said decedent be proved and allowed, and that GERTRUDE POWERS of QUINCY in the County of NORFOLK or some other suitable person be appointed executor, named in the will to serve without surety.

IF YOU DESIRE TO OBJECT THERETO, YOU OR YOUR ATTORNEY MUST FILE A WRITTEN APPEARANCE IN SAID COURT AT CANTON ON OR BEFORE TEN O'CLOCK IN THE FORENOON (10:00 AM) ON **SEPTEMBER 17, 2003**.

In addition, you must file a written affidavit of objections to the petition, stating specific facts and grounds upon which the objection is based, within thirty (30) days after the return day (or such other time as the court, on motion with notice to the petitioner, may allow) in accordance with Probate Rule 16.

WITNESS, HON. DAVID H. KOPELMAN, ESQUIRE, First Justice of said Court at CANTON this day, August 7, 2003.

PATRICK W. MCDERMOTT
REGISTER OF PROBATE

8.28.03

LEGAL NOTICE

COMMONWEALTH OF MASSACHUSETTS
THE TRIAL COURT
PROBATE AND FAMILY COURT DEPARTMENT
Norfolk Division
Docket No. 03P1818GC
In the Matter Of
ESTHER LINDENBERG
Of QUINCY
In the County of NORFOLK
NOTICE OF PETITION FOR APPOINTMENT OF GUARDIANSHIP

To ESTHER LINDENBERG of QUINCY in the County of NORFOLK, his/her spouse, and heirs apparent or presumptive, a petition has been filed in the above captioned matter alleging that said ESTHER LINDENBERG of QUINCY in the County of NORFOLK, is physically incapacitated and praying that JOANN LINDENBERG of QUINCY in the County of NORFOLK and BRIAN BARRY of EDDINGTON in the County of or some other suitable person be appointed guardian, to serve without surety.

IF YOU DESIRE TO OBJECT THERETO, YOU OR YOUR ATTORNEY MUST FILE A WRITTEN APPEARANCE IN SAID COURT AT CANTON ON OR BEFORE TEN O'CLOCK IN THE FORENOON (10:00 AM) ON **SEPTEMBER 8, 2003**.

WITNESS, HON. DAVID H. KOPELMAN, ESQUIRE, First Justice of said Court at CANTON this day, July 29, 2003.

PATRICK W. MCDERMOTT
REGISTER OF PROBATE

8.28.03

SERVICES

HANDS 4 HIRE
AVAILABLE NOW
Do it all - odd jobs, carpentry, sheetrock, tile, paint and more.
Good work and prices!
Call Jeff 617-770-1550 9/4

LAWN MOWER REPAIR SERVICE
• Pickup & Delivery
• Fast Service
617-471-2646 9/25

FOR SALE

KING SIZE 7-PIECE BEDROOM SET
hutch mirror, hutch head board and extra draw space in bed frame. Best offer.
617-471-5184 9/25

BABY ITEMS
Playpen, exersaucer, crib tent, car seat and more. Call for details and prixes.
617-472-0658 8/28

MISCELLANEOUS

BUY A BILLBOARD THE SIZE OF A BUSINESS CARD with 2x2 New England. Place your 2 column by 2 inch ad across New England with just one phone call! Call this newspaper or the New England Press Association at 617-373-5611 for details. www.nepa.org

HAS YOUR BUILDING SHIFTED? Structural repairs of barns, houses and garages. Call Woodford Bros. Inc. for straightening, leveling, foundation and wood frame repairs. 1-800-OLD-BARN. www.1-800-OLD-BARN.com.

DONATE YOUR VEHICLE, boat or property while maximizing your tax deductions and help teenagers in crisis. Prompt professional service. Call Dvar Institute. 1-800-338-6724.

NH'S MOST REQUESTED award winning resorts. 1-4 bedroom Condos. Kitchen. Jacuzzi. Pools. Fitness Center. Playground. Entertainment Pavillion. Rowboats. Tennis. Nightly Bonfires, near Storyland. 1-877-LMG-STAY or www.lmgnh.com.

ASHEVILLE, North Carolina area. Spectacular new mountain home, gorgeous views. In championship 18 hole golf course community. www.carolinamtns.com Call 1-866-334-3253 x468.

Prescription Drugs too Expensive? Millions of Patients SAVE up to 75% on Meds from CANADA Guaranteed! Toll Free: 1-888-691-0111; www.AccessCanadianPharmacy.com

Vermont Made Firewood Bin $680 delivered* The old time Vermonters say, "Stack your wood by Labor Day." Credit cards accepted, Shed Retails for $1,100. Expires 9/30/03 Toll Free 1-866-297-3760 offer code CN101 www.JamaicaCottageShop.com.

FOR RENT

COZY COTTAGE RENTAL available in Jackson, NH. Includes full use of amenities at Luxury Mountain Getaways-7 pools, fitness center, tennis, etc. 1-877-LMG-STAY or www.lmgnh.com.

FALL FOLIAGE IN THE WHITE MOUNTAINS: Franconia, NH log home with views of Cannon Mountain. Sleeps 6. Hiking, canoeing, shopping all nearby. Great vacation retreat. Weekly and monthly rates. Call 401-253-2855 or http://www.vrbo.com/25855.

HELP WANTED

INSTALLATION TECHNICIAN
Medical Equipment

Pegasus, a leader in wound care services both therapeutic and preventative, has an immediate opening for an Installation Technician in the Boston, MA area. This is an entry level position for a reliable person to support our sales force, for the installation, collection and servicing of medical equipment in a rapid environment. Must have valid drivers license and clean driving record and mechanical aptitude, or technical background. Good customer service skills and professional appearance, must be available on-call evenings and weekends, on-call pay and company vehicle. Competitive salary and full benefits package. Email your resume to: walt.scowden@pegasusairwave.com or, mail to: CO/Pegasus, 3702 Misty Valley Court, Abingdon, MD 21009. We are a drug free workplace and equal opportunity employer. 8/28

Independent Storefront Operators Wanted. Earn 10% Commission. American Drug Club, Canadian prescription drug fulfillment. Health Canada-approved medications. 866-339-3356 www.americandrugclub.net 9/11

AVON! Career or pocket money, you decide! Up to 50% commission profit. Start up $10. E-mail Lisa at LWilber@aol.com or call toll free 1-800-258-1815.

DRIVERS: GOING STRONG! CFI NOW HIRING! Company* Owner Operators* Singles/Teams. Loads with miles available immediately! Ask about spouse-training program. Call 1-800-CFI-DRIVE, www.cfidrive.com.
Quit long haul, run regional and

HAVE IT ALL! $.40 PER MILE! Home weekly! Newest equipment! Miles! Great benefits! Everything! HEARTLAND EXPRESS 1-888-492-6112 www.heartlandexpress.com

THE TOPPAY IN THE INDUSTRY, PERIOD! $.40 per mile. Newest equipment! Miles! Hometime! Blue Cross/Blue Shield! Dental! Everything! HEARTLAND EXPRESS 1-800-441-4953 www.heartlandexpress.com

INTERNATIONAL BILLION $ COMPANY EXPANDING!! Earn PT supplemental income or start an exciting FT career. State-of-the-art tools, training, support. Paid vacations. 781-860-5112 www.MakeSixFigures.com.

POSTAL/WILDLIFE JOBS! $18.35-$21.60/hr. Paid training, benefits. Application/Exam Information. Fee required. 1-866-795-0568 ext. 960.

IDEAL GIFTS by FRIENDLY has openings for party plan advisors. Call about our new Manager Program. Decor, Gifts, Toys, Cash. Trips. Recognition. 1-800-488-4875 www.friendlyhome.com

PART TIME/FULL TIME. Night & Day Flex hrs. No exp Necessary & Supervisors. Boston Dwntn & metro area + Subrs Tel: 617-274-4567

SALES - SALES MANAGERS - One of the highest paid jobs in America. Highly successful national company. Will Train. We provide appointments. Call Don 1-800-322-4103, donburk@vericommcorp.com

Classifieds

FOR RENT

A NEW HALL
Elks Lane, off 254 Quarry St.
For Weddings, Showers, Meetings and Banquets.
QUINCY ELKS
847-6149 TF

HALLS FOR RENT
North Quincy
K of C Building
Main hall and smaller, informal hall available.
Please call 617-328-4923 TF

The Bryan Room VFW
24 Broad St., Quincy
2 newly renovated function halls available. Large room 400+ small room 150 guests.
1-800-474-6234 TF

APARTMENT FOR RENT
Wollaston beautiful neighborhood near beach. Large 5-room, 2-bedroom. Freshly painted, washer/dryer, off Street parking, no pets. $1300 +utilities. 617-335-3749 8/28

WANTED

HAND TOOLS WANTED
Wood or steel planes. Also, chisels, clamps, tool chests, old handtools, all trades (machinist, pattern maker, watchmaker, etc.) shop lots. Also, antiquarian books, frames, paintings, crocks, lanterns. Antiques in estate lots.
LIBERTY TOOL CO.
888-405-2007
Fax: 207-288-2725 TF

HELP WANTED

Wanted
P.C.A. to care for 17 yr. young man. Lifting involved. Total care, bathing, feeding, dressing. Pay $10.36/hr. Mon-Fri. Call 617-471-8232 TF

Attention Teachers
Established family Day Care changing to school hours. No paid vacations. Book now for Sept. Call Deirdre at 617-786-9901 10/30

HANDY MEN WANTED
Work in your area p/t flexible hours. Supplement your income Sheetrock, Painting, Tile, Carpentry, Electric, Plumbing, etc. Call Jeff 617-770-1550 8/28

INSTRUCTION

PIANO, VIOLIN, GUITAR and TROMBONE LESSONS in our Quincy Center Studio
International Trained and Experienced Instructors, References Available. 617-359-4248
tnatchev@hotmail.com 9/4

FOR SALE

CATERING EQUIPMENT
Silver Chafers, S/S Round Chafers, Roll-top Chafers, Copper & Brass Chafers, other items. **617-479-1603** 9/11

FOR SALE

Wooden Combination Door
3'x7'
In Excellent Condition
617-479-4631 TF

SERVICES

HOUSE PORTRAITS
ORIGINAL WATERCOLORS OF YOUR HOME OR FOR SPECIAL OCCASIONS.
CALL 617-773-0300 9/4

Les Young's Complete Handyman Services
All the Little Things
Carpentry, Painting, Window Repair & Replacement, Bathrooms, Tile Work, Cabinets, etc.
617-328-5855 10/18

PAINTING
Interior & Small Exterior
Cutting in an edge above
Meticulous & Reasonable
David 617-288-6774 9/11

A # ONE HOUSE PAINTING AND CARPENTRY, DECKS, ETC.
Interior, Exterior
Top notch work done at down to earth prices. 36 years experience
Ray Stevens 617-282-8004
Fully Insured 9/4

PLASTERING/PAINTING
Good Rates, Good References
Serving Quincy & surrounding communities for 25 years
Small Jobs No Problem
Blue Board Hanging
617-770-1174 cell: 781-964-4213 9/4

Merry Cleaner
Clean your house, apartment, office from top to bottom. Cleaning products provided on request. Good refs. Call Rosie 617-984-0252, 617-840-0653 9/11

HOUSEKEEPING CLEANING
$15-$18 hr.
Mary 508-904-6400
Quincy 8/28

LAWN CARE SERVICE
Competitive Prices
Fall/Spring Cleanups
Senior Citizen Discount!
(781) 706-7872
(617) 512-7724 10/9

BEST CLEANING YOU'VE EVER HAD!
I will clean your entire home including dusting, vacuuming, bathroom, kitchen, floors, baseboards. Experienced and references. Call me at 617-308-1266 11/13

C & M
Property Maintenance
Painting/General Repairs
Fully Insured Free Estimates
Call Brian or Jeff
(617) 212-2110 9/4

LEONE REMODELING
Ceramic Tile, Hardwood Floors, Kitchens & Baths, Finish Carpentry, Deck Renewal, Pressure Washing
"Creative Ideas...Low Prices
Lic & Ins. 617-610-5528 9/18

PIANO TUNING
Regulate - Repair - Evaluations
Jack 617-786-8224
781-964-2983
CERTIFIED PIANO TECHNICIAN 12/24

RESIDENTIAL HANDYMAN
Repairs from A to Z
Interior & Exterior
No Job Too Large
No Job Too Small
Debbie 617-479-6384 11/13

SERVICES

ON CALL LAWN CUTS
Vinyl Siding
Decks & Additions
Gutters Cleaned
Masonry Repairs
Interior & Exterior Painting
Shrubs Trimmed
Yard Clean-up
Senior Citizen Discount
Handyman Repairs
Spring & Fall Cleanups
Call Mike after 6pm
Days: 617-201-1004
Eves: 617-328-7135
Licensed & Insured 10/16

THE TURFMAN CO.
- *YARD CLEAN-UPS*
- *LAWN MOWING SERVICE*
- *TRIM HEDGES & BUSHES*
- *POWER WASHING*
- *FREE ESTIMATES*

617-328-1221
Toll Free
1-866-TURFMAN TF

CHRISTINE'S CLEANING
Let Us Do The Cleaning While You Enjoy Your Free Time
Weekly - Bi-Weekly - Monthly
GREAT RATES
FREE ESTIMATES
Call to schedule:
617-471-3115 8/28

DYNAMIC CLEANING
Diane Mullaney
Home or Office Cleaning
"Simply The Best"
Free Estimates Call 617-872-5472 9/18

DeFrancesco Construction
Specializing In: **REPLACEMENT WINDOWS**
ROOFING - TRIM - GUTTERS - VINYL SIDING
Call Today for a quick, FREE Estimate or No Hassle Information
617-365-1444
30 Year Guarantee on All Workmanship
Fully Licensed & Insured MA Reg. #101376 TF

SERVICES

Timothy J. O'Brien Building & Remodeling
Decks, Dormers, Additions, Siding, Windows, Repairs
617-479-6685
Licensed, Insured
Free Estimates
MA Reg. #116180 TF

BAY STATE SERVICE
Demolition, cleanouts, lawn care, removal of anything-boilers, appliances, water heaters, furniture, floors, etc. Cleanouts - basements, attics, garages, yards, demolition of houses, garages, kitchens, baths, decks, walls, etc. Painting & power washing
Call Dan - Free Estimates
617-293-1086 TF

Mercy's Family Day Care
(617) 786-8456
(617) 828-6407
(617) 512-5681
Limited Space Available
M-F, 7:30A - 5:30P
Overnight Care Available
Infant - School Age
State Voucher accepted
OFC, CPR, First Aid Certified
Lic# 196847 9/11

SERVICES

YARD WORK CO.
- Lawn Mowing Service
- Three times a month or weekly service
- Expert hedge and bush trimming
- Over 12 years in business

FREE Estimate
Call Bill Fielding
617-471-6124 11

CLEAN-OUTS
CLEAN-UPS
BASEMENT-ATTICS
GARAGES
Demolition - Garages, Sheds, Kitchens, Bathrooms, Decks, Walls, etc. Removal - Anything, furniture, rugs, appliances, construction, debris, brick & stone. Fully insured.
Residential - Commercial
John Marcchioni
617-251-6242 9/18

T. LYNCH ELECTRIC
NO JOB TOO SMALL, ALL CALLS RETURNED.
FREE ESTIMATES
781-848-0878
FULLY INSURED
LICENSE #893391 9/4

SERVICES

Your South Shore Headquarters For Appliance Service & Parts For All Major Appliances

hta
hancock tv & appliance
115 Franklin Street
South Quincy • 617-472-1710

LAWFORD PLUMBING
Small Jobs • Faucet
• Toilet & Heat Repairs
• Drain Cleaning
• Garbage Disposals Installed
24 Hour Service
Master Lic. #7306
781-849-6184 11

ORIGINAL HANDYMAN
-Over 13 Years Experience-
• Painting • Carpentry
• Interior/Exterior Doors • Windows
CALL FOR FREE ESTIMATE
NO JOB TOO SMALL
The Handyman 617-328-4199 8/28

KYLE LANDSCAPING, INC. 10/2
Yard Cleanup, Hedge Trimming, Lawn Maintenance, Mulching, Planting, Lawn Renovation, Sod
5-Step Fertilizer Program
Commercial & Residential • Free Estimate
Call Joe Kyle 617-786-1791, Cell: 781-526-8617

3D Landscaping & Contracting
We Handle Both Residential and Commercial Accounts
Lawn Maintenance - Mulch - Loam
Yard Clean Ups - Fences - Masonry
Power Washing - Gutter Cleaning - Snow Removal
781-249-0876 - 24 hours service
PO BOX 692063, Quincy, MA 02269
WWW.3-DLANDSCAPING.COM TF

CONNOLLY BUILDING & DEVELOPMENT
All types of roofing and repairs.
All types of siding. Replacement Windows.
Interior and Exterior. Decks and more.
Dependable, Reliable. No job too small. *Reg #134878.*
Call Randy 617-216-3845 11

The Quincy Sun

MAIL TO: THE QUINCY SUN, 1372 HANCOCK STREET, QUINCY, MA 02169
PAYABLE IN ADVANCE. Payment must accompany order.

INDEX
- ❑ Services
- ❑ For Sale
- ❑ Autos
- ❑ Boats
- ❑ For Rent
- ❑ Wanted
- ❑ Help Wanted
- ❑ Work Wanted
- ❑ Pets
- ❑ Lost & Found
- ❑ Real Estate
- ❑ Antiques
- ❑ Flea Markets
- ❑ Yard Sales
- ❑ Instruction
- ❑ Day Care
- ❑ Personal
- ❑ Miscellaneous

RATES

1 WEEK ❑ $5.75 for one insertion, up to 20 words, 10¢ for each additional word.

3-7 WEEKS ❑ $5.25 per insertion up to 20 words for 3-7 insertions of the same ad, 10¢ each additional word.

8-12 WEEKS ❑ $4.85 per insertion, up to 20 words, for 8-12 insertions of the same ad 10¢ for each additional word.

13 WEEKS OR MORE ❑ $4.5 5 per insertion, up to 20 words, for 13 or more insertions of the same ad 10¢ for each additional word.

❑ Enclosed is $ _____ for the following ad to run _____ weeks in **The Quincy Sun.**

COPY: _____

_____

_____

_____

_____

NO REFUND WILL BE MADE AT THIS CONTRACT RATE IN THE EVENT OF CANCELLATION.
DEADLINE: MONDAY AT NOON. PLEASE INCLUDE YOUR PHONE NUMBER IN AD.

Part Of $70 Million Restoration

Comments Asked On Wollaston Beach Sand Project

The Army Corps of Engineers is seeking comment from the public on a plan to add clean, medium-to-coarse sand in two separate places below the high tide line as part of a project to enhance Wollaston Beach for recreational use.

Area 1 covers about 3.5 acres across Quincy Shore Drive from West Elm Avenue and Area 2 covers about 2.1 acres across from Rice Road.

The project is part of a $7 million beach restoration program devised by the State Department of Conservation and Recreation, once known as the MDC, that calls for new traffic signals, water fountains, showers, new catch basins and other amenities.

The sand will be placed to a maximum depth of four feet and an average depth of two feet. The clean sand will be placed over the existing beach sediments.

The placement of the new sand in eroded sections of the beach needs the approval of the Army Corps of Engineers and the National Marine Fisheries Service since the proposal involves about 5.6 acres of essential fish habitat for 31 species.

The habitat consists of intertidal rocky cobble coastal beach, the loss of which may adversely affect the current community at the site. Time of year restrictions may be required in order to minimize impacts during construction.

The Corps of Engineers has determined that site impacts may be substantial. The Corps will submit an expanded Essential Fish Habitat assessment to the National Marine Fisheries Service, which will provide conservation recommendations to the Corps.

Once the work gets underway, it is expected to take from 18 months to two years to complete the beach restoration program.

Public comments in the form of written statements should be sent to the U. S. Army Corps of Engineers, New England District, Regulatory Division, 696 Virginia Rd., Concord, MA 01742-2751, no later than Sept. 22.

SERTA

LABOR DAY MATTRESS Sale!

SHOP NOW FOR INCREDIBLE LABOR DAY VALUES ON OUR LARGE SELECTION OF QUALITY SERTA SLEEP SETS !
LIMITED TIME EVENT!

Sale Priced!

LABOR DAY SPECIAL
$299 (Q3) Queen Set

Serta Perfect Sleeper
$399 (T5) Twin Sets

Full ea. set $449 Set
Queen set $499 Set
King set $699 Set

SALE
$599 (L6) Queen set
Serta Perfect Sleeper

	SALE
Twin set	$499
Full set	$569
King set	$899

SALE
$699 (L7) Queen set
Serta Perfect Sleeper

	SALE
Twin set	$549
Full set	$669
King set	$999

SALE
$799 (L8) Queen set
Serta Perfect Sleeper

	SALE
Twin set	$599
Full set	$699
King set	$1099

FREE* Delivery

FREE* Set-Up

*With Any Purchase Over $499

Serta WE MAKE THE WORLD'S BEST MATTRESS.™

THE FURNITURE MARKET

STORE HOURS
MON., THURS., FRI., 10 to 8
TUES., WED., SAT. 10 to 6
Sun. 12 to 5

QUINCY
617-773-1953
100 Parkingway (Opposite the Registry)

Open Labor Day 10-6

FREE PARKING

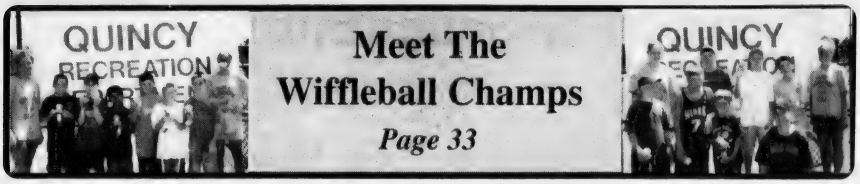

Meet The Wiffleball Champs

Page 33

The Quincy Sun

Historic Quincy's Hometown ~~Weekly~~ Newspaper

VOL. 35 No. 50 | Thursday, September 4, 2003 | 40¢

Using Their Heads

NICHOLAS COX, 5, plainly enjoyed himself even though he was tied up by balloons at the recent Martensen Street cookout. Other photos on page 36.

DAVID LEWIS CREIGHTON, 3, can't quite figure out what to do next as he does a limbo dance at the recent Martensen Street cookout. *Quincy Sun Photos/Trish Bossart*

Some Reservations Expressed

City Council Seen Approving $110M New High School Bond

By WILLIAM TRAYNOR

Despite reservations from some members, the city council Tuesday night was expected to sign off on a $110.3 million bond issue for the construction of a new Quincy High School and the renovation of the existing school to a new Central Middle School. The council's vote allows the city to make a Sept. 2 deadline set forth by state Education Commissioner David Driscoll. Originally, Driscoll had asked the city to approve a funding package by Aug. 29, but later agreed to extend it.

"I have a strong belief that this is going to be approved," said Ward 3 Councillor Kevin Coughlin. "But there are certain trepidations regarding this project, including the permit process and what the ultimate project is going to look like. But the 90 percent reimbursement and the presentation by bond counsel led to a validation that we can afford this."

Councillor Frank McCauley said the 90 percent reimbursement rate is too enticing.

"Unless I hear something that I haven't heard before, the state has made us an offer we can't refuse," McCauley said prior to the council meeting. "The alternative is to do nothing, and I don't see that as an option."

At presstime, Ward 6 Councillor and mayoral candidate Joe Newton said he was undecided about the bond. Although he supports the notion of building a new high school, he doubts it will be built at Faxon Field.

"I don't see how we will get environmental approval for this site," said Newton. "We are putting the cart before the horse. By putting the high school at this site we have been forced to downsize it. I still believe the DPW site is the best site for the new high school, and the most cost effective.

Council President Dan Raymondi said the council may seek to amend the bond issue, including inserting language that ensures a 90 percent reimbursement rate for Sterling Middle School.

"It is troubling for the administration to pay so little

(Cont'd on page 8)

Cost Of Marriage Going Up

Unless the City Council acts post haste to catch up, the city of Quincy will be losing $11 for every marriage license issued by City Clerk Joe Shea.

That's because of the $46 fee imposed by the state legislature on marriage licenses issued by the cities and town. In the past, Quincy has charged only $35.

"City and town clerks around the Commonwealth are dismayed," said Shea. "We feel this is a tax on young married folks.

"But we have to go up to meet the demands of the state. The governor may veto it but it would pass again in November."

The raise in fee was on the agenda for consideration by the City Council Tuesday night.

Legal Control Over Buildings

Judge Rules For City On College Rent Issue

By WILLIAM TRAYNOR

The City of Quincy and the school committee have legal control over the buildings occupied by Quincy College and may evict the college if it does not pay the rent, a Superior Court judge ruled.

The ruling means the school committee can evict the college if it does not pay $450,000 in rent because the city is designated as the landlord, the judge ruled.

Judge Patrick F. Brady dismissed the Quincy College Board of Governors' request seeking legal control of the buildings, located at 50 and 58 Saville Ave. and Coddington Hall.

Brady, however, characterized an eviction move by the city as "drastic."

"Presumably, the parties will resolve the question of the amount of rent to be paid by negotiation just as the pertinent legislation requires the parties to resolve other issues of payment," Brady wrote. "I have no doubt, however, that the city and school committee have the lawful authority to establish the rent and evict the college," he ruled.

(Cont'd on page 17)

Quincy Soldier Killed By Land Mine In Iraq

By TOM HENSHAW

A 38-year-old native of Quincy, who was married only last February on the eve of his callup by the Army, was killed by a land mine in Iraq Monday.

Lt. Charles Todd Caldwell of North Providence, R.I., died when the Humvee in which he and two others were riding struck the mine north of Baghdad.

He was the son of Charles and Gladys Caldwell of North Quincy. His father is a retired science teacher at Central Middle School.

His brother, Kipp, is the volleyball coach at North Quincy High School.

"We prayed for God's will for Todd and we have to believe that this is God's will," said Gladys Caldwell. "That is a comfort, quite a comfort.

"One thing that is really nice is that, in life, you don't always say the loving words you should tell to each other as much as you should.

"But through the last month we have exchanged letters that were just full of thankfulness and loving words and we feel good

(Cont'd on page 17)

■ 'No Cause For Alarm' - *Page 3* ■ Marie Curry Walk Sunday - *Page 15*

Quincy School Appointments Made To Fill Vacancies

The following Quincy Public Schools System appointments to fill vacancies are effective this week:

David Arruda, music teacher Sterling Middle School, replacing David Buckley, transferred.

Joseph Barrett, security guard Quincy High School; James Hooley, leave of absence.

Robert Bell, science teacher Quincy High; Stacey Santacroce, resignation.

Amanda Benard, guidance counselor Quincy High; Robert Danielle, retirement.

Maureen Butler, occupational therapist system-wide; Wendy Sit, leave of absence.

Timothy Carew, music teacher North Quincy High School; Francis Rull, retirement.

Catherine Carey, special education teacher Broad Meadows Middle School; Kimberly Taglieri, transferred.

Eric Clifford, mathematics teacher Quincy High; George Abdallah, non-renewal.

Wendy Clause, special education teacher Clifford Marshall Elementary School; new position, grant funded.

Elliott Columb, English teacher Quincy High; Robert Bernard, retirement.

James Connor, social studies teacher North Quincy High; new position, grant funded.

Lola Danza, PT teacher (.60FTE) of music Montclair/ECC; Samuel Duehsler, resignation.

Johna Dowdall, special education teacher Broad Meadows; Joelle Rybakowski, resignation.

Dana Duran, mathematics teacher Point Webster Middle School; Kimberly Quinn, transferred.

Marcy Edge-Eaton, special education teacher Amelio Della Chiesa Early Childhood Center; Susan Haberstroh, transferred.

Steven Farmer, English teacher North Quincy High; Robert Cotto, retirement.

Jody Gardner, mathematics teacher Quincy High; new position, grant funded.

Caroline Geuss, reading teacher Central Middle School; Jessica Blanchard, resignation.

Carmela Guarino, Grade 1 teacher Clifford Marshall; Janet Baglione, transferred.

Elizabeth Hallett, ESL science teacher Quincy High; new position, grant funded.

Mera Kriz, social studies teacher North Quincy High; Michael Hurley, retirement.

David Lindsay, elementary education teacher Charles A. Bernazzani Elementary School; Colleen LaConte, transferred.

Jennifer McGill-Walker, English teacher Quincy High; new position, grant funded.

Kami Medeiros, physical education Quincy High; Christine Barrett, promoted to dean.

Kathleen McNamara, elementary education teacher Lincoln Hancock Elementary School; Aphrodite Maniatakis, retirement.

Timothy Murphy, language arts teacher Sterling; Jacqueline Accomando, transferred.

Patrick O'Brien, science teacher Broad Meadows; Patricia Lynch, retirement.

Jill Picardi, guidance counselor Snug Harbor/ Clifford Marshall elementary schools; new position, grant funded.

Scott Pifer, mathematics teacher Quincy High; Paul Shea, non-renewal.

Sara Poulin, English teacher North Quincy High; Ron LaQuaglia, retirement.

Belinda Ranstrom, principal clerk and typist Center for Technical Education; Linda Cibotti, promotion.

Marjorie Ready, principal clerk and typist Quincy High; Marilyn Waywood, retirement.

Lauren Riggs, guidance counselor Atlantic Middle School; Carol Chandonnet, retirement.

Amy Roberts, English teacher Quincy High; Louise Rothman, retirement.

Jill Rosa, PT teacher of Title I Clifford Marshall; new position, grant funded.

Terri Romano, health teacher Atlantic; Wendy Hanlon, leave of absence.

Mark Simoneau, mathematics teacher North Quincy High; new position.

Sarah Stebbins, science teacher Central; Camille Courtney, retirement.

Kelly Stukenborg, biology teacher North Quincy High; Nhan Nguyen, resigned.

Marie Sullivan, senior clerk and typist Quincy High; Patricia Kahler, resignation.

Meghan Sullivan, Grade 5 teacher Point Webster; Jennifer Bretsch, transferred.

Alicia Ten-Pow, Spanish teacher North Quincy High; Anyareta Martyak, retirement.

Carolyn Treacy, ESL teacher Point Webster; MaryAnn Lencki, transferred.

Lucille Walsh, reading teacher Central; Luciann Baker, retirement.

Joel Wolf, Spanish teacher Quincy High; Kathryn McCorry, resignation.

Copeland Family Donates $60,000 For Boat Ramp

The Copeland Family Foundation, Randolph Avenue, Milton, has donated $60,000 to the city for reconstruction of the boat launching ramp at the Houghs Neck Maritime Center.

The donation was accepted for the city by the city council at Tuesday night's meeting.

The Copeland Family Foundation donated $15,500 to the city to purchase articles for the Maritime Center.

Scott McPartlin Graduates URI

Scott McPartlin recently graduated from the University of Rhode Island with a degree in community planning.

TWO GREAT BUSINESS TRAINING PROGRAMS

NxLEVEL BUSINESS PLANNING PROGRAM

A nationally acclaimed, 12-week, one-night-per-week, intensive business planning course commencing September 23rd. Tuition $195. Space is limited.

TUITION REIMBURSEMENT AVAILABLE

For Quincy residents and businesses, depending on your income and household size, you may be eligible for a full tuition refund.

GETTING STARTED IN BUSINESS

A free evening seminar on October 22nd touching all the bases for start-ups.

QUINCY 2000

The Quincy 2000 Corporation

FOR INFORMATION AND ELIGIBILITY REQUIREMENTS CALL QUINCY 2000 AT 617-847-1454

Learn to Dance Like J-Lo, Britney, & Justin!

ages 7-17
Girls and Boys Classes
REGISTER NOW!

Lisa's Dance Studio, Inc.
Quincy Center
617-471-5678
www.LisasDanceStudio.com

Because Emergencies Don't Happen on a Schedule. Milton Hospital ER.

Things happen from minor mishaps to major situations, just when you least expect it. That's why Milton Hospital is ready to provide the emergency and urgent care you need 24 hours a day, 365 days a year. We understand the trauma of a medical emergency and we want you to know that we're here to provide compassionate, personalized medical care for any emergency.

Extra Coverage - Extra Care

In addition to providing extra coverage on weekends, our emergency department has physician assistants on duty every day. This enables us to direct emergency cases to our skilled emergency physicians, while our physician assistants treat less critical conditions. The result? Shorter waits and more personal attention for our patients. It's the kind of personal care that has earned us high marks in recent independent patient satisfaction surveys.

Here When You Need Us

For the unforseeable that's bound to happen, Milton Hospital is here for you.

Milton Hospital
Emergency Department
92 Highland Street
Milton, MA 02186
www.miltonhospital.org
617-696-4600

Milton Hospital

The Care You Want. Close to Home.

In Squantum, Wollaston Areas

West Nile Virus In Birds 'No Cause For Alarm,' Says Health Commissioner

By WILLIAM TRAYNOR

"People should not be alarmed," said Drew Scheele, the city's health commissioner, after the West Nile Virus was detected in three dead birds found in the Squantum and Wollaston areas last week.

"If people take simple precautions, there is no need to worry," he said following the discovery of two infected birds on Dundee St. and Trevor St. in Squantum and another on Highland Ave. in Wollaston.

Scheele said the Norfolk County Mosquito Control Project will continue spraying on the city's weekly schedule, which is 3 to 6 a.m. on Thursdays. If residents want additional spraying on their streets they should contact the health department, he said.

Although no more birds will be tested for West Nile in the city this year, Scheele said residents should continue to report dead birds to the state Department of Public Health (DPH) or to the health department. Reports of dead birds are used by DPH to track virus activity in the state, he said.

Scheele said the city's Animal Control Officer will continue to collect and dispose of dead birds reported to authorities.

If disposing of a bird, residents should not touch a bird with bare hands. Instead, the birds should be placed in double plastic bags. Once sealed in a double plastic bag, a dead bird can be placed in the trash. Hands should be washed with soap and water after disposal, according to the health department.

Scheele said bird-biting mosquito traps are set up in Wollaston and Squantum.

If those mosquitoes are found to have the virus then traps for human-biting mosquitoes will be set up, Scheele said. Those traps, called CDC traps, emit carbon dioxide to simulate the gas exhaled by humans, according to David Lawson, assistant director of the Norfolk County Mosquito Control Project in Norwood.

To date, no mosquitoes tested in Quincy have registered positive for the West Nile Virus, he said.

Last year, 17 birds found in Quincy tested positive for the virus.

There is no evidence to suggest that birds, or any mammal found to have the disease, can transmit the virus to humans, according to the health department. People over the age of 50 are at a higher risk for severe infection, the health department said.

Scheele less than one percent of all people bitten by an infected mosquito will show symptoms, which are similar to the flu.

Residents may take a number of steps to avoid contracting the West Nile Virus, according to the Quincy Health Department. They are:

• Avoid outdoor activities at dawn and dusk when mosquitoes are most active. If you must be outdoors, wear long-sleeved shirts, long pants and use mosquito repellant that contains DEET (N-N-diethyl-meta-tolumide) and follow the directions on the label. Repellants should not be used on infants.

• Cover up the arms and legs of children playing outdoors near swampy areas.

• When outdoors, cover babies' playpens or carriages with mosquito netting. Don't camp overnight near freshwater swamps where mosquitoes are most active.

• If camping outdoors, make sure the tents are equipped with mosquito netting.

• Fix any holes in screens and make sure they are tightly attached to all doors and windows. Inspect weather stripping around all doors.

• Eliminate standing pools of water where mosquitoes can breed.

For more information contact the City of Quincy's web page, www.ci.quincy.ma.us, or the health department at 617-376-1273.

Scheele said the health department also has fact sheets about the virus available to the public.

DANIEL RAYMONDI, City Council president from Ward 2, presents check for $2,000 in mitigation funds to James McGuire, principal of the Point Webster Middle School, for use in the summer program at the school. Left to right, Samantha Reynolds, Mrs. Joanne MacFarland, teacher, Maureen Randall, James Yu, McGuire, Raymondi, Jacqueline Bradley of Broad Meadows Middle School, Christopher McGroarty, Robert McGroarty, Michael Wood, Matthew McGroarty.

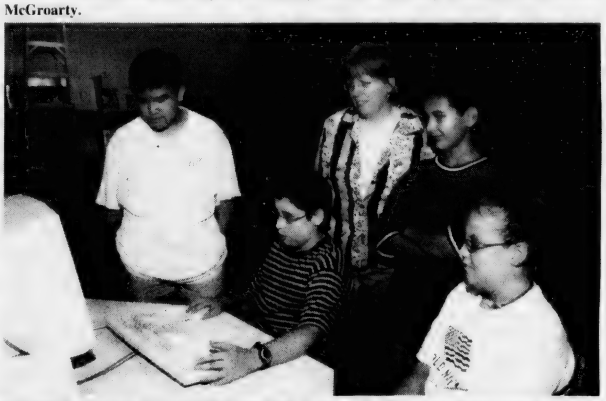

SUMMER SCHOOL STUDENTS at the Point Webster Middle School gather around Christopher McGroarty at the keyboard of a school computer. Left to right, James Yu, Mrs. Joanne MacFarland, teacher, Michael Wood, Samantha Reynolds. Summer school program was made possible by $2,000 grant from mitigation funds. *Quincy Sun photos/Robert Noble*

Quincy Athletic Club

"The Areas Premier Fitness Complex"

SEPTEMBER SPECIAL
Join for Only
$49.00

(617) 328-7317

HURRY!
THIS IS A LIMITED OFFER!

An Authorized Biometrics Weight Loss Center.
Guaranteed Results!

90 Quincy Avenue, Quincy, MA

Do you keep refinancing into 30-year mortgages?
You'll want to read this

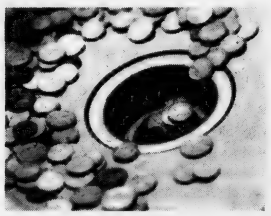

Do you really want to still be paying a mortgage when you're getting ready to retire? No? Right now is a great time to consider locking in at the lowest rates in 50 years with a 15-Year Fixed Rate Mortgage from Colonial Federal Savings Bank. Shortening your term will save you thousands of dollars in interest. Chances are your monthly mortgage payment will be the same or not much more than you're currently paying. And you'll be that much closer to attaining the *new* American dream of retiring mortgage-free. This is a win-win opportunity that will not exist when mortgage rates start going up. It's something we're recommending to family & friends. Don't miss your chance! Come see us. Or call Richard Coleman or Angela Blanchard at 617-471-0750.

15-YEAR FIXED RATE
5.77% APR
As of 08/26/03
NO POINTS, EASY, FAST!

COLONIAL FEDERAL SAVINGS BANK
"Your neighborhood bank!"

QUINCY: 15 Beach Street 617-471-0750 • 1000 Southern Artery (Residents only) 617-479-1430
HOLBROOK: 802 South Franklin Street 781-767-1776
EAST WEYMOUTH: Middle & Washington Streets 781-331-1776 • www.colonialfed.com

Some additional facts: Annual Percentage Rate (APR) applies to 1-2 family owner-occupied homes and assumes a maximum 80% loan-to-value and first mortgage position. A 15-year loan would be repaid in 180 equal monthly payments of $8.32 per $1000 borrowed. This rate is effective as of 08/26/03 and may vary by property type, loan amount, credit-worthiness and loan-to-value ratio. Other rates & terms are available, including 10-Year and 20-Year loans. Please ask!

EQUAL HOUSING LENDER
Insured FDIC

The Quincy Sun

USPS 453-060
Published weekly on Thursday by
The Quincy Sun Publishing Co. Inc.
1372 Hancock St., Quincy, MA 02169
Henry W. Bosworth, Jr., *Publisher*
Robert H. Bosworth, *Editor*

40c per copy. $18.00 per year by mail in Quincy
$22.00 per year by mail outside Quincy. $27.00 out of state.
Telephone: 617-471-3100 471-3101 471-3102
Periodicals postage paid at Boston, MA
Postmaster Send address change to
The Quincy Sun, 1372 Hancock St., Quincy MA 02169

The Quincy Sun assumes no financial responsibility for typographical errors in advertisements but will reprint that part of an advertisement in which the typographical error occurs.

Moments in time

THE HISTORY CHANNEL

• On **Sept. 1, 1807,** former U.S. vice president Aaron Burr is acquitted of plotting to annex parts of Louisiana and Spanish territory in Mexico to be used toward the establishment of an independent republic. Nevertheless, public opinion condemned him as a traitor, and he fled to Europe.

• On **Sept. 5, 1877,** Oglala Sioux chief Crazy Horse is fatally bayoneted by a U.S. soldier after resisting confinement in a guardhouse at Fort Robinson, Neb. A year earlier, Crazy Horse was among the Sioux leaders who defeated George Armstrong Custer's Seventh Cavalry at the Battle of Little Bighorn in the Montana Territory.

• On **Sept. 3, 1935,** a new land-speed record is set by Britain's famed speed demon Sir Malcolm Campbell. On the Bonneville Salt Flats of Utah, Campbell and his 2,500-horsepower motor car, Bluebird, made two runs over a 1-mile course at speeds averaging 301 mph.

• On **Sept. 7, 1936,** rock music pioneer Buddy Holly is born in Lubbock, Texas. Holly popularized the standard rock band format of two guitars, a bass and drums.

• On **Sept. 2, 1945,** aboard the USS Missouri in Tokyo Bay, Japan formally surrenders to the Allies, bringing an end to World War II.

• On **Sept. 6, 1966,** the architect of apartheid is assassinated when South African Prime Minister Hendrik Verwoerd is stabbed to death by a deranged messenger during a parliamentary meeting in Cape Town. The assailant, Demetrio Tsafendas, was a Mozambique immigrant of mixed racial descent — part Greek and part Swazi.

• On **Sept. 4, 1972,** U.S. swimmer Mark Spitz wins his seventh gold medal at the 1972 Summer Olympics in Munich. No other athlete has won so many gold medals at a single Olympiad.

© 2003 King Features Synd., Inc.

QUINCY ANIMAL SHELTER
56 Broad Street, Quincy • 617-376-1349
quincyanimalshelter.org • qasadopt@aol.com

SUMMER ADOPTION HOURS:
THURSDAYS 5:30 TO 8:30 PM; SATURDAYS 10 am to 4 pm or by appointment - 1-617-376-1349
www.quincyanimalshelter.org
Adoption fees include initial vaccinations and Spay/Neuter as needed. 100% volunteer run, new volunteers always needed.
WE NEED YOUR HELP!
We are currently over capacity with cats and kittens – PLEASE consider giving one of these animals a forever home!

DOGS Available for Adoption

EMMA: 2 1/2 year old female Shepard mix. Walks nicely on leash. Up to date on all her shots.

AVAILABLE CATS

GROVER, all black neutered male. FIV+. A bit overweight, on a special diet of Science Diet Kitten Growth Formula.
JENNA, 9 yr. old black female, DSH with emerald green eyes. Great with other cats, all types of people as well as older children.
BINNEY, black and white DSH, apprx. 2 years old. Stripe down the center of his face. Good with other cats.
ROMEO, 5 yrs. old black male, DSH, FIV+. He had hurt his leg, brought to VCA by a Good Samaritan.
FAUNT LEROY, DMH all black male. Playful, affectionate. Litter box trained.
DEIDRE, DMH black and white spayed female. Litter box trained, tad shy.
RALPH, DSH tuxedo male, playful, affectionate, litter box trained.
JOSEPHINE, dilute calico spayed female. Litter box trained, not good with dogs.
JETTA, DSH calico spayed female. Playful, active, litter boxed trained.
ISABELLE, DSH tortie spayed female. Affectionate, good with dogs, litter box trained, but a little shy at first.
DUSTY, BRYCE, TREVOR, FRISKIE LITTLE, SMOKEY, ROMEO II, KAMI, ZOE, PUPPY, AVA & SOPHIA- Info to follow.
HELP! -- WE NEED FOSTER CARE FOR KITTENS and DOGS. CALL 617-376-1349 and ask for SHARON.

Sunbeams

By Henry Bosworth

Largey's Necktie Caught Their Eye

Did you ever hear of a dangerous necktie?

Security screeners at Logan Airport suspected they saw what could have been one.

LARGEY

It was around the neck of Tom Largey, the mayor's executive secretary, who was at Logan for a recent flight to Washington, D.C.

A tie you would have to at least say has a rather unusual color scheme: a bright yellow front and a dark blue with polka dots back panel.

It almost looks like two different ties.

And maybe that's why it caught the eye of a woman screener at a checkpoint.

"It's the new style," Largey told her.

"Take it off," she told him.

She then ran a detector up the inside of the back panel just to be sure there wasn't something up there that shouldn't be there.

After all, concealed knives and other potential weapons have been known to be found in cigarette lighters, canes, lipstick cases and in other ordinary every day harmless items.

And reportedly nearly 650,000 potential weapons were taken from passengers at checkpoints in airports throughout the nation in July alone.

So, who knows, a necktie could be a new wrinkle in the weapons department.

The screener, of course, found nothing in the tie and handed it back to Largey.

But she was impressed with it.

"Nice tie," she told him. "Where did you get it? I'd like to get one for my son."

Largey told her it was a gift from his wife, Kelly, who bought it at Filene's.

"Obviously they (the screeners) just weren't up with the latest style," says Largey, defending his tie.

But, apparently they are now.

And maybe the tie is a sign that security is getting tighter at Logan.

❑

FR. BILL McCARTHY has bounced back from a recent setback and certainly hasn't lost his fastball.

FATHER BILL

He has long been a champion of the homeless and needy and doesn't let inevitable criticism from some quarters get in his way.

But he took exception to some of the opposition to a 24-hour shelter in Hyannis.

And, he fired off the following letter to the Cape Cod Times:

"I have been in the homeless business for 20 years. As the founder of Father Bill's Place, a homeless shelter in Quincy, I have seen clients turn their lives around and become productive members of society.

"Many are in shelters through no fault of their own but due to circumstances beyond their control. At Father Bill's Place we treat people with respect and kindness, always remembering that we don't know what baggage they are carrying.

"I take offense at the local businessman's comment referring to these people as 'bums.' They are human beings — some with physical or mental problems that need help and are not being taken care of in the public sector.

"The homeless problem is growing, with the working poor unable to afford high rents. I have worked with some homeless shelters on the Cape and understand the growing problems.

"By providing a 24-hour shelter, we will see a transformation for the good in these clients.

"We should work together to restore self-respect and dignity to these less fortunate."

❑

HAROLD

A BIRTHDAY REMEMBRANCE for Paul Harold will be observed Saturday at the 4 o'clock Mass at his home parish, Our Lady of Good Counsel, Sea Street, Merrymount.

Paul was 53 when he died last year Aug. 12 just short of his 54th birthday. Saturday's Mass will mark his 55th birthday.

His distinguished public service career spanned a quarter century as city councillor, city council president, state senator and Norfolk County register of deeds.

His death in the prime of his life was a major blow and major loss to the community to which he had given so much and to which he would have given much more.

But we were fortunate to have had him as those few years we did.

❑

A NOTE FROM Edward Gerstel of Marina Drive regarding last week's column on the Battle of the Bulge Memorial planned for McIntyre Mall.

Gerstel, a World War II veteran, agrees with Elmer (Mike) Fagerlund, a veteran of that famed battle, that no one battle should be singled out for special recognition.

The Veterans of the Battle of the Bulge, Inc. (VBOB) is providing the monument called "Triumph of Courage" with the city providing the base for it.

Members of VBOB are holding a reunion this week at the Quincy Marriott Hotel and plan to dedicate the memorial Sunday at 2 p.m.

World War II veteran Leonard Morris, who fought in the Battle of the Bulge, supports the memorial but thinks it should be placed in an area other than McIntyre Mall. His letter to the editor appears on Page 5.

Gerstel has these comments:

"I agree with Mr. Fagerlund. We have enough veterans monuments. I was in the U.S. Navy in World War II. I was in on the D-Day invasion in Normandy. I also served in the Pacific, winding up with the occupation of Japan.

"We should not single out certain battles. They were all bloody.

"And I do hope the mayor will have our great World War II Memorial in its proper place by Veterans Day, next Nov. 11. I am a lifelong citizen of the city that I love."

SEND QUINCY TO COLLEGE
WITH YOUR SON OR DAUGHTER!
SEE QUINCY SUN AD ON PAGE 18

Scenes From Yesterday

THIS IS A 1910 postcard from the Harvard Aeronautical Society's airmeet in Atlantic, 93 years ago this week. Over $60,000 in prizes were offered for propeller driven aircraft to set records at the airmeet. Other contests attracted a primitive helicopter, two man-kites and this dirigible. Cromwell Dixon, who was only a teen-ager, commandeered it. He is shown here with his mother and sister. Dixon was to fly this balloon from Squantum to Beacon Hill but his mistook the Christian Science Mother Church as the dome of the State House and lost the contest. This airmeet was only seven years after the Wright brothers' first flight and it was only the second held in the United States. It drew thousands of visitors to Quincy from around the world including President William Howard Taft, New York State Senator Franklin D. Roosevel and Boston Mayor Honey Fitzgerald. Now the site of the Squantum Gardens housing and Beechwood-on-the-Bay, the 500-acre field for this airmeet later became Dennison's Airport and then part of the Squantum Naval Air Station.

From the Collection of Tom Galvin

Readers Forum

Quincy College Thanks The Quincy Sun For Charlie Sweeny Remembrances

On behalf of the students, faculty and staff of Quincy College, I wish to thank *The Quincy Sun*, and Henry Bosworth in particular, for the warm and thoughtful remembrances of Charlie Sweeny, which appeared in the Aug. 21 issue of *The Quincy Sun*.

Readers of the Sunbeams column learned much about Charlie, and the obituary filled with reflections from his friends and colleagues was also a fitting tribute.

Few colleges are fortunate to have their founders still alive. Even fewer college presidents can enjoy the continuous and vigorous support and counsel of longtime patrons, so I was particularly pleased to have a friend like Charlie. Charlie was a Dartmouth College graduate, but insisted on wearing a Quincy College hood when he participated in our commencement ceremonies. Charlie was very proud of Quincy College and the community it served.

Perhaps even more remarkable than his dedication to Quincy College was his love of our country and his repeated willingness to provide public service. His tenure with the school committee, the veteran's administration, the board of registrars of voters are just highlights from a remarkable life.

Those of us who attended the wake saw the Purple Heart Charlie earned during the Second World War. This was particularly poignant since he never spoke of it to us. Although many years may have passed since his name was on a ballot, and despite the fact that he was not often in the limelight, Charlie is a part of the contemporary history of our city, and was a distinguished citizen worth remembering.

Thank you, Quincy Sun, for taking the time to help us all appreciate Charles T. Sweeny, one more time.

Sean L. Barry
President and CEO
Quincy College

Responds To Opposition To Battle Of Bulge Memorial

Regarding Mr. Fagerlund's comments in The Sun about the memorial for the Veterans of the Battle of the Bulge, it is almost similar to his negative statements about the WWII memorial/statue now resting in front of City Hall.

Mr. Fagerlund's comments were very similar to those stated by the Quincy Veterans Service Officer which appeared in The Patriot Ledger. As for the memorial being recognized over others in WWII, the Battle of the Bulge was the greatest land battle ever fought. I don't agree that it should be at McIntyre Mall but at some other area of the city.

Since Mr. Fagerlund was in the 26th Division and fought in the Bulge but records show that the 26th arrived in Europe late in the war and participated in the battle for about three weeks when the battle began on Dec. 16, 1944 and ended Jan. 25, 1945.

The paper stated he was a captain of a company and earned three Bronze Stars, a Purple Heart and a unit commendation. Well, even though I was not a company commander, I was awarded a CIB, three Bronze Stars, seven Purple Hearts, five Battle Stars with an arrow indicating I was also in on the invasion at Omaha Beach with the Devil's Brigade and a Presidential Unit Citation.

I take exception to most of his comments.

Leonard Morris
Quincy

SUBSCRIPTION FORM

FILL OUT THIS SUBSCRIPTION BLANK AND MAIL TO

The Quincy Sun

1372 HANCOCK STREET, QUINCY, MA 02169

NAME _____

STREET _____

CITY _____ STATE _____ ZIP _____

CHECK ONE BOX IN EACH COLUMN

[ ] 1 YEAR IN QUINCY $18.00

[ ] 1 YEAR OUTSIDE QUINCY $22.00 [ ] CHECK ENCLOSED

[ ] 1 YEAR OUT OF STATE $27.00

Quincy's Yesterdays

Signal Mixup Snafus City's Test Blackout

This Week
1942
61 Years Ago

A rest air raid blackout in Quincy turned into chaos when a worker at the Quincy Electric Light and Power Co. misinterpreted a signal from the Fire Department and turned street lights on in the middle of it.

Residents in turn, thinking the air raid drill was over, turned on the lights in their homes and some air raid wardens were reported to have packed their gear and left their posts.

E.J. MacEwan, the Civil Defense coordinator for the region, said he will ask state authorities for permission to hold the test again until Quincy got it right.

Meanwhile, the Quincy Defense Council received word that the new blackout mobilization signal would be a five-second whistle blast, a two-second pause, a five-second blast repeated for four minutes.

SCRAP IRON SOUGHT

The Quincy Salvage Committee moved to reclaim for the war effort some 150 tons of scrap iron from six rusting hulks that had been eyesores in the Town River for many years.

Chairman D. Foster Taylor inspected the many old barges and boats abandoned in the river and selected for salvage three dredging scows, two towboats and one coastal shipping barge.

SCHOOL CLOSING

The School Committee, after hearing petitions by two Quincy Point residents, voted unanimously to reaffirm its decision to close the 84-year-old Washington School.

City Councillor Louis A. George questioned the legality of the closing and asked the city solicitor for an opinion.

"It is my personal opinion," said George, who was also a lawyer, "that the School Committee has no legal right to close or abandon a public school once it is established."

QUINCY-ISMS

Ruth H. Kerr, daughter of Harry Kerr, president of the Boston Gear Works, was one of the first WAACs (Women's Auxiliary Army Corps) commissioned at DesMoines, Iowa. . . Perley E. Barbour, chairman of the Quincy Rationing and Price Control Board, announced that he would not be a candidate for mayor. . . Richard D. Allen, the first member of the Patriot Ledger editorial staff to leave for the Army, was give a farewell party at the home of Mr. and Mrs. Carl Scrivener in Braintree. . . Turkeys were 43 cents a pound at the First National Store, 567 Washington St., Quincy Point. . . Harold H. Slate of 95 Monroe Rd., Quincy Center, passed the Massachusetts Bar exam. . . Sixty-four girls, ages 17-25, were in training to become machinists at the Quincy NYA Machine Shop, 106 Washington St. . . . Dr. Joseph P. Leone, superintendent of Quincy City Hospital, was named chairman of the 1943 Red Cross War Fund and Roll Call Drive. . . Miss Ellen J. Peterson, 14 North Payne St., South Quincy, was repatriated by the Japanese aboard the SS Gripsholm after 29 years as a missionary in China. . . Mayor Burgin said draft officials told him there would be no blanket deferments for police officers and firefighters but each case would be handled on its own merits. . . Staff Sgt. Charles N. Ross, son of former Mayor Charles A. Ross, returned to duty with the 26th infantry at Fredericksburg, Va, after a furlough at home. . . Montclair children staged a show to raise money for defense stamps in the garage of Mr. and Mrs. Thomas Picard, 256 Fayette St. . . The businessman's lunch of escalloped ham and macaroni au gratin with green beans was 50 cents at the Howard Johnson Restaurant at the Granite Trust building. . . Mrs. Herbert Robbins of Wollaston was in charge of the newly opened salvage depot at 1155 Hancock St., near Foy's Market. . . Fred B. Murphy, owner of the Quincy, Strand and Alhambra Theaters, announced that Dorothy Lamour, the movies sarong girl, will be in Quincy Sept. 12 to promote the national war bond drive. . . A house in Adams Shore with six rooms and run room, steam heat and a heated garage was for sale at $4,200 with Flavin and Flavin Real Estate, 1601 Hancock St. . . Ann Sheridan and Ronald Reagan were starring in "Juke Girl" at the Wollaston Theater. . . Mrs. Frank Lindberg, general chairman, was seeking 300 women volunteers for the Quincy Red Cross canteen services. . . Sgt. C.J. Della Barba, son of Mr. and Mrs. Salvatore Della Barba, 12 Mill St., Quincy Point, was stationed at MacDill Field, Tampa, Fla.

Arts & Entertainment

South Quincy Italian Festival Set For Saturday

The 19th annual South Quincy Italian Festival is set for Saturday, Sept. 6, from 11 a.m. to 8 p.m. at Malnati's Corner, the intersection of Liberty Street and Brooks Avenue.

The dual purpose of the festival is to raise money to fund scholarships for college-bound Quincy students and provide a reunion for family and friends with roots in the neighborhood.

The festival will feature a wide variety of Italian food, including sausages, pizza, calzones, fried calimari, fried dough and other foods and beverages.

Items for sale at craft tables range from T-shirts, collectibles, shark's teeth, video tapes, children's toys and more.

A disc jockey will be on hand from 12 noon to 4 p.m., followed by the "Shy Tuna" from 4 to 8 p.m.

The South Quincy Bocce Club and the Morrisette Legion Post will be open to the public.

Admission is free. Rain date is Sunday, Sept. 7.

South Quincy
Italian Festival
Saturday, September 6th
11am - 8pm
(Rain date Sunday, Sept. 7)
Liberty St., South Quincy
Food • Crafts • Games
Family Fun • Live Entertainment

Craft Fair At Viking Club Sept. 13

The Ladies Group will hold its annual craft fair Saturday, Sept. 13, from 10 a.m. to 3 p.m. at the South Shore Viking Club, 410 Quincy Ave., Route 53, Braintree.

Donation is $1 with children admitted free. A snack bar will be available. For more information call 781-337-0736.

'CLAMDIGGER', a photo by former Sterling Middle School art teacher Paula Campbell, is among her art and photographs on display at the Thomas Crane Public Library. The exhibit opens today and runs through Sept. 26.

Art, Photo Exhibition Opens Today At Thomas Crane Library

Former Sterling Middle School art teacher Paula Campbell will have her art and photographs on display beginning today (Thursday) through Sept. 26 at the Thomas Crane Public Library.

PAULA CAMPBELL

Called "Drawing With Light," the display will feature many pieces of work from the Hull resident.

Campbell, who retired from Quincy public schools recently, is an award-winning photographer, a member of Hull Art Association, the Quincy Art Association and the South Shore Art Center.

An opening reception will be held Wednesday, Sept. 10 from 7 to 8:30 p.m. in the library. The public is invited to attend.

SALUT!
To The South Quincy Italian Festival
From
Morrisette American Legion
81 Liberty Street
We're Celebrating With An OPEN HOUSE
Air Conditioned! • Karaoke At Night! • Food & Music!
Dunk Tank Out Front! • Libations Inside & Out!
Come On In!

Quincy Art Association Classes Start Sept. 22

The Quincy Art Association will begin its fall instruction classes Monday, Sept. 22, at the Art Center, 26 High School Ave., Quincy Center.

Adult classes offered include oil painting, watercolor acrylic, portrait drawing and clay on all levels. Children's classes include several painting and drawing classes as well as a creative day class.

For registration or more information, call 617-770-2482.

Emblem Club To Meet Sept. 10

The Quincy Emblem Club will meet Wednesday, Sept. 10, at 7 p.m. at The Elks Lodge, Quarry Street.

Toastmasters Meet Every Monday Night

The Quincy Toastmasters Club will meet every Monday night from 7:15 to 9:15 p.m. at the Fore River Clubhouse, 16 Nevada Rd., Quincy Point, from September to June.

For information on the club's activities, call Fred or Rosalind at 617-770-4303.

BRIDAL
D·I·R·E·C·T·O·R·Y

FLORISTS

FLOWERS by HELEN
367 BILLINGS ROAD
WOLLASTON, MASSACHUSETTS 02170
Flowers For All Occasions *Specializing in Weddings*
617-471-3772
Certified Wedding Consultants

Quint's House of Flowers
Family Owned & Operated since 1919
761 SO. ARTERY, QUINCY
617-773-7620

JEWELRY

LeCOLSON Fine Jewelry
Quality and Integrity a Tradition
The Coletti Family: Al - Dave - Mark
795 HANCOCK ST., (Hancock & Clay Sts.) 617-786-7942
Handicapped Accessible

JUSTICE OF THE PEACE

DENIS F. TARDO
JUSTICE OF THE PEACE
617-905-7254

RELIGIOUS ITEMS

Unity Candles *Rosary Beads*
RELIGIOUS ARTICLES
CREEDS CROSSING
BOOKS • GIFTS MUSIC • BIBLES
25 BEALE STREET
Mon - Sat 9:30am -6:30pm
WOLLASTON
(617) 471-0990

VIDEO

Wedding and Event Video
• *DIGITAL QUALITY*
• *AFFORDABLE RATES*
• *CALL NOW FOR BOOKING*
MIKE HUARD VIDEOGRAPHY
781-331-1424
www.mikehuard.com

St. Catherine's Greek Orthodox Church
157 Beale Street, Wollaston, MA 02170
ANNUAL GRECIAN FESTIVAL 2003
Friday, September 5, 11am-10pm
Saturday, September 6, 11am-11pm
Sunday, September 7, 11am-8pm
Come and enjoy!
Authentic Greek Cuisine & Pastries
Greek Dancing
RAIN OR SHINE UNDER THE TENT
FREE ADMISSION!
Serving Lunch & Dinner
For more information, call 617-773-2545

SOCIAL

Evelyn Johnson Celebrates 100th Birthday

Evelyn Johnson, a long-time former resident of Quincy, celebrated her 100th birthday Aug. 25.

Friends and family joined her in the celebration at the home of her daughter and son in-law, Beverly and Frank Larson in Eascham where she now lives.

EVELYN JOHNSON

Mrs. Johnson lived for 75 years on Colby Road in North Quincy and was an active member of Covenant Congregational Church in Quincy during that time.

She remains a member of the church and many former and current members with whom she maintains an active correspondence were on hand to celebrate her milestone.

Longevity runs in her family but when asked to what she attributes her lively disposition and active lifestyle, she replied:

"Expecting a surprise every day — be it a flower blooming, a postcard, a phone call or a visit from a butterfly."

And, she says she is looking forward to what tomorrow will bring.

THIS HOUSE at 1253 Canton Ave. in Milton will be among the residences featured during a house tour hosted by Domestic Violence Ended (DOVE) on Sunday, Sept. 14. The house, one of five on the tour, is an 1850 Federal Colonial originally the Atherton Tavern. It features a country kitchen and an indoor pool and sauna.

For Women, Children

QMC's Nutrition Program Ranked Best In State

Quincy Medical Center's Women, Infants and Children Supplemental Nutrition Program (WIC) was ranked the state's best performing WIC program, following a recent audit by the Massachusetts Department of Public Health's statewide WIC office.

The annual audit of the state's 37 WIC programs measures each against statewide operational benchmarks.

"In this day and age, it is very important for a community hospital to offer programs that meet the needs of women and their families," said Christine Schuster, RN, MBA, president and CEO at QMC.

WIC programs provide free food and nutrition counseling to income-eligible pregnant, breastfeeding and postpartum women, infants and children under age five who are determined to be at medical and/or nutrition risk.

Last year, the WIC program at QMC served more than 3,600 women and children living throughout Norfolk and Plymouth counties. In addition to the QMC location, the program operates additional sites in Quincy, Weymouth, Hull, Randolph, Norwood and Foxboro.

Shawn Murray Graduates From Western N.E. College

Shawn A. Murray of Quincy graduated from Western New England College in Springfield with a bachelor's degree in law enforcement.

Mr., Mrs. Glenn McGillivray Parents Of Daughter

Rebecca and Glenn McGillivray of 17 Pembroke St., Quincy, are the parents of a daughter, Molly Jane, born June 16 at the South Shore Hospital in Weymouth.

She has an older brother, A. J. McGillivray.

Grandparents are Raymond McGilllivray of Quincy and Albert and Carla Histen of Sandwich.

Kathryn Kelly Bucknell Graduate

Kathryn M. Kelly of Quincy graduated magna cum laude from Bucknell University in Lewisburg, Pa.

She is the daughter of Thomas and Mary Kelly.

Meghan O'Brien Saint Anselm Graduate

Meghan K. O'Brien of Quincy graduated from Saint Anselm College in Manchester, N.H., with a degree in politics.

She is the daughter of Atty. and Mrs. William O'Brien.

Jennifer Corcoran Graduates Pace

Jennifer Corcoran of Quincy was among more than 3,700 recipients of undergraduate and professional degrees in the Class of 2003 at PAce University in New York City.

Milton House Tour Sept. 14 To Benefit DOVE, Inc.

DOVE, Inc. (Domestic Violence Ended), will host a tour of some of Milton's finest residences Sunday, Sept. 14 from 1 to 4 p.m.

A non-profit agency, DOVE, Inc. offers emergency shelter, immediate and long term support and solutions for families in need, outreach services, transitional housing and educational services. Founded in 1978 by the Quincy Mayor's Commission on the Status of Women, DOVE assists thousands of victims of domestic violence each year.

The tour will include a visit to the Governor Roger Wolcott Mansion, a federal colonial, formerly the historic inn known as the Atherton Tavern, and a turn-of-the-century stone and shingle Newport-style "cottage" with 13 fireplaces.

The tour also includes admission to a boutique and reception at the Milton Women's Club, 90 Reedsdale Rd., Milton, and entry in a drawing for a gift certificate for professional interior design services.

Tickets for the event are $15 in advance, or $20 if purchased the day of the tour. Tickets/tour book will be available at the Milton Women's Club at 12:30 p.m. on the day of the tour, or may be reserved by sending your check payable to DOVE, Inc., c/o Laurie Kelliher, 22 Schooner Lane, Quincy, MA 02171 prior to Sept. 10.

For more information or to make a donation to help defray tour expenses, call Laurie Kelliher at 617-773-2434 or Executive Director Jo'anne Lafontaine at 617-770-4085.

Sarah Brundidge Receives MGH Institute Degree

Sarah Brundige of Quincy was awarded a master of science degree in Speed-Language Pathology at the MGH Institute of Health Professions.

Brundige was on one of more than 177 graduates receiving their diplomas on the Quadrangle of Harvard ?Medical School in Boston.

YANKEE CANDLE
Fragrance of the month
*September Scent...*MACINTOSH
25% OFF
ABIGAIL'S CROSSING
1350 Hancock St., Quincy • 617-472-5667

JOAN'S OLYMPIC GYM
Gymnastics and Dance School
197 QUINCY AVE., BRAINTREE, MA 02184
Now Accepting Fall Registrations
Visit Us At Our 21st Annual OPEN HOUSE
Saturday, Sept. 6th, 10am to 4pm
The Best Professional Instruction In: • GYMNASTICS • Ages 2½ yrs thru teens
• DANCE • Ages 3 yrs. thru teens, Ballet/Tap/Jazz
• BODY CREATIONS AND AEROBICS
For Ladies - Free Babysitting in AM
Call NOW To Enroll!
781-843-9624
Ask for our FREE BROCHURE!
JOAN'S OLYMPIC GYM and FITNESS CENTER
Est. 1983
781-843-9624
FALL CLASSES Start Sept. 8, 2003
Class Size Limited
Plenty of FREE Parking
"An excellent educational environment for your child"

A Quincy Tradition...
Hairplace One
Est. 1972 by Russell Affsa
Celebrating our 30th Year!
A Full Service Hair Salon
We now feature
Laser Hair Removal
Corner of Hancock, Chestnut Sts., 1 Maple St., Quincy
Hours: Mon, Tues, Fri 9-5, Wed & Thurs 9-8, Sat 8-5
617-472-1060 . visit our website at www.hairplaceone.com

Council Seen Approving $110M High School Bond

(Cont'd from page 1)

attention to Sterling," said Raymondi. "It was my understanding that the three projects were all tied together."

Raymondi said Mayor William Phelan has done very little in the past year and a half with respect to the school projects.

"Why aren't these projects on line now?" he asked. "Architects and plans should have been in place. Applications should have been submitted. All of this could have been done before the Education Department declared a moratorium on the program. Someone dropped the ball and hopefully the taxpayers will not be stuck holding the bag."

Raymondi also wants some recognition of labor agreements and working conditions built into the language regarding the bond.

"This bond should spell out the obligations of contractors and sub-contractors," said Raymondi. "We have to make sure this project is built in a timely manner and there are no work stoppages or anything to interfere with this project moving forward."

Plans for a new high school have been a controversial issue for nearly seven years. Former Mayor James Sheets launched the move in 1997 by seeking to locate it on a former industrial property on Quincy Ave. That site was abandoned after opposition from parents.

A second option – the city's Department of Public Works headquarters on Sea St. - was dropped from consideration when a new location for the DPW could not be found. A special siting committee favored the Sea St. location.

Including principal and interest, the total cost of the high school/middle school project would top $206M, according to the administration's plan. The city would pay off the debt in a 27-year period, from 2006 to 2033.

Under Phelan's proposed plan, it is estimated the state's reimbursement would total $145 million, leaving the city with a $61 million bill for the project.

Under the financial plan, the city would begin paying off the bond for the high school in 2013. Payments for the Middle School project start in 2016.

Phelan's plan calls for the city to take out Bond Anticipation Notes (BAN) beginning in 2006. This allows the city to borrow funds for the project and begin paying off interest only.

According to Auditor Rick Fitzpatrick, the final construction costs will vary from the administration's numbers due to fluctuations in interest rates and other economic conditions.

The City of Quincy is trying to take advantage of legislation sponsored by state Sen. Brian Joyce of Milton. Under Joyce's measure, any community with a racially imbalanced school – a school with more than 50 percent nonwhite enrollment – would receive 90 percent reimbursement from the state regarding school building and renovation projects. The Parker Elementary School in Quincy - with a high Asian student population - allowed Quincy to qualify under the Joyce legislation.

Quincy will not receive state reimbursement for the $30 million drainage project or the parking garages, because such work is not covered under the school building assistance program.

In a letter to Mayor William Phelan dated Aug. 4, 2003, Driscoll stated that the Quincy High School plan would not be added to the list of reimbursement projects until all regulatory and environmental permits have been secured.

City officials have indicated that it may take another 18 months to secure all environmental permits.

Delahunt Joins Congress Effort To Save Bedford VA Hospital

Congressman William Delahunt has joined the rest of the Massachusetts delegation in an effort to shield the Bedford Veterans Hospital that would reduce in-patients health care for area veterans.

The Department of Veterans Affairs is currently accepting comments on its draft Capital Asset Reassignment for Enhanced Services (CARES) plan, which recommends consolidating veterans care services.

The VA proposes moving in-patient services from the Bedford Hospital to facilities that lack its research and rehabilitation programs

"Veterans who risked life and limb for us earned and were promised quality health care," said Delahunt. "This proposal reneges on that promise."

Dr. Stanley Potrude Joins South Shore Mental Health

Dr. Stanley Potrude, a psychologist who is fluent in American Sign Language, has joined South Shore Mental Health as a clinician in the Deaf Community Behavioral Health program.

Previously employed as a psychologist with the Chicago-Read Mental Health Center, he will provide counseling for deaf and hard of hearing individuals and their families.

"Dr. Potrude beings over 20 years of experience working in the field of mental health for individuals who are deaf or hard of hearing," said Paul Shaw, vice president of Outpatient Services at Bayview Associates, a program of SSMH.

"His wealth of knowledge and experience will be an asset to our clients as well as to our organization as a whole."

Dr. Potrude holds a doctorate ion psychology from the University of St. Thomas in St. Paul, Minn., and completed his doctoral level internship training at the University of Rochester Medical Center in Rochester, N.Y.

He makes his home in Somerville.

Save Gas & Money... Shop Locally

The kids are back in school.
Now Mom's *real* vacation begins.

salon bliss spa

Because after a long, hot summer, you deserve to have a little bliss in your life.

• hair styling • facials • waxing • massage • manicure & pedicure
• Bumble and bumble • AVEDA • Sundari • Goldwell • OPI

bliss salon & spa • 1604 Hancock Street • Quincy Center
(Reserved parking in rear lot on Mechanic St.) (617) 984-5800

Register Now for Dance Classes!

We are now accepting New Students.

Ages 3-17

Ballet, Tap, Jazz
Street Dance / Video Jazz
Vocal Groups
Dance Teams

617-471-5678

www.LisasDanceStudio.com

77A Parkingway, Quincy

Voted #1
Best Dance Studio
in the Greater Quincy Area
"based on a survey conducted by Market Surveys of America"

LISA'S DANCE STUDIO Inc.

Earn extra money and learn how to deduct it.

Take the Jackson Hewitt Income Tax Course and become a tax preparer

Get more out of taxes than just a refund by enrolling in the Jackson Hewitt Income Tax Course. Our qualified instructors will teach you income tax preparation. You could earn extra money or even begin a new career. We offer a professional work environment with flexible hours to meet your schedule. Whether it's part time or full time is up to you. So enroll in the Jackson Hewitt Income Tax Course today and turn tax day into pay day.

For more information call 1-800-234-1040 or visit www.jacksonhewitt.com.

JACKSON HEWITT TAX SERVICE

Most offices are independently owned and operated
Completion of this course is neither an offer nor a guarantee of employment.

Thomas Williams Selected As JWV 'Citizen Of Year'

THOMAS WILLIAMS

Atty. Thomas F. Williams has been selected to receive the 53rd annual Quincy Jewish War Veterans "Citizen of the Year" award Sunday, Nov. 2, at a 9:30 a.m. breakfast at Beth Israel Synagogue, 33 Grafton St., Quincy Point.

Announcement was made by Dr. Bertrand Shaffer, commander of the Jewish War Veterans Post, and Past Commander Irving Isaacson, program chairman.

Williams will be recognized for helping children, the community and his concern for his fellow man.

A practicing attorney, he is a radio personality on WJDA, Quincy, and a lecturer for the Plymouth and South Shore Board of Realtors and the Neighborhood Housing Association.

Germantown Council Candidate's Night Sept. 10

The Germantown Neighborhood Council is sponsoring a Candidate's Night Wednesday, Sept. 10, at 6:30 p.m. at the Snug Harbor School, 333 Palmer St.

Candidates for mayor, Ward 1 city council and school committee who will be on the Sept. 16 preliminary election ballot will participate.

Also invited to take part are council at-large candidates but do not have a preliminary election.

The format will be group discussions. Each candidate first will be allowed three minutes for opening remarks to the full audience and then meet with individual groups for brief discussion and questions from those voters.

HOME SELLERS ATTENTION!
FREE over the "net" property evaluation.
No agent. No appointment.
www.QuincyRealEstateSales.com
Mike Clancy, CENTURY 21, Tullish & Clancy

'Conversations On Race' Human Rights Topic Sept. 16

"Conversations On Race" will be the topic presented by the Amistad Foundation and the Quincy Human Rights Commission Sept. 16 from 7 to 9 p.m. at the Thomas Crane Library function room.

Bill Smith, founder of P.E.V.U.E., Inc. (Pupil of the Eye: Vision of Unity and Education), will lead the orientation and training session on "Race in Your Neighborhood."

The public is invited. Refreshments will be served.

Meals On Wheels

South Shore Elder Services
159 Bay State Drive, Braintree
781-848-3910

Mon., Sept. 8: BBQ beef ribs, whipped potato, broccoli and cauliflower, white bread, vanilla pudding, diet pudding.

Tues., Sept. 9: Minestrone soup, chicken cacciatore, shells, scali bread, fresh orange.

Wed., Sept. 10: Turkey ham with orange raisin sauce, whipped sweet potato, peas, multigrain roll, pineapple.

Thurs., Sept. 11: Meatloaf with gravy, mashed potato, green beans, oatmeal bread, chocolate fudge cake, diet graham cracker.

Fri., Sept. 12: Tomato juice, cheese omelet, French toast sticks, syrup/diet syrup, fruit cup.

C.D. Jewelry, Inc.
CUSTOM DESIGN JEWELRY
Making Magic Moments for 26 Years

Alan Capobianco
Jeweler, Owner

End of Summer Savings!
$100 OFF Any Purchase of $500 or More
$80 OFF Any Purchase of $400 or More
$60 OFF Any Purchase of $300 or More
$40 OFF Any Purchase of $200 or More
$20 OFF Any Purchase of $100 or More
$10 OFF Any Purchase of $50 or More
No other discounts. Coupon expires 9/30/03

Hours: Tues, Wed 9-6 • Thurs & Fri 9-7 • Sat 9-5
318 Washington St.• Route 53 • Weymouth
781-331-4995
(Next to Brooks & Blockbuster Video)

You'd Have to Look Far and Wide to Find a Home Equity Line This Low.

Home Equity Line of Credit
3.50%* A.P.R.

Once you scope out this rate, you won't need to search anywhere else for a home equity line of credit. At just 3.50% APR*, it's never been more affordable to:
- **Make Home Improvements**
- **Pay Tuition**
- **Consolidate Debt**
- **Treat Yourself to a New Car**

Plus, you could be eligible for a great tax deduction†!
Isn't it time you discovered the best rates in the universe?

THE BANK OF CANTON

INTEREST ONLY PAYMENT OPTION AVAILABLE"
Canton • Quincy • Randolph • 781-828-1690 • www.thebankofcanton.com
Member DIF • Member FDIC

*Annual Percentage Rate (APR) as low as Prime - .50% with automatic payment deduction from a Bank of Canton account and may vary monthly. Otherwise, APR is Prime - .25% which is currently 3.75%. Prime Rate as of 8/20/03 is 4.00%. Finance charge is variable monthly based on the Prime Rate published in the Wall Street Journal on the last business day of the month, effective the first day of the following month. Maximum APR 18%. 1-4 family owner occupied Massachusetts properties. Property insurance required. $350 early termination fee for closing line of credit within 3 years (applies to Junior liens only). Offer valid for new customers only. †Consult tax advisor. "Interest only payment option includes 10 years of monthly interest only payments followed by a 10-year repayment period.

Kevin W. Kirby
Attorney At Law
Your family's lawyer
• Criminal Defense
• Divorce
• Personal Injury
617-773-5900 ext. 15
7 Foster Street,
2nd floor, Quincy

MEAT RAFFLE
STARTS SEPT. 6
EVERY SATURDAY
AT 1PM
QUINCY LODGE OF ELKS
254 QUARRY STREET
OPEN TO THE PUBLIC
21 YEARS AND OLDER
• 7 TRAYS OF ASSORTED MEATS
• 7 SECOND PRIZES
• 7 DOOR PRIZES
• 2 MONEY TRAYS
• 1 COMEBACK PRIZE
FREE REFRESHMENTS

Quincy Adult Education
a part of Quincy Public Schools

107 Woodward Avenue
Quincy, MA 02169
617-984-8888
www.QuincyAdultEd.com

Teaching Success

It's back to school time! Let the kids learn their readin', writin' and 'rithmetic while you learn Asian Cooking, Kayaking or Acting! Or make-over your career with our computer, business or GED courses! With enrichment, basic learning and technical courses, we have something for everyone. Courses are offered afternoons, evenings and Saturdays so you can learn around your schedule!

We offer coupons, discounts and bring-a-friend-free specials that make learning even more affordable. And we offer scholarships for students who may have the desire to learn, but not the financial resources to accomplish their dreams.

Whether for business or pleasure, Quincy Adult and Continuing Education is your source for adult learning.

Learn for Less!
At Quincy Adult Ed, we are committed to providing quality education at affordable prices. Take advantage of our money-saving coupons - and learn for less today!
- One coupon per course
- Some courses are excluded
- If you are registering by fax, phone or online, please note the coupon code for your discount. Coupons expire on the last day of registration.

Bring a Buddy and Save!
Sign up for Yoga - Beginner or Stretch and Dance and you can bring a friend for FREE!
Expires 9/13/03

Senior Discount
Senior citizens can take 10% off most courses!
Expires 9/13/03 code:senior

All Work-No Play? No Way!
Take one computer course, and get another computer course at 50% off.
Expires 9/13/03 code:twnp

Frequent Learner
Buy five courses and the sixth course is free! Pick up your Frequent Learner card today!

Registration: September 11-13, 2003
Classes Begin Week of September 22

Call 617-984-8888 for information or a catalog
or register and view catalog online at www.QuincyAdultEd.com
Complete course information available online now!

Free Parking-Handicapped Accessible-Convenient to the Quincy Center T

Four Eighth Graders Win Legion Awards

The Quincy Legion Post presented four eighth grade students from two Quincy middle schools with American Legion Awards for "courage, honor, leadership, patriotism, scholarship and service" at recent ceremonies.

Charmaine Riveria and Brian Thomas of Point/Webster Middle School were presented with their awards at ceremonies June 11.

Paige Newman and James Ying of Central Middle School were given their awards from Central Principal Frank Santoro, himself a former winner, at the school's Eighth Grade Promotion Ceremony June 16.

Post Commander Edward Sherman and Service Officer Joseph Brooker presented the Legion Award plaques with lapel pins, donated by David Wood, another member of the post.

Recaps Year's Activities

Nickerson Post Installs Officers, Elects Delegates

The Nickerson Legion Post recently installed officers and elected delegates for this year.

Michael McCauley Jr., for the third time, was installed as commander. Also installed were:

Tony Wolowicz, vice commander; Robert Verney, adjutant; Frank Iantosca, judge advocate; Glen Buscher, chaplain; Joseph Fallon, sergeant at arms; and Don Ross, finance officer.

Elected delegates were Anthony Wolowicz, Joseph Fallon, Don Pitts and Robert Verney as an alternate.

The post also recapped its activities — civic, legion, charitable and volunteerism — for the year:

The post again staffed a color guard and participated in the Memorial Day Parade, the Squantum 4th of July parade and will be in the Veterans Parade Nov. 11.

The post presented school awards to Cheaslie Broadeur and Andrew McCarthy of the Squantum School; Bryant Tran and Meghan Therrian of Atlantic Middle School. The three high school scholarships were won by Colby Morrissey, the Carol Pitts Memorial Award; Katherine Loughmillere, the G/Sgt. Francis J. Thorpe Award; and Gregory Minozzi, the L/Cpl. Christopher C. Donahuge Award.

The post also participated in the NQHS-ROTC awards program. This year's ROTC awards went to David Law for scholastic excellence and to Sam Lam for military excellence.

On Flag Day, two post members, Don Ross and Jack Clark, gave a flag demonstration at the Squantum School.

The post also hosted bingo for the veterans of Jamaica Plain VA Hospital and hosted the Shriners kids cookout at the post home.

The annual Memorial Mass was held May 18 to honor fallen comrades. The Mass was followed by a breakfast at the post home.

On Flag Day the post had its first annual Flag Day Cookout. All members, families and friends were invited. Proceeds went to the post scholarship fund.

Last Christmas morning Past Commander Tony Wolowicz and his daughter, Jane, brought to the Squantum Fire Station a turkey and all the fixings for the firefighters who had to work that Christmas.

Any veteran with at least one day activity duty in the following dates is eligible to join the Nickerson Post. The dates of eligibility are:

WWI: April 6, 1917 to Nov. 11, 1918.

WWII: Dec. 7, 1941 to Dec. 31, 1946.

Merchant Marines: Dec. 7, 1941 to Dec. 31, 1946.

Korean War: June 25, 1950 to Jan. 31, 1955.

Vietnam: Feb. 28, 1961 to May 7, 1975.

Grenada/Lebanon: Aug. 24, 1982 to July 31, 1984.

Panama: Dec. 20, 1989 to July 31, 1990.

Persian Gulf: Aug. 2, 1990 to currently open to all active duty.

Anyone interested, call the post at 617-328-9824 or Mike McCauley at 617-773-2957.

Bureau Drawer Fall Hours

The Bureau Drawer Thrift Shop will begin its fall hours Wednesday, Sept. 10.

The shop, located to the rear of Interfaith Social Services, will be open Wednesday through Friday from 9:30 a.m. to 3:30 p.m. and Saturday From 10 a.m. to 1 p.m.

POLITICAL ADVERTISEMENT POLITICAL ADVERTISEMENT POLITICAL ADVERTISEMENT

Elaine Dwyer

Longtime advocate of students and teachers

Elaine For Education

Elaine has been working for you in many ways:

- Chairperson of the Health and Safety Sub-Committee
- Member of the Budget and Finance Sub-Committee
- Member of the Special Education Sub-Committee
- Member of the QPS Teacher and Secretary Negotiation Contract Teams
- Appointee to the Quincy College Board of Governors Appointing Committee

In Elaine's first 18 months on the job, she was honored to receive the Distinguished Educator Award in 2003.

Accomplishments:

- Listened to parents, analyzed transportation needs, introduced the purchase of 14 mini buses for the safe transportation of our special needs students. This will save our school system $527,000.00 over the next 6 years.
- Led effort to keep alcohol out of our High School functions by instituting an alcohol detection system.
- Worked on the Committee to implement the Crisis Guidelines and Safety Procedure Manual in all schools after 9/11
- Negotiated the first QPS teachers' contract to be settled on time in over 20 years
- Conducting review of all schools' facilities to improve safety
- Advocated and maintained small class size during 2002 budget crisis
- Working tirelessly for a new Quincy High School and a Central Middle School

As an active Quincy resident of Adams Shore and parent of two daughters in the Quincy Public School System, Elaine's commitment to public education started long before her seat on the School Committee:

- Merrymount PTO President; Citywide Representative
- Broad Meadows PTO President; Citywide Representative; School Council Co-Chair
- Quincy High School PAC member; Citywide Representative

Elaine needs your support to finish the job she has already started. Imagine what she can accomplish in four more years!

Vote Dwyer on September 16.

Elaine's name appears 7th on the Ballot

Elect Elaine Dwyer

CARING
DEDICATED
COMMITTED

Quincy School Committee

Committee to elect Elaine Dwyer • 425 Sea St., Quincy, MA 02169
(617) 479-0515 • Michael Dwyer, Treasurer

POLITICAL ADVERTISEMENT

Vote for
Joanne Bythrow
For Ward 1 City Councillor
"The Committed Candidate"

Committed to:
Education
Family Values
Public Safety
The Environment
Responsible Development
Vote Sept. 16, 2003

$ ALWAYS BUYING $
NEW & OLD
TAJ
COINS
and
STAMPS
9 Maple St.,
Quincy, MA 02169
479-1652
Complete Line of Supplies
Free Estimates

POLITICAL ADVERTISEMENT POLITICAL ADVERTISEMENT POLITICAL ADVERTISEMENT POLITICAL ADVERTISEMENT

Vote ***September 16th #2 on the Ballot***
Maryann Mahony Ward 6 Councillor

Wesner Contract Extended As Woodward Headmaster

The Woodward School Board of Trustees has voted unanimously to extend the contract of Headmaster Thomas I. Wesner for another four years.

Under Wesner's direction since 1998, the school received a glowing report from the New England Association of Schools and Colleges.

The NEASC committee praised "Mr. Wesner's leadership over the past years in improving the school" and cited "the model he has presented in his hard work, tenacity, grace and respect, which is the best kind of teaching, by example."

THOMAS WESNER

Woodward has achieved financial stability, increased its enrollment and brought the historic school building to life with more than $700,000 worth of improvements.

The curriculum has been enhanced with new electives, an honors program and an advanced placement program and students activities expanded.

Wesner, a graduate of Boston College High School, Boston College and New England School of Law, joined Woodward in 1998 after serving as lead teacher at the Boston Renaissance Charter School.

St. Ann's Holding Boy Scout Signup

Boy Scout Troop 20 at St. Ann's Church, Wollaston, will have three signup nights this month for boys interested in joining the Boy Scout of America.

The signups will be held on Thursdays, Sept. 11, 18 and 25 at 7 p.m. on the first floor of the Scally Center, next to St. Ann's School on St. Ann's Road.

Any boy in the 11 to 12 age group or in the sixth grade is invited. Previous membership in the Cub Scouts is welcomed but not required.

The program includes weekly Thursday meetings from 7 to 8 p.m. as well as monthly outdoor hiking and camping trips, service projects, first aid, safety and care for the environment.

At least one parent from each household is expected to participate or otherwise help out with troop activities, meetings fund raising and the adult troop committee.

There is a one time initiation fee of $30 at the time of signup.

For additional information, call 617-328-8248 or 617-479-7383.

Golden Fund-Raiser Sept. 9 At Wollaston Yacht Club

Stephen Golden, a candidate for School Committee, will hold a countdown to the primary election day fund-raiser Tuesday, Sept. 9, from 6 to 9 p.m. at the Wollaston Yacht Club, 692 Quincy Shore Drive.

Suggested donation is $25 per person or $40 a couple.

Donations accepted at the door or may be sent to "The Committee to Elect Stephen Golden," 32 Ridgeway St., Quincy, MA 02170.

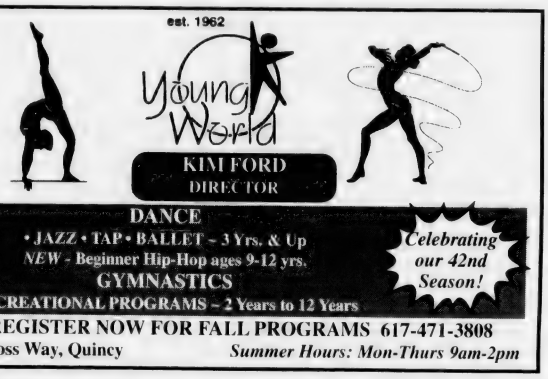

POLITICAL ADVERTISEMENT POLITICAL ADVERTISEMENT POLITICAL ADVERTISEMENT POLITICAL ADVERTISEMENT POLITICAL ADVERTISEMENT

Elect BILL KEENER Ward 6 Councillor

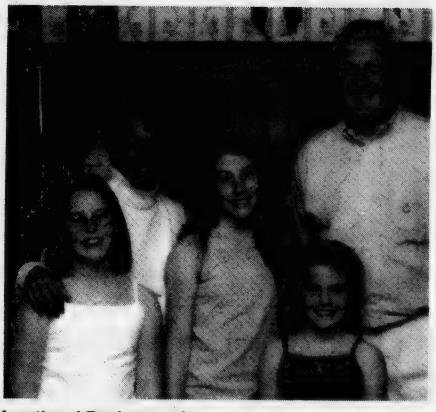

Educational Background:
- Boston College High School
- Springfield College, Bachelor of Science, Human Services
- New England School of Law, Juris Doctor

Current Civic Appointments:
- Quincy Conservation Commission
- Mayor's Fair Housing Committee
- Quincy Open Space Committee

Community Involvement:
- Squantum School Council
- Squantum Community Association
- Robert L. Nickerson Post
- Coach, Squantum Girls Softball

Employment:
- Boston Police Officer (Retired)
- Attorney, Keener & Benson, Quincy Center

Other Achievements:
- Recipient, George L. Hanna Medal of Valor
- Recipient, Boston Police Department Medal of Honor
  Recipient, Walter Scott Medal of Honor

Labor Background:
- Former Member Boston Police Patrolman's Association Local 6807 IUPA & AFL-CIO
- Member, Retired Boston Police Patrolman's Association
- Member Retired State, County and Municipal Employees Association of Massachusetts

The people of Ward 6 deserve a Councillor who has the dedication, education, experience and availability to represent their interests.

I am the one candidate possessing all of these qualities and more.

As a parent with three children in the Quincy School system and member of the Squantum School Council I am fully aware of the needs of our children and what is required to provide them with a solid education.

As an attorney and business owner I deal with issues that affect our business community on a daily basis.

I own commercial and residential property and I am fully aware of the tax issues that face both types of property owners.

Civic involvement is an important element for a Councillor to have. I am currently a member of the Quincy Conservation Commission, the Mayor's Fair Housing Committee and the Open Space Committee. It has been my privilege to serve on these committees. Becoming your Councillor would also be my privilege.

Currently I also coach a girls youth softball team, am a member of the Squantum Community Association and the Robert Nickerson Post.

I am a former and current member of labor unions and have been on contract negotiating teams. This experience allows me to have a full understanding of labor contracts and how they affect the working people of our Ward. This experience is a valuable asset for a Ward Councillor.

Public safety is an important issue that affects all of us in Ward 6. As a former police officer I am aware of the importance of public safety. My experience in this field gives me a full understanding of these issues.

Availability is one key element for a Ward Councillor. Being self-employed allows me to have the flexibility necessary to perform the tasks required as your Councillor.

I am asking that you cast your vote for me, William H. Keener, number one of the ballot and number one for the people of Ward 6.

Thank you,

Bill

Bill Keener

Committee to Elect William H. Keener • Laura Keener, Treasurer • 19 Gladstone Street, North Quincy, MA 02171 • (617) 984-2044 • **www.BillKeener.com**

Gardner Endorsed By IBEW Local 2222

Alicia Gardner, candidate for Ward 6 city councillor, has been endorsed by IBEW Local 2222, Greater Boston telephone workers.

In announcing the endorsement, Local 2222 said:

"As a labor union, we are concerned not only about our members' working conditions, but the continuous improvement of the neighborhoods in which our members live. Alicia understands this struggle and is committed to all of the working families of Quincy."

The union said its choice to endorse Gardner was clear after meeting with the Ward 6 candidates.

The Local 2222 union cited Gardner's "passion for public service" which it said should be rewarded in the Sept. 16 preliminary election.

"I am extremely honored to receive the endorsement of the hardworking men and women of IBEW Local 2222," Gardner said. "It means a great deal to me and I am proud to stand with organized labor."

QUINCY SUN NEWSCARRIERS WANTED

Here's a chance to earn extra money by building a Quincy Sun home delivery route.

Telephone 617-471-3100

Best Burgers in Town

BREAKFAST
7 days a week
all day

Early American Restaurant

Since 1988

1054 Hancock Street, Quincy • 328-8225

Open Daily at 7am

HOUSE SPECIALTY - Our Famous Homemade Corned Beef Hash

Red Cross CPR, First Aid Courses

The American Red Cross of Massachusetts Bay Training Institute offers courses at its Quincy office, 1495 Hancock St., this month.

CPR For Professional Rescuer/AED: Sept. 4 and 9, from 6 to 10:30 p.m. Cost is $80. In addition to skills learned in Adult, Child & Infant CPR, this two-session course teaches two-rescuer CPR, advanced airway procedures and the use of a pocket mask.

CPR For Professional Rescuer/AED: Sept. 3 and 10, from 6 to 10:30 p.m. Cost is $80. In addition to skills learned in Adult, Child & Infant CPR, this two-session course teaches two-rescuer CPR, advanced airway procedures and the use of a pocket mask.

Child & Infant CPR: Sept. 4, from 6 to 11 p.m. Cost is $55. The course teaches rescue breathing, choking and CPR for children under 8 years of age.

Child & Infant CPR/ First Aid: Sept. 4 and 11, from 6 to 10 p.m. Cost is $62. This two-session course teaches rescue breathing, choking and CPR for children under 8 years of age. Also bleeding, shock, poisoning and other common first aid emergencies.

CPR For The Professional Rescuer Review: Sept. 6, from 9 a.m. to 1 p.m. Cost is $60. In addition to skills learned in Adult, Child & Infant CPR, this two-session course teaches two-rescuer CPR, advanced airway procedures and the use of a pocket mask.

Child & Infant CPR: Sept. 8, from 6 to 11 p.m. Cost is $55. This course teaches rescue breathing, choking and CPR for children under 8 years of age.

Child & Infant CPR/ First Aid: Sept. 8 and 15, from 6 to 10 p.m. Cost is $62. This two-session course teaches rescue breathing, choking and CPR for children under 8 years of age. Also bleeding, shock, poisoning and other common first aid emergencies.

First Aid: Sept. 11, from 6 to 10 p.m. Cost is $50. This course covers bleeding, shock, poisoning and other common first aid emergencies. Completion of course awards a First Aid certificate valid for three years.

CPR For Professional Rescuer/AED: Sept. 13, from 9 a.m. to 6 p.m. Cost is $80. In addition to skills learned in Adult, Child & Infant CPR, this two-session course teaches two-rescuer CPR, advanced airway procedures and the use of a pocket mask.

First Aid: Sept. 15, from 6 to 10 p.m. Cost is $50. This course covers bleeding, shock, poisoning and other common first aid emergencies. Completion of course awards a First Aid certificate valid for three years.

The American Red Cross is also accepting registration for Home Health Aide/Certified Nursing Assistant class starting Sept. 2. Cost is $595.

Pre-registration is required for all courses. For more information call 617-770-2600, Monday through Friday, from 8:30 a.m. to 4:30 p.m.

Joseph Verlicco Completes Basic Training

Navy Seaman Joseph J. Verlicco, son of Claire and Joseph S. Verlicco of Quincy, recently completed U.S. Navy basic training at Recruit Training Command, Great Lakes, Ill.

During the eight-week program, Verlicco completed a variety of training which included classroom study and practical instruction on naval customs, first aid, fire fighting, water safety and survival, and shipboard and aircraft safety. An emphasis was also placed on physical fitness.

Verlicco is a 1994 graduate of Quincy High School.

POLITICAL ADVERTISEMENT POLITICAL ADVERTISEMENT

ELECT ALICIA GARDNER WARD SIX COUNCILLOR

Pictured from left: Front Row - Alicia's mom Gloria Noble; son William, dad Bob Noble. Back Row - son Robert, husband Bill, Alicia and daughter Nancy.

KNOWLEDGE...

OF OUR COMMUNITY CONCERNS

COMMITMENT...

TO GETTING THE JOB DONE

EXPERIENCE...

TO KNOW HOW TO DO IT

Vote Tuesday, September 16th

For a Ride to the Polls 617-328-9382

Paid for by the Committee to Elect Alicia Gardner, Bill Gardner Treasurer
41 Deerfield St., North Quincy, MA 02171
www.aliciagardner.net

POLITICAL ADVERTISEMENT POLITICAL ADVERTISEMENT

On September 16 VOTE Joe NEWTON

For Mayor

A Vote For Joe Newton is a Vote For Quincy!

I would like to thank Norfolk County Commissioner John Gillis for hosting a very successful reception and all those who attended.

Thank you sincerely,
Joe Newton

"Working Together to Make a Better Quincy"

Paid for by the Committee to elect Joe Newton
Laura MacKnight, Treasurer 85 Aberdeen Rd., Quincy

Veterans Gather Here

Patton's Grandson Guest At Battle Of Bulge Reunion

Benjamin Patton, grandson of Gen. George Patton, will be an honored guest Sunday, Sept. 7, at 2 p.m. when the Veterans of the Battle of the Bulge raise a statue to the men who fought the battle in the winter of 1944-45.

Gen. Patton was commander of the troops that raced across France and Belgium in the dead of winter to relieve their embattled comrades who were besieged by the Germans in the Ardennes Forest.

The veterans who fought in that battle are holding their reunion in Quincy over the weekend, including the dedication of the six-foot statue of Vermont granite called "Triumph of Courage" in McIntyre Mall by City Hall.

The veterans themselves are supplying the statue while the city is providing the foundation for it.

The weekend reunion will commence tonight (Thursday) with a wine and cheese reception at the Boston Marriott Quincy, the headquarters for the reunion.

The veterans will tour Boston by bus from 9 a.m. to 4:30 p.m. Friday, then Salem, Gloucester and Rockport Saturday from 8:30 a.m. to 4:30 p.m. with the tour including a traditional lobsterbake lunch.

The general membership of the Veterans of the Battle of the Bulge will meet Sunday morning at 8 a.m. in the Marriott and a bus tour of Quincy sill start at 9:30 a.m.

The monument will be dedicated in ceremonies from 2 to 3:30 p.m. Sunday and the annual banquet at the Marriott will wind up the reunion at 7 p.m. Sunday night.

ASIAN AMERICAN BANK recently held a grand opening at its newest branch location, 219 Quincy Ave. in Quincy. Among those celebrating the opening were, from left, Maralin Manning, executive director of the Quincy Center Business and Professional Association; Raymond Tung, president and CEO of Asian American Bank; Mayor William Phelan; and Kao T. Li, executive director of Asian Resources of North Quincy. *Quincy Sun Photo/Robert Noble*

Ice Skating Classes To Begin Soon

Bay State Skating School will soon begin to hold ice skating classes at 14 MDC rinks, including the Quincy Shea MDC rink on Willard Street.

Fee for the seven-week series is $98 for children and $108.50 for adults; fee for six-week series, $84 for children and $93 for adults.

Professional instructors teach beginner, intermediate and advanced levels.

To register call 781-890-8480 or visit the Bay State Skating School's Web site (www.baystateskatingschool.org).

Atlantic Church Plans Lunch For Seniors

The Evangelical Church of Atlantic will begin serving lunch to seniors Friday, Sept. 19, and continuing every Friday from 11:30 a.m. to 1 p.m. at the church, 65 Newbury Ave.

The meal will consist of homemade soup. sandwiches, dessert and coffee for $2. Anyone needing a ride should call 617-847-4444.

11th Annual
U.S. Marshal William F. Degan
Memorial Race
Sunday, September 14, 2003 at 10AM Veterans Memorial Stadium, Quincy, MA
Family Event with clowns, pony rides,
face painting & plenty of refreshments for runners & guests!
Citizens Bank
Not your typical bank
617.576.9860 • deganroadrace.com
New England Dodge Dealers
• 10k Road Race • 5k Run/Fun Walk • Free Kids Fun Run

Lock in a great price for heating oil this winter
and make your fuel bills more 'bearable'!!
CHOOSE YOUR PLAN EARLY!
These programs WILL meet your demands!
☐ FIXED PRICE PROGRAM @ $1.24 p/gal
☐ CAP PRICE PROGRAM @ $1.32 p/gal
East Coast Petroleum
235 Atlantic Street
North Quincy, MA 02171-1648
www.eastcoastpetroleum.com
e-mail: sales@eastcoastpetroleum.com
MOC Massachusetts Oil Council
MasterCard VISA American Express DISCOVER

THE FORBES SCHOOL of Irish Step Dance will be part of the entertainment during the 6th annual Quincy ArtsFest Sept. 13-14 at the Koch Family Park & Recreation Complex, 1 Merrymount Parkway, Quincy.

6th Quincy ArtsFest To Be Held Sept. 13-14

The 6th annual Quincy ArtsFest will be held Saturday and Sunday, Sept. 13-14, at the Richard J. Koch Family Park and Recreation Complex, 1 Merrymount Parkway, Route 3A, Quincy.

Hours Saturday will be 10 a.m. to 6 p.m. and Sunday 10 a.m. to 4 p.m. Admission is free.

The Quincy ArtsFest features a juried art show, juried photography show, Quincy Art Association members' show and a young artists' show. Awards will be given in each category, including a $500 Best in Show prize.

"The quality of the art work this year truly will not make the judging process an easy task," said Anet Paglierani, president of the Quincy Art Association. "Each year the talent this event attracts exceeds our expectations, and the Art Association is proud that local artists and photographers choose to showcase their work at our signature event."

There will also be live entertainment all weekend long, featuring the Forbes School of Irish Step Dance, Joe Lundbohm, Swing-A-Chord, Masquerade and David Polanski.

"The Quincy Park Department is proud to co-sponsor such a fine, family-oriented event," said Thomas P. Koch, director of Park, Forestry and Cemetery Departments. "The Quincy ArtsFest boasts a wide range of demonstrations, activities and entertainment for the whole family to enjoy. I strongly encourage you to join us for a great weekend in the park to experience all that this event has to offer."

The Quincy ArtsFest is sponsored by the Quincy Art Association, Best Western-Adams Inn, the Quincy Park and Recreation Department and Boston Financial Data Services, the newest sponsor to the event.

"We are pleased to welcome Boston Financial Data Services as a sponsor to our event," Paglierani said. "Without their support and the continued support of the Best Western-Adams Inn, this event would not enjoy such a great success."

Demonstrations and activities for children will occur all weekend, including mini-sailboat decorating, shell painting, cookie decorating and much more.

Barry Welch, director of the Quincy Recreation Department, said, "The Quincy ArtsFest continues to build upon success from year to year. Hosting such a cultural event in our park system welcomes a unique contrast to the recreational function they serve."

For more information on the Quincy ArtsFest, contact the Quincy Park Department at 617-376-1251.

hair
color
wax
facials
cosmetics
manicures
pedicures

Aura
SALON
1155 Hancock St., Quincy, MA 02169
617-773-2142
Ample Parking in rear Walk ins Welcome
Tues-Thurs 9-9, Fri-Sat 9-5

Federal, State Tax Workshop At Library Sept. 18

A free federal and state tax workshop for small businesses will be held Thursday, Sept. 18, from 10 a.m. to 4 p.m. at the Thomas Crane Public Library, 40 Washington St., Quincy Center.

The seminar, sponsored by the Internal Revenue Service (IRS) and the Massachusetts Department of Revenue (DOR), will show business owners how to reduce tax liabilities by taking advantage of tax write-offs such as office in the home and automobile expenses.

Other items covered include calculating payroll taxes, record-keeping and how to handle estimated and self-employment taxes. Participants can also learn how to sign up to make federal tax deposits electronically.

"We will do a special presentation on Internet Web sites, including IRS and other business-related sites, to increase awareness for the resources available for small businesses," said Lloyd Clemons, the tax specialist who is organizing the workshop. "In our Internet surfing session, we'll demonstrate how to download free tax forms and publications and how to search for topics to find the information you need."

Due to limited space, participants are asked to preregister. To register, e-mail the workshop date, name, address and phone number to Richard Arruda, Massachusetts DOR, at: arrudarm@dor.state.ma.us, or call him at 508-678-2844, ext. 37319.

POLITICAL ADVERTISEMENT POLITICAL ADVERTISEMENT

Meet Terri Lord-Piatelli

Sunday, September 7th
11 am - 1 pm
Abbey's Coffee Shoppe
29 Beale Street
Wollaston Center
Coffee and
Krispy Kreme Donuts

Tuesday, September 16 is Primary Day

Lord-Piatelli
SCHOOL COMMITTEE

Diverse Enrollment At St. Agatha School

St. Agatha School, a Catholic elementary school in Milton, has a diverse enrollment of over 400 students in grades kindergarten through 8.

Administration, faculty, parents and pastoral staff partner in a mission to maintain an academic and social setting which supports both faith values and academic excellence.

Students at all grade levels benefit from an integrated core curriculum that is rooted in gospel values as well as enrichment programs including art, music, library science and technology education.

The Spanish program is currently offered to students in kindergarten as well as grades 6-8.

For more information contact Mary Lou Moran, assistant principal, at 617-696-3548.

GRANITE LOCK CO
SERVICE MOBILE
AUTO • HOME • BUSINESS
• DEADBOLTS INSTALLED
• LOCKS REKEYED
• DOOR CLOSERS
• PANIC HARDWARE
• AUTO KEYS FITTED
VISIT OUR SHOWROOM!
755 SO. ARTERY, QUINCY
472-2177

To Help Women Fight Breast Cancer

6th Annual Marie Curry Walk Set For Sunday

The sixth annual Marie A. Curry Walk, a four-mile, non-competitive rally against breast cancer, will be held Sunday, Sept. 7, starting and finishing at Pageant Field in Merrymount Park.

The Walk is held each fall to raise funds to insure that women without health insurance or underinsured have access to screening and diagnostic breast care services.

Last year, the Walk, which is sponsored by the Quincy Medical Center and the Mayor's Commission on Women, drew more than 700 walkers and raised more than $130,000.

The day will include the four-mile walk, an interfaith sunrise service and a post-walk celebration, featuring family-friendly entertainment and lunch catered by the Outback Steakhouse.

Momentum for the Walk has grown each year as it has become an annual tradition for many South Shore families and businesses.

This year more than 3,600 postcards were distributed to previous walkers and sponsors urging them to save the date for the annual walk. Nearly 11,000 pledge sheets and sponsorship brochures were distributed.

The city of Quincy granted permission for banners promoting the Marie A. Curry Walk to be installed on light poles along Hancock Street in Quincy Center and signs were also displayed at prominent intersections.

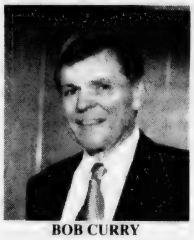

BOB CURRY
Foundation Founder

The Marie A. Curry Fund, for which the money is raised, is expanding its field of services.

In addition to providing screening mammography, the Fund will now provide diagnostic mammography, breast ultrasonography and breast biopsy services at Quincy Medical Center.

"The Marie A. Curry Fund has always filled a void and we hope that expansion of the Fund will help meet the health care needs of more women on the South Shore," said Christine Schuster, president and CEO of Quincy Medical Center.

One in four women in the United States were without health insurance for all or part of the past year and women without health insurance are twice as likely never to have had a mammogram.

Bob Curry, the chairman of the Board of Trustees at QMC, started the Marie A. Curry Fund to honor the memory of his wife, who died of breast cancer in 1995.

Last year, the Fund received the prestigious Sullivan Award from the Massachusetts Society of Clinical Oncologists, presented annually to an individual or organization that has made a significant contribution to cancer care.

Pure Love.
Diamond Engagement Ring Collection

Our diamond experts will guide you through this special moment in your life. We promise beauty, quality and always the best price.

Del Greco's
FINE JEWELRY
399 Washington St., on Rte. 53 Weymouth
781-337-5069 • Located off Rte. 3, Exit 16A to Rte. 53N
Hours: Mon, Tues, Wed, Fri 9:30-5:30, Thurs 9:30-7, Sat 9:30-2, Sun closed

Ask About Our Short Stay Program

Allerton House at Harbor Park resident Phil Tetreault with his daughter Judy Murphy.

"Quite simply, only the best is good enough for my father. We chose Allerton House."

It's all about peace of mind at an Allerton House Assisted Living Community. Here you'll discover a new kind of independence, built around a real home, new friendships and a caring staff.

It's a place where people who value their independence, depend on us. It's a choice you can feel good about.

Call us today for a tour, and visit us online at www.welchhrg.com/allertonhouse

Allerton House
Assisted Living Communities

ALLERTON HOUSE AT THE VILLAGE AT DUXBURY
DUXBURY
781-585-7136

ALLERTON HOUSE AT HARBOR PARK
HINGHAM
781-749-3322

ALLERTON HOUSE AT CENTRAL PARK
WEYMOUTH
781-335-8666

ALLERTON HOUSE AT HANCOCK PARK
QUINCY
617-471-2600

Owned and managed by Welch Healthcare and Retirement Group, a trusted family name in senior services for over 50 years.

POLITICAL ADVERTISEMENT

Linda Stice and her husband, Kenneth Tarabelli, with Daniel, NQHS Class of '00, and Madeline, NQHS, Class of '04.

To all Quincy students and their families from ours . . .

Have a Safe and Happy School Year!

VOTE SEPT. 16 *

Linda STICE
SCHOOL COMMITTEE

* LINDA IS #6 ON THE BALLOT

Committee to Re-Elect Linda K. Stice • 74 Winthrop Avenue, Quincy, MA 02170 (617) 773-1552.
Kenneth Tarabelli, Treasurer

Golden Attends WWII China Marine Convention

The annual convention of the World War II China Marine Association in Washington gave Stephen Golden of Quincy and his family an opportunity to connect with fellow Marines.

Golden, who served eight years in the Reserves, was accompanied to the nation's capital by his father-in-law, John Mahar, who served in China in 1944-45, and Jack Mahar, who served eight years.

The more than 500 members of the China Marine Association meet yearly in various cities to permit the China Marines of long ago to make contact with the young Marines of today.

The trip to Washington allowed the Golden family the opportunity to visit USMC headquarters, the Silent Drill Team and the President's own Marine Corps Band.

Other highlights of the trip included visits to Arlington National Cemetery, the Iwo Jima Memorial, the Lincoln and Washington Memorials and Quantico, Va., where the Marines train officers.

Fitness Opportunities At Beechwood Center

Beechwood Community Life Center, 440 East Squantum St., announces the following fitness opportunities:

Walking Groups: Wednesdays/Fridays, 9 a.m., year round. All levels of walkers are invited from "strollers" to avid three-mile walkers.

Volleyball: Wednesdays/Fridays, 11 a.m., year round. Co-ed games. All levels of interest and ability welcome.

Tai Chi: Tuesdays, 7 to 8 p.m. (Resumes in the fall.)

Blood Pressure: Thursdays, 10:30 to 11:30 a.m. No appointment necessary.

Sports Day: Fridays, 9 a.m. to noon. Every Friday seniors enjoy a full array of "Olympic" sports (darts, horseshoes, javelin, shot-put). Beginners welcome to learn and train with coaches Hy and Don.

Strength Training: Wednesdays, 10 to 11 a.m. Individualized strength training. Instructor: Kathleen Hefner.

Senior Lunch Bunch: Thursdays, 11:30 a.m. Every Thursday a nutritionally balanced lunch is available to seniors and friends (Reservation by Tuesday each week.)

For more information contact the Beechwood Community Life Center at 617-471-5712.

Established in 1960
20 years under same ownership

Open for Dinner 7 Nights
Sun-Thurs 3-10, Fri & Sat 3-10:30
Also Serving Lunch Fri & Sat only 11:30-3:00
Famous for Home Cooking
Generous Portions
Reasonable Prices
Live Entertainment
Thursday through Sunday Nights
Alfredo's
Restaurant & Lounge
75 Franklin Street, Quincy, MA 02169 • Tel: 472-1115

Sofa Lift Chair Available At Quincy Helping Hand

A sofa lift chair was recently donated to the Quincy Helping Hand Program.

Helping Hand is a free durable medical equipment loan program managed by State Rep. Bruce Ayers. The maroon colored single sofa seat has a one touch control that offers assistance with standing.

Anyone in need of this device are invited to contact Ayers at 617-471-9877.

Quit Smoking.
American Heart Association.
WE'RE FIGHTING FOR YOUR LIFE

Jason Goldrick On UMD Chancellor's List

Jason Goldrick of Quincy has been named to the Chancellor's List for the spring semester at the University of Massachusetts at Dartmouth.

POLITICAL ADVERTISEMENT POLITICAL ADVERTISEMENT

Please vote September 16 for

DAVE McCARTHY
School Committee

Personal
- Wife, Rose
- Three sons and four daughters
- Residence, 48 Whitney Road

Organization Involvement
- Quarry Hills Advisory Board
- St. John's Baseball Program
- St. John's Basketball Program

Education
- Boston College High School
- University of Massachusetts
- B.S., Criminal Justice

Miscellaneous
- Olympic Torch Bearer, 2001
- Ignatius Award Recipient, 2003

For more information contact:
Dave McCarthy 617-471-8811

Paid for by The Committee to Elect Dave McCarthy
Larry Baker, Treasurer • 54 Ocean St., North Quincy, MA

POLITICAL ADVERTISEMENT POLITICAL ADVERTISEMENT

Vote Joe
KEEGAN
Ward 1 City Councillor

As the new school year is upon us, Joe would like to reiterate his commitment to public education:
- To provide every student with a quality education
- To maintain appropriate classroom size
- To ensure all students are afforded a safe learning environment
- To provide school and community based programs

As a graduate of the Quincy Public Schools, Joe knows the importance of a quality public school education.

Please support Joe in his commitment towards education.

For a ride to the polls, please call 617-481-2495

KEEP WARD ONE #1
Your Vote Counts - Please Vote

Paid for by the Committee to Elect Joe Keegan, 16 Moreland Rd., Quincy, MA 02169 • 617-481-2495 • www.JoeKeegan.com

POLITICAL ADVERTISEMENT POLITICAL ADVERTISEMENT POLITICAL ADVERTISEMENT POLITICAL ADVERTISEMENT

Vote September 16th #2 on the Ballot
Maryann Mahony Ward 6 Councillor

Judge Rules For City On College Rent Issue

(Cont'd from page 1)

Brady's ruling is a victory for the city and school committee, which doubled the college's rent for the buildings to $450,000 from $217,000. The school committee threatened to evict the college if it did not comply with the increase.

"It means the city and school committee were correct when they asserted they own the buildings and can charge rent they feel appropriate," said Assistant City Solicitor Jay MacRitchie.

Stephen McGrath, attorney for the college, said the board of governors has been in touch with the city and is attempting to iron out issues regarding mediation. Several issues need to be addressed at mediation, according to McGrath, including the rent dispute and the amount of money paid by the college to the city for services rendered by the city.

"It is our position that the rent amount is high, and a mediator will help us work through it," McGrath said Tuesday.

McGrath said the college utilizes certain city services from the auditor's and treasurer's offices. He said the college was paying $33,000 annually for those services, but Mayor William Phelan wants to increase that number.

Teresa Lord-Piatelli, chairwoman of the Quincy College Board of Governors, said the board will address the issue at their next meeting.

The school committee was expected to meet last night (Wednesday).

The city entered into a two-year lease with the college in 1994. The lease expired in 1995, but the college continued to pay $217,000 per year to the school committee. The college has been paying the same amount since 1994.

The college paid the $217,000 for fiscal 2003, but has not paid the difference in the increase, an additional $233,000.

Later in 1994, the Legislature established a board of governors to oversee and govern the college as a "municipal junior college and a department of the City of Quincy" in place of the school committee.

"The Legislature's creation of the board of governors to govern the college....does not change the basic fact that the city continued to own the buildings," Brady wrote in his decision.

The Legislature also authorized the city to establish a "revolving fund" for the school department that was to be kept separate and from other city accounts. This account was used for rental payments by the college, together with buildings, fixtures and equipment located on the properties.

Quincy Soldier Killed By Land Mine In Iraq

(Cont'd from page 1)

about that."

Caldwell and his wife, Margaret, were married Feb. 4, the wedding moved up from June shortly before he was called up for active duty.

Two other members of the Rhode Island National Guard's 115th Military Police Company were with Caldwell when the Humvee struck the mine.

Staff Sgt. Joseph Camara of New Bedford was killed and Spec. Edmund Aponte of Providence was seriously wounded.

All three were National Guardsmen assigned to the Army's 2nd Battalion of the 220th Military Police Brigade.

Caldwell and Camara were the 285th and 286th U. S. soldiers to die in the Iraq war, 148 of them since the heavy fighting ended.

Fall Services Schedule Starts At Faith Lutheran

Pastor James Kimmell of Faith Lutheran Church, 201 Granite St., Quincy, announces the fall season for services will begin Sunday, Rally Day, with worship starting at 10 a.m.

A picnic will be held at the church garden following the service. Registration for Sunday School will be at 9 a.m.

On Homecoming Sunday, Sept. 14, the early service will start at 8:15 a.m. This is a change from last year. Regular services will be at 10 a.m. A brunch will be served at the church following the services.

The Fours Restaurant

Relaxed Dining In A Casual Atmosphere
Full Menu Served Daily Until Midnight
Gift Certificates Always Available
Beautiful Private Function Room
For All Your Special Gatherings
"The Fours is Gourmet Greatness" so says the Phantom Gourmet

15 Cottage Avenue
in Quincy Center
located in the Hancock parking lot across from the courthouse
617-471-4447

www.thefours.com

166 Canal Street
in Boston
Located near North Station across from the Fleet Center
617-720-4455

POLITICAL ADVERTISEMENT POLITICAL ADVERTISEMENT POLITICAL ADVERTISEMENT

Committed to you!

Definition of
McNamee

Pronounced: [mac-nuh-me]

1. Accounting and finance professional defending the interests of Quincy taxpayers. **2.** Advocate for greater public input over development and traffic. **3.** Champion of greater committment to street and sidewalk repairs. **4.** Slang: a really good guy.

It's time for...

- **Stabilization of your real estate taxes.**
- **Your input on Development and Traffic.**
- **Timely repair of streets and sidewalks.**
- **Responsive and effective Ward leadership.**

Elect Brian McNamee

Primary: September 16, 2003
"Last on the ballot, first for the voter!"

Committee to Elect Brian McNamee
133 Commander Shea Blvd.
North Quincy, MA 02171
617-770-0678

To Accommodate McCafferty Softball Tournament

QYS Season Opener Delayed One Week

Opening weekend for Quincy Youth Soccer's 24th season will be one week later than usual.

This year the season will start the weekend of Sept. 13.

The U-6 program as well as U12G, U14B and U14G divisions, will begin Saturday, Sept. 13. All other divisions will begin Sunday, Sept. 14.

"Normally we start the weekend after Labor Day," said QYS President Malcolm MacNeil. "This year we were asked by the Parks Department to delay for a week to accommodate the J. McCafferty Memorial Softball Tournament at Kincaide Field. Since it's such a great cause and since Parks has worked so hard with the QYS over the years, we were thrilled to be able to help."

The men's slo-pitch tournament to benefit the J. McCafferty Memorial Fund will be held at Kincaide Field from 8 a.m. to 5 p.m. Saturday and Sunday. Sixteen teams are participating.

The fund will provide educational benefits to Mr. McCafferty's children. Players and parents of Quincy Youth Soccer are encouraged to lend their support.

For those who cannot attend, but would like to contribute, donations may be made c/o Mike Palmer, 382 W. Squantum St., Quincy, 02171.

Two From Quincy Graduate From Clark University

Two students from Quincy have graduated with bachelor's degrees from Clark University in Worcester.

They are Wing Yu, a North Quincy High School alumnus who graduated magna cum laude, and Maria Sanchez.

K-9 OFFICER Richard Churchill shows off his partner, Janus, a patrol service dog, for Marius Louw, 5, and Noreen Plabutone, 6, at the recent Martensen Street cookout.

Quincy Sun Photo/Trish Bossart

Matthew, David Germain Receive Academic Honors

Matthew and David Germain of Quincy were named to the Academic Honor Roll for the winter and spring terms at Northfield Mount Hermon School in Northfield.

POLITICAL ADVERTISEMENT POLITICAL ADVERTISEMENT POLITICAL ADVERTISEMENT

Ron Iacobucci
SCHOOL COMMITTEE

A Proven Leader Who Listens And Takes Action!

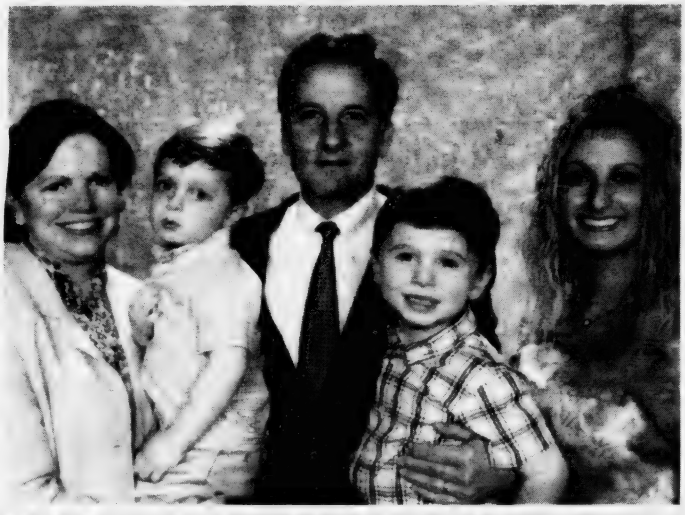

WORK EXPERIENCE WITH EDUCATION AND CHILDREN
- Mini-Fenway Park
- Adam Walsh Child Resource Center
- South Coastal Career Development

STRONG COMMITMENT TO SUCCESS OF QUINCY PUBLIC SCHOOLS
- A student leader and graduate
- Involved parent

For more information www.roniacobucci.info or call 617-479-2718

Preliminary Election September 16th

First Name on the Ballot

Please cast ONE of your THREE votes to Elect

Ron Iacobucci

Paid for by the Committee to Elect Ron Iacobucci, Treasurer Karen Keenan, 430 Adams Street, Quincy

SEND A PART OF QUINCY TO COLLEGE WITH YOUR SON OR DAUGHTER.

The Quincy Sun

The Quincy Sun is like a weekly letter from home. It keeps your college student up to date on what's going on back home.

SPECIAL STUDENT RATES

$16.00 IN STATE $20.00 OUT OF STATE

CALL US AT 471-3100 OR MAIL THE SUBSCRIPTION BLANK BELOW.

SPECIAL STUDENT SUBSCRIPTION
The Quincy Sun
1372 HANCOCK STREET, QUINCY 02169
CHECK ONE OF THE BOXES BELOW
STUDENT: _____
COLLEGE: _____
ADDRESS: _____
CITY: _____ STATE: _____ ZIP: _____
SPECIAL SCHOOL YEAR RATE $16.00
( ) ENCLOSED IS MY CHECK FOR $16.00
OUT OF STATE SUBSCRIPTION $20.00
( ) ENCLOSED IS MY CHECK FOR $20.00

BACK TO SCHOOL

Tough Times Require Extraordinary Creativity

(ARA) - Teaching is now competing with testing, leaving less classroom time for hands-on, experienced-based learning.

With record debt — upwards of $200 billion — and school funding dependent on compliance and performance, programs promoting creative thinking have become unaffordable luxuries.

"It's not just P.E. hours and pencil allotments being cut," says Susan Singer, president and founder of Field Trip Factory (FTF), a company which provides free, experiential learning adventures to U.S. schools. "We're seeing less active learning in classrooms despite research showing a direct correlation between the learnerís involvement and learning retention."

Studies have demonstrated 40 to 60 percent increases in retention when students have an opportunity to test previously learned facts and theories, revise assumptions, and derive new and first-hand knowledge.

The growing success of Singer's company is a testament to the overwhelming demand for creative, affordable ways to reinforce curriculums and engage all kinds of learners.

Last year, Field Trip Factory took 200,000 pre-K through 8th grade students out of the classroom — into the field — to teach lessons in nutrition, fitness, creative problem-solving, teamwork, eye science, biology, recycling and geography.

Students were able to taste their way up the Food Pyramid, suit up with sports safety gear, plan birthday parties using time and budget allotments, examine the similarities linking living beings, and much more.

According to Chicago public school teacher and field trip participant, Mee Soohoo, "The interaction between the students and the community professionals on-the-job had a real impact on students' learning and behavior."

In a survey done following a recent nutrition field trip, student participants reported eating 38 percent healthier and increasing their consumption of nutritious foods by 12 to 18 percent.

This past spring, 600 schools signed-up for FTF's new in-school Creative Break program, which promotes self-expression and creative problem-solving, while supporting cross-curricular instruction. Teachers embraced the Break's art-based, "no wrong answer" activities and students eagerly exchanged their number two pencils for colored markers.

Interest in experiential learning has ebbed and flowed since the late 19th century, but is growing by leaps and bounds today. Cost has always been a consideration but now Singer and Field Trip Factory have taken that consideration off the table. Educational psychologists support hands-on learning not only for learners whoid be left behind by traditional classroom instruction, but for all students. In an ever-changing, highly competitive global market, children must be readied to apply flexible, creative strategies to practical, real-world problems.

For more information about any of Field Trip Factory's programs, call (800) 987-6409.

Courtesy of ARA Content

Plan for Asthma And Allergies at School

"When a child with chronic illness such as asthma or food allergies enters school, it is important to form a positive partnership with the school that will allow your child to fully participate in all aspects of school life," says Sharon Schumack, Health Education Coordinator for the New England Chapter of the Asthma & Allergy Foundation of America.

"This is the time to meet with the school nurse, if you haven't already done so, and explain your child's asthma and/or allergies and treatment plan."

It is helpful to use a form such as the "Asthma and Allergy Action Card" to clearly communicate your child's:

- Triggers (e.g., allergens, viral infections, exercise, cold air, weather fluctuations, and any foods that must be avoided)
- Symptoms (e.g., coughing, shortness of breath, wheezing, runny nose, hives, paleness)
- Treatment plan (e.g., list all medications that are taken at home and at school with their expected effects and side effects, when and how they should be taken, and if the child may self-administer medications. If your child uses a peak flow meter, note his/her norms.)
- Emergency Action Plan.

If your child has life-threatening food allergies, AAFA/New England further suggests that you work with the school nurse and a multidisciplinary team from the school to develop an Individual Health Care Plan that will clearly spell out how to avoid accidental exposures to food allergens in all school-related activities and how to deal with emergencies.

For a free copy of the "Asthma and Allergy Action Card," call 1-877-2-ASTHMA (toll free) or send an e-mail to aafane@aol.com.

ELEMENTARY LUNCH MENU

Monday, Sept. 8
Pizza sticks, marinara sauce, fresh fruit, fruit juice.

Tuesday, Sept. 9
Early release day -- no lunch served.

Wednesday, Sept. 10
Crispy chicken nuggets, sweet and sour sauce, rice pilaf, dinner roll, fruit juice.

Thursday, Sept. 11
Pork sloppy joe on a bun, potato puffs, fruit cup.

Friday, Sept. 12
Bologna and cheese sandwich, fresh fruit, fruit juice.

SECONDARY LUNCH MENU

Monday, Sept. 8
Pizza sticks, marinara dipping sauce, tossed salad, fresh fruit or fruit juice.

Tuesday, Sept. 9
Sliced turkey breast on a bulkie roll, lettuce and tomato slices, potato wedges. *Early release middle schools.*

Wednesday, Sept. 10
Kentucky style chicken, mashed potatoes with gravy, vegetable, dinner roll.

Thursday, Sept. 11
Turkey and cheese nachos with shredded lettuce, corn niblets, salsa, fruit cup.

Friday, Sept. 12
Grilled hot dog on a bun, baked beans, coleslaw, fruit juice.

FINDER'S KEEPERS
CONSIGNMENT SHOP

BACK TO SCHOOL!
Children's Sizes
12 months-size 20
Old Navy • Gap
Ralph Lauren • Children's Place
Gymboree • Little Me
Automatic Markdowns
Accepting Fall Consignments
• Women's Fashions, Shoes, Jewelry
• Children's Fashions • Kid's Furniture & Toys
Trade in your Baby Strollers, High Chairs, Baby Furniture, etc. for CASH!
25-27 Beale Street, Quincy, MA 02170
617-328-5775
Hours: Monday-Saturday 9:30-5:30

Quincy Arts and Learning Center
2 Wollaston Ave., Quincy, MA 02170
WE OFFER:
• ESL, all levels for adults
• Homework Club for kids over 10, $15 for two hours
• Help with homework and/or projects as needed
• Tutoring in reading comprehension/Spanish/Math
• Prepare kids for standardized testing such as MCAS, PSAT's, SAT's, etc.
• Computer internet broadband access
• Computer classes at all levels
• Art and Chinese Calligraphy and Mandarin classes offered for adults and children
All classes $10 each for 90 minutes
We are a multicultural arts and learning center!
Call Marcy Colalillo, Director of Programs (617) 471-7111 or 617-308-9275
Visit us on the web http://www.qaalc.com

NOW OPEN IN QUINCY!

Step Ahead Kindergarten
18 Spear Street
Ages 2 years, 9 months to 7 years
FREE Registration now being accepted
Full or Half Day • Low Tuition
781-471-0022
"Step Ahead is a step above the ordinary"
Step Ahead Kindergarten - Linda Keefe, Director

Celebrating Over 50 Years of Quality Child Care & Education
617-328-4332
• YEAR ROUND CHILD CARE • TRANSPORTATION AVAILABLE
• 15 MONTHS THROUGH 7 YEARS • VOUCHERS ACCEPTED
VIRGINIA'S EARLY LEARNING CENTER
643 Quincy Shore Drive, Quincy, MA 02169

City Tennis Tournament Starts Sept. 13

Entry forms are now available for the Quincy Recreation Department's 33rd annual City Tennis Tournament, which will be co-sponsored by the Quincy Municipal Credit Union.

They can be picked up at the Quincy Municipal Credit Union, the Recreation Office, City Hall and at various tennis courts throughout the city.

The deadline for entry is Sept. 5. The tourney will start the weekend of Sept. 13. The draw will be posted at the Russell Park tennis courts Sept. 11 and 12 from 5 to 8 p.m.

Cost is $12 for adults and $8 for children under 16. Matches are played nights and weekends at the Russell Park tennis courts on the grounds of the Center for Technical Education.

"This is the 33rd consecutive year we have supervised this event and are grateful to the credit union for its eighth year as a co-sponsor," said Recreation Director Barry Welch. "This is a wonderful activity for Quincy residents of all ages to take part in a tournament that has no equal in tradition, size and quality of play."

The tournament, which features events for men, women, boys and girls as well as mixed doubles, is believed to be the largest municipal tournament in New England. It will be directed by John Franceschini, who has guided the event for over 21 years.

Events scheduled are: men's singles, women's singles, men's 50 and over, men's 35 and over, women's 35 and over, women's doubles, men's doubles, boys' 16 and under, girls' 16 and under, mixed doubles.

There is a special event, the Men's "B," which is open to all participants in the men's singles who are defeated in the first round of play. Also, there is a division for men or women who are city employees.

For more information call the Quincy Recreation Department at 617-376-1394.

Delahunt To Host Forum On Service Academies

Congressman William Delahunt will host an informational forum Thursday, Sept. 11, at 7 p.m. at Marshfield High School for district high school students interested in attending one of the service academies.

The two-hour forum was scheduled for Sept. 11, the second anniversary of the terrorist attacks on New York and Washington, as a call to young people to get involved in national service.

Admissions representatives will be on hand from the US Military Academy at West Point, N.Y.; the US Naval Academy at Annapolis, Md.; and the US Air Force Academy at Colorado Springs, Colo.

There will also be officials from the Coast Guard Academy at New London, Conn.; the Merchant Marine Academy at King's Point, N.Y.; as well as Norwich University in Northfield, Vt., and Mass Maritime Academy in Buzzards Bay.

Residents of Delahunt's 10th Congressional District who graduate from high school by next June are eligible to apply for appointments through the Congressman. The deadline for applications is Nov. 1, 2003.

All applicants are evaluated over a period of several months by a panel of local residents who make up the district's Academy Nomination Selection Committee

Delahunt then forwards to the appropriate Academy those names the committee recommends and the applicants compete for appointment against other nominees from across the country.

For more information on the forum or the nominating process, call Delahunt's office at 1-800-794-9911.

QUINCY PUBLIC SCHOOLS
School Hours
2003-2004

ELEMENTARY SCHOOLS

Two Tiers -- Pre-School Through Grade 5

FIRST TIER: 7:45 a.m. - 2:00 p.m.
Kindergarten -- AM Session/7:45 - 10:30 a.m.
PM Session/11:15 a.m. - 2:00 p.m.
Tuesday Release Days -- 7:45 - 11:25 a.m. (Grades K-5)
Atherton Hough School, 1084 Sea St.
Charles A. Bernazzani School, 701 Furnace Brook Pkwy.
Lincoln Hancock School, 300 Granite St.
*Merrymount School, 4 Agawam Rd.**
*SPED Program -7:30 a.m. - 1:45 p.m.
Tuesday Release Time 11:25 a.m.
*Wollaston School, 205 Beale St.**
*SPED Program -7:30 a.m. - 1:45 p.m.
Tuesday Release Time 11:25 a.m.

Amelio Della Chiesa Early Childhood Center
100 Brooks Ave.
7:35 a.m. - 1:50 p.m.
Kindergarten -- AM Session/7:35 - 10:20 a.m.
PM Session/11:05 a.m. - 1:50 p.m.
Tuesday Release Days -- 7:35 - 11:15 a.m.
Pre-School: AM Session/7:35 - 10:15 a.m.
PM Session/11:10 a.m. - 1:50 p.m.
1st and 2nd Tuesdays of Each Month: 7:35 - 10:15 a.m.

SECOND TIER -- 8:15 a.m. - 2:30 p.m.
Kindergarten -- AM Session/8:15 - 11:00 a.m.
PM Session/11:45 a.m. - 2:30 p.m.
Tuesday Release Days -- 8:15 -11:55 a.m. (Grades K-5)
Beechwood Knoll School, 222 Fenno St.
Montclair School, 8 Belmont Ave.
Francis W. Parker School, 148 Billings Rd.
Snug Harbor Community School, Palmer St.*
Pre-School: AM Session - 7:35-10:20 a.m.
PM Session - 11:05 a.m. - 1:50 p.m.
1st and 2nd Tuesdays of Each Month - 7:35-10:20 am
Squantum School, 50 Huckins Ave.*
*SPED Program -8:30 a.m. - 2:45 p.m.
Tuesday Release Time 11:55 a.m.
Clifford H. Marshall School, 200 Moody St. extension*
*Behavioral Growth & Development Class
8:30 a.m. - 2:45 p.m.
Tuesday Release Time 11:55 a.m.

MIDDLE SCHOOLS - Grades 6 - 8

8:15 a.m. - 2:30 p.m.
Release Days -- 2nd & 4th Tuesday of Each Month
8:15 a.m. - 12:15 p.m.
Atlantic Middle School, 86 Hollis Ave.
Broad Meadows Middle School, 50 Calvin Rd.
Central Middle School, 1012 Hancock St.
Point Webster Middle School, 60 Lancaster St.
Sterling Middle School, 444 Granite St.

HIGH SCHOOLS - Grades 9 - 12

7:45 a.m. - 2:30 p.m.
Release Days -- 2nd Tuesday, October Through May
7:45 a.m. - 12:50 p.m.
North Quincy High School, 361 Hancock St.
Quincy High School, 52 Coddington St.
Center for Technical Education, 107 Woodward Ave.

The Atrium
at Faxon Woods

Alzheimer's
& Memory Impaired Care
in a residential setting.

"When home care isn't enough and a nursing home is too much."

TOURING DAILY • CALL TODAY FOR APPT.!

The area's only
assisted living residence designed
exclusively for people with memory loss.

The Atrium • 2003 Falls Boulevard, Quincy, MA
617-471-5595 • www.the-atrium.net

POLITICAL ADVERTISEMENT POLITICAL ADVERTISEMENT

The Committee To Elect Stephen Golden
Invites you to join
Candidate for School Committee
Stephen Golden and his Family

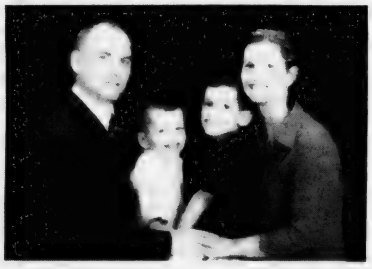

At a Countdown to Primary
Election Day Rally Fundraiser
Tuesday, September 9, 2003 • 6:00pm to 9pm
The Wollaston Yacht Club • 692 Quincy Shore Drive
Suggested donation is $25 per person/$40 a couple
Donations accepted at the door or may be sent to "The Committee to Elect Stephen Golden" 32 Ridgeway Street, Quincy, MA 02170
Paid for by "The Committee to Elect Stephen Golden"
Richard Golden Treasurer. 32 Ridgeway Street, Quincy, MA 02170
Telephone: (617) 786-8738 Email: spgolden2003@yahoo.com

THE HOLY GROUND
RESTAURANT & BAR
1600 Hancock Street, Quincy • 617-773-4334
Kitchen Open 10am-10pm
Lunch & Dinner Specials Daily • Breakfast All Day!
VOTED "Best Pub Grub" by The Patriot Ledger
EARLY BIRD SPECIALS--Mon-Fri 3-7pm
2 for 1 $11.95 +tax
LIVE Entertainment Thursday-Sunday

POLITICAL ADVERTISEMENT POLITICAL ADVERTISEMENT POLITICAL ADVERTISEMENT POLITICAL ADVERTISEMENT

Vote September 16th #2 on the Ballot
Maryann Mahony Ward 6 Councillor

City's Registered Voters Now 52,230

A total of 52,230 individuals are registered to vote in the Sept. 16 preliminary city election, up 110 from the 52,120 counted last year.

Although municipal elections are non-partisan, the total breaks down by party to 24,294 Democrats, 6,451 Republicans, 284 Libertarians.

There are also 183 "designations" — 79 Green Rainbow, 67 Interdependent Third Party, 16 Reform Party, 13 Green, 7 Conservative and 1 Rainbow Coalition.

Stephen Ricciardi College Orientation Adviser

Stephen Ricciardi of Quincy will serve as an orientation adviser at the 2003 Freshman Orientation at Franklin & Marshall College in Lancaster, Pa.

Orientation advisers serve as peer guides to more than 500 first year students during the college's freshman orientation program.

Ricciardi, a junior sociology major, is a 2001 graduate of Milton Academy. He is the son of Dr. Dana and Stephen Ricciardi of Quincy.

Quincy Bay Tides Sept. 4-10

High and low tides in Quincy Bay for the week of Thursday, Sept. 4. to Wednesday, Sept. 10.

	High	Low
4 Thursday	6:12 a.m.	——
	6:31 p.m.	12:10 p.m.
5 Friday	7:28 a.m.	12:59 a.m.
	7:35 p.m.	1:13 p.m.
6 Saturday	8:25 a.m.	2:04 a.m.
	8:41 p.m.	2:17 p.m.
7 Sunday	9:28 a.m.	3:07 a.m.
	9:42 p.m.	3:19 p.m.
8 Monday	10:25 a.m.	4:05 a.m.
	10:38 p.m.	4:16 p.m.
9 Tuesday	11:16 a.m.	4:57 a.m.
	11:29 p.m.	5:08 p.m.
10 Wednesday	——	5:42 a.m.
	12:01 p.m.	5:55 p.m.

Connolly Calls Meeting On Brewers Corner

Ward 4 City Councillor Bryan Connolly will host a neighborhood meeting Wednesday, Sept. 10, at 7 p.m. in the second floor conference room at City Hall to discuss the revitalization of Brewers Corner.

A neighborhood committee was formed at an earlier meeting and Connolly urged more of the residents of the Brewer's Corner are to join in the effort to enhance life in the neighborhood.

Catholic Women's Club Resumes Meetings Sept. 11

The Catholic Women's Club will resume its meetings Thursday, Sept. 11, at 7:15 p.m. in the cafeteria of Sacred Heart School, North Quincy.

A buffet dinner will be served. Miss Jane Timilty is chairwoman for the evening.

Mrs. Maureen McNamara, president, will conduct the business meeting. Plans for the 2003-2004 season will be discussed.

POLITICAL ADVERTISEMENT POLITICAL ADVERTISEMENT POLITICAL ADVERTISEMENT

VOTE JAMES L. BOTTARY

"Your families concerns are my families concerns"

- **Public Safety** will not be comprised
- Quality **Education** is a must
- **Streets and Sidewalks** improvement plan
- **Senior Services** enhancements
- **Open Space** preservation

For Ward ONE City Council
Tuesday, September 16, 2003

Paid for by the Committee to Elect James Bottary

ORECK FACTORY SHOWROOMS
HURRY, Limited Time!
3 for $299 NOW get:
■ Famous ORECK XL® Upright
■ Super Compact Canister
■ Cordless Speed Iron®
The Famous 8 Lb. ORECK Upright
■ Lightweight & Easy To Use
■ Hotel Strength
■ Deep Cleans Carpets & Bare Floors
50lb. SUPER COMPACT CANISTER $169 Value-FREE!
■ 8 Attachments
■ Weighs 50lbs
CORDLESS IRON $100 Value FREE!
Model XL2400
NOT VALID WITH ANY OTHER OFFER
Make Your Hardwood, Ceramic Tile, Marble & Carpet Look Brand New Again. Dry-Clean Carpets Without Water.
SAVE $100 with purchase of any system
Save $100 On Purchase Of ORECK Multi-Purpose Floor Machine
■ Carpet
■ Hard Wood
■ Ceramic
■ Concrete
■ Vinyl
and much more...
ORECK makes it easy to get the perfect floor for your home
Multi-Purpose floor pads attach easily!
NOT VALID WITH ANY OTHER OFFER
ATTN: Allergy Sufferers
NOT VALID WITH ANY OTHER OFFER
Our Technology
Oreck XL™ Professional Air Purifier
Buy 2 Air Purifiers, Get Third FREE!
NEW
■ Permanent Filter NEVER Needs Replacing
■ Captures & Destroys Bacteria
1. Pre-Filter: Traps large particles as the fan draws dirty air into the unit.
2. Ionizer: Particles are positively charged in an electric field.
3. Collector: Alternately charged collection plates attract the charged particles like a magnet.
4. Charcoal: Activated charcoal helps reduce household odors. (Periodic replacement as desired.)
5. Negative Ion Generator: Emits negative ions which help to freshen stale air.
Oreck Floor Care Center
129 Pearl St. Plaza, Braintree
(Between Marshalls & Dress Barn)
1-888-716-7325
Oreck Express
2 Howland Ave., Kingston
(Rt. 3A 1/4 mile from Charlie Horse)
781-582-1081
2003 Oreck Holdings, LLC. All rights reserved. All print marks, logos, product configurations and registered trademarks are owned and used under the authority of Oreck Holdings, LLC.

POLITICAL ADVERTISEMENT POLITICAL ADVERTISEMENT POLITICAL ADVERTISEMENT POLITICAL ADVERTISEMENT

Vote September 16th #2 on the Ballot
Maryann Mahony Ward 6 Councillor

REAL ESTATE

Fall: The Best Time To Plan Next Spring's Landscape Project

Courtesy of ARA Content

(ARA) - Fall is the smartest time to plan next year's landscaping project because you can save time, money and headaches.

"By approaching your landscape contractor during the off-season, you can be sure to get their full attention while the back-log is minimal," said Bill Gordon, spokesman for Mid-America Green Industry Council. "By planning ahead, you can get a jump on your landscaping project and have the entire summer to enjoy your new surroundings."

Robert Allan (Bob) Gravier, landscape expert and president of Allan Block Corporation, a national manufacturer of stackable landscape blocks, suggests the following schedule for developing next spring's landscaping project:

Plan — Contrary to many homeowners' habits, fall is the best time to begin planning for upcoming landscaping projects. Homeowners should assess their yards for "needs" such as a retaining wall to help control erosion or "wants" such as an outdoor patio.

Design — Use fall and winter downtime to contact a landscape designer. During this off-season, landscape specialists generally can draw up plans more quickly and cost-effectively. Or, if you have the skills, use your creativity to design your own landscaping plans.

Build — Early spring is also the best time to hire a landscape installer, before they become overbooked and begin increasing bid prices. When spring arrives and the ground thaws, your planning and design work is already done. Because you planned ahead, you'll be at the top of your contractor's list and can begin building a new retaining wall, outdoor patio or courtyard.

Ron and Lynn McCormick of Magnolia, Texas, utilized the "Plan, Design, Build" process. The McCormicks conducted their product research and then carefully designed their project with help from design manuals and advice from their Allan Block dealer. With that complete, they installed a retaining wall, three sets of stairs and two terraces all on their own. They undertook the project out of necessity — to protect the soil around their home from erosion.

"With the literature and technical manuals Allan Block provided, we were able to successfully complete this project," said Ron McCormick. "It is an addition to our home that we are very proud of and enjoy every day."

Allan Block has more advice on how homeowners can plan, design and build to enhance their outdoor living experience. For additional information, email info@allanblock.com, call (800) 481-2909 or visit www.allanblock.com.

Courtesy of ARA Content

Stock Your Toolbox For Basic Home Repairs

(ARA) - Whether you are a first-time homeowner or have owned a home for years, unless you can afford to have every maintenance chore taken care of by a handyman or professional tradesman, there's probably a long list of to-do tasks just waiting to be tackled.

Your degree of success in completing projects fast enough to still enjoy a round of golf or the kids' soccer games can depend on your skills, the project knowledge you have and what's in your toolbox.

"Having the right tools for home maintenance and repair makes it so much easier to complete the work," says Lou Manfredini, Ace Hardware's Helpful Hardware Man and home improvement expert. "But you don't have to go overboard. You can tackle most simple repairs with a collection of tools that will fit into a 5-gallon bucket."

The following are 15 of the essential tools Manfredini recommends you keep in that toolbox tool kit to get you through most basic home repair projects:

• A good screwdriver: One will do if it's the kind onto which you can fit a number of different heads, including the basics of a Phillips and slotted.

• An adjustable wrench, which will eliminate the need for an entire set of socket wrenches.

• Three types of pliers: ordinary, needle-nose and wire cutters.

• A set of Allen wrenches, used to tighten bolts that have six-sided holes on top.

• A level, which will help with everything from hanging a picture or curtain rods to shelving. Select between a 2-foot standard level or a 6-inch "torpedo" style.

• A retractable tape measure. One that is 25-feet long should be sufficient.

• A stud finder, which will help locate behind-the-wall or ceiling structural boards.

• A good hammer. Select a 16-ounce claw hammer with a good-fitting grip.

• A small handsaw with a 12-inch blade that fits into a sheath for safety.

• A plunger to clear clogged drains.

• A chisel, which can help chip out wood to reset a door hinge or adjust a sticking latch.

• A utility knife with a retractable, replaceable blade.

• An assortment of screws and nails.

• A cordless drill. This is the only power tool you'll need unless you become serious about home renovation. Look for one that drills holes and can be fitted with screwdriver attachments. The cordless feature allows you to use the drill anywhere without dragging along an electrical cord.

• Stick-it stuff: A bottle of carpenter's glue and rolls of electrical, masking and duct tape. In a recent poll of Ace Hardware retailers on the one item people should keep on hand for emergency repairs, the overwhelming answer was duct tape, cited by more than half (52 percent) of the retailers.

Manfredini says you can assemble these tools inexpensively, but that you should not skimp on quality. "The only other thing you'll need is the 5-gallon bucket in which to carry the tools, or, better still, a sturdy tool box," Manfredini said. "My favorite is one that doubles as a step stool.

For more advice on home improvement, visit your local Ace Hardware store or log on to www.acehardware.com.

Courtesy of ARA Content

JAYNE MAGOWN

Century 21.

Abigail Adams Agency

Servicing the South Shore

Personalized & Confidential Service

Customized Internet Marketing

Singles • Multis • Condos

221 West Squantum St., Quincy

Office: 617-471-7575 Voice mail: 617-448-7909

email: jamagown@aol.com

MONTCLAIR – Near "T". Charming 5 room bungalow. Fireplaced living room. Hardwood floors throughout. Newer circuit breakers and roof. 23' x 9' sun room with enclosed patio beneath it.

REPRICED – $314,900

Jack Conway REALTOR®

JACK CONWAY COMPANY, INC.™

253 Beale Street, Quincy

AnneMarie Barton, Manager

617-479-1500

www.JackConway.com

Jim Sweeney - CFS Mortgage Specialist

MA. ML. #1043 *MA. M.B. #1174*

CENTURY 21

ANNEX REALTY, INC.

49 BEALE STREET, QUINCY, MA

617-472-4330 1-800-345-4614

Across from Blockbuster & Wollaston MBTA Station

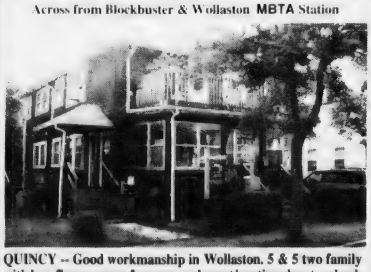

QUINCY -- Good workmanship in Wollaston. 5 & 5 two family with h.w. floors, newer furnaces and great location close to school, shopping and the Red Line. Call today and see. $449,000

Century 21.

Century 21 sells a house every minute.

When you're #1 you can do things others can't.

See all our listings at: www.c21annex.com

7 rooms; 3 bedrooms; 1.5 bathrooms. Completely renovated colonial on side st. Walk to T and across the st. is a park. Great new eat-in kitchen, half bath. Formal dining room with built in China cabinet. Large living room and an office, wood floors. Master suite has a deck.

SUCCESS!

Real Estate

214 Quincy Ave., Braintree, MA 02184

LINDA DINNEEN

781-607-1931 mobile

781-331-3865 fax

ListWithLindaD@aol.com

Commercial & Residential Real Estate, Auctions,
Property Management, Construction & Development...

We've Got All the Bases Covered!

Light Industrial/Warehouse Facility

- 13,863+/- SF commercial building on 24,200+/- SF lot
- Includes approx. 90'x110' warehouse with loading dock, over head door, 35'x20' refrigerated space with 2 loading doors, and 800+/- SF front office area
- Located just off Rte. 3A. Ref≠ 4203

Industrial Property in Great Burgin Pkwy. Location

- 5,082 SF Industry A zoned building on 36,660 SF lot
- Prime location offering high visibility & immediate access to Routes 3, 93 and 128
- Call Dan Flynn for Terms. Ref≠ 4603

Crown Colony Office Space

- 4,000 SF unit and 2,500 SF office units available at the South Shore's premier office park facility
- Prime location in modern building, great amenities, picturesque setting, immediate highway access & more!
- Call for Affordable Lease Terms Ref≠ 2503

Office Space Available in Great Quincy Building

- 7,000 SF on first floor, features exposed brick & beam finishes
- Great location walking distance to Wollaston MBTA & Wollaston Center
- Free parking available on 2 large lots
- Call Dan Flynn for Lease Terms Ref≠ 2103

Check Out Our Property Gallery
WWW.DJFLYNN.COM

More Great Commercial Real Estate...

Quincy - 1,800+/- SF office/retail just off Hancock Street adjacent to municipal parking lot. Ref≠ 4503

Quincy - 7,000 SF office space, outstanding interior, ample on-site parking. Ref≠ 2103

Quincy - Prime retail or commercial property at bustling intersection, great for visibility-driven business, proven retail location! Ref≠ 2803

Quincy - 3 lots totaling 23,459 SF, ideal for residential development. Ref≠ 1903

Quincy - 15,243 SF paved lot, short & simple drive to major highways. Ref≠ 1003

Canton - 9,000 +/- SF office space minutes to Rte. 128, business park setting just off Rte. 138. Ref≠ 3003

Dorchester - 6,000 +/- SF investment property, mixed use including office/ retail & residential apartments, close to highway, visible location. Ref≠ 4303

Dorchester - 3,000 +/- SF building on 10,000 SF lot, Neponset Ave. location, mixed use, great investment opportunity! Ref≠ 4103

Dorchester - 1,200 SF 2nd floor office space, close to Neponset Circle. $1,500/mo. Gross. Ref≠2903

Dorchester - 2,600 SF office space in beautifully renovated historic building. $15/SF Gross. Ref≠ 3303. Cafe-style space available in same building

Dorchester - 21,000 SF warehouse space, great signage visibility from Southeast Expressway. Ref≠ 3203

So. Boston - Residential dwelling on large lot, potential development opportunity in prime area. Ref≠ 2203

Weymouth - 11,450 SF warehouse just off Broad St., 4 overhead doors, ideal for contractor or manufacturer. Ref≠ 4403

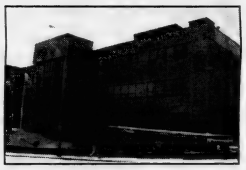

Class A Space without the Class A Price!

- Up to 8,000 SF in one of Quincy's best locations, top floor space includes over a dozen private offices, 2 conference rooms, elevator reception area with glass doors, open cubicle area, storage & security! Ref≠ 3803
- Contact Paul Talkowski for Leasing Info

Office Space with warehouse, Just Off Rte. 3A, Quincy

- 1,747+/- SF office space with 1,245+/- SF warehouse
- Includes off-street parking, drive-in door, telephone system, CAT/5 computer wiring
- Bus. zoned
- For Lease at $2,000/Mo. Gross. Ref≠ 3703

Office/Warehouse Space Offering Immediate Highway Access

- 4,500+/- SF office with 25,000+/- SF warehouse for lease
- Located just off Burgin Parkway in Quincy, approx. 1/4 mile to highway on-ramps & MBTA
- On-site parking & tailboard loading
- Smaller units available. Ref≠ 3103

Great Visibility for Your Retail Business!

- 3,176 +/- SF retail building on 4,695+/- SF lot
- Prominent Rte. 3A location with great traffic counts
- Loading dock in rear
- Business B zoned. Ref≠ 3603

Daniel J. Flynn & Co., Inc.

Commercial Sales & Leasing • Residential Home Sales
Real Estate Auctions • Property Management
32 Chestnut Street • Quincy • MA • 02169
Tel. 617.479.9000 • Fax 617.770.0443

Call 617-479-9000 For More Information

REAL ESTATE

A Few Simple Tips

Change The Look Of Your Bathroom To Reflect The Seasons

(ARA) - You do a red, white and blue theme for the Fourth of July and decorate with bunnies and plastic eggs for Easter ... obviously, you're the type of person who loves the holidays and making your home festive. You've got the holidays covered, but did you ever think about changing your bath's look with the change of the seasons?

"We all go to great lengths to give our homes a fresh look for the holidays, but the one room that gets the most traffic typically receives the least attention," said Sharon Hanby-Robie, who has appeared on NBC's "Today Show" and is the author of the *My Name Isn't Martha* series of books.

"Due to the small size of most powder rooms or non master baths, many homeowners don't realize they can make a significant decorating impact with little time and expense, and can change out the look every season so that it never gets old.

Soft Goods

Consider adding a new color scheme to the room using soft goods.

For example, new towels, a new shower curtain or throw rugs in seasonal colors will make a huge statement in the room. Each season retailers roll out items such as a florals with light pinks, greens and blues for the spring or paisley designs in oranges, golds and browns for the fall.

Perhaps there are even tropical fish shower curtains to help fit in with the warmer summer months.

You can even enhance your current window treatments with tiebacks in colors of the season. Check you local fabric store for patterns in seasonal colors or themes that might be just the thing to put a seasonal touch on the room.

You won't believe what a difference a change in soft goods can do to get you in the spirit of the season.

Accessories

Another place where changes in the powder room can be made inexpensively is in accessories such as toothbrush holders, soap dishes and drinking cups.

These items also come in a host of different colors that can be matched to the hues of the season. With so many styles of accessories available today, why not have some fun changing from a modern look in the summer to a traditional look in the winter.

You may even consider new towel bars and robe hooks to complete the look of the room. Seasonal variations can keep the room from looking tired and help you make the leap from season to season.

Faucets

One component of the bath not normally considered for seasonal changes, but one that certainly shouldn't be overlooked is the faucet. Moen has made it quick and easy to change for the seasons with its decorative line of Asceri Accents. These faucet "accent" pieces allow homeowners to change their faucet's look by screwing off the old trim and screwing on the new from above the sink deck — all in just minutes.

Recently, the company added to its Accents collection by having student members of the American Society of Interior Designers (ASID) submit designs in the "Accent on Design" contest. The contest, open to more than 8,000 ASID students nationwide, produced some cutting-edge seasonal designs for fall, summer, winter and spring.

The grand prizewinner, Elaine Dominguez of West Nyack, N.Y., created a design for fall inspired by the 1970s look in fashion, including love beads, florals and geometric patterns. In the spring category, Emily Black of Chicago, Ill., produced a winning design featuring flowing willows with lilac brushstrokes running through the background.

Dominguez also claimed top honors in the contest's summer category with a faucet design that picks up on the current bath craze of mosaic tiles in cool blues inspired by water. In the final design category, winter, Karen Ann Davis of Houston, Texas, provided a design with soft blues that mimic falling snow.

The grand prizewinner's design will be available for consumers later this year. This new design adds to the 10 already existing Asceri Accents that the company offers from traditional chinas to florals and wild animal prints — there is something to complement every season ... and every bathroom.

Scents of the Season

Consider adding a few arrangements of fresh flowers to your bath in the spring, fresh lavender in the summer, a few cornstalks in the fall, or a pine wreath in the winter. We identify certain smells with seasons and being able to bring that aroma into the bathroom will help complete a seasonal transformation.

Courtesy of ARA Content

Further spruce up the bath with by arranging candles and scented potpourri around the room. Make sure these items have a tie to the season — in the spring, buy candles with fresh spring scents in light pinks, blues, purples and greens, while in the winter look for jewel tones such as emerald green, burgundy and navy in heavier scents.

Personalize the Space

If you don't already have one, hang a small shelf in your bath to hold items that will make the powder room truly your own. Purchase some new picture frames in the latest color of the season and change out the photos as the season's change. For summer, show off your latest vacation photos or in the winter display family holiday photos. Shots of the kids at the beach or in last year's Halloween costumes make great seasonal statements.

Use this space to also display seasonal decorations. For summer decorate with sea shells and kids' sand pails, for winter, change the look by having snowmen sitting in the midst of faux snow. Shelving will also give you added functionality in the room.

Last but not least, baskets have made a big comeback in today's decorating styles. Fill a basket full of items of the season — pinecones in the winter or potpourri in the fall. Baskets in the bath also can play a functional role in holding towels or toilet tissue.

According to Hanby-Robie, homeowners are always looking for ways to modify their home décor to reflect seasonal changes, "The powder room may not be the first on the list when we think of decorating, but it can leave quite an impression with guests. Remember to continue your spruce-ups into the bath and you'll be surprised at the compliments you receive."

Courtesy of ARA Content

RE/MAX Realty Pros
Buying, Selling or Investing?
Call Tom McFarland
For All Your Real Estate Answers
QUINCY
617-328-3200

SUCCESS Real Estate
LARRY KELLY
No One Will Work Harder For Your Success In Quincy!
For Immediate Service Call
781-607-1910

CityView! Real Estate
PATRICK MULKERN
Lifelong Quincy Resident Providing Professional Service!
Call Today!
617-773-5588
cityviewrealestate.com

SUCCESS! Real Estate
214 Quincy Ave, Braintree, MA 02184
Partners In Properties
List with Linda
Linda Dinneen
781-607 1931 mobile
781-331-3865 fax
ListWithLindaD@aol.com
Buy with Betty
Betty Wagner
781-607 1998 mobile
781-849-8222 fax
HomesByBetty@aol.com

Let the Strength of #1 Work for You!
SENIORS - I SPECIALIZE IN YOUR REAL ESTATE NEEDS!
VIN MOSCARDELLI
Senior Real Estate Specialist
Owner/Broker
CENTRAL REAL ESTATE
128 Mayor McGrath Highway
Quincy, MA • 617-328-1312

CityView! Real Estate
EXPERIENCED PROFESSIONAL
Please call
PETER GRACEFFA
Quincy
617-773-5588
cityviewrealestate.com

FLAVIN & FLAVIN Real Estate
Established 1925
MICHAEL FLAVIN
Full time real estate professional dedicated to helping you buy or sell.
Call 479-1000
Committed to homeownership

SPORTS

Exciting Season For Under 14 Girls Soccer

The Quincy under 14 girls division one travel soccer team recently concluded an exciting and successful season under coaches Peter Coleman and Don Martin.

Starting the season off with careless mistakes, the talented group found itself in last place after three quick losses to Brockton, Bridgewater and Weymouth.

Quincy changed to a 4-4-2 formation following the third game and it started to win games, beating Easton twice and tying Brockton.

The switch allowed the team to take advantage of its speed and scoring abilities up front by forwards Courteney Hall and Lauren Stille, who combined to score most of the goals during the season. Their goals were set up by the skillful through passes from Mary Burke, Jen Pettiti and Genevieve Olson, who controlled the offense in the middle of the field.

Quincy's midfield was so deep that whenever it substituted players there was no loss of talent on the field.

Center midfielders Emily Milone and Jillian Benn controlled the field with very intelligent play and strong, accurate passes to open players and space.

Outside midfielders Natalie Djerf, Megan Therrien, Kerriann Cabral and Jess Cashman used their speed, skills and intelligent play to support the defense and overlap into the offensive third, creating scoring opportunities as well as confusing the opponent's defense.

At this point in the season, Quincy went on to win both the Rockland Tournament in April and the Sandwich Tournament during Memorial Day weekend.

Mary Kate Stille was the team's utility player and was asked to play everywhere. On offense she assisted on goals; she played a strong midfield as needed and also did a great job filling in at stopper and outside defender.

Quincy's defense was the toughest in the league. Sweeper back Melissa Mendall and stopper back Bridget Coleman shut down the middle of the offensive attack, while outside backs Tara Whooley, Allison Russell and converted defender Devin Cahill kept the opposing outside wings out of scoring range.

When the opponents did penetrate they had to get the ball past goalie Alicia Hemenway, who posted four

(Cont'd On Page 26)

QUINCY GIRLS U-14 travel soccer team recently concluded a successful season. Bottom, from left: Kerianne Cabral, Mary Kate Stille, Genevieve Olson, Freckles, Megan Therrien, Mary Burke, Tara Whooley. Standing: coach Don Martin, Jess Cashman, Melissa Mendall, Emily Milone, Alicia Hemenway, Jillian Benn, Bridget Coleman, Devin Cahill, Lauren Stille, Courteney Hall, coach Peter Coleman. Missing: Jen Pettiti, Natalia Djerf, Allison Russell.

Yellow Cab Wins Softball Title

Sammy Bonanni and Maria DiPietro turned in stellar pitching and fielding performances as Yellow Cab recently beat the Tobin Club, 5-3, to win the Abigail Adams Division softball crown.

Yellow Cab, led offensively by MVP Emily Boyd's two RBIs and Emily Kelly's two runs, took an early lead and never looked back.

The team's fine pitching and defense came to the rescue in the final inning, stifling a Tobin Club rally with two runners on base and one out.

The Tobin Club got strong performances from its battery of pitcher Jess Ainsley and catcher Kate Sheridan. Emma Ainsley and Emma Manning starred at the plate.

Yellow Cab coach Jim Bonanni praised the leadership shown during the year by veterans Julia Yee, Amanda Kelly and Liz Carella, as well as the hustle of Jacki Hughes, Elizabeth Kelly, Lisa Marie Flora and Stephanie Kelly.

YELLOW CAB recently captured the Abigail Adams Division softball crown. Front row, from left: Sarah Gardner, Jacki Hughes, Lisa Marie Flora, Elizabeth Kelly, Julia Yee, Emily Kelly, Maria DiPietro. Back row: Stephanie Kelly, Samantha Bonanni, Elizabeth Carrella, Emily Boyd, Amanda Kelly, Colleen Clark. Coaches: Russ DiPietro, Jim Bonanni, Matt Hughes. Missing: Stephanie Mason.

QUINCY YOUTH BASEBALL 2004 SPRING REGISTRATION

SATURDAY, SEPTEMBER 6TH
9:00AM TILL 1:00PM at
WOLLASTON ELEMENTARY SCHOOL
205 BEALE STREET

BIRTH CERTIFICATE IS REQUIRED FOR ALL NEW PLAYERS

JR. FARM LEAGUE (8-9)	$55.00
JR. LEAGUE (10-12)	$70.00
TRIPLE A (10-12)	$70.00
BABE RUTH (13-15)	$85.00
INTERNATIONAL (13-15)	$85.00
INSTRUCTIONAL (5-7)	$25.00

REGISTRATION FEE MUST ACCOMPANY REGISTRATION FORM.

We welcome all Quincy Residents 8-15 years old born between August 1, 1988 & July 31, 1999.
A family discount will apply to those with 3 or more playing. (Softball included)
Call 617-472-9023 for more information

QUINCY YOUTH SOFTBALL 2004 SPRING REGISTRATION

SATURDAY, SEPTEMBER 6TH
9:00AM TILL 1:00PM
at
WOLLASTON ELEMENTARY SCHOOL
205 BEALE STREET

BIRTH CERTIFICATE IS REQUIRED FOR ALL NEW PLAYERS

INSTRUCTIONAL LEAGUE (Ages 6-8)	$50.00
ALL GIRLS (Ages 9-15)	$60.00

REGISTRATION FEE MUST ACCOMPANY REGISTRATION FORM.

We welcome all Quincy girls 6-15 years of age, born between August 1, 1988 & July 31, 1998
A family discount will apply to those with 3 or more playing. (Baseball included)

Call 617-472-9023 for more information

O'ROURKE PARK won the title in the Junior Division of the Quincy Recreation Department's annual 6 on 6 Soccer Tournament. Kneeling, from left: assistant coach Paul Smith, Brian Kilcullen, Justin Dunne, Owen Kilcullen. Standing: recreation leader Dan DiNardo, Cillian Gavin, Ryan Louis, Dan Austin, Gregory McDouglas, Garrett Kelley.

O'ROURKE PARK captured the championship in the Senior Division of the Quincy Recreation Department's annual 6 on 6 Soccer Tournament. Kneeling, from left: Tara McFarland, Paige Bonanni, Casey O'Connell. Standing: Paul Smith, Rebecca Goreham, Kerry Coughlin, Mary Stille, recreation leader Erin McFarland.

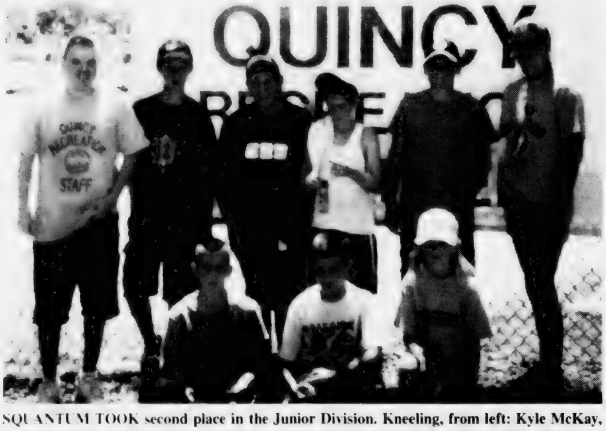

SQUANTUM TOOK second place in the Junior Division. Kneeling, from left: Kyle McKay, Derek Graham, Carolyn Kiley. Standing: recreation leader Richey McAllister, Billy Kiley, Dan Richards, James Flaherty, Mike Feeney, recreation leader Meghan McLean

POND STREET finished in second place in the Senior Division. Kneeling, from left: Mark Saunders, Maureen Randall, Greg Saunders. Standing: recreation leader Jamie Chiocchio, Besmire Ymeri, Amanda Perkins, Maroun Matta, recreation leader Meghan Randall.

Fore River, O'Rourke 6-On-6 Soccer Winners

The Quincy Recreation Department recently held its annual 6 on 6 Soccer Tournament at Russell Park.

Approximately 75 children attended the event from 10 different playgrounds throughout the city. The double-elimination tournament was divided into three groups.

"Despite the scorching hot afternoon, sports specialists Joe MacRitchie, Billy O'Toole and Jonathan Brillo ran the citywide tournament to perfection," said Recreation Leader Colleen Nichol.

In the Midget Division, the children from Fore River, led by recreation leader Shannon Paine, didn't break a sweat as they sailed through the tourney undefeated.

In the Junior Division, O'Rourke easily controlled the competition after an early first-round loss to secure the championship. Entering the finals, it needed to defeat Squantum twice — and did just that, winning 2-1 and 4-1.

In the Senior Division, O'Rourke coasted through the tournament without a loss. After beating Pond Street and Adams Park in early round action, the co-ed O'Rourke team knocked off Pond Street in sudden death overtime for the title.

Recreation leaders Dan DiNardo and Erin McFarland coached the two O'Rourke teams.

Exciting Season For Under 14 Girls Soccer

(Cont'd From Page 25)

shutouts in the final five games.

With a fourth-place league finish, Quincy went on to defeat Brockton, 1-0, in the South Shore League semifinal, followed by a convincing 2-0 win over Weymouth — the SSL first-place finisher — for the South Shore League championship.

By winning the league championship Quincy qualified for the Massachusetts Tournament of Champions held the following weekend at UMass-Amherst. The tourney featured all league champions throughout Massachusetts.

At U-Mass, Quincy suffered its first loss since mid April with a 1-0 defeat to Lenox. In its fashion of never quitting, Quincy came back and beat Marshfield, 2-0.

Needing to win the final qualifying game against Danvers, Quincy did what it has shown to do best and possessed the ball for most of the game. Danvers — a tough, physical team — managed to foul Quincy six times in the first half.

Milone, fouled five times in the first half, picked herself up after the fourth time inside the penalty box and Quincy was awarded a penalty kick. Milone struck gold by neatly sliding the ball past a diving Danvers keeper, allowing this Cinderella team to advance to the state finals.

Unfortunately, the weather did not hold up and the finals were canceled. Coleman and Martin were convinced Quincy would have won the tournament and gone on to be state champs.

The coaches said it was a great season and that the girls worked extremely hard to reach the final. They also thanked all the parents and fans and others who helped make it a special season for Quincy.

Youth Baseball, Softball Registration Saturday

Quincy Youth Baseball and Softball will hold its only registration day for the spring 2004 season Saturday from 9 a.m. to 1 p.m. at Wollaston Elementary School, 205 Beale St.

Enter the gym door on Taylor Street. There is ample parking from the Highland Avenue school yard entrance.

Every child who registers this day will be guaranteed a spot on a team.

For more information, see ads or call 617-472-9023.

Presidents' Ladies Golf Results

The Presidents' Ladies Association recently competed at Presidents Golf Course.

Aug. 24, Stroke Play

Division 1

Net: Keri Pratt, 76; Roberta McCann, 76; Marion Conroy, 76.

Gross: Mary Von Freymann, 79.

Division 2

Net: Mo Savage, Carol Maglio, Barbara Robertson.

Gross: Pat Hagan.

Division 3

Net: Marilyn Panzino, 71; Dot Vekos, 72; Marilyn Robertson, 72.

Gross: Marie Keddy, 96.

Aug. 23, Stroke Play

Division 1

Net: Chris Fitzpatrick, 65; Mary Von Freymann, 67; Sandra Jordan, 69.

Gross: Keri Pratt.

Division 2

Net: Carol Maglio, 69; Gigi Hugo, 71; Mo Savage, 73.

Gross: Karen Ryan, 89.

Division 3

Net: Dot Veko, 70; Nancy Sullivan, 71; Mary Neill, 71.

Gross: Jeri Screnci, 98.

Aug. 17, Poker

Division 1: Geralyn Saunders, Sue Martinelli, Rosemary Jennings, Marcie Arnold.

Division 2: Carol Cibotti, Roberta McCann, Celeste Maloney, Patty Buck.

Division 3: Dotty Fraser, Kit Johnson, Pat Walsh, Kathy Creedon.

Dolly Sullivan Qualifiers

Gross Team: Marcie Arnold, 68; Chris Cuniff, 75; Mary Von Freyman, 80; Sue Martinelli, 81.

Net Team: Linda Jamieson, 65; Sandy Kleiner, 66; Barbara Robertson, 68; Sandra Jordan, 69.

Aug. 16, F&S

Division 1

Net: Sue Martinelli, 35.5; Mary Von Freyman, 36; Kerri McGlynn, 36.

Gross: Marcie Arnold, 38.

Division 2

Net: Patty Buck, 36.5; Gina Mostone, 38.5; Linda Jamieson, 39.

Gross: Betsy DeWitt, 44.

Division 3

Net: Dot Vekos, 37.5; Barbara Robertson, 38.5; Jeanne Ryder, 39; Marilyn Panzino, 39.

Gross: Carol Maglio, 44.

Broom Classic Raises $2,000 For Scholarship

The 2003 Broom Classic was recently held at Quarry Hills in Milton at the Granite Links layout.

After a two-year hiatus, the charity fund-raiser, which began in 1980, attracted 80 participants and raised $2,000 for the Huling Children Scholarship Fund.

The tournament, which benefits a different local charity each year, was played in honor of former participant Paul Huling, who passed away after a long battle with cancer.

The team of Lou Venturelli, Richard Berry, Jay Sarson and Bob Bradley received the first-place prize from Tournament Director Brian Buckley for the 14-under-par 56. The awards were presented at Brigadoon's.

The second-place team finished at 12-under-par 58 and featured Red Sox legend Louis Tiant, Brad Buckley, Jack Raymer and Jim Kelly. The third-place team also finished at 12-under-par but lost a tie-breaker. They were Sam Abraham, Jamie Walsh, Gus DeBoer and Pat Lane.

The closest to the pin winners were Lou Piciutto and Brian Buckley. Barry Sullivan won the longest putt made and Brian Buckley also won longest drive. Best costume in the comeback theme category was Dave Haight, who dressed as cyclist Lance Armstrong.

"We had great weather, the Quarry Hills staff was super, everyone had a great time, Louis Tiant played and we helped a great cause," Buckley said. "It doesn't get much better than this."

THE BROOM CLASSIC costume contest featured many outfits before the first foursome teed off.

BILL BILTON of Quincy wore his Superman outfit but it still did not help his team at the recent Broom Classic.

BEST EFFORT AWARD went to the team of, from the left, John Franceschini, Jim Paolucci, Mike Gormley and Chris Bell.

BRIAN BUCKLEY (left), Brook Classic tournament director, with Red Sox great Louis Tiant at the recent Broom Classic at Quarry Hills.

Teen Mothers Golf Tournament Sept. 29

The Quincy Teen Mothers Program will hold its third annual golf tournament Monday, Sept. 29, at Granite Links Golf Club at Quarry Hills Golf Course.

Registration will begin at 7:45 a.m. followed by an 8:30 a.m. shotgun start.

Cost is $100 per person, which includes 18 holes of golf, cart, continental breakfast, steak or pork chop dinner at Quincy Elks, prizes and also a chance to win a new car provided by South Shore Ford of Rockland on a hole-in-one event. All golfers must be pre-registered and paid by Sept. 12.

All net revenues from the tournament will benefit the Quincy Teen Mothers Program, a non-profit organization. The program is an alternative program for pregnant girls and young mothers, which allows them to finish high school while being provided with free daycare, parenting classes and counseling.

For more information contact Janice Walsh at 617-984-8704 or Steve Moynihan at 617-472-2889.

Milton Hospital Tee-Off Fundraiser At Pinehills Golf Club

Listed as one of the "Top Ten you can play for 2002" by Golf Magazine, Pinehills Golf Club in Plymouth and Milton Hospital are gearing up for the 9th Annual Tee-Off fundraiser to be held Wednesday, Sept. 17.

Milton Hospital's players will be playing on The Nicklaus Course at Pinehills. The championship course boasts a dramatic rolling topography, with glacially carved kettles and ravines throughout.

Opened in 2002, this championship track is the result of collaboration between Rees Jones and the Nicklaus Design Group. The fairways are tree lined but generous, and lead to large, challenging greens.

Milton Hospital will also hold a live auction to accompany the raffle that annually takes place. A select group of high-end items will be auctioned off during the cocktail hour including an all-inclusive SailBoston 2004 package, a pair of box-seat New England Patriots tickets worth $1200 and a week's stay at a beach house that sleeps 10 in Matunuck, Rhode Island.

Additional auction items are currently being secured.

Foursomes and sponsorships are filling up fast. To secure a spot or to sponsor the tournament, call Milton Hospital' Development Office at 617-696-4600.

by Bill Starkie and Kevin McGroarty

CLEAR VIOLATIONS

Since the early 1990s, most vehicle manufacturers have painted their vehicles with basecoat/clearcoat finishes, which are subject to many potential problems. Alkaline spotting, one such problem, is caused by alkaline rain or hard water from sources such as lawn sprinklers, and it cannot be removed with just soap and water. Then, there is industrial fallout, which results from airborne particles falling on the vehicle and eating through the paint over a period of time. Chemical etching, or acid rain, is the result of sulfur dioxide or nitrogen oxide being released into the atmosphere and mixing with water to create either sulfuric or nitric acid. Typical acid-rain damage may look like water droplets that have dried on the paint and caused discoloration.

Here at LEO & WALT'S SUNOCO our ASE Certified professional technicians will service your car with the same level of attention that they would give their own. We have a strong commitment to give you individual, personal treatment. Complete satisfaction begins right here in our service department. Stop by 258 Quincy Ave., E. Braintree (781-843-1550) and let's get acquainted. Open: Mon.-Fri. 6am-pm, Sat. 7am-9pm, Sun. 9am-5pm. WE are "A Place Where Your Car Can Live Longer." We are your local source for propane for grills, motor homes, and converted vehicles.

HINT: Repairing clearcoat damage is a job for a body shop or professional detailer.

Leo & Walt's Sunoco
258 QUINCY AVE., E. BRAINTREE
781-843-1550

QUINCY TRACK CLUB

CROSS COUNTRY RUNNING PROGRAM

Boys & Girls Ages 7 to 14
From Quincy and Surrounding Communities
$20 per child

REGISTRATION
EVERY MONDAY AND WEDNESDAY BEGINNING SEPTEMBER 3RD
6-7PM

Quincy Residency NOT Required

PAGEANT FIELD
1 Merrymount Parkway
For Information Call 617-773-5824
Geoff Hennessy 617-510-1456
www.quincytrackclub.org
email: henndog89@netscape.net

Spotlight On Health & Fitness

Fight Disease -- Wash Your Hands

(ARA) - One of the most effective methods for preventing the spread of disease-causing bacteria and other germs is a simple act most of us perform everyday: washing our hands.

What we don't do is perform this act properly or often enough. In this age of SARS and other serious diseases that are spread by human contact, practicing good hand washing habits can provide an effective extra line of defense for you and everyone around you.

"With over 80 percent of infectious disease being spread by human contact, it's amazing how little care most of us take when washing our hands," says Dr. Philip M. Tierno Jr., author of *The Secret Life of Germs*. "When researchers put cameras in public restrooms to track people's behavior, the numbers of those who don't wash their hands properly, or don't wash them at all, is staggering, often over ninety percent."

Dr. Tierno recommends the following regimen:

• Effective hand washing requires both soap and water. Merely rinsing the hands with water alone is next to useless.

• Wet your hands thoroughly and lather them with soap.

• Rub the soapy water all over the hands and fingers for at least 20-30 seconds.

• Don't forget to wash under fingernails.

• Rinse and repeat.

As for frequency, you should wash your hands several times a day, before eating, after using a bathroom facility and after coughing or sneezing on them. After shaking hands with someone, you should avoid touching your face or mouth until an opportunity presents itself to wash up. It also makes sense to wash whenever coming in from outside.

In public bathrooms, you should wash your hands before using the toilet if you have had to touch a doorknob or other surface on the way in. When you wash your hands afterward, use a paper towel or tissue to shut off the faucet and open the door.

For an added layer of protection, use an anti-bacterial soap containing a germicide such as Triclosan. "It seems to me that germicides can be a valuable support to good health, especially for groups who are at extra risk when it comes to infectious diseases," says Dr. Tierno. "Children, pregnant women, the elderly and those with depressed immune systems are particularly vulnerable. While germicides are no substitute for conscientious hygiene, they fight bacteria, have no side effects and have not been shown to contribute to increased bacterial resistance."

Even if you don't fall into one of the higher risk groups, you owe it to others to be more conscious of hand washing to avoid transmitting germs. Also, habits are best formed early on. If there are any children in your home, take the time to set a good example and teach them how to wash their hands properly.

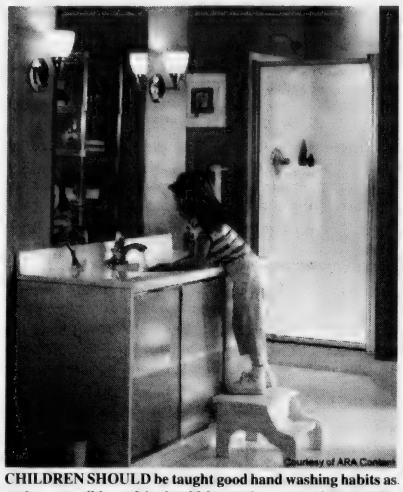

CHILDREN SHOULD be taught good hand washing habits as early as possible and it should be made a part of their daily routine.

For more information on hand washing, visit www.cleaning101.com/health/health/

Courtesy of ARA Content

Childhood Ear Infections Topic Monday

Dr. Christine Huber will present a free community lecture on childhood ear infections Monday, Sept. 15 at 7 p.m. at Community Chiropractic, P.C., 14 Alleyne St., Quincy.

The workshop is free but reservations should be made by calling 617-689-0440.

Dr. Huber will discuss how families can address ear infections by allowing a child's body to heal naturally and safely.

Community Chiropractic is a Wellness Center for Families.

ACUPUNCTURE ASSOCIATES OF THE SOUTH SHORE

Voted #1 Acupuncture in South Shore 2000 by America's Best Business Awards

Daniel S. Karp, Lic. Ac.
12 Dimmock Street
Quincy, MA 02169
(617) 471-5577
www.acudan.com

• Headaches
• Back Pain
• Sciatica
• Arthritis
• Neck Pain
• Anxiety
• Depression

Conveniently Located in Quincy Center

Yellow Jacket Season Strikes

Fall is the season when yellow jacket populations reach their peak and in some areas of the U.S. approach what is known as "outbreak epidemic populations." As a result, this is the time of year when hospital emergency departments report their highest number of sting victims.

According to Miles Guralnick, president and chief entomologist at Vespa Laboratories, Inc., the world's leader in the manufacturing of stinging insect venoms used for allergy vaccines:

"In some areas of the country, yellow jacket nest populations can number in the tens of thousands and population density can be as high as 10 nests per acre. As each nest reaches its peak population, food supplies are dwindling causing them to scavenge in exposed food areas such as picnics and garbage cans.

"Yellow jackets also present an additional threat because they typically nest in the ground, which puts them in a direct line of fire with your lawnmower. This close contact with our outdoor activities is why so many people are stung in the fall."

To protect yourself from this hostile horde, the Patient's Guide published in Physician Assistant magazine offers the following tips:

• Wear light-colored, non-floral patterned clothing that covers all exposes skin.

• Wear shoes and socks at all times.

• Do not wear scented products such as perfume when outdoors.

• Cover all food and drinks when eating outdoors, especially beverage cans.

• Be cautious around garbage cans and pools of water.

• Remain calm when approached by an insect. Do no swat or flail at it.

• Have problem nests professionally exterminated.

If you are stung, the American College of Allergy, Asthma and Immunology (ACAAI) cautions that if you experience symptoms such as troubled breathing, hives, fainting or any symptoms other than pain, itching, redness and swelling at the sting site, you may be having an allergic reaction and should seek medical attention immediately.

If you have an allergic reaction, you are at high risk of having a similar or worse reaction the next time you are stung. For insect sting allergic individuals, the ACAAI recommends seeing an allergist who can evaluate you for a vaccination program that is highly effective in immunizing against future allergic reactions.

For a free informational booklet on insect stings and insect sting allergy written by the ACAAI, call 1-800-23-STING.

DENTISTRY for the 21st Century

by Steven A. Brustin, D.M.D.

THE EVOLUTION OF THE CAVITY

Harmful bacteria in the mouth, especially (Streptococcus mutants) thrive on a steady supply of carbohydrates, especially sugars. Poor oral hygiene enables them to feed and grow without interference. The acid the bacteria produce when metabolizing sugar can demineralize (dissolve) the tooth surface. Ordinarily, this process happens slowly, giving the body time to replenish (remineralize) the enamel. Bacterial accumulation can outpace the body's ability to rebuild enamel, however, resulting in the first stage of tooth decay (dental caries), which appear as spots discernible only to the dentist or an x-ray. The dentist may arrest this process by applying fluoride, an antiseptic, or a sealant. Once the decay has bored a hole in the enamel, a cavity forms.

Your smile says a lot about you. Whether you're considering cosmetic dentistry, need answers to a dental problem, or just want to improve your daily dental care, you'll find we have the information you need to keep your smile in top shape. Brushing and flossing correctly helps keep your teeth white and healthy. We're committed to your best interests. You are important to us as a person – not just a patient. Please call 617-479-6220 to schedule your next appointment. We're located at 44 Greenleaf Street. We offer the services of anesthesiology and a fully trained and qualified anesthesiologist. Our web address is www.quincydentist.com.

P.S. Fluoride helps boost remineralization.

MS Discussion At Marriott Saturday

Susan Krieg, a national Multiple Sclerosis patient advocate, and Elliot Frohman, M.D., an MS expert, will speak Saturday, Sept. 13 at the Boston Marriott Quincy, 1000 Marriott Dr., Quincy.

Registration begins at 8:30 a.m. Krieg and Frohman will speak with patients about living with multiple sclerosis from 9:30 a.m. to noon.

Krieg was diagnosed with MS in 1992. A marathon runner and active member of the MS community, Krieg has competed in several marathons, including races in Boston, Chicago and Philadelphia, and has helped raise $80,000 for the National MS Society.

Dr. Frohman is an assistant professor of neurology and director of the MS program at the University of Texas Southwestern Medical Center. He is a member of the American Academy of Neurology, and has participated in several clinical trial programs for MS treatments.

The program is free and open to the public.

For registration information, call 800-522-5185.

MS is a chronic, often disabling disease of the central nervous system that affects more than 400,000 people in the U.S. alone.

ACUPRESSURE THERAPY INSTITUTE

經穴指壓醫療學院

Acupressure Therapy Program
Preparing students for national certification
• Yoga, Tai Chi, Chi Gung
• Shiatsu for kids 9-14 & 14-18
• Shiatsu for adults *and more*
Licensed by the Commonwealth of Massachusetts

One Billings Road, Quincy, MA 02171
For more information call **617-697-1477**

the Fitness Factor
Training for Life
A Yoga & Pilates Studio
FALL PROGRAMS BEGIN SEPTEMBER 15
Yoga for Kids ages 6-11 • Teen Programs • Pre/Post Natal Programs
Coming Soon! After-school Exercise Programs!
Call for details! 617-376-2223
15 Beach Street, Wollaston

Religion

Covenant Congregational

Sunday School classes will begin Sunday at Covenant Congregational Church, 315 Whitwell St. Classes begin each Sunday at 9 a.m. with worship for all ages at 10 a.m.

The congregation will celebrate with their annual Kick-Off Sunday and the community is invited to take part.

There are Sunday School classes for all children and youth from pre-school age through 12th grade. Curriculum is Bible-based but no prior knowledge of the Bible is needed.

Following worship Sunday, all are invited to stay for a potluck picnic on the church grounds.

For more information, call the church at 617-479-5728 or e-mail questions to quincycovenant@juno.com.

Covenant Congregational Church is a member of The Evangelical Covenant Church.

United First Parish

United First Parish Church (Unitarian) will resume regular Sunday services at 10:30 a.m. this Sunday.

Affiliate Minister Margie King Saphier will lead the service and give the sermon, "Observing and Remembering the Sabbath."

Church School children and teachers will be dedicated for the up-coming year. They will celebrate their coming together with 'make your own sundaes' at the end of the service.

The service will be followed by a coffee hour in the Parish Hall.

The church has both hearing assistance devices and large-print hymnals. Child care is available.

Union Congregational

Union Congregational Church, 136 Rawson Rd., Wollaston, will celebrate Rally Day Sunday at 10 a.m. featuring an outdoor service (weather permitting).

A cookout will immediately follow the service. Hamburgers and hotdogs will be provided.

The church is seeing volunteers to bring other foods, such as tossed salad, potato or macaroni salad, fruit, and chips as well as desserts.

Volunteers are also needed to set up, serve, and cleanup.

Call the church at 617-479-6661 for more information.

Voice Of The Faithful Meets Sept. 21 At St. John's

The Quincy Voice of the Faithful will meet Sunday, Sept. 21 at 7 p.m. at St. John the Baptist Church Hall.

Guests will be the staff of The Lighthouse Foundation, the world's first office and resource center for victims of clergy abuse. There will be an opportunity to socialize and share ideas with all present.

Light refreshments will be serviced.

Suggested donation for the evening is $5.

For more information, call Mary Beth Kabat at 617-472-9052 or Susan and Charlie Donnelly at 781-337-7438.

Bethany Congregational

Morning worship with Holy Communion will be held at Bethany Congregational Church, Quincy Center Sunday at 10 a.m.

The Rev. William Harding will conduct the service and preach a sermon entitled "Believing Brings Blessings." He will also have a moment with the children.

Dorothy and Herman Mersereau will serve as greeters. Scripture reader will be Darryl Mikami.

Assisting the minister in serving Communion will be members of the Diaconate including Tom Starr, Jean Ann Phinney, Peter Louzan and Michelle Syzmanczk.

Music for the service will include the Chancel Choir under the direction of Tom Boyer, organist.

Childcare is available for infants and toddlers.

Light refreshments will be available during the Fellowship period that follows the worship service.

It is also Pantry Shelf Sunday. All foods and paper goods collected will go to the Pantry Shelf operated by Interfaith Social Services.

Islamic Center Of New England International Food Fair Sunday

The Islamic Center of New England, 470 South St., Quincy Point, will host its International Food Fair and Bazaar Sunday, Sept. 7 beginning at 11 a.m.

United Methodist

The Education Committee will host a Homecoming Breakfast Sunday at 9 a.m. in Susanna Wesley Hall at Quincy Community United Methodist Church, 40 Beale St., Wollaston.

Menu will include sausages, pancakes, orange juice and coffee. The breakfast is free.

Sunday School registration will also be held.

The Rev. Carol Stine will lead the 10 a.m. worship service and Holy Communion. Yvonne Duncanson will serve as lector.

Church facilities are handicapped accessible.

Quincy Point Congregational

The Sacrament of Holy Communion will be celebrated Sunday at the 10 a.m. worship service on "Family Reunion" at Quincy Point Congregational Church, 444 Washington St.

Rev. Ann Suzedell's sermon will be "I Love to Tell the Story."

The Chancel Choir returns to the sanctuary, offering sacred music under the direction of Paul Thistle.

Jack Bissett will serve as Deacon of the Day.

Following the service, there will be a procession outside to dedicate the new Rose Arbor, given by Bob and Joyce Romeri.

The Stewardship Committee will host the coffee hour.

Open House Sunday At First Presbyterian Church

First Presbyterian Church, 270 Franklin St., Quincy, will host an open house Sunday, Sept. 7.

At 9 a.m. there will be breakfast and introduction of Sunday School teachers. Informational tables on all committees, programs and activities will be available after the 10:30 a.m. worship service.

Coffee hour will follow worship service.

Holy Trinity German Catholic Church
140 Shawmut Ave., Boston
(close to Boston Herald)
617-426-6142
Traditional Catholic Mass
Sundays 12 noon

Quincy Religion Directory

SERVICES & ACTIVITIES

Assemblies of God

Glad Tidings
158 Washington St., Quincy
phone: 773-9797
Rev. Gregory E. Wheaton, Pastor
Sunday Worship: 8:30, 11 a.m.; Christian Ed. 10 a.m.; Senior Hi Youth 7 p.m.; Wed. 7 p.m. Berean Bible Study, Royal Ranger Missionettes; Friday Junior Hi Youth 7 pm
•Youth & Children's Ministry
•Contemporary Worship
•Marriage & Family Group
•International Fellowship
•DivorceCare

Catholic

Star of the Sea Church
107 Bellevue Road
Squantum, MA 02171
617-328-0866
www.marystaroftheseа.org
Daily Mass Schedule
Mon, Tues, Wed, Fri & Sat 9am, Thurs 7pm
Weekend Schedule
Sat 4pm, Sun 8:30am & 10am
Confessions 3-3:45pm (Sat)

Saint Ann's Church
757 Hancock St., Wollaston • 617-479-5400
Pastor: Rev. Monsignor Robert P. Deeley
Weekend Mass Schedule:
Sat 4:00 & 7:00 PM
Sunday 7:00, 9:00, 11:30AM
Daily Masses: 9:00 AM
Handicapped Chairlift Available

St. Mary's Church
95 Crescent St., Quincy • 617-773-0120
Masses
Saturday, 4pm, Sunday 7, 9:30 & 11:30am, Weekdays 9am
Handicapped Accessible - New Members Welcome!

Unitarian

United First Parish
Hancock St., across from City Hall. 617-773-1290
Sunday Worship, 10:30 AM
Hearing Assistance Devices. Large-Print Hymnals
Child Care & Religious Education for all ages
All Welcome to Our Historic Church

Catholic

Sacred Heart Church
"A Roman Catholic Community walking together in Faith, Worship, Education and Service"
386 Hancock St., North Quincy, MA 02171
(617) 328-8666
Sunday Masses
4pm (Sat.) 7:45am, 9am (Family Liturgy)
10:30am (with Choir) and 5pm
Weekday Masses
Mon.-Fri 7am and 9am. Sat. 9am
Handicapped Accessible
Confessions
Sat. 3-3:45pm in Saint Joseph Oratory

St. Joseph's Church
550 Washington Street
Quincy, MA 02169
617-472-6321
SUNDAY MASSES:
4 p.m. (On Saturday)
8:30 a.m., 10:30 a.m. & 5 p.m.
Weekday Masses 9am
CONFESSIONS: Saturday, 3:00-3:30 pm
Handicapped accessible & Handicapped parking, side entrance air conditioned

ST. JOHN THE BAPTIST
44 School St., Quincy
617-773-1021
Weekend Mass Schedule
Saturday (Vigil Mass) 4:00 p.m.
Sunday 7:30 a.m., 9:30 a.m. and 11:30 a.m. (Family Liturgy)
Weekday Masses
Monday, Wednesday, Friday
8 a.m.
Tuesday, Thursday - 5:30 p.m.
Handicapped Accessible

Methodist

QUINCY COMMUNITY UNITED METHODIST CHURCH
40 Beale St., Wollaston • 617-773-3319
10 AM Sunday Worship
Rev. Carol Stine, Pastor

Congregational

HOUGHS NECK CONGREGATIONAL CHURCH
310 Manet Ave., Quincy
Sunday, Sept. 7
Service of Divine Worship and Celebration of The Lord's Supper
9:30 AM
Rev. Max Olmstead, Pastor
Sermon: "True Worship"
"Be Doers of the word, and not merely hearers who deceive themselves."
James 1:22

BETHANY CONGREGATIONAL CHURCH
Corner of Spear & Coddington Sts., Quincy Center • 617-479-7300
10 AM Sunday Worship & Communion
'Believing Brings Blessings' - Rev. William Harding
Childcare Available - Wheelchair Accessible
Pantry Shelf Sunday

QUINCY POINT CONGREGATIONAL CHURCH
444 Washington St . • 617-773-6424
Worship and Church School 10 am
Rev. Ann Suzedell, Pastor
visit us at www.QPCC.org

UNION CHURCH
Beach St. & Rawson Rd., Wollaston
Sunday Service 10 AM • 617-479-6661
Good Bible Preaching
& Traditional Worship
Rev. John Carl Swanson, Pastor

Congregational

WOLLASTON CONGREGATIONAL CHURCH
"Begin Again At Wollaston Congregational Church"
48 Winthrop Ave. • 617-773-7432
Ministers: All Members
Pastor: Mary Lou Gifford
Worship Service 10 am
Wednesdays. 7pm: Prayer Group, Bible Study

FIRST CHURCH OF SQUANTUM
164 Bellevue Rd., Squantum
617-328-6649
Sunday Worship - 10 AM

Covenant

COVENANT CONGREGATIONAL CHURCH *617-479-5728*
Corner of Whitwell & Granite St.
Sunday Worship 10:00 AM
Rev. Karen Palmatier, Pastor
Sunday School Kick-Off Sunday
9 am Christian Education Classes
Child Care Available - All Are Welcome
Children's Pantry
Wed., Thur. 9:30 am - 12 noon

Salvationist

THE SALVATION ARMY
6 Baxter St., Quincy • 617-472-2345
9:45 SUNDAY SCHOOL
11AM WORSHIP SERVICE
6PM PRAISE SERVICE
7PM TUES WOMEN'S FELLOWSHIP
7:15PM WED. BIBLE STUDY
PEACE

Episcopal

St. Chrysostom's Episcopal Church
Corner of Hancock & Linden Sts.
Wollaston • (617) 472-0737
Rev. Claude Smith
Holy Eucharist 10 AM - Sunday School and Nursery Care During Service
Coffee Hour Following
EVERYBODY WELCOME
Thrift Shop Open Wed.-Fri. 10 a.m. to 4 p.m.

Evangelical

EVANGELICAL CHURCH OF ATLANTIC
65 Newbury Ave.
North Quincy• (617) 847-4444
Pastor Bill Donahue
9:00 am Traditional Congregational
10 am Contemporary Service
Childcare Available

Nazarene

Wollaston Church Of The Nazarene
37 East Elm Ave., Wollaston, 617-472-5669
Fred Fullerton, Senior Pastor
Rev. Samuel Chung: Pastor
Quincy Chinese Church of the Nazarene
Sunday Services. 8:30am Holy Communion
9:30am Cantonese Worship (Shader Hall)
9:45am Christian Education (all ages)
11am Morning Worship Celebration
Nursery Care and Children's Church through grade 4
6pm Evening Service (contemporary)
The Wollaston Church of the Nazarene is air conditioned and wheelchair accessible.
ALL ARE WELCOME

Spiritualist

First Spiritualist Church of Quincy
40 West St., Quincy, MA 02169 • (617) 770-2246
Summer Services Wednesdays 8 PM
Double Healing Circles Last Sunday of Each Month at 8:00 PM
Pastor Rev. Rita S. Berkowitz, C.H., C.M.

OBITUARIES

Norma O. Tempesta, 72

Homemaker

NORMA TEMPESTA

A funeral service for Norma O. (Salvage) Tempesta, 72, of Quincy, a homemaker, was held Aug. 29 at Keohane Funeral Home, 785 Hancock St.

She died Aug. 26 at Caritas Carney Hospital in Boston.

Born in Boston, Mrs. Tempesta lived in South Boston before moving to Quincy 20 years ago.

She is survived by her husband, Philip J. Tempesta Sr.; four daughters, Dorothy Czyzowski of Bourne, Gail Pollack of Rhode Island, Kathleen Davidson of Mashpee and Marie Boyd of Norwell; two sons, Michael Tempesta of Quincy and Philip J. Tempesta Jr. of Bourne; 21 grandchildren; 20 great-grandchildren; and many nieces and nephews. She was the mother of the late Donna Clements.

Burial was in Pine Hill Cemetery.

Barbara A. Chiasson, 58

Weymouth Mayor's Executive Administrator

A funeral Mass for Barbara A. (Caporale) Chiasson, 58, a lifelong Quincy resident, was celebrated Tuesday at St. Joseph's Church.

She died Aug. 27 at South Shore Hospital in Weymouth following a brief illness.

Mrs. Chiasson was employed as an executive administrator to Weymouth's first mayor the past four years.

She formerly was the chief deputy sheriff in Norfolk County in Dedham for 25 years. She retired from the deputy sheriff's office in 1999.

Born and educated in Quincy, she graduated from Quincy High School in 1962.

Wife of the late John S. Chiasson, she is survived by two sons, John S. Chiasson Jr. of Quincy and William M. Chiasson of Hanover; a brother, John A. Caporale Jr. of Quincy; two sisters, Louise M. Marshall of Braintree and Madeline A. Kenny of Florida; three grandchildren; and many nieces and nephews. She was the companion of the late Raymond Wight

Burial was in Pine Hill Cemetery.

Funeral arrangements were by Sweeney Brothers Home for Funerals, 1 Independence Ave., Quincy Center.

Donations may be made to Dana Farber Cancer Institute, 1309 Beacon St., Brookline 02446.

John R. Menz, 85

Retired Quincy Deputy Fire Chief, World War II Navy Veteran

JOHN MENZ

A funeral Mass for John R. Menz, 85, a lifelong Quincy resident, retired Quincy Deputy Fire Chief, will be celebrated tomorrow (Friday) at 11 a.m. at Most Blessed Sacrament Church.

He died Monday at Quincy Medical Center after a brief illness.

Born in Boston, Mr. Menz graduated from Quincy High School in 1936. He was an outstanding three-sport athlete at both Central Junior High and Quincy High School.

After high school, he joined the Civilian Conservation Corps. for one year and in 1937 he was awarded a scholarship to William & Mary College in Williamsburg, Va.

His education was interrupted by World War II and in 1939 he worked for one year at the former Fore River shipyard before joining the U.S. Navy. He served on the U.S.S. Cottle (APA-147) in the Pacific Theater and made many stops at various Pacific islands and in Japan.

After World War II, Mr. Menz worked for a year as a lineman for the New England Telephone Company before joining the Quincy Fire Department in 1948.

He served in the department for 34 years and held various assignments, including training officer and administrative assistant to the chief. He retired in 1981 as deputy fire chief.

He was a lifelong parishioner of Most Blessed Sacrament Parish. He was inducted into the Quincy High School baseball and football hall of fames. He was a life member of the George F. Bryan VFW Post, and the Morrisette and Houghs Neck American Legion Posts.

He is survived by his wife of 63 years, Doris (Blake) Menz; three sons, Deacon John R. Menz Jr., retired lieutenant Quincy Fire Department, and Douglas E. Menz, both of Quincy, and George B. Menz, retired Quincy Fire Department, of Stoughton; two daughters, Cheryl Lynn and Carol Walter, both of Quincy; eight grandchildren and three great-grandchildren.

Burial will be in Pine Hill Cemetery.

Visiting is 4 to 7 p.m. today (Thursday) at Sweeney Brothers Home for Funerals, 1 Independence Ave.

Donations may be made to Most Blessed Sacrament Parish, 1000 Sea St., Quincy 02169, or to the St. Elizabeth Ann Seton Parish, 26 Shed St., Quincy 02169.

Sylvia Bjornholm, 86

Retired School Teacher, Former Professional Cellist

A funeral service for Sylvia (Knuttunen) Bjornholm, 86, of Quincy, a retired school teacher and former professional cellist, will be held Saturday at 10 a.m. in the Allen Parlor at Bethany Congregational Church, 18 Spear St., Quincy.

She died Aug. 24 at Brigham and Women's Hospital in Boston.

Mrs. Bjornholm was a graduate of Bridgewater State Teachers College. She taught in Quincy, Hanson, Marshfield, the Bicknell School in Weymouth and Silver Lake High School. She retired in 1977 after 23 years in the profession.

She played the cello for the Whitman Orchestra, the Plymouth Philharmonic Orchestra, the Southeastern Philharmonic Orchestra, the Massasoit Senior Orchestra and the Honolulu Philharmonic Orchestra. All six of her siblings, who predeceased her, were professional musicians.

She also gave private music lessons.

Mrs. Bjornholm was born in Rockland and moved to Quincy when she was 5. She later lived in Hanson and Hawaii, and returned to Quincy six years ago.

Wife of the late George R. Bjornholm Sr., she is survived by a son, Michael R. Bjornholm of Cape Cod; seven grandchildren and many nieces and nephews. She was the mother of the late George R. Bjornholm Jr. and Wayne A. Bjornholm.

Funeral arrangements were by Deware Funeral Home, 576 Hancock St., Wollaston.

Donations may be made to the Robert E. Brown Scholarship of Quincy Symphony Orchestra, P.O. Box 2, Wollaston 02170.

Miriam B. Luoma, 81

Quincy Public Schools Teacher

A funeral service for Miriam B. Luoma, 81, of Quincy, a Quincy public schools teacher for 20 years, was held Aug. 30 at Faith Lutheran Church, Quincy.

She died Aug. 26 at Quincy Medical Center.

She was a member of Faith Lutheran Church, the Faith Seniors and the Viking Club.

Mrs. Luoma enjoyed painting, crafts, writing songs and camping.

In her youth, she was very athletic, enjoyed swimming and was a Red Sox fan.

Born in Easton, she was a graduate of Oliver Ames High School in Easton and Bridgewater State College. She lived in Quincy for 35 years.

Wife of the late Weikko E. Luoma, she is survived by two sons, Doug Luoma of Norwell and Phil Luoma of Hingham; a sister, Vieno Lahti of Leominster; and four grandchildren.

Funeral arrangements were by Hamel, Wickens & Troupe Funeral Home, 26 Adams St., Quincy Center.

Donations may be made to Faith Lutheran Church Memorial Fund, 201 Granite St., Quincy 02169.

Paul J. Foley, 44

Repair Technician For Technology Firm

A funeral Mass for Paul J. Foley, 44, of Quincy, a repair technician for the X-ray technology firm E.M. Parker, was celebrated Aug. 30 at Sacred Heart Church, 386 Hancock St., Quincy.

He died Aug. 25 at home.

He was born in Quincy, where he lived most of his life, and was a graduate of North Quincy High School.

Mr. Foley is survived by a daughter, Bridget A. Foley, and a son, Christopher D. Foley, both of Dennis; two brothers, John A. Foley of Quincy and Daniel E. Foley of Rockland; a sister, Christine Ceurvals of Quincy; and an aunt, Jean Delaney of Quincy.

Burial was in Pine Hill Cemetery, Quincy.

Funeral arrangements were by Keohane Funeral Home, 785 Hancock St., Wollaston.

Donations may be made to Father Bill's Place, 38 Broad St., Quincy 02169.

Charles K. Tobin, 49

Engineer

A funeral Mass for Charles K. Tobin, 49, of Beddington, Maine, formerly of Quincy, an engineer on a fishing boat for American Seafood Processing in Maine, was celebrated Aug. 29 at Sacred Heart Church.

He died Aug. 23 in Beddington Lake.

Mr. Tobin was a 20-year employee of the company and had worked on the fishing boat for several years.

Born and raised in Quincy, he moved to Beddington 19 years ago. He graduated from North Quincy High School in 1972 and from the Calhoon Engineering School in Baltimore.

He is survived by his mother, M. Edna (MacKinnon) Tobin of Quincy; two brothers, Michael Tobin of Beddington and Lawrence W. Tobin Jr. of Weymouth; a sister, Margaret Tobin of Quincy; and many nieces, nephews, aunts, uncles and cousins. He was the son of the late Lawrence Tobin.

Burial was in Pine Hill Cemetery.

Funeral arrangements were by Keohane Funeral Home, 785 Hancock St., Wollaston.

SCOTT DEWARE

A THOUGHT FOR THE WEEK

At this time of year, most people's thoughts turn to the coming change in the season, and the beginning of school. Kids of all ages will be standing, walking, running and in all ways populating the streets. . . so, let us take a little more caution when driving . . . But we'd like to take this thought beyond the basic "School's opening, drive safely" theme, to include some other hopes for the coming school year.

We hope that all teachers, administrators and students approach the new school year with a zest for teaching and learning, to provide the best education that is possible. And we would like to see all the parents of school children examine their own ideas and behavior and make a positive commitment to help in the education of their own kids . . . Too often, people criticize the schools, the teachers, the administrators and the kids for what some people feel is a general malaise among our youth. When, in fact, a lot of the blame for this malaise starts and grows in the home. . .

Let us remember that schools, teachers and parents working together can mold young minds and head them in a positive direction.

Deware Family Funeral Home

Service Beyond Expectations

Wollaston Chapel
576 Hancock Street
Quincy, MA 02170

(617) 472-1137

Dignity

Affordability Plus Service
Advanced Planning • Cremation Service Available
A Service Family Affiliate of AFFS and Service Corp. Int.
492 Rock Street • Fall River, MA 02720 • (508) 676-2454

Funerals • Cremations • Prearrangements

DENNIS SWEENEY FUNERAL HOME

Quincy's First for Three Generations

Dennis S. Sweeney Joseph M. Reardon, CPC

Funeral Directors

74 Elm Street, Quincy Massachusetts 02169 • 617-773-2728

www.dennissweeneyfuneralhome.com

Margaret G. Gilligan, 90

Retired Switchboard Operator

A funeral Mass for Margaret G. (Holliday) Gilligan, 90, of Quincy, a retired switchboard operator, was celebrated yesterday (Wednesday) at Most Blessed Sacrament Church.

She died Aug. 30 at Braintree Landing Nursing Home.

Mrs. Gilligan worked as a switchboard operator at St. Margaret's Hospital in Dorchester and Carney Hospital for more than 40 years, retiring in 1995. She previously worked for Filenes "French Shop" for about 10 years.

She was a member of the Catholic Daughters at Most Blessed Sacrament Church.

Born in Boston, she lived in Dorchester before moving to Quincy 45 years ago. She graduated from Simmons College in Boston.

Wife of the late Hugh J. Gilligan Sr., she is survived by a son, Paul F. Gilligan of Quincy; four grandchildren; and many several nieces and nephews.

Burial was in Pine Hill Cemetery.

Funeral arrangements were by Keohane Funeral Home, 785 Hancock St.

Donations may be made to Alzheimer's Disease Support Group of S.S., P.O. Box 109, Hingham 02043.

Eleanor R. Kenney

Retired Elementary School Teacher

A funeral Mass for Eleanor R. (Murray) Kenney of Quincy, a retired elementary school teacher, was celebrated Tuesday at St. Agatha's Church in Milton.

She died Aug. 29 at Milton Hospital.

Mrs. Kenney taught in the Boston public schools for 30 years.

Born in Boston, she lived in Dorchester before moving to Quincy 25 years ago. She was a graduate of Boston Teachers College, now the University of Massachusetts at Boston.

She was a communicant of St. Agatha's Church. She was a member of the UMass-Boston Alumni Association and St. Gregory's Ladies Sodality, and was a former Cub Scout leader.

Wife of the late Walter P. Kenney Sr., she is survived by two sons, Walter P. Kenney Jr. of Manassas, Va., and Richard P. Kenney of Hingham; five grandchildren; four great-grandchildren; and several nieces and nephews.

Burial was in Massachusetts National Cemetery, Bourne.

Funeral arrangements were by Alfred D. Thomas Funeral Home, Milton.

Donations may be made to Catholic Charities, 75 Kneeland St., Boston 02111.

Grazina E. Vaitkus, 65

Retired Seamstress

A funeral Mass for Grazina E. Vaitkus, 65, of Quincy, a retired seamstress, was celebrated Aug. 30 at St. John's Church.

She died Aug. 25 at Quincy Medical Center after being struck by a bus on Sea Street.

Miss Vaitkus retired several years ago from Bay Uniform Co., Boston.

Born in Lithuania, she was educated in Lithuania and South Boston. She lived in South Boston before moving to Quincy 50 years ago.

She is survived by three brothers, Luid L. Vaitkus of Quincy, Algirdas Vaitkus of Mission Vejo, Calif., and Gediminas Vaitkus of Tijaras, N.M.; a sister, Galina Morkunas of Toronto; and many nieces and nephews.

Burial was in Pine Hill Cemetery.

Funeral arrangements were by Sweeney Brothers Home for Funerals, 1 Independence Ave., Quincy Center.

Mary B. Gouthro, 94

A funeral Mass for Mary B. (MacDonald) Gouthro, 94, of Quincy, formerly of Nova Scotia, was celebrated yesterday (Wednesday) at Sacred Heart Church.

She died Aug. 29.

Wife of the late Michael W. Gouthro, she is survived by two sons, Gerry Gouthro of Taunton and Donald P. Gouthro of Braintree; three daughters, Hilary J. Gouthro and Janie Gouthro, both of Quincy, and Elaine Pettipas of Nova Scotia; eight grandchildren; three great-grandchildren; and a niece.

Burial was in Pine Hill Cemetery.

Funeral arrangements were by Scally & James L. Trayers Funeral Home, Dorchester.

John J. Craven Jr., 55

Purchasing Agent, Vietnam War Veteran

A funeral service for John J. Craven Jr., 55, of Quincy, a purchasing agent, will be celebrated today (Thursday) at 11 a.m. at Sweeney Brothers Home for Funerals, 1 Independence Ave.

He died Monday at Quincy Medical Center.

Mr. Craven worked as a purchasing agent for Portland Pipe & Supply in Boston for many years and for Metropolitan Pipe & Supply in Cambridge for the past three years.

A Vietnam War Army veteran, he received many decorations, including a Bronze Star Medal.

Born in Boston, he lived there before moving to Quincy 17 years ago. He graduated from Boston Tech High School in 1966 and attended the University of Massachusetts at Boston.

He is survived by his wife, Patricia F. (Franks) Craven; a daughter, Colleen Violette of Randolph; his father, John J. Craven Sr. of Norwood; two sisters, Barbara M. Chapman of Hull and Joan A. Butler of Westlake, Ohio; a grandson; and two nieces.

Burial will be in Massachusetts National Cemetery, Bourne.

Visiting was 4 to 8 p.m. Wednesday at the funeral home.

Donations may be made to the N.E. Shelter for Homeless Veterans, 17 Court St., Boston 02108.

Sophie M. Kowalski, 89

Retired Saleswoman For Jordan Marsh Co.

A funeral service for Sophie M. (Matulewicz) Kowalski, 89, of Quincy, a retired saleswoman for Jordan Marsh Co., will be held today (Thursday) at 10 a.m. at Dennis Sweeney Funeral Home, 74 Elm St.

She died Aug. 28 at Sherrill House in Boston.

Born, raised and educated in Boston, Mrs. Kowalski moved to Quincy in 1972.

Wife of the late Cornell E. Kowalski, she is survived by a son, Richard A. Kowalski of Baltimore, Md.; a grandson and two great-grandchildren.

Burial will be in Pine Hill Cemetery.

Visiting was 5 to 8 p.m. Wednesday at the funeral home.

Donations may be made to South Shore Elder Services Meals on Wheels Program, 159 Bay State Drive, Braintree 02184.

Margaret M. Faherty, 83

A funeral Mass for Margaret M. Faherty, 83, a lifelong Wollaston resident, will be celebrated today (Thursday) at 10 a.m. at St. Agatha's Church in Milton.

She died Sunday at Milton Hospital.

Miss Faherty worked for the Fireman's Fund for more than 30 years and retired in 1985 from the U.S.F. & G. Insurance Companies after 10 years.

A scratch golfer, she was one of the first woman to become a member of Wollaston Golf Club. She recently related to her nephew, Frank Faherty, that she either watched or caddied at all the 65 Fallon Cup Tournaments at Wollaston.

She won numerous trophies and tournaments during her amateur career. She recently won a tournament for octogenarians. She was also a member of the Furnace Brook Golf Club.

Born in South Boston, she was raised and educated in Quincy. She was a graduate of North Quincy High School.

She is survived by a brother, Thomas Faherty of Florida; two sisters, Josephine Larner of Quincy and Patricia Doherty of New Hampshire; and many nieces and nephews.

Burial will be private.

Visiting was 4 to 8 p.m. Wednesday at Chapman, Cole & Gleason Funeral Home, Milton.

Donations may be made to the Jimmy Fund, 10 Brookline Place West, Floor 6, Brookline 02445, or to charity of choice.

Shirley A. Thomson, 70

Registered Nurse, Former Air Force First Lieutenant

A private funeral service was held Aug. 28 for Shirley Ann Thomson, 70, of Braintree, formerly of Quincy, a registered nurse and former Air Force first lieutenant.

She died Aug. 25.

Miss Thomson served at Air Force hospitals in Weisbaden, Germany, Armarillo, Texas, and Otis Air Force Base in Bourne. Before serving in the Air Force, she was the head nurse at the former Massachusetts Memorial Hospital, which is now part of Boston Medical Center.

Born and raised in Quincy, she was a graduate of Quincy High School and Massachusetts Memorial Hospital School of Nursing.

She is survived by a sister, Mary H. Porter of Braintree; two brothers, Joseph Thomson of Braintree and Richard Thomson of St. Augustine, Fla.; and several nieces and nephews.

Burial was in Blue Hill Cemetery, Braintree.

Funeral arrangements were by Mortimer N. Peck-Russell Peck Funeral Home, Braintree.

Donations may be made to Hospice of the South Shore, 100 Bay State Drive, Braintree 02184.

Clara C. Ciarmataro, 93

Homemaker

A funeral Mass for Clara C. (Gianetto) Ciarmataro, 93, of Quincy, a homemaker, was celebrated yesterday (Wednesday) at St. Mary's Church.

She died Aug. 29 at Quincy Medical Center after a brief illness.

Born and educated in Boston, Mrs. Ciarmataro lived in Medford for 35 years before moving to Quincy six months ago.

Wife of the late Vincent B. Ciarmataro, she is survived by a daughter in-law, Barbara A. (Barrett) Ciarmataro of Quincy; three granddaughters and four great-grandchildren. She was the mother of the late Peter V. Ciarmataro.

Burial was in Oak Grove Cemetery, Medford.

Funeral arrangements were by Sweeney Brothers Home for Funerals, 1 Independence Ave.

Donations may be made to Old Colony Hospice, 14 Page Terrace, Stoughton 02072.

Dorothy M. DeCoste, 59

Nurse's Aide

A funeral Mass for Dorothy M. (Catton) DeCoste, 59, of Quincy, a nurse's aide, was celebrated Tuesday at Holy Family Church in Rockland.

She died Aug. 27 at Quincy Medical Center.

Mrs. DeCoste worked at the Quincy hospital for many years.

Born and raised in Quincy, she lived in Rockland for a time.

She is survived by her father, Kenneth H. Catton Jr. of Rockland; a sister, Winifred E. McLaughlin of Peabody; and two brothers, Kenneth H. Catton III and James M. Catton, both of Florida. She was the daughter of the late Mary J. (Connors) Catton.

Funeral arrangements were by Magoun-Biggins Funeral Home, Rockland.

We need you.

WE'RE FIGHTING FOR YOUR LIFE

American Heart Association.

Say it with Flowers

Beautiful Flowers

617-479-8884

www.Cliffords.com

24 hours • 7 days

Clifford's Flowers

1229 Hancock St., Quincy

216 Ricciuli Drive, Quincy

Specialists in Time-sensitive Delivery

The Cremation Society of Massachusetts

Hamel Wickens & Troupe Funeral Home

26 Adams St., Quincy, MA 02169

617-472-5888

Roger & Scott Hamel, Directors

Call for Free Brochure

1-800-696-5887

www.csofma.com

Member Better Business Bureau Eastern Mass.

DOLAN

FUNERAL SERVICES

"Caring for your life's journey"

- Funerals
- Cremations
- Pre-Arrangements

Service times and directions at:

www.dolanfuneral.com

THE DOLAN FAMILY

W. Craig

Paul F.

Frederick J.

Courtney

1140 WASHINGTON STREET

DORCHESTER, MA 02124

(617) 298-8011

460 GRANITE AVENUE

MILTON, MA 02186

(617) 698-6264

SUN FUN PAGE

Quincy Typewriter Service
SALES - SERVICE - RENTALS
Bob Barker Gerry Barker
SEPTEMBER SPECIAL
IBM Selectrics Reconditioned
Starting at $199.00 and up while they last!
5 Maple Street
Quincy, MA 02169 617-472-3656

Raffael's
ONE ENTERPRISE DRIVE NORTH QUINCY (Off Newport Ave.) • 617-328-1600
RESTAURANT • LOUNGE • FUNCTION FACILITIES
DINNER
Tuesday - Sunday Early Dinner Specials $11.00 - $14.00
SUNDAY BRUNCH 11:00 - 2:00
DINNER THEATRE
CALL FOR RESERVATIONS 617-328-1600

Dee Dee's Lounge
297 Newport Ave., Quincy • 617-328-5938
Darts • Keno • Pool
Live Bands • DJs Thurs-Sat
Bar Hours:
Mon-Fri 11am-1am,
Sat 8am-1am,
Sun noon-1am
Kitchen Hours:
Mon-Sat 11am-11pm,
Sun noon-9pm

King Crossword

ACROSS
1 Rather's employer
4 Detail, for short
8 South Pacific island
12 "Exodus" hero
13 Part of T.A.E.
14 Tend texts
15 1946 movie, with "The"
17 Thought
18 Beethoven piece
19 Political writer Coulter
21 Track transaction
22 Star of 15-Across
26 Earned a Tony, maybe
29 In need of repair
30 Infinitesimal
31 Frost
32 Be beholden to
33 Color quality
34 Sans exception
35 Feel bad
36 Casaba, e.g.
37 Co-star of 15-Across
39 Took a meeting
40 Wrong (Pref.)
41 Suture
45 Protu- berance
48 Another 22-Across, 37-Across movie
50 Exam format
51 Enjoy the ham-mock
52 Space
53 Incisiveness
54 Jordanian queen
55 Raw rock

DOWN
1 Urban fleet
2 Vivacity
3 Portent
4 Like some peanuts
5 Accordion feature
6 December 24, e.g.
7 Efficient
8 Existence
9 Throw into the mix
10 Recline
11 Call - day
16 Cavalry weapon
20 Head motion
23 Deserter's status
24 Ashcroft's predecessor
25 Adoles-cent
26 Obsessed captain
27 Fast food quaff
28 Bath powder
29 Night flier
32 Raincoat material
33 Aquarium fish
35 Will Smith role
36 "Das Lied von der Erde" composer
38 More than enough
39 Fountain pen (Fr.)
42 Cartesian connection
43 Thickening agent
44 Inside information
45 Go after an apple
46 Spoon-bender Geller
47 Wrestling surface
49 Conductor de Waart

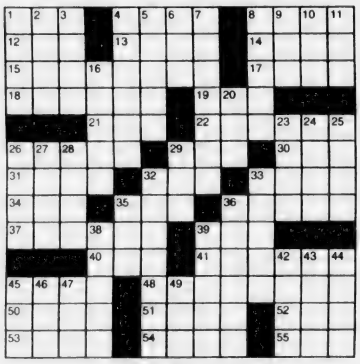

© 2003 King Features Synd. Inc.

Wishing Well®

3	4	7	8	4	7	5	3	4	3	5	3	4
S	A	K	D	C	N	G	U	H	C	O	C	A
7	6	5	7	2	4	5	3	4	6	5	4	3
O	B	O	W	B	N	D	E	G	E	N	E	S
6	3	7	8	6	5	3	7	3	5	3	4	7
C	S	L	O	O	E	I	E	N	W	L	I	D
6	4	8	2	3	8	7	5	2	7	6	3	7
U	N	N	E	E	O	G	S	C	E	R	G	G
8	7	8	4	2	6	3	7	4	8	3	4	8
T	I	H	R	H	T	A	V	O	E	L	U	S
7	3	2	6	8	3	7	3	2	3	6	8	4
E	M	O	E	I	A	N	T	O	T	O	T	T
6	4	8	6	3	4	2	8	3	4	3	2	8
U	I	A	S	E	N	S	T	R	E	S	Y	E

HERE IS A PLEASANT LITTLE GAME that will give you a message every day. It's a numerical puzzle designed to spell out your fortune. Count the letters in your first name. If the number of letters is 6 or more, subtract 4. If the number is less than 6, add 3. The result is your key number. Start at the upper left-hand corner and check one of your key numbers, left to right. Then read the message the letters under the checked figures give you.

©2003 King Features, Inc.

Trivia test by Fifi Rodriguez

1. GEOGRAPHY: In what U.S. state would one find Cape Hatteras?
2. GENERAL KNOWLEDGE: Where was the eastern end of the Oregon Trail?
3. ANCIENT WORLD: What was the name of Helen of Troy's husband?
4. LANGUAGE: What is something that is sabulous?
5. LITERATURE: When did Ernest Hemingway publish "The Sun Also Rises"?
6. TELEVISION: What city was the setting of TV's "Mork and Mindy"?
7. MUSIC: Which country singer's nickname is Bocephus?
8. MOVIES: What was the name of the town menaced by the great white shark in "Jaws"?
9. BUSINESS: The term "Seven Sisters" referred to the largest companies of what industry?
10. ENTERTAINERS: Which entertainer was born Eleanor Gough?

Answers
1. North Carolina
2. Missouri
3. Menelaus
4. Sandy
5. 1926
6. Boulder, Colo.
7. Hank Williams Jr.
8. Amity
9. Oil
10. Billie Holiday

© 2003 King Features Synd., Inc.

HOCUS-FOCUS

BY HENRY BOLTINOFF

Find at least six differences in details between panels.

Differences: 1.Picture is different. 2. Lampshade has stripes. 3. Rug is different. 4. "Sale" wording has been changed. 5. Shirt has buttons. 6. Window is different.

©2003 King Features, Inc.

King Crossword — Answers

Magic maze — Answers

NAMES FROM THE OLD WEST

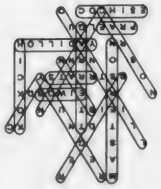

Salome's Stars

ARIES (March 21 to April 19) A little "wool-gathering" for the usually productive Lamb is all right if it helps you unwind. But be careful; too much daydreaming can put you behind schedule in your work.

TAURUS (April 20 to May 20) A work problem is close to being resolved. Now you can go ahead and celebrate the week, accepting invitations from friends who enjoy your company.

GEMINI (May 21 to June 20) Getting your new plan accepted won't be a major hassle if you have the facts to back it up. Your supporters are also prepared to help you make your case. Good luck.

CANCER (June 21 to July 22) Dealing with a pesky job problem might be time-consuming but necessary. The sooner you get this situation settled, the sooner you can move on to other matters.

LEO (July 23 to August 22) Career advancement is favored thanks to your impressive work record. On the personal side, you should soon hear some good news about an ailing family member.

VIRGO (August 23 to September 22) There might be mixed signals from a certain someone who doesn't seem all that certain about his or her intentions. Best to sort it all out before it becomes more confusing.

LIBRA (September 23 to October 22) Get all the facts about that investment "opportunity" before you put even one dollar into it. There could be hidden problems that could prove costly.

SCORPIO (October 23 to November 21) Compromising on a matter you feel strongly about not only ends the impasse, but can be a win-win deal for all. Remember: Scorpios do well with change.

SAGITTARIUS (November 22 to December 21) With all the demands you currently have to deal with, accepting the help of family and friends could be the wisest course to take at this time.

CAPRICORN (December 22 to January 19) Recent upsetting incidents might have left you with a big gap in your self-assurance. Refill it by spending time with those who know how worthy you really are.

AQUARIUS (January 20 to February 18) A dispute about money needs to be resolved quickly, before it festers into something more serious. Consider asking an impartial colleague to mediate the matter.

PISCES (February 19 to March 20) A soft approach could be more effective than making a loud demand for the information you need. You might even find yourself with more data than you expected.

BORN THIS WEEK: You're sought out for the wonderful advice you're able to offer to others. And sometimes you even take it yourself.

© 2003 King Features Syndicate

MAGIC MAZE ● NAMES FROM THE OLD WEST

M	X	U	R	M	R	P	M	J	R	G	D	A	X	V
S	Q	N	K	A	I	E	F	E	D	A	X	V	T	Q
O	L	M	J	S	H	F	G	C	A	Y	W	U	R	P
N	L	L	J	T	Y	D	T	N	H	F	D	B	K	C
Z	X	V	I	E	I	B	T	T	U	R	N	Q	O	O
N	M	K	L	R	I	H	E	I	W	O	B	D	K	F
D	O	K	B	S	T	R	R	A	T	S	Y	B	C	Z
Y	A	S	W	O	V	N	R	N	N	T	R	Q	I	O
O	N	L	R	N	K	Y	A	D	I	L	L	O	H	I
H	F	P	R	A	E	L	G	U	D	C	A	Z	X	W
V	E	S	I	H	C	O	C	U	Q	S	R	Q	O	N

Find the listed words in the diagram. They run in all directions - forward, backward, up, down and diagonally.

Bean	Clanton	Garrett	Quantrill
Bowie	Cochise	Hickok	Starr
Bridger	Cody	Holliday	Younger
Carson	Earp	Masterson	

©2003 King Features, Inc.

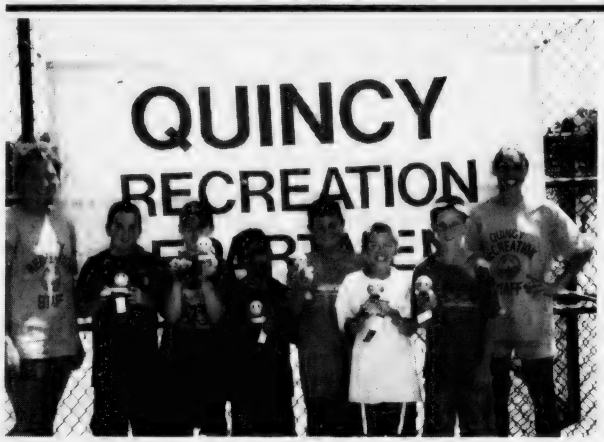

MIDGET DIVISION — Fenno (back) topped Fore River (front) for the championship. Front row, from left: leader Shannon Paine, Brendan Dodd, Paul Kozlowski, Danny Higgins. Back row: Matt Glynn, Michael Golden, Mike Nelson, leader Kristen Grazioso. Missing: Matt Tobin.

SENIOR DIVISION — Forbes Hill (back) defeated LaBreque (front) for the title. Front row, from left: Mike Leone, Lammy Papalambros, Mark Turowski, Tom Conley. Back row: leader Colleen Nichol, John Cahill, George Haines, Dave Regan, leader Katie Timmins.

Beechwood, Fenno St., Forbes Hill Win Wiffle Crowns

The Quincy Recreation Department recently held its annual Wiffleball tournament at Montclair Park with nearly 75 participants from 15 different parks throughout Quincy.

The double-elimination tournament had three age groups with eight to 10 teams competing in each age group. Sports specialists Joe MacRitchie, Bill O'Toole and Jonathan Brillo ran the event.

In the Midget Division, Beechwood knocked off undefeated Fore River for the championship.

In the Junior Division, Fenno Street won six straight games, including the championship against Adams, which worked its way into the finals after a first-round loss.

In the Senior Division, Forbes Hill lost in first round before reeling off six straight wins, including two victories over LaBreque for the title.

Men's Fall Basketball League At South Shore YMCA

The South Shore YMCA, 79 Coddington St., Quincy, will offer a men's basketball league beginning in the fall.

Registration is Sept. 11 and the season begins Sept. 18. The season is open to eight to 12 teams. Games will be played Thursday and Friday evenings.

For more information call 617-479-8500, ext. 161.

Sang Cao Graduates Wentworth

Sang V. Cao of Quincy recently graduated from Wentworth Institute of Technology with a bachelor's degree in computer science.

LEGAL NOTICE

COMMONWEALTH OF MASSACHUSETTS
THE TRIAL COURT
PROBATE AND FAMILY COURT DEPARTMENT
Norfolk Division
Docket No. 03P1981AD
In the Estate of
GEORGE J. DERRANE
Late of QUINCY
In the County of NORFOLK
Date of Death
JULY 30, 2003
NOTICE OF PETITION FOR APPOINTMENT OF ADMINISTRATOR

To all persons interested in the above captioned estate, a petition has been presented praying that ESTELLE DERRANE of QUINCY in the County of NORFOLK or some other suitable person be appointed administrator of said estate to serve without surety.

IF YOU DESIRE TO OBJECT THERETO, YOU OR YOUR ATTORNEY MUST FILE A WRITTEN APPEARANCE IN SAID COURT AT CANTON ON OR BEFORE TEN O'CLOCK IN THE FORENOON (10:00 AM) ON **OCTOBER 1, 2003**.

WITNESS, HON. DAVID H. KOPELMAN, ESQUIRE, First Justice of said Court at CANTON this day, August 19, 2003.

PATRICK W. MCDERMOTT
REGISTER OF PROBATE
9/4/03

LEGAL NOTICE

COMMONWEALTH OF MASSACHUSETTS
THE TRIAL COURT
PROBATE AND FAMILY COURT DEPARTMENT
Norfolk Division
Docket No. 03P2029EP
In the Estate of
JOHN H. O'REILLY
Late of QUINCY
In the County of NORFOLK
Date of Death
July 26, 2003
NOTICE OF PETITION FOR PROBATE OF WILL

To all persons interested in the above captioned estate, a petition has been presented praying that a document purporting to be the last will of said decedent be proved and allowed, and that PATRICIA M. BOWLES of QUINCY in the County of NORFOLK or some other suitable person be appointed executor, named in the will to serve without surety.

IF YOU DESIRE TO OBJECT THERETO, YOU OR YOUR ATTORNEY MUST FILE A WRITTEN APPEARANCE IN SAID COURT AT CANTON ON OR BEFORE TEN O'CLOCK IN THE FORENOON (10:00 AM) ON **OCTOBER 8, 2003**.

In addition, you must file a written affidavit of objections to the petition, stating specific facts and grounds upon which the objection is based, within thirty (30) days after the return day (or such other time as the court, on motion with notice to the petitioner, may allow) in accordance with Probate Rule 16.

WITNESS, HON. DAVID H. KOPELMAN, ESQUIRE, First Justice of said Court at CANTON this day, August 27, 2003.

PATRICK W. MCDERMOTT
REGISTER OF PROBATE
9/4/03

LEGAL NOTICE

COMMONWEALTH OF MASSACHUSETTS
THE TRIAL COURT
PROBATE AND FAMILY COURT DEPARTMENT
Norfolk Division
Docket No. 03P1944EP
In the Estate of
FRANK E. WESTBERG SR.
Late of QUINCY
In the County of NORFOLK
Date of Death
June 1, 2003
NOTICE OF PETITION FOR PROBATE OF WILL

To all persons interested in the above captioned estate, a petition has been presented praying that a document purporting to be the last will of said decedent be proved and allowed, and that FRANK E. WESTBERG, JR. of BRAINTREE in the County of NORFOLK or some other suitable person be appointed executor, named in the will to serve without surety.

IF YOU DESIRE TO OBJECT THERETO, YOU OR YOUR ATTORNEY MUST FILE A WRITTEN APPEARANCE IN SAID COURT AT CANTON ON OR BEFORE TEN O'CLOCK IN THE FORENOON (10:00 AM) ON **SEPTEMBER 24, 2003**.

In addition, you must file a written affidavit of objections to the petition, stating specific facts and grounds upon which the objection is based, within thirty (30) days after the return day (or such other time as the court, on motion with notice to the petitioner, may allow) in accordance with Probate Rule 16.

WITNESS, HON. DAVID H. KOPELMAN, ESQUIRE, First Justice of said Court at CANTON this day, August 15, 2003.

PATRICK W. MCDERMOTT
REGISTER OF PROBATE
9/4/03

LEGAL NOTICE

COMMONWEALTH OF MASSACHUSETTS
THE TRIAL COURT
PROBATE AND FAMILY COURT DEPARTMENT
Norfolk Division
Docket No. 03P1702EP
In the Estate of
PRUDENCE E. FRANKLIN
Late of QUINCY
In the County of NORFOLK
Date of Death
October 29, 2002
NOTICE OF PETITION FOR PROBATE OF WILL

To all persons interested in the above captioned estate, a petition has been presented praying that a document purporting to be the last will of said decedent be proved and allowed, and that PRUDENCE FRANKLIN TIRO of MARSHFIELD in the County of PLYMOUTH or some other suitable person be appointed executor, named in the will to serve without surety.

IF YOU DESIRE TO OBJECT THERETO, YOU OR YOUR ATTORNEY MUST FILE A WRITTEN APPEARANCE IN SAID COURT AT CANTON ON OR BEFORE TEN O'CLOCK IN THE FORENOON (10:00 AM) ON **OCTOBER 15, 2003**.

In addition, you must file a written affidavit of objections to the petition, stating specific facts and grounds upon which the objection is based, within thirty (30) days after the return day (or such other time as the court, on motion with notice to the petitioner, may allow) in accordance with Probate Rule 16.

WITNESS, HON. DAVID H. KOPELMAN, ESQUIRE, First Justice of said Court at CANTON this day, July 17, 2003.

PATRICK W. MCDERMOTT
REGISTER OF PROBATE
9/4/03

LEGAL NOTICE

COMMONWEALTH OF MASSACHUSETTS
THE TRIAL COURT
PROBATE AND FAMILY COURT DEPARTMENT
Norfolk Division
Docket No. 03P2007EP
In the Estate of
ALBERT S. ASHMANSKAS
AKA
ALBERT S. ASHMENSKY
Late of QUINCY
In the County of NORFOLK
Date of Death
August 1, 2003
NOTICE OF PETITION FOR PROBATE OF WILL

To all persons interested in the above captioned estate, a petition has been presented praying that a document purporting to be the last will of said decedent be proved and allowed, and that JUDITH KOELSCH of HINGHAM in the County of PLYMOUTH or some other suitable person be appointed executor, named in the will to serve without surety.

IF YOU DESIRE TO OBJECT THERETO, YOU OR YOUR ATTORNEY MUST FILE A WRITTEN APPEARANCE IN SAID COURT AT CANTON ON OR BEFORE TEN O'CLOCK IN THE FORENOON (10:00 AM) ON **OCTOBER 8, 2003**.

In addition, you must file a written affidavit of objections to the petition, stating specific facts and grounds upon which the objection is based, within thirty (30) days after the return day (or such other time as the court, on motion with notice to the petitioner, may allow) in accordance with Probate Rule 16.

WITNESS, HON. DAVID H. KOPELMAN, ESQUIRE, First Justice of said Court at CANTON this day, August 25, 2003.

PATRICK W. MCDERMOTT
REGISTER OF PROBATE
9/4/03

LEGAL NOTICE

COMMONWEALTH OF MASSACHUSETTS
THE TRIAL COURT
PROBATE AND FAMILY COURT DEPARTMENT
Norfolk Division
Docket No. 196582E2
Notice Of Fiduciary's Account

To all persons interested in the estate of Mary A. Buckley, late of Quincy in the county of Norfolk.

You are hereby notified pursuant to Mass. R. Civ. P. Rule 72 that the first through eleventh & Final account(s) of Mary A. Buckley, John R.D. McClintock, Joseph T. Buckley (deceased 03/31/1997) and Fleet National Bank as Co-Executor (the fiduciary) of said estate have been presented to said Court for allowance.

If you desire to preserve your right to file an objection to said account(s), you or your attorney must file a written appearance in said Court at Dedham on or before the twenty-third day of September, 2003, the return day of this citation. You may upon written request by registered or certified mail to the fiduciary, or to the attorney for the fiduciary, obtain without cost a copy of said account(s). If you desire to object to any item of said account(s), you must, in addition to filing a written appearance as aforesaid, file within thirty days after said return day or within such other time as the Court upon motion may order a written statement of each such item together with the grounds for each objection thereto, a copy to be served upon the fiduciary pursuant to Mass. R. Civ. P. Rule 5.

WITNESS, David H. Kopelman, Esquire, First Justice of said Court at Dedham this fourth day of August, 2003.

PATRICK W. MCDERMOTT
REGISTER OF PROBATE
9/4/03

We need you.

WE'RE FIGHTING FOR YOUR LIFE
American Heart Association.

QUINCY SUN NEWSCARRIERS WANTED

Here's a chance to earn extra money by building a Quincy Sun home delivery route.

Telephone 617-471-3100

NOTICE OF PUBLIC HEARING

NOTICE OF PUBLIC HEARING
City of Quincy
ZONING BOARD OF APPEALS
CASE NO. 03-063

Pursuant to the provisions of TITLE 17 of the ***QUINCY MUNICIPAL CODE*** as amended, the Quincy Zoning Board of Appeals will hold an **Open Public Hearing** on **TUESDAY, SEPTEMBER 23, 2003**, at **7:15 pm** on the **Second Floor** in the **Council Chambers**, Quincy City Hall, 1305 Hancock Street, Quincy, MA 02169. On the application of BREDA O'CONNOR for a VARIANCE/FINDING to raze existing garage and construct a new 23' x 29' two-story garage with a proposed 2nd floor hallway attached to the proposed garage and the existing two-story dwelling in violation of Title 17 as amended CHAPTER 17.24.050 (Nonconforming One and Two Family Structures - Horizontal Extensions) on the premises numbered 15 ABERDEEN ROAD, QUINCY.

Mary Ellen Cronin, Chairman

9/4, 9/11/03

NOTICE OF PUBLIC HEARING

NOTICE OF PUBLIC HEARING
City of Quincy
ZONING BOARD OF APPEALS
CASE NO. 03-064

Pursuant to the provisions of TITLE 17 of the ***QUINCY MUNICIPAL CODE*** as amended, the Quincy Zoning Board of Appeals will hold an **Open Public Hearing** on **TUESDAY, SEPTEMBER 23, 2003**, at **7:15 pm** on the **Second Floor** in the **Council Chambers**, Quincy City Hall, 1305 Hancock Street, Quincy, MA 02169. On the application of ANA BELA CALISTO for a VARIANCE to construct a new 24' x 20 garage in violation of Title 17 as amended CHAPTER 17.28.030 (PARKING AND LOADING) on the premises numbered 256 BEALE STREET & 278-284 SOUTH CENTRAL AVENUE, QUINCY.

Mary Ellen Cronin, Chairman

9/4, 9/11/03

NOTICE OF PUBLIC HEARING

NOTICE OF PUBLIC HEARING
City of Quincy
ZONING BOARD OF APPEALS
CASE NO. 03-065

Pursuant to the provisions of TITLE 17 of the ***QUINCY MUNICIPAL CODE*** as amended, the Quincy Zoning Board of Appeals will hold an **Open Public Hearing** on **TUESDAY, SEPTEMBER 23, 2003**, at **7:15 pm** on the **Second Floor** in the **Council Chambers**, Quincy City Hall, 1305 Hancock Street, Quincy, MA 02169. On the application of MIQUEL & OLGA TORRES for a VARIANCE/FINDING to extend/modify an existing non-conforming building and layout and to add additional parking in violation of Title 17 as amended CHAPTER 17.24.020 (NONCONFORMANCE), CHAPTER 17.20.040 (DIMENSIONAL REQUIREMENTS), CHAPTER 17.28 (PARKING AND LOADING) on the premises numbered 248 BEALE STREET, QUINCY.

Mary Ellen Cronin, Chairman

9/4, 9/11/03

NOTICE OF PUBLIC HEARING

NOTICE OF PUBLIC HEARING
City of Quincy
ZONING BOARD OF APPEALS
CASE NO. 03-066

Pursuant to the provisions of TITLE 17 of the ***QUINCY MUNICIPAL CODE*** as amended, the Quincy Zoning Board of Appeals will hold an **Open Public Hearing** on **TUESDAY, SEPTEMBER 23, 2003**, at **7:15 pm** on the **Second Floor** in the **Council Chambers**, Quincy City Hall, 1305 Hancock Street, Quincy, MA 02169. On the application of BAYVIEW DEVELOPMENT LLC for a VARIANCE to demolish the existing auto repair facility and erect a 15 unit residential building in a Business C Zoning District in violation of Title 17 as amended CHAPTER 17.20 (DIMENSIONAL REQUIREMENTS), CHAPTER 17.28 (PARKING AND LOADING) on the premises numbered 106 WASHINGTON STREET, QUINCY.

Mary Ellen Cronin, Chairman

9/4, 9/11/03

NOTICE OF PUBLIC HEARING

NOTICE OF PUBLIC HEARING
City of Quincy
ZONING BOARD OF APPEALS
CASE NO. 03-067

Pursuant to the provisions of TITLE 17 of the ***QUINCY MUNICIPAL CODE*** as amended, the Quincy Zoning Board of Appeals will hold an **Open Public Hearing** on **TUESDAY, SEPTEMBER 23, 2003**, at **7:15 pm** on the **Second Floor** in the **Council Chambers**, Quincy City Hall, 1305 Hancock Street, Quincy, MA 02169. On the application of BARTHOLOMEW O'SHEA for a VARIANCE/FINDING to convert an existing, non-conforming single family dwelling into a two family dwelling in violation of Title 17 as amended CHAPTER 17.20.040 (DIMENSIONAL REQUIREMENTS), CHAPTER 17.28.030 (PARKING LAYOUT AND SETBACK REQUIREMENTS) on the premises numbered 173-175 LIBERTY STREET, QUINCY.

Mary Ellen Cronin, Chairman

9/4, 9/11/03

CLASSIFIEDS

FOR RENT

Lovely House To Share in Holbrook
Very nice atmosphere, own bath, please call Maureen at **(781) 767-4143** 9/4

FOR SALE

TUPPERWARE
Inventory liquidation
Going out of business
SAVE 30-75% OR MORE
OFF RETAIL
617-786-9046 9/18

Small Amigo Scooter
recently overhauled and new battery installed.
Asking $300, but price negotiable.
Call 617-471-1183 9/11

MISCELLANEOUS

Swimsuit Season is Coming!
Lose up to 30 lbs. In the next 30 days! Contact Donna Barry An Independent Herbalife Distributor 508-923-0209 or 888-679-9268 9/25

Independent Storefront Operators Wanted Earn 10% Commission. American Drug Club. Canadian prescription drug fulfillment. Health Canada approved medications. 866-339-3356 www.americandrugclub.net 9/11

BUY HOMES from $199/mo! Foreclosures, HUD's Bank Repos! 4% down, 30 yrs. @ 8.5% apr. For listings 800-319-3323 ext. F706

90% Owner Financing 2.44 acres $22,900! Hike, fish, swim or RELAX! Bethlehem, NH. Views, stonewalls and privacy. Mins. to White Mountain recreation. CALL TODAY TOLL FREE 1-877-640-LAND-7 days or northernacres.com

$0 DOLLARS DOWN Government foreclosures exclusively. No banks or agents. Interest rates low. Houses, apartments, condos & commercial. Call for local reps 1-800-688-0899

PRESS RELEASES-Looking to send press releases to newspapers in your state or all of New England? Visit www.nepa.org and click on Press Release Service

COZY COTTAGE RENTAL available in Jackson, NH. Includes full use of amenities at Luxury Mountain Getaways-7 pools, fitness center, tennis, etc. 1-877-LMG-STAY or www.lmgnh.com

FALL FOLIAGE IN THE WHITE MOUNTAINS. Franconia, NH log home with views of Cannon Mountain. Sleeps 6. Hiking, canoeing, shopping all nearby. Great vacation retreat. Weekly and monthly rates. Call 401-253-2855 or http://www.vrbo.com/25855

RUTLAND TRAVEL known for its service to Vermont and soon New England. Personalized Service, Benefits and Discounts. We deliver to any city, state or country. 800-228-4311

HAWAII TREASURE. Deeded resort, foreclosures. Waikiki Beach 1 br ocean view Red weeks. Best exchange power with II & RCI $3995 each + 2 weeks now. 1-212-714-7772

FREE WEBSITES! HURRY! Ad copy. First 7 who respond will receive a website professionally designed completely FREE! Explode your business! Save thousands! Wont last! Hurry! 1-800-544-9066

HELP WANTED

Experience the DIFFERENCE.

Health Care OPPORTUNITIES WEEK *at* SOUTH SHORE HOSPITAL

Please visit our website to learn about our available opportunities.

Nursing
OPEN HOUSE
Wednesday, Sept. 10
1pm - 5pm
South Shore Hospital

Allied Health
OPEN HOUSE
Friday, Sept. 12
1pm - 5pm
South Shore Hospital

Home Care
OPEN HOUSE
Tuesday, Sept. 9
1pm - 5pm
100 Bay State Drive
Braintree, MA

Contact HR Anytime!
South Shore Hospital
55 Fogg Road, S. Weymouth, MA 02190
Email: hr@sshosp.org
Phone: (781) 340-8796
Fax: (781) 331-4098

There is a difference™
South Shore Hospital
southshorehospital.org
EOE

MISCELLANEOUS

MORTGAGES, refinance or purchase. No money down. No income check, low rates. All credit considered. No mobile homes. Call Accent Capital 888-874-4829 or www.AccentCapital.com. Licensed Mortgage Broker CT, MA, NH, ME, RI. Not licensed in Vermont.

LAKE BARGAIN $24,900. Free covered boat slip! Gently sloping lake view parcel w/nice mix of low rolling meadows & trees. Abuts national forest on 35,000 acre recreational lake in Tenn. Paved roads, water, sewer, more. Excellent financing. Call now 1-800-704-3154 ext. 494.

REACH MORE THAN 4 MILLION READERS with just one phone call! New England Press Association can place your classified as in more than 200 newspapers throughout the six-state New England region. Call this newspaper or NEPA at 617-373-5611 for information. www.nepa.org.

$$CASH$$ Immediate cash for structured settlements, annuities, real estate notes, private mortgage notes, accident cases and insurance payouts. (800) 794-7310

REVERSE MORTGAGES! Senior homeowners! No payments until you permanently leave your residence. Government insured, no qualifying. Call Frank Costa 1-800-974-4846 x229. Continental Funding, Stoughton, MA. www.CFCReverseMortgage.com

DRUG REHAB - Losing a loved one to addiction? Long-term private, residential treatment for drugs and alcohol. Effective life and job skills training. 70% successful, affordable, call 1-866-665-2521

AUTO TRANSPORT - Attention New England Transport your vehicle anywhere. Multi car discounts. 1-800-470-4408 Licensed and insured.

ASHEVILLE, North Carolina area. Spectacular new mountain home, gorgeous views. In championship 18 hole golf course community. www.carolinamtns.com Call 1-866-334-3253 x468.

Customer Service Representatives

We're looking for full-time and part-time CSR's in the following locations:
- 320 Quincy Avenue, Quincy
- 2 Winter Street, Weymouth
- 550 Bridge Street, N. Weymouth
- 365 Gannett Road, Scituate

Must enjoy working with the public.
Please speak to the manager of the store for more information or go into the location to fill out an application.
We offer a great benefits package and potential for growth.

Dependable cleaners

Dependable Cleaners is an equal opportunity employer dedicated to hiring a diverse work team.
www.DependableCleaners.com 9/4

Adolescent Program

Residential program for adolescent males in **Quincy** is seeking **Youth Workers, F/T, P/T, Awake Overnight & Relief Staff** for all shifts. Candidates must be energetic & creative to become part of a team. The Agency will train in First Aid, CPR & CPI. Must possess valid MA driver's license. This is a rewarding opportunity, supervisory position at this location are the next step! The Agency offers competitive salaries & an outstanding benefits pkg.

Send inquiries to J. Parent, Quincy Bridge Home,
32 Spear Street, Quincy, MA 02169
Fax: 617-479-9309 Email: jparent@eliotchs.org 9/4

MISCELLANEOUS

BUY A BILLBOARD THE SIZE OF A BUSINESS CARD with 2x2 New England. Place your 2 column by 2 inch ad across New England with just one phone call! Call this newspaper or the New England Press Association at 617-373-5611 for details. www.nepa.org

DONATE YOUR VEHICLE, boat or property while maximizing your tax deductions and help teenagers in crisis. Prompt professional service. Call Dvar Institute, 1-800-338-6724.

NH'S MOST REQUESTED award winning resorts. 1-4 bedroom Condos, Kitchen, Jacuzzi, Pools, Fitness Center, Playground, Entertainment Pavillion, Rowboats, Tennis, Nightly Bonfires, near Storyland. 1-877-LMG-STAY or www.lmgnh.com.

AVON! Career or pocket money, you decide! Up to 50% commission profit. Start up $10. E-mail Lisa at LWilber@aol.com or call toll free 1-800-258-1815.

DRIVERS: GOING STRONG! CFI NOW HIRING! Company* Owner Operators* Singles/Teams. Loads with miles available immediately! Ask about spouse-training program. Call 1-800-CFI-DRIVE, www.cfidrive.com.

Quit long haul, run regional and **INTERNATIONAL BILLION $ COMPANY EXPANDING!!** Earn PT supplemental income or start an exciting FT career. State-of-the-art tools, training, support. Paid vacations. 781-860-5112 www.MakeSixFigures.com.

POSTAL/WILDLIFE JOBS! $18.35-$21.60/hr. Paid training, benefits. Application/Exam Information. Fee required. 1-866-795-0568 ext. 960.

IDEAL GIFTS by FRIENDLY has openings for party plan advisors. Call about our new Manager Program. Decor, Gifts, Toys, Cash, Trips. Recognition. 1-800-488-4875 www.friendlyhome.com

PART TIME/FULL TIME. Night & Day Flex hrs. No exp Necessary & Supervisors. Boston Dwntn & metro area + Subrs Tel: 617-274-4567

SALES - SALES MANAGERS - One of the highest paid jobs in America. Highly successful national company. Will Train. We provide appointments. Call Don 1-800-322-4103, donburk@vericommcorp.com

WANT HOME WEEKLY WITH MORE PAY? Now you can get it. Up to $.40 per mile! 12 mos. OTR required. HEARTLAND EXPRESS 1-888-492-6112 www.heartlandexpress.com

LEGAL NOTICE — LEGAL NOTICE

CITY OF QUINCY
IN COUNCIL

ORDER NO.: 2003-212 August 18, 2003

ORDERED:

Be it ordained by the City Council, that the Quincy Municipal Code is hereby amended as follows:

In Title 10. Vehicles and Traffic. Chapter 10:20 Stopping, Standing and Parking.

Section 10.20.040 Parking-Prohibited and Restricted where.

ADD THE FOLLOWING:

Street	Side	From	To	Type of Regulation
Lawn Avenue	West	300' north of Dee Road	315' north of Dee Road	Handicapped Parking

A TRUE COPY.
ATTEST: Joseph P. Shea
CLERK OF COUNCIL

9/4/03

Classifieds

FOR RENT

A NEW HALL
Elks Lane, off 254 Quarry St.
For Weddings, Showers, Meetings and Banquets.
QUINCY ELKS
847-6149 TF

HALLS FOR RENT
North Quincy
K of C Building
Main hall and smaller, informal hall available.
Please call 617-328-4923 TF

The Bryan Room VFW
24 Broad St., Quincy
2 newly renovated function halls available. Large room 400+ small room 150 guests.
1-800-474-6234 TF

HERITAGE HALL
Special place for all occasions
114 Granite Ave., Milton, MA
617-696-3836 9/25

WANTED

HAND TOOLS WANTED
Wood or steel planes. Also, chisels, clamps, tool chests, old handtools, all trades (machinist, pattern maker, watchmaker, etc.) shop lots. Also, antiquarian books, frames, paintings, crocks, lanterns. Antiques in estate lots.
LIBERTY TOOL CO.
888-405-2007
Fax: 207-288-2725 TF

HELP WANTED

Wanted
P.C.A. to care for 17 yr. young man. Lifting involved. Total care, bathing, feeding, dressing. Pay $10.36/hr. Mon-Fri.
Call 617-471-8232 TF

Attention Teachers
Established family Day Care changing to school hours. No paid vacations. Book now for Sept. Call Deirdre at 617-786-9901 10/30

Babysitter needed for our 9-month old girl. Part-time afternoons, evenings, weekends. Light housekeeping. References, non-smoker, $10/hr.
Call Donna 617-481-1220 9/18

INSTRUCTION

PIANO, VIOLIN, GUITAR and TROMBONE LESSONS in our Quincy Center Studio
International Trained and Experienced Instructors, References Available. 617-359-4248
tnatchev@hotmail.com 9/4

FISHING SCHOOL
LEARN HOW TO NOT CATCH FISH
Fish on Cape Cod Canal and catch nothing
Call Bill
1-800-CATCH NOTHING 9/4

FOR SALE

CATERING EQUIPMENT
Silver Chafers, S/S Round Chafers, Roll-top Chafers, Copper & Brass Chafers, other items. **617-479-1603** 9/11

Save Gas & Money... Shop Locally!

SERVICES

HOUSE PORTRAITS
ORIGINAL WATERCOLORS OF YOUR HOME OR FOR SPECIAL OCCASIONS.
CALL 617-773-0300 9/4

Les Young's
Complete Handyman Services
All the Little Things
Carpentry, Painting, Window Repair & Replacement, Bathrooms, Tile Work, Cabinets, etc.
617-328-5855 9/18

PAINTING
Interior & Small Exterior
Cutting in an edge above
Meticulous & Reasonable
David 617-288-6774 9/11

A # ONE HOUSE PAINTING AND CARPENTRY, DECKS, ETC.
Interior, Exterior
Top notch work done at down to earth prices. 36 years experience
Ray Stevens 617-282-8004
Fully Insured 9/4

PLASTERING/PAINTING
Good Rates, Good References
Serving Quincy & surrounding communities for 25 years
Small Jobs No Problem
Blue Board Hanging
617-770-1174 cell: 781-964-4213 9/4

Merry Cleaner
Clean your house, apartment, office from top to bottom. Cleaning products provided on request. Good refs. Call Rosie 617-984-0252, 617-840-0653 9/11

RESIDENTIAL HANDYMAN
Repairs from A to Z
Interior & Exterior
No Job Too Large
No Job Too Small
Debbie 617-479-6384 11/13

LAWN CARE SERVICE
Competitive Prices
Fall/Spring Cleanups
Senior Citizen Discount!
(781) 706-7872
(617) 512-7724 10/9

BEST CLEANING YOU'VE EVER HAD!
I will clean your entire home including dusting, vacuuming, bathroom, kitchen, floors, baseboards. Experienced and references. Call me at 617-308-1266 11/13

C & M
Property Maintenance
Painting/General Repairs
Fully Insured Free Estimates
Call Brian or Jeff
(617) 212-2110 9/4

LEONE REMODELING
Ceramic Tile, Hardwood Floors, Kitchens & Baths, Finish Carpentry, Deck Renewal, Pressure Washing
"Creative Ideas...Low Prices
Lic & Ins. 617-610-5528 9/18

PIANO TUNING
Regulate - Repair - Evaluations
Jack 617-786-8224
781-964-2983
CERTIFIED PIANO TECHNICIAN 12/24

Ardmore Masonry Company
Commercial & Residential
All Types or Brick Work and Stone
617-786-1433
cell-617-347-0291 8/28

SERVICES

ON CALL LAWN CUTS
Vinyl Siding
Decks & Additions
Gutters Cleaned
Masonry Repairs
Interior & Exterior Painting
Shrubs Trimmed
Yard Clean-up
Senior Citizen Discount
Handyman Repairs
Spring & Fall Cleanups
Call Mike after 6pm
Days: 617-201-1004
Eves: 617-328-7135
Licensed & Insured 10/16

THE TURFMAN CO.
- *YARD CLEAN-UPS*
- *LAWN MOWING SERVICE*
- *TRIM HEDGES & BUSHES*
- *POWER WASHING*
- *FREE ESTIMATES*

617-328-1221
Toll Free
1-866-TURFMAN TF

LAWN MOWER REPAIR SERVICE
- Pickup & Delivery
- Fast Service

617-471-2646 9/25

PAINTING BY PROFESSIONAL INTERIOR & EXTERIOR
POWER WASHING & CARPENTRY
ALL TYPES OF MAINTENENACE
REASONABLE PRICE
Leave Message
617-773-4761 617-472-7387 9/25

Timothy J. O'Brien
Building & Remodeling
Decks, Dormers, Additions, Siding, Windows, Repairs
617-479-6685
Licensed, Insured
Free Estimates
MA Reg. #116180 TF

BAY STATE SERVICE
Demolition, cleanouts, lawn care, removal of anything-boilers, appliances, water heaters, furniture, floors, etc. Cleanouts - basements, attics, garages, yards, demolition of houses, garages, kitchens, baths, decks, walls, etc. Painting & power washing
Call Dan - Free Estimates
617-293-1086 TF

Mercy's Family Day Care
(617) 786-8456
(617) 828-6407
(617) 512-5681
Limited Space Available
M-F, 7:30A - 5:30P
Overnight Care Available
Infant - School Age
State Voucher accepted
OFC, CPR, First Aid Certified
Lic# 196847 9/11

DYNAMIC CLEANING
Diane Mullaney
Home or Office Cleaning
"Simply The Best"
Free Estimates Call 617-872-5472 9/18

DeFrancesco Construction
Specializing In: **REPLACEMENT WINDOWS**
ROOFING - TRIM - GUTTERS - VINYL SIDING
Call Today for a quick, FREE Estimate
or No Hassle Information
617-365-1444
30 Year Guarantee on All Workmanship
Fully Licensed & Insured MA Reg. #101376 TF

YARD WORK CO.
- Lawn Mowing Service
- Three times a month or weekly service
- Expert hedge and bush trimming
- Over 12 years in business

FREE Estimate
Call Bill Fielding
617-471-6124 TF

CLEAN-OUTS CLEAN-UPS BASEMENT-ATTICS GARAGES
Demolition - Garages, Sheds, Kitchens, Bathrooms, Decks, Walls, etc. Removal - Anything, furniture, rugs, appliances, construction, debris, brick & stone. Fully insured.
Residential - Commercial
John Marcchioni
617-251-6242 9/18

T. LYNCH ELECTRIC
NO JOB TOO SMALL, ALL CALLS RETURNED.
FREE ESTIMATES
781-848-0878
FULLY INSURED
LICENSE #39339E 9/4

Your South Shore Headquarters For

Appliance Service & Parts For All Major Appliances
hta
hancock tv & appliance
115 Franklin Street
South Quincy • 617-472-1710

LAWFORD PLUMBING
Small Jobs • Faucet
• Toilet & Heat Repairs
• Drain Cleaning
• Garbage Disposals Installed
24 Hour Service
Master Lic. #7306
781-849-6184 TF

HANDS 4 HIRE
AVAILABLE NOW
Do it all - odd jobs, carpentry, sheetrock, tile, paint and more.
Good work and prices!
Call Jeff 617-770-1550 9/4

KYLE LANDSCAPING, INC.
10/2
Yard Cleanup, Hedge Trimming, Lawn Maintenance, Mulching, Planting, Lawn Renovation, Sod
5-Step Fertilizer Program
Commercial & Residential • Free Estimate
Call Joe Kyle 617-786-1791, Cell: 781-526-8617

3D Landscaping & Contracting
We Handle Both Residential and Commercial Accounts
Lawn Maintenance - Mulch - Loam
Yard Clean Ups - Fences - Masonry
Power Washing - Gutter Cleaning - Snow Removal
781-249-0876 - 24 hours service
PO BOX 692063, Quincy, MA 02269
WWW.3-DLANDSCAPING.COM TF

CONNOLLY BUILDING & DEVELOPMENT
All types of roofing and repairs.
All types of siding. Replacement Windows.
Interior and Exterior. Decks and more.
Dependable, Reliable. No job too small. *Reg #134878.*
Call Randy 617-216-3845 TF

The Quincy Sun

MAIL TO: THE QUINCY SUN, 1372 HANCOCK STREET, QUINCY, MA 02169
PAYABLE IN ADVANCE. Payment must accompany order.

INDEX
- ❑ Services
- ❑ For Sale
- ❑ Autos
- ❑ Boats
- ❑ For Rent
- ❑ Wanted
- ❑ Help Wanted
- ❑ Work Wanted
- ❑ Pets
- ❑ Lost & Found
- ❑ Real Estate
- ❑ Antiques
- ❑ Flea Markets
- ❑ Yard Sales
- ❑ Instruction
- ❑ Day Care
- ❑ Personal
- ❑ Miscellaneous

RATES

1 WEEK ❑ $5.75 for one insertion, up to 20 words, 10¢ for each additional word.

3-7 WEEKS ❑ $5.25 per insertion up to 20 words for 3-7 insertions of the same ad, 10¢ each additional word.

8-12 WEEKS ❑ $4.85 per insertion, up to 20 words, for 8-12 insertions of the same ad 10¢ for each additional word.

13 WEEKS OR MORE ❑ $4.5 5 per insertion, up to 20 words, for 13 or more insertions of the same ad 10¢ for each additional word.

❑ Enclosed is $ _____ for the following ad to run _____ weeks in **The Quincy Sun.**

COPY: _____

_____

_____

_____

_____

NO REFUND WILL BE MADE AT THIS CONTRACT RATE IN THE EVENT OF CANCELLATION.
DEADLINE: MONDAY AT NOON. PLEASE INCLUDE YOUR PHONE NUMBER IN AD.

A Grand Time At Martensen St. Seniors Cookout

GRILL CREW ready food for the recent Martensen Street Senior Citizen Complex cookout. Left to right, Bob Kamb and Steve Buckley of the Quincy Citizens Police Academy Alumni Association; Chickie Abdallah of the Quincy Beaches Commission; City Council President Daniel Raymondi; Ellie Miller of the QCPAAA.

RESIDENTS of the Martensen Street Senior Citizen Complex (left to right) Susan Dingo, Jeanne Miskel and Martha Gowett during recent cookout.

SYLVIA LOUW, 11, takes a slim lead over Nikita Stuart, 13, in the one foot hop-along contest at the recent Martensen Street cookout.

YOUNG & OLD alike enjoyed themselves at the well-attended "Summer Sizzle" neighborhood cookout on a fine summer day at the recent Martensen Street Senior Citizen Complex.

Quincy Sun photos/Trish Bossart

Podiatrist Speaker At Parkinson Meeting

Podiatrist George J. Ducach will speak on "Good Foot Care Is Your Foundation" at a meeting of the Quincy Parkinson's Support Group Tuesday, Sept. 9, at 2 p.m. in the community room at Roche Brothers Supermarket.

For more information, call 617-471-9359.

WE'RE HERE FOR YOU....

ADULT DAY HEALTH CENTER

A SENSIBLE ALTERNATIVE TO NURSING HOME PLACEMENT

CALL US AT (617) 479-3040

(Located at The Salvation Army in Quincy)

Medicaid, MassHealth & other funding available

September 13, 2003

GRAND OPENING!

"ALL IN ONE"

REMODELING CENTER

Come In And Register for PRIZES!

KITCHEN | BATHROOM | INTERIOR | EXTERIOR

FLOORING | SIDING | ADDITIONS

FREE Estimate!

"ALL IN ONE"

REMODELING CENTER

176 EAST MIDDLE STREET, EAST WEYMOUTH, MA

PHONE: 781-337-7722 FAX: 781-340-9826

Battle Of The Bulge Dedication, Reunion

Pages 2, 26

The Quincy Sun

Historic Quincy's Hometown Weekly Newspaper

VOL. 35 No. 51 | Thursday, September 11, 2003 | 40¢

Contests For Wards 1, 6 Council • School Committee • 25% Turnout Seen

Mayor's Race In Spotlight Sept. 16

LORETTA DE GRAZIA of East Coast Petroleum gives the thumbs up sign as she and others leave the Pageant Field area Sunday for the 6th annual Marie Curry Walk. It was a record setter for the event with nearly 1,000 participating to help raise well over the $130,000 realized last year to help women without health insurance receive screening and diagnosis for breast cancer at Quincy Medical Center. Story, other photos on page 27. *Quincy Sun photo/Robert Noble*

The mayor's race will take center stage in next Tuesday's preliminary election with nomination runoffs for city council in Wards 1 and 6 and school committee as co-features.

But even with those four ballot contests City Clerk Joseph Shea sees no more than 25 percent of the city's 52,230 registered voters going to the polls.

Mayor William Phelan, 43, the challenger two years ago who stunned six-term incumbent James Sheets with a 17-vote upset win in the closest mayoral election in the city's history, has two challengers of his own to contend with this year.

Ward 6 Councillor Joseph Newton, 36, and Harvey Kertzman, 54, who had an auto repair business for many years and now owns a Quincy Avenue gasoline station, stepped forward as late challengers after City Council President Daniel Raymondi, Phelan's severest critic, decided not to run.

For awhile it appeared Phelan might get a no-opponent "free ride" to a second term.

Polling Places Page 21

Sample Ballots Pages 23

Phelan is conceded one of the two nominations next Tuesday. Newton, with more recognition as a two-term councillor, is expected to win the second nomination over Kertzman, a political newcomer making his very first run for public office.

The preliminary face-off results are seen by many as a barometer of Phelan's popularity and political strength as he nears the end of his first term as the city's chief executive.

Observers will be closely

(Cont'd on page 22)

Newton Raises $9,859, Kertzman $0.00

Phelan Top Fundraiser, Spender

By WILLIAM TRAYNOR

Campaign finance reports filed Tuesday show that Mayor William Phelan added significantly to his war chest during the period leading up to the city's preliminary election Sept. 16.

Phelan, who is seeking a second term as mayor, raised $150,658 from January 1 of this year to August 31, according to a report filed in the City Clerk's Office at City Hall. The mayor added to his campaign fund's previous balance of $86,341 for a total of $236,999. Phelan reported expenditures of $110,495 during the same period, finishing with a balance of $126,504.

Mayoral challenger Joe Newton raised $9,859 in campaign funds during the same period. He reported $2,740 in his campaign fund's previous balance, bringing his total to $12,600.

Newton spent $3,739 during the period, finishing with a balance of $8,860.

Harvey Kertzman, also challenging for mayor, raised no funds during the period, according to his campaign finance report. He spent $80 during the same period.

The candidates who are involved in the Sept. 16 preliminary elections released the following reports.

Five candidates are seeking the Ward 1 seat, which will be vacated by present Councillor Greg Hanley. Jim Bottary raised $3,860 for the period. Coupled with a previous balance of $2,553, he had a total balance of $6,413 for the period. His expenditures were $4,398, leaving him with an ending balance of $2,015. Joe Keegan raised $11,382 for the period. His expenditures totaled $5,250, leaving him with an ending balance of $6,132. Leo Kelly raised $4,117 for the period. His expenditures were $2,584, leaving him with an ending balance of $1,532. Sean McArdle raised $8,025 for the period. His expenditures were $6,238, leaving an ending balance of $1,786. Joanne Bythrow raised $1,255 for the period. Coupled with a previous balance of $274, her total for the period comes to $1,529. Expenditures totaled $767, bringing her ending balance to $761.

Five candidates are also seeking the Ward 6 seat, which is being left vacant at the end of the term by Joe Newton. Alicia Gardner raised $16,005 for the reporting period. Expenditures totaled $10,605, leaving her with an ending balance of $5,399. Brian McNamee raised $10,835 for the period. Coupled with a previous balance of $4,155, his total for the period was $14,990. Expenditures were $9,881, bringing an ending balance to $5,109. William Keener raised $12,745 for the reporting period. His expenditures were $9,711, leaving him with an ending balance of $3,033. Mark Bracken raised $12,370 for the period. His expenditures were $10,470, leaving an ending balance of $1,899. Maryann Mahoney raised $4,912 for the reporting period. Expenditures were $2,229, leaving an ending balance of $2,683.

Eight candidates are squaring off in the school

(Cont'd on page 21)

Remembrance For Sept. 11 Terrorist Attacks

Mayor William Phelan is calling for a citywide day of remembrance today (Thursday) to commemorate the second anniversary of the terrorist attacks and the losses suffered at the World Trade Center, the Pentagon and in Pennsylvania.

Working with Fire Chief Paul O'Connell and Police Chief William Falco, the city has organized a simultaneous moment of silence at each of the eight firehouses in Quincy in the morning to remember Sept. 11, 2001.

At 9:45 a.m., fire apparatus will be rolled out to the apron of each station. At 10 a.m., a moment of silence will take place across the city. At 10:05 a.m., the moment the first tower collapsed, there will be a simultaneous ringing of the bells at each of the eight firehouses followed by one minute of silence.

"This day of remembrance is to honor those who lost their lives that horrific day," Phelan said. "It is to honor those who displayed great strength and courage to help their fellow Americans. It is to honor our country, which suffered a tremendous blow, yet stood strong and united."

Across the city, flags will be lowered to half-mast to commemorate the day.

(Cont'd on page 9)

■ **Degan Road Race Sunday - *Page 13*** ■ **Dealing With School Anxiety - *Page 36***

Valvoline Instant Oil Change Granted License

By MARIE D'OLIMPIO

Starting next month, you will be able to have an instant oil change and remain in your car, and it will only take about 15 minutes when Valvoline Instant Oil change takes over at 366 Centre St. (formerly Speedy Oil).

That's what the License Board was told at Tuesday's meeting by Donald R. Smith, representing the company.

The License Board granted the request from Henley Enterprises, Inc. doing business as Valvoline for a garage/repair license.

Donald R. Smith, representing the company said plans are to shut down the bay next to Dunkin Donuts, a move he said that will relieve some of the traffic problems.

He said renovations will also include the expansion of the basement, and to convert the repair bay and remove the lift.

Chairman Joseph Shea cited a "tight" traffic problem and said changes are now being made in the front of the building with the widening of that part of Centre Street.

Smith said the changes would result in a dedicated lane to Dunkin Donuts.

Smith said in addition to an oil change, related maintenance will include the changing of windshield wiper blades, fluids and filters.

The hours will be 8 a.m. to 6 p.m. Monday through Friday, 8 a.m. to 5 p.m. Saturdays, and 11 a.m. to 3 p.m. on Sundays.

They will have six to eight employees and some part-time employees.

There will be no auto repairs, no overnight parking. Smith said. There will be double deep bays to lessen the wait for customers.

The manager will be Richard Dolan.

Wollaston Beach Cleanup Sept. 27

The Ward 5 Community Association and the Wollaston Beach Task Force is sponsoring a beach cleanup as part of the state's Annual Coastsweep Campaign on Saturday, Sept. 27 at 10 a.m.

Volunteers are encouraged to meet in front of the Squantum Yacht Club on Quincy Shore Drive.

As part of the state-sponsored cleanup, volunteers fill out data forms that help to tabulate the type and amount of trash along coastal areas. More than 3,500 volunteers are expected to remove hundreds of thousands of pieces of debris along 200 miles of coastline.

Ward 5 Councillor Doug Gutro encouraged residents to participate in the cleanup.

"We always have a strong turnout of students and residents who take pride in our city's largest beach," said Gutro. "I invite any resident, student or visitor to join in our annual event. We need help."

Gutro credited Donna Glynn, a teacher at the Atlantic Middle School, for enlisting the help of her fellow teachers and students.

Last year's event attracted 100 people who collected 350 pounds of trash and debris along Wollaston Beach.

Battle Of The Bulge Dedication

A SIX-FOOT GRANITE monument called the "Triumph of Courage" honoring veterans of the Battle of the Bulge was dedicated Sunday at McIntyre Mall adjacent to City Hall. Benjamin Patton (left), grandson of General George S. Patton, was the keynote speaker at the dedication which was attended by Battle of the Bulge veterans who had gathered in Quincy last week for a reunion. With him are Mayor William Phelan (center) and Stan Wojtusik, national president, Battle of the Bulge Veterans Committee. The veterans supplied the statue, made of Vermont granite, while the city provided the foundation for it.

HONORARY DOGTAGS of the Battle of the Bulge are presented to Thomas (age 10, left) and Bobby McQuiad (age 9), both of Quincy by Stan Wojtusik, national president of the Battle of the Bulge Veterans Committee during dedication ceremony Sunday of a Battle of the Bulge monument. The dedication coincided with the National Convention of the Battle of the Bulge Veterans Committee held in Quincy last week. Approximately 280 veterans of the Battle of the Bulge attended the convention. Other photos on Page 26. *(Dave Murphy Photos)*

Grand Opening Specials

Lose Weight Now!
Bring a friend or loved one for a semi-private session.
2-FOR-1 SAVE BIG
on 6 week program.
Stop Smoking!
Bring a friend or loved one for a semi-private session.
2-FOR-1 SAVE BIG
FREE stress program with each session.
Certified Hypnotists with 25 years experience.
Michelle Dyan
HYPNOSIS STUDIOS
Michelle Dyan Hypnosis Studio II
67 Coddington St., Quincy
(617) 479-0666

September 13, 2003
GRAND OPENING!
"ALL IN ONE"
REMODELING CENTER
Come In And Register for PRIZES!
KITCHEN | BATHROOM | INTERIOR | EXTERIOR
FLOORING | SIDING | ADDITIONS
FREE Estimate!
"ALL IN ONE"
REMODELING CENTER
176 EAST MIDDLE STREET, EAST WEYMOUTH, MA
PHONE: 781-337-7722 FAX: 781-340-9826

NOW OPEN IN QUINCY!

Step Ahead Kindergarten
18 Spear Street
Ages 2 years, 9 months to 7 years
FREE Registration now being accepted
Full or Half Day • Low Tuition
781-471-0022
"Step Ahead is a step above the ordinary"
Step Ahead Kindergarten - Linda Keefe, Director

Council Amends $110 Million Bond

Flood Relief Project In High School Plan

By WILLIAM TRAYNOR

A $9.5 million drainage project will be built in the Faxon Field area regardless of the location of the new Quincy High School, under an amendment approved by the city council last week.

On a 7-2 vote, the council agreed to amend a $110 million bond issue for the construction of the new high school and renovation of the existing school to the Central Middle School.

Sponsored by Council President Dan Raymondi, the amendment ensures that the drainage project will be undertaken regardless of the location of the high school. The only caveat: the drainage project must be linked somehow to the overall school plan.

The project was included in Mayor William Phelan's plan, but was tied to the Faxon Field site. That idea did not sit well with most councillors.

"In this situation, the city identified a problem and came up with a solution, but wanted to walk away from the matter if the high school wasn't located at Faxon Field," said Raymondi. "If the city identifies a chronic flooding condition that poses a threat to public safety, and funding is available, then it is incumbent upon the city to fix the problem."

As a result, Raymondi said, flood relief will come to the neighborhoods surrounding Faxon Field even if the new high school is not built on Faxon Field.

Ward 4 Councillor Bryan Connolly and Councillor John Keenan voted against the amendment.

"I agreed with the intent of the amendment but I was concerned with jeopardizing the 90 percent reimbursement at a late hour," said Connolly. "This was a last minute amendment and I thought it was taking our eyes off the prize."

City officials also were concerned that the amendment might interfere with the city's attempt at gaining approval from the Department of Education. But City Solicitor Monica Conyngham said she was "comfortable" with the language in the amendment.

According to Conyngham, if the new high school is not constructed on Faxon Field, the existing high school would still have to be renovated to become the new home for Central Middle School students. A playing field can be constructed on the Faxon Field site to accommodate Central, she said. This would satisfy the educational component for triggering the drainage project, she said.

"As long as we have some educational use in that area, tied specifically to the renovation of the high school or Central, we should be able to do the drainage project," she said.

Conyngham and Raymondi stressed that the size and scope of the project would depend on whether a new high school is built on Faxon Field. The existence of a large structure on the site would affect the design of the drainage project, they said.

Raymondi said the drainage project may cost less if the high school is not located on Faxon Field.

Honored For 50 Years Of Public Service

IN RECOGNITION OF 50 years of public service, the city council recently presented Joe Lydon with a commemorative clock. Lydon has served on the city's Park and Recreation Board for several years, assisted many city administrations and served as chairman of the Ward 6 Democratic Committee for 40 years. He also held various public service positions at the state level. Pictured, from the left, Joe Newton, Ward 6 Councillor; Archie Wahlberg, vice president of the citywide Democratic Committee; Alicia Gardner, member of the Ward 6 Democratic Committee; Lydon, Joanne Condon-Walsh, treasurer of the citywide Democratic and Ward 6 Democratic Committee; Dale Musgrave, secretary of the Ward 6 Democratic Committee; and Paul Kennedy, vice chairman of the Ward 6 Democratic Committee.

Quincy Sun Photo/Robert Noble

Quincy Center Task Force Meeting Business Owners Today

The Mayor's Quincy Center Task Force will meet with business owners today (Thursday) at 9:30 a.m. and 2:30 p.m. in the City Hall second floor conference room to address concerns in the downtown area.

Business owners are encouraged to attend one of the meetings.

One of the topics discussed will be the idea of establishing a "Quincy Center Campaign," a volunteer effort of city officials, business owners, residents and other interested parties geared toward the clean-up and beautification of Quincy Center.

The task force will also hand out copies of its 26 recommendations on how to improve the downtown area.

Community Blood Drive Sept. 29

Quincy Community and the American Red Cross will hold a blood drive Monday, Sept. 29, from 1 to 7 p.m. at Quincy Point Congregational Church, 444 Washington St., Quincy.

There's a new commitment to maintain a 5- to 10-day community blood supply. To maintain an optimal blood supply in the New England region, 1,200 to 1,500 donations must be received daily.

Anyone 17 years of age or older, weighing 110 pounds or more and feeling in good health may be eligible to donate blood.

For more information, call 1-800-GIVE-LIFE.

YANKEE CANDLE
Fragrance of the month
September Scent...MACINTOSH
25% OFF
ABIGAIL'S CROSSING
1350 Hancock St., Quincy • 617-472-5667

Diamond Dreams

Discover the Difference

Del Greco's
FINE JEWELRY
399 Washington St., on Rte. 53 Weymouth
781-337-5069
Hours: Mon, Tues, Wed, Fri 9:30-5:30, Thurs 9:30-7, Sat 9:30-2, Sun closed

Is it time for a new car?

4.75% APR
As of 09/04/03

2004/2003 Models . . . 36, 48 or 60 months with 10% down

If you're planning to buy new, you have our rate right here to compare to what the dealer quotes. If they're offering a rebate, grab it and get your low-rate financing from us. Turn-around time is 24 hours. It couldn't be easier! **If you're looking at used cars,** our rates are better than most dealers'. *It's that simple.* And you get your money fast. Come see us. Or call Angela or Cathy at 617-471-0750.

COLONIAL FEDERAL SAVINGS BANK
"Your neighborhood bank!"

QUINCY: 15 Beach Street 617-471-0750 • 1000 Southern Artery (Residents only) 617-479-1430
HOLBROOK: 802 South Franklin Street 781-767-1776
EAST WEYMOUTH: Middle & Washington Streets 781-331-1776 • www.colonialfed.com

Annual Percentage Rate (APR) subject to change. On new cars with a 48 month loan, payment equals $22.92 per $1000 borrowed. This rate also available for 2002 to 1999 model used cars; 36 or 48 month loans.

EQUAL HOUSING LENDER
Insured FDIC

The Quincy Sun

USPS 453-060
Published weekly on Thursday by
The Quincy Sun Publishing Co. Inc.
1372 Hancock St., Quincy, MA 02169
Henry W. Bosworth, Jr., *Publisher*
Robert H. Bosworth, *Editor*

40c per copy $18.00 per year by mail in Quincy
$22.00 per year by mail outside Quincy $27.00 out of state

Telephone: 617-471-3100 471-3101 471-3102

Periodicals postage paid at Boston, MA
Postmaster Send address change to
The Quincy Sun, 1372 Hancock St., Quincy MA 02169

The Quincy Sun assumes no financial responsibility for typographical errors in advertisements but will reprint that part of an advertisement in which the typographical error occurs.

Moments in time

THE HISTORY CHANNEL

• On **Sept. 8, 1941,** during World War II, German forces begin their siege of Leningrad, the Soviet Union's second-largest city. The siege lasted a grueling 872 days and resulted in the deaths of some 1 million of the city's civilians and Red Army defenders.

• On **Sept. 9, 1971,** prisoners riot and seize control of the maximum-security Attica Correctional Facility near Buffalo, N.Y. Four days later, state police and prison officers would launch a disastrous raid in which 10 hostages and 29 inmates were killed in an indiscriminate hail of gunfire.

• On **Sept. 12, 1977,** Steven Biko, leader of South Africa's "Black Consciousness Movement," dies of severe head trauma on the stone floor of a prison cell in Pretoria.

• On **Sept. 10, 1981,** Spanish artist Pablo Picasso's monumental anti-war mural Guernica is received by Spain after four decades of refugee existence.

• On **Sept. 14, 1982,** Princess Grace of Monaco — American actress Grace Kelly — dies tragically when her car plunges off a mountain road by the Cote D'Azur. She was 52 years old.

• On **Sept. 13, 1990,** Andrei Chikatilo, the Soviet Union's most prolific serial killer, is charged with the murder of 53 people. The Soviet government, refusing to admit that the communist system could produce serial killers, had denied the crimes in an attempt to portray serial killing as a uniquely Western cultural phenomenon.

• On **Sept. 11, 2001,** the "Attack on America" begins on a clear Tuesday morning at 8:45 a.m. when an American Airlines Boeing 767 loaded with 20,000 gallons of jet fuel crashes into the north tower of the World Trade Center in New York City. More than 3,000 people would die in the attacks on the World Trade Center and the Pentagon in Washington, D.C.

© 2003 King Features Synd., Inc.

QUINCY ANIMAL SHELTER
56 Broad Street, Quincy • 617-376-1349
quincyanimalshelter.org • qasadopt@aol.com
ADOPTION HOURS (subject to change):
THURSDAYS 5:30 TO 8:30 PM; SATURDAYS 10 am to 4 pm
or by appointment - 1-617-376-1349
www.quincyanimalshelter.org
Adoption fees include initial vaccinations and Spay/Neuter as needed. 100% volunteer run, new volunteers always needed.
QUINCY ANIMAL SHELTER ANNUAL YARD SALE
at the SOUTH QUINCY SOCIAL CLUB (indoors)
SATURDAY, SEPT. 27 - 9AM TO 4 PM
SUNDAY, SEPT. 28 - 9AM TO 1 PM
Quality Saleable Donations Needed -
Donations will be accepted at:
THE STORAGE DEPOT - 21 Weston Ave., Quincy
(ask for the Quincy Animal Shelter Rep.)
Wednesdays, 5-7:30 pm, Sept. 10, 17, 24
Saturdays, 10 to noon, Sept. 13 & 20

DOGS Available for Adoption

MELVIN: 1 y.o. shepherd mix, male.
CLYDE: 1-2 y.o. Terrier/Pit mix. Experience needed, male.
TY: 2 y.o. Staffordshire Terrier, male.
BUGSY & RACHAEL: male poodle & female Pomeranian.

AVAILABLE CATS

ROMEO: 5 y.o. all black neutered male, DSH, FIV+.
GROVER: 4 y.o. black neutered male, FIV+.
MIDNIGHT: 1 y.o. DMH black spayed female.
QUINCEY: 1 y.o. DMH tiger spayed female.
PUPPY: 10 y.o. black and brown taby, neutered male.
BRYCE: 4 y.o. DSH black and white neutered male.
ZOE: 2 y.o. Maine Coon Cat mix, spayed female.
KAMI: 1 y.o. DLH black and white spayed female.
SMOKEY: 9 y.o. DLH gray and white spayed female.
FAUNT LEROY: DMH all black male.
DEIDRE: DMH black and white spayed female.
RALPH: 1 y.o. DSH tuxedo male.
JOSEPHINE: 2 1/2 y.o. dilute calico spayed female.
ISABELLE: 2 1/2 y.o. DSH tortie spayed female.
JETTA: 2 y.o. DSH calico spayed female.
JENNA: 9 y.o. black female, DSH.
Information on DUSTY, TREVOR, FRISKIE LITTLE, ROMEO II, AVA & SOPHIE to follow.

Sunbeams

By Henry Bosworth

Could Political Lightning Strike Twice?

Could political lightning strike twice in the same place?

The place being the mayor's office.

Observers will be closely watching the returns in next Tuesday's preliminary election for any little sign of a possible upset bolt in the making.

PHELAN

NEWTON

KERTZMAN

How strong a vote will incumbent William Phelan pull? How close can challengers Joseph Newton and Harvey Kertzman get to him?

Or will it be a Phelan runaway?

Phelan shocked the political scene two years ago with a stunning 17-vote win over popular, six-term incumbent James Sheets.

SHEETS

It wasn't supposed to happen.

Phelan was a virtual political newcomer in only his second year on the school committee. At that time when the name Phelan was mentioned more people thought of Chuck Phelan, the former Ward 4 city councillor, and no relation.

Phelan wasn't given much of a chance cast in the role of a political David up against a political Goliath.

But he was determined and worked at it. With a dedicated campaign team. And endorsements from the late former Senator-Councillor Paul Harold and Councillor and former Mayor Frank McCauley.

Sheets appeared to be so strongly entrenched in the mayor's office through his 12 years there that some mused it would take a keg of dynamite to get him out of there.

Phelan did it with 17 votes.

Now he has two challengers of his own to contend with.

Of the two, Newton, as a two-term Ward 6 city councillor, is considered a stronger challenger than Kertzman, who is making his political debut.

Observers differ in rating Newton's chances. Some believe he just can't do what Phelan did two years ago. Others see a possible surprise.

Newton drew a good crowd at the fundraising reception hosted by Norfolk County Commissioner John Gillis, former city clerk and one of Quincy's most respected political figures.

A good showing by Newton next Tuesday would spark both interest and money for the run to November.

Kertzman, on the other hand, isn't doing much about — or with — money in a low key, economy campaign.

He says he has spent only $80 so far. That for 2,000 business cards which read: "Harvey Kertzman for Mayor. Quincy Businessman for 30 years. I'll run the City like a business!"

And he's doing most of his campaigning while pumping gas at his Quincy Ave. gas station.

Next Tuesday will give an indication of what to expect in the final showdown Nov. 4.

Phelan, as the underdog two years ago, knows underdogs can win. He's taking nothing for granted this year.

And Newton, also knowing underdogs can win, is making a serious bid.

Both Phelan and Newton have opened campaign headquarters: Phelan at 111 Penn St., South Quincy, and Newton in Room 203 of the Adams Building on Hancock St. in Quincy Center.

Let's see what happens next Tuesday.

❑

CITY CLERK Joseph Shea is predicting a light voter turnout — only about 25 percent of the city's 52,230 registered voters.

SHEA

If so, that would be even smaller than the 29 percent that turned out on the 2001 preliminary election day that fell on ill-fated Sept. 11.

The terrorist attacks on the World Trade Center and the Pentagon that morning were believed the reason many voters stayed home. Either to watch the coverage on television or perhaps frightened it could happen here because the planes were highjacked out of Logan Airport.

There was some talk of postponing the election as news of the terrorist attacks reached City Hall.

Some of the election workers hired for the days said they would like to go home. Shea, then City Solicitor Steve McGrath and Board of Registrar members Denis Tardo and the late Charles Sweeny gave postponement some thought.

But decided against it.

It would have meant discarding over 52,000 ballots which cost over $8,000 and reprinting over 52,000 new ones. A ballot must be printed for every single registered voter.

Postponement would also interfere with the registration of new voters for the final election and the election itself.

"The negatives far outweighed the positives for postponing the election," Shea said.

So, the election went on.

❑

THAT SPECIAL TRADITION started by the late George Parker 27 years ago is still going strong.

PARKER

George, who owned the Yellow Cab Co. in Quincy, opened his heart — and checkbook — in 1976 to youngsters afflicted with muscular dystrophy.

That was the year The Quincy Sun became the Quincy-South Shore Pledge Center for the Jerry Lewis Labor Day Telethon.

George came by with two $400 checks, one company, one personal. And for the next 10 years it was like an annual ritual with George arriving with $800 to help put us over the top.

During those 10 years, the pledge center raised over $1 million for Jerry's Kids, thanks to George and many other nice people in Quincy and the South Shore.

As The Sun expanded, space became limited and the pledge center had to end.

But for the next 12 years, George kept coming to The Sun Labor Day weekend with $800. In 1999, though not feeling well himself, he made it $1,000.

George died May 8, 2000 at age 65. His donations at that time added up to $19,400.

Now the tradition continues in his memory.

The Labor Day weekend after George's death, two more checks for $800 arrived at The Sun for Jerry's Kids. One a personal one from George's brother, Joseph, and the latter's wife, Joan; and a $300 Yellow Cab check from Wayne McCully, George's long-time friend and associate.

And for the next two years $800 more.

And this year, another $800, bringing the new total to $22,600.

"We want to keep it going," says Joe and Wayne.

George would be happy about that.

Scenes From Yesterday

THIS IS A 1928 postcard reproduction showing the newly opened Quincy Point Junior High School on Lancaster Street in Quincy Point. It was built as an attachment to the Daniel Webster Elementary School that had been built in 1916. Point was later the last of our junior highs opened in the 1920's by the School Committee to serve Quincy youngsters in grades 7-9. This relieved tremendously overcrowded eight-year elementary schools. Known today as Point Webster Middle School, the name reflects the change from the Junior High system to Middle Schools.

From the Collection of Tom Galvin

Readers Forum

Opposes Raising Taxes

Last year, real estate taxes went up a thousand dollars for the average homeowner. Add to that the increases in everything else (including co-pays and medical insurance deductibles); the stock market "crash" that destroyed so many retirement funds; the jobs being exported overseas; the staggering cost of a war in Iraq (which will be passed along to us); and we have the formula for catastrophe. Many people are having a hard time paying rents, mortgages, and the upkeep on their home and car.

Yet, the city council just approved the building of two new schools, as well as a number of other major projects during the past several years. They reason that the cost of the schools is a bargain because the city will only have to pay $61 million and the state pays the rest – the implication being that it's free; but the reality is that the state will pass it on to taxpayers via state taxes; and the last I knew, the state was in a deficit of some three billion dollars, which is equivalent to 3,000 million dollars.

Is there any hope of change? In the Sun of 9/4/03, of all the political ads, only two candidates specifically mention anything about concern for the beleaguered taxpayer. Are the rest oblivious that the people are so frustrated that they nearly voted to eliminate the state sales tax, or just might do it to the excise tax? The same government that doesn't mind raising taxes another thousand dollars probably wouldn't mind seizing property for unpaid taxes, but this is no way to run a "business or treat people in distress.

If I were running for school committee, ward councillor or mayor, my campaign would be based solely on a promise to disallow "absolutely everything" that would raise taxes. Yes, I'd regret that a number of worthwhile causes could not be afforded, but in these difficult times at least my constituents would know that they have an advocate who tries to keep government under control and working "with the people for the people" which offers a refreshing alternative to the usual government "at the people" and "up the people."

Jim Mileski
55 Botolph St.

Thank You, Quincy Medical Center

I have been in the health care profession at Brigham and Women's Hospital for over 30 years. The expertise, education and experience, as well as the compassion of our physicians, nurses and care providers are world renown. But, this letter is not about Brigham and Women's Hospital.

This letter is about Quincy Medical Center and the heartfelt care it provides to the patients and families it serves. And how do I know this? My father, Mike Fagerlund, was a patient at Quincy Medical Center for three surgeries over the past five months.

Through every one of his stays, the compassion and excellence of his care exceeded my expectations in every way. The technical expertise of the physicians, nurses and other providers was outstanding. Beyond that, the warmth that was continuously present made a distinct difference throughout each of his hospitalizations.

I want to thank everyone who cared for may father while a patient at Quincy Medical Center. This includes the outstanding care he received during many Emergency Department and Radiology visits as well. My family appreciates what so many dedicated people did for us all.

Thank you, Quincy Medical Center, for your commitment, concern and your care.

DeeDee Fagerlund
Marciano
Colby Road
Braintree

Beware Of QHS Proposal

It's back. The new Quincy High School proposal, that is. At the Faxon Park site. And it won't go away. Attention: Quincy residents — Beware! Take this proposal with caution and awareness. Your health and the environment (i.e. marshland) are at stake. Arm yourselves, and make this proposal disappear. Don't say that I didn't warn you.

Gene Lee
Putnam St.

SUBSCRIPTION FORM

FILL OUT THIS SUBSCRIPTION BLANK AND MAIL TO

The Quincy Sun

1372 HANCOCK STREET, QUINCY, MA 02169

NAME _____

STREET _____

CITY _____ STATE _____ ZIP _____

CHECK ONE BOX IN EACH COLUMN

[ ] 1 YEAR IN QUINCY $18.00

[ ] 1 YEAR OUTSIDE QUINCY $22.00 [ ] CHECK ENCLOSED

[ ] 1 YEAR OUT OF STATE $27.00

Quincy's Yesterdays

Hurricane Edna Knocks Out City Power

This Week
1954
49 Years Ago

Hurricane Edna, the second major storm in 12 days, struck Quincy with winds of 75 miles an hour and gusts up to 106 miles an hour, knocking out 40 percent of the city's power in Wollaston and North Quincy.

Edna was mild compared to her predecessor, Hurricane Carole, which hit winds clocked at 93 miles an hour and gusts up to 125 mph. Enda dropped 5.16 inches of rain in 14 hours.

Rotary Field off Coddington St. and Kincaide Park in South Quincy were under several feet of water and parts of Houghs Neck and the Squantum and Atherton Hough Schools.

James T. Gartland, executive director of the Quincy Red Cross, said 24 gallons of coffee, 150 small cartons of milk and 25 dozen doughnuts were served to storm refugees in the shelters.

LANE NOMINATED

Myron N. Lane of Quincy swamped two opponents, Sturtevant Burr of Stoughton and George P. Carney of Quincy, to win the Republican nomination for Norfolk County district attorney.

Lane had almost three times as many votes as Burr, his nearest challenger, in the race for the post to which he was appointed by Gov. Christian A. Herter.

A big primary victory by City Councillor David J. Crowley gave Democrats hope of displacing Republic Rep. William I. Jenness and winning the State Rep seat in the Second Norfolk for the first time.

QUINCY-ISMS

The Squantum Chapter of the Society for the Conservation of Men Over 40 met at the home of chairman Harry W. Chandler. . . Two masked bandits held up the Fox and Hounds Restaurant, 125 Sea St., and escaped with $4,600. . . The sirloin steak dinner was $2.35 at the Winfield House, 853 Hancock St. . . . Norman C. Thorburn of 292 Beale St., Wollaston, was installed as the 48th grand knight of the Quincy Knights of Columbus Council. . . The state approved a $200,000 reimbursement to Quincy for damage suffered during Hurricane Carole. . . "Drums Across the River" starring Audie Murphy and "Fireman Save My Child" with Spike Jones, were playing on the new seamless wide screen at the Lincoln Theater along with Chapter 10 of "Trader Tom." . . . Salem Lutheran Church on the Rock gave a reception for its new pastor, the Rev. Beril E. Hult. . . Quincy High School football coach Bill Sullivan planned to start the season with a backfield of Vin Moscardelli at quarterback, Jim Russo and Jim Colclough at the halves and Lou DiMartinis at fullback. . . Robert W. Sandonato, son of Mr. and Mrs. Louis Sandonato of 107 Merrymount Rd., was a fireman aboard the light cruiser Worcester in Cuban waters. . . Bologna was 29 cents a pound at Lodgren's, 32 Cottage Ave. . . Richard Post was installed as president of the Montclair Men's Club. . . The Boulevard Circle of the Atlantic Methodist Church lunched at the home of Mrs. Temple A. Winsloe, 561 Quincy Shore Boulevard. . . Mrs. Earl W. Carnick reported on the national convention in Los Angeles at the opening fall meeting of the Wollaston Navy Mothers Club. . . James Collins, principal at North Quincy High School, was studying the possibility of a parking ban at the school, where 125 spaces were proving too fewer for the high number of student cars. . . George Allen and George Pickering of Wollaston reached the final of the Cade Cup, which was postponed for a week at Furnace Brook Gold Club due to Hurricane Edna. . . Some 200 parishioners attended a farewell reception for the Rev. and Mrs. George E. Bevans after his resignation as pastor of the First Presbyterian Church. . . A 1951 Nash Rambler convertible was selling for $795 at Bargainville, 540 Southern Artery. . . Edward Stevens of 51 Chickatabot Rd., Merrymount and James E. Field of 154 Standish Rd., Squantum, were recommended for Eagle Scout awards. . . Three Houghs Neck youngsters were praised for their quick actions in saving a duplex home at 68 Parkhurst St. from fire. John Swanson, 12, and James McArdell, 11, kept the fire confined to the kitchen with a garden hose while Beverly Ryder, 14, ran to turn in the alarm.

ARTS & ENTERTAINMENT

Arts Affair On Boardwalk Is Still A Hit Inside

THE 8TH ARTS Affair on the Boardwalk at Marina Bay was moved inside to the cafeteria because of unsettled weather but it was still an enjoyable event with more than 300 pieces of art by professional and amateur artists on display from eight local communities.

BEST OF SHOW honors went to "Ted" painted by Dan McCole of South Boston. Viewing his work are David Hilbert, Weymouth Art Association; Frank Viscarolasaga, Hull Art Association; and Michael Domina, Braintree Art Association and exhibit chairman.

VIEWING THE SHOW are Dorothy Keville, Maxine Kessler, Karen Crosta and Jeanne Geribo, all from Marina Bay.

MARILYN REISBERG of the Quincy Art Association demonstrates the art of decorating tiles.

Quincy Sun photos/Robert Noble

Coffeehouse Concert Saturday At First Parish Church

The Stone Temple Coffeehouse will present Kerri Powers and Amy Carol Webb in concert Saturday, Sept. 13, at United First Parish Church, 1306 Hancock St.

Admission is $12 and the doors will open at 7:30 p.m. for the 8 p.m. performance. Refreshments will be available.

For more information, call 617-821-4073.

Quincy Symphony Holding Rehearsals

The Quincy Symphony Orchestra is holding rehearsals Tuesdays at 7:30 p.m. in the Kellner Performing Arts Center, Milton Academy.

Strings are especially welcome. There are some other openings. Auditions are informal.

For more information call 781-961-3790.

Christmas Parade Float Building Seminar Sept. 17

The how-to-do-it amateur float builders seminar for the 51st annual Quincy Christmas Parade will be held Wednesday, Sept. 17, at 7:15 p.m. at the Koch Park and Recreation Complex, One Merrymount Parkway, Quincy, adjacent to Adams Field.

George White, general chairman of the Quincy Holiday Festival Committee, stated this year's parade theme, "Let there be Peace on Earth," offers much latitude in planning and constructing individual Christmas parade float entries considering today's world terrorism environment.

Paul Kennedy, festival committee float activity coordinator, said the seminar is free of charge to all amateur participants planning to enter this year's parade.

Seminar attendees meet at 7 p.m. with light refreshments served. The seminar will begin at 7:15 p.m. with a film presentation highlighting floats of past parades. Kennedy urges all participants to arrive early in fairness to those who arrive on time.

Immediately following the film, both amateur and professional float builders will discuss criteria for building floats for Quincy's 51st Christmas Parade which will be held Sunday, Nov. 30.

Kennedy invites all amateur float builders representing organizations planning to enter this year's parade to attend. For more information contact Kennedy at 9 Trevor St., Quincy, or call 617-328-1059.

BRIDAL
D·I·R·E·C·T·O·R·Y

FLORISTS

FLOWERS by HELEN
367 BILLINGS ROAD
WOLLASTON, MASSACHUSETTS 02170
Flowers For All Occasions *Specializing in Weddings*
617-471-3772
Certified Wedding Consultants

Quint's House of Flowers
Family Owned & Operated since 1919
761 SO. ARTERY, QUINCY
617-773-7620

JEWELRY

L.COLSON Fine Jewelry
Quality and Integrity a Tradition
The Coletti Family: Al - Dave - Mark
795 HANCOCK ST., (Hancock & Clay Sts.) 617-786-7942
Handicapped Accessible

JUSTICE OF THE PEACE

DENIS F. TARDO
JUSTICE OF THE PEACE
617-905-7254

RELIGIOUS ITEMS

Unity Candles *Rosary Beads*
RELIGIOUS ARTICLES — CREEDS CROSSING — BOOKS • GIFTS MUSIC • BIBLES
25 BEALE STREET
Mon - Sat 9:30am -6:30pm
WOLLASTON
(617) 471-0990

VIDEO

Wedding and Event Video
• *DIGITAL QUALITY*
• *AFFORDABLE RATES*
• *CALL NOW FOR BOOKING*
MIKE HUARD VIDEOGRAPHY
781-331-1424
www.mikehuard.com

The Fours Restaurant
Relaxed Dining In A Casual Atmosphere
Full Menu Served Daily Until Midnight
Gift Certificates Always Available
Beautiful Private Function Room
For All Your Special Gatherings
"The Fours is Gourmet Greatness" so says the Phantom Gourmet
15 Cottage Avenue
in Quincy Center
located in the Hancock parking lot across from the courthouse
617-471-4447
FOURS
www.thefours.com
166 Canal Street
in Boston
Located near North Station across from the Fleet Center
617-720-4455

SOCIAL

Quincy Girls Scouts Registration Sept. 15-20

The Patriots' Trail Girl Scout Council will hold registration in Quincy Sept. 15-20 at the following locations.

Monday, Sept. 15: St. Ann's School or St. John's Church Hall, from 6:30 to 8 p.m.

Tuesday, Sept. 16: Quincy Point Congregational Friendship Hall, second floor, from 6:30 to 8 p.m.

Wednesday, Sept. 17: St. Thomas Aquinas Hall, Most Blessed Sacrament Church, from 6:30 to 8 p.m.

Thursday, Sept. 18: Sacred Heart School Auditorium, from 6:30 to 8 p.m.

Saturday, Sept. 20: Thomas Crane Public Library Atrium, from 10 a.m. to noon.

Girl Scouts is for all girls ages 5-17 (grades K-12). Girls need not attend this registration sign-up, but a family adult must be present to sign the enrollment form.

The annual Girl Scout membership dues are $10 per person and is payable at registration. Cash or checks made to PTGSC are accepted. Financial aid is available.

For those who cannot attend but are interested in being a Girl Scout or an adult volunteer, are asked to call Patriots' Trail Girl Scout Council at 866-268-8652 or visit its Web site (www.ptgirlscouts.org).

North Quincy 1943 Class Reunion Sept. 26

The North Quincy High School Class of 1943 will hold its 60th year reunion luncheon Friday, Sept. 26, from 12 noon to 4 p.m. at the Red Parrot of Hull Shore Drive, Nantasket.

Any classmate who has not received a notice of the reunion should contact Gert Barry, 87 Airport Rd., North Quincy.

Houghs Neck Cub, Boy Scout Registration Sept. 15

Registration for Houghs Neck Cub Scout Pack 6 and Troop 6 Boy Scout will be held Monday, Sept. 15, from 6 to 8:30 p.m. at Houghs Neck Congregational Church.

Registration fee is $20 per scout.

For more information, call Ralph Jacobs (Cubs) at 617-479-6441, Mike Berry (Webelos) at 617-479-2787 or Rob Gordon (Scouts) at 617-479-7412.

Quincy Emblem Club To Meet Sept. 10

The Quincy Emblem Club will meet Wednesday, Sept. 10, at 7 p.m. at the Quincy Lodge of Elks. 254 Quarry St. Hostesses will be Mary Kiernan, Muriel McKay and Corinne Kiley.

Zhenning Su On NU Dean's List

Zhenning Su of Quincy was named to the Dean's List for the spring quarter at Northeastern University.

He is majoring in computer engineering.

Honored At Carney

LAURIE GULLAGE

MARGE LAWLESS

KATHY McGRATH

CAROL PISTORINO

FOUR QUINCY women with 115 years of service to Caritas Carney Hospital were recognized and thanked by President Joyce Murphy at the ninth annual Employee Recognition Dinner aboard the Spirit of Boston as it cruised Boston Harbor. They were Carol Pistorino, 55 years in the fiscal department; Laurie Gullage, 25 years in the nursing ICU, Kathy McGrath, 25 years in administration; and Marge Lawless, 35 years in ambulatory care.

Mr., Mrs. Ernest Mealey Parents Of A Son

Nancy and Ernest G. Mealey, Jr., of Wollaston, are parents of a son, Ernest G. Mealey III, born April 9 at Brigham and Women's Hospital, Boston.

Grandparents are Mr. and Mrs. Walter B. Frame, Jr., of Waterville, Maine, and the late Mr. and Mrs. Ernest G. Mealey Sr.

Author To Sign Shipyard Memoir/History Sept. 13

Former shipfitter David Drummond will sign his book, "The Shipyard - Will It Float," the story of the Fore River Shipyard, Saturday, Sept. 13, from 12 noon to 2 p.m. at the Paperback Booksmith in Hanover Mall.

Drummond, whose family worked at the Yard for three generations and who now lives in Gulf Shores, Ala., began writing the book as a personal history for his children but expanded the memoir when the Yard closed in 1986.

The author not only writes of his early years growing up near the shipyard and working there as a ship fitter but includes unforgettable characters, photos and complete production records going back to 1884.

Those unable to attend the signing by Drummond can order a signed copy by calling Paperback Booksmith at 781-826-4520.

Quincy High 1978 Class Reunion Oct. 10

The Class of 1978 at Quincy High School/Quincy Vocational Training School will hold its 25th year reunion Friday, Oct. 10, from 7 p.m. to 1 a.m. at Lantana's in Randolph.

A camera crew from Dateline NBC will be on hand to film the event.

Advance tickets are required. Information on tickets is available by calling Kathy (Walsh) Wynters at 781-893-0507 or Rich Coose at 508-283-7692.

Merrymount School Open House Sept. 18

The Merrymount School will host its annual open house Thursday, Sept. 18, from 5 to 6:30 p.m.

Parents and students are invited to meet their teachers and tour the school.

Plans and goals for the school year will be discussed.

Kevin W. Kirby
Attorney At Law
Your family's lawyer
• Criminal Defense
• Divorce
• Personal Injury
617-773-5900 ext. 15
7 Foster Street, 2nd floor, Quincy

C.D. Jewelry, Inc.
CUSTOM DESIGN JEWELRY
Making Magic Moments for 26 Years
End of Summer Savings!
$100 OFF Any Purchase of $500 or More
$80 OFF Any Purchase of $400 or More
$60 OFF Any Purchase of $300 or More
$40 OFF Any Purchase of $200 or More
$20 OFF Any Purchase of $100 or More
$10 OFF Any Purchase of $50 or More
No other discounts. Coupon expires 9/30/03
Alan Capobianco Jeweler, Owner
Hours: Tues, Wed 9-6 • Thurs & Fri 9-7 • Sat 9-5
318 Washington St.• Route 53 • Weymouth
781-331-4995
(Next to Brooks & Blockbuster Video)

Little Willows Preschool
Educational Programs
Preschool and PreK Ages 2.9 - 6
Full/PT - Low Ratios
Certified Teaching Staff
OPEN ENROLLMENT
Call to make an Appointment Today!
50 Willow St., Wollaston
617-773-6173
NAEYC Accredited

JOAN'S OLYMPIC GYM
Gymnastics and Dance School
197 QUINCY AVE., BRAINTREE, MA 02184
Now Accepting Fall Registrations
Visit Us At Our 21st Annual OPEN HOUSE
Saturday, Sept. 6th, 10am to 4pm
The Best Professional Instruction In: • GYMNASTICS • Ages 2½ yrs thru teens
• DANCE • Ages 3 yrs. thru teens, Ballet/Tap/Jazz
• BODY CREATIONS AND AEROBICS
For Ladies - Free Babysitting in AM
Call NOW To Enroll!
781-843-9624
Ask for our FREE BROCHURE!
JOAN'S OLYMPIC GYM and FITNESS CENTER
Est. 1983
781-843-9624
FALL CLASSES Start Sept. 8, 2003
Class Size Limited
Plenty of FREE Parking
"An excellent educational environment for your child"

Hairplace One
Est. 1972 by Russell Affsa
A Quincy Tradition...
Celebrating our 30th Year!
A Full Service Hair Salon
We now feature Laser Hair Removal

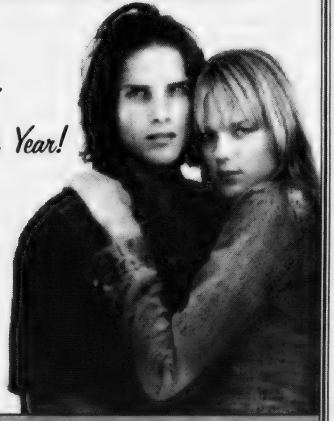

Corner of Hancock, Chestnut Sts., 1 Maple St., Quincy
Hours: Mon, Tues, Fri 9-5, Wed & Thurs 9-8, Sat 8-5
617-472-1060 visit our website at www.hairplaceone.com

AVALON BEACH NEIGHBORHOOD Association recently held its annual cookout. Manning the grill are, from left, Steven Buckley, Quincy Citizens Police Academy alumni; Ward 2 Councillor Dan Raymondi; and volunteer Simon Chan. Neighbors from Pagnano Towers were guests of the cookout. *Quincy Sun Photo/Robert Noble*

Quincy ArtsFest Sept. 13-14 At Koch Family Complex

The sixth annual Quincy ArtsFest, featuring more than 450 works of art and photography from across the state, will be held Saturday and Sunday, Sept. 13 and 14, at the Richard J. Koch Family Park and Recreation Complex in Merrymount Park.

Admission is free and the show is open to the public Saturday from 10 a.m. to 6 p.m. and Sunday from 10 a.m. to 4 p.m. There will be live entertainment as well as art.

Saturday

10 a.m. to 12 noon - David Polanski will perform fun and educational music for young and old alike.

12 noon to 2 p.m. - Masquerade, appearing at ArtsFest for the first time, offers a lively mix of Broadway show tunes, pop classics and other favorites.

2 to 4 p.m. - Swing-A-Chord produces the classic sounds of Martin, Sinatra, jazz standards and favorites from years gone by.

Sunday

12 noon to 1:15 p.m. - Forbes School of Irish Dance features Irish dancing and music.

2 to 4 p.m. - Joe Lundbohn, easy listening hits.

The works on display will include a wide variety of media featuring water colors, oils, pastels, sculpture, digital photography, black and white photography, mixed media and more.

"The Quincy ArtsFest is an event perfect for the entire family to enjoy," said Mayor William Phelan.

"The aesthetic beauty of Merrymount Park provides a unique setting for the event. This will be a great weekend for Quincy as observers from throughout the region will be able to appreciate the natural beauty that resides in our parks."

Nearly 7,500 attended last year's ArtsFest and more are expected this year.

"The number of entries in this year's show is the most in the history of this wonderful event," said Tom Koch, executive director of the Park, Forestry and Cemetery Departments.

"The crowds this event have drawn in the past are quite a credit to the quality of the artists' work and the energetic performances for the entertainers.

"I want to thank the Quincy Art Association. the Best Western-Adams Inn and Boston Financial Data Services for their help in making this event such a success."

hair
color
wax
facials
cosmetics
manicures
pedicures

Aura
SALON
1155 Hancock St., Quincy, MA 02169
617-773-2142
Ample Parking in rear Walk ins Welcome
Tues-Thurs 9-9, Fri-Sat 9-5

Special Needs Center First Reunion Nov. 7

The North Quincy High School Special Needs Learning Center will hold its first ever reunion Friday, Nov. 7, from 7 to 9 p.m. at the North Quincy Knights of Columbus, 5 Hollis Ave.

This will be the first reunion for the Center, which has operated at the high school for 25 years, and the planners are eager to find as many graduates as they can.

Those who plan to attend or have information on missing classmates should call Cathy or Mary at 617-481-5508 before Oct. 31.

St. Ann Cub Scout Registration Sept. 12-13

St. Ann Cub Scout Pack 21 will hold registration Friday from 7:30 to 8:30 p.m. and Saturday from 1:30 to 2:30 p.m. at the Scalley Center behind St. Ann School.

Boys, ages 6-10, grades 1-5, are invited to sign up. All boys should be accompanied by a parent.

The pack is also seeking den leaders, cubmaster and committee members to set up a pack committee.

The Quincy Park and Recreation Department
&
The Quincy Art Association
Present the Sixth Annual
Quincy ArtsFest
Saturday, September 13th
10am to 6pm
Sunday, September 14th
10am to 4pm
One Merrymount Parkway
Richard J. Koch Family Park & Recreation Complex
FREE ADMISSION
• Art Show • Art Demonstrations
• Live Entertainment • Food Court
• Children's Activities AND MORE!!
Sponsored by Best Western/Adams Inn

Request For Used Car License On Liberty St. Continued

By MARIE D'OLIMPIO

The legality of a 30-day suspension for exceeding the number of used cars on a parking lot was questioned by the License Board at Tuesday's meeting regarding Steve's Auto Sales, Inc. at 30-34 Liberty St.

The question came after statements made by Rosemary Martin, a member of the Penn St. Association.

Martin said Stephen Smith, owner of Smith Auto Sales, formerly on Water St. always exceeded the number of cars allotted to him at that site, causing her to comment "he can't count."

Martin said ;she thought the penalty of a suspension would guarantee that Smith would be more diligent in keeping the amount of cars to the 40 cars he requested for the Liberty St. site.

Chairman Jospeh Shea said he received a letter from the P.V. Sullivan Co., about flooding problems in the area in the past.

Jeffrey Brids, counsel for Smith said the owner plans to install more drainage, and also do some extensive landscaping.

Neighbors said they also wanted a six foot fence, but board members said if the fence is on the corner of the property and obstructs the view it would be illegal.

Police Chief William Falco said if there is an agreement between the neighbors and Smith regarding the suspension, then he was not opposed to it.

However, Walter White, director of inspectional.services said the matter should be sent to the city's legal department and said he thought singling out Smith was a "special arrangement" and also said the License Board does not have such a policy.

At one point Martin said she didn't want to give Smith a "slap in the hand": as a penalty and accused the board of doing just that in other matters.

However, Shea, who said those comments "bothered him" told Martin that two licenses have been revoked in the Quincy Point area which surprised Martin who said she had no knowledge of that.

If the legal department does not sanction a suspension. Shea said the board can revoke a license if rules aren't followed.

On the motion made by Falco, the board requested that a more comprehensive plan be filed, specifically the number of cars and if an agreement reached between the residents and Smith is legally binding.

The meeting will be held Sept. 23.

Free Informational Workshop Sept. 20

The Quincy Council on Aging will hold a free informational workshop Saturday, Sept. 20, at 10 a.m. at 1000 Southern Artery, Quincy.

Mark Bossey of Metlife Financial Services will present the workshop on "Financial Strategies For Protecting Your Nest Egg."

Reservations are necessary. Coffee and doughnuts will be served. For more information call 617-376-1245.

Remembrance For Sept. 11 Terrorist Attacks

(Cont'd from page 1)

Residents are encouraged to participate at their local firehouse. The fire stations locations:

Headquarters, 40 Quincy Ave.

North Quincy, 311 Hancock St.

Quincy Point, 615 Washington St.

Wollaston, 111 Beale St.

West Quincy, Copeland St.

Houghs Neck, Sea St.

Squantum, Huckins Ave.

Germantown, Doane St.

We need you.
American Heart Association.
WE'RE FIGHTING FOR YOUR LIFE

FALL DINING SALE
$999.99
BONUS FREE 2 matching Arm Chairs
MANHATTAN CHERRY DEMISE COLLECTION
Includes: 4 Leg Table with 18" Leaf & 4 Upholstered Side Chairs
plus Bonus 2 Upholstered Arm Chairs
Available in Cherry finish Only • Stacking 45" China $799.99 (Allow 4-6 weeks for delivery)
THE FURNITURE MARKET
100 Parking Way
Opposite the Registry
QUINCY
617-773-1953
Free Parking

Lock in a great price for heating oil this winter and make your fuel bills more 'bearable'!!
CHOOSE YOUR PLAN EARLY!
These programs WILL meet your demands!
☐ FIXED PRICE PROGRAM @ $1.24 p/gal
☐ CAP PRICE PROGRAM @ $1.32 p/gal
Call 617-786-9300 Today!
East Coast Petroleum
235 Atlantic Street
North Quincy, MA 02171-1648
www.eastcoastpetroleum.com
e-mail: sales@eastcoastpetroleum.com
MOC Massachusetts Oil Council
MasterCard VISA AMERICAN EXPRESS DISCOVER

Cub Scout Information At Crane Library Sept. 13-15

Two information sessions on the opportunities offered by the Cub Scouts will be held this weekend at the Thomas Crane Public Library.

The first will be Saturday, Sept. 13, from 1 to 3 p.m.; and the second Monday, Sept. 15, from 6 to 8 p.m.

For more information call Brian Shankey at 617-723-0007, extension 320.

HOME SELLERS ATTENTION!
FREE over the "net" property evaluation. No agent. No appointment.
www.QuincyRealEstateSales.com
Mike Clancy, CENTURY 21, Tullish & Clancy

IT'S YOUR BIGGEST INVESTMENT - MAKE SURE IT'S WELL PROTECTED.

Your home will most likely be the biggest investment you'll ever make. At Burgin Platner Hurley Insurance Agency Inc., it's our job to help you find the ideal coverage to protect your home and personal possessions against loss and damage.

We're insurance professionals who have served homeowners and renters in this area for years by offering coverage from America's leading insurance companies, including Travelers. Whether you own or rent a house, condominium or apartment, Burgin Platner Hurley Insurance Agency Inc. and Travelers will work as a team to make sure you find the coverage and service you need.

Call Eric Stoeckel at (617) 691-2607 for a free, no-obligation quote now.

BPH

Burgin Platner Hurley Agency Inc.

The Premier

Travelers Indemnity Company and its affiliates
Travelers Property Casualty Hartford, CT 06183

Ask About Our Vacation Stay Program

"The staff here is wonderful. They make me feel right at home."

It's all about peace of mind at an Allerton House Assisted Living Community. Here you'll discover a new kind of independence, built around a real home, new friendships and a caring staff.

It's a place where people who value their independence, depend on us. It's a choice you can feel good about.

Allerton House at Hancock Park resident Edith Volpe with Christine Martin, Director of Resident Services.

Call us today for a tour, and visit us online at www.welchhrg.com/allertonhouse

Allerton House
Assisted Living Community
at Hancock Park
164 Parkingway • Quincy, MA 02169
617-471-2600

Owned and managed by Welch Healthcare and Retirement Group, a trusted name in senior services for over 50 years.

JOANNE CONDON WALSH is congratulated by Daniel Raymondi of the Quincy College Board of Governors and Terri Lord-Piatelli, chairperson of the board, upon Joanne's appointment to the Quincy College Board of Governors.

Joanne Condon-Walsh New Quincy College Governor

Joanne Condon Walsh, a longtime Quincy community activist and former Quincy College student, has been appointed a governor of the college.

Condon Walsh was appointed to a six-year term on Thursday. The Quincy resident and former Ward 6 councillor will be sworn in at the annual meeting of the board today (Thursday) at the Marriott Quincy.

The wife of Quincy Deputy Fire Chief Joseph Walsh, she is the mother of three and the grandmother of eight.

Condon Walsh, a local Realtor who serves on numerous boards and community organizations attended Quincy Junior College in the 1970s. She served as Ward 6 councillor from 1978-1985. Her community involvement includes the Atlantic Neighborhood Association, the Catholic Women's Club of Quincy, Lions Club of Quincy, United States Naval Shipbuilding Museum, Quincy Community Action, South Shore Association of Realtors, and the Quincy Conservation Commission.

"Joanne's considerable community service, combined with her experience as a Quincy College student are two assets that distinguished her as an ideal board member," said Theresa M. Lord-Piatelli, chairperson of the board. "At heart we are a Quincy institution with a special affinity for our community. Governor Condon Walsh has an impressive history of involvement in civic affairs and public sector experience as well."

"Although the college is about 60 percent female," said Governor Daniel Raymondi, "Joanne has experience with Harbor Health Services and community groups serving a wide variety of organizations and constituents.

"Her public service and her success as a businesswoman clearly qualify her in ways that will speak to all of the students at the college. She is a warm, caring person with a special interest in affordable public higher education," Raymondi said.

Governor Condon Walsh fills the vacancy created by the death of Governor Charles Sweeny. Sweeny, a founder of the college and a longtime advocate for the college, died Aug. 13 after a brief illness.

The Quincy College Board of Governors is a 13-member appointed board that is ultimately responsible for the institution. The appointing council consists of two school committee members, two board members, and two city councilors.

"Governing Boards have a broader, long-range perspective and obligation to the institution," said Quincy College President Sean Barry. "Students, staff, faculty and presidents come and go, but the governing board remains consistent and vital to the role of the institution."

"Effective board members represent no single constituency and do not manage day to day affairs of the institution. They advocate for the institution, they endeavor to fortify the fiscal vitality and stability of the college, and they develop policy," Barry added.

QUINCY SUN NEWSCARRIERS WANTED
Here's a chance to earn extra money by building a Quincy Sun home delivery route.
Telephone 617-471-3100

The Atrium
at Faxon Woods
Alzheimer's & Memory Impaired Care in a residential setting.

Open House

Sunday, September 14, 2003, 10am-1pm
Wednesday, September 17, 2003, 6pm-8pm
Come tour our assisted living home exclusively designed for those living with Alzheimer's Disease and other memory impairments.

Featuring:
- A spacious secured environment with 24 hour supervision
- Resident walking paths in a garden setting
- A kind, compassionate Alzheimer's trained staff
- Daily structured therapeutic activity program and much more!

No Appointment Necessary

The Atrium • 2003 Falls Boulevard, Quincy, MA
617-471-5595 • www.the-atrium.net

POLITICAL ADVERTISEMENT POLITICAL ADVERTISEMENT POLITICAL ADVERTISEMENT POLITICAL ADVERTISEMENT

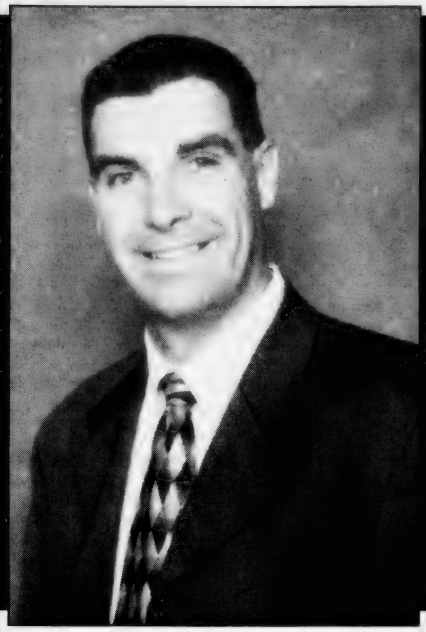

Sean McArdle

For Ward One City Councillor

"Together We Can Make A Difference"

- Lifelong resident of Ward One, homeowner and taxpayer
- Graduate of Quincy Public School System
- A.S. Quincy College, Criminal Justice/Business Management
- B.A. UMASS Boston, Criminal Justice/Business Management
- Employed as Negotiator and National Representative for the International Brotherhood of Police Officers, AFL/CIO.

"The Ward One City Councillor's position has never been an easy job. It takes a lot of hard work and a dedication of one's personal time to be an efficient representative. I am prepared, capable, dedicated and excited about serving as your Ward One Councillor." - Sean McArdle

"The prime factor in the Council's endorsement of Sean is his commitment to the issues of organized labor and all working men and women in the city of Quincy." - Robert Rizzi, President, Norfolk County Central Labor Council

"We need someone who will work hard to protect and enhance programs for our senior citizens. We need someone who will bring a new spirit and balance to the Quincy City Council. Please vote for Sean McArdle on September 16, last on the ballot, and my first choice for Ward One Councillor." - Peg O'Connor, Quincy Elder Services (retired), Director of the Blind Center

Endorsements:

Norfolk County Central Labor Council, AFL/CIO
South Shore Building Trades, AFL/CIO
International Brotherhood of Electrical Workers, Local 2222, AFL/CIO
Laborers International Union, Local 1139, AFL/CIO
Carpenters Union, Local 424, AFL/CIO
M.E.B.A. Maritime Engineers, District 1, AFL/CIO
Laborers International Union, Local 133, AFL/CIO
National Health Care Union, AFL/CIO
National Association of Nurses, AFL/CIO
Union Workers Association
International Brotherhood of Police Officers, AFL/CIO
N.A.G.E., National Association of Government Employees, AFL/CIO
International Union of EMT's and Paramedics, AFL/CIO
Army-Air Technicians Union, AFL/CIO
International Brotherhood of Correctional Officers, AFL/CIO
Service Employees International Union, Local 5000, AFL/CIO

Paid for by the Committee to Elect Sean McArdle • Dawn McArdle, Treasurer, 75 Hooper St., Quincy • www.mcardle2003.com

Michael Lind Completes Maritime Cadet Orientation

Michael Lind of 25 Albany St., Wollaston, has completed the two-week Cadet Orientation Program at the Massachusetts Maritime Academy.

The two-week orientation program teaches and tests teamwork, discipline, self-control and time management skills.

Cadets are called upon to be mentally and physically prepared and must successfully complete a physical fitness test as well as training in firefighting, watchkeeping and personal survival skills.

Founded in 1891, the Massachusetts Maritime Academy is the oldest continuously operated Maritime Academy in the United States.

Re-Enactment Of Constitutional Convention At Adams Park

The National Park Service, Adams National Historical Park is inviting residents and visitors Sunday, Sept. 14, to play a part in the re-enactment of the passage of the United States Constitution by the Constitutional Convention on Sept. 17,1787.

Members of the audience will assume the roles of various delegates to the convention and will represent their state in a debate that will determine the fate of a nation.

Led by George Washington, portrayed by a park ranger, the debate becomes heated as the time draws short before the final vote is called.

After the debate each delegate signs his or her name to the document, rings the Liberty Bell, receives a copy of the United States Constitution and the Massachusetts Constitution to keep as a memento to their great efforts in the service of their nation, and savors their victory by eating a slice of Constitutional Cake.

The convention will be held at Adams National Historical Park, 1873 Carriage House, 135 Adams St., Quincy, at 1 p.m.

The program is free of charge, has a limited capacity and will be reserved on a first-come, first-serve basis. Those who wish to attend are recommended to call the Adams National Historical Park Visitor Center at 617-770-1175 to reserve a place.

For more information about this or any other interpretive programs offered by the park, call 617-770-1175 or visit www.nps.gov/adam.

THE HOLY GROUND
RESTAURANT & BAR
1600 Hancock Street, Quincy • 617-773-4334
Kitchen Open 10am-10pm
Lunch & Dinner Specials Daily • Breakfast All Day!
VOTED 'Best Pub Grub' by The Patriot Ledger
EARLY BIRD SPECIALS~Mon-Fri 3-7pm
2 for 1 $11.95 +tax
LIVE Entertainment Thursday-Sunday

Weekly Activities At Beechwood Center

Beechwood Community Life Center, 440 East Squantum St., announces the following schedule of activities at the senior center.

Mondays: Watercolor Art Class, 9 to 11:30 a.m.; support groups, noon to 2 p.m.

Tuesdays: "Stitch Nitch" sewing group, 9 a.m. to noon; scrabble and tennis games, 10 a.m. to 2 p.m.; quilt making, sewing projects, 1 to 3 p.m.

Wednesdays: Drop-in activities, recreation, 9 a.m. to 3 p.m.; walking groups, 9 a.m.; strength training with Ginny, 10 to 11 a.m.; cards and special interests, 10 a.m. to 2 p.m.; "Stitch Nitch," knitting, quilting, etc., 11 a.m. to 2 p.m.; co-ed volleyball, 11 a.m. to 12:30 p.m.

Thursdays: Blood pressure clinic, 10:30 a.m. to noon; social, coffee, recreation; senior lunch (transportation available, $2, noon; support groups (call for details), 2 p.m.

Fridays: Sports Day (javelin, horseshoes, shotput), 9 a.m. to 1 p.m.; walking group (1, 2, 3 miles), 9 a.m.; B.Y.O. lunch, socialize, cribbage, noon; co-ed volleyball, 11 a.m. to 12:30 p.m.

Also, registration is open and ongoing for full-day child care, preschool and kindergarten.

And the music school is offering private lessons in piano, voice and guitar.

For more information call Beechwood at 617-471-5712.

Celebrating Over 50 Years of Quality Child Care & Education
617-328-4332
• YEAR ROUND CHILD CARE • TRANSPORTATION AVAILABLE
• 15 MONTHS THROUGH 7 YEARS • VOUCHERS ACCEPTED
VIRGINIA'S EARLY LEARNING CENTER
643 Quincy Shore Drive, Quincy, MA 02169

POLITICAL ADVERTISEMENT POLITICAL ADVERTISEMENT

Terri Lord-Piatelli
is an experienced and committed advocate for Public Education

I am Terri Lord-Piatelli, a candidate for the Quincy School Committee. I am a long-time Quincy resident, wife, mother and attorney with a practice here in Quincy.

Education provides opportunities and skills that benefit us through our lives. A wonderful city such as ours should provide the best opportunities for all public school students in every neighborhood. As a parent of a Quincy Public School student, as a taxpayer, and as a person who works here in our community, I can be a strong advocate and an effective guardian of our system.

As a youth, I was inspired to contribute to my community and to the purpose of public service. I remember that it was President John Kennedy who said, "Our progress as a nation can be no swifter than our progress as a nation in education." Our children are our future; together let us provide them with the quality education they so richly deserve.

Tuesday, September 16th is Primary Day in Quincy. I respectfully ask for your vote.

Lord-Piatelli
SCHOOL COMMITTEE

In Stitches
Sewing & Design Studio
Registration begins for
Fall Children's Sewing Classes Sept. 12th
Classes begin Sept. 29th
Call 617-770-1267 to Register

POLITICAL ADVERTISEMENT POLITICAL ADVERTISEMENT

Vote for
Ward 1 City Councillor
Joanne Bythrow
"The Committed Candidate"
Caring
Reliable
Honest & Open

A Proven Community Activist
Who Will Work With You!
No Hidden Agendas
Vote #1 on the Ballot - Joanne Bythrow
Paid for by the Committee to Elect Joanne Bythrow

William F. Degan Memorial Road Race Sunday

The 11th annual William F. Degan Memorial Road Race will be held Sunday, Sept. 14, at Veterans Memorial Stadium.

The race commemorates the life and career of former Massachusetts Deputy Marshal William F. Degan, who was killed in the line of duty in August 1992 during a standoff in Ruby Ridge, Idaho.

The Quincy native earned numerous awards during his career, including the prestigious Attorney General's Award for Excellence in Law Enforcement.

All proceeds from the event are donated to local charities, foundations and community projects. Last year's race raised $30,000 and approximately $160,000 has been donated thus far.

The flat, fast course draws some of New England's top runners, as well as local and state law enforcement officials, U.S. marshals and other federal agents.

A contingent of U.S. Marines also pay tribute to Degan's service as a lieutenant colonel in the Marine Corps Reserves by running together in military formation.

The festivities will kick off at 9:15 a.m. with the kids fun run. The 10K starts at 10 a.m., immediately followed by the 5K run and walk. Both races begin on Merrymount Parkway and finish in the stadium.

Race-day registration and number pick-up will be held from 8 to 9:30 a.m. at the stadium. Also, pre-registered runners can pick up their bib numbers and T-shirts Saturday from 2 to 5 p.m. at the stadium. Regular registration will also be open at this time.

Jake Comer, past national commander of the American Legion, is the grand marshal. Also, the father-and-son team of Dick and Rick Hoyt will be participating again this year.

Prizes are awarded to the top three finishers in eight different age divisions, as well as law enforcement and wheelchair divisions.

In addition to the races, family events include pony rides, clowns, face painting and music by DJ Larry Links. There will also be a NASCAR racing car on display in the stadium brought in by New England Dodge Dealers, a major sponsor of the race along with Citizens Bank.

Refreshments include free fruit drinks, bottled water and Dunkin' Donuts products before the race, as well as spaghetti, hot dogs, Hood ice cream and other foods after the race.

Water station sponsors include: Mayor William Phelan, John Keenan, Doug Gutro, Mark Bracken, Linda Stice, Tim Cahill, Pat McDermott, Mike Bellotti, Joanne Bragg, Alicia Gardner and Joe Newton.

Registration fee for the 10K and 5K race is $20. To register or for more information, visit www.deganroadrace.com or call 617-576-9860.

SUNDAY, SEPT. 14 has been proclaimed U.S. Marshal William Degan Road Race Day in the City of Quincy. From left: John (Jake) Comer, honorary starter for Sunday's race; Rick Fitzpatrick, race director; Karen Degan, wife of Marshal Degan, holding the proclamation; Betty Velasquez of Citizens Bank, one of the race sponsors; and Jim Dempsey, race committee. Back row: John Fagerlund of DaimlerChrysler/New England Dodge Dealers, a race sponsor; and Mayor William Phelan.

POLITICAL ADVERTISEMENT POLITICAL ADVERTISEMENT POLITICAL ADVERTISEMENT POLITICAL ADVERTISEMENT POLITICAL ADVERTISEMENT

Elect **BILL KEENER**
Ward 6 Councillor

"Bill is the only candidate who was and still is a union member. He has negotiated contracts, served on an Executive Board and understands what the local working people in Ward 6 need." -- **Jim Burke, North Quincy. Shown here with Bill, members of Glaziers Local 1044, Ironworkers Local 7 & Carpenters Local 424.**

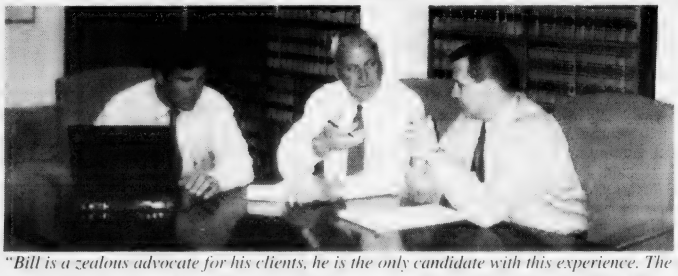

"Bill is a zealous advocate for his clients, he is the only candidate with this experience. The legal skills he possesses would be a benefit to the people of Ward 6." -- **Attorney Mike Riley of North Quincy with Bill and Attorney David Benson.**

Educational Background:
- Boston College High School
- Springfield College, Bachelor of Science, Human Services
- New England School of Law, Juris Doctor

Current Civic Appointments:
- Quincy Conservation Commission
- Mayor's Fair Housing Committee
- Quincy Open Space Committee

Community Involvement:
- Squantum School Council
- Squantum Community Association
- Robert L. Nickerson Post
- Coach, Squantum Girls Softball

Employment:
- Boston Police Officer (Retired)
- Attorney, Keener & Benson, Quincy Center

Other Achievements:
- Recipient, George L. Hanna Medal of Valor
- Recipient, Boston Police Department Medal of Honor
  Recipient, Walter Scott Medal of Honor

Labor Background:
- Former Member Boston Police Patrolman's Association Local 6807 IUPA & AFL-CIO
- Member, Retired Boston Police Patrolman's Association
- Member Retired State, County and Municipal Employees Association of Massachusetts

The people of Ward 6 deserve a Councillor who has the dedication, education, experience and availability to represent their interests. I am the one candidate possessing all of these qualities and more.

I am asking that you cast your vote for me, William H. Keener, number one of the ballot and number one for the people of Ward 6.

Thank you,

Bill

Bill Keener

Committee to Elect William H. Keener • Laura Keener, Treasurer • 19 Gladstone Street, North Quincy, MA 02171 • (617) 984-2044 • **www.BillKeener.com**

ROBERT CURRY, who founded the Marie A. Curry Fund in memory of his late wife to help women with no or little health insurance receive screening and diagnosis at Quincy Medical Center, greets and thanks the participants Sunday before they begin the four-mile walk.

Quincy Sun photo/Robert Noble

Newton Says He's Ready To Take Mayor's Job

City Councillor Joe Newton made it official at a recent reception at the Common Market restaurant — he's in the race to become Quincy's next mayor.

Before a crowd of 300 people Newton said he is ready to be mayor of Quincy and to tackle the problems he says are unaddressed or mishandled by Mayor Phelan.

Newton was critical of Phelan in several areas: The renegotiation of Quincy Hills Golf Course lease, the still unresolved Quincy High School siting, the large number of department heads residing outside the city and the state of city finances.

On the golf course lease, Newton said: "Phelan has taken the lease, given the developer a five-year extension for free, lost a year of construction and resultant revenue and, incredibly, permitted the developer to turn the course from a public one to a private club."

On Quincy High School, Newton said: Bill Phelan has had almost two years to resolve this. At the last minute, he pushed the council for a financing package, $30 million more than estimated and no approved plans."

Regarding city department heads, Newton pointed out that two years ago, Phelan's mantra was "I'm a Quincy guy."

"Too bad his department heads aren't," Newton said.

He noted that the public works commissioner, the purchasing agent, the city solicitor, the building inspector and the personnel director all live outside the city of Quincy.

"It's important for department heads to know the city and its neighborhoods. I'll appoint qualified Quincy people," said Newton.

Newton says Phelan says he has straightened out the city's finances.

"The problem is he's overestimated receipts," said Newton. "His budget is not in balance."

Newton pointed out that Councillor Frank McCauley, a respected fiscal watch dog, pointed out in mid-July, only 15 days into the new fiscal year, that this year's deficit has already reached $1.5 million.

"I look forward to discussing the issue and meeting as many people as I can in the campaign. Quincy needs new, real leadership," said Newton.

Arts Council Accepting Grant Applications

The Quincy Arts Council is accepting applications for the 2004 Massachusetts Cultural Council grants.

Applications may be obtained by calling 617-745-3828 or they may be picked up at the North Quincy branch or the main branch of the Thomas Crane Public Library or at the information desk at City Hall.

Completed applications may be mailed to the Quincy Arts Council, Eastern Nazarene College, 23 East Elm Ave., Quincy MA 02171-2999, attention Arthur Keough.

They are due on or before Oct. 15.

Priorities will be given to performers and programs that have had a successful history in Quincy.

For more information, call Arthur Keough, chairman, at 617-745-3828.

POLITICAL ADVERTISEMENT POLITICAL ADVERTISEMENT

ELECT
ALICIA
GARDNER
WARD SIX
COUNCILLOR

Pictured from left: Front Row - Alicia's mom Gloria Noble; son William, dad Bob Noble. Back Row - son Robert, husband Bill, Alicia and daughter Nancy.

KNOWLEDGE...
OF OUR COMMUNITY CONCERNS
COMMITMENT...
TO GETTING THE JOB DONE
EXPERIENCE...
TO KNOW HOW TO DO IT

Vote Tuesday, September 16th
For a Ride to the Polls 617-328-9382

Paid for by the Committee to Elect Alicia Gardner, Bill Gardner Treasurer
41 Deerfield St., North Quincy, MA 02171
www.aliciagardner.net

POLITICAL ADVERTISEMENT POLITICAL ADVERTISEMENT

On September 16
VOTE
Joe
NEWTON
For Mayor

A Vote For
JOE NEWTON
is a Vote
For Quincy!

"Working Together to Make a Better Quincy"

For a ride to the polls call 617-653-0651

Paid for by the Committee to elect Joe Newton
Laura MacKnight, Treasurer 85 Aberdeen Rd., Quincy

Raymondi Hails City Workers In Fuel Truck Spill

City Council President Daniel Raymondi was effusive in his praise of firefighters, police officers and DPW workers whose skills and courage averted a disaster when a gasoline truck overturned sending an explosive river of fuel into Quincy Square.

"That wave of fuel, four feet wide and nearly a foot deep, rolled down Coddington St.," he said in a letter to *The Sun*.

"From a distance, I watched and prayed as Quincy's Fire, Police and Public Works Departments selflessly braved the potential for danger and set about assuring our safety.

"Firefighters, standing in rivers of fuel, poured layers of foam into the liquid, struggling also to prevent the fuel from contaminating storm drains and our ecosystem. These brave men, working with a determined sense of purpose and courage, thought only of the danger to others. Had there been an explosion, they would have died.

"Police officers, many very close to the fuel, and without protective fire gear, began the evacuation of area buildings and immediately worked to redirect traffic and detour onlookers. Again, had there been an explosion, they would have died.

"DPW trucks and machinery poured sand to absorb the fuel and prevent compete contamination and saturation of adjacent property. The employees put purpose before personal risk. They did their jobs with the greatest concern for people and property.

"To say that I am proud of these men and women would be an understatement."

The accident happened on the evening of Thursday, Aug. 21, when the tractor-trailer truck, loaded with thousands of gallons of gasoline, rolled over as the driver attempted to negotiate the turn from Temple to Washington Sts. The driver escaped injury.

"Any spark, from static electricity, a stray cigarette or a car backfire would have ignited a gasoline inferno, likely destroying everything in its course," said Raymondi.

"The brave and dedicated Quincy Firefighters, Police and DPW employees who so selflessly served our citizens deserve our gratitude and appreciation.

"The citizens of Quincy are fortunate to have such professionals at the ready."

Sanders Seniors Conference Speaker

Walt Sanders, the TV personality and president of the Massachusetts AARP, will be the keynote speaker at Quincy's eight annual Senior Conference Saturday, Sept. 20, from 8 a.m. to 2 p.m. at Broad Meadows Middle School.

Sanders will speak on "Senior Living: New Experiences, Old Traditions."

Registration can be made by calling the Council on Aging, Department of Elder Services, 617-376-1245. Seating is limited.

POLITICAL ADVERTISEMENT

POLITICAL ADVERTISEMENT

POLITICAL ADVERTISEMENT

VOTE JAMES L. BOTTARY

Personal:

- ✔ Jim is a lifelong resident and homeowner in Houghs Neck
- ✔ Wife Karen and three children: Jimmy, John and Amanda
- ✔ Past owner/operator of Guaranteed Appliance Repair, Inc. - 1984-2000
- ✔ Service Manager, KAM, Inc.

Community Involvement:

- ✔ HOPE Playground committee member
- ✔ Adam Shore playground fundraiser volunteer
- ✔ Parent volunteer Atherton Hough School
- ✔ Co-Chairman Houghs Neck 3rd July Family Day
- ✔ Active in QHS/CTE Student Police Academy
- ✔ Volunteer YMCA league basketball coach
- ✔ Group organizer for Cleaner, Greener Quincy
- ✔ Vice President, Quincy Gourmet Club
- ✔ Co-Founder, Peter Finlay Scholarship
- ✔ Member, Quincy Yacht Club
- ✔ Cub Scout Den Leader

Education:

- ✔ Atherton Hough School
- ✔ Broad Meadows Middle School
- ✔ Quincy High School
- ✔ Northeast Institute of Technology, Boston

"Your family's concerns are my family's concerns"

- **Public Safety** will not be compromised
- Quality **Education** is a must
- **Streets and Sidewalks** improvement plan
- **Senior Services** enhancements
- **Open Space** preservation

For Ward ONE City Council
Tuesday, September 16, 2003

Paid for by the Committee to Elect James Bottary

For Inter-Library Loans, Research Services

Council Approves Funding For Library Regional Services

Union Congregational Church

Beach St. and Rawson Rd., Wollaston

Sunday School begins this Sunday Sept. 14 at 9am

(Regular Sunday Service 10am)

617-479-6661

By WILLIAM TRAYNOR

The city council last week appropriated $239,000 to fund Library Regional Services, which provides help with reference materials, interlibrary loans and delivery services for items not readily found at the city's libraries.

The city contracts with the Southeastern Massachusetts Library System, which provides various services for libraries. The money spent is reimbursed by a state grant funneled through the Massachusetts Board of Library Commissioners. The money will be spent on salaries and services for the library's participation in the Southeastern Massachusetts Library System (SEMLS).

ANN McLAUGHLIN

SEMLS provides supplemental services to hundreds of libraries throughout southeastern Massachusetts. Those services include support for reference and research materials, technical support, consultant and technical assistance.

The organization provides delivery services for hard-to-find books. Also, SEMLS provides various services in the reference section of libraries.

A Quincy public library card allows residents to access the SEMLS online database of thousands of books. If a book is not found in the Thomas Crane Library, for example, then a resident may search for it using the online database. If found, an item can be delivered to the library user.

The SEMLS database allows access to certain libraries in schools, universities and hospitals.

"It's a great service," said Ann McLaughlin, director of libraries. "It provides a virtual database for those who want to search other regional libraries in the state."

McLaughlin said a user must simply input the number on their library card bar code to access the online database.

"Most people don't have a clue about how much information is available to them for free," she said.

Quincy Agency Inks Plymouth Rock Contract

Albert J. Marchionne Insurance Agency, Inc. in Quincy has agreed to represent Plymouth Rock Assurance Corp., according to the agency.

A leading auto insurer, Plymouth Rock is know for its Crashbusters ® vans, the industry's first complete mobile service for automobile claims, and its new Door-to-Door auto repair service that delivers the damaged car to the shop, provides a rental car, pays the bill and returns the repaired car to the customer.

ELEMENTARY LUNCH MENU

Monday, Sept. 15
Pizza, fresh fruit, fruit juice.

Tuesday, Sept. 16
Early release day -- no lunch served.

Wednesday, Sept. 17
Turkey and cheese tacos/nachos, corn niblets, fresh fruit or juice.

Thursday, Sept. 18
Sliced turkey breast on a croissant, carrot sticks, raisins.

Friday, Sept. 19
Grilled hot dog on a bun, baked beans, fruit cup.

SECONDARY LUNCH MENU

Monday, Sept. 15
Pizza, tossed salad, fresh fruit or fruit juice.

Tuesday, Sept. 16
Turkey with gravy, mashed potatoes, vegetable, cranberry sauce, juice, dinner roll.

Wednesday, Sept. 17
Beef teriyaki dippers, rice pilaf, green peas, fruit cup, dinner roll.

Thursday, Sept. 18
Rotini and meatballs in tomato sauce, green beans, Rudi's bread stick.

Friday, Sept. 19
Cheeseburger on a bun, oven fry potatoes, fruit cup.

POLITICAL ADVERTISEMENT POLITICAL ADVERTISEMENT POLITICAL ADVERTISEMENT

*VOTE SEPTEMBER 16TH

Since 1991, Quincy voters have put their trust in Linda. Here's why:

Linda Stice, *a lifelong commitment to children*

Experience:

- Teacher in inner-city schools
- Coordinator of the Quincy Teen Mothers Program
- Co-founder and Director of Massachusetts' first school for young female offenders
- School Committee Vice-Chairman; Chair of Budget, Policy and Special Education Sub-Committees
- As Executive Director of Quincy's Commission on the Family...
  - *Created the "Purple Pages"*
  - *Founded a program for homeless Quincy families*
  - *Founded the Parent to Parent Program*
  - *Chairs a Local Council that has brought more than $2,000,000 to Quincy for after school programs.*
- Member, Quincy Team Mothers Program Advisory Board
- Member, Community Policing Commission
- 16 Years as a Quincy Public Schools parent!

Education:

- Harvard University, Ed. M. in counseling and Consulting Psychology
- University of Florida, M. Ed. in Elementary Education
- University of Wisconsin, B.A. in Psychology

Community Recognition:

2003: "Distinguished Educator" award from the Quincy Public Schools Administrative Team
2001: "Community Hero" award from Impact Quincy
2001: "Women Recognizing Women" award from the Mayor's Commission on Women
2001, 1998: Nominee, Quincy Sun Citizen of the Year

*Linda's name appears 6th on the ballot

Linda STICE SCHOOL COMMITTEE

Committee to elect Linda K. Stice • 74 Winthrop Avenue, Quincy, MA 02170 (617) 773-1552
Kenneth Tarabelli, Treasurer

$ ALWAYS BUYING $
NEW & OLD
TAJ COINS and STAMPS
9 Maple St.,
Quincy, MA 02169
479-1652
Complete Line of Supplies
Free Estimates

McCarthy Praises 'Snow Plan' For Quincy Public Schools

Dave McCarthy, a candidate for the School Committee, said he is pleased to learn that the DPW, in conjunction with the Park Department, has readied a "snow plan" for the public schools this winter.

"We had a very tough winter last year," he said. "I wanted to be sure that this year there is a program in place to ensure that our school children can get to school safely on any day that school is in session. After consulting with Commissioner Jay Fink, I'm convinced that we do have such a plan."

Fink agreed that the plan is ready.

"We have systematically addressed the issue," he said. "We have walked the routes, conferred with principals, students and teachers, and assessed our available resources. We will be ready when the first snow falls. We're ready now."

McCarthy lauded the comprehensive nature of the plan.

"We have to be ready to act, not react," he said. "The School Committee has a well-deserved reputation for advocating on behalf of students. We need to continue that advocacy, to keep the pressure on."

Mayor William Phelan said the development of the plan had been a priority.

"This is an important issue," he said, "and one that we needed to work cooperatively on. I welcome the input and support of the School Committee in our continuing effort to provide the best education possible for our children."

QATV Announces Fall Workshop Slate

Quincy Access Television (QATV) has announced its workshop schedule for the fall, beginning with an open house Saturday, Sept. 20 at 10 a.m. for all those interested in creating community television.

Course will be offered in two areas, studio production and field production, from October through December.

Studio production includes "How to Produce TV," and "How to Produce a Talk Show," and hands-on learning courses in QATV's "Studio B."

Field production includes "An Introduction to Digital Camcorders" and "An Introduction to Non-Linear Editing."

New this year is a sports production course aimed at individuals who want to see their favorite high school football team on television and parents who wish to create a hi-light reel for their child to use for potential athletic scholarships.

Membership at QATV is open to residents of Quincy, 18 or older, and individuals who work for non-profit agencies based in Quincy.

For more information on the fall workshops, call 617-376-1440

Granite Medical Wins Award For Excellence

Granite Medical, a cardiology/internal medicine group practice in Quincy, has been named winner of the prestigious DREAM Award from Roche Diagnostics.

DREAM stands for Dream of Reaching Excellence in Anticoagulation Management and is presented for excellence in improving the quality of care for patients on anticoagulation therapy for the New England area.

The award will be presented Sept. 25.

Paulina Diaz Wentworth Graduate

Paulina Maria Diaz of Quincy recently graduated summa cum laude from Wentworth Institute of Technology in Boston with a bachelor's degree in mechanical engineering technology.

TWO GREAT BUSINESS TRAINING PROGRAMS

NxLEVEL BUSINESS PLANNING PROGRAM

A nationally acclaimed, 12-week, one-night-per-week, intensive business planning course commencing September 23rd. Tuition $195. Space is limited.

TUITION REIMBURSEMENT AVAILABLE

For Quincy residents and businesses, depending on your income and household size, you may be eligible for a full tuition refund.

GETTING STARTED IN BUSINESS

A free evening seminar on October 22nd touching all the bases for start-ups.

QUINCY 2000

The Quincy 2000 Corporation

FOR INFORMATION AND ELIGIBILITY REQUIREMENTS CALL QUINCY 2000 AT 617-847-1454

POLITICAL ADVERTISEMENT POLITICAL ADVERTISEMENT POLITICAL ADVERTISEMENT POLITICAL ADVERTISEMENT

Elect

DAVE ★ ★ ★ ★ ★ ★

McCARTHY

★ School Committee ★

Please Join the Entire McCarthy Family and Vote on Sept. 16th

Vote For DAVE

"He Can Make A Difference In Quincy Public Schools"

Personal

- ★ Wife, Rose
- ★ Three sons and four daughters
- ★ Residence, 48 Whitney Road

Education

- ★ Boston College High School
- ★ University of Massachusetts
- ★ B.S., Criminal Justice

Organization Involvement

- ★ Quarry Hills Advisory Board
- ★ St. John's Baseball Program
- ★ St. John's Basketball Program

For more information contact: Dave McCarthy 617-471-8811

Paid for by The Committee to Elect Dave McCarthy • Larry Baker, Treasurer • 54 Ocean St., North Quincy, MA

POLITICAL ADVERTISEMENT POLITICAL ADVERTISEMENT

Experience Counts.

LEO J. KELLY

Candidate for Ward One Councillor

Elected Ward One Councillor 6 Times

He wouldn't have been elected 6 times if he didn't do the job right.

Council President 2 Terms and Acting Mayor

Tuesday, September 16, 2003

Please Remember to Vote for

KELLY

Ward 1 Councillor

617-773-1534

Paid for by the Committee to Elect Leo J. Kelly
143 Spring St., Quincy, MA 02169

Fall Lineup For Kids' Programs At Libraries

The following programs are scheduled this fall at the Thomas Crane Public Library in Quincy:

Mad Science Workshop

Registration is underway for a hands-on workshop, "Optical Illusions," for children ages 7 and older on Saturday, Sept. 20 at 10 a.m.

Mad Science of Greater Boston will help children explore the science of optics, refraction and the biology associated with sight. Have fun fooling your eyes with a variety of optical illusions, such as the camera obscura and the mirror mirage.

Participants will construct their own periscopes to take home. Space is limited open to Quincy residents only. Registration is required.

Tickets are free but will be issued to registrants to insure group size. Unclaimed tickets will be available for drop-ins on the day of the program.

Storytimes and Afterschool Programs

Registration begins tomorrow (Friday) for all programs. Each child may only register for one storytime. Registration is open to Quincy residents only. Call or stop by the storytime location to register.

Weekday Morning Storytimes

Adams Shore, 519 Sea St., 617-376-1325

• Tuesdays, Sept. 23 – Oct. 21 at 10:30 a.m. – Toddler Time – ages 2-3, accompanied by an adult.

• Thursdays, Sept. 25 – Oct. 23 at 10:20 a.m. – Toddler Time – ages 2-3, accompanied by an adult

• **North Quincy**, 381 Hancock St., 617-376-1320

Mondays, Sept. 22 – Oct. 20 at 9:30 a.m. – Toddler Time – ages 2-3, accompanied by an adult

Mondays, Sept. 22 – Oct. 20 at 10:30 a.m. – Toddler Time – 2-3, accompanied by an adult

• **Wollaston**, 41 Beale St., 617-376-1330

Mondays, Sept. 22 – Oct. 20 at 10 a.m. – Preschool Storytime – ages 3 1/2 - 5

• **Main Library**, 40 Washington St., 617-376-2411

Mondays, Sept. 22 – Oct. 20 at 10 a.m. – Toddler Time – ages 2-3, accompanied by an adult

Tuesdays, Sept. 23 – Oct. 21 at 9:30 a.m. – Toddler Time – ages 2-3, accompanied by an adult

Tuesdays, Sept. 23 – Oct. 21 at 11 a.m.

Mother Goose on the Loose, a storytime for Rock-a-bye baby graduates who are mobile, includes stories, songs, fingerplays and creative movement for ages 12-24 months, accompanied by an adult.

Wednesdays, Sept. 24 – Oct. 22 at 10 a.m.

Preschool Storytime – ages 3 1/2 – 5

Thursdays, Sept. 25 – Oct. 22 at 10 a.m.

Mother Goose on the Loose, a storytime for Rock-a-bye graduates who are mobile, includes stories, songs, fingerplays and creative movement for ages 12-24 months, accompanied by an adult.

Thursdays, Sept. 25 – Oct. 23 at 11 a.m.

Rock-a-bye Babies, an introduction to stories, songs, nursery rhymes and gentle movement exercises for very young children ages 4 – 12 months, accompanied by an adult.

Afterschool Programs for grades K-2 at Main Library

Mondays from 3 to 3:45 p.m.; Sept. 22 – Oct. 20

Kindergarten Kids – Fractured Fairytales

Read about Bubba, the Frog Principal, Dusty Locks and more.

Wednesdays from 3 to 3:45 p.m.; Sept. 24 – Oct. 22

Explorers Club for 1st and 2nd graders – Road Trip!!

Take a road trip with us as we travel around New England and beyond in books. Look at maps, plan a "trip" and read your way around the country.

POLITICAL ADVERTISEMENT POLITICAL ADVERTISEMENT

THE FULL TIME COUNCILLOR

Please Vote

ARYANN MAHONY

WARD 6 COUNCILLOR

She'll Make A Difference!

Primary Election
Tuesday, September 16th

DO YOU WANT COMMITMENT?
DO YOU WANT LEADERSHIP?
DO YOU WANT STRONG REPRESENTATION?

Dear Friends and Neighbors,

As your next Ward Six Councillor, I will be **COMMITTED** to working with the community to achieve the goals needed in making a difference for a better quality of life in Ward 6. I will hold community meetings, office hours and answer phone calls. I will be a strong advocate for the issues that concern Ward 6. My objective is to be a **STRONG LEADER** and to service our community by giving the **STRONGEST REPRESENTATION** for all of Ward 6. Together we can create a **VISION**, that becomes a **REALITY** for our entire **COMMUNITY** and together we will make a difference.

Community Involvement

- Co-president of Quincy Foundation for Excellence in Education
- Past President PTO's for North Quincy High, Atlantic Middle and Myles Standish schools
- Current Member Ward 6 Democratic Committee
- Past Ward 6 Democratic Committee Vice President
- Member, Atlantic Neighborhood Association
- Member, Squantum Community Association
- Den Leader, Coach and Den Mother for Pack 190
- Customer Service Representative at Boston Gear
- Former manager at Best Buy Catalog Show Room

PLEASE VOTE!
ON TUESDAY
SEPTEMBER 16TH
PRIMARY
#2 ON THE BALLOT

For a Ride to the Polls Call 617-328-9627

Authorized and paid for by the Committee to Elect MaryAnn P. Mahony, Steve Curry, Treasurer

Home Improvement Loans Available From MassHousing

Sen. Michael Morrissey announces that MassHousing, the state's affordable housing bank, is offering home improvement loans for low-and moderate-income homeowners.

The loans offer low interest rates with no hidden fees or penalties.

"MassHousing strives to provide access to affordable mortgage loan products for low- and moderate-income home buyers and owners," said Morrissey.

To make the MassHousing Home Improvement Loan Program more attractive, maximum loan amounts have been raised from $25,000 to $50,000. In addition, the interest rate is being dropped from a minimum of 5% to Wall Street Journal Prime (the lowest prevailing daily interest rate as posted in the Wall Street Journal), which is currently 4%. Borrowers can choose loan terms of 5,10,15,20 years (the interest rate on the 20-year option will be Prime plus .25%).

For example, a MassHousing-qualified homeowner could use the MassHousing Home Improvement Loan Program and borrow $25,000 at 4% for 10 years and only pay $253.11 per month. The same borrower using a typical home improvement loan could expect to borrow the same $25,000, but with an interest rate at around 6% and a monthly payment of $277.55. Using the MassHousing Home Improvement Loan Program would save the owner $24.44 per month or $2,933 over the life of the loan.

Borrowers must meet MassHousing income guidelines to qualify for the Home Improvement Loan. In the majority of Sen. Morrissey's district, which includes Quincy, Braintree, Rockland and Holbrook, a family of three or more can earn up to $114,000 and be eligible for the program.

Other requirements include:

- Borrowers must have owned and lived in their home for at least one year.
- Eligible properties include 1,2,3 and 4 unit buildings including condominiums (no mixed-use properties).
- Renovations cannot begin prior to loan closing.
- Home improvement loans cannot be used for luxury items or landscaping (other restrictions apply).

The Massachusetts Housing Finance Agency, doing business as MassHousing, is the leading provider of affordable housing in Massachusetts. Since 1970, MassHousing has provided more than $7.5 billion in financing for more than 79,000 units of mixed-income rental housing and over 43,000 mortgage loans for first-time homebuyers. For more information, visit the MassHousing Website at www.masshousing.com.

Medication Interactions Talk

Bonnie Seely of Blackwood Medical Supply will speak on medication interactions with food and over-the-counter medications Wednesday, Sept. 24, at 10 a.m. at the Marina Place Assisted Living Facility, 4 Seaport Drive, North Quincy.

Seats can be reserved by calling the Council on Aging as 617-376-1245.

Meals On Wheels

Mon., Sept. 15: Beef vegetable soup, honey lime chicken, au gratin potato, rye bread, fresh apple.

Tues., Sept. 16: American chop suey, Italian blend vegetables, Vienna bread, mandarin oranges.

Wed., Sept. 17: Roast pork with gravy, red bliss potato, chopped broccoli, whole wheat roll, tapioca pudding, diet pudding.

Thurs., Sept. 18: Stuffed cabbage, whipped potato, carrot coins, parker house roll, brownie, diet graham cracker.

Fri., Sept. 19: Tomato juice, cheese omelet, French toast sticks, syrup/diet syrup, fruit cup.

Discover Why The Emerald Club Is a Cut Above

Free ATMs

Become a member and receive a host of benefits and discounts.
Simply maintain a free checking with interest account and combined deposit balances of $10,000 or more.

Benefits include:

- FREE ATM use at all Machines*
- FREE Emerald Club Checks and Reorders
- FREE Bank Checks, Money Orders, Traveler's Checks
- Computer Banking with Bill Payment Feature
- $400 Off Mortgage Closing Costs‡
- 25% Off Safe Deposit Box Rentals
- .50% Reduction on Interest Rates for Non-mortgage Loans‡

Discounts at participating local merchants.
For information call 888-828-1690.

*While The Bank of Canton does not charge a fee, some banks may charge their own ATM service fee. ‡Cannot be combined with other offers.

THE BANK OF CANTON

Canton • Quincy • Randolph • 888-828-1690 • www.thebankofcanton.com
Member DIF • Member FDIC

POLITICAL ADVERTISEMENT POLITICAL ADVERTISEMENT POLITICAL ADVERTISEMENT

200 Bumper Stickers:

$257.00

160 Lawn Signs:

$1,092.50

A Candidate at your door:

Priceless

There are some things money can't buy. For everyone else, there's
Brian McNamee!
Candidate Ward 6 City Councillor.

Elect Brian McNamee
Primary: September 16, 2003
"Last on the ballot, first for the voter!"

Committee to Elect Brian McNamee
133 Commander Shea Blvd.
North Quincy, MA 02171
617-770-0678

est. 1962
Young World
KIM FORD
DIRECTOR
DANCE
• JAZZ • TAP • BALLET - 3 Yrs. & Up
NEW - Beginner Hip-Hop ages 9-12 yrs.
GYMNASTICS
RECREATIONAL PROGRAMS - 2 Years to 12 Years
Celebrating our 42nd Season!
REGISTER NOW FOR FALL PROGRAMS 617-471-3808
64 Ross Way, Quincy
Summer Hours: Mon-Thurs 9am-2pm

Kertzman Running Low Key Campaign

Whatever happens in next Tuesday's preliminary election, Harvey Kertzman will have spent a grand total of $80 on his race for mayor of Quincy.

"I don't believe in signs," said the candidate. "It's foolish to spend money just so people can see your name. I'm passing out business cards. I prefer people to meet me and see what I'm all about."

Kertzman's $80 worth of business cards say simply: "Harvey Kertzman for Mayor. I'll run the City like a business."

Kertzman has been a Quincy businessman for some 30 years, best known for operating a Volkswagen dealership from 1969 to 1998, an automotive body shop from 1975-1990, and currently a Mobile gas station on Quincy Avenue.

"I'm not campaigning for mayor," he said. "I'm applying for the job. I'm offering myself to the city and letting my record speak for itself. Those who know me well know that if I say something I follow through."

Psychological Perspective Oct. 16

Dr. Paul Sevransky, psychologist, Quincy Health Department, will offer a psychological perspective on "Why People Refuse To Throw Things Away?" Thursday, Oct. 16, at the Richard J. Koch Recreation Complex.

Health professionals and caregivers are encouraged to attend. To reserve a seat, call 617-376-1245.

Correction

The name of Nick Levins was inadvertently omitted from a photograph of Quincy's newest firefighters in the Aug. 28 issue.

The Quincy Sun regrets the error.

Quincy Bay Tides Sept. 11 to 17

High and low tides in Quincy Bay for the week of Thursday, Sept. 11 to Wednesday, Sept. 17.

	High	Low
11 Thursday	12:14 a.m.	6:24 a.m
	12:41 p.m.	6:39 p.m.
12 Friday	12:57 a.m.	7:04 a.m.
	1:20 p.m.	7:22 p.m.
13 Saturday	1:38 a.m.	7:42 a.m.
	1:57 p.m.	8:03 p.m.
14 Sunday	2:18 a.m.	8:21 a.m.
	2:35 p.m.	8:45 p.m.
15 Monday	3:00 a.m.	9:00 a.m.
	3:14 p.m.	9:28 p.m.
16 Tuesday	3:44 a.m.	9:42 a.m.
	3:56 p.m.	10:14 p.m.

POLITICAL ADVERTISEMENT POLITICAL ADVERTISEMENT POLITICAL ADVERTISEMENT

Elaine Dwyer
Longtime advocate of students and teachers
Elaine For Education

Elaine has been working for you in many ways:
- Chairperson of the Health and Safety Sub-Committee
- Member of the Budget and Finance Sub-Committee
- Member of the Special Education Sub-Committee
- Member of the QPS Teacher and Secretary Negotiation Contract Teams
- Appointee to the Quincy College Board of Governors Appointing Committee

In Elaine's first 18 months on the job, she was honored to receive the Distinguished Educator Award in 2003.

Accomplishments:
- Listened to parents, analyzed transportation needs, introduced the purchase of 14 mini buses for the safe transportation of our special needs students. This will save our school system $527,000.00 over the next 6 years.
- Led effort to keep alcohol out of our High School functions by instituting an alcohol detection system.
- Worked on the Committee to implement the Crisis Guidelines and Safety Procedure Manual in all schools after 9/11
- Negotiated the first QPS teachers' contract to be settled on time in over 20 years
- Conducting review of all schools' facilities to improve safety
- Advocated and maintained small class size during 2002 budget crisis
- Working tirelessly for a new Quincy High School and a Central Middle School

As an active Quincy resident of Adams Shore and parent of two daughters in the Quincy Public School System, Elaine's commitment to public education started long before her seat on the School Committee:
- Merrymount PTO President; Citywide Representative
- Broad Meadows PTO President; Citywide Representative; School Council Co-Chair
- Quincy High School PAC member; Citywide Representative

Elaine needs your support to finish the job she has already started. Imagine what she can accomplish in four more years!

Vote Dwyer on September 16.
Elaine's name appears 7th on the Ballot

Elect Elaine Dwyer
CARING
DEDICATED
COMMITTED
Quincy School Committee

Committee to elect Elaine Dwyer • 425 Sea St., Quincy, MA 02169
(617) 479-0515 • Michael Dwyer, Treasurer

RED HAT SOCIETY
Items found at
ABIGAIL'S CROSSING
1350 Hancock St., Quincy • 617-472-5667

Quincy Athletic Club
"The Areas Premier Fitness Complex"
SEPTEMBER SPECIAL
Join for Only
$49.00
(617) 328-7317
HURRY!
THIS IS A LIMITED OFFER!
An Authorized Biometrics Weight Loss Center.
Guaranteed Results!
90 Quincy Avenue, Quincy, MA

Candidates File Campaign Financial Reports

(Cont'd from page 1)
committee preliminary election. Brian Buckley raised $13,604 for the reporting period. His expenditures were $5,167, leaving an ending balance of $8,436. Theresa Lord-Piatelli raised $10,600 for the period. Expenditures were $1,844, leaving an ending balance of $8,755. David McCarthy raised $10,290 for the reporting period. His expenditures were $6,548, leaving an ending balance of $3,741. Ron Iacobucci raised $7,900 for the period. Expenditures were $4,489, leaving an ending balance of $3,410. Linda Stice raised $5,575 for the reporting period. Coupled with a previous balance of $235, she had $5,810 for a total during the period. Expenditures were $3,937, leaving an ending balance of $1,872. Stephen Golden raised $4,580 for the reporting period. His expenditures totaled $2,924, leaving an ending balance of $1,655. Elaine Dwyer reported no funds raised for the period. Her previous balance was $1,126. Expenditures totaled $546 for the period, leaving an ending balance of $579. John Rodophele did not file a report.

The following candidates are not involved in the preliminary elections, but will take part in the Nov. 4 final election.

Ward 2 Councillor Dan Raymondi, running unopposed, raised $72,773 for the period. His previous balance was $131,745, bringing his total to $204,519. His expenditures were $32,059, leaving him with $172,459 for an ending balance.

Ward 3 Councillor Kevin Coughlin raised $8,959 for the period. His previous balance was $8,122, leaving him with a total of $17,081 in his campaign fund. His expenditures totaled $3,415 for the period, and his ending balance was $13,666. John Cain, challenging for the Ward 3 seat, reported no funds raised or expenditures for the period.

Jay Davis, who is running unopposed in Ward 4, raised $18,270 during the period. His total expenditures equaled $8,055, leaving him with $10,214 for an ending balance. Ward 4 Councillor Bryan Connolly, who is stepping down at the end of his term, raised $15 for the period. His prior balance was $3,623 for a total of $3,638. His expenditures equaled $2,282 for the period, leaving him with a balance of $1,356.

Ward 5 Councillor Doug Gutro, also unopposed, raised $10,560 for the period. He had a balance of $3,613 from his previous report, leaving him with a total of $14,174. His expenditures totaled $6,988, and his ending balance for the period was $7,184.

Six candidates running for councillor-at-large on Nov. 4 released the following reports. Joe Finn added $15,720 to his previous balance of $3,228 for a total of $18,948. His expenditures were $11,942, leaving an ending balance of $7,005. John Keenan raised $16,003 during the period. He had an ending balance from the previous report of $1,551, bringing his total for the period to $17,554. His expenditures totaled $6,662, for an ending balance of $10,892. Frank McCauley added $11,479 to his previous balance of $519 for a total of $11,998 for the period. His expenditures totaled $3,067, leaving him with an ending balance of $8,930. School Committee member Jo-Ann Bragg, also challenging for an at-large spot, raised $10,179 for the period. Her expenditures were $6,617, leaving her with an ending balance of $3,561. Bob Bousy filed a report but showed no money raised or expenditures. Jimmy Liang did not file a report, the clerk's office said.

School Committee member Mike McFarland, who is not up for re-election this year, raised $7 for the reporting period. His previous balance was $7,079, leaving a total of $7,086 for the period. Expenditures were $752 for the period, leaving an ending balance of $6,334. School Committee Vice Chairwoman Christine Cedrone, who is stepping down at the end of her term, raised no money during the period. A previous balance of $154 was spent, leaving no balance.

AGNITTI
INSURANCE
HOME • AUTO • BUSINESS
LIFE • FINANCIAL

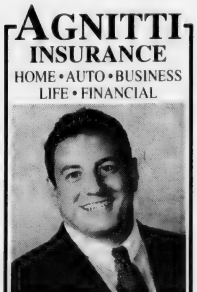

Anthony L. Agnitti, CIC, LIA
Certified Insurance Counselor
Licensed Insurance Advisor
CALL FOR A QUOTE ON PROPER INSURANCE COVERAGE AT COMPETITIVE PRICES!
ASK ABOUT OUR AUTO AND HOMEOWNER INSURANCE DISCOUNT PROGRAMS
24-Hour Emergency Access
770-0123
21 FRANKLIN ST., QUINCY

CITY OF QUINCY
PRELIMINARY CITY ELECTION

City Clerk's Office

In accordance with the provisions of the law, notice is hereby given that meetings of the citizens of Quincy; qualified to vote in City affairs will be held on

TUESDAY, SEPTEMBER 16, 2003

In the several polling places as designated by the City Council and that all such citizens may, on that day, in the several precincts in which they are entitled to vote, give in their votes for the nomination of candidates for the following elective municipal offices, viz:

BY THE VOTERS OF THE ENTIRE CITY:
TWO (2) CANDIDATES FOR MAYOR
SIX (6) CANDIDATES FOR SCHOOL COMMITTEE

BY THE VOTERS OF WARD 1, AND 6:
TWO (2) Candidates for Councillor Ward 1
TWO (2) Candidates for Councillor Ward 6

The polls are to be opened at seven o'clock in the morning and closed at eight o'clock in the evening. Polling places have been designated as follows:

WARD 1, PRECINCT 1 — MERRYMOUNT SCHOOL, 4 AGAWAM ROAD
WARD 1, PRECINCT 2 — SNUG HARBOR SCHOOL, 330 PALMER STREET
WARD 1, PRECINCT 3 — THOMAS CRANE LIBRARY MEETING ROOM, 40 WASHINGTON STREET
WARD 1, PRECINCT 4 — ADAMS SHORE LIBRARY, SEA STREET
WARD 1, PRECINCT 5 — SAINT THOMAS AQUINAS HALL, DARROW STREET
WARD 2, PRECINCT 1 — FORE RIVER CLUB HOUSE, 16 NEVADA ROAD
WARD 2, PRECINCT 2 — SENIOR CITIZENS HOUSING, 1000 SOUTHERN ARTERY
WARD 2, PRECINCT 3 — MARTENSEN STREET HOUSING, 95 MARTENSEN STREET
WARD 2, PRECINCT 4 — SAINT JOHN'S CHURCH, 44 SCHOOL STREET
WARD 2, PRECINCT 5 — SAINT JOHN'S CHURCH, 44 SCHOOL STREET
WARD 3, PRECINCT 1 — COVENANT CONGREGATIONAL CHURCH, 315 WHITWELL STREET
WARD 3, PRECINCT 2 — FIRST BAPTIST CHURCH, 81 PROSPECT AVENUE
WARD 3, PRECINCT 3 — MONTCLAIR SCHOOL, 8 BELMONT STREET
WARD 3, PRECINCT 4 — WOLLASTON SCHOOL, 205 BEALE STREET
WARD 3, PRECINCT 5 — WOLLASTON SCHOOL, 205 BEALE STREET
WARD 4, PRECINCT 1 — LINCOLN-HANCOCK COMMUNITY SCHOOL, WATER STREET
WARD 4, PRECINCT 2 — QUINCY LODGE OF ELKS, 254 QUARRY STREET
WARD 4, PRECINCT 3 — QUINCY LODGE OF ELKS, 254 QUARRY STREET
WARD 4, PRECINCT 4 — LINCOLN-HANCOCK COMMUNITY SCHOOL, WATER STREET
WARD 4, PRECINCT 5 — MORRISETTE POST, 81 LIBERTY STREET
WARD 5, PRECINCT 1 — CHARLES BERNAZZANI SCHOOL, 701 FURNACE BROOK PARKWAY
WARD 5, PRECINCT 2 — QUINCY COMMUNITY UNITED METHODIST CHURCH, 40 BEALE STREET
WARD 5, PRECINCT 3 — QUINCY COMMUNITY UNITED METHODIST CHURCH, 40 BEALE STREET
WARD 5, PRECINCT 4 — BEECHWOOD KNOLL SCHOOL, 225 FENNO STREET
WARD 5, PRECINCT 5 — BEECHWOOD KNOLL SCHOOL, 225 FENNO STREET
WARD 6, PRECINCT 1 — NORTH QUINCY HIGH SCHOOL, 318 HANCOCK STREET
WARD 6, PRECINCT 2 — SACRED HEART SCHOOL, GLOVER AVENUE
WARD 6, PRECINCT 3 — BEECHWOOD COMMUNITY LIFE CENTER GYM, 440 EAST SQUANTUM STREET
WARD 6, PRECINCT 4 — ATLANTIC MIDDLE SCHOOL, 86 HOLLIS AVENUE
WARD 6, PRECINCT 5 — SQUANTUM SCHOOL, 50 HUCKINS AVENUE

POLLS OPEN AT 7 A.M. **POLLS CLOSE AT 8 P.M.**

Attest:- JOSEPH P. SHEA
City Clerk

Mayor, Wards 1, 6 Council, School Races Sept. 16

(Cont'd from page 1)

watching that mayoral vote: how close will Newton and Kertzman come to Phelan?

If Newton should pull a strong vote, it would energize his fund-raising efforts to finance his campaign for the Nov. 4 showdown.

Phelan says that under his leadership, the city is in good fiscal shape and moving forward while other communities are faltering financially.

Those communities are closing schools, fire stations, laying off teachers, police, firefighters and other municipal employees, he says.

Quincy, he notes, increased the school budget by 4 percent and added funds for public safety without a Prop. 2 1/2 tax increase that over 100 other communities had to seek.

He also points to improved parks and playgrounds and acquisition of more open space and other accomplishments.

Newton doesn't see things that rosy.

He criticizes Phelan for vetoing the ordinance mandating that every piece of fire apparatus should be manned by one officer and three firefighters for the safety of both the firefighters and residents.

He says Phelan has dragged his feet on bringing the planned new Quincy High School to reality.

He calls Phelan's 2004 city budget "overly optimistic" with possible "inflated figures" that could show up as the year progresses.

Newton says the city's streets and sidewalks are not getting the proper attention as promised. And, he says, people are tired of the bickering between the mayor's office and the city council. As mayor, he says, he would work closely with the council to get things done for the good of the city.

Kertzman says he is a businessman and would run the city like a business.

Shea is basing his low turnout forecast on a number of factors: only 110 new registered voters since the last election. Few applications for absentee ballots. No council at-large preliminary contest. No preliminary contests for Ward councillor in Wards 2, 3, 4 and 5.

"The vote will be high in Squantum and Houghs Neck where voters traditionally come and where there are ward contests this year," Shea says. "But they won't be able to carry the rest of the city to a high turnout figure."

Council seats being vacated by Greg Hanley and Newton in Wards 1 and 6 have brought out a field of five contenders in each of those wards.

The Ward 1 council candidates in the order they appear on the ballot:

Joanne M. Bythrow, 945 Sea St., a call center representative for the Aviva Insurance company, and past president and member of the Houghs Neck Community Council.

Leo J. Kelly, 143 Spring St., former Ward 1 councillor, now chairman of the Beaches and Coastal Commission.

James L. Bottary Jr., 53 Pawsey St., service manager KAM, Inc., member of the HOPE Playground committee and other community organizations.

Joseph Keegan, 16 Moreland Road, Quincy police officer, Army veteran of Desert Shield and Desert Storm.

Sean McArdle, 72 Huntress St., union negotiator and national representative for the International Brotherhood of Police Officers and member Houghs Neck Community Council.

Council candidates for Ward 6 in the order in which they appear on the ballot:

William H. Keener, 19 Gladstone St., practicing attorney in Quincy, former decorated Boston police officer with service on city committees.

Maryann P. Mahony, 18 Hummock Road, co-president of the Quincy Foundation for Excellence in Education, former vice chairman of the Ward 6 Democratic Committee, making her third run for the council seat.

Mark W. Bracken, 242 Quincy Shore Drive, law school student.

Alicia A. Gardner, 41, Deerfield St., Constituent Services Aide to Senator Michael Morrissey, past president of Squantum Community Association.

Brian F. McNamee, 133 Commander Shea Blvd., chief financial officer South Shore Essex Sewerage District regional water authority serving communities north of Boston, member Atlantic Neighborhood Association.

The school committee race has drawn a field of eight candidates with a wide open seat a special prize.

Christine Cedrone, current vice chairman now in her second four-year term, decided not to seek re-election, creating the open seat.

The candidates for school committee in order of their appearance on the ballot:

Ronald P. Iacobucci, 430 Adams St., head of the South Shore and Neponset Valley Foundation overseeing the Mini-Fenway Park planned for Quincy.

John L. Rodophele, 62 Grenwold Road, owner and publisher Quincy Dot Com and licensed real estate agent.

Theresa M. Lord-Piatelli, 72 Brunswick St., chairwoman of the Quincy College Board of Governors and a practicing attorney.

Brian H. Buckley, 60 Sims Road, coordinator of Intergenerational Programs for the Norfolk County Sheriff's Office and former director Quincy Council on Aging.

David F. McCarthy, 48 Whitney Road, director of security at General Dynamics in Needham, and a member of the Quarry Hills Golf Course Advisory Board.

Linda K. Stice, incumbent, 74 Winthrop Ave., seeking her fourth term on the school committee. She has been vice chairman and headed the Policy, Budget and Special Education Sub-Committee.

Elaine F. Dwyer, 425 Sea St., serving on the school committee since February 2002 when she was appointed at the city council-school committee joint convention to complete William Phelan's term after he was elected mayor. She is chairwoman of the Health and Safety Sub-Committee.

Stephen P. Golden, 32 Ridgeway St., director of the alternative high school program for the Norwood public schools, served as program director of the Quincy Teen Get-Away recreational program.

Two candidates will be nominated for mayor, two each for the council seats in Wards 1 and 6 and six candidates for the three school committee seats. They will then meet in the Nov. 4 final election.

The polling places for the city's 30 precincts will be open from 7 a.m. to 8 p.m. Tuesday, Sept. 16. Their locations are listed on page 21.

Two Ward 4 Precincts Will Vote At New Locations

Voters in two Ward 4 precincts will cast their ballots at different locations in next Tuesday's preliminary election, announces City Clerk Joseph Shea.

The location for voters in Precinct 1 has been changed from the Drohan Senior Citizen Facility to the Lincoln Hancock School, Water Street entrance.

The location for Precinct 5 voters has been changed from Lincoln Hancock School to Morrisette Legion Post, 81 Liberty St.

Shea said voters of those two precinct have been notified by mail of the changes and in public notices appearing in this week's Quincy Sun.

Shea said if voters have any questions or wish to verify their registration status, they should call his office or the Board of Registrars at 617-376-1142.

Voters in the city's 28 other precincts will vote in the same locations as they did in the 2002 state primary election.

Be Sure To Vote Sept. 16
Every Vote DOES Count!

Registered Voters
Of Ward 4, Precinct 1
Your Polling Location
Has Been Changed From
the Drohan Senior Citizen Facility
to
Lincoln Hancock School
Water Street Entrance

To Verify Your Voter Registration Status,
Please call your Board of Registrars
William P. Dracchio
Denis Tardo
Joseph P. Shea, City Clerk
at **617-376-1142**

Sample Ballots For Sept. 16 Election

MAYOR
Vote for One

- **WILLIAM PHELAN**
  86 Monroe Rd.
  Candidate for Re-election
- **JOSEPH J. NEWTON**
  85 Aberdeen Rd.
  Present Ward 6 Councillor
- **HARVEY KERTZMAN**
  140 Adams St.
- Write In

CITY COUNCILLOR
WARD 1
Vote for One

- **JOANNE M. BYTHROW**
  945 Sea St.
- **LEO J. KELLY**
  143 Spring St.
  Former Ward 1 Councillor
- **JAMES L. BOTTARY JR.**
  53 Pawsey St.
- **JOSEPH KEEGAN**
  16 Moreland Rd.
- **SEAN MCARDLE**
  72 Huntress St.

CITY COUNCILLOR
WARD 6
Vote for One

- **WILLIAM H. KEENER**
  19 Gladstone St.
- **MARYANN P. MAHONY**
  18 Hummock Rd.
- **MARK W. BRACKEN**
  242 Quincy Shore Dr.
- **ALICIA A. GARDNER**
  41 Deerfield St.
- **BRIAN F. MCNAMEE**
  133 Commander Shea Blvd.

SCHOOL COMMITTEE
Vote for not more than Three

- **RONALD P. IACOBUCCI**
  430 Adams St.
- **JOHN L. RODOPHELE**
  62 Grenwold Rd.
- **THERESA M. LORD-PIATELLI**
  72 Brunswick St.
- **BRIAN H. BUCKLEY**
  60 Sims Rd.
- **DAVID F. MCCARTHY**
  48 Whitney Rd.
- **LINDA K. STICE**
  74 Winthrop Ave.
  Present School Committee Member
- **ELAINE F. DWYER**
  425 Sea St.
- **STEPHEN P. GOLDEN**
  32 Ridgeway St.

11 Candidates Not On Next Tuesday's Ballot

Eleven candidates are not on the ballot next Tuesday because they are not in preliminary election contests.

They are:

Council at-large: Councillors Joseph Finn, John F. Keenan and Francis X. McCauley; Jo-Ann Bragg, Jimmy Liang, Robert Boussy.

Ward 2: Incumbent Daniel Raymondi, unopposed.

Ward 3: Incumbent Kevin Coughlin, John Cain.

Ward 5: Incumbent Douglas Gutro, unopposed.

Seven candidates would be required for a preliminary run-off for school committee. At least three candidates would be needed in each of the wards for council preliminary contests.

These candidates and the nomination winners in next Tuesday's preliminary election for mayor, school committee and Ward 1 and Ward 6 city council will appear on the Nov. 4 final election ballot.

Cain Says He Will Not Accept Contributions

John Cain, candidate for the Ward 3 city council seat, says he will not accept contributions during the campaign.

He said he has also decided not to ask supporters to place campaign signs on lawns and business windows.

He said he will limit signage to an existing banner that will be displayed on specific resident lawns on a scheduled basis around Ward 3.

Cain said he believes it is time to show the voters that a candidate can prove to earn the trust and confidence after elected.

"Many of our residents are frustrated with political promises made by candidates during a campaign and disappointed by their responses, after elected, regarding important resident and business issues," Cain said.

He said he also believes it is time to prove to all voters that everyone will be treated equally, regardless of campaign contributions.

"We must not lose sight of the priorities important to Ward 3 and Quincy residents," Cain said. "Residents want to see a candidate that they have elected be consistent with commitments and promises made during the campaign."

Today is the day
to do a good deed.

9/11 in memory

sponsored by Girl Scout Brownie Troop 4157

MANET
QUINCY

Registered Voters
Of Ward 4, Precinct 5

Your Polling Location
Has Been Changed From
The Lincoln Hancock School
to

Morrisette Legion Post
81 Liberty Street

To Verify Your Voter Registration Status,
Please call your Board of Registrars
William P. Dracchio
Denis Tardo
Joseph P. Shea, City Clerk
at **617-376-1142**

King's Point Midshipman To Brief '04 Academy Hopefuls

A Cape Cod native who is a senior at the U. S. Merchant Marine Academy at King's Point, N.Y., will brief candidates for appointment to the service academies at a forum tonight (Thursday).

The forum will be hosted by Congressman William Delahunt for the high school students and their families in his district who are interested in attending one of the academies.

The session is scheduled for Marshfield High School from 7 to 9 p.m.

Christian Teague of Yarmouthport, who was nominated for the Maritime Academy by Delahunt three years ago, will share his views of the nomination process and the rigors and rewards of academy life.

Admissions representatives will be on hand from the Military Academy at West Point, N.Y.; the Naval Academy at Annapolis, Md.; the Merchant Marine Academy at King's Point, N.Y., and the Coast Guard Academy at New London, Conn.

Also Norwich University at Northfield, Vt.; and the Massachusetts Maritime Academy at Buzzard's Bay. Officials will also discuss scholarships available in the Reserve Officers Training Corps (ROTC).

Applications are available by calling Delahunt's office at 800-794-9911.

interest rate of 2.00%*APY

iCHECKING

www.bridgewatercu.com

► FREE ATM/Debit Card
► FREE Online Banking
► FREE e-Statements (Only)
► FREE e-Checks
► FREE Bill Payment
► FREE first order of checks

BCU
BRIDGEWATER CREDIT UNION
800.897.0343

75 Main Street, Bridgewater, MA 02324
41 Fairhaven Commons Way, Fairhaven, MA 02719
8 North Park Avenue, Plymouth, MA 02360
62 Clay Street, Quincy, MA 02170

NCUA

*Minimum balance to earn Annual Percentage Rate (APY) is $250. 2.00% APY in effect until 12/31/03, then subject to change without notice. A $25.00 savings required for membership.

GRANITE LOCK CO
SERVICE MOBILE
AUTO • HOME • BUSINESS
• DEADBOLTS INSTALLED
• LOCKS REKEYED
• DOOR CLOSERS
• PANIC HARDWARE
• AUTO KEYS FITTED
VISIT OUR SHOWROOM!
755 SO. ARTERY, QUINCY
472-2177

POLITICAL ADVERTISEMENT

POLITICAL ADVERTISEMENT

POLITICAL ADVERTISEMENT

The Quincy and South Shore Building Trades Council and their Affiliates have endorsed the following candidates in the September 16th Primary:

For Mayor of Quincy
Bill Phelan

School Committee
Ron Iacobucci

Ward 1 City Councillor
Sean McArdle

School Committee
Terry Lord-Piatelli

We urge you to vote September 16th in the Primary.
It is very important that you, your family
and your friends exercise your right to vote.

Bob Rizzi
Quincy and South Shore Building Trades President

Thomas Chirillo
Quincy and South Shore Building Trades Secretary Treasurer

Quincy Choral Society Concert Sept. 21

The Quincy Choral Society will perform a free concert Sunday, Sept. 21, at 7:30 p.m. at Sacred Heart Parish, 386 Hancock St., North Quincy, to honor the 100th anniversary of the parish.

The program is yet to be determined.

The Quincy Choral Society most recently performed a summer concert tour in Scotland. The group, under the direction of John Nichols, presents many of its Quincy concerts at the parish.

The public is invited to attend. Refreshments and fellowship will take place in the lower church following the concert.

Andrew Sweeney On NU Dean's List

Andrew Sweeney of Quincy was named to the Dean's List for the spring quarter at Northeastern University.

He is also involved in Northeastern's honors program.

LICENSE BOARD BRIEFS

The License Board took the following action at Tuesday's meeting.

•Granted a Motor II and managers license from Arthur Anderson owner of Sea Street Auto Body to Nghi Nguyen and Vo Tu and transfer of the existing garage repair.

•Granted a check cashing license to assistant manager Ross Mauro, representing Wal-Mart Stores, 301 Falls Blvd. Mauro said it would be used for moneygrams and transfers of money.

•Granted a request for a transfer of the common victualer license of Quincy Market, 33 Washington St. to Chetan Mepani.

•Granted a one day permit for the annual Christmas Fair at Martensen Street Association, 95 Martensen St. Nov. 15.

•Granted a common vitualer license to Milton Goodman, owner of the Lollicup Tea Zone, 219 Quincy Ave. at the Kam Man Mall. They will sell various teas and also have a coffee stand. No food will be served except for some seeds and peanuts.

•Granted a permit to the Quincy Center Business & Professional Association for the 13th annual Harvest Festival, Saturday, Oct. 18 from 10 a.m. to 5 p.m. (rain date is Oct. 29).

•Granted an extension of premises to Pat Flanagans, Pub & Grille, 79 Parkingway, for the South Shore Policemen's Athletic League (P.A.L.), 2nd annual Boxing Tournament Sept. 20, and a permit for the fourth annual Joe Conte Memorial Bike-run Sept. 28.

•Granted a request to alter the premises of Jim & Dicks' Restaurant, Inc. doing business as The Original Kelly's, 35-37 Cottage Ave. Owner Richard Kelly said they would take over the former Kip's Hair Salon and add some 45 seats and a small function room.

•Continued a hearing regarding a Pizza Shop at 134 Washington St., pending more parking information.

POLITICAL ADVERTISEMENT POLITICAL ADVERTISEMENT

On September 11th, as we remember the victims of terrorism who lost their lives, we recognize that the freedoms and liberties we enjoy would not be possible without the efforts of those in public safety and those fighting overseas. In memory of the victims of September 11th and our service men and women, please exercise your right to vote on Primary Day, September 16th. Polls are open from 7am-8pm.

Thank you

Alicia Gardner
Candidate, Ward 6 City Councillor

Paid for the Committee to Elect Alicia Gardner, Bill Gardner, Treasurer

POLITICAL ADVERTISEMENT POLITICAL ADVERTISEMENT POLITICAL ADVERTISEMENT

Ron Iacobucci

SCHOOL COMMITTEE

A Proven Leader Who Listens And Takes Action!

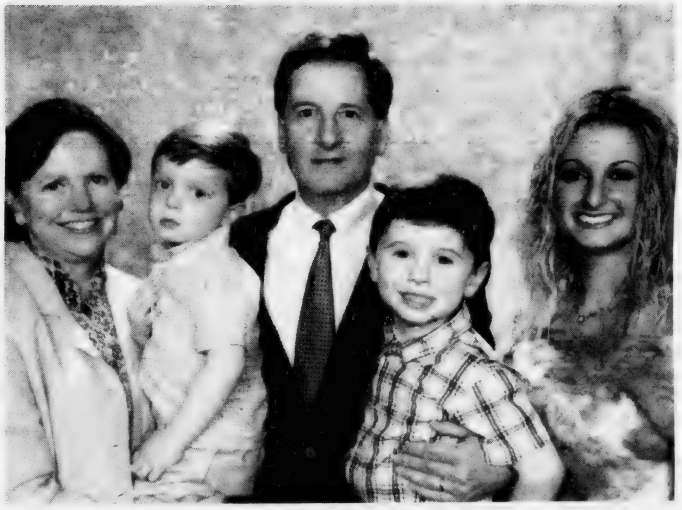

WORK EXPERIENCE WITH EDUCATION AND CHILDREN

- Mini-Fenway Park
- Adam Walsh Child Resource Center
- South Coastal Career Development

STRONG COMMITMENT TO SUCCESS OF QUINCY PUBLIC SCHOOLS

As a student leader, graduate and involved parent.

For more information www.roniacobucci.info or call 617-479-2718

Preliminary Election September 16th

First Name on the Ballot

Please cast ONE of your THREE votes to Elect

Ron Iacobucci

Paid for by the Committee to Elect Ron Iacobucci, Treasurer Karen Keenan, 430 Adams Street, Quincy

Earn extra money and learn how to deduct it.

Take the Jackson Hewitt Income Tax Course and become a tax preparer

Get more out of taxes than just a refund by enrolling in the Jackson Hewitt Income Tax Course. Our qualified instructors will teach you income tax preparation. You could earn extra money or even begin a new career. We offer a professional work environment with flexible hours to meet your schedule. Whether it's part time or full time is up to you. So enroll in the Jackson Hewitt Income Tax Course today and turn tax day into pay day.

For more information call 1-800-234-1040 or visit www.jacksonhewitt.com.

JACKSON HEWITT® TAX SERVICE

Most offices are independently owned and operated.
Completion of this course is neither an offer nor a guarantee of employment.

Battle Of The Bulge Reunion

MAYOR WILLIAM PHELAN, Mrs. Joanne Holbrook Patton, daughter in-law of World War II General George S. Patton, legendary commander of the fame Third Army, and Stanley A. Wojtusik, 196th Infantry Division and past president of the Veterans of the Battle of the Bulge association, at the reunion at the Quincy Marriott Hotel Sunday night. Mrs. Patton spoke at the event representing the Patton family. *Quincy Sun photos/Robert Noble*

VETERANS WHO MISSED Christmas in 1944 fighting the Battle of the Bulge observed "The Christmas We Never Had" at their reunion at the Quincy Marriott Sunday. Here Mrs. Joanne Holbrook Patton, daughter in-law of General George Patton, presents a laminated copy of his Christmas message to Louis Cunningham, 10th Infantry Division and president of the Veterans of the Battle of the Bulge association. At right is Past President Stanley Wojtusik.

AMONG THOSE ATTENDING the Battle of the Bulge veterans reunion at the Quincy Marriott were Harold and Dorothy Sparks of Houghs Neck and Arden and Louise Schofield of Braintree, members of Houghs Neck Congregational Church. Sparks was a combat engineer with the 75th Infantry Division. Schofield served with the 10th Infantry Division and was a prisoner of war.

MEMBERS OF THE 26th (YD) Infantry Division attending the Battle of the Bulge reunion at the Quincy Marriott included Vin Saccone, Lakeville; Ralph Rudnicki, Weseville, N.J.; Albert Megna and Kalam Tassel Ari, both Quincy; Richard Lewis, West Hampton; and Gasper "Jim" Mannone of Everett.

POLITICAL ADVERTISEMENT

Father Mychal's Prayer:

Lord, take me where you want me to go;
Let me meet who you want me to meet;
Tell me what you want me to say
And keep me out of your way.

a prayer of
Fr. Mychal Judge, OFM
FDNY Catholic Chaplain
Killed in the line of duty 9/11/01 at the WTC

I offer this prayer in tribute not only to Fr. Mychal and all those who lost their lives on September 11, 2001, but to all those who commit their lives everyday to public service. May we remember them all by having the courage to do the right thing under every circumstance and by voting on Sept. 16 and Nov. 4, 2003

Joe Finn
Councillor-At-Large

POLITICAL ADVERTISEMENT

BRIAN
BUCKLEY
For School Committee
Join the Winning Team...

EXPERIENCE
INVOLVEMENT
LEADERSHIP

VOTE BUCKLEY

Paid for by the Committee to Elect Brian Buckley. Frank Brillo-Chairperson, Stan Radzik, Treasurer
(617) 472-7392 • www.brianbuckleyschools.com

ANGIE PRISCELLA, Laurie Allen, city purchasing agent, and Kristen Priscella, city director of operations, step smartly along the walk route. *Quincy Sun Photos/Robert Noble*

AN ECUMENICAL SERVICE was held at the Ruth Gordon Amphitheater before the start of the Marie Curry Walk. Participants included the Rev. Esther Bowen, Director Pastoral Care at Quincy Medical Center; Sister Joanne Westwater, Good Shepherd's Maria Droste Services; Allen So, Interpreter Services Coordinator at Quincy Medical Center; Venerable Fung Yin, Chinese Buddhist; Fr. Peter Martocchio, St. Jerome's Church, Weymouth; Rabbi Tamar Crystal, Temple Shalom, Milton; Venerable Thjch Thien Hue, Vietnamese Buddhist; and Imam Telal Eid, Islamic Center of New England in Quincy Point.

Over $130,000 Raised

Sixth Marie Curry Walk Is Record Breaker

The sixth annual Marie Curry Walk against breast cancer appears to have been the best ever, both in the number of participants and the amount of funds raised.

The estimated number of 800 to 1,000 walkers set a record for participants and the total donations was expected to top significantly last year's figure of $130,000 with pledges still coming in.

The annual event, co-sponsored by the Quincy Medical Center and the Mayor's Commission on Women, raises money for the Marie A. Curry Fund.

The Fund provides screening and diagnostic mammography and breast care services at Quincy Medical Center to uninsured and underinsured women.

In addition to the four-mile non-competitive walk, largely along Quincy Shore Drive, the day included family festivities at Pageant Field in Merrymount Park.

Events included the singing of the National Anthem by State Police Sergeant Daniel Clark, breakfast and lunch donated by Dunkin' Donuts and Outback Steakhouse and music by DJ Suzie Cue.

A highlight of the day was the second annual "Images of Honor and Memory" visual tribute.

During the tribute, a dramatic path of pink and white sand-filled containers filled the Ruth Gordon Amphitheater as more than 500 containers, inscribed with the name of a person being remembered, represented the impact cancer has had on individuals and families living on the South Shore.

The Marie A. Curry Fund and Walk are named for one of them who died of breast cancer in 1995. Her husband, Bob Curry, chairman of the Board of Trustees of Quincy Medical Center, started the Fund.

Donations to the Marie A. Curry Fund can be sent to the Quincy Medical Center Foundation, 114 Whitwell St., Quincy, MA 02169.

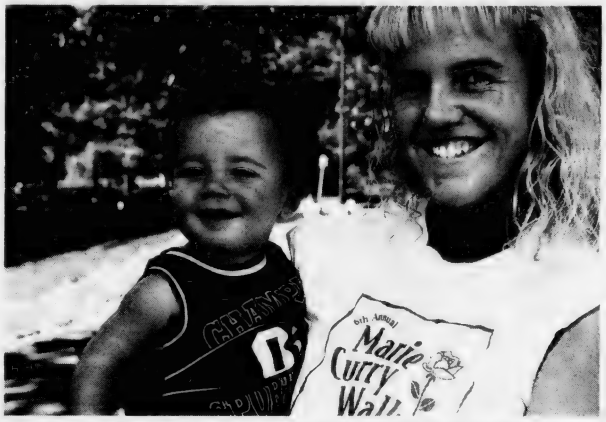

QUINCY SCHOOL TEACHER Tricia Bouzan and her son, Marcus, 10 months, were among those taking part in the walk.

POLITICAL ADVERTISEMENT

POLITICAL ADVERTISEMENT

Terri Lord-Piatelli is...

Experienced
- Practicing Attorney in Quincy
- Chairperson, Quincy College Board of Governors
- Graduate of Suffolk Law School, J.D. Attended Suffolk University, B.S. and Quincy Junior College

Involved
- Development Committee, Beechwood By the Bay
- Interfuture Scholarship Foundation
- Quincy College Foundation

Committed
- Mother of a QPS Student
- Long-time Quincy Resident
- Quincy Homeowner and Taxpayer

I am Terri Lord-Piatelli, and I ask for your vote on Primary Day, Tuesday, September 16th

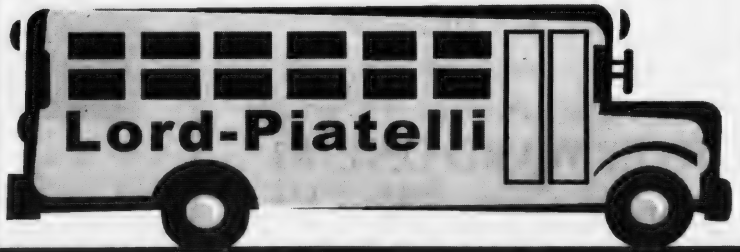

SCHOOL COMMITTEE

ORECK
FACTORY SHOWROOMS

HURRY, Limited Time!

3 for $299
NOW get:
- Famous ORECK XL Upright
- Super Compact Canister
- Cordless Speed Iron®

The FAMOUS 8 Lb. ORECK Upright
- Lightweight & Easy To Use
- Hotel Strength
- Deep Cleans Carpets & Bare Floors

5lb. SUPER COMPACT CANISTER $169 Value-FREE!
- 8 Attachments
- Weighs 5lbs

CORDLESS IRON $100 Value FREE!

Make Your Hardwood, Ceramic Tile, Marble & Carpet Look Brand New Again. Dry-Clean Carpets Without Water.

SAVE $100
with purchase of any system
Save $100 On Purchase Of ORECK Multi-Purpose Floor Machine
- Carpet
- Hard Wood
- Ceramic
- Concrete
- Vinyl

and much more...

Multi-Purpose floor pads attach easily!

NOT VALID WITH ANY OTHER OFFER

ATTN: Allergy Sufferers
NOT VALID WITH ANY OTHER OFFER
Our Technology

Oreck XL™ Professional Air Purifier
Buy 2 Air Purifiers, Get Third FREE!
NEW
- Permanent Filter NEVER Needs Replacing
- Captures & Destroys Bacteria

1. Pre-Filter: Traps large particles as the fan draws dirty air into the unit.
2. Ionizer: Particles are positively charged in an electric field.
3. Collector: Alternately charged collection plates attract the charged particles like a magnet.
4. Charcoal: Activated charcoal helps reduce household odors. (Periodic replacement as desired.)
5. Negative Ion Generator: Emits negative ions which help to freshen stale air.

Oreck Floor Care Center
129 Pearl St. Plaza, Braintree
(Between Marshall's & Dress Barn)
1-888-716-7325
Now open late until 9 p.m. on Thursdays

REPRESENTATIVES FROM THE city who participated in the lottery drawing were, from the left: Bob Rizzi, president of the Quincy Building and Trades Council; Sister Joanne Westwater of the Affordable Housing Trust Committee; Ward 1 Councillor Greg Hanley; Thomas Largey, the mayor's executive secretary; Rosemary Wahlberg, chairwoman of the Affordable Housing Trust Committee; Council President Dan Raymondi; Councillor Joe Finn; Nancy Callanan of the Planning Department; and Donna Ackerman of the Affordable Housing Trust Committee.
Maralin Manning Photo

Affordable Housing Units

20 Families 'Hit Lottery' For Faxon Woods Apartments

Twenty area families, including 14 from Quincy, hit the lottery recently when they were chosen to rent affordable housing apartments at the Highlands at Faxon Woods.

Sponsored by the developer, Roseland Property Co., and the Quincy Affordable Housing Trust, the lottery drawing was held last week at City Hall. It marked the first time a developer has been able to utilize the city's new Inclusionary Zoning Ordinance.

Council President Dan Raymondi, Ward 1 Councillor Greg Hanley, Councillor at-Large Joe Finn and Thomas Largey, the mayor's executive secretary, were among those who participated in the drawing. The selected households remained confidential and will be notified by mail.

"This is called hitting the lottery," said Largey. "This is a good thing for the city. This lets people have affordable housing that need it and deserve it."

The Highlands at Faxon Woods is an apartment community with 196 one- and two-bedroom apartments.

"So much hard work has gone into creating the Affordable Housing Trust and now it is bearing fruit for those in need of affordable housing," said Finn, chairman of the council's housing committee. "The Highlands at Faxon Woods is the first project completed under the ordinance and the beginning of many new affordable housing units for our community."

The city implemented the Inclusionary Zoning Ordinance as a means of creating more affordable housing. The ordinance requires developers to request a variance or special permit for a housing development of 10 or more units and provide 10 percent of all units as affordable or create off-site affordable units as a condition of the variance or permit.

"This proactive step by the city will ultimately create housing opportunities for low and moderate-income individuals and families, and demonstrates the city's commitment to addressing its resident's housing needs," said Mayor William Phelan.

Roseland Property placed ads in local newspapers seeking applicants for these units during July and August and screened the applications received for eligibility. Approximately 75 families applied to live in the apartments.

Raymondi said the city council deserves credit for initiating and passing the ordinance.

"The council's vote to approve this ordinance allows many working families to realize their dream of renting or owning affordable property in the city," he said. "There are a number of hard working families within the city that are having a difficult time making ends meet, given the high cost of rental property. This allows them to secure affordable housing within the city."

QUINCY SUN NEWSCARRIERS WANTED
Here's a chance to earn extra money by building a Quincy Sun home delivery route.
Telephone 617-471-3100

The kids are back in school.
Now Mom's *real* vacation begins.

salon bliss spa
Because after a long, hot summer, you deserve to have a little bliss in your life.

• hair styling • facials • waxing • massage • manicure & pedicure
• Bumble and bumble • AVEDA • Sundari • Goldwell • OPI
bliss salon & spa • 1604 Hancock Street • Quincy Center
(Reserved parking in rear lot on Mechanic St.) (617) 984-5800

POLITICAL ADVERTISEMENT POLITICAL ADVERTISEMENT

Vote Joe
KEEGAN
Ward 1 City Councillor

In these times of uncertainty the residents of Ward One deserve to have a councillor with REAL Public Safety Experience
- Joe is a Police Officer and a Veteran of the U.S. Army
- Joe's background coupled with his education will provide the citizens of Ward One with a qualified voice to address the public safety concerns of the Ward

On Sept. 16 please vote for
JOE KEEGAN
Experience, Leadership, Results
For a ride to the polls, please call 617-481-2495
KEEP WARD ONE #1
Your Vote Counts - Please Vote
Paid for by the Committee to Elect Joe Keegan, 16 Moreland Rd., Quincy, MA 02169 • 617-481-2495 • www.JoeKeegan.com

Best Burgers in Town

BREAKFAST
7 days a week
all day
Early American Restaurant
Since 1988
1054 Hancock Street, Quincy • 328-8225
Open Daily at 7am
HOUSE SPECIALTY - Our Famous Homemade Corned Beef Hash

We'll find you seats
but you'll hardly use them.

Live entertainment, dancing and casual dining. Wed – Sat.
In the Polo Club. Featured entertainers: Tony Carbone, Ruth Debrot and Max Difaz. Call for details.
PHILLIPS
OLD COLONY HOUSE
780 Morrissey Blvd. Neponset Circle 617-282-7700. Lots of free parking. bostondining.com

SHAMUS DIGGIN (fifth from right) of Quincy, an intern with the Urban Youth Collaborative Program, was among 150 members of the UYCP who recently gathered at the State House to celebrate their efforts in helping citizens with mental retardation. WORK, Inc., based in Quincy is one of several organizations throughout the state that hires students through UYCP. Giggin is an intern from the Strides Day Habilitation Program. Also on hand were, from left, Karen Dzengelewski; Ciara Daly, Gerald W. Scott, Urban Youth Collaborative Program Director; Gerald J. Morrissey, Jr., Department of Mental Retardation Commissioner; Ryan McNeil; Andy Tomita, UYCP Coordinator; Mary Teresa Pendergast; Joanne Shapiro, Strides Day Habilitation Program Director; and Jim Cassetta, WORK, Inc. president and CEO.

Free Blood Pressure Clinics

The Quincy Health Department will hold free blood pressure clinics each Wednesday from 2 to 4 p.m. on the lower level at 1585 Hancock St., Quincy Center.

For more information or to make an appointment for a TD Booster (necessary every 10 years) call 617-376-1285.

MADD Car Campaign Underway

Mothers Against Drunk Driving in Massachusetts has a car campaign underway to help support their program.

If you would like to donate your automobile, MADD can be contacted at 800-720-6233. Some restrictions apply.

Most Quincy Welfare Office Clients Will Be Transferred To Roxbury

Most of the Quincy clients of the soon-to-be vacated Quincy office of the Department of Transitional Assistance (the Welfare office) will be transferred to a Roxbury office in Newmarket Square, Boston.

Aid recipients from other towns on the South Shore will be shifted to offices in Brockton and Dorchester when the Quincy office is closed in mid-November as part of a state-wide economy move.

Shutting down the Quincy Welfare office is calculated to save the financially strapped state of Massachusetts some $360,000.

But none of the 64 members of the staff will lose their jobs when the office at 1515 Hancock St. is closed and nearly 2,500 clients shifted to other offices.

Letters with directions on how to find their new offices will be mailed to each client in late October.

Members of the staff at the Quincy office will be parceled out among the Brockton, Roxbury and Dorchester offices and the Fall River and Malden offices which handle mostly cases by mail and telephone.

Closing the Quincy welfare office is part of Gov. Mitt Romney's plan to save the state $2.3 million in fiscal 2004 by closing and consolidating 36 of 164 local health and social services offices around the state.

THINKING ABOUT SELLING YOUR HOUSE?
COME SEE WHAT WE HAVE TO OFFER AT
99 Granite Street
Quincy
INDEPENDENT SENIOR LIVING WITHIN A CONCERNED AND CARING COMMUNITY WITH CONVENIENCE AT YOUR DOORSTEP.
Located in the heart of downtown Quincy, convenient to food stores, pharmacy, banks, restaurants, T-Quincy Center Station. Designed for those who are interested in simplifying their responsibilities and maximizing their enjoyment of life.
- Modern, Fully Applianced
- Plus wall-to-wall carpeting
- Emergency Pull Cords
- Wiring for Cable
- Laundry Facilities
- Free Parking
- Smoke Alarms and Sprinkler Systems
- Monthly Newsletters which include information on upcoming Trips, Parties and other Senior Activities
Call Alice Monday-Friday 8:30am-5pm
617-847-1818

POLITICAL ADVERTISEMENT POLITICAL ADVERTISEMENT POLITICAL ADVERTISEMENT

RODOPHELE
SCHOOL COMMITTEE
WHAT DO WE WANT? DEMOCRACY! WHEN DO WE WANT IT? NOW!

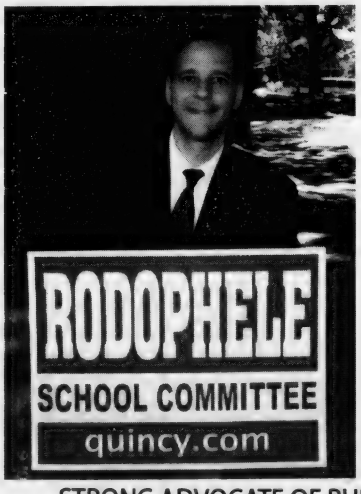

- Quincy Resident for 34 Years
- Owner and Publisher of quincy.com
- Realtor, Success Real Estate, MA RE License
- Bachelor's Degree in Finance, Boston College Class of 1991
- North Quincy High School, Class of 1987
- Atlantic Middle School, 1982 - 1983
- Montclair Elementary School, 1975 - 1981

PLEASE CAST YOUR VOTE FOR:
JOHN RODOPHELE
on Tuesday September, 16th 2003
VOTE FOR THE SECOND NAME ON THE BALLOT
TELEPHONE 617.481.2822 || CELL 617.594.9659
EMAIL rodo@quincy.com || WEB www.rodo.com

STRONG ADVOCATE OF PUBLIC EDUCATION & FREEDOM OF INFORMATION!

PAID FOR BY THE COMMITTEE TO ELECT JOHN RODOPHELE, 62 GRENWOLD ROAD, QUINCY, MA 02169

quincy.com

REAL ESTATE

But Agents Retain Vital Role

Study: More Buyers Using Internet In Home Search

By CHRISTOPHER HARADEN

Although an ever-increasing number of buyers use the Internet to search for homes for sale, real estate agents remain the number-one source for information about available properties, according to a new study by the National Association of Realtors.

A record 86 percent of respondents to a national survey said they relied on real estate agents, while yard signs were the second most popular source of information at 69 percent.

Most significantly, the Internet topped newspaper advertisements for the first time since NAR has compiled its annual "Profile of Home Buyers and Sellers," with 65 percent of those surveyed saying they searched for homes online. Newspaper ads were used by 49 percent of buyers, according to the study.

"Use of the Internet in the home-search process is popular," the NAR reported. "Forty-two percent of buyers used the Internet frequently in their search for a home, and 11 percent found the home they ultimately purchased on the Internet."

In comparison, only 2 percent of those surveyed by NAR in 1995 said they relied on the Internet for help during the search for a new home.

Newspaper advertising, traditionally a mainstay of the home-buying process, still ranks high as an information source with about half of the buyers in the study. Nearly as many - 48 percent - said open houses were a key component, while other buyers said they discovered homes for sale from builders (37 percent), "home books" or magazines (35 percent), television (22 percent) and relocation companies (14 percent).

NAR's study found that average homebuyers in 2003 are around 40 years old, married with no children living in the home, and had a median income of $66,300. Forty percent of all buyers were first-timers, and the typical purchaser walked through 10 houses during an eight-week period before finding the home they ultimately purchased.

Around 60 percent of purchasers were repeat buyers, selling their current home as they traded up to a new property. Fourteen percent of sellers sold their homes without using a real estate professional; one third of these sellers thought "understanding and completing the necessary paperwork was the most difficult task" of completing a for-sale-by-owner transaction.

For those choosing to sell their homes through a real estate agent, 62 percent said an agent's reputation was the most important factor in the selection process. Seventy percent of sellers reported that they would definitely use the same agent in their next sale, or would recommend the agent to a friend. Among buyers, 89 percent said they would definitely use, or consider using, the same agent again.

Although NAR's study clearly indicates that the Internet is now an established part of real estate transactions nationally, the report reaches a surprising conclusion - realty agents are more important than ever.

Internet-savvy buyers said they used an agent more often than non-Internet buyers (78 percent to 68 percent), and took longer to choose a new house - 8 weeks compared with 5 weeks - than their off-line counterparts.

"As helpful a tool as the World Wide Web is for homebuyers, Internet-searching buyers still rely on the real estate professionals in their home purchase transaction," the survey concluded. "In fact, online buyers were actually more likely to use a real estate professional than were non-Internet buyers."

Christopher Haraden is director of public relations for Norwell-based Jack Conway & Co., the Bay State's largest privately owned realty firm. He has been a reporter and editor for various real estate publications, including *Banker & Tradesman* and *Boston Homes: The Complete Guide*.

Homebuying Workshop Oct. 4 Features Downpayment Grants

Neighborhood Housing Services of the South Shore, in collaboration with Dedham Institution for Savings, will sponsor a First Time Homebuyer Workshop Saturday, Oct. 4 at the Dedham Institution for Savings, 55 Elm St., Dedham.

The one-day workshop will run from 9 a.m. to 4:30 p.m. Lunch will be provided.

All potential first-time homebuyers are encouraged to attend the educational workshop. Topics covered include mortgage options, legal aspects of the homebuying process, how a home inspection works, and other presentations from real estate related professionals.

Downpayment grants up to $10,000 per family are available. Participants must complete this workshop to qualify for grant programs.

Advanced registration is required. To register or for more information, call 617-770-2227.

RE/MAX Realty Pros

Buying, Selling or Investing?
Call Tom McFarland
For All Your Real Estate Answers
QUINCY
617-328-3200

CityView! Real Estate

PATRICK MULKERN
Lifelong Quincy Resident Providing Professional Service!
Call Today!
617-773-5588
cityviewrealestate.com

JAYNE MAGOWN

Century 21
Abigail Adams Agency
Servicing the South Shore
Personalized & Confidential Service
Customized Internet Marketing
Singles • Multis • Condos
221 West Squantum St., Quincy
Office: 617-471-7575 Voice mail: 617-448-7909
email: jamagown@aol.com

QUINCY – Centrally located in the heart of Wollaston, 2 blocks from beach and a 10-minute walk to the Wollaston Red Line T station. Total of 6 rooms, 3 bedrooms, a bath and a half, hardwood floors, ceiling fans, newer windows, attic exhaust fan and a lovely 3 season porch. Lovely yard with tool shed with enough parking for at least 4 cars. $319,000

Jack Conway REALTOR®
JACK CONWAY COMPANY, INC.™
253 Beale Street, Quincy
AnneMarie Barton, Manager
617-479-1500
www.JackConway.com
Jim Sweeney - CFS Mortgage Specialist
MA. ML. #1043 MA. M.B. #1174

Thinking of Selling or Buying a Home?
CALL NOW!
Vinny J. Scarnici
REALTOR®

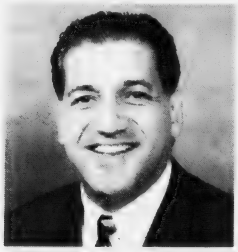

Century 21
Abigail Adams Agency
221 West Squantum Street
North Quincy, Massachusetts 02171
Cellular (617) 461-6052

CENTURY 21
ANNEX REALTY, INC.
49 BEALE STREET, QUINCY, MA
617-472-4330 1-800-345-4614
Across from Blockbuster & Wollaston MBTA Station

QUINCY -- Walk to everything from this nicely kept 6 room colonial in Wollaston. Enjoy the charm of yesteryear with the wainscotting in the dining room, the fireplace in the living room and the hardwood floors throughout. Make your move today! $384,900

Century 21
Century 21 sells a house every minute.
When you're #1 you can do things others can't.
See all our listings at: www.c21annex.com

Commercial & Residential Real Estate, Auctions, Property Management, Construction & Development...

Quincy & the South Shore's Full Service Real Estate Professional

More Great Commercial Real Estate...

Quincy - 1,800+/- SF office/retail just off Hancock Street adjacent to municipal parking lot. Ref# 4503

Quincy - 7,000 SF office space, outstanding interior, ample on-site parking. Ref# 2103

Quincy - Prime retail or commercial property at bustling intersection, great for visibility-driven business, proven retail location! Ref# 2803

Quincy - 3 lots totaling 23,459 SF, ideal for residential development. Ref# 1903

Quincy - 15,243 SF paved lot, short & simple drive to major highways. Ref# 1003

Canton - 9,000 +/- SF office space minutes to Rte. 128, business park setting just off Rte. 138. Ref# 3003

Dorchester - 6,000 +/- SF investment property, mixed use including office/ retail & residential apartments, close to highway, visible location. Ref# 4303

Dorchester - 3,000 +/- SF building on 10,000 SF lot, Neponset Ave. location, mixed use, great investment opportunity! Ref# 4103

Dorchester - 1,200 SF 2nd floor office space, close to Neponset Circle. $1,500/mo. Gross. Ref#2903

Dorchester - 2,600 SF office space in beautifully renovated historic building. $15/SF Gross. Ref# 3303. Cafe-style space available in same building

Dorchester - 21,000 SF warehouse space, great signage visibility from Southeast Expressway. Ref# 3203

So. Boston - Residential dwelling on large lot, potential development opportunity in prime area. Ref# 2203

Weymouth - 11,450 SF warehouse just off Broad St., 4 overhead doors, ideal for contractor or manufacturer. Ref# 4403

Light Industrial/Warehouse Facility

- 13,863+/- SF commercial building
- Includes approx. 90'x110' warehouse with loading dock, over head door, 35'x20' refrigerated space with 2 loading doors, and 800+/- SF front office area
- Located just off Rte. 3A. Ref# 4203

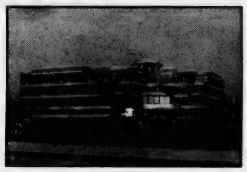

Crown Colony Office Space

- 4,000 SF unit and 2,500 SF office units available at the South Shore's premier office park facility
- Prime location in modern building, great amenities, picturesque setting, immediate highway access & more!
- Call for Affordable Lease Terms Ref# 2503

Commercial Opportunity on Route 3A, Quincy

- 8,614 SF building comprised of a 4,724 SF restaurant & 3,890 SF partially finished basement
- Highly visible location on high-traffic route creates great exposure for your business!
- Call Dan Flynn for Sale Terms Ref# 4803

Commercial Building with Great Investment Potential

- 5,022 SF commercial building located along Route 3A on prominent 4,037 SF corner lot
- Includes 1,295 bar/lounge, 1,200 SF vacant retail space, 3 residential units on 2nd floor
- Call Dan Flynn for Sale Terms Ref# 5103

Class A Space without the Class A Price!

- Up to 8,000 SF in one of Quincy's best locations, top floor space includes over a dozen private offices, 2 conference rooms, elevator reception area with glass doors, open cubicle area, storage & security! Ref #3803
- Contact Paul Talkowski for Leasing Info

Warehouse/Office Space, Just Off Rte. 3A, Quincy

- 19,838+/- SF commercial building with office area & multi-level warehouse
- Includes off-street parking & drive-in door
- 18,000 SF lot
- Bus. zoned
- For Sale... Ref# 4903

Office/Warehouse Space Offering Immediate Highway Access

- 4,500+/- SF office with 25,000+/- SF warehouse for lease
- Located just off Burgin Parkway in Quincy, approx. 1/4 mile to highway on-ramps & MBTA
- On-site parking & tailboard loading
- Smaller units available. Ref# 3103

Great Visibility for Your Retail Business!

- 3,176 +/- SF retail building on 4,695+/- SF lot
- Prominent Rte. 3A location with great traffic counts
- Loading dock in rear
- Business B zoned. Ref# 3603

Daniel J. Flynn & Co., Inc.

Commercial Sales & Leasing • Residential Home Sales
Real Estate Auctions • Property Management
32 Chestnut Street • Quincy • MA • 02169
Tel. 617.479.9000 • Fax 617.770.0443

Call 617-479-9000 For More Information

REAL ESTATE

Mortgage Purchasing Tips From Mass. Bankers Assn.

The Massachusetts Bankers Association offers these tips if you're borrowing for a new home or if you haven't refinanced yet.

Before Borrowing

• Eliminate Debt: Get rid of or reduce as much existing debt as possible. This will make you a better borrowing candidate and improve your credit score.

• Get a credit report: Request your credit report from one of the credit agencies and review it carefully. Clear up any discrepancies before applying for a new loan.

• Put off major purchases: Delay any other major purchases to be made with debt for the time being.

• Shop Around. Beware of unseemly tactics: Use caution when you see interest rates that are too good to be true.

• Price vs. service: Ask yourself, "What's more important to me, saving a few dollars or getting the best service?" Try to get both, or reach a happy medium.

• What can you afford? Most experts (and your lender) believe you can probably afford a house that costs up to 2 1/2 times your annual gross income. If you are buying with a spouse or partner, add in his or her income to arrive at the total. Still, there are a lot of other factors that will count toward the qualification: how much cash you have available for a down payment and closing costs, the amount of debt you have and your credit history.

• Pre-qualification: Some banks give you the opportunity to become pre-qualified so that you know before you begin home shopping just how much home that you can afford. It also tells sellers that you are serious and can work in your favor in a competitive bidding situation.

• The down payment: Many lenders have special programs for first timers – see if you might qualify. Generally, the granting of mortgage depends on the amount of money you have for the down payment and closing costs. The bigger the down payment the more affordable the mortgage payments will be.

• Debt vs. income: General rules for earnings and debt: Most lenders want your prospective mortgage payments, property taxes, insurance and any other related housing costs not to exceed 28 percent of your monthly gross income. The sum of all debt should not exceed 35 to 40 percent of your monthly gross.

• Home-owning benefits: Besides building equity in a home, what may be the best part of paying down a mortgage is that it is one of the few consumer debts that the government gives you the opportunity to deduct on your taxes – the interest, that is. Consult with an expert, some of the other deductible items may be the points you pay at closing and certain property taxes.

• Beware of over leveraging: The investment in your own home over time will appreciate and build equity for you, making it possible and more affordable to finance other purchases or to borrow for a car or for college education. Exercise caution, however, in doing so you are further leveraging the roof over your head.

• Weekly, bi-monthly and pre-payments: Most mortgages require monthly payments. However, if you are able to make weekly or bi-monthly payments you could pay off your mortgage much sooner and save thousands of dollars over the life of the loan. This can be done formally, according to a plan that you and your bank create, or rather informally if you choose to occasionally send extra money beyond what is your regular mortgage payment. Inquire with your lender about its rules regarding these methods that can save you a lot of money.

• Lock-in: When you contact a lender ask them about their ability to lock-in the current interest rate until closing. This way, if during the closing period rates go up, you will have "locked-in" a lower rate.

• Float down: Ask the lender if it has a float-down provision that can lower your interest rate in the period before closing if rates drop – saving you more money.

• Closing period: Most lenders have a standard closing period, either 30 or 45 days. You might want to look for a longer period to give you and your lender more time to prepare to close on your loan.

• Escrows: Some lenders will require you to place extra money up front to cover one year's worth of homeowners insurance or three months of property taxes. You should have a preference going into the transaction based upon your own needs.

• Save on closing costs: Ask your lender if it will allow you to hire your own appraiser, inspector and title company (attorney), and if this will save you money. If you are refinancing, using the title company that handled your loan the last time may lead to a significant savings.

• Private mortgage insurance (PMI) If you do not have 20 percent of the value of your new home for a down payment, your lender may ask you to pay mortgage insurance. This is standard operating procedure and you need to budget for it. Then, as you build up equity in your home, keep track of it and don't forget to notify the lender that you wish to stop the payments when your equity hits the 20 percent mark. If you think you fall into the category of a low-to moderate-income wage earner, ask your lender about the SoftSecond Mortgage Program that could eliminate your need for PMI.

SUCCESS Real Estate

LARRY KELLY
No One Will Work Harder For Your Success In Quincy! For Immediate Service Call
781-607-1910

FLAVIN & FLAVIN REAL ESTATE

ANGELA BERGIN
Cork City, Ireland to Quincy, MA working for you.
617-479-1000

SUCCESS! Real Estate
214 Quincy Ave. Braintree, MA 02184
Partners In Properties

List with Linda — Linda Dinneen
Buy with Betty — Betty Wagner

781-607-1931 mobile
781-331-3865 fax
ListWithLindaD@aol.com

781-607-1998 mobile
781-849-8222 fax
HomesByBetty@aol.com

We invite you to enjoy sumptuous breezes over lushly landscaped grounds as you stroll from your condominium to the clubhouse for a swim on summer evenings.

Join us on Saturday, 9/20 from 12-5 P.M. at 501 Commerce Drive, Braintree for our pre-construction sales Grand Opening where you'll learn more about Braintree's finest condominium community.

Pre-construction pricing from $173,000.

Turtle Crossing

781-843-XING
turtlexing.com
Property marketed by Peabody Properties
Life in the fast lane... NOT!!!

BARRY RABINOVITZ
President

I love what I do!

Helping people with Real Estate! I'm committed to putting in the time and energy (so you don't have to) to do the best job in helping you with your Real Estate needs!

Service You Deserve. People You Trust.

Classic Homes — GMAC Real Estate

680 Hancock Street, Quincy, MA 02170
617-328-5800

CityView! Real Estate

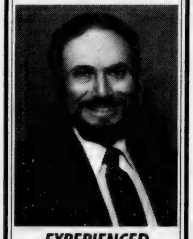

EXPERIENCED PROFESSIONAL
Please call
PETER GRACEFFA
Quincy
617-773-5588
cityviewrealestate.com

QUINCY IS A SLEEPER!
Listings Wanted
SAM ROUNSEVILLE
Top Producing Sales Agent
$19 Million
In Sales 2002

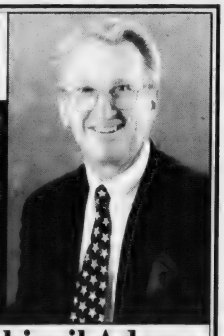

Century 21
Century 21 Abigail Adams
617-875-1776

PMI - GONE

Licensed Appraiser will remove your PMI.
Call Art Foley at Century 21 Annex
472-4330

Red Raiders Hope To Take Another Stride

Open Saturday At Boston Latin

FOOTBALL

North Quincy Football Schedule

Sept. 13 @ Boston Latin, 1:30 p.m.
Sept. 19 @ Marshfield, 7 p.m.
Oct. 3 vs. **FALMOUTH**, 7 p.m.
Oct. 10 @ Barnstable, 7 p.m.
Oct. 18 vs. **TAUNTON**, 7 p.m.
Oct. 24 @ Plymouth South, 7 p.m.
Oct. 31 @ Silver Lake, 7 p.m.
Nov. 7 vs. **BRIDGE.-RAYNHAM**, 7 p.m.
Nov. 15 @ Canton, 1 p.m.
Nov. 27 @ Quincy, 10 a.m.

Quincy Presidents Preview Next Week

By CHRIS POISSON

As far as Tony Green is concerned, the North Quincy High School football team is right on schedule in his third year as head coach.

Although they may not make the jump to contender this year, Green expects to field a competitive team that will make another stride in the rebuilding process.

The Red Raiders have seven wins in his first two years, more than doubled the previous two seasons combined. And the program has seen an increase in numbers, which should be felt in the next couple of years.

"I'm in my third year of rebuilding and we've added more wins every year and added more numbers of kids to the program every year," Green said. "Everything is really building up nice. We're right where we should be."

North Quincy kicks off the season Saturday afternoon at 1:30 at non-league opponent Boston Latin, which it routed, 34-7, in last year's opener.

"Latin, I've heard, is going to be young," Green said. "They'll be using a spread offense, single back, probably throwing the ball all over the place. They'll be well-coached. They'll be tough. I expect a good game. We're going to their place so I'm sure they'll all be fired up."

As for the rest of the schedule, excluding the Thanksgiving Day game, North Quincy has only three home games: Falmouth Oct. 3, Taunton Oct. 18 and Bridgewater-Raynham Nov. 7.

North Quincy dropped Cohasset, an away game last year, from its schedule and added Canton Nov. 15. Since it played Canton at home two years ago, it has to play them on the road this season.

"It just worked out that way," said Green of the schedule. "It's tough. We always play better at the stadium. It's a place where the kids get excited playing in front of the North Quincy fans."

The Red Raiders graduated 20 seniors from last year's squad and have 15 on the roster this season, only three of whom have some varsity experience. On both sides of the ball, they'll be rotating two to three players at most positions.

"We're going to be very, very young," Green said. "We don't really have any superstars, but we have a good nucleus of players and a lot of them are at the same level of maturity, and physically.

"We're going to do a lot of rotating this year. Right now, the first, second and third teams will see a lot of playing time. We'll have a rotation to keep everybody fresh and give everybody a chance to play."

Offensively, North Quincy will feature a running, ball-control style. Senior quarterback and quad-captain Jimmy Burke will direct the unit and will be asked to make plays with his arm and legs.

"He throws well and runs even better," Green said.

(Cont'd On Page 41)

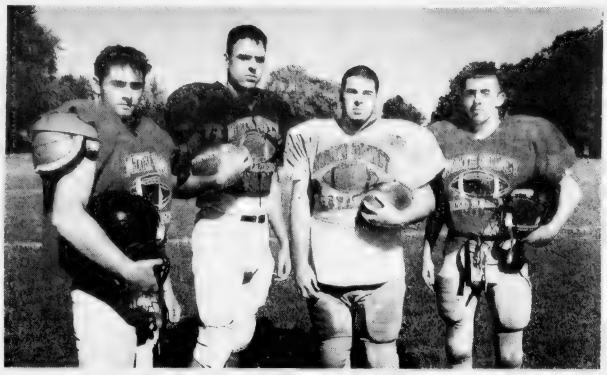

SENIOR QUAD-CAPTAINS, from the left, Mike Dolbeare, Brandon Neves, Shaun Maloof and Jimmy Burke will lead the North Quincy High School football team in the opener Saturday at Boston Latin. *Quincy Sun photo/Robert Noble*

SPORTS

Point Panthers Win Opener, 18-6

The Quincy Point Panthers opened their season with an 18-6 victory over the North Quincy Apaches in Quincy Youth Football action.

After a scoreless first quarter, the Panthers had two second-quarter touchdown runs from Cliff Celeste to take a 12-0 lead at halftime.

The Panthers scored on their first possession of the second half on a 40-yard scamper by Demarkis Alexander.

The Panthers featured a host of running backs, including Zach Ohlson, Paris Amado, Gary Richards, Danny Sabin, and outstanding backfield blocking by Daron Jones.

The quarterback duties were shared by Doug Scott and Aaron Cook, who did a precision-like job direction the offense.

The story of the day, however, was the Panthers' defense. Led by ends Michael Wright and Celeste, the Panthers were able to stifle the Apaches' offense until the final play of the game when the Apaches hooked up for a touchdown pass in the corner of the end zone.

Also making important tackles throughout the game were linebackers Jones, Cook and Brendan Cronin. David Marx played well on both sides of the ball.

Elks Scholarship Golf Tournament At Presidents Course Sept. 19

The Quincy Lodge of Elks will hold a scholarship golf tournament Friday, Sept. 19, at Presidents Golf Course.

All proceeds from the tournament will be given out in scholarships to area students entering their first year of college. Last year the Elks awarded over $17,000 to deserving students.

The tourney will begin with a 7:30 a.m. shot-gun start. Cost is $125 per golfer, which includes continental breakfast at the clubhouse, lunch on the go and dinner at the Elks.

Prizes will be awarded for longest drive, closest to the pin, and first, second and third place team prizes.

The tournament fills fast. To sign up as a team or individual, see Charlie Doherty or Jim Ryan.

QHS Boys' Soccer Team Car Wash Saturday

The Quincy High School boys' soccer team will hold a car wash Saturday from 9 a.m. to 1 p.m. at Central Middle School.

QUINCY TRACK CLUB
CROSS COUNTRY RUNNING PROGRAM
Boys & Girls Ages 7 to 14
From Quincy and Surrounding Communities
$20 per child

REGISTRATION
EVERY MONDAY AND WEDNESDAY BEGINNING SEPTEMBER 3RD
6-7PM
Quincy Residency NOT Required
PAGEANT FIELD
1 Merrymount Parkway
For Information Call 617-773-5824
Geoff Hennessy 617-510-1456
www.quincytrackclub.org
email: henndog89@netscape.net

ST. JOHN'S BASEBALL LEAGUE REGISTRATION FOR 2004 SEASON

St. John's Baseball will hold its walk-in baseball registration on Wednesday, September 17th & 24th from 6-8 pm at the lower level of the St. John's Church on School St.

Registration fees for the Farm League, 7-9 year olds is $60
(Child must be 7 years old by April 1, 2004)
Upper League ages
10-12 year olds is $65
(If pants are required it is an additional $10)

'We'll Be Competitive,' Coach Martin Says

Quincy Girls Open With Impressive Win, 3-0

GIRLS' SOCCER

The Quincy High School girls' soccer team opened its season last Friday night with an impressive 3-0 victory at Hull.

Sophomore Courtenay Hall tallied all three goals for the hat trick and senior goalkeeper and quad captain Sarah Shea notched the shut out. Senior quad captains Jessica Carella and Kaila Saxe and junior defender Marissa Powers registered assists.

"This varsity team is a great mix of freshmen, sophomores, juniors and seniors," said head coach Don Martin. "We have several players who have played at the varsity level for three and four years along with fresh young talent that will do the same. This year the Quincy High School team will be very competitive."

Quincy hosted Somerville Monday, battled city rival North Quincy yesterday (Wednesday) and will travel to Whitman-Hanson Friday afternoon.

Martin noted there has been a lot of interest in the team and the number of skilled players has increased.

"Freshman Deven Cahill has experience beyond her years and can play any position on the field, but will start as a forward," he said.

Cahill will be joined in the front line by Hall, senior Katie Kisielius, junior Catie Connolly, sophomore Danielle Rand and freshmen Krystine Kelly and Sarah Stewart.

Martin is pleased with the performance of Lisa McKeon and Jessica Page, sophomores starting at midfield. "These two came in at preseason camp and made an immediate impact by their hard work and determination," he said. "They have outstanding attitudes and are both consummate team players."

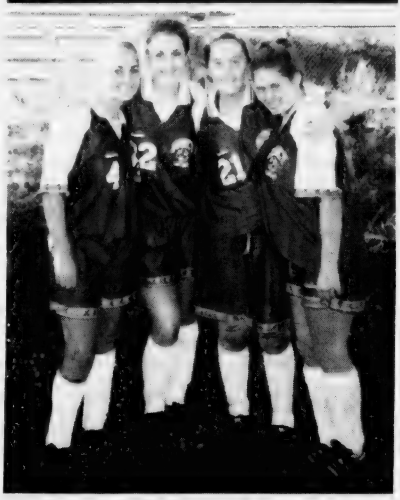

SENIOR QUAD-CAPTAINS, from the left, Jessica Carella, Kaila Saxe, Sarah Shea and Colleen Martin will lead the Quincy High School girls' soccer team this season.

Other midfielders include Chrissey Brewster, Donika Hajrizaj, Kerry Mormino and freshman Katherine Shea, who settled things down at the outside mid position against Hull.

Quad-captain Colleen Martin has fully recovered from an injury and is back playing center midfield. Martin said her ball skills and field vision will be important in the Presidents' success this season.

The defensive unit is strong and experienced. The group includes seniors Fionnula Bohan, Jessica Carella, Sherry MacKenzie, juniors Marissa Powers and Katie Walsh, sophomore Marissa Monaco and Saxe, a two-time league all-star.

Keepers include Shea, Stephanie Kozlowski and Brianna Nolan.

Assistant coach Robin Franceschini has rejoined the team after a brief absence. Martin said she brings tremendous experience to the junior varsity team because she has coached at the varsity level and is a former college goalkeeper.

QUINCY ALL-STAR 8 year olds — Kneeling, from left: Dan Cunniff, Conor Doyle, Chris Andrews, Brendan MacAdams, Tom Garland, Sean Grady, Pat Verhault. Standing: Dan Gould, Brendan Therrien, Pat Gould, Jonathan Boutin, Nick McGaughey, Colin Edgerly, Jason Peckinen, Tom MacDonald. Rear: coach Paul McGaughey, manager Steve Verhault and coach Armand Boutin.

8-Year-Old Travel Baseball First In Friendship League

The Quincy 8 year old travel baseball team, sponsored by Councillor Kevin Coughlin, recently captured first place in the Friendship League.

Quincy went a perfect 8-0 in the regular season, marking the first year it has ever won the division title since the league began over eight years ago.

Quincy went 2-1 in the playoffs, losing to a tough Weymouth team, 5-4, in extra innings in the championship game.

The Friendship League includes teams from Cohasset, Weymouth, Braintree and Whitman.

Quincy Players Compete In Cooperstown Tournament

Quincy residents Michael Horgan, Ricky Salvucci and Joey Vialpando, members of the Eastern Massachusetts All-Star 12-year-old baseball team, recently returned from a trip to New York where they competed in the Cooperstown Dream Park North American Tournament.

The team enjoyed a successful trip, posting a 6-3 record, earning the No. 13 seed out of 65 teams and reaching the Sweet 16 before losing to eventual finalist Corona Yankees (Calif.) on the tourney's final day. It marked the second time a Massachusetts team made it that far.

Horgan was one of the team's top pitchers, logging a 2-0 record while posting a 2.08 ERA and earning the save in a 6-2 win over the Dupage Diamondbacks (Ill.) Horgan had an on-base percentage of .438 and homered against the Yankees.

Salvucci posted a team-high 14 hits (.583 average), 13 runs scored and .704 on-base percentage. He went deep against the Long Island Lightning, collected five doubles, swiped six bases, had five multi-hit games and went 3-for-3 against Team New Jersey.

Vialpando hit a pair of home runs, including one in the team's first at-bat of the tourney against Long Island. He hit .364, stole six bases and played well as a catcher.

Final Registration For Quincy Legion Fall Baseball

Final registration is being held for the Quincy Legion fall baseball program.

There are a few spaces left, which will be filled on a first-come, first-serve basis. Registration can be done by phone. Call Mark Jaehnig, program director, at 617-472-3311. Cost is $50 per player.

The six-week program is open to any player, ages 7-17, who wants to improve their baseball skills by playing more games in a competitive and fun atmosphere.

Jaehnig and Lenny Seitz, the current manager and coach of Quincy Legion baseball, are directing the program.

There are four divisions:

- Ages 7-10 will play Tuesdays and Thursdays from 4 to 6 p.m. at Faxon Park.
- Ages 10-11 will play Tuesdays and Thursdays from 4 to 6 at Faxon Park.
- Ages 12-14 will play Saturdays from 1 to 3:30 p.m. at O'Rourke Field.
- Ages 15-17 will play Saturdays from 3:30 to 5:30 p.m. at O'Rourke Field.

Recreation Department Women's Fitness Classes Start Sept. 22

The Quincy Recreation Department will conduct women's fitness classes at the Fore River Clubhouse beginning Monday, Sept. 22 and ending Nov. 7.

Registration costs $42 and will be taken in person at the clubhouse Sept. 22 and 23 at the time of the classes. Late registration will be done at the main office of the Quincy Recreation Department, One Merrymount Parkway.

The classes are designed to strengthen muscle, increase flexibility and improve endurance while promoting overall fitness.

Two instructors will lead the programs. On Monday, Wednesday and Friday, the classes will be directed by Karen Gaughan. On Tuesday and Thursday, the classes will be directed by Sarah Cobban

On Monday, Wednesday and Friday, there are separate classes offered at 8:15 a.m. and 9:15 a.m. with the same level of instruction offered at each time. There will be one class on Tuesday and Thursday that will be held at 9 a.m., featuring bone and muscle strengthening with weights for seniors.

For more information call the department at 617-376-1394.

Presidents' Ladies Association Yellow Ball, Stroke Play Results

The Presidents' Ladies Association recently competed at Presidents Golf Course.

Aug. 31, Yellow Ball

Low Gross: Marcie Arnold, Patty Buck, Barbara Buttimer, Dot Vekos.

Low Net: Marion Conroy, Pat Hagan, Mal Neston, Jean Ryder.

Aug. 30, Stroke Play

Division 1

Net: Patty Buck, 69; Marion Conroy, 72; Michelle Cox, 73.

Gross: Sandra Jordan, 79.

Division 2

Net: Carol Blute, 66; Jeri Screnci, 69.

Gross: Karen Ryan, 87.

Division 3

Net: Mary Provenzano, 68; Mary Neil, 69; Dot Vekos, 72.

Gross: Gail Keefe, 97.

ELECTRIFYING NEWS

Auto experts expect that the present 12-volt car battery will soon be replaced with a 42-V model. It is predicted that half of all new vehicles will incorporate 42-V batteries by 2010, and 100% will have the technology by 2020. Engineers have cited many reasons for the imminent change, beginning with fuel economy and reduced emissions. A 42-V setup is seen as an enabler for such features as "idle stop," in which a vehicle's engine would shut down at traffic lights, saving gas and reducing pollutants. Beyond fuel economy and emission reduction, 42-V architectures are seen as a necessity for such features as variable valve timing, electric power steering and braking, dynamic suspensions, heated steering wheels and windshields.

No matter what the voltage of your battery and electrical system you can count on us for most all types of service for your car, van, or light truck. Our customers continue to tell us they find our ASE Certified professional service staff to be superior. LEO & WALT'S SUNOCO is proud of that, and we want you to know we continually work toward improving our record. We are located at 258 Quincy Ave., E. Braintree (781-843-1550). Sunoco and most major credit cards honored. We are "A Place Where Your Car Can Live Longer."

HINT: Forty-two-volt systems allow engineers to deal with the larger electrical loads called for by numerous features without a corresponding increase in the thickness of wiring harnesses..

Leo & Walt's Sunoco
258 QUINCY AVE., E. BRAINTREE
781-843-1550

A Visit To The House That Babe Ruth's Daughter Built

JULIA RUTH STEVENS in one of her rooms filled with memorabilia of her father, George Herman "Babe" Ruth. Top left is a plaque commemorating the 60 home runs Ruth hit in 1927 and top right is a team photo of the 1932 world champion New York Yankees.

(Joe Brill photos)

A FRAMED PHOTO of her father, Babe Ruth, with Carl Nettles Reynolds of the Red Sox and teammate Lou Gehrig.

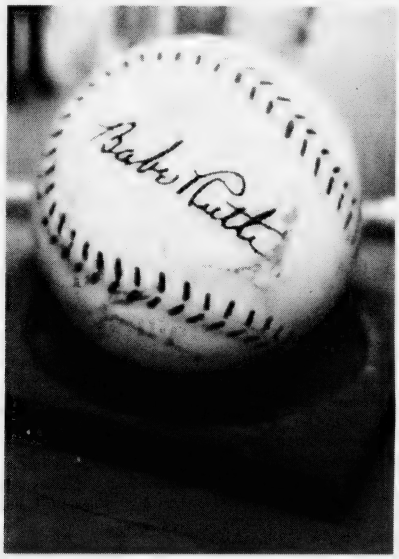

AMONG HER collection is an autographed baseball from her father.

JOE BRILL, committee member Babe Ruth World Series, had the honor of escorting Julia Ruth Stevens, daughter of Babe Ruth, around Quincy for four days during the World Series. They visited Quincy's historical sites, Wollaston Beach, Marina Bay, Common Market and Louie's Cafe. They are shown here at Stevens' summer house in Conway, N.H.

THIS PLAQUE was presented to Julia Ruth Stevens on Major League Baseball's 100th anniversary, naming her father, Babe Ruth, baseball's greatest player ever. Behind the plaque is a plate commemorating Don Larsen's perfect game in the 1956 World Series.

43 Quincy Residents Participating In Jimmy Fund Walk Sept. 21

Forty-three Quincy residents will participate in the 15th annual Boston Marathon Jimmy Fund Walk Sunday, Sept. 21.

They are: Leah Antonopoulos, Chelsea Brooks, Nancy Campbell, Sean Campbell, Alicia Corea, Elizabeth Crowley, Shawn Dembro, Lynda Feeney, Martin Fischer, Jessica Fisher, Stephen Gilmore, Kelly Goff, Kathleen Gomez, Melissa Gomez, Amy Johnson, Beverly Kelley, Christina Kelley, Deborah Kirkman, Jennifer LaPointe, Mary Leddy, Andrea Leddy, Wanda MacKay.

Sharon Marshall, Peggy McDonough, Dotty Muscato, Margaret Novak, Robin O'Donnell, John O'Donnell, Mark Paul, Sandy Sacchetti, Eileen Sherman, Alyssa Tabachnick, Mary Trahan, Anastacia Wade, Laurel Wainwright, Joyce Watt, Timothy Welch, Mary Welch, Leah Wohlander, Terry Xavier, Bonny Xavier, Amy Bisconte, Sarah Fong.

The Quincy walkers will join more than 8,000 participants, who are expected to raise $5 million for cancer research and care for children and adults at Dana-Farber Cancer Institute. Over the past 14 years, walkers and supporters have contributed more than $26.5 million to Dana-Farber.

The walk is the only event, other than the Boston Marathon itself, that is sanctioned by the Boston Athletic Association to use the historic 26.2-mile route from Hopkinton to Boston.

Walkers can choose from two different routes: 26.2 miles from Hopkinton, 7 a.m.; or 13.1 miles from Wellesley, 11 a.m. Patients and their families can follow the three-mile route that begins at the Harvard Medical School Quad at 2 p.m. All walkers finish at the Copley Square finish line.

Participants can register with a team or as an individual. Each participant age 13 and older must raise a minimum of $200; participants age 12 and younger must raise a minimum of $100. Pacesetters, those who raise $750 or more, receive special recognition from the Jimmy Fund.

To register or make financial contributions, visit www.jimmyfundwalk.org. Contributions can also be mailed to: Boston Marathon Jimmy Fund Walk, 10 Brookline Place West, 6th Floor, Brookline 02445. For more information call 866-JFW-HERO.

11th Annual
U.S. Marshal William F. Degan
Memorial Race
Sunday, September 14, 2003 at 10AM Veterans Memorial Stadium, Quincy, MA
Family Event with clowns, pony rides,
face painting & plenty of refreshments for runners & guests!
Citizens Bank
Not your typical bank
617.576.9860 • deganroadrace.com
New England Dodge Dealers
• 10k Road Race • 5k Run/Fun Walk • Free Kids Fun Run

SPOTLIGHT ON HEALTH & FITNESS

September Is National Ovarian Cancer Awareness Month

Until There's A Test, Awareness Best

Ovarian cancer is still the deadliest of the gynecological cancers and is often thought of as a silent killer even in the medical community.

However, women who are aware of this cancer's symptoms and discover the disease early can fight and defeat this convert enemy.

According to the American Cancer Society, an estimated 25,400 American women will be diagnosed with ovarian cancer in 2003, and 14,300 are expected to die from the disease.

The five-year survival rate for patients whose disease is detected in late stages is only 25 percent, yet if diagnosed before the cancer has spread outside the ovaries, a woman's chance for five-year survival rises to 90 percent. Therefore, early recognition of symptoms and early diagnosis can significantly increase the patient's survival rate.

"It is imperative for women to be aware of the risk factors for ovarian cancer," said Afshin Bahador, M.D., director of Gynecological Oncology at City of Hope Cancer Center in Los Angeles, Calif. "Women over the age of 50, those with a personal or family history of ovarian, breast, colon or uterine cancer and women who have not had children have an increased risk of the disease."

September is National Ovarian Cancer Awareness Month. Ovarian cancer does not have a reliable screening tool, so paying attention to changes in one's body can lead to the early diagnosis that is crucial for successful treatment.

Know the symptoms:

- Abdominal pressure, bloating or discomfort.
- Constipation, diarrhea or frequent urination.
- Nausea, indigestion or gas.
- Abnormal vaginal bleeding.
- Unusual fatigue or backaches.
- Unexplained weight loss or gain.
- Shortness of breath.

If these symptoms are unusual and persist for more than two weeks, women are advised to see a doctor. To aid diagnosis, Dr. Bahador suggests combining a pelvic/rectal exam with a CA 125 blood test and a transvaginal sonogram.

Also, treatment by a gynecologic oncologist, an obstetrician/gynecologist who specializes in the diagnosis and treatment of women with cancer of the reproductive organs, has been shown to increase survival significantly.

For more information about ovarian cancer, contact the Ovarian Cancer National Alliance at 202-331-1332 or visit www.ovariancancer.org.

South Shore Authors Share 'Weight Wisdom'

Kathleen Burns Kingsbury of Quincy has co-authored a book entitled "Weight Wisdom: Affirmations To Free You From Food and Body Concerns," recently published by Brunner-Routledge in New York, N.Y.

Kingsbury and co-author Mary Ellen Williams, both members of the South Shore Eating Disorders Collaborative, are specialists in the field of eating disorders treatment and prevention.

In "Weight Wisdom," Williams and Kingsbury draw on their therapeutic experience to equip readers with simple reflections, vignettes and everyday analogies that they have successfully used with their own clients to counter destructive feelings and shatter distorted ideas of food and weight.

The affirmations include advice such as "Fat is not a feeling," You are not your dress size" and "Slips don't always lead to slides." Each entry is followed by a concrete activity to help people with eating problems get off the scale, get in touch with their feelings and make friends with their bodies.

Also included in "Weight Wisdom" are insights to guide friends and family members as well as healthcare professionals in working with weight-obsessed individuals. The appendix of the book provides a listing of helpful resources related to eating disorders and their treatment.

For more information about the book, contact Brunner-Routledge at 1-800-634-7064.

Dealing With School Anxiety

ALAN JACOBSEN

By ALAN JACOBSEN Psy.D., Licensed Psychologist

From the kindergartner trudging off with her first little backpack to the college freshman leaving home for the first time, children and their parents often are anxious at the start of school.

The way in which families deal with the anxiety can have a big impact on the child's start of the school year. For students of all ages, parents need to take the lead in smoothing the transition from summer vacation to September classes.

Here are some tips that should help:

For Young Children:

Begin a Regular Schedule

About two weeks before school starts, begin a schedule adjustment for your child. Those wonderful long summer evenings with cookouts on the beach need to be shortened. Bedtime needs to be closer to the school bedtime, and it needs to be predictable each night. By the time the first day of school dawns, the child should have a regular pattern established.

Keep Your Own Anxiety in Check

Some parents feel anxious at the start of school because they are relinquishing control to another adult in another setting. If an anxious parent projects anxiety on their child, the problem becomes much worse, so whatever anxiety you feel as a parent, try not to show it in front of your child.

Talk to the Teacher

If your young child is feeling anxious, do whatever you can to reassure him and prepare him. But if you sense that his anxiety is still with him on the first day of school, don't hesitate to tell his teacher how he's feeling. Even let the school nurse know, so that if an anxiety-related symptom comes up, she's aware of how he started his day. Some parents feel that ignoring school anxiety will make it disappear, but this can do a disservice to your child. Pay attention to his concerns early on and it's very likely that in a few days he'll feel better.

For Adolescents:

Pre-adolescents and adolescents want to fit in. Their anxieties at this stage may manifest as depression, sleep problems, rapid mood changes, irritability, lack of cooperation, poor appetite, or crying. The need is still there to set limits, and the decisions regarding limit-setting are getting more complicated. This is a time when open communication is difficult, but critically important.

Most school anxiety is normal. A child who experiences school anxiety and deals with it successfully learns adaptive behaviors to stress, which will stay with him his whole life.

Alan Jacobsen is a licensed psychologist with Bayview Associates, a program of South Shore Mental Health.

Cancer Society Seeks Volunteers For Benefit Walk

Volunteers are needed for the American Cancer Society's Making Strides Against Breast Cancer five-mile walk on Sunday, Oct. 12, starting at Boston's Charles River Esplanade.

Registration and rolling start are set fro 8 to 10 a.m.

With 30,000 walkers, Boston's Making Strides is the oldest and largest one-day walk in the nation.

Volunteers can help greet walkers, cheer them on, or help with organizing and logistics.

Dollars raised support the American Cancer Society's breast cancer research, education, advocacy and patient support programs.

For more information, call 1-800-ACS-2345 or e-mail: strides_boston@cancer.org.

ACUPUNCTURE ASSOCIATES OF THE SOUTH SHORE

Voted #1 Acupuncture in South Shore 2000 by America's Best Business Awards

Daniel S. Karp, Lic. Ac.
12 Dimmock Street
Quincy, MA 02169
(617) 471-5577
www.acudan.com

- Headaches
- Back Pain
- Sciatica
- Arthritis
- Neck Pain
- Anxiety
- Depression

Conveniently Located in Quincy Center

DENTISTRY for the 21st Century

by Steven A. Brustin, D.M.D.

MOUTH SORES

Nearly everyone experiences an occasional sore on the lips, tongue, gums, roof of the mouth, or the inner cheeks. Depending on the cause, it may go away with time or successfully be treated with over-the-counter drugs. Most common mouth sores, such as canker sores, heal within 7-10 days. A mouth sore that has not healed within two weeks may signal a more serious problem requiring medical attention. Causes can include an infection or frequent contact with an irritant, such as a jagged tooth, which may prevent it from healing. Other times, a sore in the mouth may be an early sign of cancer. A thickened white or red patch in the mouth should be assessed by the dentist.

Canker sores are not thought to be contagious. We are at the leading edge of dental technology. Your positive attitude towards your dental health is the key to successful dental care. Let us help you appreciate fine dentistry and make your dental visits enjoyable. We're located at 44 Greenleaf Street, where we offer complete dental care for the entire family. We offer the services of anesthesiology and a fully trained and qualified anesthesiologist. When was the last time you had a professional dental evaluation. Call us today at 617-479-6220 and schedule an appointment. Our web address is www.quincydentist.com.

P.S. Other possible signs of oral cancer include a small, pale lump or discolored thickening along the side or bottom of the tongue; inside the cheeks; or on the floor of the mouth, the gums, or the roof of the mouth.

• BEGINNERS WELCOME • TEEN YOGA

YOGA & PILATE'S CLASSES

- *A variety of classes, drop in or enroll in a series*
- *Belly Dancing Workshop Sept. 12 at 6:30 pm*

FREE CLASS with this ad

• STRENGTHEN ABS & BACK

Call Dee Lyon 781-331-6111 reallifeyoga.com
Real Life Health & Yoga at Benefics
Rte. 3A, N. Weymouth/Fore River Bridge

• YOGA & HEALTHY EATING WORKSHOPS

• MEXICO YOGA RETREAT NOVEMBER 8TH

ACUPRESSURE THERAPY INSTITUTE

Acupressure Therapy Program
Preparing students for national certification

- Yoga, Tai Chi, Chi Gung
- Shiatsu for kids 9-14 & 14-18
- Shiatsu for adults *and more*

Licensed by the Commonwealth of Massachusetts

One Billings Road, Quincy, MA 02171
617-697-1477

the Fitness Factor
Training for Life
A Yoga & Pilates Studio
FALL PROGRAMS BEGIN SEPTEMBER 15
Yoga for Kids ages 6-11 • Teen Programs • Pre/Post Natal Programs
Coming Soon! After-school Exercise Programs!
Call for details! 617-376-2223
15 Beach Street, Wollaston

RELIGION

Wollaston Congregational

Wollaston Congregational Church, 48 Winthrop Ave., will celebrate Rally Day Sunday at the 10 a.m. worship service and Sunday School this Sunday.

There will be a dedication of the Sunday School teachers, Chuck Wiot, Christian Oster, Annie Channon, David Holland, Gus Oster, Arthur Barrett, Jordan Oster and Cheryl Riley.

There will also be a ribbon cutting ceremony and dedication of a new wheelchair ramp recently installed this summer. The ramp was a donation from Mrs. Dorothy Carter, the longest standing member of the church.

Plans are ongoing for the service and celebration of the installation of Rev. MaryLou Gifford as the permanent, full-time pastor of Wollaston Congregational Church on Sunday, Sept. 28 at 3 p.m.

The weekly Wednesday evening prayer group and Bible study began a new season Wednesday, Sept. 10 at 7 p.m. Prayer group starts at 7 p.m. and Bible study for all levels of experience and knowledge follows at 7:30 p.m. All are encouraged to attend.

Rev. MaryLou Gifford continues her sermon series of "Women of the Bible" with a sermon on Ruth and Naomi. Ushers for Sunday's service will be Judy Wright and Phyllis Winslow. Scripture reader will be Phyllis Dixon. Acolyte will be Autumn Oster.

The annual Rally Day cookout on the Lincoln Ave. lawn follows the 10 a.m. worship service. There will be hamburgers, chicken and hot dogs. The public is invited.

United First Parish

Guest minister, the Rev. Robin Zucker, will lead the service and preach at the 10 a.m. worship service Sunday at United First Parish Church (Unitarian), 1306 Hancock St., Quincy Center, across from City Hall.

Rev. Zucker is senior minister at the Unitarian Universalist Church of Reading.

Guest musician will be folk singer Amy Carol Webb.

The service will be followed by a coffee hour in the Parish Hall. The Writing Group meets at noon in the parlor.

Religious education is offered for children from preschool through high school. Child care is available.

Bethany Congregational

Sunday worship will be held at 10 a.m. at Bethany Congregational Church, Quincy Center.

Sunday also marks the opening of the church school. Classes for all ages will be held.

Children will attend the early part of the worship service and listen to a brief message from one of the ministers before going to their classes.

The Rev. William Harding will preach a sermon entitled "Children Are The Future."

Scripture reader will be the Rev. George Hodgkins, pastor emeritus.

The Chancel Choir will sing under the direction of Tom Boyer, organist and choir director.

Childcare is available for infants and toddlers.

Light refreshments will be available during the Fellowship Hour which follows worship service.

The Prayer Group and Bible Study have resumed and meet Wednesdays at 7 p.m. and 7:30 p.m. respectively.

United Methodist

The Rev. Carol Stine will lead the Adult Bible Study at 9 a.m. followed by the 10 a.m. worship service Sunday at Quincy Community United Methodist Church, 40 Beale St., Wollaston.

Jeanne O'Connor will serve as lector. Sunday School will be held at 10:15 a.m.

The Hospitality Hour, which follows the service, will be hosted by Virginia Hawes, Jeanne Couillard, and Dorothy Hall.

The winner of the ice cream jar contest will also be announced.

Houghs Neck Congregational

Dr. Maxwell Olmstead, interim minister, will preach the sermon "Taking Up My Cross" at the 9:30 a.m. service of divine worship Sunday at Houghs Neck Congregational Church, 310 Manet Ave.

It will be Rally Sunday. Sunday School registration with refreshments will be held on the front patio following the service.

Quincy Point Congregational

"Rally Day" will be celebrated Sunday at Quincy Point Congregational Church, 444 Washington St., as children and young people return to Sunday School.

New students are welcome.

Kristen Cedrone, director of Christian Education, will introduce the Sunday School teachers at the 10 a.m. worship service.

The Rev. Ann Suzedell's sermon will be "Holy Cross." Music will be offered by the Chancel Choir under the direction of Paul A. Thistle.

The 2003 QPCC Churchmanship Award will be presented to Audrey Jerrick.

Jane Raymond will serve as Deacon of the Day and the Stewardship Committee will host coffee hour.

Voice Of The Faithful Meets Sept. 21 At St. John's

The Quincy Voice of the Faithful will meet Sunday, Sept. 21 at 7 p.m. at St. John the Baptist Church Hall.

Guests will be the staff of The Lighthouse Foundation, the world's first office and resource center for victims of clergy abuse. There will be an opportunity to socialize and share ideas with all present.

Light refreshments will be serviced.

Suggested donation for the evening is $5.

For more information, call Mary Beth Kabat at 617-472-9052 or Susan and Charlie Donnelly at 781-337-7438.

Alpha Begins Sept. 25 At Evangelical Church

Alpha, an opportunity to explore the meaning of life and experience a better understanding of Christianity, will begin Thursday, Sept. 25 at Evangelical Church of Atlantic, 65 Newbury Ave., North Quincy.

Alpha is also a model for dynamic growth in the local church.

For more information, call 617-847-4444.

Holy Trinity German Catholic Church
140 Shawmut Ave., Boston
(close to Boston Herald)
617-426-6142
Traditional Catholic Mass
Sundays 12 noon

Quincy Religion Directory

SERVICES & ACTIVITIES

Assemblies of God

Glad Tidings
158 Washington St., Quincy
phone: 773-9797
Rev. Gregory E. Wheaton, Pastor
Sunday Worship: 8:30, 11 a.m.; Christian Ed. 10 a.m.; Senior Hi Youth 7 p.m.; Wed. 7 p.m. Berean Bible Study, Royal Ranger Missionettes; Friday Junior Hi Youth 7 pm
•Youth & Children's Ministry
•Contemporary Worship
•Marriage & Family Group
•International Fellowship
•DivorceCare

Catholic

Star of the Sea Church
107 Bellevue Road
Squantum, MA 02171
617-328-0866
www.marystaroftheseа.org
Daily Mass Schedule
Mon, Tues, Wed, Fri & Sat 9am, Thurs 7pm
Weekend Schedule
Sat 4pm, Sun 8:30am & 10am
Confessions 3-3:45pm (Sat)

Saint Ann's Church
757 Hancock St., Wollaston • 617-479-5400
Pastor: Rev. Monsignor Robert P. Deeley
Weekend Mass Schedule:
Sat 4:00 & 7:00 PM
Sunday 7:00, 9:00, 11:30AM
Daily Masses: 9:00 AM
Handicapped Chairlift Available

St. Mary's Church
95 Crescent St., Quincy • 617-773-0120
Masses
Saturday, 4pm, Sunday 7, 9:30 & 11:30am. Weekdays 9am
Handicapped Accessible · New Members Welcome

Unitarian

United First Parish
Hancock St., across from City Hall. 617-773-1290
Sunday Worship, 10:30 AM
Hearing Assistance Devices, Large-Print Hymnals
Child Care & Religious Education for all ages
All Welcome to Our Historic Church

Catholic

Sacred Heart Church
"A Roman Catholic Community walking together in Faith, Worship, Education and Service"
386 Hancock St., North Quincy, MA 02171
(617) 328-8666
Sunday Masses
4pm (Sat.) 7:45am, 9am (Family Liturgy) 10:30am (with Choir) and 5pm
Weekday Masses
Mon.-Fri 7am and 9am, Sat. 9am
Handicapped Accessible
Confessions
Sat. 3-3:45pm in Saint Joseph Oratory

St. Joseph's Church
550 Washington Street
Quincy, MA 02169
617-472-6321
SUNDAY MASSES:
4 p.m. (On Saturday)
8:30 a.m., 10:30 a.m. & 5 p.m.
Weekday Masses 9am
CONFESSIONS: Saturday, 3:00-3:30 pm
Handicapped accessible & Handicapped parking, side entrance air conditioned

ST. JOHN THE BAPTIST
44 School St., Quincy
617-773-1021
Weekend Mass Schedule
Saturday (Vigil Mass) 4:00 p.m.
Sunday 7:30 a.m., 9:30 a.m. and 11:30 a.m. (Family Liturgy)
Weekday Masses
Monday, Wednesday, Friday 8 a.m.
Tuesday, Thursday - 5:30 p.m.
Handicapped Accessible

Methodist

QUINCY COMMUNITY UNITED METHODIST CHURCH
40 Beale St., Wollaston • 617-773-3319
10 AM Sunday Worship
Rev. Carol Stine, Pastor

Congregational

HOUGHS NECK CONGREGATIONAL CHURCH
310 Manet Ave., Quincy
Sunday, Sept. 7
Service Of Divine Worship 9:30 am
Rally Sunday and Sunday School Registration with refreshments on front patio afterward.
Sermon: 'Taking Up My Cross'
Scripture: Psalm 116
James 3: 1-12
Mark 8:27-38
Dr. Max Olmstead
Interim Minister - 617-479-8778
Wheelchair accessible
'For what will it profit them to gain the whole world and forfeit their life? Indeed, what can they give in return for their life?' Mark 8: 36-37

BETHANY CONGREGATIONAL CHURCH
Corner of Spear & Coddington Sts., Quincy Center • 617-479-7300
10 AM Sunday Worship and Church School Opening
Children Are The Future - Rev. William Harding
Wed. 9:17. Prayer Group 7 pm. Bible Study 7:30

QUINCY POINT CONGREGATIONAL CHURCH
444 Washington St . • 617-773-6424
Worship and Church School 10 am
Rev. Ann Suzedell, Pastor
visit us at www.QPCC.org

UNION CHURCH
Beach St. & Rawson Rd., Wollaston
Sunday Service 10 AM • 617-479-6661
Good Bible Preaching & Traditional Worship
Rev. John Carl Swanson, Pastor

Congregational

WOLLASTON CONGREGATIONAL CHURCH
"Begin Again At Wollaston Congregational Church"
48 Winthrop Ave. • 617-773-7432
Ministers: All Members
Pastor: Mary Lou Gifford
Regular Worship and Sunday School 10 AM
Prayer Group and Bible Study Wed. 7 PM

FIRST CHURCH OF SQUANTUM
164 Bellevue Rd., Squantum
617-328-6649
Sunday Worship - 10 AM

Covenant

COVENANT CONGREGATIONAL CHURCH 617-479-5728
Corner of Whitwell & Granite St.
Sunday Worship 10:00 AM
Rev. Karen Palmatier, Pastor
9 am Christian Education Classes
Child Care Available
All Are Welcome
Children's Pantry
Wed., Thur. 9:30 am - 12 noon

Salvationist

THE SALVATION ARMY
6 Baxter St., Quincy • 617-472-2345
9:45 SUNDAY SCHOOL
11AM WORSHIP SERVICE
6PM PRAISE SERVICE
1ST SUNDAY OF MONTH
7PM TUES WOMEN'S FELLOWSHIP
7:15PM WED. BIBLE STUDY

PEACE

Episcopal

St. Chrysostom's Episcopal Church
Corner of Hancock & Linden Sts.
Wollaston • (617) 472-0737
Rev. Claude Smith
Holy Eucharist 10 AM - Sunday School and Nursery Care During Service
Coffee Hour Following
EVERYBODY WELCOME
Thrift Shop Open Wed.-Fri. 10 a.m. to 4 p.m.

Evangelical

EVANGELICAL CHURCH OF ATLANTIC
65 Newbury Ave.
North Quincy• (617) 847-4444
Pastor Bill Donahue
9:00 am Traditional Congregational
10 am Contemporary Service
Childcare Available

Nazarene

Wollaston Church Of The Nazarene
37 East Elm Ave., Wollaston, 617-472-5669
Fred Fullerton, Senior Pastor
Rev. Samuel Chung: Pastor
Quincy Chinese Church of the Nazarene
Sunday Services. 8:30am Holy Communion
9.30am Cantonese Worship (Shader Hall)
9:45am Christian Education (all ages)
11am Morning Worship Celebration
Nursery Care and Children's Church through grade 4
6pm Evening Service (contemporary)
The Wollaston Church of the Nazarene is air conditioned and wheelchair accessible.
ALL ARE WELCOME

Spiritualist

First Spiritualist Church of Quincy
40 West St., Quincy, MA 02169 • (617) 770-2246
Summer Services Wednesdays 8 PM
Double Healing Circles Last Sunday of Each Month at 8:00 PM
Pastor Rev. Rita S. Berkowitz, C.H., C.M.

OBITUARIES

Neil P. Cronin, 50

Boston FBI Special Agent

A funeral Mass for Neil P. Cronin, 50, of Quincy, a Boston FBI special agent, was celebrated Monday at Sacred Heart Church.

He died Sept. 3 in a car accident on Route 495 in Wrentham.

Mr. Cronin joined the FBI in 1980.

Born in Boston, he lived in Abington and in Quincy for many years. He attended St. Williams School, Sacred Heart School and Atlantic School. He graduated from North Quincy High School in 1971, Boston College and Boston College Law School.

He is survived by a son, Gregory Cronin of Abington; two daughters, Melissa Cronin and Rachael Cronin, both of Abington; his parents, Cornelius and Rita (Goff) Cronin of Quincy; two brothers, Stephen Cronin of Quincy and Michael Cronin of San Diego, Calif.; three sisters, Mary Cronin of

NEIL P. CRONIN

Quincy, Kathe Cronin of Roslindale and Annmarie Tucker of Somerville; his former wife, Janet (Nicholson) Cronin of Abington; and many nephews and nieces.

Burial was in Cedar Grove Cemetery, Dorchester.

Funeral arrangements were by Keohane Funeral Home, 785 Hancock St.

Donations may be made to Cerebral Palsy South Shore Area, 43 Old Colony Ave., Quincy 02170.

Henri A. Rice, 49

Former Technician

A funeral Mass for Henri Anthony Rice, 49, of Quincy, former technician, was celebrated Sept. 6 at Sacred Heart Church.

He died Sept. 2 at Quincy Medical Center.

Mr. Rice was a technician at Xerox in Waltham for 10 years.

He served in the Air Force from 1972 to 1976.

Born and raised in Cambridge, he lived in Quincy the past 20 years.

He is survived by his wife of 18 years, Margaret "Peggy" (Horrigan) Rice; a daughter, Meghan J. Rice of Quincy; three brothers, Larry Rice of Burlington, John Rice of New Hampshire and Joe Rice of Medford; two sisters, Judy LeBlanc of Somerville and Yvonne Rice of New Hampshire; and several nieces and nephews.

Burial was in Pine Hill Cemetery.

Funeral arrangements were by Keohane Funeral Home, 785 Hancock St.

Donations may be made to the Meghan J. Rice Scholarship Fund, Colonial Federal Savings Bank, 15 Beach St., Quincy 02169.

Patricia A. Hennessy, 50

Wal-Mart Associate

A funeral Mass for Patricia Ann (Desmond) Hennessy, 50, of Quincy, was celebrated Monday at St. Ann's Church.

She died Sept. 3 at home after struggling with melanoma.

Mrs. Hennessy worked as an associate at the Quincy Wal-Mart for six years.

A lifelong Quincy resident, she graduated from North Quincy High School in 1972.

She is survived by two sons, Ryan Hennessy and Robert Hennessy, both of Quincy; four brothers, Daniel J. Desmond of Chatham, Richard J. Desmond of Randolph and John F. Desmond and Paul M. Desmond, both of Quincy; three sisters, Kathleen S. Halpin of Wollaston, Maureen J. Cronin of Manchester, N.H., and Nancy M. Eastman of Marshfield; her mother, Eleanor M. (Connolly) Desmond of Quincy; her former husband, Stephen Hennessy; and two grandchildren.

PATRICIA A. HENNESSY

She was the mother of the late Stephen Hennessy and daughter of the late Joseph L. Desmond.

Burial was in St. Joseph's Cemetery, West Roxbury.

Funeral arrangements were by Keohane Funeral Home, 785 Hancock St., Wollaston.

Norah J. Thompson, 68

Retired Receptionist At The Boston Stock Exchange

A memorial service for Norah J. (Harkins) Thompson, 68, of Quincy, a receptionist at the Boston Stock Exchange, was held Sept. 8 at the Cartwright Funeral Home, 419 North Main St., (Route 28), Randolph.

She died Sept. 3 at her home.

Mrs. Thompson worked seven years at the stock exchange, retiring in July.

Born in Liverpool, England, she grew up and was educated in England. She came to the United States when she was 28. She formerly lived in Middleboro.

She is survived by a daughter, Lynn J. Zamanian of Randolph; four brothers, Henry "Pep" Harkins, Kenny Harkins, Michael Harkins and James Harkins, and three sisters, Mary "Sissy" Cook, Patricia Kermode and Rose Harkins, all of England; and two grandchildren.

John Ruggiano, 49

Owner, Operator of the Hair After Salon

A funeral Mass for John Andrew Ruggiano, 49, of Quincy, the owner and operator of the Hair After Salon in Quincy, was celebrated Sept. 9 at St. John's Church, 44 School St., Quincy.

He died Sept. 5 at Quincy Medical Center after a long illness.

Mr. Ruggiano owned the salon on Franklin St., for 20 years.

He was a lifelong resident of Quincy. His home and business were located on the site of the original John Quincy Adams School.

Born in Milton, he was educated in Quincy Schools and was a graduate of the Quincy Vocational Technical School in 1972. He was also a graduate of the Quincy Beauty Academy.

Mr. Ruggiano was a member of the Braintree Rifle and Pistol Club. He also enjoyed antiques and traveling.

He is survived by his wife, Susan M. (Baldassini) Ruggiano; his mother, Frances (Mignosa) Ruggiano of Quincy; a brother, Andrew Ruggiano of Quincy; a sister, Toni Kabilian of Quincy; and five nieces and nephews. He was the son of the late Andrew Ruggiano.

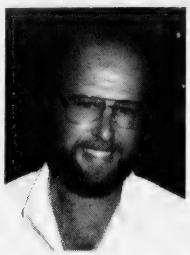

JOHN RUGGIANO

Burial was in St. Mary's Cemetery, West Quincy.

Funeral arrangements were by the Sweeney Brothers Home for Funerals, 1 Independence Ave., Quincy.

Donations may be made to Quincy Medical Center Nurse's Fund, c/o 114 Whitwell St., Quincy, 02169.

Charles Todd Caldwell, 38

Sergeant In the National Guard

A funeral service for Charles Todd Caldwell, 38, of Quincy, a sergeant with the National Guard, will be held Saturday, Sept. 13 at 10 a.m. at the Wollaston Church of the Nazarene, 37 East Elm Ave., Quincy.

He died Sept. 1 during a mission while stationed in Iraq with the 115th Military Police Company. He was residing in Providence, R.I. where he was stationed with the National Guard.

He was an employee of the Putnam Investment Corp. in Norwood.

Born in Barnstable, he lived most of his life in Quincy. He attended Quincy schools and graduated from Eastern Nazarene College with a degree in History.

He is survived by his wife, Margaret Caldwell of Attleboro; two sisters, Robin Giovino of Arizona and Jill Dean of Pennsylvania; a brother, Kipp Caldwell of Quincy; his parents, Charles and Gladys Caldwell of Quincy; and eight nieces and nephews.

Burial will be in Mount Wollaston Cemetery, Quincy.

Arrangements were made by the Keohane Funeral Home, 785 Hancock St., Wollaston.

Donations may be made to the Charles Todd Caldwell Memorial Scholarship Fund at Eastern Nazarene College, 23 East Elm Ave., Quincy MA 02170.

Grandma loved classic poetry, traveling, and Grandpa.

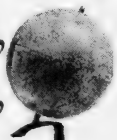

Your memories are precious. That's why, at Keohane Funeral Service, we take the time to find out what made your loved one special. Whether it's reading classic poetry or compiling a memory board of her favorite travel photos, you can count on us to help you plan a service that will be just as unique as the person you love.

Keohane Funeral Service

785 Hancock Street • Quincy • 617-773-3551

Member by Invitation NSM National Selected Morticians

SCOTT DEWARE

A Thought For The Week

GRANDMOTHER'S ARE SPECIAL! . . . A grandmother is a lady who has no children of her own, so she likes other people's children. A grandfather is a man grandmother. Grandmothers don't have to do anything except to be there. They are old, so they shouldn't play hard or run. It is enough if they drive us to the market where the pretend horse is and have lots of dinner ready for us. They take us for walks and show us things like pretty leaves and caterpillars. They never say "hurry up." Sometimes they are fat, but not too fat to tie kid's shoes. They wear glasses and they can take their teeth and gums off. It is better they don't typewrite or play cards with anyone but us. They don't have to be smart; only answer questions like why dogs hate cats or why God isn't married. They don't baby-talk like visitors do because it is hard to understand. When they read to us they don't skip words or mind if it is the same story again. Everybody should try to have a grandmother, especially if they don't have television, because grandmas are the only grown-ups who have got time. . . And this, of course, goes for grandpas, too. . .

We wanted to share this with you. It was given to us by a friend who clipped it from a club bulletin. . . Enjoy it? We did!

Deware Family Funeral Home

Service Beyond Expectations

Wollaston Chapel
576 Hancock Street
Quincy, MA 02170
(617) 472-1137

The Dignity Memorial

Affordability Plus Service
Advanced Planning • Cremation Service Available
A Service Family Affiliate of AFFS and Service Corp. Int.
492 Rock Street • Fall River, MA 02720 • (508) 676-2454

Say it with Flowers

Beautiful Flowers
617-479-8884
www.Cliffords.com
24 hours • 7 days
Clifford's Flowers
1229 Hancock St., Quincy
216 Ricciuti Drive, Quincy
Specialists in Time-sensitive Delivery

Michael J. Lydon, 48

MBTA Bus Driver

A funeral Mass for Michael J. Lydon, 48, of Quincy, an MBTA bus driver for 21 years, was celebrated Sept. 9 at Star of the Sea Church, Squantum.

He died Sept. 5 at Beth Israel Deaconess Medical Center.

Born in Boston, Mr. Lydon was a lifelong resident of Squantum.

He was a member of Carmen's Union Local 589.

He is survived by his wife, Joyce (Lydon) Lydon of Squantum; a daughter, Bridget Lydon of Squantum; a son, Joseph Lydon of Squantum; a stepdaughter, Kellie Mullen of South Boston; his parents, Joseph Lydon and Bernice (Dorian) Lydon of Squantum; a brother, John Lydon of Kingston, and an aunt.

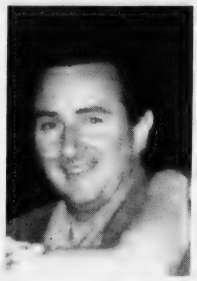

MICHAEL J. LYDON

Burial was in Cedar Grove Cemetery, Dorchester.

Funeral arrangements were by the Keohane Funeral Home, 785 Hancock St., Wollaston.

Donations may be made to the Beth Israel Deaconess Medical Center, 330 Brookline Ave., Boston 02115.

Owen J. Hennessey, 70

Former EMT

A funeral service for Owen J. Hennessey, 70, of Quincy, a former emergency medical technician, was held yesterday (Wednesday) at the Keohane Funeral Home, 785 Hancock St., Wollaston.

He died Sept. 5 at New England Medical Center.

Mr. Hennessey worked at Boston City Hospital for 25 years and later worked as a security guard at New England Medical Center.

He served in the Army from 1954 to 1956. He received the National Defense Service Medal and the Good Conduct Medal.

He was a member of the AMVETS and Perkins Post, American Legion, in South Boston.

Born and raised in South Boston, he lived there most of his life before moving to Quincy four years ago.

Mr. Hennessey is survived by his wife, Diane (Stone) Hennessey; a daughter, Linda Shaughnessy of Dorchester; a son, Bill Hennessey of Quincy; three sisters, Sheila Hennessey and Peggy Ugolini, both of Arizona, and Grace Johnson of South Boston; and three grandchildren.

Burial was in Pine Hill Cemetery, Quincy.

Donations may be made to the American Diabetes Association Greater Boston chapter, 330 Congress St., Boston 02210.

Edna Cunniff, 92

Former Nurse

A funeral Mass for Edna C. Cunniff, 92, of Quincy, a former nurse, was celebrated Sept. 8 at Sacred Heart Church, 20 Washington St., Weymouth.

She died Sept. 4 at Marina Bay Nursing Home in Quincy.

Miss Cunniff was born and raised in Weymouth and lived in Quincy many years before residing in Pembroke.

She was a nurse at the former Worcester State Hospital.

She is survived by nine nieces and nephews: George DeYoung of Weymouth, Betty Snaith of Houghs Neck, John Kaminski of Acton, William Pagnano of Union, Maine, Robert Pagnano of Whitman, John Congdon of Houghs Neck, Maureen Barry of Yarmouthport and Elizabeth McLaughlin of Weymouth.

Burial was in Village Cemetery, Weymouth.

Funeral arrangements were by the Clancy-Lucid Funeral Home, 100 Washington St., Weymouth.

Alice Lessard, 87

Singer

Alice G. (Collins) Lessard, 87, of Quincy, an accomplished singer, died Aug. 27 at the Northeast Specialty Hospital in Braintree.

Born in Fall River, she was raised in Lewiston, Maine. She lived in Quincy for the past 10 years.

She studied at the New England Conservatory of Music.

Using the stage name "Jeannie McKeon," she embarked on a singing and recording career in New York and Hollywood. Among her career highlights, she sang with the Roy Bargy Orchestra, appeared on the Victor Borge – Benny Goodman Show, and appeared on the Bob Hope, Jimmy Durante, Art Linkletter and Tony Martin radio programs.

She met her future husband of 50 years after singing on the Don McNeill Breakfast Club radio show in Chicago.

Mrs. Lessard was active in local charities and was an honorary member of the Women's City Club, where she served as president for two years.

She is survived by her husband, Will Lessard of Quincy; and many friends.

Burial was in Mount Hope Cemetery, Lewiston, Maine.

Arrangements were by the Keohane Funeral Home, 785 Hancock St., Quincy.

Lucy Mignosa, 93

Homemaker

A funeral Mass for Lucy C. (Morello) Mignosa, 93, of Quincy, a homemaker, was celebrated yesterday (Wednesday) at St. Joseph's Church, 550 Washington St., Quincy.

She died Sept. 5 at her son's home in Townsend after a brief illness.

Mrs. Mignosa was born in Sicily, grew up in Boston and lived most of her life in Quincy.

She was a longtime member of St. Joseph's Parish.

Wife of the late Paul Mignosa, she is survived by two daughters, Vivian Kiander of Goffstown, N.H., and Mary Johnson of Lake of the Woods, Va.; six sons, James Mignosa of Braintree, Paul Mignosa and Gerald Mignosa, both of Kingston, and Thomas and David Mignosa, both of Middleboro; two brothers, Joseph Morello of Medford and Salvatore Morello of Boston; 30 grandchildren; 42 great-grandchildren; and many nieces and nephews. She was the mother of the late Santo Mignosa.

Burial was in Mount Wollaston Cemetery, Quincy.

Funeral arrangements were by the Dennis Sweeney Funeral Home, 74 Elm St., Quincy.

Donations may be made to the Hospice of the South Shore, 100 Bay State Dr., Braintree 02184, or the Hospice of Nashoba, 280 Ayer Rd., P.O. Box 319, Harvard 01451.

Elaine Berman, 60

A memorial service for Elaine (Waltzer) Berman, 60, of Weymouth, formerly of Quincy, was held Sept. 5 at the Sweeney Brothers Home for Funerals, 1 Independence Ave., Quincy.

She died Aug. 29 at the Sachem Skilled Nursing & Rehabilitation Facility in East Bridgewater after a long illness.

She was born in Boston and educated in Boston schools. She lived in Quincy before moving to Weymouth six years ago.

She is survived by several nieces, nephews and friends.

She was the sister of the late Joseph E. Waltzer, Robert J. Waltzer and Edmund L. Waltzer.

Donations may be made to the American Heart Association, 20 Speen St., Framingham 01701.

Leila Del Monico, 92

Retired Payroll Assistant

A funeral Mass for Leila M. "Lillian" (Parrotta) Del Monico, 92, of Weymouth, a payroll assistant at the Neisner's Store in Boston, was celebrated Sept. 5 at St. Joseph's Church, 550 Washington St., Quincy.

She died Sept. 2 at home after a brief illness.

She worked for Neisner's Store for 15 years before retiring.

Born in Dorchester, Mrs. Del Monico lived there for most of her life. She lived in Quincy for 25 years before moving to North Weymouth five years ago.

She graduated from Girls High School in Boston.

Mrs. Del Monico was a longtime member of the Dorchester Sons of Italy Ladies Lodge, serving as president for two terms, financial secretary for 15 years and treasurer for five years. She was also a member of the Quincy Lodge Stella del Nord for many years. She was grand deputy of the Norwood Sons of Italy Lodge for 15 years and a member of the Canton Lodge for five years.

She was president of St. John's Senior Citizens M-3 group for two years.

Wife of the late Cosmo P. Del Monico, she is survived by a son, Paul C. Del Monico of Weymouth.

Burial was in Knollwood Memorial Park, Canton.

Funeral arrangements were by the Sweeney Brothers Home for Funerals, 1 Independence Ave., Quincy.

Donations may be made to the Hospice of the South Shore, 100 Bay State Drive, Braintree 02184.

Charles E. Dompier, 67

Machine Operator

A memorial service for Charles E. Dompier, 67, of Quincy, a machine operator for American London Textile in Norwood for 35 years, will be held Sept. 20 at First Presbyterian Church, 262 Franklin St., Quincy.

He died Aug. 10 at Marina Bay Rehabilitation and Skilled Nursing Center in Quincy after a long illness.

Mr. Dompier was a member of the Amalgamated Textile Clothing Workers Union in New York.

Born in Athol, he lived 26 years in Quincy.

Mr. Dompier is survived by his wife, Sandra I. Dompier of Weymouth; a son, Jon Dompier of Quincy; a daughter, Audra Dompier of Quincy; two brothers, Raymond Dompier of New York and Gordon Dompier of Andover; a grandchild; and two nieces and a nephew.

Arrangements were made by Hamel, Wickens and Troupe Funeral Home, Quincy.

PRESIDENTS
MONUMENT COMPANY
Memories carved in stone become an eternal tribute

• *MONUMENTS* • *MARKERS*
MONUMENTS CLEANED & REPAIRED
CEMETERY LETTERING OUR SPECIALTY
QUALITY GRANITES - PREFERRED PRICING
253 WILLARD ST., QUINCY • 617-773-5340

Over 50 Years of Personalized Service

SWEENEY BROTHERS
Home for Funerals, Inc.

RICHARD T. SWEENEY, JR.

1 INDEPENDENCE AVENUE
QUINCY, MASSACHUSETTS 02169

(617) 472-6344

The Family of Retired Deputy Chief John R. Menz Gratefully Acknowledge The Love, Support, Care and Consolation expressed to us by the Doctors and Nurses at Quincy Medical Center, The Quincy Police Department, The Quincy Fire Department, Fallon Ambulance and Other Neighbors and Friends Upon the Recent Loss of

John R. Menz

A beloved Husband, Father, Grandfather and Great Grandfather
We Will Never Forget

SUN FUN PAGE

Quincy Typewriter Service
SALES - SERVICE - RENTALS
Bob Barker Gerry Barker
SEPTEMBER SPECIAL
IBM Selectrics Reconditioned
Starting at $199.00 and up while they last!
5 Maple Street
Quincy, MA 02169 617-472-3656

Raffael's
ONE ENTERPRISE DRIVE NORTH QUINCY (Off Newport Ave.) • 617-328-1600
RESTAURANT • LOUNGE • FUNCTION FACILITIES
DINNER
Tuesday - Sunday Early Dinner Specials $11.00 - $14.00
SUNDAY BRUNCH 11:00 - 2:00
DINNER THEATRE
CALL FOR RESERVATIONS 617-328-1600

Dee Dee's Lounge
297 Newport Ave., Quincy • 617-328-5938
Darts • Keno • Pool
Live Bands • DJs Thurs-Sat
Bar Hours:
Mon-Fri 11am-1am,
Sat 8am-1am,
Sun noon-1am
Kitchen Hours:
Mon-Sat 11am-11pm,
Sun noon-9pm

King Crossword

ACROSS
1 Apparel
5 Gremlin creator
8 Tarzan's clique
12 Harmful
14 Text
15 Home
16 Invent
17 Started
18 Punish with a fine
20 Malarial symptoms
23 Harvester's collection
24 Cautious
25 Lee
28 Curvy letter
29 Bel - cheese
30 Through
32 Environment
34 eBay offers
35 "- and Away"
36 Llanfair language
37 Impede
40 Distant
41 Enthusiastic
42 Residence
47 It's all in vein
48 Plane
49 Barney's buddy
50 Longing
51 Peacekeepers' org.

DOWN
1 Accomplished
2 Important numero
3 Slow on the uptake
4 Le Carre's spy
5 Low-pH
6 - de mer
7 Least foggy
8 Take graciously
9 Indigent
10 Mini-series, maybe
11 "Auld Lang -"
13 Summer-time desserts
19 Birthmark
20 Shock's partner
21 Long cut
22 Bear in the air?
23 Tawdry
25 What TGIFers await
26 Satan's specialty
27 Disencumbers
29 Prop for Sherlock
31 Tray contents
33 Moved slightly
34 "White Chnstmas" composer
36 Humpty's perch
37 Fair share, often
38 Borodin's "Prince
39 Protuberance
40 Non-flowenng plant
43 How, in Hamburg
44 One - million
45 Bottom line
46 12 doz.

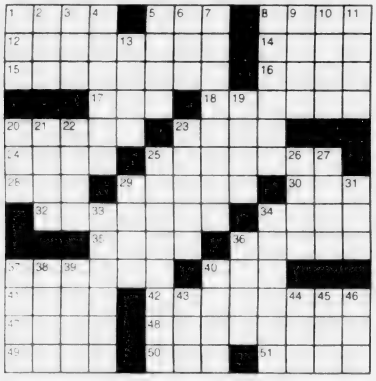

©2003 King Features Synd. Inc.

Wishing Well®

8	6	3	6	2	8	6	7	8	6	8	2	5
W	A	K	P	P	I	P	B	N	L	O	L	Y
4	6	3	2	4	3	5	8	2	6	4	3	8
W	A	N	A	I	O	O	V	N	U	S	W	E
5	8	4	8	4	7	6	4	3	4	7	3	2
U	R	D	O	O	U	S	M	Y	I	S	O	A
5	7	2	5	8	6	7	6	3	7	2	4	7
A	I	H	T	B	E	N	F	U	E	E	S	S
8	3	8	3	4	8	5	2	7	5	6	8	7
S	R	T	S	G	A	T	A	S	A	O	C	T
5	8	2	6	3	4	3	4	6	5	6	4	6
I	L	D	R	E	A	L	I	Y	N	O	N	U
7	3	8	4	8	5	7	5	4	5	7	5	5
R	F	E	E	S	G	I	O	D	A	P	L	S

HERE IS A PLEASANT LITTLE GAME that will give you a message every day. It's a numerical puzzle designed to spell out your fortune. Count the letters in your first name. If the number of letters is 6 or more, subtract 4. If the number is less than 6, add 3. The result is your key number. Start at the upper left-hand corner and check one of your key numbers, left to right. Then read the message the letters under the checked figures give you.

©2003 King Features, Inc.

Trivia test by Fifi Rodriguez

1. GOVERNMENT: The first Monday of which month is the opening day of the U.S. Supreme Court each term?
2. GEOGRAPHY: Tacoma, Wash., lies on what body of water?
3. HISTORY: What year did New Orleans cancel Mardi Gras because of a police strike?
4. MOVIES: Who was the star of the 1957 movie "I Was a Teenage Werewolf"?
5. LITERATURE: Who wrote "The Strange Case of Dr. Jekyll and Mr. Hyde"?
6. ANATOMY: What main function does potassium perform in the human body?
7. LANGUAGE: What does the Greek prefix "gymno" mean?
8. GENERAL KNOWLEDGE: How many letters are in the Hawaiian alphabet?
9. MUSIC: What is meant by the musical direction "giocoso"?
10. MATH: What is the Arabic equivalent of the Roman numerals MMM?

Answers
1. October
2. Puget Sound
3. 1979
4. Michael Landon
5. Robert Louis Stevenson
6. Regulates fluid balance
7. Naked
8. 12 (five vowels and letters H, K, L, M, N, P and W)
9. Merry
10. 3,000

© 2003 King Features Synd., Inc.

HOCUS-FOCUS BY HENRY BOLTINOFF

Find at least six differences in details between panels.

Differences: 1. Sign added to wall. 2. No bow on girl's headband. 3. Boy's hair is different. 4. Boy's shirt has stripe 5. Books added on counter. 6. Man's hair is different.

©2003 King Features, Inc.

King Crossword Answers

Magic maze Answers

INTERESTING TOWN NAMES IN MONTANA

Salome's Stars

ARIES (March 21 to April 19) With your Arian charm quotient at an almost all-time high this week, plus all the facts to back you up, you just might win over the last doubters to your proposal.

TAURUS (April 20 to May 20) You might be in line for that job change you applied for. But be advised that you could be called on to defend your qualifications against supporters of other applicants.

GEMINI (May 21 to June 20) Creating a new approach to an old idea is one way to get beyond that workplace impasse. No such problems in your personal life, where things continue to flow smoothly.

CANCER (June 21 to July 22) Be more forthcoming about your feelings concerning a proposed change either in your workplace or in your personal life. Your opinions are valuable. Don't keep them hidden.

LEO (July 23 to August 22) A changing situation in your life needs more patience than you appear to be willing to offer. Allowing it to develop at its own pace is the wisest course you can take at this time.

VIRGO (August 23 to September 22) With more stability in your life —on both personal and professional levels — this could be a good time to strengthen relationships with both friends and colleagues.

LIBRA (September 23 to October 22) People have always relied on your integrity not only to get the job done, but to get it done right. So don't be pressured by anyone into cutting corners to save time.

SCORPIO (October 23 to November 21) While others might get rattled over unexpected changes, your ability to adapt calmly and competently helps you make a positive impression during a crucial period.

SAGITTARIUS (November 22 to December 21) A changing environment might be daunting for some, but the adventurous Sagittarian takes it all in stride. A friend from the past could awaken some meaningful memories.

CAPRICORN (December 22 to January 19) With your self-assurance rising to full strength, the bold Goat should feel confident about opening up to new ventures as well as new relationships.

AQUARIUS (January 20 to February 18) Reaching out to someone who has been unkind to you might not be easy. But in the long run it will prove to have been the right thing to do. A friend offers moral support.

PISCES (February 19 to March 20) Your keen insight once again helps you work through a seemingly insoluble problem in your workplace. The weekend offers a good chance to develop new relationships.

BORN THIS WEEK: You have a penchant for finding details that others would overlook. You would make a fine research scientist.

©2003 King Features Syndicate

MAGIC MAZE ● INTERESTING TOWN NAMES IN MONTANA

F	T	C	A	X	V	S	Q	O	L	J	W	D	H	E
C	A	T	N	X	Y	O	B	Y	K	C	O	R	V	T
R	P	E	U	N	N	L	J	H	F	M	D	A	D	B
O	E	Y	D	B	I	T	T	E	R	R	O	O	T	X
V	U	R	T	I	E	S	R	P	O	A	T	B	M	K
I	R	T	E	G	V	R	Y	B	I	G	S	K	Y	T
G	E	E	L	F	D	I	A	P	B	I	Z	C	L	X
W	K	U	M	O	F	T	D	U	P	B	R	E	Q	O
N	A	L	O	R	O	O	J	I	Q	A	B	H	G	F
D	C	A	Y	K	X	K	A	A	Y	S	H	C	W	V

Find the listed words in the diagram. They run in all directions - forward, backward, up, down and diagonally.

Big Arm
Bigfork
Big Sky
Bitterroot
Checkboard
Divide
Elmo
Eureka
Happy's Inn
Offer
Outlook
Rocky Boy
Square Butt
Two-Dot
Yaak

©2003 King Features, Inc.

Quincy Youth Girls Lacrosse Jamboree At Fort Devens

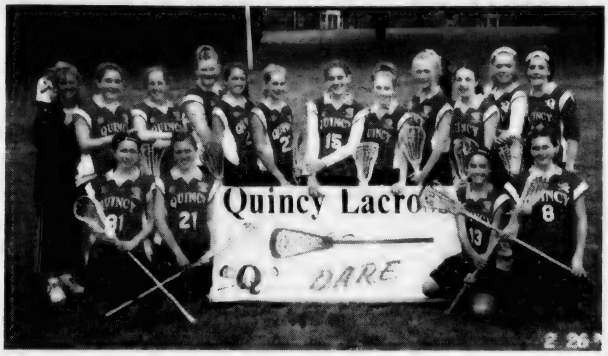

THE QUINCY YOUTH Girls Lacrosse program recently completed its season with a jamboree at Fort Devens. In its third year, the program expanded to three teams organized by Frank Casper. The teams played Braintree, Hanover, Hingham, Cohasset, Duxbury, Scituate and Norwell. The Under 14 Team A, shown here, had only one loss. Kneeling, from left: Marissa Monaco, Lauren Stille, Natalie Djerf, Laura Doherty. Standing: coach Betsy Doherty, Katherine Shea, Kerry Maxey, Bridget Hawko, Carolyn Casper, Meg Therrien, Cori DeCristoforo, Sara Donovan, Melissa Mendal, Alison Russell, Lisa Mulligan, Erin McMahon. Missing: Ellen Lohan, Barbara LaGroitera, Jillian Benn.

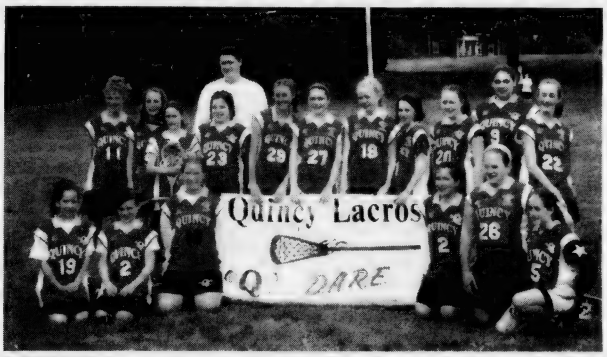

UNDER 12 TEAM — Kneeling, from left: Maria DiPietro, Cassandra Briffett, MaryKate Stille, Rene DiPietro, Meg Gillespie, Kristina Reid. Standing: Kristen Ruck, Katherine Reid, Julie Nee, Katiann Ruck, coach Tom Nee, Katherine Carella, Tara McFarland, Christine Culgin, Tori Smeglin, Nicole Winters, Lisa Marie DeCristoforo, Alex Nee. Missing: Michelle Hanlon, Emily Canavan, Kasey Brown, Courtney Connolly, Samantha Foulsham, MaryBeth Torpey, Brianna Storer.

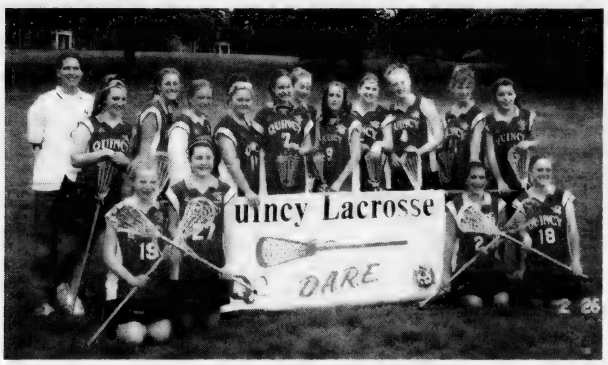

UNDER 14 TEAM B — Kneeling, from left: Christine Culgin, Tara McFarland, Rene DiPietro, Shannon Nelson. Standing: coach Cathy Smith, Mikaela McGee, Katherine Carella, MaryKate Stille, Molly O'Connell, Julie Davis, Alex Nee, Katherine Reid, Maria McNulty, Shannon Malone, Kristen Ruck, Kathleen Ford. Missing: Lauren Ayers, Leah Donovan, Casey O'Connell, Jenny Hines.

Quincy Teen Mothers Program Annual Golf Tournament Sept. 29

The Quincy Teen Mothers Program will hold its third annual golf tournament Monday, Sept. 29, at Granite Links Golf Club at Quarry Hills Golf Course.

Registration will begin at 7:45 a.m. followed by an 8:30 a.m. shotgun start.

All golfers must be preregistered and paid by tomorrow (Friday). Cost is $100 per person, which includes 18 holes of golf, cart, continental breakfast, steak or pork chop dinner at Quincy Elks, prizes and also a chance to win a new car provided by South Shore Ford of Rockland on a hole-in-one event.

All net revenues from the tournament will benefit the Quincy Teen Mothers Program, a non-profit organization. The program is an alternative program for pregnant girls and young mothers, which allows them to finish high school while being provided with free daycare, parenting classes and counseling.

For more information contact Janice Walsh at 617-984-8704 or Steve Moynihan at 617-472-2889.

Red Raiders Hope To Take Another Stride

(Cont'd From Page 33)

"We're going to be a running team and we're expecting Jimmy Burke to run with the ball. We're counting on Jimmy. He could be a very successful quarterback."

Burke's targets include senior Kellan Losi, junior first-year player Rob Gardner and sophomore Benson Luc as the wide receivers and junior Alex Tringale, sophomore John Eaton and Losi as the ends.

In the backfield, senior quad-captain Brandon Neves will start at tailback with senior first-year player Andy McAllister spelling relief. Junior Nison Wong and sophomore Mike Regan are the fullbacks and sophomore Akil Benjamin the strong back.

The line includes junior Mike Powers at center, junior Rich Russo at right guard, senior quad-captain Shaun Maloof at left guard with sophomore Carlos Ochoa rotating in, senior Tim Sommers at left tackle and senior Peter Vellinueva at right tackle with senior Jake Smith in the mix.

Defensively, the Red Raiders will run a 4-3 and would like to play more conservative. "We could play it safe and play the bend-but-don't-break philosophy," Green said. "We would like to do that, but we're going to have to see the complexion of the game to see if we should be taking more chances."

Powers, sophomore Anthony Walsh and Ochoa are the nose guards and the defensive tackles are Maloof, Vellinueva and Sommers. Russo, senior Chris O'Brien and junior Paul Fasoli will play the "elephant" end position, with junior Jon Griffith, sophomore Alex Jorgenson, Eaton and junior Kris Borgendale at the "rover" end spot.

Linebackers are Tringale, junior Tim Kennedy and senior Ben Kelleher at strong side; Neves and Regan at middle; and Wong, Benjamin and sophomore Steve Spring at weak side.

Gardner and Losi are the starting cornerbacks with senior Dave Djerf and sophomore Jade Pina coming off the bench. Senior Sean McCormack and sophomore Joe Yee are the free safeties and senior first-year player Pat O'Donnell and McAllister are strong safeties.

"We have a fantastic group of kids," Green said. "The best kids I've ever coached. Their character is great. They're willing to learn and are absorbing everything we're teaching them. We could be competitive this year if things come together."

Men's Basketball At YMCA

The South Shore YMCA, 79 Coddington St., Quincy, will offer a men's basketball league beginning in the fall.

Registration is today (Thursday) and the season begins Sept. 18. The season is open to eight to 12 teams. Games will be played Thursday and Friday evenings.

For more information call 617-479-8500, ext. 161.

LEGAL NOTICE

COMMONWEALTH OF MASSACHUSETTS
THE TRIAL COURT
PROBATE AND FAMILY COURT DEPARTMENT
Norfolk Division
Docket No. 03P2003EP
In the Estate of
ELIZABETH K. CAREW
Late of QUINCY
In the County of NORFOLK
Date of Death
July 21, 2003

NOTICE OF PETITION FOR PROBATE OF WILL

To all persons interested in the above captioned estate, a petition has been presented praying that a document purporting to be the last will of said decedent be proved and allowed, and that EARLE R. LASTE of WESTFORD in the County of MIDDLESEX or some other suitable person be appointed executor, named in the will to serve without surety.

IF YOU DESIRE TO OBJECT THERETO, YOU OR YOUR ATTORNEY MUST FILE A WRITTEN APPEARANCE IN SAID COURT AT CANTON ON OR BEFORE TEN O'CLOCK IN THE FORENOON (10:00 AM) ON **OCTOBER 8, 2003**.

In addition, you must file a written affidavit of objections to the petition, stating specific facts and grounds upon which the objection is based, within thirty (30) days after the return day (or such other time as the court, on motion with notice to the petitioner, may allow) in accordance with Probate Rule 16.

WITNESS, HON. DAVID H. KOPELMAN, ESQUIRE, First Justice of said Court at CANTON this day, September 8, 2003.

PATRICK W. MCDERMOTT
REGISTER OF PROBATE
9/11/03

LEGAL NOTICE

COMMONWEALTH OF MASSACHUSETTS
THE TRIAL COURT
PROBATE AND FAMILY COURT DEPARTMENT
Norfolk Division
Docket No. 03P2041EP
In the Estate of
THOMAS J. SHOULLA
Late of QUINCY
In the County of NORFOLK
Date of Death
July 25, 2003

NOTICE OF PETITION FOR PROBATE OF WILL

To all persons interested in the above captioned estate, a petition has been presented praying that a document purporting to be the last will of said decedent be proved and allowed, and that MARYANN F. MORTON of QUINCY in the County of NORFOLK and CATHERINE M. MCGRATH of CARVER in the County of PLYMOUTH or some other suitable person be appointed executor, named in the will to serve without surety.

IF YOU DESIRE TO OBJECT THERETO, YOU OR YOUR ATTORNEY MUST FILE A WRITTEN APPEARANCE IN SAID COURT AT CANTON ON OR BEFORE TEN O'CLOCK IN THE FORENOON (10:00 AM) ON **OCTOBER 8, 2003**.

In addition, you must file a written affidavit of objections to the petition, stating specific facts and grounds upon which the objection is based, within thirty (30) days after the return day (or such other time as the court, on motion with notice to the petitioner, may allow) in accordance with Probate Rule 16.

WITNESS, HON. DAVID H. KOPELMAN, ESQUIRE, First Justice of said Court at CANTON this day, August 28, 2003.

PATRICK W. MCDERMOTT
REGISTER OF PROBATE
9/11/03

LEGAL NOTICE

COMMONWEALTH OF MASSACHUSETTS
THE TRIAL COURT
PROBATE AND FAMILY COURT DEPARTMENT
Norfolk Division
Docket No.98P0790A1
98P0790AT

Notice Of Fiduciary's Account

To all persons interested in the estate of Barbara Wade, late of Quincy in the county of Norfolk.

You are hereby notified pursuant to Mass. R. Civ. P. Rule 72 that the first and final account(s) of Brian E. Donovan as special administrator and the first and final account of Brian E. Donovan as Public Administrator (the fiduciary) of said estate have been presented to said Court for allowance.

If you desire to preserve your right to file an objection to said account(s), you or your attorney must file a written appearance in said Court at Dedham on or before the sixteenth day of October, 2003, the return day of this citation. You may upon written request by registered or certified mail to the fiduciary, or to the attorney for the fiduciary, obtain without cost a copy of said account(s). If you desire to object to any item of said account(s), you must, in addition to filing a written appearance as aforesaid, file within thirty days after said return day or within such other time as the Court upon motion may order a written statement of each such item together with the grounds for each objection thereto, a copy to be served upon the fiduciary pursuant to Mass. R. Civ. P. Rule 5.

WITNESS, David H. Kopelman, Esquire, First Justice of said Court at Dedham this twenty-eighth day of August, 2003.

PATRICK W. MCDERMOTT
REGISTER OF PROBATE
9/11/03

NOTICE OF PUBLIC HEARING

NOTICE OF PUBLIC HEARING
City of Quincy
ZONING BOARD OF APPEALS
CASE NO. 03-063

Pursuant to the provisions of TITLE 17 of the ***QUINCY MUNICIPAL CODE*** as amended, the Quincy Zoning Board of Appeals will hold an **Open Public Hearing** on **TUESDAY, SEPTEMBER 23, 2003**, at **7:15 pm** on the **Second Floor** in the **Council Chambers**, Quincy City Hall, 1305 Hancock Street, Quincy, MA 02169. On the application of BREDA O'CONNOR for a VARIANCE FINDING to raze existing garage and construct a new 23' x 29' two story garage with a proposed 2nd floor hallway attached to the proposed garage and the existing two story dwelling in violation of Title 17 as amended CHAPTER 17.24.050 (Nonconforming One and Two Family Structures - Horizontal Extensions) on the premises numbered 15 ABERDEEN ROAD, QUINCY.

Mary Ellen Cronin, Chairman

9.4, 9.11.03

NOTICE OF PUBLIC HEARING

NOTICE OF PUBLIC HEARING
City of Quincy
ZONING BOARD OF APPEALS
CASE NO. 03-064

Pursuant to the provisions of TITLE 17 of the ***QUINCY MUNICIPAL CODE*** as amended, the Quincy Zoning Board of Appeals will hold an **Open Public Hearing** on **TUESDAY, SEPTEMBER 23, 2003**, at **7:15 pm** on the **Second Floor** in the **Council Chambers**, Quincy City Hall, 1305 Hancock Street, Quincy, MA 02169. On the application of ANA BELA CALISTO for a VARIANCE to construct a new 24' x 20 garage in violation of Title 17 as amended CHAPTER 17.28.030 (PARKING AND LOADING) on the premises numbered 256 BEALE STREET & 278-284 SOUTH CENTRAL AVENUE, QUINCY.

Mary Ellen Cronin, Chairman

9.4, 9.11.03

NOTICE OF PUBLIC HEARING

NOTICE OF PUBLIC HEARING
City of Quincy
ZONING BOARD OF APPEALS
CASE NO. 03-065

Pursuant to the provisions of TITLE 17 of the ***QUINCY MUNICIPAL CODE*** as amended, the Quincy Zoning Board of Appeals will hold an **Open Public Hearing** on **TUESDAY, SEPTEMBER 23, 2003**, at **7:15 pm** on the **Second Floor** in the **Council Chambers**, Quincy City Hall, 1305 Hancock Street, Quincy, MA 02169. On the application of MIQUEL & OLGA TORRES for a VARIANCE FINDING to extend modify an existing non-conforming building and layout and to add additional parking in violation of Title 17 as amended CHAPTER 17.24.020 (NONCONFORMANCE), CHAPTER 17.20.040 (DIMENSIONAL REQUIREMENTS), CHAPTER 17.28 (PARKING AND LOADING) on the premises numbered 248 BEALE STREET, QUINCY.

Mary Ellen Cronin, Chairman

9.4, 9.11.03

NOTICE OF PUBLIC HEARING

NOTICE OF PUBLIC HEARING
City of Quincy
ZONING BOARD OF APPEALS
CASE NO. 03-066

Pursuant to the provisions of TITLE 17 of the ***QUINCY MUNICIPAL CODE*** as amended, the Quincy Zoning Board of Appeals will hold an **Open Public Hearing** on **TUESDAY, SEPTEMBER 23, 2003**, at **7:15 pm** on the **Second Floor** in the **Council Chambers**, Quincy City Hall, 1305 Hancock Street, Quincy, MA 02169. On the application of BAYVIEW DEVELOPMENT LLC for a VARIANCE to demolish the existing auto repair facility and erect a 15 unit residential building in a Business C Zoning District in violation of Title 17 as amended CHAPTER 17.20 (DIMENSIONAL REQUIREMENTS), CHAPTER 17.28 (PARKING AND LOADING) on the premises numbered 106 WASHINGTON STREET, QUINCY.

Mary Ellen Cronin, Chairman

9.4, 9.11.03

NOTICE OF PUBLIC HEARING

NOTICE OF PUBLIC HEARING
City of Quincy
ZONING BOARD OF APPEALS
CASE NO. 03-067

Pursuant to the provisions of TITLE 17 of the ***QUINCY MUNICIPAL CODE*** as amended, the Quincy Zoning Board of Appeals will hold an **Open Public Hearing** on **TUESDAY, SEPTEMBER 23, 2003**, at **7:15 pm** on the **Second Floor** in the **Council Chambers**, Quincy City Hall, 1305 Hancock Street, Quincy, MA 02169. On the application of BARTHOLOMEW O'SHEA for a VARIANCE FINDING to convert an existing, non-conforming single family dwelling into a two family dwelling in violation of Title 17 as amended CHAPTER 17.20.040 (DIMENSIONAL REQUIREMENTS), CHAPTER 17.28.030 (PARKING LAYOUT AND SETBACK REQUIREMENTS) on the premises numbered 173-175 LIBERTY STREET, QUINCY.

Mary Ellen Cronin, Chairman

9.4, 9.11.03

CLASSIFIEDS

MISCELLANEOUS

Independent Storefront Operators Wanted. Earn 10% Commission. American Drug Club, Canadian prescription drug fulfillment. Health Canada approved medications. 866-339-3356 www.americandrugclub.net

BUY HOMES from $199/mo! Foreclosures, HUD's, Bank Repos! 4% down, 30 yrs @ 8.5% apr. For listings 800-319-3323 ext. F706

90% Owner Financing 2.44 acres $22,900! Hike, fish, swim or RELAX! Bethlehem, NH Views, stonewalls and privacy. Mins. to White Mountain recreation. CALL TODAY TOLL FREE 1-877-640-LAND 7 days or northernacres.com

COZY COTTAGE RENTAL available in Jackson, NH. Includes full use of amenities at Luxury Mountain Getaways-7 pools, fitness center, tennis, etc. 1-877-LMG-STAY or www.lmgnh.com

FALL FOLIAGE IN THE WHITE MOUNTAINS. Franconia, NH log home with views of Cannon Mountain. Sleeps 6. Hiking, canoeing, shopping all nearby. Great vacation retreat. Weekly and monthly rates. Call 401-253-2855 or http://www.vrbo.com/25855

REVERSE MORTGAGES! Senior homeowners! No payments until you permanently leave your residence. Government insured, no qualifying. Call Frank Costa 1-800-974-4846 x229. Continental Funding, Stoughton, MA. www.CFCReverseMortgage.com

ASHEVILLE, North Carolina area. Spectacular new mountain home, gorgeous views. In championship 18 hole golf course community. www.carolinamtns.com Call 1-866-334-3253 x468.

BUY A BILLBOARD THE SIZE OF A BUSINESS CARD with 2x2 New England. Place your 2 column by 2 inch ad across New England with just one phone call! Call this newspaper or the New England Press Association at 617-373-5611 for details. www.nepa.org

DONATE YOUR VEHICLE. Boat or property while maximizing your tax deductions and help teenagers in crisis. Prompt professional service. Call Dyar Institute. 1-800-338-6724.

FRANCHISE AUTHORITY Lapels Dry Cleaning Drop store No cleaning equipment Starting at $57,700 Existing Maggie Moo Ice Cream Location plus prepaid protected territory. $150,000 866-363-0008 (Toll Free)

HOSPITALIZED ANYTIME DURING 1998-2002? Were you or a loved one hospitalized for muscle pain, muscle weakness, myalgia, kidney problems? Money damages! Baycol-Attorney James Rolshouse practices law in MN but associates with attorneys throughout the U.S. 800-820-4330.

LAKE BARGAIN $24,900. Free covered boat slip! Gently sloping lake view parcel w/nice mix of low rolling meadows & trees. Abuts national forest on 35,000 acre recreational lake in Penn. Paved roads, water, sewer, more. Excellent financing. Call now 1-800-704-3154 ext. 494

Swimsuit Season is Coming!
Lose up to 30 lbs. In the next 30 days! Contact Donna Barry An Independent Herbalife Distributor 508-923-0209 or 888-679-9268 9025

MORTGAGES, refinance or purchase. No money down. No income check, low rates. All credit considered. No mobile homes. Call Accent Capital 888-874-4829 or www.AccentCapital.com. Licensed Mortgage Broker CT, MA, NH, ME, RI. Not licensed in Vermont.

REACH MORE THAN 4 MILLION READERS with just one phone call! New England Press Association can place your classified as in more than 200 newspapers throughout the six-state New England region. Call this newspaper or NEPA at 617-373-5611 for information. www.nepa.org.

$$CASH$$ Immediate cash for structured settlements, annuities, real estate notes, private mortgage notes, accident cases and insurance payouts. (800) 794-7310

PRESS RELEASES-Looking to send press releases to newspapers in your state or all of New England? Visit www.nepa.org and click on Press Release Service.

PERSONAL

We can't share a sorrow if we haven't grieved awhile. Nor can we feel another's joy, until we've learned to smile. mm 9011

Happy Birthday To The Best Daddy - Love You Elizabeth - Alison - Liam 9/17 9.11

HELP WANTED

SAWMILL $3895. New Super Lumbermate 2000. Larger capacities, options. ATV accessories, edgers, skidders. www.norwoodindustries.com Norwood Industries, 252 Sonwill Drive, Buffalo, NY 14225. 1-800-578-1363, free information, ext. 300-N

MISCELLANEOUS

HAS YOUR BUILDING SHIFTED? Structural repairs of barns, houses and garages. Call Woodford Bros. Inc. for straightening, leveling, foundation and wood frame repairs. 1-800-OLD-BARN. www.1-800-OLD-BARN.com.

Report Street Light Outages
24 Hours, 7 Days
617-376-1490

PRAYER TO THE BLESSED VIRGIN
(Never Known To Fail)

"Oh, most beautiful flower of Mt. Carmel, Fruitful vine, splendor of heaven. Blessed Mother of the Son of God, Immaculate Virgin, assist me in my necessity. Oh, Star of the Sea, help me and show me, herin you are my Mother. Oh, Holy Mary, Mother of God, Queen of Heaven and Earth! I humbly beseech you from the bottom of my heart to succor me in this necessity. There are none that can withstand your power. Oh, show me herin that you are my Mother. Oh, Mary, conceived without sin, pray for us who have recourse to thee (3X). Holy Mother, I place this cause in your hands (3X). Holy Spirit, you who solve all problems, light roads so that I can attain my goal. You gave me divine gift to forgive and forget all evil against me and that in all instances in my life you are with me. I want in this short prayer to thank you for all the things as you confirm once again that I never want to be separated from you in eternal glory. Thank you for your mercy toward me and mine." The person must say this prayer 3 consecutive days. After 3 days, the request will be granted. This prayer must be published after the favor is granted. Thank you. P.O.D. 9.11

HELP WANTED

AVON! Career or pocket money, you decide! Up to 50% commission profit. Start up $10. E-mail Lisa at LWilber@aol.com or call toll free 1-800-258-1815.

DRIVERS: CFI-NEW PAY PLAN!! 3-6 mos. exp. $.28; 6-12 mos. exp. $.30; 1 yr. exp. $.32 NOW HIRING! Company, O/O, Solo/Team. 1-800-CFI-Drive www.cfidrive.com

Quit long haul, run regional and

INTERNATIONAL BILLION $ COMPANY EXPANDING!! Earn PT supplemental income or start an exciting FT career. State-of-the-art tools, training, support. Paid vacations. 781-860-5112 www.MakeSixFigures.com.

POSTAL/WILDLIFE JOBS! $18.35-$21.60/hr. Paid training, benefits. Application/Exam Information. Fee required. 1-866-795-0568 ext. 960.

IDEAL GIFTS by FRIENDLY has openings for party plan advisors. Call about our new Manager Program. Decor, Gifts, Toys, Cash, Trips. Recognition. 1-800-488-4875 www.friendlyhome.com

PART TIME/FULL TIME. Night & Day Flex hrs. No exp Necessary & Supervisors. Boston Dwntn & metro area + Subrs Tel: 617-274-4567

WANT HOME WEEKLY WITH MORE PAY? Now you can get it. Up to $.40 per mile! 12 mos. OTR required. HEARTLAND EXPRESS 1-888-492-6112 www.heartlandexpress.com

16 DAY CAREER TRAINING! Driver Trainees Wanted Today! Class-A CDL & REfresher Training. Nationwide Job Placement. $35,000-$40,000 Annually. Benefits, 401k & Tuition Reimbursement. 1-800-883-0171 DELTA-ACADEMY.com

A TRAVEL JOB: A great first job with FRS, over 18, travel coast-to-coast with young co-ed business group. $500 signing bonus. Call Shirley tollfree at 1-866-617-8791.

NEWSCARRIERS WANTED
Here's a chance to earn extra money by building a Quincy Sun home delivery route.
617-471-3100

LEGAL NOTICE **LEGAL NOTICE**

CITY OF QUINCY
IN COUNCIL

ORDER NO.: 2003-229 September 2, 2003

ORDERED:

Be it ordained by the City Council, that the Quincy Municipal Code is hereby amended as follows:

In Title 10. Vehicles and Traffic. Chapter 10:20 Stopping, Standing and Parking.
Section 10.20.040 Parking-Prohibited and Restricted where.

ADD THE FOLLOWING:

Street	Side	From	To	Type of Regulation
#12 Quarterdeck Road		one space identified with sign		Handicapped Parking

A TRUE COPY.
ATTEST: Joseph P. Shea
CLERK OF COUNCIL

9.11.03

Classifieds

FOR RENT

A NEW HALL
Elks Lane, off 254 Quarry St.
For Weddings, Showers, Meetings and Banquets.
QUINCY ELKS
847-6149 TF

HALLS FOR RENT
North Quincy
K of C Building
Main hall and smaller, informal hall available.
Please call 617-328-4923 TF

The Bryan Room VFW
24 Broad St., Quincy
2 newly renovated function halls available.
Large room 400+ small room 150 guests.
1-800-474-6234 TF

HERITAGE HALL
Special place for all occasions
114 Granite Ave., Milton, MA
617-696-3836 9/25

WANTED

HAND TOOLS WANTED
Wood or steel planes. Also, chisels, clamps, tool chests, old handtools, all trades (machinist, pattern maker, watchmaker, etc.) shop lots. Also, antiquarian books, frames, paintings, crocks, lanterns. Antiques in estate lots.
LIBERTY TOOL CO.
888-405-2007
Fax: 207-288-2725 TF

WOMEN BOWLERS WANTED *(18 & older)*
Wed. nites, 7pm
S.S. Country Club, Hingham
Call Josie 617-471-1545 9/18

HELP WANTED

Wanted
P.C.A. to care for 17 yr. young man.
Lifting involved.
Total care, bathing, feeding, dressing.
Pay $10.36/hr.
Mon-Fri.
Call 617-471-8232 TF

Attention Teachers
Established family Day Care changing to school hours. No paid vacations. Book now for Sept. Call Deirdre at 617-786-9901 10/30

Babysitter needed for our 9-month old girl. Part-time afternoons, evenings, weekends. Light housekeeping. References, non-smoker, $10/hr. Call Donna 617-481-1220 9/18

INSTRUCTION

PIANO LESSONS
Jazz, Pop or Classical
All ages, all levels
15 years teaching experience
Tel: 617-471-0151 10/2

FOR SALE

Wooden Combination Door
3'x7'
In Excellent Condition
617-479-4631 TF

SERVICES

IMAGE IMPROVEMENT
LANDSCAPING
Fall Cleanups
We Clean It...Trim It...Remove It
No Job Too Big or Too Small
Free Estimates
Fully Insured
617-471-0044
781-740-1500 12/4

PLASTERING/PAINTING
Good Rates, Good References
Serving Quincy & surrounding communities for 25 years
Small Jobs No Problem
Blue Board Hanging
617-770-1174 cell: 781-964-4213 12/4

RESIDENTIAL HANDYMAN
Repairs from A to Z
Interior & Exterior
No Job Too Large
No Job Too Small
Debbie 617-479-6384 11/13

Merry Cleaner
Clean your house, apartment, office from top to bottom. Cleaning products provided on request. Good refs. Call Rosie 617-984-0252, 617-840-0653 9/11

Ardmore Masonry Company
Commercial & Residential
All Types or Brick Work and Stone
617-786-1433
cell-617-347-0291 8/28

BEST CLEANING YOU'VE EVER HAD!
I will clean your entire home including dusting, vacuuming, bathroom, kitchen, floors, baseboards. Experienced and references. Call me at 617-308-1266 11/13

PIANO TUNING
Regulate - Repair - Evaluations
Jack 617-786-8224
781-964-2983
CERTIFIED PIANO TECHNICIAN 12/24

FOR SALE

CATERING EQUIPMENT
Silver Chafers, S/S Round Chafers, Roll-top Chafers, Copper & Brass Chafers, other items. **617-479-1603** 9/11

TUPPERWARE
Inventory liquidation
Going out of business
SAVE 30-75% OR MORE OFF RETAIL
617-786-9046 9/18

Small Amigo Scooter
recently overhauled and new battery installed.
Asking $300, but price negotiable.
Call 617-471-1183 9/11

PARKING SPACES AVAILABLE
Short walk to T and Quincy Center. Parking fee is $40 per month. Call 617-773-1144, Mon, Wed, Fri, 9-4 for details. 9/18

TWINNER II BABY JOGGER DOUBLE
original $450 - Selling for $175
a couple of years old. Have owner's manual.
Call 617-773-4449 9/26

Save Gas & Money... Shop Locally!

SERVICES

ON CALL LAWN CUTS
Vinyl Siding
Decks & Additions
Gutters Cleaned
Masonry Repairs
Interior & Exterior Painting
Shrubs Trimmed
Yard Clean-up
Senior Citizen Discount
Handyman Repairs
Spring & Fall Cleanups
Call Mike after 6pm
Days: 617-201-1004
Eves: 617-328-7135
Licensed & Insured 10/16

Mercy's Family Day Care
(617) 786-8456
(617) 828-6407
(617) 512-5681
Limited Space Available
M-F, 7:30A - 5:30P
Overnight Care Available
Infant - School Age
State Voucher accepted
OFC, CPR, First Aid Certified
Lic# 196847 9/11

LAWN CARE SERVICE
Competitive Prices
Fall/Spring Cleanups
Senior Citizen Discount!
(781) 706-7872
(617) 512-7724 10/9

LEONE REMODELING
Ceramic Tile, Hardwood Floors, Kitchens & Baths, Finish Carpentry, Deck Renewal, Pressure Washing
"Creative Ideas...Low Prices
Lic & Ins. 617-610-5528 9/18

HOUSE CLEANING
$18 hr.
Mary 508-904-6400
Quincy 9/11

SERVICES

HOUSE PORTRAITS
ORIGINAL WATERCOLORS OF YOUR HOME OR FOR SPECIAL OCCASIONS.
CALL 617-773-0300 9/11

BAY STATE SERVICE
Demolition, cleanouts, lawn care, removal of anything-boilers, appliances, water heaters, furniture, floors, etc. Cleanouts - basements, attics, garages, yards, demolition of houses, garages, kitchens, baths, decks, walls, etc. Painting & power washing
Call Dan - Free Estimates
617-293-1086 TF

THE TURFMAN CO.
- *YARD CLEAN-UPS*
- *LAWN MOWING SERVICE*
- *TRIM HEDGES & BUSHES*
- *POWER WASHING*
- *FREE ESTIMATES*

617-328-1221
Toll Free
1-866-TURFMAN TF

LAWN MOWER REPAIR SERVICE
- Pickup & Delivery
- Fast Service

617-471-2646 9/25

PAINTING BY PROFESSIONAL
INTERIOR & EXTERIOR
POWER WASHING & CARPENTRY
ALL TYPES OF MAINTENENACE
REASONABLE PRICE
Leave Message
617-773-4761 617-472-7387 9/25

DYNAMIC CLEANING
Diane Mullaney
Home or Office Cleaning
"Simply The Best"
Free Estimates Call 617-872-5472 9/18

SERVICES

YARD WORK CO.
- Lawn Mowing Service
- Three times a month or weekly service
- Expert hedge and bush trimming
- Over 12 years in business

FREE Estimate
Call Bill Fielding
617-471-6124 TF

CLEAN-OUTS
CLEAN-UPS
BASEMENT-ATTICS
GARAGES
Demolition - Garages, Sheds, Kitchens, Bathrooms, Decks, Walls, etc. Removal - Anything, furniture, rugs, appliances, construction, debris, brick & stone. Fully insured.
Residential - Commercial
John Marcchioni
617-251-6242 9/18

Les Young's
Complete Handyman Services
All the Little Things
Carpentry, Painting, Window Repair & Replacement, Bathrooms, Tile Work, Cabinets, etc.
617-328-5855 9/18

KYLE LANDSCAPING, INC.
Yard Cleanup, Hedge Trimming, Lawn Maintenance, Mulching, Planting, Lawn Renovation, Sod
5-Step Fertilizer Program
Commercial & Residential • Free Estimate
Call Joe Kyle 617-786-1791, Cell: 781-526-8617 10/2

3D Landscaping & Contracting
We Handle Both Residential and Commercial Accounts
Lawn Maintenance - Mulch - Loam
Yard Clean Ups - Fences - Masonry
Power Washing - Gutter Cleaning - Snow Removal
781-249-0876 - 24 hours service
PO BOX 692063, Quincy, MA 02269
WWW.3-DLANDSCAPING.COM TF

DeFrancesco Construction
Specializing In: **REPLACEMENT WINDOWS**
ROOFING - TRIM - GUTTERS - VINYL SIDING
Call Today for a quick, FREE Estimate
or No Hassle Information
617-365-1444
30 Year Guarantee on All Workmanship
Fully Licensed & Insured MA Reg. #101376 TF

Your South Shore Headquarters For Appliance Service & Parts For All Major Appliances
hta
hancock tv & appliance
115 Franklin Street
South Quincy • 617-472-1710

LAWFORD PLUMBING
Small Jobs • Faucet
• Toilet & Heat Repairs
• Drain Cleaning
• Garbage Disposals Installed
24 Hour Service
Master Lic. #7306
781-849-6184 TF

PAINTING
Interior & Exterior
Cutting in an edge above
Meticulous & Reasonable
David 617-288-6774 9/11

The Quincy Sun

MAIL TO: THE QUINCY SUN, 1372 HANCOCK STREET, QUINCY, MA 02169
PAYABLE IN ADVANCE. Payment must accompany order.

INDEX
- ❑ Services
- ❑ For Sale
- ❑ Autos
- ❑ Boats
- ❑ For Rent
- ❑ Wanted
- ❑ Help Wanted
- ❑ Work Wanted
- ❑ Pets
- ❑ Lost & Found
- ❑ Real Estate
- ❑ Antiques
- ❑ Flea Markets
- ❑ Yard Sales
- ❑ Instruction
- ❑ Day Care
- ❑ Personal
- ❑ Miscellaneous

RATES

1 WEEK ❑ $5.75 for one insertion, up to 20 words, 10¢ for each additional word.

3-7 WEEKS ❑ $5.25 per insertion up to 20 words for 3-7 insertions of the same ad, 10¢ each additional word.

8-12 WEEKS ❑ $4.85 per insertion, up to 20 words, for 8-12 insertions of the same ad 10¢ for each additional word.

13 WEEKS OR MORE ❑ $4.5 5 per insertion, up to 20 words, for 13 or more insertions of the same ad 10¢ for each additional word.

❑ Enclosed is $ _____ for the following ad to run _____ weeks in **The Quincy Sun.**

COPY: _____

_____

_____

_____

NO REFUND WILL BE MADE AT THIS CONTRACT RATE IN THE EVENT OF CANCELLATION.
DEADLINE: MONDAY AT NOON. PLEASE INCLUDE YOUR PHONE NUMBER IN AD.

POLITICAL ADVERTISEMENT POLITICAL ADVERTISEMENT POLITICAL ADVERTISEMENT

Please Vote To Re-Elect Mayor Bill Phelan – September 16, 2003

He's moving Quincy forward!

In the city's worst fiscal crisis in decades, Mayor Bill Phelan has kept his promise to be a fighter for us, for a change.

Bill has brought real reform, fiscal stability, and accountability to City Hall.

Despite inheriting a huge deficit, he balanced the budget, strengthened public safety, and protected our kids' schools...all without a Prop. 2-1/2 tax override.

And while other cities closed schools, Mayor Phelan has maintained small classes and even increased this year's school budget!

Fresh ideas & a new openness.

Mayor Phelan sets aside one afternoon each week just to listen to citizens' questions, complaints and ideas, and he's made government more responsive.

And Bill's new ideas have saved taxpayers money:

By renegotiating the Quarry Hills Golf Course deal, the Mayor secured millions to repair streets and sidewalks;

Bill's using the hotel room tax to fund his plan to preserve more open space and improve parks and playing fields.

Mayor Phelan is getting the job done.

Help Bill move Quincy forward!

Bill and Tracey Phelan with their children, from left: Kerry, Brianne, William Arthur, and Rachael.

On Sept. 16, 2003 Re-elect Mayor Bill Phelan

He's moving Quincy forward!

To volunteer visit www.phelanformayor.com or call 617-774-0003

Paid for by the Committee to Elect William J. Phelan

*****CAR-RT LOT**B-099
THOMAS CRAN PUBLIC LIBRARY
PO BOX 699164
QUINCY MA 02269-9164

Over 1,200 Run To Remember William Degan

Page 21

The Quincy Sun

Historic Quincy's Hometown Weekly Newspaper

VOL. 35 No. 52 | Thursday, September 18, 2003 | 40¢

Ward 1: Kelly, Keegan; Ward 6: Gardner, McNamee; Stice Tops School Contest

Phelan Cruises, Newton Take Second Spot

Mayor William Phelan cruised to a nomination for a second term with Joseph Newton nailing down the second spot in Tuesday's preliminary election.

Phelan racked up 68 percent of the vote to Newton's 27 percent. Phelan's vote was 8,594 to Newton's 3,384.

Businessman Harvey Kertzman, making his first run for office, finished a far-behind third with 569 votes or just under five percent.

Just less than 25 percent of the city's 52,229 registered voters – 12,747 – cast ballots.

"I would like to thank the voters for their overwhelming support," a pleased Phelan said. "I pledge to continue to move Quincy forward as I have tried to do all along."

Newton, a two-term Ward 6 councillor, who got into the mayor's race as a last minute candidate, vowed to carry on his campaign to Nov. 4.

"I think we have done a heck of a job considering we had $10,000 to spend in six weeks. We did well considering we went up against an incumbent with a huge campaign war chest.

"I would like to thank all my supporters for their tireless effort. We will continue to push our message in the next six weeks."

The closest race Tuesday was for the Ward 6 council seat Newton decided to vacate.

Alicia A. Gardner, Constituent Services Aide to Senator Michael Morrissey, took the top spot with a slim 12-vote margin over second-place winner Brian F. McNamee, chief financial officer of a North Shore regional water sewerage district. Gardner's vote was 868 to McNamee's 856.

Behind them were William H. Keener, 431; Mark W. Bracken, 283; and Maryann Mahony, 277.

A familiar name came out of political retirement to lead the five-candidate filed for the Ward 1 city council seat nominations.

Leo J. Kelly, who was elected to that seat six times, showed he hasn't lost his touch taking top honors with a vote of 868.

Second place winner was Joseph Keegan, Quincy police officer, with

(Cont'd on page 32)

Mayor

WILLIAM PHELAN

JOSEPH NEWTON

Ward 1

LEO KELLY

JOSEPH KEEGAN

Ward 6

ALICIA GARDNER

BRIAN McNAMEE

School Committee

LINDA STICE

RONALD IACOBUCCI

BRIAN BUCKLEY

THERESA LORD-PIATELLI

ELAINE DWYER

DAVID McCARTHY

RESPECTING HURRICANE ISABEL, brothers Bob and Dan Kenney haul their boat to safety at the Houghs Neck Maritime Center Tuesday. Many other boats were also taken from the water here, at yacht clubs and Marina Bay for protection.

(Quincy Sun photo/Trish Bossart)

Take Nothing For Granted Residents Urged Though Storm Expected To Weaken

City Readies For Isabel

By WILLIAM TRAYNOR

The city is ready to absorb any punches dished out by the remnants of Hurricane Isabel, according to Mayor William Phelan's office.

"We have a pretty good program in place," said Tom Largey, Phelan's executive secretary. "The city is well prepared to deal with whatever Mother Nature serves up."

Largey said the mayor has been meeting with public safety officials – Police, Fire, Emergency Management, Parks and DPW - to ensure the city is prepared for the hurricane, which is expected to weaken considerably by the time it impacts Quincy.

As The Sun went to press, forecasters predicted the hurricane would strike well to the south late today (Thursday) or early tomorrow (Friday) along the mid-Atlantic coast, probably in North Carolina or Virginia.

Regardless, residents should take nothing for granted and stay prepared, said Tom Gorman, director of the Emergency Management Department.

Unless Hurricane Isabel makes a dramatic shift to the east, Quincy residents should not have to worry about dealing with the fury of a tremendous storm, according to Gorman.

"At this point it looks as though Quincy will get some windy and rainy weather on Friday, but nothing worse than a typical Nor'Easter," said Gorman.

Based on the most up-to-date forecast from the National Weather Service, Gorman said some minor flooding could impact low lying areas. Depending on the strength of the winds, a sporadic power outage is also possible, he said.

"From all indications, by the time this hurricane gets to this area it will be downgraded significantly, possibly to a category 1 or 2 hurricane," he said.

Gorman said the storm should not cause a problem with tides either, since it is expected to hit the area late tonight (Thursday) and early tomorrow (Friday). High tide is expected at 6 a.m. tomorrow morning. The storm should miss the high tides, Gorman said.

"We are not expecting a big storm surge," said Gorman. "If the storm decides to hug the coast things might be different."

To prepare for any possible problems, residents should stock up on plenty of batteries for portable radios and flashlights, Gorman said. In addition, he said residents should bring in lawn furniture and anything that may act as a projectile during a storm.

Gorman also cautioned residents to park their vehicles away from trees, in case of high winds.

Those who own boats should make sure they are well secured, he said. Otherwise, it's a good idea to take boats out of the water for the time being, he said.

Gorman said the Quincy High

(Cont'd on page 11)

■ City Remembers Sept. 11 - *Page 3* ■ Sun Turns 35 - *Page 4*

Kevin Nichols Was In World Trade Center

Sept. 11 Survivor Visits Broad Meadows Students

On the second anniversary of the tragic events of Sept. 11, 2001, Broad Meadows Middle School students received a very special visitor, a survivor of the terrorist attacks and Quincy resident.

Approximately 400 students last week met Kevin Nichols, a Quincy resident who was working on the 81st floor of the North Tower when the plane hit the World Trade Center. Nichols, the son of John and Rita Nichols, grew up on Willow Ave. and attended Furnace Brook Elementary School and Central Junior High School.

Nichols shared his experiences with students and encouraged them to appreciate the importance of the day.

"The students took it as a time to pause, reflect and remember," said Angela Solmonte-Godfrey, acting principal at the Broad Meadows Middle School. "As Mr. Nichols described his experiences in the building, you could hear a pin drop. They were deeply touched and engrossed in his presentation."

At the time of the attacks, Nichols was working for the Quincy-based Network Plus.

Eighth grade student Bill Berberan followed with a poignant rendition of Taps. Other students involved in the assembly included eighth grade students Taylor Dennehey, Hannah Donovan and Brendan Paine; seventh grade students Kristen Bloomer, Brendan Geaney, Michelle Rizza, Carmen Seto, Adam Squatrito, Jacob Theodoris and Trang Vo.

KEVIN NICHOLS, a Quincy resident and survivor of the Sept. 11 terrorist attacks, recounts the tragic day during a visit to Broad Meadows Middle School. Nichols shared his experiences during a visit to the school on the second anniversary of the attacks.

TAYLOR DENNEHEY, 8th grade student at Broad Meadows Middle School, makes remarks as Kevin Nichols, Quincy resident and survivor of the Sept. 11 terrorist attacks, looks on. Nichols visited the school last week on the second anniversary of the tragic day.

Downtown Business Owners Urged To Do More In Cleanup Effort

By WILLIAM TRAYNOR

Quincy Center business owners need to become more involved in the city's effort to cleanup the downtown area, according to Drew Scheele, health commissioner and member of the mayor's Quincy Center Task Force.

Last week, business owners met with Scheele at City Hall to discuss the task force's 26 recommendations for cleaning up the downtown area and improving the overall quality of life in Quincy Center. About 100 businesses were notified of the meetings, but representatives from only 20 businesses attended, he said.

Most of the owners who attended the meetings came from food and drinking establishments, including the Presidential Pub, Sarsfield's, The Four's and the Napoli Cafe.

Business owners need to do more to improve the overall look of their establishments, said Scheele. "Go back to your businesses and look at them from the point of view of a customer," he told owners. "Little things, like washing windows, cleaning window sills or sweeping the storefront, make a big difference."

Scheele said the task force is seeking to coalesce a "Quincy Center Campaign," a volunteer group made up of business owners, city officials, residents and other interested parties geared toward the clean-up and beautification of the downtown area. Scheele said the organization could act like a neighborhood crime watch group, with a network of business owners who stay in touch and keep each other apprised of any concerns. The group could meet on a regular basis to address issues in the downtown area, he said.

Another recommendation in the task force's report is the idea of instituting a blight ordinance that dictates the aesthetic appearance of businesses in the city. Scheele said the mayor or city council would soon draft a blight ordinance based on similar ordinances in other cities and towns. A strong blight ordinance would provide the city with another tool as it seeks to improve the overall aesthetic look of Quincy Center, he said.

In addition, Scheele said Mayor William Phelan has contacted several downtown business owners urging them to improve the overall appearance of their establishments. Phelan toured the downtown area recently and expressed disappointment with the appearance of several storefronts.

Owners also were introduced to Quincy police officer Mike Brandolini, who patrols the downtown area on foot. Scheele told owners they should not feel reluctant to contact Quincy police about any issues.

Some owners were also concerned with a lack of parking in the downtown area.

New Sewer Pump Stations Open In Squantum, Merrymount

The City of Quincy, along with the Massachusetts Water Resources Authority (MWRA), marked the opening Wednesday of two new sewer pump stations which should provide relief to the city's sewer system.

The ceremony was held near one of the new pump stations located off Fenno St. in Merrymount Park. Mayor William Phelan, MWRA representatives and other local elected officials attend the ceremony.

Located in Merrymount Park and Squantum, the two stations will help to upgrade wastewater management for the city. In the past 10 years, MWRA has replaced aging sewer pump stations, repaired large sewer lines, and removed a decrepit wastewater treatment plant at Nut Island and replaced it with a headworks building and a 15-acre public access area.

The new pump station in Merrymount Park receives wastewater from 60,000 people and has a 26 million gallon per day capacity, according to the MWRA. Also, the new station has a wet well storage tank more than twice the size of the old station.

The Squantum pump station, located off Huckins Ave., receives wastewater from 5,600 people. Both stations are equipped with odor control features and back-up power capability, according to the MWRA.

Free Legal Clinics At Quincy Court

The Bar Association of Norfolk County will hold a series of free Tuesday evening legal clinics at Quincy District Court starting Oct. 7, and continuing through July 6, 2004.

The clinics will be held from 6 to 8 p.m. on the following Tuesdays — Oct. 7, Dec. 2, Jan. 6, Feb. 3, March 2 and July 6.

A panel of attorneys experienced in all phases of the law will be on available for confidential, one-on-one consultations. No appointments are necessary.

For further information, contact Adrienne C. Clarke at the Bar Association, 517-471-9693.

Our doctors will make you feel right at home.

Milton Hospital's DoctorLine Physician Referral Service can put you in touch with hundreds of primary care physicians and specialists right in your neighborhood. Whether you are looking for a pediatrician for your children, a primary care doctor or a specialist, physicians associated with Milton Hospital offer the care you need. And, with 24-hour emergency care as well as inpatient and outpatient services, your health care is close to home.

Milton Hospital
92 Highland Street
Milton, MA 02186

To learn more, or for a physician referral, please call DoctorLine at 617-696-8809 or visit us at www.miltonhospital.org

The care you want. Close to home.

Meridians
Centre for
Massage, Skin Care & Wellness

Everyone Needs A Massage!

- Strengthen Immune System
- Reduce Stress and Anxiety
- Relieve Neck & Back Pain
- Improve Athletic Performance
- Many Other Healthful Benefits

Receive $10.00 OFF YOUR FIRST HOUR MASSAGE OR FACIAL

Not to be used with Gift Certificates. For first time clients only.

515 Bridge St., Weymouth • Call Today for Reservations 781-331-0400

A SOLEMN TRIBUTE – Quincy firefighters, members of the Quincy Honor Guard and residents salute the flag, which was lowered to half-staff, in remembrance of the tragedy of Sept. 11, 2001. The citywide ceremony marked the second anniversary of the terrorist attack that claimed the lives of nearly 3,000 people. *Quincy Sun Photos/Trish Bossart*

QUINCY FIRE CHIEF Paul O'Connell makes remarks during last week's citywide day of remembrance marking the second anniversary of the Sept. 11 terrorist attacks. Standing behind O'Connell during the ceremony in front of Quincy Fire Department headquarters are, from the left, Fr. Robert Conole, Mayor William Phelan, Deputy Chief George McGunagle and Captain Thomas Lyons.

Observances At Eight Fire Stations

City Solemnly Remembers Sept. 11

By WILLIAM TRAYNOR

Two years have passed since that fateful day, but it seems like the events of Sept. 11, 2001 unfolded only yesterday.

During last week's citywide day of remembrance commemorating the second anniversary of the terrorist attacks, the events and images of Sept. 11 were still fresh in everyone's minds. With the assistance of Fire Chief Paul O'Connell and Police Chief William Falco, the city organized simultaneous moments of silence at the fire stations, with a ceremony at the Quincy headquarters.

At 9:45 a.m., firefighters rolled out apparatus to the apron of each of the city's eight fire stations.

At 10 a.m., approximately 20 uniformed Quincy firefighters and the Quincy Honor Guard saluted the flag and stood for a five-minute moment of silence. At 10:05 a.m., the moment the first tower collapsed, firefighters lowered the flag to half-staff. Another minute of silence followed.

O'Connell marked the day by recalling the commotion in New York City. He remembered hearing the sound of PASS devices, which are worn by firefighters to track motion. The device makes a chirping noise when its wearer stops moving.

"I remember two years ago hearing that eerie sound of all those PASS devices," O'Connell told the gathering. "And I knew what it was. May we never forget Sept. 11."

Steven Sweet of the Quincy Honor Guard played the bagpipes as the flag returned to full staff.

Father Robert Conole, Chaplain for the Quincy Fire Department, said an air of sadness still lingers over the event.

"We should not forget this," said Conole, who remembers being called to Logan Airport to provide comfort for the relatives of victims who were on the planes that crashed into the World Trade Center. "I come from a firefighting family, so this was a loss for me on two fronts." Conole proudly wears a bracelet with the name of Father Mychal Judge, the New York City Chaplain who lost his life in the attack. The bracelet was given to him by Quincy Firefighters.

Mayor William Phelan, who attended the ceremony at Quincy headquarters, said many thoughts came to mind during the moments of silence.

"It's a day we have to remember, not only for the terrible tragedy, but for the way people in our country came together," he said.

After the ceremony, O'Connell welcomed residents into headquarters to meet with firefighters and share stories.

Quincy Athletic Club

"The Areas Premier Fitness Complex"

SEPTEMBER SPECIAL
Join for Only
$49.00

(617) 328-7317

HURRY!
THIS IS A LIMITED OFFER!

An Authorized Biometrics Weight Loss Center.
Guaranteed Results!

90 Quincy Avenue, Quincy, MA

Who would you be if you didn't have a mortgage?

Would you be more relaxed? Less anxious about the future? Would you just like knowing that your home is all yours – no more mortgage payments? It can happen! In fact, with a 10-Year Mortgage from Colonial Federal Savings Bank, you can be mortgage-free by the summer of 2013. And right now, with rates so low, you may even be able to take some money out for home improvements without it costing much more per month. Like to know more? Come see us, call 617-471-0750 or apply online at colonialfed.com.

10-YEAR FIXED RATE
5.40% APR
As of 09/10/03
NO POINTS, EASY, FAST!

COLONIAL FEDERAL SAVINGS BANK
"Your neighborhood bank!"

QUINCY: 15 Beach Street 617-471-0750 • 1000 Southern Artery (Residents only) 617-479-1430
HOLBROOK: 802 South Franklin Street 781-767-1776
EAST WEYMOUTH: Middle & Washington Streets 781-331-1776 • www.colonialfed.com

Some additional facts: Annual Percentage Rate (APR) applies to 1-2 family owner-occupied homes and assumes a maximum 80% loan-to-value and first mortgage position. A 10-year loan would be repaid in 120 equal monthly payments of $10.82 per $1000 borrowed. This rate is effective as of 09/10/03 and may vary by property type, loan amount, credit-worthiness and loan-to-value ratio. Other rates & terms are available, including 15-Year and 20-Year loans. Please ask!

EQUAL HOUSING LENDER
Insured FDIC

The Quincy Sun

USPS 453-060
Published weekly on Thursday by
The Quincy Sun Publishing Co. Inc.
1372 Hancock St., Quincy, MA 02169
Henry W. Bosworth, Jr., *Publisher*
Robert H. Bosworth, *Editor*

40c per copy. $18.00 per year by mail in Quincy
$22.00 per year by mail outside Quincy. $27.00 out of state.
Telephone: 617-471-3100 471-3101 471-3102

Periodicals postage paid at Boston, MA
Postmaster Send address change to
The Quincy Sun, 1372 Hancock St., Quincy MA 02169

The Quincy Sun assumes no financial responsibility for typographical errors in advertisements but will reprint that part of an advertisement in which the typographical error occurs.

Moments in time

THE HISTORY CHANNEL

• On **Sept. 16, 1620,** the Mayflower sails from Plymouth, England, bound for the New World with 102 passengers. The ship was originally headed for Virginia, where the colonists — half religious dissenters and half entrepreneurs — had been authorized to settle by the British crown.

• On **Sept. 15, 1916,** during the Battle of the Somme, the British launch a major offensive against the Germans, employing tanks for the first time in history. Some of the 40 or so primitive tanks advanced more than a mile beyond enemy lines but were too slow to hold their positions.

• On **Sept. 20, 1946,** the inaugural Cannes Film Festival opens at the resort city of Cannes on the French Riviera. The festival had intended to make its debut in September 1939, but the outbreak of World War II forced its cancellation.

• On **Sept. 19, 1960,** "The Twist," by Chubby Checker, hits the top of the charts. The song was one of the most successful singles in history and was the only song to top the chart twice — it was No. 1 again in 1962.

• On **Sept. 18, 1970,** guitarist Jimi Hendrix dies at the age of 28 following a drug overdose in London. Hendrix played his last concert in August 1970, at the Isle of Wight Festival in Britain.

• On **Sept. 17, 1978,** at the White House in Washington, D.C., Egyptian President Anwar al-Sadat and Israeli Prime Minister Menachem Begin sign the Camp David Accords, laying the groundwork for a permanent peace agreement between Egypt and Israel after three decades of hostilities.

• On **Sept. 21, 1989,** the Senate Armed Forces Committee unanimously confirms President George H. Bush's nomination of Army General Colin Powell as chairman of the Joint Chiefs of Staff. Powell was the first African-American to achieve the United States' highest military post.

© 2003 King Features Synd., Inc.

QUINCY ANIMAL SHELTER

56 Broad Street, Quincy • 617-376-1349

quincyanimalshelter.org • qasadopt@aol.com

ADOPTION HOURS (subject to change):

THURSDAYS 5:30 TO 8:30 PM; SATURDAYS 10 am to 4 pm or by appointment - 1-617-376-1349

www.quincyanimalshelter.org

Adoption fees include initial vaccinations and Spay/Neuter as needed. 100% volunteer run, new volunteers always needed.

QUINCY ANIMAL SHELTER ANNUAL YARD SALE at the SOUTH QUINCY SOCIAL CLUB (indoors)
SATURDAY, SEPT. 27 - 9AM TO 4 PM
SUNDAY, SEPT. 28 - 9AM TO 1 PM

Quality Saleable Donations Needed - Donations will be accepted at:
THE STORAGE DEPOT - 21 Weston Ave., Quincy (ask for the Quincy Animal Shelter Rep.)
Wednesdays, 5-7:30 pm, Sept. 10, 17, 24
Saturdays, 10 to noon, Sept. 13 & 20

DOGS Available for Adoption

MELVIN: 1 y.o. shepherd mix, male.
CLYDE: 1-2 y.o. Terrier/Pit mix. Experience needed, male.
TY: 2 y.o. Staffordshire Terrier, male.
BUGSY & RACHAEL: male poodle & female Pomeranian.

AVAILABLE CATS

ROMEO: 5 y.o. all black neutered male, DSH, FIV+.
GROVER: 4 y.o. black neutered male, FIV+.
MIDNIGHT: 1 y.o. DMH black spayed female.
QUINCEY: 1 y.o. DMH tiger spayed female.
PUPPY: 10 y.o. black and brown taby, neutered male.
BRYCE: 4 y.o. DSH black and white neutered male.
ZOE: 2 y.o. Maine Coon Cat mix, spayed female.
KAMI: 1 y.o. DLH black and white spayed female.
SMOKEY: 9 y.o. DLH gray and white spayed female.
FAUNT LEROY: DMH all black male.
DEIDRE: DMH black and white spayed female.
RALPH: 1 y.o. DSH tuxedo male.
JOSEPHINE: 2 1/2 y.o. dilute calico spayed female.
ISABELLE: 2 1/2 y.o. DSH tortie spayed female.
JETTA: 2 y.o. DSH calico spayed female.
JENNA: 9 y.o. black female, DSH.
Information on DUSTY, TREVOR, FRISKIE LITTLE, ROMEO II, AVA & SOPHIE to follow.

Sunbeams

By Henry Bosworth

35 Years: Thank You, Quincy!

They say time flys when you're having fun.

Well, 35 years have flown. And, yes, we're still having fun. Maybe not when Murphy's Law strikes on a deadline night. But certainly most of the time.

The Quincy Sun is 35 years old with this issue.

That's a proud milestone and we would like to thank you — our readers, advertisers and friends — for being so faithful and helping us to reach it.

Without you we would not have made it.

And, if you don't mind, we'd like to take a look back to 1968 when it all began and reminisce just a little.

We've made some of these stops down memory lane before. Hope you don't mind stopping again:

Jim McIntyre was in his second term as mayor and keeping a close check on the MBTA Red Line extension into Quincy.

Close enough that he got them to relocate the planned site of the North Quincy T station by some 350 feet to avoid a potential costly year and a half delay and by doing so saved some 22 homes from demolition.

The General Dynamics Fore River shipyard was booming with multi-million dollar contracts and a workforce of more than 8,000. Things were humming, so there was talk the workforce would soon reach 10,000.

No one back then ever dreamed the yard was doomed to be closed and Quincy's proud shipbuilding industry would fade into a memory.

A Vietnam War Memorial was dedicated in Mount Wollaston Cemetery inscribed with the names of 27 Quincy sons who gave their lives in a far-away country many of us had trouble finding on a world map. And sadly, that list of names would grow to 46.

Earlier that year tragedy stunned the nation as Martin Luther King, Jr. and Robert Kennedy were murdered by assassin bullets within two months of one another.

Overall, however, things were pretty good.

The average Quincy family income was about $11,000. You could buy a nice home for under $25,000. Or a new Ford for around $3,200 and then fill the tank at 34 cents a gallon. Bread was 22 cents a loaf. You could mail a letter for six cents.

It was a pretty good year, economy wise. A good year, we thought to launch a weekly community newspaper.

And on Sept. 26, the first issue of The Quincy Sun rolled off the press. The lead headline: "Major Delay Averted In Quincy MBTA Extension."

There were other stories, including one that the City Council was considering a $2 million incinerator. And features: A report from Washington by Congressman James Burke, an article by Fr. John McMahon pastor of St. Mary's Church, a "House Call" column by Dr. Charles Djerf and one called "Sunbeams."

And a letter from Mayor McIntyre welcoming us.

An editorial entitled "Sunrise" introduced "Quincy's Own Weekly Newspaper."

Initial reaction was encouraging. But some of the so called experts who read the "Sunrise" editorial were predicting "Sunset" within six months.

There were days when we thought they might be right.

But, fortunately, there were people in Quincy who strongly believed in a community newspaper. And who felt having two newspapers in the city was better than having just one.

People like Remo and Pete DeNicola at South Shore Television, George Reardon at President Chevrolet, Bob Fitzgerald and Bob Costello at South Shore Buick and Leo Darr at Quincy Motor who kept us afloat with their advertising during those crucial early weeks and months.

And people who plunked down a dime for a copy. Or paid $3.50 in advance for a year's subscription.

Anyone who paid the $3.50 had to have faith in us, we thought, considering the skeptics who were predicting we wouldn't be around for a year.

Our debut wasn't exactly electrifying. It took awhile before many people got to know who — and what — we were.

In those early days, a reporter calling for a news story and identifying himself as being from The Quincy Sun could get a response like, "Who's son did you say you are?"

The Sun was born in a second floor corner office at 7 Foster St. and moved a year later to the second floor above the Kincaide Furniture store in the Mutual Building. The building would be destroyed by fire in 1986 — after we left.

We moved to our present street floor location at 1372 Hancock St. in 1975. And later purchased it and became a Quincy taxpayer.

We've won some New England Press Association Awards for editorials, features and photography and the National Newspaper Foundation's Blue Ribbon designation as "an outstanding community newspaper."

And, we've been proudly recognized by local organizations for community service.

We've even made the Congressional Record:

An editorial tribute to Jim Asher, founder of WJDA, at the time of his death in 1973 was placed in it by Congressman Burke.

And our Massachusetts Constitution Bicentennial Supplement in 1979 was placed in it by Congressman Brian Donnelly.

In the 35 years, we have covered the administrations of seven mayors, recorded the city's economic ups and downs, community issues and controversies. We have seen old landmarks disappear. And sadly we have bid farewell to many friends, some well known, some not.

We have seen our faithful young newscarriers grow up, go off to college or to war, get married and have children of their own.

Among those carriers, incidentally, were Ed Carroll, WBZ-TV meteorologist; Rev. John Swanson, pastor of Union Congregational Church; and Patrick McDermott, former city councillor and now Norfolk County Register of Probate.

And we have taken fatherly pride in seeing youngsters who got their news career start here, go on to bigger things.

Like photographer Steve Liss to Time magazine, Paul Feldman to the Los Angeles Times, Bernie O'Donnell to The Madison Telegraph in Macon, Ga., as its metro editor and Dan Jaehnig to WFXT where he won a New England Emmy Award for news reporting and is now weekend anchor for Fox 25 News At Ten.

We have readers in just about all 50 states — including Hawaii and Alaska — who like to keep up on what's going on "back home." As they say, "Once a Quincyite, always a Quincyite."

A newspaper has a responsibility to the community and its readers to report the news fairly and accurately. We have tried to do that these 35 years and will continue to do so.

The way we see it, today's Quincy Sun is tomorrow's Quincy history. Keeping it accurate is important to you — and to us.

As we begin our 36th year, we want to again thank you for your continued support and encouragement.

Because of you we are still here — now as "Historic Quincy's Hometown Weekly Newspaper."

We've said it before and we'll say it again: we are proud to carry the name Quincy in our banner. That's what we are all about: Quincy.

We look ahead with confidence in Quincy's future and in our own.

We know we picked the right place to start a newspaper: Quincy, the best little city in the world.

Thank you sincerely, Quincy, for making these 35 years possible.

Scenes From Yesterday

THIS IS A 1940 view of the old Wollaston American Legion Post 295 on Beale Street across from the end of Cushing Street. The Wollaston Theater was to the left. Originally built as the Wollaston Masonic temple the building serve many groups in Wollaston until it was replaced by the building there now owned by Sovereign Bank. In 1940 the Wollaston Post along with the Morrisette and Quincy Post 95 were hosts in 1940 to the National Convention of the American Legion here in Quincy. Thomas Burgin was mayor and George Bonsall was president of the convention committee. Thousands of Legionnaires came to the city from around the country. This Wollaston Legion Post building as well as the entire city was appropriately decorated in bunting for the occasion.

From the Collection of Tom Galvin

READERS FORUM

May The World Series Spirit Continue

The Quincy 14-year-old Babe Ruth World Series was a huge success. Every one was so friendly and the volunteers were too numerous to count. It made one wish that this spirit would prevail all year long in Quincy.

I wish to thank all the citizens of Quincy who purchased the Babe Ruth commemorative candy bars that allowed me to make a small donation to the Quincy World Series organization.

Special thanks to Ashley's Restaurant on Washington Street in South Braintree and Mannion's Irish Family Restaurant at Brewers Corner in Quincy who put boxes of candy on their counters all summer long.

Thanks also to the Rev. Bill Harding of the Bethany Congregational Church who insisted that I sell candy during the social hour following church services. Extra special thanks to the Sons of Italy on Quarry Street, which through John Norton, sold more than all the others combined.

May the spirit of friendliness and volunteering always prevail in Quincy!

John A. Laukkanen
Woodcliff Road
Quincy

A Thank You From Jerry Lewis

Once again, I'm amazed by the generosity and caring spirit of our nation. This Labor Day weekend, the MDA Telethon raised a record $60,505,234 in contributions and pledges. Outstanding!

On behalf of the families served by MDA, I'd like to extend an enormous thank you to the people of the Boston area for helping to make this possible. I'd also like to thank the local firefighters, Kings Lanes, Lounge & Billiards, Shaw's Supermarket and Cumberland Farms for their loyal support.

We appreciate your support not only on Labor Day weekend, but also the donations you give year-round through MDA programs like Shamrocks Against Dystrophy, Lock-Ups, firefighters' Fill-the-Boot drives and more.

As the emcees and families told you on the telethon broadcast on WCVB-TV Channel 5 and New England Cable News (NECN), your dollars ensure that MDA can continue to provide life-enhancing services for adults and children with neuromuscular diseases in your community.

That includes health care at hospital-affiliated MDA clinics, support groups, MDA summer camps for "my kids" and assistance in buying equipment like wheelchairs and leg braces. You're also helping researchers make astonishing scientific advances and get closer every day to treatments and cures.

If you'd like more information about MDA or any of our programs, contact your local MDA office at 617-348-2155, call our national headquarters at 800-572-1717 or visit our Web site at www.mdausa.org.

Thanks again, Boston! You're the greatest!

Jerry Lewis
National Chairman
Muscular Dystrophy Association

Praises Koch And Crew In Preparing Adams Field For Babe Ruth World Series

I would like to commend Tom Koch and this "crew" for the wonderful job done preparing Adams Field for the Babe Ruth World Series. Despite setbacks, their hard labor paid off.

It certainly appears to be a huge success and a shot in the arm for Quincy Tourism.

Eleanor Archer
North Quincy

SUBSCRIPTION FORM

FILL OUT THIS SUBSCRIPTION BLANK AND MAIL TO

The Quincy Sun

1372 HANCOCK STREET, QUINCY, MA 02169

NAME _____

STREET _____

CITY _____ STATE _____ ZIP _____

CHECK ONE BOX IN EACH COLUMN

[ ] 1 YEAR IN QUINCY $18.00

[ ] 1 YEAR OUTSIDE QUINCY $22.00 [ ] CHECK ENCLOSED

[ ] 1 YEAR OUT OF STATE $27.00

Quincy's Yesterdays

Hurricane Of 1938 Batters Quincy

This Week
1938
65 Years Ago

An unexpected hurricane struck Quincy with 88-mile-an-hour winds and gusts up to 100 miles an hour, tearing up thousands of ancient trees and virtually wiping out the yacht club fleets.

No one was killed but Mrs. Samuel W. Wakeman of 115 Monroe Rd., wife of the vice president of the Fore River Shipyard, spent the night clinging for her life to a tree top near her Marion summer home.

The Wollaston Yacht Club's flagship, Mil-Ed, owned by Harry Arion, was lost when hundreds of yachts broke their moorings and were driven ashore at the Crabtree Estates, Squantum, by the southwest wind.

Most of the power in the city was lost at 5:30 p.m. and the Rev. Daniel W. Stafffeld of the Adams Shore Community Church took the communion candles from the altar and distributed them to neighbors.

The roof was blown from the garage of Arthur Olsen, East Squantum St., Squantum, flew 100 feet and hit the home of Mrs. Ellen M. Garneau, 735 East Squantum St., demolishing the bedroom and living room.

The huge elm tree at the gate of Dr. Walter G. Kendall's estate in Atlantic was torn up by the roots and crashed into his orchard, destroying many of his prized cherry trees.

Three years work by Amedeo Nardini was wiped out when the wind uprooted his vineyard containing vines imported from Italy and the roof of the pavilion on his Italian villa in North Quincy was torn off.

A 15-ton crane was blown over at the shipyard, tombstones in Hancock Burying Grounds were broken by falling trees and tiny Acton St., Wollaston, was closed for days by 15 fallen trees.

KOCH SUES FOR LIBEL

Lucien Koch of 45 Lawn Ave., Quincy Point, a CIO organizer at the Fore River Shipyard, filed a $225,000 libel suit again two New York publishing firms for defaming him in magazine articles.

The stories in question were "Rah, Rah, Russia," which appears in Liberty magazine, and "Mr. Koch Comes to Town," published in a magazine called "Iron Age."

QUINCY-ISMS

Col. George E. Adams, chairman of the trustees of the Thomas Crane Public Library, announced that bids for construction of a $128,000 addition to the library will be received Oct. 4. . . City Councillor Frank N. Orcutt asked Mayor Thomas S. Burgin to explain his appointment of William J. Spargo to the $2,250 post of director of parks and playgrounds. . . Lettuce was 5 cents a head at the Stop and Shop, 63 Billings Rd., Norfolk Downs. . . Fred Foster, scoutmaster of Troop 19, Wollaston Baptist Church, was elected president of the Quincy Scouters Club. . . The City Council appropriated $2,500 to meet the cost of sinking deeper foundations under the north wing of the Central Fire Station, where the contractor ran into unexpected sand and water. . . Lawrence Duncan, treasurer of the Shipbuilders Cooperative Bank, was attending the 50th annual convention of the Massachusetts Cooperative Bank League at the New Ocean House in Swampscott. . . . "Little Miss Broadway" starring Shirley Temple, George Murphy, Jimmy Durante and El Brendel, was playing at the Wollaston Theater. . . Mrs. Abraham Goldberg of Norfolk Downs was elected president of the Quincy B'nai Brith auxiliary. . . Members of the Atlantic Townsend Club met at the Atlantic Community Building to listen to a radio address by William H. McMasters, a candidate for the Republican nomination for governor. . . The City Council decided to hold a special meeting Sept. 30 to discuss construction of a $150,000 addition to the nurses home at City Hospital and a new $40,000 fire station in West Quincy. . . The Massachusetts Nautical Schoolship Nantucket, with Capt. Clarence A. Abele of Quincy commanding, docked at Boston after its annual 10,335-mile cruise. . . The 50-cent Sunday special at the Rendezvous, 853 Hancock St., was roast chicken, stuffing, mashed potatoes, green peas, rolls and coffee. . . Joseph J. Kendrick announced that he would not be a candidate for a third three-year term on the School Committee.

Arts & Entertainment

19th South Quincy Italian Festival

HUNDREDS OF VISITORS recently celebrated the 19th Annual South Quincy Italian Festival, located at Malnati's Corner at the intersection of Liberty St. and Brooks Ave.

Quincy Sun Photos/Robert Noble

GOING FOR A slide – John Orlando, 11, is followed by Joseph Chouinard, 7, on a slide during the recent South Quincy Italian Festival Saturday.

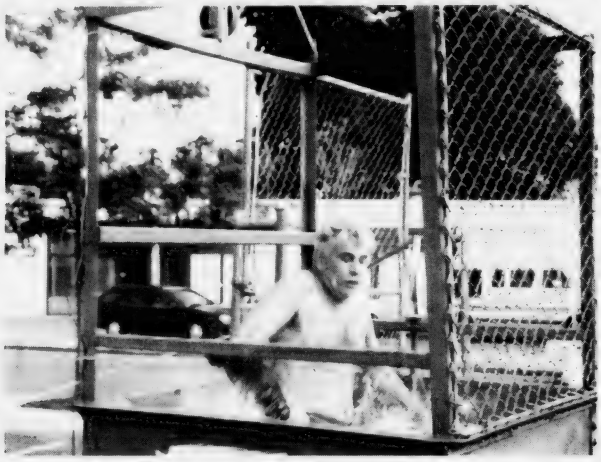

TOM STANSBURY, past commander of the Morrissette American Legion Post and Graves Registration Officer at Quincy Veterans Services, takes a dip in the dunk tank in the Morrissette parking lot during the Italian Festival recently.

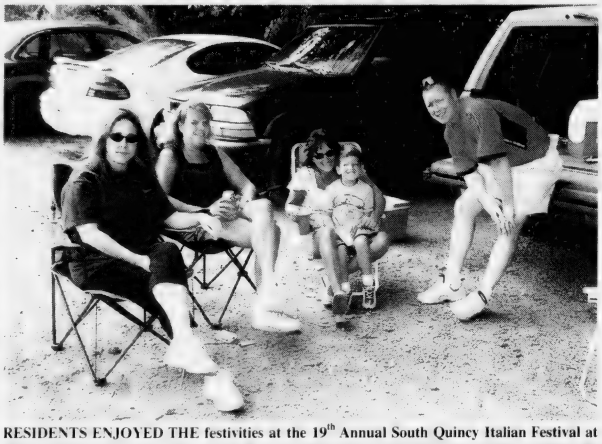

RESIDENTS ENJOYED THE festivities at the 19th Annual South Quincy Italian Festival at Malnati's Corner recently. From the left, Quincy Point residents Kelly Rooney, Tracey Ross, Jill Walker and Kyle Walker, along with Randolph resident David Kohler, relax in the parking lot near Liberty St.

Toastmasters Club Meets Monday Nights

The Quincy Toastmasters Club meets every Monday night from 7:15 to 9:15 p.m. September through June at the Fore River Clubhouse, 16 Nevada Rd., Quincy Point.

For more information, call Fred or Rosiland at 617-770-4303.

Indoor Yard Sale At HN Congregational

The annual giant indoor yard sale will be held Saturday from 9 a.m. to 1 p.m. in Fellowship Hall of Houghs Neck Congregational Church, 310 Manet Ave.

The sale will feature 50 years of treasures from the parsonage. There will be a bargain hour from noon to 1 p.m. A snack bar will be supervised by Miriam Coombs.

The Mothers Club (Members Organized To Help, Educate, Reach-out and Socialize) is sponsoring the event.

Bring any item donations (no clothes or large furniture) on set-up night today (Thursday) from 6:30 to 8:30 p.m.

BRIDAL DIRECTORY

FLORISTS

FLOWERS by HELEN
367 BILLINGS ROAD
WOLLASTON, MASSACHUSETTS 02170
Flowers For All Occasions — Specializing in Weddings
617-471-3772
Certified Wedding Consultants

Quint's House of Flowers
Family Owned & Operated since 1919
761 SO. ARTERY, QUINCY
617-773-7620

JEWELRY

LeColson Fine Jewelry
Quality and Integrity a Tradition
The Coletti Family: Al - Dave - Mark
795 HANCOCK ST. (Hancock & Clay Sts.) 617-786-7942
Handicapped Accessible

JUSTICE OF THE PEACE

DENIS F. TARDO
JUSTICE OF THE PEACE
617-905-7254

RELIGIOUS ITEMS

Unity Candles — Rosary Beads
RELIGIOUS ARTICLES — CREEDS CROSSING — BOOKS • GIFTS MUSIC • BIBLES
25 BEALE STREET
Mon - Sat 9:30am -6:30pm
WOLLASTON
(617) 471-0990

VIDEO

Wedding and Event Video
• DIGITAL QUALITY
• AFFORDABLE RATES
• CALL NOW FOR BOOKING
MIKE HUARD VIDEOGRAPHY
781-331-1424
www.mikehuard.com

NOW OPEN IN QUINCY!

Step Ahead Kindergarten
18 Spear Street
Ages 2 years, 9 months to 7 years
FREE Registration now being accepted
Full or Half Day • Low Tuition
781-471-0022
"Step Ahead is a step above the ordinary"
Step Ahead Kindergarten - Linda Keefe, Director

SOCIAL

Grecian Festival At St. Catherine's

QUINCY RESIDENTS RELAX and enjoy the Annual Grecian Festival, held at St. Catherine's Greek Orthodox Church at 157 Beale St. They are, from the left, Ardie and James Vranas, Areti Sakelzaris, Poppy Chaggaris and Eva Huling.

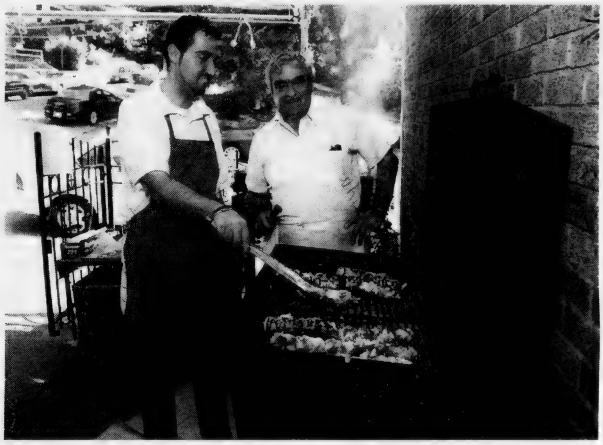

AT THIS YEAR'S Annual Grecian Festival, George Tsipakis and Demetrios Seremetis tend the grill near St. Catherine's Greek Orthodox Church on 157 Beale St., Wollaston. The three-day festival featured authentic Greek cuisine and entertainment. *Quincy Sun Photos/Robert Noble*

WOLLASTON RESIDENTS ENJOY the festivities at the Annual Grecian Festival, held at St. Catherine's Greek Orthodox Church on 157 Beale St. They are, from the left, Sybil O'Connell, Janet Braun, Jeanette Graham and Christina Jones.

Denise Carey Engaged To Neal Giller

Denise Carey and Neal Giller, both of Quincy, announce their engagement and plans to marry in October.

Ms. Carey is the daughter of Paul and Ann Carey of Quincy. She is a graduate of Quincy High School and the Quincy College Nursing Program. She is employed as a Registered Nurse at Brigham and Women's Hospital.

Mr. Giller is the son of Myrna Giller of Malden and Barry Giller of Milford. He is a graduate of Malden High School and is employed as a MAC analyst at Broadview Networks in Quincy.

They plan a wedding trip to the Caribbean and New Orleans.

DENISE CAREY and NEAL GILLER

Rice Eventide Auxiliary Opens Season Sept. 29

The Rice Eventide Home Auxiliary will open its 2003-2004 Monday, Sept. 29, at 2 p.m.

Eddie Monando, accordionist, will entertain the residents and guests. All are welcome. Refreshments will be served.

Barbara Barnes, president, will preside at a board meeting prior to the entertainment.

Patrick Bregoli On Dean's List

Patrick K. Bregoli of 80 Willow Ave., Quincy, son of Paul Bregoli, has made the dean's list for the second semester at the University of Rhode Island, where he is a freshman.

$ ALWAYS BUYING $
NEW & OLD
TAJ
COINS
and
STAMPS
9 Maple St.,
Quincy, MA 02169
617-479-1652
Complete Line of Supplies
Free Estimates

Local Band.
Wedding and Anniversary Rings
A stunning selection of shapes and sizes, gold, platinum, white gold. Experience our promise of beauty, quality and always the best price.
Del Greco's
FINE JEWELRY
399 Washington St., on Rte. 53 Weymouth
781-337-5069 • Located off Rte. 3, Exit 16A to Rte. 53N
Hours: Mon, Tues, Wed, Fri 9:30-5:30,
Thurs 9:30-7, Sat 9:30-2, Sun closed

Best Burgers in Town
BREAKFAST
7 days a week
all day
Early American Restaurant
Since 1988
1054 Hancock Street, Quincy • 328-8225
Open Daily at 7am
HOUSE SPECIALTY - Our Famous Homemade Corned Beef Hash

A Quincy Tradition...
Hairplace One
Est. 1972 by Russell Affsa
Celebrating our 30th Year!
A Full Service Hair Salon
We now feature
Laser Hair Removal
Corner of Hancock, Chestnut Sts., 1 Maple St., Quincy
Hours: Mon, Tues, Fri 9-5, Wed & Thurs 9-8, Sat 8-5
617-472-1060 visit our website at www.hairplaceone.com

Beginner's English Class For Parents

Asian American Service Association is conducting beginner's English classes for parents who have a new born baby or child up to age four.

Classes, which began Tuesday, are held Tuesday and Thursday from 6 to 8 p.m. for 15 consecutive weeks at Wollaston Lutheran Church, 550 Hancock St..

Classes are free program requirements are met. Requirements include having at least one child under the age of 4 and residency in Quincy.

Class enrollment is limited to 10 students.

Those interested will be requireed to take an assessment exam prior to class acceptance.

Baby-sitting is provided for children during class time.

To register or for more information, call Lola Tom at (617) 472-3877.

Elder Services Conference Sept. 24

South Shore Elder Services will hold a Senior Service networking conference Wednesday, Sept. 24, from 9 a.m. to 12 noon at Lombardo's in Randolph.

The one-day event is free to all seniors. Refreshments will be served. For more information, call 508-238-0376.

Central Middle School PTO Meeting Tonight

Central Middle School's next PTO meeting will take place Thursday, Sept. 18 at 7:30 p.m. in the school's auditorium.

The election of officers and the School Improvement Council members for the 2004/2005 plan are included on the agenda.

Laura McCarthy On Providence Dean's List

Laura McCarthy of Quincy was named to the Dean's List for the spring semester at Providence College, Rhode Island.

Remembering Charles Sweeny

AT A RECENT school committee meeting, Mayor William Phelan presented Betty Sweeny, wife of the late Charles Sweeny, with a citation for her husband's contributions to the City of Quincy. Pictured behind them is Mr. Sweeny's grandson, James Troup, Jr.

FAMILY MEMBERS OF Charles Sweeny visited the city council chambers during the school committee meeting recently to receive a citation acknowledging his many contributions to the city. Sweeny, who passed away recently, co-founded Quincy Junior College and served on the school committee for 20 years. Pictured sitting, from the left, James Troup, Joanne Sweeny Troup, Mr. Sweeny's daughter; wife Betty Sweeny and grandson James Troup Jr. Standing, great-granddaughter Samantha Troup and James Troup Jr.'s wife, Teresa Troup.

Quincy Sun Photos/Robert Noble

Was the summer a bit rough on you?

Introducing the bliss exfoliating body treatment.

bliss

This fabulous treatment combines an hour-long massage with an exfoliating body treatment that's sure to get your skin glowing & smooth once again.

Try it today and save $10!

(through 10/05/03)

• hair styling • facials • waxing • massage • manicure & pedicure

• Bumble and bumble • AVEDA • Sundari • Goldwell • OPI

bliss salon & spa • 1604 Hancock Street • Quincy Center

(Reserved parking in rear lot on Mechanic St.) (617) 984-5800

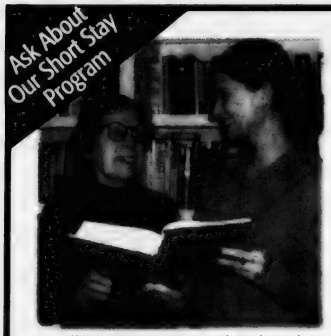

Allerton House at Hancock Park resident Edith Volpe with Christine Martin, Director of Resident Services.

"The staff here is wonderful. They make me feel right at home."

It's all about peace of mind at an Allerton House Assisted Living Community. Here you'll discover a new kind of independence, built around a real home, new friendships and a caring staff.

It's a place where people who value their independence, depend on us. It's a choice you can feel good about.

Call us today for a tour, and visit us online at www.welchhrg.com/allertonhouse

Allerton House

Assisted Living Communities

ALLERTON HOUSE AT THE VILLAGE AT DUXBURY
DUXBURY
781-585-7136

ALLERTON HOUSE AT HARBOR PARK
HINGHAM
781-749-3322

ALLERTON HOUSE AT CENTRAL PARK
WEYMOUTH
781-335-8666

ALLERTON HOUSE AT HANCOCK PARK
QUINCY
617-471-2600

Owned and managed by Welch Healthcare and Retirement Group, a trusted family name in senior services for over 50 years.

QUINCY SUN NEWSCARRIERS WANTED

Here's a chance to earn extra money by building a Quincy Sun home delivery route.

617-471-3100

New Location For Bureau Drawer

The Bureau Drawer has moved to its new location on 105 Adams St.

Fall hours will stay the same, open Wednesday through Friday from 9:30 a.m. to 3:30 p.m. and Saturday from 10 a.m. to 1 p.m.

For more information call 617-773-6203.

The Fours Restaurant

Relaxed Dining In A Casual Atmosphere

Full Menu Served Daily Until Midnight

Gift Certificates Always Available

Beautiful Private Function Room

For All Your Special Gatherings

"The Fours is Gourmet Greatness" so says the Phantom Gourmet

15 Cottage Avenue
in Quincy Center
located in the Hancock parking lot across from the courthouse
617-471-4447

FOURS

www.thefours.com

166 Canal Street
in Boston
Located near North Station across from the Fleet Center
617-720-4455

Oversight Committee To Review Recent Fire, Police Hirings

The oversight committee next week will investigate the city's conduct regarding recent hirings in the fire and police departments.

At the most recent city council meeting, Council President Dan Raymondi introduced a resolution asking the committee to investigate and conduct hearings regarding the hirings. The resolution was approved by the council, 9-0.

Ward 6 Councillor and committee chairman Joe Newton said the body will address the issue Sept. 22 at 6 p.m., prior to next week's council meeting.

Raymondi said he has received several complaints from candidates who were not hired and from their parents.

"The council needs to investigate this," said Raymondi. "Were certain people denied access to the police or fire department? And was the reason for their denial just a pretext to get to someone else?"

The Ward 2 councillor said he was particularly concerned with the treatment of veterans who interviewed for jobs.

Councillor Frank McCauley said he has received two phone calls regarding candidates who did not receive an explanation as to why they were not hired.

"If someone is knocked down for some reason they should know why," said McCauley. "These guys should get a straight answer."

Thomas Largey, Mayor William Phelan's executive secretary, would not comment on the matter.

Delahunt Bill Nets $2.6M For Boston Harbor Islands

The U. S. House has passed and sent to the Senate a 2004 appropriations bill containing $2.6 million to upgrade facilities for disabled passengers on ferries and shuttles serving the Boston Harbor Islands National Park.

The section of the bill, which was proposed by Cong. William Delahunt, calls for an "innovative" upgrade to the facilities, especially those on Georges, Lovell and Grape Islands.

WILLIAM DELAHUNT

Also approved by the House were Delahunt proposals to spend $3.4 million to purchase 12 alternative fuel buses for the Cape Cod National Seashore.

An additional $1 million was approved to continue the Cape & Islands Rural Roads Initiative to repair old and overburdened roadways while maintaining their local character and heritage.

In considering the appropriations bill, the House also approved amendments championed by Delahunt to lift restrictions on travel to Cuba and the amount of money Americans can send to Cuban families.

Coughlin, Gutro Push For Road Money

Ward 3 Councillor Kevin Coughlin and Ward 5 Councillor Doug Gutro are co-sponsoring a city council resolution calling upon Gov. Mitt Romney to release Chapter 90 (road repair funds) to cities and towns.

According to the councillors, the Legislature in 2002 approved approximately $200 million in funding for road repairs to be disbursed over two years. Commitment letters totaling $100 million for 2003 were distributed last year but Romney has held back on issuing an additional $100 million for fiscal 2004, they said.

In a joint press release, Coughlin and Gutro noted: "Quincy, like other cities and towns, desperately needs this Chapter 90 funding to support our efforts to repair our streets and roadways. Not only will public safety be improved with these repairs but intangibles such as community pride and quality of life can only be enhanced.

"Additionally, with Quincy seeking to enhance its position as a tourist attraction, tourism being an economic engine that can create jobs, business, and account for tens of thousands of dollars in tax revenues, the face of Quincy will be substantially improved by repairs to all our streets, especially our gateways and main arterial roadways."

Wollaston Garden Club Evening Division To Meet

The evening division of the Wollaston Garden Club will meet Wednesday, Sept. 24, at 7 p.m. at the Wollaston Congregational Church, 48 Winthrop Ave.

The program will consist of a workshop in "Dividing Perennials" given by Cynthia Antonopoulos, a master gardener and the club co-president.

YANKEE CANDLE
Fragrance of the month
*September Scent...*MACINTOSH
25% OFF
ABIGAIL'S CROSSING
1350 Hancock St., Quincy • 617-472-5667

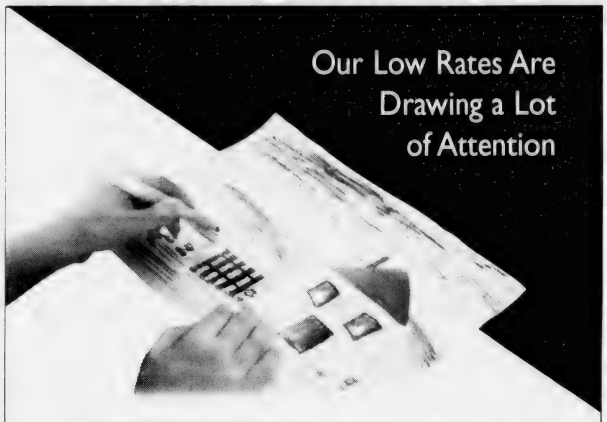

Our Low Rates Are Drawing a Lot of Attention

The Bank of Canton makes it easy to pictureyourself in a new home. We offer exceptionally low rates on over 200 different kinds of mortgages. So you're sure to find a loan that fits your needs and budget. And an experienced mortgage professional will work with you to ensure your loan is processed quickly and efficiently. For great savings and service on your mortgage, don't draw out the process. Call **Judy Farmer** today at **617-770-1894.**

THE BANK OF CANTON

Canton • Quincy • Randolph • www.thebankofcanton.com
Member DIF • Member FDIC

Lock in a great price for heating oil this winter and make your fuel bills more 'bearable'!!

CHOOSE YOUR PLAN EARLY!

These programs WILL meet your demands!

☐ FIXED PRICE PROGRAM @ $1.24 p/gal
☐ CAP PRICE PROGRAM @ $1.32 p/gal

Call 617-786-9300 Today!

East Coast Petroleum
235 Atlantic Street
North Quincy, MA 02171-1648
www.eastcoastpetroleum.com
e-mail: sales@eastcoastpetroleum.com

MOC Massachusetts Oil Council

MasterCard VISA AMERICAN EXPRESS DISCOVER

Wollaston Garden Club Opens 76th Season Today

The Wollaston Garden Club will open its 76th season today (Thursday) at 11:45 a.m. with a club horticultural competition and a program of floral design by Lisa Ahern of Cedar Grove Gardens.

Floral arrangement for the meeting at the Wollaston Congregational Church, 48 Winthrop Ave., will be done by Anneli Johnson and the hostess will be Marylynn Sullivan.

Each month at the day meetings horticultural specimens from members gardens will be judged. This month the competition is for the best two cucumbers and three tomatoes.

New members and guests are invited to attend. There is a guest fee of $3.

Fashion Show To Highlight Fall Mother's Club Meeting

The fall meeting of the Mother's Club of Houghs Neck Congregational Church will feature a fashion show with clothes from the Fashion Bug in North Quincy, on Wednesday, Sept. 24 at 8 p.m. at the church Fellowship Hall at 310 Manet Ave.

Fashions for misses and women will be modeled by club members and commentary made by Fashion Bug personnel.

Donation is $3. Refreshments will be served, and attendees can enter a raffle for a door prize.

For more information call Martha at 617-479-4114.

COA Talk To Deal With Medication Interactions

Bonnie Seely of Blackwood Medical Supply will speak on medication interactions with food and over-the-counter medications Wednesday, Sept. 24 at 10 a.m. at Marina Place Assisted Living Facility, 4 Seaport Drive, North Quincy.

To reserve a seat, call the Council on Aging at 617-376-1245.

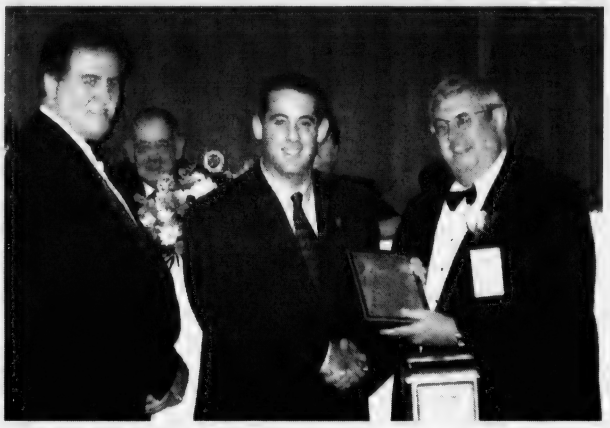

QUINCY LIONS CLUB President David Sawyer (center) accepts an award from Mass. Lions Eye Research Fund, Inc. in recognition of the club's recent $5,000 donation toward eye research. Presenting the award are Charlie Menard (left), immediate past district governor of Lions District 33K; and Donald Rivest, immediate past president of Mass. Lions Eye Research Fund.

Quincy Lions Honored For $5000 Donation Toward Eye Research

The Quincy Lions Club's commitment to supporting eye research was honored recently, when the Massachusetts Lions Eye Research Fund (MLERF) presented the club with a plaque in recognition of its $5000 donation to the organization during 2002-2003.

Club President David Sawyer, who accepted the award at the 50th anniversary installation of MLERF officers, praised Immediate Past President Christine Cedrone and club members for volunteering their time to raise the funds that made the donation possible.

"The motto of the Lions Club is 'We Serve,'" Sawyer noted. "By raising funds for eye research and by providing free eyeglasses, eye exams, college scholarships and other services in our local community, Quincy Lions make a real difference in the lives of thousands of people."

Sawyer also thanked the public for supporting the club's annual fundraisers. "We couldn't have made this important donation without the support of the Quincy community," he said. "Whether it's by attending our annual Halloween pancake breakfast or taking part in our spring Run/Walk for Sight, local residents help the Lions Club change lives."

For more than 50 years, Massachusetts Lions Eye Research Fund has been raising money and making research grants and donations to the nation's leading eye research facilities and hospitals. That funding has had tangible results: Research grants given by Massachusetts Lions, for example, helped fund the research that found the cause of retrolental fibroplasia—the feared "blind baby disease" that once robbed some premature infants of their sight. Mass. Lions funding also supported the construction in the 1970s of the first laser to treat eye disease in New England; today, lasers are an important tool in correcting and improving vision for millions of people around the world.

But while the achievements have been impressive, Sawyer said, much work remains to be done. "More than 40 million people in the world suffer from blindness, much of it preventable," he said. "Through our continuing efforts and with the support of our local community, the Quincy Lions Club looks forward to a day when blindness will be a thing of the past."

The Atrium

at Faxon Woods

An assisted living community designed exclusively for those living with Alzheimer's Disease and other memory impairments, extends a

COMMUNITY INVITATION

PLEASE JOIN US AT THE ATRIUM ON
Wednesday Evening, September 24, 2003 at 6:30 p.m.
2003 Falls Boulevard, Quincy, MA

For an inspiring, insightful, informative presentation:
STEPPING INTO THE WORLD OF ALZHEIMER'S DISEASE

KEYNOTE SPEAKERS: Marie Markunas, R.N.
Atrium Resident Care Director
A. Tracy Shea, Atrium Admissions Director
Alzheimer's Activity Professional

Refreshments will be served.
Call 617-471-5595 for further information and directions.

POLITICAL ADVERTISEMENT POLITICAL ADVERTISEMENT

Elect
MARYANN MAHONY
HARD 6 COUNCILLOR
She'll make a difference!

Thank You!

To the people of Ward Six.

Thank you on behalf of myself and my family for your support and your vote.

Thank you,
God Bless America!
Maryann P. Mahony

Authorized and paid for by The Committee to Elect Maryann P. Mahony, Steve Canty Treasurer

ORECK FACTORY SHOWROOMS

HURRY Limited Time!

3 for $299 NOW get:
- Famous ORECK XL Upright
- Super Compact Canister
- Cordless Speed Iron*

The Famous 8 Lb. ORECK Upright
- Lightweight & Easy To Use
- Hotel Strength
- Deep Cleans Carpets & Bare Floors

5Lb. SUPER COMPACT CANISTER $109 Value-FREE!
- 8 Attachments
- Weighs 5Lbs.

CORDLESS IRON $100 Value FREE!

Model XL2400

Make Your Hardwood, Ceramic Tile, Marble & Carpet Look Brand New Again. Dry-Clean Carpets Without Water.

SAVE $100 with purchase of any system
Save $100 On Purchase Of ORECK Multi-Purpose Floor Machine
- Carpet
- Hard Wood
- Ceramic
- Concrete
- Vinyl

and much more...

Multi-Purpose floor pads attach easily!

NOT VALID WITH ANY OTHER OFFER

ATTN: Allergy Sufferers

Oreck XL™ Professional Air Purifier

Our Technology

Buy 2 Air Purifiers, Get Third FREE!

NEW
- Permanent Filter NEVER Needs Replacing
- Captures & Destroys Bacteria

1. Pre-Filter: Traps large particles as the fan draws dirty air into the unit.
2. Ionizer: Particles are positively charged in an electric field.
3. Collector: Alternately charged collection plates attract the charged particles like a magnet.
4. Charcoal: Activated charcoal helps reduce household odors. (Periodic replacement as desired.)
5. Negative Ion Generator: Emits negative ions which help to freshen stale air.

Oreck Floor Care Center
129 Pearl St. Plaza, Braintree
(Between Marshall's & Dress Barn)
1-888-716-7325
Now open late until 9 p.m. on Thursdays

Roche Supermarket Family To Be Honored Oct. 19 By Maria Droste Agency

The Roche Family of supermarketeers will receive the fifth annual Maria Droste Salute to the Family Award at a brunch Sunday, Oct. 19, from 11 a.m. to 2 p.m. at the Elks Hall, Route 53, in Weymouth.

The award is presented annually by the Good Shepherd's Maria Droste Counseling Agency, 1354 Hancock St., Quincy, in recognition of the values and qualities that make some families distinctive.

The Roche Family, starting in 1952, has grown to become a leader in the supermarket industry, all the time maintaining quality service and products and a family atmosphere.

These are the same values that the Maria Droste Agency, through their counseling services, strives so hard to cultivate, the repair, to protect and to encourage.

Recipients of the award ion the past were Quincy Mayor James Sheets and his family, Henry Bosworth of the Quincy Sun and his family, four generations of the Curry Family, and the Thomas Shields Family of the South Shore Oncology Center.

Co-chairs for this year's award are Richard Welch and Maralin Manning, assisted by the Agency's Fund Raising Committee, chaired by Patricia Queeney.

The committee includes Anthony Agnitti, Sean Barry, Arthur Connelly, James Egan, Anthony Falco, Harold Feldman, Steve Hunter, Kao Li, Michael Manning, Peter McCarthy, James McCarthy, Paul McDevitt, Maryrose Sullivan Myrick, Daniel Raymondi, Thomas Shields, Daniel Quirk, and Sister Joane Westwater, the Agency's founder and current development director.

For reservations to the awards brunch, call the Maria Droste Agency at 617-471-5686.

Killed In Iraq

Funeral Held For Sgt. Charles Caldwell

Charles Todd Caldwell, a sergeant of the Rhode Island National Guard who was killed in Iraq recently, was laid to rest Saturday after a funeral at the Wollaston Church of the Nazarene. Caldwell, a native of Quincy, was buried in Mount Wollaston Cemetery with full military honors.

Caldwell, 38, was killed Sept. 1 when the Humvee he was riding in drove over a land mine. Caldwell and fellow Guardsman Sgt. Joseph Camara of New Bedford were killed. A third soldier, Spc. Edmund Aponte of Providence, Rhode Island, was severely wounded in the explosion.

Pallbearers were members of Caldwell's unit, the 115th Military Police Unit.

His family was given the American flag that had been draped over his casket.

Caldwell married his wife, Maggie, in February, eight days before his unit was deployed to Iraq from Fort Drum, N.Y.

Among those in attendance at the funeral were Mayor William Phelan, Massachusetts Lt. Gov. Kerry Healey, Congressman William Delahunt, U.S. Rep. Patrick Kennedy, D-R.I., state Sen. Michael Morrissey, state Rep. Bruce Ayers and Ward 5 City Councillor Doug Gutro.

Free Gunlocks To Stress Quincy ChildSafe Program

A representative of Project ChildSafe was in Quincy Tuesday distributing cable-style gunlocks and educational materials to the Quincy Police Department.

Project ChildSafe is designed to help make homes with firearms safer by raising awareness about responsible firearms ownership and storage.

In all, the National Shooting Sports Foundation plans to distribute more than 247,000 free gunlocks in Norfolk County and nearly 20 million in the 50 United States and five territories.

The NSSF in Massachusetts is partnered in the distribution with Lt. Gov. Kerry Healy, the Mass State Police, the Department of Public Safety and local law enforcement agencies.

Gas Company To Start Work At Glover/Birch

KeySpan Energy Delivery will begin work Friday, Sept. 19, on a project to maintain and expand its distribution system in the Glover Avenue-Birch Street area of North Quincy.

Residents of 56-118 Glover Ave. and 6-43 Birch St. have been notified that work will be performed between the hours of 7 a.m. and 4 p.m. and will continue for about five weeks.

The roads will be open to the public but parking may be limited. A construction foreman will be on site to address parking needs for the duration of the construction.

There may be a lag between temporary and permanent restoration of the street and sidewalk, depending on the weather and ground condition.

Any questions should be directed to Lynne M. Holton, community relations coordinator, at 781-466-5100.

Meals On Wheels

South Shore Elder Services
159 Bay State Drive, Braintree
781-848-3910

Mon., Sept. 22: Swedish meatballs, buttered noodles, Harvard beets, rye bread, citrus blend.

Tues., Sept. 23: Kale soup, Italian chicken, confetti rice, dinner roll, fresh orange.

Wed., Sept. 24: Roast turkey with gravy, cranberry sauce, whipped potato, winter squash, whole wheat roll, birthday cake, graham cracker.

Thurs., Sept. 25: Tuna salad, potato salad, cole slaw, finger roll, butterscotch pudding, diet pudding.

Fri., Sept. 26: Ziti with meat sauce, Italian blend vegetables, oatmeal bread, pears in light syrup.

City Readies For Isabel

(Cont'd from page 1)

and North Quincy High School shelters are stocked and ready if needed. Portable shelters are also available to be used anywhere in the city, he said.

The department recently purchased new power generators for emergency situations, he said.

The American Red Cross reminds New Englanders that preparation is the best defense against a large storm like Isabel.

First and foremost, families should develop a plan for responding to an evacuation order if issued by local government officials. Residents should decide where to go, what to take and who to notify about the decision.

Residents should assemble the following supplies in a duffle bag or large container:

- Flashlight with plenty of batteries;
- Battery-powered radio with extra batteries;
- A first aid kit, which includes family prescription medications;
- Water
- Eyeglasses, with copy of prescription
- Foods that do not require cooking or refrigeration, and a manual can opener;
- Special items for infants (including diapers, baby formula), elderly or disabled family members;
- Medical equipment and devices such as dentures, crutches and prostheses;
- Change of clothes for each household member;
- Sleeping bag or bedroll and pillow for each household member;
- Map of the area;

Also, fill the gas tanks of all family vehicles.

Residents should also take a few steps to mitigate damage to homes.

- Remove diseases or damaged tree limbs. Also, move branches so that wind can blow through the tree.
- Move or secure lawn furniture, outdoor decorations or ornaments, trash cans, hanging plants and anything else that can be picked up by wind and become a projectile.

For more information, contact the American Red Cross of Massachusetts Bay (617) 375-0700, or visit www.redcross.org.

Tina Prisco *has joined the staff of*

Aura
SALON

hair color wax facials cosmetics manicures pedicures

20% off any Hair Service with Tina
expires 10/11/03

1155 Hancock St., Quincy, MA 02169
617-773-2142
Tues, Wed, Thurs 9-9, Fri-Sat 9-5 Walk-ins Welcome

RED HAT SOCIETY
Items found at
ABIGAIL'S CROSSING
1350 Hancock St., Quincy • 617-472-5667

GRANITE LOCK CO
SERVICE MOBILE
AUTO • HOME • BUSINESS
• DEADBOLTS INSTALLED
• LOCKS REKEYED
• DOOR CLOSERS
• PANIC HARDWARE
• AUTO KEYS FITTED
VISIT OUR SHOWROOM!
755 SO. ARTERY, QUINCY
472-2177

The Care Your Want.

Close to Home.

Dr. Leslie Rigali
Internal Medicine

Dr. Leslie Rigali invites you to call on her for all your primary health needs. She is board certified in internal medicine and has special interest in women's health, osteoporosis and sports medicine. Whether it's time for your annual checkup or you're looking for a physician who will partner with you to get the most of your health and your life, make an appointment with Dr. Rigali at 617-689-0792. She welcomes new patients.

Specialty: Internal Medicine
Certification: American Board of Internal Medicine
Undergraduate School: University of Massachusetts
Medical School: University of New England College of Osteopathic Medicine
Internship and Residency: Carney Hospital

Milton Hospital
Community Physicians
500 Congress Street, Suite 2F
Quincy, Massachusetts
www.miltonhospital.org
617-689-0792

New Patients Welcome. We accept most major health insurances.

Food Fest, Auction Raise $300,000 For Fr. Bill's Place

THE NINTH ANNUAL Food Fest & Auction raised approximately $300,000 for Father Bill's Place to provide shelter for the homeless. Pleased at the success of the event held at WaterWorks, Marina Bay, are John Yazwinski, executive director of Father Bill's Place; Bill Costa of KISS 108 Radio, guest auctioneer; Jim Wells, Food Fest chairman; Fr. William McCarthy, founder Fr. Bill's Place; Ed Kane of WaterWorks and Uncle Sam Rounseville, auction committee member.

THE WEATHER WAS perfect and the food from local restaurants hit the spot with the large turnout.

ENJOYING THEMSELVES WERE Jili Noiseux, Stacey Collo and Donna Kelble, all of Quincy.

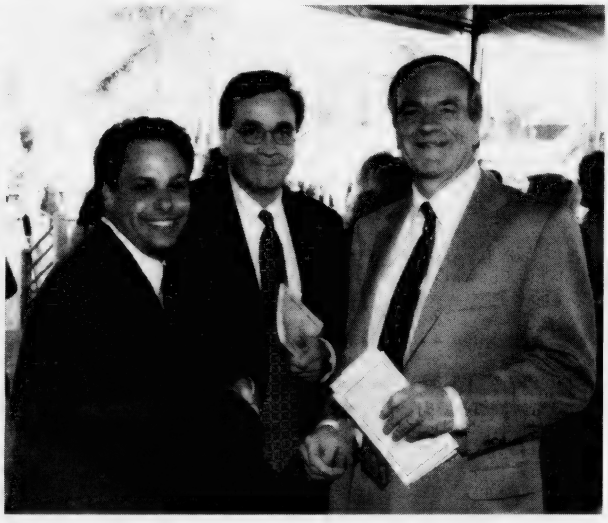

JOHN YAZWINSKI, executive director Father Bill's Place, with Thomas and Daniel Quirk, corporate sponsors and donors of an automobile that was raffled off to help raise funds.

CITY PLANNING DIRECTOR Richard Meade, right, his wife, Paula and son, Jeff, found the food just the way they like it.

NOMAR GARCIAPARRA'S No. 5 was among the sports items auctioned off during the night. From the left are Jim Wells, Food Fest chairman; Bill Costa of KISS 108, celebrity auctioneer and John Yazwinski, executive director of Father Bill's Place.

Quincy Sun Photos/Robert Noble

THE HOLY GROUND
RESTAURANT & BAR
1600 Hancock Street, Quincy • 617-773-4334
Kitchen Open 10am-10pm
Lunch & Dinner Specials Daily • Breakfast All Day!
VOTED 'Best Pub Grub' by The Patriot Ledger
EARLY BIRD SPECIALS~Mon-Fri 3-7pm
2 for 1 $11.95 +tax
LIVE Entertainment Thursday-Sunday

In Stitches
Sewing & Design Studio
Registration begins for
Fall Children's Sewing Classes Sept. 12th
Classes begin Sept. 29th
Call 617-770-1267 to Register

Kevin W. Kirby
Attorney At Law
Your family's lawyer
• Criminal Defense
• Divorce
• Personal Injury
617-773-5900 ext. 15
7 Foster Street,
2nd floor, Quincy

Highpoint Update Meeting Sept. 25

Ward 3 Councillor Kevin Coughlin announces a community meeting to provide the public with an update on the status of the HighPoint Project, a Public Involvement Plan (PIP) meeting, will be held on Thursday, Sept. 25 from 7 to 9 p.m. at the Quincy Elks Lodge, 254 Quarry St.

This meeting will include information on site remediation and building construction as well as a presentation on the Response Action Outcome Statement, Activity and Use Limitation, and Cover Maintenance Plan. These documents, as well as other documents regarding this project and minutes of each meeting are available for public review at the Thomas Crane Public Library.

Coughlin, however, said he encourages all interested residents to attend these meetings in order to remain fully informed, receive the most updated information and to ask important questions.

MICHELE LaGRECA of Quincy (far left) recently helped Habitat for Humanity build a home in South Boston. LaGreca was one of 15 Intercontinental Real Estate Corporation employees who participated in the affordable housing project. LaGreca is an asset manager for the corporation. Other employees are, second from left, ShuiChie Yokoyama; Mike Munroe, Mike Gardner, Gagik Eisagholi, Tracy Stewart, Christine Rizzo and Greg Spencer.

City Receives $18,460 In Cultural Grants

The city will receive approximately $18,460 in cultural grants for fiscal 2004, according to state elected officials.

State Sen. Michael Morrissey, state Reps. Bruce Ayers, Ron Mariano and Stephen Tobin and the Quincy Cultural Council announced this year's total. The money will be redistributed by the local cultural council to fund community cultural programs.

"The local Cultural Council is responsible for the distribution of funds and have their own application guidelines for cultural grants," said Mariano.

Local funding comes from the Massachusetts Cultural Council, a state agency, which oversees more than 15 grant programs.

"The Massachusetts Cultural Council grant moneys are funded by the Legislature, who releases the funds based on the local aid formula, and administered by 329 local cultural councils," said Ayers.

Tobin said local council members accept applications from community groups and individuals for projects in the arts, humanities and sciences that have for the public benefit.

"By giving the money to the local community to redistribute, community projects go to a board with local people who are familiar with community's needs and goals," said Morrissey.

"The grants are an invaluable means of support for cultural activities in the community and contribute to Quincy's quality of life and economic vitality," said Morrissey.

Interested individuals who want more information about applying for the grant should contact Arthur Keough at Eastern Nazarene, 23 East Elm Ave., Quincy MA 02170.

College Aid Seminar Sept. 24 At Chamber

The South Shore Chamber of Commerce will offer a seminar Wednesday, Sept. 24 at 6:30 p.m. on "How to Send Your Child to College Without Going Broke" at the Chamber, 36 Miller Stile Rd.

The seminar will be given by "More Dollars for College," a firm that specializes in locating financial aid for college students. There is a $10 fee per family to attend the seminar.

Reservations are recommended and families may do so by calling 888-552-4147.

ELEMENTARY LUNCH MENU

Monday, Sept. 22
Taco burrito, fresh fruit, fruit juice.

Tuesday, Sept. 23
Early release day -- no lunch served.

Wednesday, Sept. 24
Pancakes, sausage links, maple syrup, applesauce, fruit juice.

Thursday, Sept. 25
Teriyaki beef dippers, potato puffs, dinner roll, fruit juice.

Friday, Sept. 26
Steak and cheese sandwich, potato puffs, fruit juice.

SECONDARY LUNCH MENU

Monday, Sept. 22
Pizza, tossed salad, fresh fruit or fruit juice.

Tuesday, Sept. 23
Veal cutlet with mozzarella cheese and tomato sauce on a submarine roll, tossed salad, juice. *Early release middle schools.*

Wednesday, Sept. 24
Egg and cheese on a croissant, Caesar salad, fresh fruit or juice.

Thursday, Sept. 25
Chicken nuggets and mozzarella cheese sticks, oven fry potatoes, fresh fruit or juice, sweet and sour sauce, roll.

Friday, Sept. 26
Cheeseburger on a bun, oven fry potatoes, fruit cup.

C.D. Jewelry, Inc.
CUSTOM DESIGN JEWELRY
Making Magic Moments for 27 Years

Alan Capobianco
Jeweler, Owner

Birthstone Sale!
20% Off September's Sapphire Jewelry
thru the end of the month

Hours: Tues, Wed 9-6 • Thurs & Fri 9-7 • Sat 9-5
318 Washington St.• Route 53 • Weymouth
781-331-4995
(Next to Brooks & Blockbuster Video)

POLITICAL ADVERTISEMENT POLITICAL ADVERTISEMENT

Voters of Quincy
Thank You
for your support in the Primary Election

A Special Thank You to my family and friends for all your hard work and dedication.
Thank you sincerely,
Joe Newton

Paid for by the Committee to Elect Joe Newton
Laura MacKnight, Treasurer, 85 Aberdeen Rd., Quincy

interest rate of 2.00%*APY

► FREE ATM/Debit Card
► FREE Online Banking
► FREE e-Statements (Only)
► FREE e-Checks
► FREE Bill Payment
► FREE first order of checks

BCU
BRIDGEWATER CREDIT UNION
800.897.0343

75 Main Street, Bridgewater, MA 02324
41 Fairhaven Commons Way, Fairhaven, MA 02719
8 North Park Avenue, Plymouth, MA 02360
62 Clay Street, Quincy, MA 02170

NCUA

*Minimum balance to earn Annual Percentage Rate (APY) is $250. 2.00% APY in effect until 12/31/03, then subject to change without notice. A $25.00 savings required for membership.

★cleaners
take pride in the way you look

THREE QUINCY STUDENTS were recent winners in Dependable Cleaners "Read to Ride" summer reading incentive program. From left: Michell Gardiner and her mother, Robin; Carly Brilliant (front) and her parents, Janet and Michael; and James Farnham with his mother, Stacey.

Dependable Cleaners Rewards Book Readers

Three Quincy Students Win Bikes In Summer Reading Incentive Program

Three Quincy students have won new bikes and helmets as part of Dependable Cleaners' fifth annual Read to Ride summer reading incentive program.

James Farnham, age 8; Carly Brilliant, 6; and Michell Gardiner, 12, all received new bikes and helmets as a reward for reading in the summer months.

In all, Dependable Cleaners presented bikes to 21 lucky winners.

James Farnham read eight books, including The Paperboy by Dav Pilkey, his favorite book and winning entry. His mother, Stacey, said James choose this book because his "older brother was a paper boy." Interestingly, James has three brothers, and according to Stacey, his little brother "is in kindergarten and is learning to read because of James."

Carly Brilliant, a first grader at the Beechwood Knoll Elementary School, was motivated to join the contest when she realized that she could win a new bicycle for reading. Her winning entry was "Are You Still Mad?" by Ellen Weiss.

Reading two books a day is easy for the beginner, who usually starts first thing in the morning. Reading has helped Carly in other areas as well. According to her mother, Janet, "Reading has taught Carly new words, as well as help her learn to spell."

Michell Gardiner, a seventh grader at Central Middle School, is enrolled in the LAB program, for advanced students. A reading enthusiast and a possible future teacher, Michell enjoys a variety of authors from J. K. Rowling and R.L. Stine to Beverly Cleary and Judy Blume.

Michell entered the Read to Ride contest in hopes of winning a new bike, so she could give her old bike to her younger sister, Sarah.

Michell's mother, Robin, said she believes that reading has helped put Michell into the advanced program at Central. "She reads books on a variety of subjects which, in turn, expands her imagination and makes her a well-rounded person," Robin said.

Dependable Cleaners sponsors Read to Ride annually as a way to encourage children, ages 6-15, to keep reading over the summer by giving them the chance to win a bike and helmet (valued up to $275) for every book completed.

"Reading is a healthy activity and, based on the overwhelming response of Read to Ride, it seems many children are enjoying reading in their spare time," said Dependable Cleaners President Christa Hagearty. "Congratulations to all the winners and the runners-up."

For more information on Dependable Cleaners or Read to Ride, including a list of this year's winners, visit www.dependablecleaners.com.

Dependable Cleaners, headquartered in Quincy, has 17 retail locations in Massachusetts. For more information, call 617-770-9229.

Robert Noble Speaker At POW-MIA Observance

Robert Noble, a World War II prisoner of war, will be a speaker at the POW-MIA Recognition Day observance Sunday aboard the USS Massachusetts.

Noble, a Quincy resident, is past commander of the Department of Massachusetts, American Ex-Prisoners of War.

The observance will be held at 1:30 p.m. on the Quincy-built USS Massachusetts in Battleship Cove, Fall River.

POW-MIA Recognition Day is Friday.

QUINCY SUN NEWSCARRIERS WANTED
Here's a chance to earn extra money by building a Quincy Sun home delivery route.
617-471-3100

Gas Company At Work On Vassall St., Shore Drive

KeySpan Energy Delivery has begun work maintaining and expanding its distribution system in the Vassall Street-Quincy Shore Drive area.

Residents living at 589-698 Quincy Shore Drive and 37-182 Vassall St. have been notified that the work, which began Monday, will last approximately seven weeks.

The road will be open to the public but parking may be limited. A construction foreman will be on site to address parking needs for the duration of the work.

A police detail will be provided if necessary.

The work may require some excavation near the foundations of home and businesses. A foreman on site will notify customers of any interruption of gas service.

There may be a lag between temporary and permanent restoration of the street and sidewalk, depending on the weather and ground conditions.

Questions about the project should be addressed to Lynne M. Holton, community relations coordinator, at 781-466-5100.

POLITICAL ADVERTISEMENT

Dear Ward 6 Voters,

Please accept my sincere thanks for your vote during the primary election. I also want to extend a special thanks to my friends and family for all their help. I am deeply grateful for your tireless efforts.

Putting election results aside and the disappointment that often accompanies this process, let's celebrate the dedication of all the candidates and their countless volunteers. They are all deserving not only of our respect but our appreciation. After all, without their participation, we would not have had a choice when we went to the polls. I think we can all agree that democracy triumphs when the voter has choices.

Again, thank you for your support as we all look forward to building a better Quincy.

Best Wishes,

Brian McNamee
Ward 6 City Council Candidate

Paid for and Authorized by the Committee to Elect Brian McNamee

POLITICAL ADVERTISEMENT

Meet with Joe

Please join us for a Reception at the Sons of Italy
120 Quarry St., Quincy, MA 02169
on
September 24, 2003, 6:30 to 8:30pm
for
Councillor-at-Large
Joe Finn

Donations to the campaign to re-elect Joe will be accepted at the door.
Please feel free to attend this reception, a donation is not required to attend.

The Joe Finn Committee • Tracy Brooks, Treasurer
15 Williams St., Quincy, MA 02171 • Phone 617-770-1917

est. 1962
Young World
KIM FORD
DIRECTOR

DANCE
• JAZZ • TAP • BALLET – 3 Yrs. & Up
NEW - Beginner Hip-Hop ages 9-12 yrs.
GYMNASTICS
RECREATIONAL PROGRAMS – 2 Years to 12 Years

Celebrating our 42nd Season!

REGISTER NOW FOR FALL PROGRAMS 617-471-3808
64 Ross Way, Quincy *Office Hours: Mon-Fri 9am-1pm, Sat 9am-12 noon*

In Memory Of Patty Flaherty

Fundraiser Tomorrow To Raise Awareness For Breast Cancer

Residents are invited to attend a fundraiser dedicated to the memory of longtime city employee Patty Flaherty tomorrow (Friday) from 7 to 10 p.m. at the Water Club in Marina Bay, Quincy.

Flaherty died on Aug. 17 at the age of 51 after a 14-year battle with cancer. She worked in the Tax Office for the City of Quincy for 18 years.

PATTY FLAHERTY

All proceeds will go to "Making Strides Against Breast Cancer," a program affiliated with the American Cancer Society. The funds will also go to sponsor participants in the Oct. 12 Walk For Breast Cancer, which will begin at the Hatch Shell in Boston.

According to Flaherty's daughter, Katie Sullivan, more than 100 people will participate in the walk this year. Flaherty helped to form a group of walkers, called "Patty's Pals," to participate in the annual event.

Flaherty was diagnosed with breast cancer in 1989, but overcame it initially. In 2000, however, she learned that it had returned in the form of lung cancer. That battle was won also, but doctors later discovered that cancer was throughout her body in 2002.

She was also involved in the Make-A-Wish Foundation, where a fund has been set up in her name.

Tickets are $20 and can be purchased at the door or through Sullivan, by calling 617-376-0157.

Food, refreshments and raffles will be available at the fundraiser.

Phelan To Host Meeting At Wollaston School Tonight

Mayor William Phelan will continue his neighborhood meeting program tonight (Thursday) at the Wollaston School on Beale Street.

The meeting will be from 5 p.m. to 7 p.m. and feature a barbecue sponsored by Phelan.

The public is welcome to attend and share their concerns with Phelan and city department heads. Phelan will also provide and issues update for the Wollaston neighborhood.

"The prior neighborhood meetings have allowed me to opportunity to hear directly from residents about the issues that affect their neighborhood on a daily basis," Phelan said.

"We have been able to solve issues that have been brought up at these meetings and I hope to continue that throughout the city."

Phelan has hosted meetings in Merrymount, Houghs Neck, Quincy Point and Montclair. Future meetings are scheduled for North Quincy, West Quincy, Beechwood Knoll, Squantum, Marina Bay, Adams Shore, Germantown and Quincy Center.

For more information on the neighborhood meetings, call 617-376-1990.

John Li Receives Degree From Benjamin Franklin

John Li of Wollaston graduated from Benjamin Franklin Institute of Technology in Boston with a Bachelor of Science degree in automotive technology management.

Neponset River Walking Tour An Environmental Treasure

The Park Department's Environmental Treasures program will sponsor a free walking/bus tour along the Neponset River Sunday, Sept. 21, at 2 p.m.

The program will be hosted by the Friends of the Neponset Estuary and the Neponset River Watershed who will describe their proposal for a walking path along the river from Marina Bay to Milton.

Participants should wear sturdy shoes, socks, long pants and a hat. The tour meets at Squantum Point Park. For more information call 781-575-0354.

Rain date is Saturday, Sept. 27, at 2 p.m.; call 617-877-5975 after 12 noon Sept. 21 for a recorded message about the rain date.

WE NEED YOU
American Heart Association.

Celebrating Over 50 Years of Quality Child Care & Education
617-328-4332
• YEAR ROUND CHILD CARE • TRANSPORTATION AVAILABLE
• 15 MONTHS THROUGH 7 YEARS • VOUCHERS ACCEPTED
VIRGINIA'S EARLY LEARNING CENTER
643 Quincy Shore Drive, Quincy, MA 02169

POLITICAL ADVERTISEMENT POLITICAL ADVERTISEMENT POLITICAL ADVERTISEMENT POLITICAL ADVERTISEMENT

THANK YOU

From the "Winning Team" and School Committee Candidate

BRIAN BUCKLEY

Brian Buckley, Candidate for School Committee is joined by "Winning Team" members Gene Doherty (left) and Al Bortolotti (right) at a recent event.

To Join the "Winning Team" contact the Committee to Elect **Brian Buckley**

60 Sims Road, Quincy, MA 02170
(617) 472-7392
www.brianbuckleyschools.com
Frank Brillo - Chairperson Stanley Radzik - Treasurer

THREE QUINCY STUDENTS were recent winners in Dependable Cleaners "Read to Ride" summer reading incentive program. From left: Michell Gardiner and her mother, Robin; Carly Brilliant (front) and her parents, Janet and Michael; and James Farnham with his mother, Stacey.

Dependable Cleaners Rewards Book Readers

Three Quincy Students Win Bikes In Summer Reading Incentive Program

Three Quincy students have won new bikes and helmets as part of Dependable Cleaners' fifth annual Read to Ride summer reading incentive program.

James Farnham, age 8; Carly Brilliant, 6; and Michell Gardiner, 12, all received new bikes and helmets as a reward for reading in the summer months.

In all, Dependable Cleaners presented bikes to 21 lucky winners.

James Farnham read eight books, including The Paperboy by Dav Pilkey, his favorite book and winning entry. His mother, Stacey, said James choose this book because his "older brother was a paper boy." Interestingly, James has three brothers, and according to Stacey, his little brother "is in kindergarten and is learning to read because of James."

Carly Brilliant, a first grader at the Beechwood Knoll Elementary School, was motivated to join the contest when she realized that she could win a new bicycle for reading. Her winning entry was "Are You Still Mad?" by Ellen Weiss.

Reading two books a day is easy for the beginner, who usually starts first thing in the morning. Reading has helped Carly in other areas as well. According to her mother, Janet, "Reading has taught Carly new words, as well as help her learn to spell."

Michell Gardiner, a seventh grader at Central Middle School, is enrolled in the LAB program, for advanced students. A reading enthusiast and a possible future teacher, Michell enjoys a variety of authors from J. K. Rowling and R.L. Stine to Beverly Cleary and Judy Blume.

Michell entered the Read to Ride contest in hopes of winning a new bike, so she could give her old bike to her younger sister, Sarah.

Michell's mother, Robin, said she believes that reading has helped put Michell into the advanced program at Central. "She reads books on a variety of subjects which, in turn, expands her imagination and makes her a well-rounded person," Robin said.

Dependable Cleaners sponsors Read to Ride annually as a way to encourage children, ages 6-15, to keep reading over the summer by giving them the chance to win a bike and helmet (valued up to $275) for every book completed.

"Reading is a healthy activity and, based on the overwhelming response of Read to Ride, it seems many children are enjoying reading in their spare time," said Dependable Cleaners President Christa Hagearty. "Congratulations to all the winners and the runners-up."

For more information on Dependable Cleaners or Read to Ride, including a list of this year's winners, visit www.dependablecleaners.com.

Dependable Cleaners, headquartered in Quincy, has 17 retail locations in Massachusetts. For more information, call 617-770-9229.

Robert Noble Speaker At POW-MIA Observance

Robert Noble, a World War II prisoner of war, will be a speaker at the POW-MIA Recognition Day observance Sunday aboard the USS Massachusetts.

Noble, a Quincy resident, is past commander of the Department of Massachusetts, American Ex-Prisoners of War.

The observance will be held at 1:30 p.m. on the Quincy-built USS Massachusetts in Battleship Cove, Fall River.

POW-MIA Recognition Day is Friday.

QUINCY SUN NEWSCARRIERS WANTED
Here's a chance to earn extra money by building a Quincy Sun home delivery route.
617-471-3100

Gas Company At Work On Vassall St., Shore Drive

KeySpan Energy Delivery has begun work maintaining and expanding its distribution system in the Vassall Street-Quincy Shore Drive area.

Residents living at 589-698 Quincy Shore Drive and 37-182 Vassall St. have been notified that the work, which began Monday, will last approximately seven weeks.

The road will be open to the public but parking may be limited. A construction foreman will be on site to address parking needs for the duration of the work.

A police detail will be provided if necessary.

The work may require some excavation near the foundations of home and businesses. A foreman on site will notify customers of any interruption of gas service.

There may be a lag between temporary and permanent restoration of the street and sidewalk, depending on the weather and ground conditions.

Questions about the project should be addressed to Lynne M. Holton, community relations coordinator, at 781-466-5100.

POLITICAL ADVERTISEMENT

Meet with Joe

Please join us for a Reception at the Sons of Italy
120 Quarry St., Quincy, MA 02169
on
September 24, 2003, 6:30 to 8:30pm
for
Councillor-at-Large
Joe Finn

Donations to the campaign to re-elect Joe will be accepted at the door.
Please feel free to attend this reception, a donation is not required to attend.

The Joe Finn Committee • Tracy Brooks, Treasurer
15 Williams St., Quincy, MA 02171 • Phone 617-770-1917

POLITICAL ADVERTISEMENT

Dear Ward 6 Voters,

Please accept my sincere thanks for your vote during the primary election. I also want to extend a special thanks to my friends and family for all their help. I am deeply grateful for your tireless efforts.

Putting election results aside and the disappointment that often accompanies this process, let's celebrate the dedication of all the candidates and their countless volunteers. They are all deserving not only of our respect but our appreciation. After all, without their participation, we would not have had a choice when we went to the polls. I think we can all agree that democracy triumphs when the voter has choices.

Again, thank you for your support as we all look forward to building a better Quincy.

Best Wishes,

Brian McNamee
Ward 6 City Council Candidate

Paid for and Authorized by the Committee to Elect Brian McNamee

est. 1962
Young World
KIM FORD
DIRECTOR
DANCE
• JAZZ • TAP • BALLET – 3 Yrs. & Up
NEW - Beginner Hip-Hop ages 9-12 yrs.
GYMNASTICS
RECREATIONAL PROGRAMS – 2 Years to 12 Years
Celebrating our 42nd Season!
REGISTER NOW FOR FALL PROGRAMS 617-471-3808
64 Ross Way, Quincy *Office Hours: Mon-Fri 9am-1pm, Sat 9am-12 noon*

In Memory Of Patty Flaherty

Fundraiser Tomorrow To Raise Awareness For Breast Cancer

Residents are invited to attend a fundraiser dedicated to the memory of longtime city employee Patty Flaherty tomorrow (Friday) from 7 to 10 p.m. at the Water Club in Marina Bay, Quincy.

Flaherty died on Aug. 17 at the age of 51 after a 14-year battle with cancer. She worked in the Tax Office for the City of Quincy for 18 years.

PATTY FLAHERTY

All proceeds will go to "Making Strides Against Breast Cancer," a program affiliated with the American Cancer Society. The funds will also go to sponsor participants in the Oct. 12 Walk For Breast Cancer, which will begin at the Hatch Shell in Boston.

According to Flaherty's daughter, Katie Sullivan, more than 100 people will participate in the walk this year. Flaherty helped to form a group of walkers, called "Patty's Pals," to participate in the annual event.

Flaherty was diagnosed with breast cancer in 1989, but overcame it initially. In 2000, however, she learned that it had returned in the form of lung cancer. That battle was won also, but doctors later discovered that cancer was throughout her body in 2002.

She was also involved in the Make-A-Wish Foundation, where a fund has been set up in her name.

Tickets are $20 and can be purchased at the door or through Sullivan, by calling 617-376-0157.

Food, refreshments and raffles will be available at the fundraiser.

Phelan To Host Meeting At Wollaston School Tonight

Mayor William Phelan will continue his neighborhood meeting program tonight (Thursday) at the Wollaston School on Beale Street.

The meeting will be from 5 p.m. to 7 p.m. and feature a barbecue sponsored by Phelan.

The public is welcome to attend and share their concerns with Phelan and city department heads. Phelan will also provide and issues update for the Wollaston neighborhood.

"The prior neighborhood meetings have allowed me to opportunity to hear directly from residents about the issues that affect their neighborhood on a daily basis," Phelan said.

"We have been able to solve issues that have been brought up at these meetings and I hope to continue that throughout the city."

Phelan has hosted meetings in Merrymount, Houghs Neck, Quincy Point and Montclair. Future meetings are scheduled for North Quincy, West Quincy, Beechwood Knoll, Squantum, Marina Bay, Adams Shore, Germantown and Quincy Center.

For more information on the neighborhood meetings, call 617-376-1990.

John Li Receives Degree From Benjamin Franklin

John Li of Wollaston graduated from Benjamin Franklin Institute of Technology in Boston with a Bachelor of Science degree in automotive technology management.

Neponset River Walking Tour An Environmental Treasure

The Park Department's Environmental Treasures program will sponsor a free walking/bus tour along the Neponset River Sunday, Sept. 21, at 2 p.m.

The program will be hosted by the Friends of the Neponset Estuary and the Neponset River Watershed who will describe their proposal for a walking path along the river from Marina Bay to Milton.

Participants should wear sturdy shoes, socks, long pants and a hat. The tour meets at Squantum Point Park. For more information call 781-575-0354.

Rain date is Saturday, Sept. 27, at 2 p.m.; call 617-877-5975 after 12 noon Sept. 21 for a recorded message about the rain date.

WE NEED YOU
American Heart Association.

Celebrating Over 50 Years of Quality Child Care & Education
617-328-4332
• YEAR ROUND CHILD CARE • TRANSPORTATION AVAILABLE
• 15 MONTHS THROUGH 7 YEARS • VOUCHERS ACCEPTED
VIRGINIA'S EARLY LEARNING CENTER
643 Quincy Shore Drive, Quincy, MA 02169

POLITICAL ADVERTISEMENT POLITICAL ADVERTISEMENT POLITICAL ADVERTISEMENT POLITICAL ADVERTISEMENT

THANK YOU

From the "Winning Team" and School Committee Candidate

BRIAN BUCKLEY

Brian Buckley, Candidate for School Committee is joined by "Winning Team" members Gene Doherty (left) and Al Bortolotti (right) at a recent event.

To Join the "Winning Team" contact the Committee to Elect **Brian Buckley**

60 Sims Road, Quincy, MA 02170
(617) 472-7392
www.brianbuckleyschools.com
Frank Brillo - Chairperson Stanley Radzik - Treasurer

REAL ESTATE

DENIS TARDO (second from left) announces the opening of a full-service real estate company, Tardo Real Estate and Neighborhood Services, at 522 Sea St., Quincy. He recently held a ribbon cutting ceremony with Mayor William Phelan (front, third from left), doing the honors.

'MLS', 'Neighborhood Services' Available

Tardo Opens New Real Estate Office At 522 Sea St.

Denis Tardo, of Quincy, a real estate broker, announces the opening of "Tardo Real Estate and Neighborhood Services" at 522 Sea St., Quincy.

Tardo Real Estate & Neighborhood Services has joined the MLS Property Information Network (MLS PIN). MLS PIN is the largest Multiple Listing Service in New England covering approximately 90% of the state of Massachusetts.

Participation in the service will allow Tardo Real Estate and Neighborhood Services the benefit of sharing listings with more than 17,500 real estate professionals in the state, as well as instant access to a database filled with more than 22,500 active listings. Participation also means access to approximately 450,000 off-market listings, statewide assessment, tax roll, and deed transfers.

Other significant benefits include daily listing updates to the national real estate site REALTOR.COM, which provides access to the state's largest electronic lockbox system, and automated property updates emailed directly to customers using MLS PIN's in-house software application called WebHunter. The computerized system allows notification of new listings to be sent directly to clients and is updated daily.

Tardo Real Estate is a complete real estate service office, including residential and commercial, sales, rentals and management. He has added Neighborhood Services, which include, copying, faxing, printing, advertising and notary public services. Tardo is a Justice of the Peace certified to perform marriages.

Home Financial Seminar At Asian American Bank Sept. 29

Asian American Bank, Presidents Plaza, 219 Quincy Ave., will host a financial seminar on owning a home Monday, Sept. 29 from 4 to 5 p.m.

Topics include the benefits and pitfalls of renting versus owning; how to determine your readiness to buy a home; different mortgage programs; and basic terms used in the mortgage process.

The seminar will be available in English and Chinese.

The seminar is part of the Banking Smart Series sponsored by Asian American Bank.

For more information, call 617-695-2800.

OPEN HOUSE SUNDAY 12-2

QUINCY – JUST REDUCED TO $425,900. 73-75 Town Hill Street, off Centre Street. Walk to South Quincy T. Newer heating systems, near bus line and Expressway.

Jack Conway REALTOR®

JACK CONWAY COMPANY, INC.™

253 Beale Street, Quincy

AnneMarie Barton, Manager

617-479-1500

www.JackConway.com

Jim Sweeney - CFS Mortgage Specialist

MA. ML. #1043 *MA. M.B. #1174*

Visit Turtle Crossing, in the heart of it all.

Saturday 9/20/03 | 12-5pm

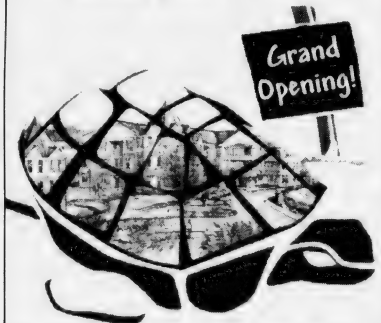

781-843-XING (9464) | www.TURTLEXING.com

Your carefree days of having it all begin with your residency at Turtle Crossing. Featuring 1 & 2 bedroom condominiums with parking, beautifully landscaped grounds, clubhouse w/pool, library and exercise room, putting green, 1st class appointments including GE profile s.s. appliances, brushed nickel light fixtures, whirlpool tubs, Moen fixtures, wall -to-wall carpeting, and so much more.

Pre-construction pricing from $173K. Join us on Saturday, 9/20 for our pre-construction sales grand opening.

Turtle Crossing

ANOTHER PROPERTY MARKETED BY PEABODY PROPERTIES, INC.

Century 21

Abigail Adams Agency

Servicing the South Shore

Personalized & Confidential Service

Customized Internet Marketing

Singles • Multis • Condos

JAYNE MAGOWN

221 West Squantum St., Quincy

Office: 617-471-7575 Voice mail: 617-448-7909

email: jamagown@aol.com

CENTURY 21

ANNEX REALTY, INC.

49 BEALE STREET, QUINCY, MA

617-472-4330 1-800-345-4614

Across from Blockbuster & Wollaston MBTA Station

QUINCY -- Have your home and income, too! Fantastic two-family in Wollaston offering terrific living for an extended family plus large second apartment for investment income. 7 rooms, 3 bedrooms each with f.p.'s and 2-car garage. This is too good to miss. $619,900

Century 21

Century 21 sells a house every minute.

When you're #1 you can do things others can't.

See all our listings at: www.c21annex.com

TARDO REAL ESTATE

& Neighborhood Services

522 SEA STREET

QUINCY, MA 02169

(Across From the Adams Shore Library)

Office 617-786-8383

E-Mail: denis@tardo.net Cell 617-905-7254

Web Site: www.tardo.net Fax 617-786-7470

DENIS F. TARDO
Broker - Realtor®
Notary Public
Justice of the Peace

WHAT'S YOUR HOME WORTH?
CALL FOR A FREE MARKET ANALYSIS

GRAND OPENING SPECIAL

God Bless America! RECEIVE $500.00

AT THE CLOSING IF YOU LIST WITH

TARDO REAL ESTATE

& Neighborhood Services

COUPON EXPIRES DECEMBER 31, 2003

AVAILABLE SERVICES

Complete Residential & Commercial Real Estate
2 Sided Copies & Laminate to 11"x17" + Booklets
Documents Notarized + Business Cards + Postcards
Stationery + Advertising Specialties + Holiday Cards
Register to Vote + Get Married (Denis is a JP)
Donate Eyeglasses to the Quincy Lions Club

Commercial & Residential Real Estate, Auctions, Property Management, Construction & Development...

Quincy & the South Shore's Full Service Real Estate Professional

More Great Commercial Real Estate...

Quincy - 1,800+/- SF office/retail just off Hancock Street adjacent to municipal parking lot. Ref# 4503

Quincy - 7,000 SF office space, outstanding interior, ample on-site parking. Ref# 2103

Quincy - Prime retail or commercial property at bustling intersection, great for visibility-driven business, proven retail location! Ref# 2803

Quincy - 3 lots totaling 23,459 SF, ideal for residential development. Ref# 1903

Quincy - 15,243 SF paved lot, short & simple drive to major highways. Ref# 1003

Canton - 9,000 +/- SF office space minutes to Rte. 128, business park setting just off Rte. 138. Ref# 3003

Dorchester - 6,000 +/- SF investment property, mixed use including office/retail & residential apartments, close to highway, visible location. Ref# 4303

Dorchester - 3,000 +/- SF building on 10,000 SF lot, Neponset Ave. location, mixed use, great investment opportunity! Ref# 4103

Dorchester - 1,200 SF 2nd floor office space, close to Neponset Circle. $1,500/mo. Gross. Ref#2903

Dorchester - 2,600 SF office space in beautifully renovated historic building. $15/SF Gross. Ref# 3303. Cafe-style space available in same building

Dorchester - 21,000 SF warehouse space, great signage visibility from Southeast Expressway. Ref# 3203

So. Boston - Residential dwelling on large lot, potential development opportunity in prime area. Ref# 2203

Weymouth - 11,450 SF warehouse just off Broad St., 4 overhead doors, ideal for contractor or manufacturer. Ref# 4403

Light Industrial/Warehouse Facility
- 13,863+/- SF commercial building
- Includes approx. 90'x110' warehouse with loading dock, over head door, 35'x20' refrigerated space with 2 loading doors, and 800+/- SF front office area
- Located just off Rte. 3A. Ref# 4203

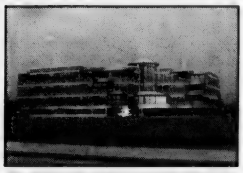

Crown Colony Office Space
- 4,000 SF unit and 2,500 SF office units available at the South Shore's premier office park facility
- Prime location in modern building, great amenities, picturesque setting, immediate highway access & more!
- Call for Affordable Lease Terms Ref# 2503

Commercial Opportunity on Route 3A, Quincy
- 8,614 SF building comprised of a 4,724 SF restaurant & 3,890 SF partially finished basement
- Highly visible location on high-traffic route creates great exposure for your business!
- Call Dan Flynn for Sale Terms Ref# 4803

Commercial Building with Great Investment Potential
- 5,022 SF commercial building located along Route 3A on prominent 4,037 SF corner lot
- Includes 1,295 bar/lounge, 1,200 SF vacant retail space, 3 residential units on 2nd floor
- Call Dan Flynn for Sale Terms Ref# 5103

Class A Space without the Class A Price!
- Up to 8,000 SF in one of Quincy's best locations, top floor space includes over a dozen private offices, 2 conference rooms, elevator reception area with glass doors, open cubicle area, storage & security! Ref #3803
- Contact Paul Talkowski for Leasing Info

Warehouse/Office Space, Just Off Rte. 3A, Quincy
- 19,838+/- SF commercial building with office area & multi-level warehouse
- Includes off-street parking & drive-in door
- 18,000 SF lot
- Bus. zoned
- For Sale... Ref# 4903

Office/Warehouse Space Offering Immediate Highway Access
- 4,500+/- SF office with 25,000+/- SF warehouse for lease
- Located just off Burgin Parkway in Quincy, approx. 1/4 mile to highway on-ramps & MBTA
- On-site parking & tailboard loading
- Smaller units available. Ref# 3103

Great Visibility for Your Retail Business!
- 3,176 +/- SF retail building on 4,695+/- SF lot
- Prominent Rte. 3A location with great traffic counts
- Loading dock in rear
- Business B zoned. Ref# 3603

Daniel J. Flynn & Co., Inc.

Commercial Sales & Leasing • Residential Home Sales
Real Estate Auctions • Property Management
32 Chestnut Street • Quincy • MA • 02169
Tel. 617.479.9000 • Fax 617.770.0443

Call 617-479-9000 For More Information

REAL ESTATE

Neighborhood Housing Services Raises $35,000 To Benefit Affordable Housing

At Fourth Annual Mulligan Golf Tournament

Neighborhood Housing Services of the South Shore (NHS) recently hosted the Fourth Annual Mulligan Golf Tournament at the Pembroke Country Club.

Thanks to the generosity of sponsors and participants, NHS' annual golf tournament raised $35,000 for the creation of affordable housing for working people in need of a home on the South Shore.

Co-sponsored by Father Bill's Place, the tournament raised funds to help expand and support NHS' Second Step Housing Program that was created to help working people rent a safe and affordable apartment in local neighborhoods. Thanks to special donors, such as Daniel J. Quirk, president of Quirk Auto Dealers, who generously donated $10,000 to NHS' Golf Tournament, the fundraiser was a great success. Through hole sponsorships, raffles, and a silent auction held during the Mulligan Tournament, participants have helped NHS raise more than $85,000 in total over the last four years.

"More than 160 volunteers and participants had fun and helped to make this year's tournament the most successful to date," said Robert Corley, Director of Housing Development for NHS. "Thanks to their time and financial assistance, we are able to provide people with a second chance at a home."

Based on the success of this year's fundraiser, NHS plans to host the fifth annual Mulligan Tournament next year on Friday, June 18th. For more information or to make contributions to NHS, please contact Robert Corley at (617) 770-2227 ext 21 or visit NHS' website at: www.neighborhoodhousing.org.

Towns serviced by these organizations include Abington, Avon, Braintree, Brockton, Canton, Cohasset, East Bridgewater, Hanover, Hanson, Hingham, Holbrook, Hull, Milton, Norwell, Pembroke, Quincy, Randolph, Rockland, Scituate, Sharon, Stoughton, West Bridgewater, Weymouth, and Whitman.

Neighborhood Housing Services (NHS) of the South Shore is a public/private partnership devoted to neighborhood revitalization by promoting, developing and maintaining affordable housing.

A governing Board of Directors, committee members, volunteers and a small professional staff accomplish this mission.

Since its inception in 1981, NHS of the South Shore has grown from a neighborhood-based rehab loan program into a highly respected organization that provides a wide variety of housing and neighborhood services to South Shore residents.

The Quincy Interfaith Sheltering Coalition (QISC), better known as Father Bill's Place, was founded in 1984 by a group of community leaders and social service professionals to provide shelter for the homeless and address the causes of homelessness. From its inception it has grown into a full-fledged community-based shelter, housing and social service agency. The QISC provides more than 100 shelter beds for adults at two sites, Father Bill's Place and the South Shore Emergency Shelter.

THE FOURTH ANNUAL Neighborhood Housing Services Golf Tournament raised $35,000 to benefit affordable housing. Among those taking part were, from left: Normand Grenier, NHS executive director; David Kilnapp, NHS President; Richard Peterson, NHS Board of Directors; Jay Davis, NHS Board of Directors; NHS Board of Directors; and Robert Corley, NHS staff.

SUCCESS! Real Estate
Partners In Properties

List with Linda
Linda Dinneen
Buy with Betty
Betty Wagner
781-607 1931 mobile
781-331-3865 fax
ListWithLindaD@aol.com
781-607 1998 mobile
781-849-8222 fax
HomesByBetty@aol.com

SUCCESS Real Estate

LARRY KELLY
No One Will Work Harder For Your Success In Quincy!
For Immediate Service Call
781-607-1910

CityView ! Real Estate
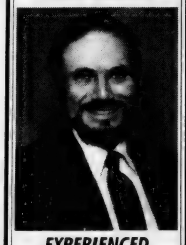
EXPERIENCED PROFESSIONAL
Please call
PETER GRACEFFA
Quincy
617-773-5588
cityviewrealestate.com

RE/MAX Realty Pros

Buying, Selling or Investing?
Call Tom McFarland
For All Your Real Estate Answers
QUINCY
617-328-3200

CityView ! Real Estate

PATRICK MULKERN
Lifelong Quincy Resident Providing Professional Service!
Call Today!
617-773-5588
cityviewrealestate.com

FLAVIN
Insurance Agency
Since 1925
BOATS
Flexible terms • New and Old • Competitive Rates
HOMEOWNERS
Discounts • Special Programs • Save $
FLOOD
Available • Be Prepared
AUTO • CONDO
BUSINESS • LIFE • UMBRELLA
Call or drop in, review your insurance needs
Premium Quotes
1085 Hancock Street, Quincy Center
617-479-1000

$$$ HUD Grants/Loans to Fix Your Home in Quincy $$$
Grants of up to $3,000 and 0%-4% loans of up to $17,000 for a new roof, heating system or replacement windows, handicap accessibility, etc.
Grants up to $3,000 for lead paint hazard control
Income/other restrictions apply: family of 4 income limit is $62,500 for HUD programs and $81,800 for MassHousing.
Similar grants/loans for rental properties occupied by households that meet income guidelines.
For more info, call the Office of Housing Rehabilitation at: 617-376-1055 or email: rcard@ci.quincy.ma.us

Let the Strength of #1 Work for You!
SENIORS - I SPECIALIZE IN YOUR REAL ESTATE NEEDS!

VIN MOSCARDELLI
Senior Real Estate Specialist
Owner/Broker
CENTRAL REAL ESTATE
128 Mayor McGrath Highway
Quincy, MA • 617-328-1312

MAYOR WILLIAM PHELAN unveils the shirt distributed to those involved with the successful completion of the Adams Field project. He is shown here with Park Director Thomas Koch.

MAYOR WILLIAM PHELAN, Harry Brett (to his left), vice president of Quincy and South Shore Building Trades Council; Park Director Thomas Koch and Park and Recreation Board Chair Josephine Shea are flanked by Labor Union members and Contractors responsible for the successful completion of Adams Field. *Robert Noble photos*

Made Babe Ruth World Series Possible

Phelan Praises Workers On Adams Field Restoration

"Will it be done?" That was the question Mayor William Phelan and Park Department officials were fielding almost up to the opening ceremonies for the recent Babe Ruth World Series at Adams Field.

"The complete cooperation and dedication of countless individuals, unions and businesses silenced any doubts connected with the timely completion of the Adams Field restoration project," Phelan said.

"Clearly there was an outpouring of personal interest vested in the job resulting in unparalleled efficiency and ultimately a finished product for all those involved to be proud of. On behalf of the city, I congratulate everyone on a job well done."

The Adams Field improvement project was made possible through Phelan's administration securing bond money approved by the city council last spring.

The Park Department acted as the general contractor and performed all the site work and preparation work for the different facets of the job. Under the leadership of Project Manager Paul Franz and the Park Department staff, thousands of dollars were saved on this project.

A major component of the job was the assistance of the Quincy & South Shore Building Trades Council under the direction of Bob Rizzi and Harry Brett.

"When we approached the trades council we were warmly received and the response was overwhelming," said Park Director Thomas Koch.

The Bricklayers Local 3, Electricians Local 103, Plumbers Local 12, Carpenters Local 424, Roofers Local 33 and Sheetmetal Workers Local 17 all played a major part in making this project a reality in record time.

"The success of the project relied upon the efforts exerted by local contractors E.H. Marchant Plumbing, Sullivan & McLaughlin Electrical, Commercial Masonry, Gardiner Concrete, Foye & Letendre Landscaping, MVP Concrete, Healy Construction, Wood Commercial Painting, Gale Engineering and Cunniff Engineering, all of whom went above and beyond to get the job done," Koch said.

P.V. Sullivan Supply along with Toto Plumbing Ware donated the fixtures for the restrooms. Titan Roofing of Quincy in cooperation with the Roofers Local built the roofs of the press box and dugouts at no cost.

"Under normal circumstances, this project would have been assigned a timetable exceeding its actual completion date by four to five months," Koch said. "With the extenuating circumstances this project was a difficult challenge and I am so grateful to all those involved."

This fall finishing touches will be made to the facility, allowing it to be in perfect condition when the high school baseball season opens in the spring.

A product of the Works Progress Administration (WPA), Adams Field was built in 1938 and named for Merrymount Park benefactor Charles Francis Adam. In 1973, lighting was installed and bleachers and restrooms were added.

Fundraiser For McCauley Set For Sept. 25

A fundraiser for the re-election campaign of Councillor-at-Large Francis X. McCauley will be held Thursday, Sept. 25, from 5 to 7 p.m. at the Best Western-Adams Inn, Hancock Street, North Quincy.

Hors d'euvres will be served. Tickets are $50. There will be a cash bar.

McCauley has served 30 years in local government, including terms as ward councillor, councillor at-large, school committeeman and eight years as mayor of Quincy.

Tickets may be obtained by calling 617-479-6230.

POLITICAL ADVERTISEMENT

Thank You!

A sincere Thank You to the voters of Ward One and all of the volunteers who helped support our campaign for Ward 1 Councillor.

Paid for by the Committee to Elect Joe Keegan, 16 Moreland Rd., Quincy, MA 02169 • 617-481-2495 • www.JoeKeegan.com

POLITICAL ADVERTISEMENT

WE'RE HERE FOR YOU....

ADULT DAY HEALTH CENTER

A SENSIBLE ALTERNATIVE TO NURSING HOME PLACEMENT

CALL US AT (617) 479-3040
(Located at The Salvation Army in Quincy)
Medicaid, MassHealth & other funding available

QUINCY POLICE HOT SPOTS

Monday, Sept. 8

VANDALISM, 1:46 a.m., Quincy Fair Mall, 1585 Hancock St. Glass door. Reliable Security reports the glass door on the street level closest to the registry has been vandalized. Door is secure, glass is cracked.

VANDALISM, 9:03 a.m., 54 Winter St. Window broken. Youth threw rock and broke rear window of caller's vehicle. Mother promises restitution.

BREAKING AND ENTERING/PAST, 1:35 p.m., 33 Payne St. Woman reports someone broke into house today and stole jewelry, laptop, etc.

VANDALISM, 2:04 p.m., McIntyre Mall, 1305 Hancock St. Kiosk. Two window panels at map kiosk were spray painted. Similar graffiti and color paint were found over at the Quincy Center MBTA near the pick-up area.

LARCENY, 2:54 p.m., Citizens Bank, 130 Granite St. Fraud. Wallet stolen six months ago. Suspect used her ID and stole $3500 from account.

LARCENY, 3:14 p.m., 19 Appleton St. Identity fraud. Social Security number stolen, used to obtain credit cards.

VANDALISM, 5:59 p.m., 6 Squanto Rd. Youths were just in his yard, think they were there vandalizing his car. 1 youth left his bike there.

Tuesday, Sept. 9

LARCENY, 11:10 a.m., Citizens Bank, 65 Newport Ave. By check. Fraudulent check cashed for $1720.05 on Aug. 22.

BREAKING AND ENTERING/PAST, 1:34 p.m., 60 White St. Items taken. Report to be filed.

VANDALISM, 1:40 p.m., 44 Ratchford St. Property damage. Caller's pool cover and fence were damaged several years ago. Just wants on record.

ASSAULT AND BATTERY, 10:13 p.m., 149 Suomi Rd. Suspect is known to victim. Court complaints filed.

Wednesday, Sept. 10

LARCENY, 10:17 p.m., Payless Shoe Source, 1534 Hancock St. Wallet. Report filed.

VANDALISM, 1:59 p.m., 63 Martensen St. Left side of motor vehicle keyed.

VANDALISM, 1 Enterprise Dr., Willard Bldg. To motor vehicle.

Thursday, Sept. 11

VANDALISM, 9:12 a.m., 165 School St. To vehicle, rear window smashed overnight.

VANDALISM, 1:29 p.m., 64 Hamden Cir. Vehicle keyed sometime before Aug. 31.

BREAKING AND ENTERING/PAST, 3:15 p.m., 333 Granite St. Apartment ransacked. Report to be filed.

LARCENY, 4:05 p.m., 100 Marina Dr. Med's.

LARCENY, 95 West Squantum St. Credit cards. Report filed.

VANDALISM, 5:49 p.m., 39 Pond St. Window. Kids knocked out window with baseball.

BREAKING AND ENTERING/PAST, 8:47 p.m., 105 Taffrail Rd. Just arrived home to find apartment ransacked.

Friday, Sept. 12

BREAKING AND ENTERING/PAST, 9:12 a.m., 225 Arlington St. Dwelling. Door forced open. No sign of break.

BREAKING AND ENTERING/PROGRESS, 10:45 a.m., 53 Revere Rd. 33-year-old Quincy man arrested for breaking and entering, violation of probation.

LARCENY, 11:26 a.m., 41 Palmer St. Fraud. Past break, credit cards that were taken in break are now being used and caller wants a supplement report written. Report filed.

VANDALISM, 12:24 p.m., Quincy District Court, 1 Dennis F. Ryan Parkway. Motor vehicle's side door kicked in, window smashed.

BREAKING AND ENTERING/PAST, 5:19 p.m., 50 Charlesmount Ave. Dwelling. Came home to find break, entry gained through cellar door.

Saturday, Sept. 13

BREAKING AND ENTERING/PAST, 937 Furnace Brook Parkway. Past.

VANDALISM, 7:22 a.m., River Bay Club, 99 Brackett St. Top to Mustang convertible was slashed overnight. No entrance gained.

VANDALISM, 8:48 a.m., 26 Totman St. House egged.

LARCENY, 12:36 p.m., 72 South Walnut St. Checks. Report filed.

LARCENY, 7:11 p.m., Club 58, 58 Ross Way. Purse. Report filed.

VANDALISM, 7:55 p.m., 201 Beach St. Political signs destroyed in the area of above.

UNARMED ROBBERY, 7:58 p.m., Greenleaf and Hancock Sts. Two 18-year-old Milton girls arrested for unarmed robbery.

BREAKING AND ENTERING/PAST, 11:12 p.m., Egan's Sunoco, 645 Adams St. Commercial. Person used a key and stole a strongbox full of cash. Report filed.

Sunday, Sept. 14

LARCENY, 2:04 a.m., 423 Furnace Brook Parkway. Nonpayment. Refusing to pay fare. Unknown where the fare went, driver was advised.

LARCENY, 3:04 a.m., 290 Quarry St. Fare evasion. Fare entered the building, but insists on seeing an officer. Driver was advised.

ARMED ROBBERY, 10:12 p.m., 179 Everett St. Two white males asked for the time then took his wallet. One was carrying a black handgun. One male punched the caller in the face, left on foot in unknown direction. Report filed.

Total Calls for Service: **1186**
Total Arrests: **44**
Total Stolen Cars: **8**

If you have information on the above crimes, or any crime, please call the **Quincy Police Detective Bureau at 617-745-5764**. If you wish to report suspected drug activity, call the **Drug Hot-Line at 328-4527**. You will not be required to identify yourself, but it could help. If you wish to contact the **Crime Prevention Officer** for tips or comments, my direct line is **617-745-5719**. My e-mail address is bhanna@ci.quincy.ma.us--*Officer Robert Hanna.*

STOLEN CARS

Date	Stolen From	Year/Make/Model
9/8	145 Willard St.	'90 Plymouth Voyager
9/8	Billings Rd. & Felton St.	1999 GMC Yukon
9/9	68 Beale St.	2001 Mercury Sable
9/9	700 Congress St.	1995 Dodge Dakota
9/11	115 West Squantum St.	Sagamore Place Condo
9/13	317 Rock Island Rd.	1999 Ford Windstar
9/14	270 Quarry St.	'99 Yamaha Motorcycle

Self Defense Course For Women Starts Oct. 7 At Wollaston Lutheran

Asian American Service Association and the Quincy Police Department will co-sponsor a free introduction course on self defense for women living in Quincy beginning Tuesday, Oct. 7.

The course, also scheduled for Wednesday, Oct. 8, will be held from 6 to 8:30 p.m. in the basement of Wollaston Lutheran Church, 550 Hancock St.

It will be taught in Cantonese and English.

This introduction course will help women enhance their confidence and ability to defend themselves in the face of danger.

Highly trained police officers will teach students street smarts, safety tips, cardio-kick-boxing and other physical defense techniques.

Space is limited. To register, call Lola Tom at (617) 472-3877 and leave a message.

Purchase now for HOME, SCHOOL or OFFICE!

TRUCKLOAD SAFE SALE! September 18th & 19th 2003

SAVE 10%-50% Prices Start UNDER $100.00!

POINT SAFES by Burg Wachter

A line of high-quality personal safes that are very handy & affordable. Sizes that hold cameras, laptop computers & more. Bolt-down kits and electronic locks included. *THESE UNITS ARE GREAT FOR UNIVERSITY DORMS!* (Model P1E above left and P3E above right)

BURG WÄCHTER

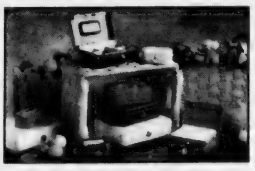

CASH BOXES by Burg Wachter

These cash boxes have a colorful powder-coated finish and come with a secure pin tumbler lock. Five sizes to fit your needs!

Dozens of other safes are on sale too!

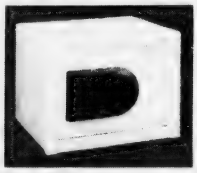

HOME SAFES by Burg Wachter

This single-walled freestanding home safe will hold a variety of personal items. Comes standard with one shelf and SECUTRONIC electronic combination lock with over 1 million possible combinations. Self-programmable, easily set your own combination! (Model H3E shown above)

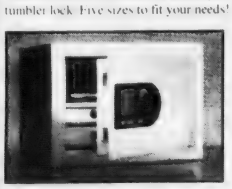

CITYLINES SAFES by Burg Wachter

This group of double-walled fire-protective safes feature strong square locking bolts. This line is made for keeping a number of personal items protected from theft and fire. Video cameras, laptop computers, private information, etc. SECUTRONIC electronic combination locks and bolt-down kits are included. (Model C1E shown)

THE FLYING LOCKSMITHS

1115 North Main St., Randolph, MA
(781) 963-5080

NOW OPEN!

"ALL IN ONE"
REMODELING CENTER

KITCHEN | BATHROOM | INTERIOR | EXTERIOR
FLOORING | SIDING | ADDITIONS

FREE Estimate!

"ALL IN ONE"
REMODELING CENTER
176 MIDDLE STREET, EAST WEYMOUTH, MA
PHONE: 781-337-7722 FAX: 781-340-9826

Sports

Over 1,200 Run To Remember William Degan

The 11th annual William F. Degan Memorial Road Race attracted more than 1,200 participants Sunday at Veterans Memorial Stadium.

The event commemorates the life and career of Degan, a deputy U.S. marshal and former Marine Corps lieutenant killed in the line of duty in August 1992 during a standoff in Ruby Ridge, Idaho.

The Quincy native earned numerous awards during his career, including the prestigious Attorney General's Award for Excellence in Law Enforcement.

In the 5K race, Alexander Cook of Hanover was the overall winner finishing in 17:11. Meg Slattery of Plymouth was the top female runner with a time of 19:54.

In the 10K race, Damian Kellogg of Boston was the overall winner with a time of 36:10. Tracey Timmins of Quincy finished in 40:25 as the top female runner.

Here are results from Quincy participants who either made the top 50 overall or top 3 of their age category:

5K RACE

Male

14 and Under: Conor Roche, 23:16

15-19: Tom Ivy, 22:39.

30-39: Chris Fitzgerald, 17:33; Zack Kraev, 20:59; Allen Costigliola, 24:09; James Hahn, 25:37.

40-49: Stephen Roche, 23:18; Michael Regan, 24:02; Geoff Hennessy,

(Cont'd On Page 22)

MORE THAN 1,200 participants take off at the start of Sunday's 11th annual William F. Degan Memorial Road Race.
Quincy Sun photo/Robert Noble

Fr. Heery Memorial Golf Tournament Oct. 1

The Father Heery Memorial Golf Tournament will be held Wednesday, Oct. 1, at Presidents Golf Course.

The Florida style scramble tourney will begin with a 1 p.m. shot-gun start. Check-in is at noon.

The tourney is limited to 120 players. Fee is $100, which includes greens fee, cart, shirt, prizes and dinner. All proceeds benefit Sacred Heart Parish.

North Quincy Boys' Soccer Bottle, Can Drive Sept. 27

The North Quincy High School boys' soccer team will hold a can and bottle drive Saturday, Sept. 27.

Cans and bottles can be dropped off at the parking lot in front of the high school from 8 a.m. to noon.

Quincy Girls Soccer Car Wash Saturday

The Quincy High School girls' soccer team will hold a car wash Saturday from 9 a.m. to 3 p.m. at Central Middle School.

Quincy-North Quincy Hall Of Fame Meets Sept. 23

The Quincy/North Quincy Hall of Fame will hold a meeting Tuesday, Sept. 23, at 7 p.m. at Quincy Sons of Italy, 120 Quarry St., Quincy.

The agenda includes 2004 officers, ad book and 2003 induction.

QHS Boys' Soccer Alumni Game Oct. 12

The Quincy High School Boys' Soccer Alumni Fund will hold its second annual alumni soccer game Sunday, Oct. 12, at the Quarry Street field.

Former Quincy High School soccer players and coaches are invited to participate.

For more information, contact Nancy Quilty at 617-472-8557.

THERE'S A NEW GAME IN TOWN!

Announcing a new and exciting opportunity in Quincy youth sports

Quincy Youth Basketball

for boys and girls in grades 1-10

Grades 1-2 (coed instructional)	$40
Grades 3-8	$85
Grades 9-10	$95

Registration for the fall season will be held on:
Saturday, September 27, 2003
from 9am to 3pm
at the Richard J. Koch Family Park
and Recreation Complex
1 Merrymount Parkway, Quincy

FREE COFFEE!! 50/50 RAFFLE!!

Proof of Quincy residency IS required along with a certified photocopy of the payer's birth certificate.

For further information, call Susan or Chris at (617) 479-8911 on Mondays or Wednesdays from 3pm to 8pm

Quincy Youth Basketball does not discriminate on the basis of religion, sex or race

ST. JOHN'S BASEBALL LEAGUE REGISTRATION FOR 2004 SEASON

St. John's Baseball will hold its walk-in baseball registration on Wednesday, September 17th & 24th from 6-8pm at the lower level of the St. John's Church on School Street.

Registration fees for the Farm League, 7-9 year olds is $60
(Child must be 7 years old by April 1, 2004)

Upper League ages 10-12 year olds is $65
(If pants are required it is an additional $10)

MEMBERS OF THE U.S. Marine Corps Reserves of Chicopee carry their banner at the start of the William F. Degan Memorial Road Race. Degan was a member of this group.

Quincy Sun Photos/Robert Noble

ON PLATFORM PRIOR to the start of the William F. Degan Memorial Road Race are, from the left, Patrick Faherty, Quincy patrolman who sang the national anthem; Mayor William Phelan, who delivered words of greeting; Monsignor Robert Deeley of St. Ann's, who gave the invocation; and John "Jake" Comer, the official starter of the race.

VOLUNTEERS FROM Citizens Bank, which was as major sponsor of the race, included, from the left, Heather Cloran, Janice Cloran, Nancy Awed, Terry Bellotti, Bob Miller, Barbara Keshishian and Jeanne Riley.

1,200 Run To Remember Marshal William Degan

(Continued from Page 21)

24:30.

50-59: Bob Rantuccio, 22:20.

70-98: Richard Morrissey, 53:46.

Female

14 and Under: Kerry Regan, 24:00; Mary Schwartz, 27:52.

15-19: Kayla Martin, 24:58; Meredith Morris, 26:27; Caitlyn Dow, 27:43; Nicole Kasanoff, 27:56.

20-29: Jennifer Talon, 25:55; Olivia Chamberland, 26:03; Mary Day, 26:18; Liz Fitzpatrick, 26:56; Meghan Barry, 27:32; Lauren Awed, 27:42; Mary Paterno, 28:03.

30-39: Dale Parry, 23:42; Lauren Hending, 24:31; Kathleen Keane, 26:15; Tracy D'Arpino, 26:21; Jennifer Ianiri, 26:44; Giselle Peduzzi, 27:01; Laura Miceli, 28:07.

40-49: Lisa Hellmuth, 27:21; Marie Stewart, 27:35.

60-69: Karen McDonald, 49:33.

KIRSTEN SHETLER, a seventh-grader at Central Middle School, sings the national anthem prior to the start of the kids fun run at Veterans Memorial Stadium.

70-98: A Jaye Cotter, 55:28; Joan Coyne, 56:04.

10K

Male

14 and Under: Michel Ramponi, 48:10; Michael O'Donnell, 59:18.

20-29: Matthew Kelsch, 45:42.

30-39: Brian Talon, 36:56; James McDonough, 38:14; Eunan Quinn, 39:00; Craig Canady, 43:14; Pacharo Mede, 45:10.

40-49: Stephen Wells, 40:04; James Gavigan, 41:50; Sean O'Brien, 44:44.

50-59: Mark Costello, 42:30; Hassan Haydar, 42:48; Robert Hanna, 43:02.

Female

20-29: Cindy Walsh, 45:17; Michelle Rawdon, 51:50; Lisa O'Toole, 52:02; Emily Gallagher, 53:44.

30-39: Tracey Timmins, 40:25; Rita Senier, 49:02; Judi Smith, 49:30; Jacqueline Slavik, 51:48; Stacey Farrell, 51:54; Kathleen Hilling, 51:57; Carmel Carlyle, 53:36.

40-49: Denise Murphy, 48:43; Kelly Largey, 53:29; Joan Aylward, 54:17; Debbie Busquets, 54:47; Cheryl Portman, 54:49.

50-59: Joanne Morris, 53:17; Christine D'Arrigo, 55:17.

NQ Girls' Cross Country Prevails Over Silver Lake

The North Quincy High School girls' cross country team showed that an early season scrimmage win against Milton was no fluke.

North Quincy placed four runners ahead of Silver Lake's top two guns, taking a 19-37 victory last Tuesday at Pageant field.

Evan Allen won the race is 18:03, only two seconds off the course record. Right behind her was Kayla Martin, Jenna Furey and Kerry Regan. Lisa Mulligan and Caitlyn Dow also finished in the top 10.

At the Reebok Eurocross Relays in Canton, the team of Martin, Allen and Furey placed third behind two teams from Newton South, the top team in the state. The team of Regan, Dow and Mulligan placed eighth. Thirty-three teams from eight schools competed.

North Quincy hosted Taunton Tuesday and travels to Falmouth Sept. 23 and Bridgewater-Raynham Sept. 25.

Raider Cheerleaders Invited To Citrus Bowl

The North Quincy High School cheerleading squad has been invited to the Citrus Bowl in Orlando, Fla., this December for the second straight year.

The girls earned the invitation by doing well at a recent camp at Mount Ida College. They performed routines, stunts and dances in competition with other local schools.

Two girls — four-year senior co-captain Michelle Repucci and four-year senior Stephanie Barra — were awarded "Outstanding Achievement" awards by the Universal Cheerleaders Association (UCA) as all-stars in a separate competition and have been invited to attend activities in London, England.

North Girls' Soccer Defeat Quincy, Silver Lake

The North Quincy High School girls' soccer team got its season off to a good start by taking two of its first three games last week.

Inexperience was a factor for North Quincy, which graduated 15 seniors from last year's tourney team, in a 4-0 opening night loss last Monday at Brockton.

The Boxers delivered an early knockout punch, scoring two goals in the first eight minutes as the Red Raiders never recovered.

Senior quad-captain Breanne Therrien had North Quincy's best chance early in the first half but her bid just missed the far post. Therrien had another good chance later but came up empty.

Senior quad-captain Jenn Ryan had the Red Raiders' best chance in the second half but her shot from 30 yards curved pat the post.

Sophomore midfielder Lauren Milone, senior quad-captain Katy Faherty and junior sweeper Julie Holleran also played well for North Quincy.

The Red Raiders notched their first win of the year last Wednesday, knocking off cross-town rival Quincy, 3-1, at Veterans Memorial Stadium.

North Quincy took a quick 1-0 lead as junior midfielder Caitlyn Peters one-timed a corner kick by Faherty past Quincy senior keeper and quad-captain Sarah Shea.

Quincy's best scoring bid came from sophomore Courteney Hall, whose shot was tipped over the crossbar by North Quincy senior keeper Kristina Manganaro. It was Manganaro's first game back after spraining an ankle on the first day of preseason.

Quincy tied the game on a goal by sophomore Jessica Page as she headed in a direct kick by senior quad-captain Kaila Saxe.

Sixteen minutes into the second half, sophomore midfielder Lindsey Clifford netted the game-winner, redirecting a Faherty shot to the near post for a 2-1 advantage. North Quincy added to its lead when Faherty took a pass from junior Eileen Price, beat a defender and scored from 12 yards out.

Playing well for the Red Raiders were senior Ashley Ridge, junior Amanda Saylor, sophomore Caitlin McCleary and freshman Lauren Stille.

North Quincy hosted perennial Old Colony League powerhouse Silver Lake last Friday and prevailed, 2-1.

North Quincy took a 1-0 lead midway through the first half as freshman midfielder Jillian Benn served a perfect direct kick to junior forward Sarah Kennedy, who got behind the defense and scored from 15 yards out for her first varsity goal. Earlier in the half, Peters' shot rang off the far post.

The Lakers evened the score at 1 on a header by Hanna Rappaler. However, the biggest play of the game came just as the first half expired. Silver Lake was awarded a penalty kick on a controversial call and Manganaro came up big for North Quincy with a diving save at the right post to preserve the tie.

The Red Raiders tallied the game-winner on a corner kick as Ryan played a perfect ball to Price, who slid to knock the ball past the goalie. Ryan later hit the crossbar from 20 yards out.

North Quincy thwarted a furious Laker offense as junior Shauna Kelly, senior quad-captain Sarah Gregory, Holleran and Ridge turned back every bid on goal. Junior Kerin Frawley and freshman Bridget Coleman also played well.

"Our goal was to finish the week 2-1 and we did," said head coach Paul Bregoli. "Our inexperience is a factor and will be until we get a few more games under our belts. We had a productive preseason and scrimmaged four quality teams including Division 2 state finalist King Phillip and Division 3 state finalist Archbishop Williams.

"We should be OK once we begin to know each other and our hope is to qualify for the tournament for the seventh consecutive year."

North Quincy traveled to Taunton Tuesday and will host Falmouth today (Thursday) at 4 p.m. at Teal Field.

Undefeated Brill Club Wins Jimmy Fund Baseball Tourney

The Brill Club, Quincy's 10-year-old travel baseball team, went undefeated as it captured first place in the recent Walpole and Quincy-sponsored Jimmy Fund tournaments.

Walpole Tournament

In the championship game, Matt Goreham and Chris Kingsley turned in fine pitching performances to defeat Mansfield, 6-2.

Malcolm Kelly, Brendan Myers, Matt Forbes and Christian Durham contributed to the offense. Defensively, shortstop/first baseman Greg Nelson and catcher Kelly had excellent games.

In the semifinal, Quincy edged Pembroke, 10-9. Quincy, which was rolling along with a 9-1 lead on Goreham's (4 innings, 1 run) strong arm, quickly saw the lead evaporate as Pembroke tied the score at 9-9 in the sixth inning. Quincy held tough and didn't brake as Kingsley bore down and got out of a second and third, one-out situation to keep the game tied.

In the bottom of the sixth, Quincy pushed across the winning run on a hustling Durham slow roller to second that scored Nelson from third. Also adding to the offense were Nick Radcliffe, Liam Cain, Kelly and Goreham.

In the third game, Quincy topped Walpole National, 6-1. Kingsley pitched an outstanding game with a complete-game effort. Offensively, he also added to his own cause while Colin Ryan, Goreham and Myers also added to the punch. Defensively, Paul Gould and Tommy Mahoney stood out.

In the second game, Quincy knocked off Weymouth, 8-1. Matt Layden and Ryan turned in great pitching performances. Stephen Brown, Gould and Nelson had the big bats while Radcliffe and Kelly turned in fine defensive efforts.

In the opener, Goreham tossed a no-hitter with 12 strikeouts in a 10-0 victory over Wellesley. Goreham, Ryan, Durham and Forbes contributed to the attack. Kelly had a strong game behind the plate.

Jimmy Fund Tournament

In the championship game, Nelson and Ryan each pitched well in an 8-2 win over Scituate's 11-year-old "B" team.

Quincy scored all the runs it needed in the first three innings and never looked back. Brown, Gould and Forbes led the attack and Durham, Kingsley and Mahoney played well defensively.

In the semifinal, Quincy beat Scituate's 10 "A" team, 12-3, as Nelson (3 runs scored) and Kingsley turned in strong outings from the mound. Kelly, Radcliffe and Ryan led the offense, while Kelly, Cain and Kingsley paced the defense.

In the third game, Quincy defeated Milton National, 8-5, in its most exciting game of the tourney. Quincy jumped out to an early 5-0 lead only to see Milton tie it at 5 in the fourth inning.

Quincy took the lead for good in the fifth as Brown's pinch-hit single drove in the go-ahead runs. Goreham and Myers also chipped in offensively. Layden, Kingsley and Nelson all pitched well.

In the second game, Quincy routed Braintree, 13-2. Durham, Myers and Cain all pitched strong games. Nelson, Mahoney and Brown powered the offense and Forbes and Kingsley led the defense.

In the opener, Quincy downed Braintree, 17-8, as it scored 14 runs in the first three innings and coasted on from there. Nelson, Radcliffe, Kelly, Kingsley and Goreham sparked the offensive outburst. Cain, Myers, Mahoney and Gould pitched effectively.

The Brill Club thanked the tournament staff in Quincy, led by Bob Griffin, for their dedicated efforts.

THE BRILL CLUB recently captured the Walpole and Jimmy Fund tournament championships. Kneeling, from left: Malcolm Kelly, Tommy Mahoney, Liam Cain, Brendan Myers, Matt Goreham, Matt Forbes. Standing: Stephen Brown, Greg Nelson, Chris Kingsley, Nick Radcliffe, Christian Durham, Matt Layden, Paul Gould. Coaches: Chris Kingsley, Jerry Nelson, Jim Kelly. Missing: Colin Ryan.

Raiders Drop Football Opener To Boston Latin

The North Quincy High School football team dropped its season opener last Saturday afternoon at Boston Latin, 27-8.

Senior quad-captain and tailback Brandon Neves scored the Red Raiders' lone touchdown in the third quarter on a 3-yard run. Senior quad-captain and quarterback Jimmy Burke hit junior tight end Alex Tringale with the 2-point conversion pass.

"We played very well," said head coach Tony Green. "Our young kids gave everything they had, but they're just young. The good part was that even though we played so many young kids, we made Boston Latin earn their touchdowns."

North Quincy (0-1) kicks off Old Colony League play when it travels to Marshfield tomorrow (Friday) night at 7. Last season, the Red Raiders suffered a 27-6 loss to the Rams at home.

"Last year Marshfield was rebuilding and this year they're cashing in," said head coach Tony Green. "They have some massive linemen and extremely quick backs. What we need to do to beat Marshfield is cut down on our fumbles. We already cut down on penalties.

"The big key for the whole season is to continue to work with our younger players, the juniors and sophomores, to compete at the varsity level."

Against Boston Latin, North Quincy had only one penalty (offsides) but coughed the ball up three times as it fell behind 21-0.

Neves, who played the entire game on offense, defense and special teams, finished with 85 yards on 15 carries and five tackles defensively. Burke connected on 5-of-7 passes for 42 yards and no interceptions while rushing for 55 yards on six carries.

Senior quad-captain Mike Dolbeare recorded 11 solo tackles from his free safety position to lead the defense.

Green also praised the efforts of the offensive line: junior Mike Powers at center, senior Shaun Maloof, junior Rich Russo and sophomore Carlos Ochoa at guards, senior Tim Sommers, senior Peter Vellinueva and sophomore Anthony Walsh at tackle. Sophomore Jon Eaton and Tringale also blocked well from their tight end position.

"The offensive line played very well," Green said. "They gave up no tackles for a loss and no sacks."

Brian Malone On Nichols Football Team

Brian Malone of Dorchester, son of Brian and Sandra Malone of Quincy, is a member of the 2003 Nichols College football team.

He is a 2003 graduate of Boston College High School.

WJDA Football Broadcast Schedule

WJDA Radio (1300AM) in Quincy is broadcasting local high school football games for the 56th straight year.

The announcing team consists of Charles Ross on play-by-play and Brian Malone on color.

Ross, a Quincy native who now lives in Mansfield, has called high school football games on WJDA for 31 years. He has been honored by the Massachusetts High School Football Coaches Association as its Media Person of the Year and is a member of the Quincy-North Quincy High School Football Hall of Fame.

Malone, who is in his first season with WJDA, starred for the Hingham High School football team and went on to play for the University of New Hampshire.

In addition to the high school football broadcasts, WJDA will provide play-by-play of the entire schedule of the University of Notre Dame football games.

The WJDA high school football broadcast schedule:

Sept. 19, Hingham at Randolph, 7 p.m.

Sept. 26, Hanover at Quincy, 7 p.m.

Sept. 28, Braintree at Walpole, 1 p.m.

Oct. 3, Falmouth at North Quincy, 7 p.m.

Oct. 4, Hull at Archbishop Williams, 1 p.m.

Oct. 10, Braintree at Weymouth, 7 p.m.

Oct. 17, Randolph at Quincy, 7 p.m.

Oct. 18, Taunton at North Quincy, 7 p.m.

Oct. 24, Wellesley at Weymouth, 7 p.m.

Oct. 31, Needham at Braintree, 7 p.m.

Nov. 7, Bridgewater-Raynham at North Quincy, 7 p.m.

Nov. 14, Plymouth North at Quincy, 7 p.m.

Nov. 27, North Quincy at Quincy, 10 a.m.

COMPUTER DIAGNOSTICS

Automotive technology has evolved to the point where today's vehicles have computers that generate data streams that flow through the operating systems of the vehicle. When a problem with a computer-controlled vehicle occurs, it may show up as a drivability problem and/or a lit "check engine" light on the dashboard. The problem may be due to a bad sensor, a malfunctioning electrical or mechanical component, damaged wiring and plugs, and so on. The system is designed to generate a trouble code when it sees a problem. This code lodges in the computer's memory for retrieval at a later date by a diagnostic computer that interfaces with the vehicle's computer. This sophisticated diagnostic procedure takes the guesswork out of identifying problems.

Keeping your car in top condition, whether it is owned, leased, new, or pre-owned will greatly extend its life. Here at LEO & WALT'S SUNOCO, for most all of your car's repairs, we have modern test equipment, the right parts, and the best ASE Certified service technicians available in the area. Get acquainted with us at 258 Quincy Ave., E. Braintree (781-843-1550). Sunoco and most major credit cards honored. Open: Mon.-Fri. 6am-9pm, Sat. 7am-9pm, Sun. 9am-5pm. We are "A Place Where Your Car Can Live Longer."

HINT: All of the latest state-of-the-art diagnostic equipment is useless without a trained technician to run it.

Leo & Walt's Sunoco
258 QUINCY AVE., E. BRAINTREE
781-843-1550

Congratulations and a High Five to the Members and Coaches of The Quincy All-Star 8 Year Old Travel Baseball Team Friendship League First Place Winner

From Proud Sponsor Ward 3 Councillor Kevin Coughlin

Paid for by the Coughlin Committee, Michael Covais Chairman, 617-328-7749

SPOTLIGHT ON HEALTH & FITNESS

Exercise: Add Years To Your Life, Life To Your Years

(ARA) - The evidence is clear: a healthier and fitter lifestyle — not to mention a younger attitude — can delay, prevent or even reverse much of the physical decline normally associated with aging.

Yet, many retirees do no meaningful exercise, and half of American retirees are completely sedentary, according to the latest research from the Centers for Disease Control and Prevention.

A common misperception is that by the time someone is 60 or 65, it's [illegible] Be reversed," says [illegible] Kelly Services [illegible] Kelly Services.

It has been proved that [illegible] can produce a variety of benefits. Benefits of Exercise: Older inactive adults lose ground in four areas that are important for staying healthy and independent: endurance, strength, balance and flexibility.

Fortunately, exercise programs can maintain or restore these areas.

Endurance — Exercise increases breathing and heart rate. It improves the health of the heart, lungs and circulatory system. Having more endurance can improve stamina for the tasks needed to live independently.

Strength — Exercise can do more than just increase strength. It gives the elderly the ability to do things on their own. Even very small increases in muscle mass can make a big difference in ability, especially for frail people.

Balance — Exercise is designed to help prevent a common problem in older adults: falls. Falling is a major cause of broken hips and other injuries that often lead to disability and loss of independence.

Flexibility — Exercise helps keep the body limber by stretching muscles and the tissues that hold the body's structures in place.

Physical therapists and other health professionals recommend certain stretching exercises to help patients recover from injuries and to prevent injuries from happening in the first place.

"For the most part, when older people lose the ability to do things on their own, it is not because they have aged," says Spiewak. "More likely, it is because they have become inactive."

A program of regular exercise has been proved to slow several key aspects of aging — such as loss of muscle and bone — allowing physically active adults to perform like someone much younger.

Based on her experience with more than 17,000 Kelly home care specialists annually, Spiewak advises that it's never too late to incorporate fitness into a senior's daily regimen.

First, she says seniors should talk with their primary care physician before starting any exercise program. "They need to find out what form of exercise is beneficial, safe and consistent with their lifestyle. Unless they have major medical problems that prevent them from exercising, chances are their doctor will encourage them."

Keeping it going: Seniors who decide to begin exercising need to start at a level they can manage and build upon. More importantly, commitment and enthusiasm need to last a lifetime.

The benefits of exercise and physical activity come from making them a permanent habit. How much one exercises depends on their unique situation.

For some, muscle-building exercise might mean pushing more than 100 pounds of weight at the local gym to keep their legs in shape for hiking or jogging.

"For others," says Spiewak, "it might mean lifting 1-pound weights to strengthen their arm muscles enough to use a washcloth. That might make the difference in being able to maintain their own care needs instead of being dependent on someone else.

The goal is to improve from wherever you are right now."

For more information about Kelly Home Care Services visit www.kellyhomecare.com.

Courtesy of ARA Content

Getting a Workout Doesn't Have to Leave You Hurting

(ARA) - Most people slow down as they enter their golden years, but not Christine Chalupa, 57, of Seattle. She pushes herself to the limit every day.

"I have been biking for 15 years and running competitively for about five," says Chalupa. "On the days when I'm not competing, I go to the YMCA and workout. I have to do it because if I don't, I just don't feel good."

Josh Madigan, 25, of Minneapolis, Minn., says he exercises for the same reason. "Exercising helps me stay fit and gives me the energy I need to make it through the day," says Madigan.

Both amateur athletes are getting what they want out of their exercise regimens now, but it hasn't always been that way. "I used to get terrible chafing between the legs when I ran long distances. The only way it would go away was if I stopped for a week or two to let the chafing heal," says Madigan. "When I first started competing, I had terrible bouts with chafing. I would rub Vaseline or petroleum jelly between my thighs to try and prevent it, but that didn't always work," says Chalupa.

The chafing problem went away practically overnight for both Chalupa and Madigan when they started using BodyGlide, a skin lubricant that contains no petroleum and no medicine. The product comes in a convenient stick and it 'glides on' to the skin. It is used anywhere on the body to help prevent chafing and blisters.

"Before BodyGlide came on the scene, there were other skin lubricants containing mostly petroleum or other oils. The 'magic' ingredients that set BodyGlide apart are all natural waxes derived from plants," says Bill Sternoff, the company president. "When you are exercising, your body temperature rises by several degrees. Typically, it leads to blisters on your feet and irritation or chafing, elsewhere.

"Lotions and ointments, such as petroleum jelly or Vaseline, won't stay where you put them because the oils don't adhere to the skin. And when you perspire, which is necessary to cool the body, the moisture causes the oil-based products to float away, which leaves your skin vulnerable to friction burns, chafing, and blisters."

Sternoff says the trouble comes from skin rubbing against skin such as in the thighs, rubbing from shorts, sports bras or other clothing, and from athletic shoes and footwear that cause blisters. "The non-oily, non-messy BodyGlide formula penetrates the cells of your skin, stays where needed, does not clog pores, and it comfortably guards your skin against friction wherever you need protection," says Sternoff.

BodyGlide comes in two formulas: original and BodyGlide SPF, which has a sun protection factor of 25. Both are water and sweat resistant. BodyGlide SPF is often used just as sun screen because it stays on and won't melt off.

The reputation for long-lasting reliability in recreational and competitive sports, most notably running, cycling, swimming and triathlon, led to development of a topical analgesic used to get warmed-up for activity, and for pain relief.

"WarmFX 'glides on' directly and it warms you up. You don't have to wash it off your hands, which is the number one complaint about other analgesic products. It's self-actuating, meaning the more WarmFX you apply, the hotter it gets and the longer it lasts," says Sternoff. "While most analgesics are used after you develop pain or soreness, WarmFX is formulated to get you ready for activity. It stimulates your circulation, it's non-oily, it penetrates your skin, and it stays where you need it."

WarmFX is an over the counter product, easy to use to help prevent soreness or for pain relief in the shoulders, neck, upper and lower back, legs or knees.

BodyGlide products are available at general sporting goods, outdoor, and specialty running, cycling, and swimming stores across the United States and Canada. They are also available online from a wide variety of retailers.

For more information, log onto www.bodyglide.com or call toll free (888) 263-9454.

Courtesy of ARA Content

For more information, contact BodyGlide president, Bill Sternoff, at(888) 263-9454; Address: 10020 Main Street A146, Bellevue, WA 98004.

DENTISTRY for the 21st Century

by Steven A. Brustin, D.M.D.

PREGNANT WITH POSSIBILITIES

Pregnant women should make a trip to the dentist as mandatory as a trip to the obstetrician. New research shows that untreated gum disease may increase the risk of preeclampsia, which is a potentially serious pregnancy complication that leads to dangerous swelling throughout the body. According to a recent study, pregnant women with severe periodontal disease at the time of delivery were nearly two and a half times more likely to develop preeclampsia than were women with healthy gums. It is thought that periodontal disease may cause systemic infection, as well as an infection in the blood stream, which may be a link to preeclampsia. This finding provides pregnant women, as well as those contemplating pregnancy, with good reason to visit the dentist.

Since there is no pain or discomfort present during the initial stages of periodontal disease, people often ignore the signs and symptoms, believing them to be normal occurrences. Knowledge about gum disease is, therefore, imperative to dental health. If you need answers to questions about gum disease or any other dental concerns, don't hesitate to contact us at 617-479-6220. Our recommendations for dental treatment are always in the best interest of the patient. We're located at 44 Greenleaf Street. We offer the services of anesthesiology and a fully trained and qualified anesthesiologist. Our web address is www.quincydentist.com.

P.S. Preeclampsia, which is characterized by a rapid rise in blood pressure, affects roughly 8% of pregnant women.

ACUPUNCTURE ASSOCIATES OF THE SOUTH SHORE

Voted #1 Acupuncture in South Shore 2000 by America's Best Business Awards

Daniel S. Karp, Lic. Ac.
12 Dimmock Street
Quincy, MA 02169
(617) 471-5577
www.acudan.com

- Headaches
- Back Pain
- Sciatica
- Arthritis
- Neck Pain
- Anxiety
- Depression

Conveniently Located in Quincy Center

ACUPRESSURE THERAPY INSTITUTE

經穴指壓醫療學院

Acupressure Therapy Program
Preparing students for national certification

- Yoga, Tai Chi, Chi Gung
- Shiatsu for kids 9-14 & 14-18
- Shiatsu for adults *and more*

Licensed by the Commonwealth of Massachusetts

One Billings Road, Quincy, MA 02171
For more information call **617-697-1477**

Religion

Voice Of The Faithful Meets Sept. 21 At St. John's

The Quincy Voice of the Faithful will meet Sunday, Sept. 21 at 7 p.m. at St. John the Baptist Church Hall.

Guests will be the staff of The Lighthouse Foundation, the world's first office and resource center for victims of clergy abuse. There will be an opportunity to socialize and share ideas with all present.

Light refreshments will be serviced.

Suggested donation for the evening is $5.

For more information, call Mary Beth Kabat at 617-472-9052 or Susan and Charlie Donnelly at 781-337-7438.

Quincy Point Congregational

The Rev. Ann Suzedell will preach the sermon, "First, Last and Forevermore" at the 10 a.m. worship service Sunday at Quincy Point Congregational Church, 444 Washington St.

Deacon of the Day will be Adam McGhee.

Sacred music will be offered by the Chancel Choir, under the direction of Paul A. Thistle.

A training session for all church school teachers will be held after the worship service.

An all church fair, "The Heavenly Harvest Fair," is planned for Saturday, Nov. 8.

The Stewardship Committee will host the coffee hour, following the morning service.

United First Parish

Guest Unitarian Universalist Lay Minister Ben Tousley will lead the 10:30 a.m. service Sunday at United First Parish church, 1306 Hancock St., across from City Hall.

His sermon title will be "Cycles of Life."

Coffee hour will follow the service in the Parish Hall.

Bethany Congregational

Bethany Congregational Church, Spear and Coddington Sts., Quincy Center, will have Sunday worship and Church School Sunday at 10 a.m.

The Rev. William Harding will preach a sermon entitled, "God Keeps Us Together." He will also have a moment with the children before they go to their classes in the Parish House.

Thelma Bornemann and Frieda Matthews will serve as greeters this week. Scripture reader will be the Rev. Arthur Bowler.

The Chancel Choir will sing under the direction of Tom Boyer, organist and choir director.

Following the worship service, light refreshments will be available in Allen Parlor for the Fellowship Hour. Childcare is available for infants and toddlers.

The Prayer Group has resumed its weekly meetings on Wednesdays at 7 p.m. followed by the Bible Study at 7:30 p.m.

Houghs Neck Congregational

The Rev. Max Olmstead, interim minister, will preach the sermon "Draw Near to God" at the 9:30 a.m. worship service Sunday at Houghs Neck Congregational Church, 310 Manet Ave.

Following the sermon, Lois Zulauf, minister of music, will lead the congregation in a hymn sing from the organ.

The Sunday School will take part in a field trip to Kid's Landing in Weymouth.

Dr. Olmstead will be installed as the interim minister Sunday, Sept. 28. All are welcome to the service and the reception to follow.

On Saturday, Sept. 20, the Mother's Club will sponsor an indoor yard sale from 9 a.m. to 1 p.m. in Fellowship Hall, 310 Manet Ave.

Alpha Begins Sept. 25 At Evangelical Church

Alpha, an opportunity to explore the meaning of life and experience a better understanding of Christianity, will begin Thursday, Sept. 25 at Evangelical Church of Atlantic, 65 Newbury Ave., North Quincy.

Alpha is also a model for dynamic growth in the local church.

For more information, call 617-847-4444.

Bethel Church Of Nazarene

The Rev. Timothy Farrell invites the public to the Bethel Church of the Nazarene, 41 Empire St., Germantown, for his sermon series entitled "Getting Back to Whole" focusing on the New Testament book of James.

Rev. Farrell preaches his sermon at both the 8:30 a.m. liturgical service with communion served each week, and at the 10:45 a.m. celebration worship service which is family worship time including a special time for children.

Childcare is available in the nursery for parents who want to attend Sunday School at 9:30 a.m. and/or the 10:45 a.m. service.

United Methodist

The Rev. Carol Stine will lead the 10:30 a.m. worship service Sunday at Quincy Community United Methodist Church, 40 Beale St., Wollaston.

The time of the service – 10:30 a.m. – is a permanent change.

The Pastor's Adult Bible Service will continue to be held at 9 a.m. and Sunday School will be held at 10:45 a.m.

Following the service, Hospitality Hour will be hosted by Liz Bucella, Nancy Ahonen and Ann Pierce.

Quincy Religion Directory

SERVICES & ACTIVITIES

Assemblies of God

Glad Tidings
158 Washington St., Quincy
phone: 773-9797
Rev. Gregory E. Wheaton, Pastor
Sunday Worship: 8:30, 11 a.m.; Christian Ed. 10 a.m.; Senior Hi Youth 7 p.m.; Wed. 7 p.m: Berean Bible Study, Royal Ranger Missionettes: Friday Junior Hi Youth 7 pm
•Youth & Children's Ministry
•Contemporary Worship
•Marriage & Family Group
•International Fellowship
•DivorceCare

Catholic

Star of the Sea Church
107 Bellevue Road
Squantum, MA 02171
617-328-0866
www.marystaroftheseа.org
Daily Mass Schedule
Mon, Tues, Wed, Fri & Sat 9am, Thurs 7pm
Weekend Schedule
Sat 4pm, Sun 8:30am & 10am
Confessions 3-3:45pm (Sat)

Saint Ann's Church
757 Hancock St., Wollaston • 617-479-5400
Pastor: Rev. Monsignor Robert P. Deeley
Weekend Mass Schedule:
Sat 4:00 & 7:00 PM
Sunday 7:00, 9:00, 11:30AM
Daily Masses: 9:00 AM
Handicapped Chairlift Available

St. Mary's Church
95 Crescent St., Quincy • 617-773-0120
Masses
Saturday, 4pm, Sunday 7, 9:30 & 11:30am, Weekdays 9am
Handicapped Accessible
New Members Welcome!

Unitarian

United First Parish
Hancock St., across from City Hall, 617-773-1290
Sunday Worship, 10:30 AM
Hearing Assistance Devices, Large-Print Hymnals
Child Care & Religious Education for all ages
All Welcome to Our Historic Church

To Advertise In This Directory Please call 617-471-3100

Catholic

Sacred Heart Church
"A Roman Catholic Community walking together in Faith, Worship, Education and Service"
386 Hancock St., North Quincy, MA 02171
(617) 328-8666
Sunday Masses
4pm (Sat.) 7:45am, 9am (Family Liturgy)
10:30am (with Choir) and 5pm
Weekday Masses
Mon.-Fri 7am and 9am, Sat. 9am
Handicapped Accessible
Confessions
Sat. 3-3:45pm in Saint Joseph Oratory

St. Joseph's Church
550 Washington Street
Quincy, MA 02169
617-472-6321
SUNDAY MASSES:
4 p.m. (On Saturday)
8:30 a.m., 10:30 a.m. & 5 p.m.
Weekday Masses 9am
CONFESSIONS: Saturday, 3:00-3:30 pm
Handicapped accessible & Handicapped parking, side entrance air conditioned

ST. JOHN THE BAPTIST
44 School St., Quincy
617-773-1021
Weekend Mass Schedule
Saturday (Vigil Mass) 4:00 p.m.
Sunday 7:30 a.m., 9:30 a.m. and 11:30 a.m. (Family Liturgy)
Weekday Masses
Monday, Wednesday, Friday 8 a.m.
Tuesday, Thursday - 5:30 p.m.
Handicapped Accessible

Holy Trinity German Catholic Church
140 Shawmut Ave., Boston
(close to Boston Herald)
617-426-6142
Traditional Catholic Mass
Sundays 12 noon

Methodist

QUINCY COMMUNITY UNITED METHODIST CHURCH
40 Beale St., Wollaston
617-773-3319
10:30 AM Sunday Worship
Rev. Carol Stine, Pastor

Congregational

HOUGHS NECK CONGREGATIONAL CHURCH
310 Manet Ave., Quincy
Sunday, Sept. 21
Service Of Divine Worship 9:30 am
Come Worship With Us!
Psalm 1
James 3:13-4:3, 7-8
Mark 9:30-37
Sermon: 'Draw Near to God'
Dr. Max Olmstead
Interim Minister - 617-479-8778
Lois Zulauf - Minister of Music
Wheelchair accessible
'For what will it profit them to gain the whole world and forfeit their life? Indeed, what can they give in return for their life?' **Mark 8: 36-37**

BETHANY CONGREGATIONAL CHURCH
Corner of Spear & Coddington Sts., Quincy Center • 617-479-7300
10 AM Sunday Worship & Church School
'God Keeps Us Together'
Rev. William Harding
Childcare Available - Wheelchair Accessible

QUINCY POINT CONGREGATIONAL CHURCH
444 Washington St . • 617-773-6424
Worship and Church School 10 am
Rev. Ann Suzedell, Pastor
visit us at www.QPCC.org

UNION CHURCH
Beach St. & Rawson Rd., Wollaston
Sunday Service 10 AM • 617-479-6661
Good Bible Preaching & Traditional Worship
Rev. John Carl Swanson, Pastor

Congregational

WOLLASTON CONGREGATIONAL CHURCH
"Begin Again At Wollaston Congregational Church"
48 Winthrop Ave. • 617-773-7432
Ministers: All Members
Pastor: Mary Lou Gifford
Regular Worship and Sunday School 10 AM
Prayer Group and Bible Study Wed. 7 PM

FIRST CHURCH OF SQUANTUM
164 Bellevue Rd., Squantum
617-328-6649
Sunday Worship - 10 AM

Covenant

COVENANT CONGREGATIONAL CHURCH
Corner of Whitwell & Granite St.
Sunday Worship 10:00 AM
Rev. Karen Palmatier, Pastor
9 am Christian Education Classes
Child Care Available All Are Welcome
Children's Pantry
Wed., Thur. 9:30 am - 12 noon
617-479-5728

Salvationist

THE SALVATION ARMY
6 Baxter St., Quincy • 617-472-2345
9:45 SUNDAY SCHOOL
11AM WORSHIP SERVICE
6PM PRAISE SERVICE
1ST SUNDAY OF MONTH
7PM TUES WOMEN'S FELLOWSHIP
7:15PM WED. BIBLE STUDY

American Heart Association.

PEACE

Episcopal

St. Chrysostom's Episcopal Church
Corner of Hancock & Linden Sts.
Wollaston • (617) 472-0737
Rev. Claude Smith
Holy Eucharist 10 AM - Sunday School and Nursery Care During Service
Coffee Hour Following
EVERYBODY WELCOME
Thrift Shop Open Wed.-Fri. 10 a.m. to 4 p.m.

Evangelical

EVANGELICAL CHURCH OF ATLANTIC
65 Newbury Ave.
North Quincy
(617) 847-4444
Pastor Bill Donahue
9:00 am Traditional Congregational
10 am Contemporary Service
Childcare Available

Nazarene

Wollaston Church Of The Nazarene
37 East Elm Ave., Wollaston, 617-472-5669
Fred Fullerton, Senior Pastor
Rev. Samuel Chung: Pastor
Quincy Chinese Church of the Nazarene
Sunday Services, 8:30am Holy Communion
9:30am Cantonese Worship (Shader Hall)
9:45am Christian Education (all ages)
11am Morning Worship Celebration
* Nursery Care and Children's Church through grade 4
6pm Evening Service (contemporary)
The Wollaston Church of the Nazarene is air conditioned and wheelchair accessible.
ALL ARE WELCOME

Bethel Church of the Nazarene
41 Empire Street, Germantown
617-479-3387
Rev. Timothy Farrell, Pastor

Spiritualist

First Spiritualist Church of Quincy
40 West St., Quincy, MA 02169 • (617) 770-2246
Summer Services Wednesdays 8 PM
Double Healing Circles Last Sunday of Each Month at 8:00 PM
Pastor Rev. Rita S. Berkowitz, C.H.,C.M.

OBITUARIES

Anna DiMatteo, 84

Seamstress

A funeral Mass for Anna (Fiorito) DiMatteo, 84, of Quincy, a seamstress, was celebrated at Sacred Heart Church, 386 Hancock St., Quincy.

She died Sept. 7 at the Colonial Nursing & Rehabilitation in Weymouth after a long illness.

Born in Catania, Sicily, she moved to the United States at the age of 10. She was educated in both Sicilian and Boston schools and was a graduate of Roslindale High School.

She was a seamstress at various companies in Boston, including Stanwood Drapery Co. She retired many years ago.

Mrs. DiMatteo was a volunteer at Sacred Heart Church in Roslindale.

Wife of the late Mario J. DiMatteo, she is survived by two sons, Anthony DiMatteo of Quincy and Richard R. DiMatteo of Arkansas; a daughter, Nancy A. DiMatteo of Quincy; and many nieces and nephews. She was the sister of the late William Fiorito.

Burial was in Saint Michael's Cemetery, Roslindale.

Funeral arrangements were by Sweeney Brothers Home for Funerals, 1 Independence Ave., Quincy Center.

Donations may be made to the National Osteoporosis Foundation, 1232 22nd St., NW., Washington, D.C. 20037.

Arthur Napoleone, 84

Carpenter, WWII Veteran

A funeral Mass for Arthur Napoleone, 84, of Quincy, a carpenter, was celebrated yesterday (Wednesday) at St. Mary's Church.

He died Sept. 13 at home after a long illness.

Mr. Napoleone worked for Instron Corp. in Canton for 28 years and previously worked at the Fore River shipyard.

He was a Navy veteran of World War II.

He enjoyed woodworking, especially building cabinets and birdhouses.

He was a member of the St. John's Senior Citizens Group.

Born in Quincy, he was a lifelong resident of the city. He graduated from Quincy Trade School.

He is survived by his wife, Carmella (Graceffa) Napoleone; a daughter, Rosanne Osborn of Quincy; a son, Arthur Napoleone of North Attleboro; five grandchildren; a great-granddaughter; and many nieces and nephews.

Burial was in Pine Hill Cemetery.

Funeral arrangements were by Bolea-Buonfiglio Funeral Home, 116 Franklin St.

Donations may be made to Hospice of Greater Brockton and Boston, 500 Belmont St., Brockton 02301.

Marguerite J. Morrell, 67

Executive Secretary For Law Firm

A funeral Mass for Marguerite J. "Peggy" (Collick) Morrell, 67, of Quincy, an Executive Secretary for Slate & Slate, attorneys at law, was celebrated Sept. 15 at the Most Blessed Sacrament Church, Quincy.

She died Sept. 11 at home.

After working for Slate & Slate, she was employed as a bookkeeper for DeMatteo Construction Co. of Braintree, before retiring in 1999.

Born in Boston, she lived in Quincy for 48 years.

She was a Cub Scout Den Mother for several years.

She taught CCD at the Most Blessed Sacrament Church in Hough's Neck.

Mrs. Morrell is survived by her husband of 48 years, William "Bill" Morrell; a brother, John Collick of Abington; a sister, Barbara Scattergood of Illinois; a daughter-in-law, Florence Morrell of Quincy; a grandson; and several nieces and nephews.

MARGUERITE MORRELL

Burial was in Pine Hill Cemetery, Quincy.

Funeral arrangements were by the Keohane Funeral Home, 785 Hancock St., Quincy.

Donations may be made to Father Bill's Place, 38 Broad St., Quincy MA 02169.

John E. McKeon, 58

Photo Engraver For The Boston Herald

A funeral service for John E. McKeon, 58, of Quincy, a photo engraver at the Boston Herald, was held at the Hamel, Wickens & Troupe Funeral Home, 26 Adams St., Quincy Center.

He died Sept. 8 at home after a short illness.

Born in Boston, Mr. McKeon had lived in Quincy for 37 years.

He served as a staff sergeant in the Army National Guard during the Vietnam War.

He was a member of the Quincy Elks.

Mr. McKeon is survived by his wife, Susan E. (Cullum) McKeon of Quincy; three daughters, Elizabeth Moran of Hanover, Elaine McKeon of Quincy and Jessica Nimeskern of Hanover; his mother, Doris E. McKeon of Braintree; two sisters, Jacqueline A. Higgins of Marstons Mills and Arlene M. McAuley of Halifax; and eight grandchildren.

He was the son of the late John E. McKeon Sr.

Donations may be made to the Quill Foundation, 273 Adams St., Quincy 02169.

Dorothy F. Kelly, 78

Retired Bookkeeper

A funeral Mass for Dorothy F. (Simpson) Kelly, 78, of Rockland, formerly of Quincy, a retired bookkeeper, was celebrated Sept. 12 at Sacred Heart Church.

She died Sept. 9 at South Shore Hospital in Weymouth.

Mrs. Kelly worked for Marian Manor in South Boston for 19 years, retiring in 1995.

Born in Boston, she lived in Quincy before moving to Rockland 10 years ago.

Wife of the late Philip J. Kelly, she is survived by three daughters, Theresa Kelly of Rockland, Barbara Slattery of Weymouth and Nancy Koch of Brewster; and four grandchildren. She was the mother of the late Philip J. Kelly Jr.

Burial was in Blue Hill Cemetery, Braintree.

Funeral arrangements were by Keohane Funeral Home, 333 Hancock St.

Donations may be made to the Jimmy Fund, 1309 Beacon St., Brookline, 02446-9918.

Mary J. McCarthy, 83

Retired Secretary

A funeral Mass for Mary J. McCarthy, 83, of Quincy, a retired secretary, was celebrated yesterday (Wednesday) at Saint Agatha Church in Milton.

She died Sept. 13 at Marina Bay Skilled Nursing Facility after a short illness.

Miss McCarthy started her business career with Sears Roebuck in Boston and then became a secretary at Loomis Sayles Investments in Boston, retiring after 25 years.

She was a volunteer at the Jesuit Campion Center in Weston and a member of the Eire Society in Boston.

An avid golfer, she was a member for several years of Wompatuck Golf Club in Canton and a member of the U.S. Golf Association.

A resident of Quincy for several years, she was born in Boston and graduated from St. Gregory's High School. She attended Boston Clerical School.

She is survived by a brother, John J. McCarthy of Maryland; two sisters, Cartherine Mariani of New Jersey and Joan M. Torraco of West Quincy; 16 nieces and nephews; and several grandnieces and grandnephews.

Burial was in St. Joseph Cemetery.

Funeral arrangements were by Dolan Funeral Home, Milton.

Donations may be made to Catholic Charities, 75 Kneeland St., Boston 02111.

Winifred C. Graham, 86

Retired RMV Clerk

A funeral Mass for Winifred C. (McFarland) Graham, 86, of Quincy, a clerk for the state Registry of Motor Vehicles for 15 years, was celebrated Sept. 13 at St. Agatha's Church in Milton.

She died Sept. 9 at Milton Hospital.

Mrs. Graham retired in 1993.

She was also a member of the Castle Island Association, Catholic Association of Foresters and Old Colony Yacht Club in Dorchester.

She was an active member of Mary Ann's Club at St. Ann's Parish and Our Lady of St. James bowling league.

Born in Boston, she lived in Jamaica Plain for several years before moving to Quincy 55 years ago.

Wife of the late Harold F. Graham, she is survived by two sons, Harold M. "Mickie" Graham of Centerville and Robert J. Graham of Minneapolis; two daughters, Carol M. Harlow of East Bridgewater and Natalie M. Byrne of Quincy; many grandchildren; many great-grandchildren; and nieces and nephews.

Burial was in Mount Wollaston Cemetery.

Funeral arrangements were by Keohane Funeral Home, 333 Hancock St., North Quincy.

Donations may be made to the Proparvulis Club, c/o Beverly Baker, 286 Turtle Pond Parkway, Hyde Park 02136.

Freda Assad, 89

Homemaker

A funeral Mass for Freda (George) Assad, 89, of Quincy, a homemaker, was celebrated Sept. 12 at St. Mary's Church, 95 Crescent St., Quincy.

She died Sept. 9 at the Weymouth Health Care Facility.

Mrs. Assad formerly lived in Jamaica Plain and Boston.

Wife of the late Wedy C. Assad, she is survived by three sons, Louis C. Assad of Quincy, Edward T. Assad of Weymouth and Michael A. Assad of Weymouth; three grandchildren; and six great-grandchildren.

Burial was in Mount Benedict Cemetery, Roslindale.

Funeral arrangements were by the Alfred D. Thomas Funeral Home, 326 Granite Ave., Milton.

Donations may be made to St. Jude Children's Hospital, 505 N. Parkway, Memphis, TN 38103.

SCOTT DEWARE

A Thought For The Week

It has been said that, "Human nature being what it is does not change." True? Absolutely not! To those that claim, "Human nature never changes," it is fair to reply, "It is human nature to change itself."

There have been people down through history who HAVE changed the directions of their lives. They have come to a moment in life when they said, "From here on out I intend to alter my ways, to change my course of living."

Before we give up all hope in man changing; before we throw our weight to those who do not give man the benefit of the doubt, should we not remember the twice-born men, like Paul, who changed the course of their lives?

The power of God on the human heart can change a person's habits, impulses, and tastes. The important fact is that religion can take men where it finds them and changed them into what God wants them to be.

God wants men who are weak, for in Him they become strong. God wants men who are afraid, for if they let Him, He can make them men of courage. God wants men who are profane, for when they gamble their lives on Him they become men of great praise. In short, God wants you! . . .

Deware Family Funeral Home

Service Beyond Expectations

Wollaston Chapel
576 Hancock Street
Quincy, MA 02170
(617) 472-1137

Dignity

Affordability Plus Service
Advanced Planning • Cremation Service Available
A Service Family Affiliate of AFFS and Service Corp. Int.
492 Rock Street • Fall River, MA 02720 • (508) 676-2454

Funerals • Cremations • Prearrangements

DENNIS SWEENEY FUNERAL HOME

Quincy's First for Three Generations

Dennis S. Sweeney Joseph M. Reardon, CPC

Funeral Directors

74 Elm Street, Quincy Massachusetts 02169 • 617-773-2728
www.dennissweeneyfuneralhome.com

Say it with Flowers
Beautiful Flowers
617-479-8884
www.Cliffords.com
24 hours • 7 days
Clifford's Flowers
1229 Hancock St., Quincy
216 Ricciuti Drive, Quincy
Specialists in Time-sensitive Delivery

Doris A. Keating, 76

Former Stop & Shop Employee

A funeral service for Doris A. (King) Keating, 76, of Braintree, a former Stop & Shop employee, was held Sept. 15 at the McMaster Funeral Home, 86 Franklin St., (Route 37) Braintree.

She died Sept. 11 at Quincy Medical Center.

Mrs. Keating worked in the public relations department at Stop & Shop in Braintree for 10 years. She retired in 1988.

She was born and raised in Quincy and lived in Braintree for 43 years.

She was a member of the Braintree Women's Club.

Wife of the late W. Gregory Keating Jr., she is survived by two sons, Brendan Keating of Easton and W. Gregory Keating III of Daniel Island, S.C.; two daughters, Julie Keating of Weymouth and Janine Abromson of Braintree; five grandchildren; and many nieces and nephews. She was also the mother the late Matthew Keating.

Burial was in Mount Wollaston Cemetery, Quincy.

Donations may be made to the American Cancer Society, 30 Speen St., Framingham 01701.

Anne M. Dishart, 70

Homemaker

A funeral Mass for Anne. M. (Cahill) Dishart, 70, of Wells, Maine, a homemaker, was celebrated yesterday (Wednesday) at the Sacred Heart Church, North Quincy.

She died Sept. 6 at home.

Born and raised in Quincy, she lived in Hilton Head, South Carolina and Haymarket, Virgina, before moving to Maine.

She graduated from the Woodward School for Girls, Quincy.

She was a member of the Hickory Grove Homemaker's Club in Virginia. She volunteered at the local elementary school to teach reading.

She is survived by four daughters, Alaine Jones of St. Louis, Missouri, Marianne Shell of Savannah, Georgia, Cheryl Church of Whitman and Janet Dishart of Woburn; a son, Allan Von Dette of Bluffton, South Carolina; a brother, Thomas Cahill of Lexington; six grandchildren and several nieces and nephews.

Burial was in Mount Wollaston Cemetery, Quincy.

Funeral arrangements were by the Keohane Funeral Home, 785 Hancock St., Quincy.

Donations may be made to the Dana-Farber Cancer Institute, 10 Brookline Place West, 6th Floor, Brookline, 02445-7226 or to York Hospital Home Healthcare, 15 Hospital Dr., York, ME 03909.

Grace M. Lundrigan, 73

Homemaker

A funeral Mass for Grace M. (Lindsay) Lundrigan, 73, of Quincy, a homemaker, will be celebrated today (Thursday) at 9 a.m. at St. John's Church.

She died Sunday at Quincy Medical Center after a brief illness.

Born and educated in Boston, Mrs. Lundrigan lived in Dorchester and South Boston before moving to Quincy seven years ago.

Wife of the late James W. Lundrigan, she is survived by a son, James W. Lundrigan of Milton; two daughters, Linda M. Alicea of Dorchester and Deborah A. Driscoll of Braintree; a brother, Howard Lindsay of Virginia; three sisters, Helen Witunsky of Dorchester, Sr. Jeanette David, O.Carm., of Pennsylvania and Jeanette Fortey of Quincy; six grandchildren and two great-grandchildren.

Burial will be in Massachusetts National Cemetery, Bourne.

Visiting was 4 to 8 p.m. Wednesday at Sweeney Brothers Home for Funerals, 1 Independence Ave.

Donations may be made to Marian Manor, 130 Dorchester St., South Boston 02127.

Margaret M. Palmieri, 88

Margaret M. "Dolly" (Heft) Palmieri, 88, of Kingston, a homemaker, died Sept. 6 at the Skilled Care Center at Silver Lake.

Born in Boston, Mrs. Palmieri was raised in South Boston and graduated from South Boston High School. She lived in Wollaston for 37 years before moving to Kingston in 1987.

She was a former member of the Wollaston Mothers Club and the Quincy Parent Teacher Association.

She enjoyed bowling, traveling, cross-stitching and needlework.

Wife of the late Adam G. Palmieri, she is survived by a son, Kenneth Palmieri of Quincy; two daughters, Susan Sayward of Duxbury and Joan Parsons of Tuscon, Ariz.; a sister, Mary Heft of Kingston; and four grandchildren.

Arrangements were by the Shepherd Funeral Home, 216 Main St., Kingston.

Donations may be made to the Skilled Care Center at Silver Lake, 17 Chipman Way, Kingston 02364.

Theodore Roberts Gullicksen

Mechanical Engineer

Theodore Roberts Gullicksen, 80, of Falmouth, a mechanical engineer for Robert J. Powers Company in Waltham for many years, died Sept. 8 at Falmouth Hospital.

Mr. Gullicksen was an avid sailor and was a member of Wessagusett Yacht Club in Weymouth and Quissett Yacht Club in Falmouth.

He participated in many races on Cape Cod and Quincy Bay and sailed to Florida in 1975.

Mr. Gullicksen was a Navy veteran of World War II and the Korean War.

He was born and raised in Quincy and lived in Weymouth for 40 years before moving to Falmouth in 1986.

He was a graduate of Thayer Academy and Harvard University and received a degree from Boston University.

Husband of the late Lois (Keefe) Gullicksen, he is survived by a son, Theodore R. Gullicksen Jr. of San Francisco; a daughter, Sandra G. Roby of Newton; two brothers, Harold Gullicksen of Weymouth and Alan Gullicksen of Falmouth; and three grandchildren.

Arrangements were made by the Chapman, Cole, and Gleason Funeral Home, 475 Main St., Falmouth.

Donations may be made Falmouth Hospital, 100 Ter Heun Drive, Falmouth 02540.

Robert R. Burke, 80

Salesman For Boston Gear

A funeral service for Robert R. Burke, 80, of Norwell, a salesman for Boston Gear, was held Sept. 8 at McNamara-Sparrell Funeral Home, 30 Central St., Norwell.

He died Sept. 4 at home from cancer.

Mr. Burke worked for the Quincy company for 32 years and retired in 1993.

He formerly worked for Chandler & Farquhar for seven years and Expressman Courier for 14 years.

Born in Dorchester, he graduated from North Quincy High School. Mr. Burke lived in Norwell for 50 years.

He earned a degree in business administration from Northeaster University in 1950.

Husband of the late Pearl G. (MacLeod) Burke, he is survived by two daughters, Deborah A. Burke of West Linn, Ore., and Donna M. Burke of Fort Bragg, Calif., a son, David M. Burke of West Linn; and two grandchildren.

Burial was in the Washington Street Cemetery, Norwell.

Funeral arrangements were by the McNamara-Sparrell Funeral Home, 30 Central St., Norwell.

Donations may be made to Hospice of the South Shore, 100 Baystate Dr., Braintree 02184.

Paul Connor, Sr., 81

Retired Foreman at UMass Boston

A funeral Mass for Paul D. Connor Sr., 81, of South Boston, a foreman at the University of Massachusetts at Boston for 12 years before retiring, was celebrated Sept. 10 at Gate of Heaven Church, 615 East Fourth St., South Boston.

He died Sept. 4 at Brigham and Women's Hospital.

Mr. Connor was the former owner of the Cookies Gulf Gas Station at Neponset Circle in Dorchester and then South Station for many years. He previously worked at the Fore River Shipyard in Quincy.

He was a former member of the Robert I. Nickerson American Legion Post 382 in Quincy and the Castle Island Association.

Born and raised in South Boston, he moved to Quincy in 1949. He lived in Quincy for 30 years before returning to South Boston.

Mr. Connor was a graduate of English High School in South Boston.

He is survived by his wife, Mary (Grealish) Walsh; a son, Paul D. Connor Jr. of Quincy; a daughter, Geralyn Mercier of Quincy; a stepson, Thomas Walsh of South Boston; a stepdaughter, Barbara Higgins of Milton; a sister, Mary Tynan of South Boston; a brother, Joseph Connor of Dorchester; eight grandchildren; and seven great-grandchildren.

Burial was in the Blue Hill Cemetery, Braintree.

Funeral arrangements were by the O'Brien Funeral Home, 146 Dorchester St., South Boston.

The Cremation Society of Massachusetts
Hamel Wickens & Troupe Funeral Home
26 Adams St., Quincy, MA 02169
617-472-5888
Roger & Scott Hamel, Directors
Call for Free Brochure
1-800-696-5887
www.csofma.com
BBB Member Better Business Bureau Eastern Mass

A. Bernadette Broderick, 82

Salesperson For The Bell Shops In Quincy

A funeral Mass for A. Bernadette (Maloney) Broderick, 82, of Quincy, a salesperson for the Bell Shops in Quincy for 15 years, was celebrated Sept. 15 at St. John's Church, 44 School St., Quincy.

She died Sept. 11 at Quincy Medical Center.

She also worked at Stone's Jewelry in Quincy in the 1980s.

Born in Boston, she lived in Dorchester before moving to Quincy 56 years ago.

She was a longtime communicant at St. John's Church in Quincy.

She is survived by her husband, Robert F. Broderick of Quincy; a daughter, Christine M. Flanagan of Norfolk; three sisters, Mary Finnerty of West Roxbury, Eileen Walsh of Weymouth and Janet Shaughnessey of Dorchester; two brothers, Dennis L. Broderick of Dorchester and Vincent Broderick of Roslindale; six grandchildren and six great-grandchildren; and many nieces and nephews.

Burial was in St. Joseph's Cemetery, West Roxbury.

Funeral arrangements were by the Keohane Funeral Home, 785 Hancock St., Wollaston.

Eleanor T. Cook, 75

Homemaker

A funeral Mass for Eleanor T. (Sandonato) Cook, 75, of Quincy, a homemaker, was celebrated Sept. 8 at St. John's Church, 44 School St., Quincy.

She died Sept. 5 at Crestview Healthcare Facility in Quincy after a long illness.

Born in Quincy, she was a graduate of Quincy High School. She was a former member of the Quincy Catholic Club and was a communicant of St. John the Baptist Church in Quincy.

Wife of the late Stephen R. Cook, she is survived by three daughters, Stephanie A. Minchello of Braintree, Janice M. Bessant of Canton and Maureen E. Tonello of Cumberland, R.I.; a son, Robert S. Cook of Norwell; two sisters, Dora Giglio of Quincy and Frances Spadorcia of Braintree; a brother, Anthony Sandonato of Quincy; eight grandchildren, a great-granddaughter and many nieces and nephews.

Burial was in Canton Corner Cemetery, Canton.

Funeral arrangements were by the Sweeney Brothers Home for Funerals, 1 Independence Ave., Quincy Center.

Donations may be made to the Alzheimer's Association, 36 Cameron St., Cambridge, 02140-1102.

Julia Taylor, 79

Secretary

A funeral Mass for Julia (Kazersky) Taylor, 79, of Quincy, a secretary, was celebrated yesterday (Wednesday) at St. Ann's Church.

She died Sunday at Quincy Medical Center.

She was a secretary for Family Service of Greater Boston.

Born in South Boston, she lived in Arlington before moving to Quincy 26 years ago.

She is survived by many dear friends.

Burial was in New Calvary Cemetery, Boston.

Funeral arrangements were by Keohane Funeral Home, 785 Hancock St., Wollaston.

Donations may be made to Saint Ann's Church, 757 Hancock St., Wollaston 02170.

DOLAN
FUNERAL SERVICES
"Caring for your life's journey"
- Funerals
- Cremations
- Pre-Arrangements

Service times and directions at:
www.dolanfuneral.com

THE DOLAN FAMILY
W. Craig
Paul F.
Frederick J.
Courtney
1140 WASHINGTON STREET
DORCHESTER, MA 02124
(617) 298-8011
480 GRANITE AVENUE
MILTON, MA 02186
(617) 698-6264

SUN FUN PAGE

Quincy Typewriter Service
SALES - SERVICE - RENTALS
Bob Barker Gerry Barker
SEPTEMBER SPECIAL
IBM Selectrics Reconditioned
Starting at $199.00 and up while they last!
5 Maple Street
Quincy, MA 02169 617-472-3656

Raffael's
ONE ENTERPRISE DRIVE NORTH QUINCY (off Newport Ave.) • 617-328-1600
RESTAURANT • LOUNGE • FUNCTION FACILITIES
DINNER
Tuesday - Sunday Early Dinner Specials $11.00 - $14.00
SUNDAY BRUNCH 11:00 - 2:00
DINNER THEATRE
CALL FOR RESERVATIONS 617-328-1600

Dee Dee's Lounge
297 Newport Ave., Quincy • 617-328-5938
Darts • Keno • Pool
Live Bands • DJs Thurs-Sat
Bar Hours:
Mon-Fri 11am-1am,
Sat 8am-1am,
Sun noon-1am
Kitchen Hours:
Mon-Sat 11am-11pm,
Sun noon-9pm

King Crossword

ACROSS
1 Two-timer
4 Pretense
7 Skein components
12 Flamenco cheer
13 Street address?
14 TV oldie: "The Mothers—"
15 Container
16 Poltroonery
18 Sapporo sash
19 Live
20 Branch
22 90-degree angle
23 Commit a faux pas
27 Get to the bottom of things?
29 City, county, or river in Washington
31 Linguine topping
34 Foolish
35 Man's shoe style
37 Cyndi Lauper's "She -"
38 Author Uris
39 Discoverer's cry
41 Dimension
45 Seal
47 Round Table address
48 "This just in" announcements
52 Hot tub
53 The little mermaid
54 Try the Tokay
55 Peak periods
56 Regarding
57 Hosiery shade
58 Cyclops' feature

DOWN
1 Computer language
2 Defendant's story
3 Durable material
4 Free verse rhyme scheme?
5 Boasted
6 Locker-room need
7 Daughter
8 Conclusion
9 Inventor
Whitney
10 Pouch
11 Lamb dam
17 Role for Calista
21 Strips in the kitchen?
23 Leaves out
24 Back talk
25 Little demon
26 Remuneration
28 Aachen article
30 Big bother
31 Scale member
32 Give the pink slip to
33 Roswell craft
36 Nincompoop
37 Sarajevo's place
43 Raise
42 Debate subject
43 Full of vim
44 Wipe out
45 Highlander
46 Sports lovers' net
48 Remark from 11-Down
49 Ode inspiration
50 Whopper
51 Writer Deighton

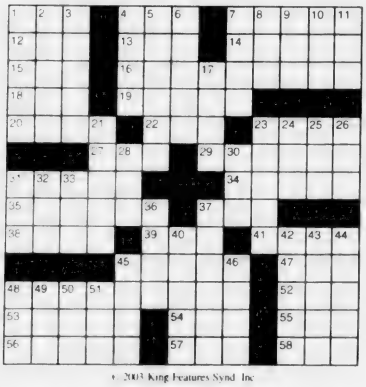

© 2003 King Features Synd., Inc.

Trivia test by Fifi Rodriguez

1. LITERATURE: Who wrote the novel "The Godfather"?
2. GEOGRAPHY: Kyushu is one of the major islands of which nation?
3. ARCHITECTURE: Of these three famous structures, which is the tallest — the Eiffel Tower, the Great Pyramid or Notre Dame cathedral?
4. GOVERNMENT: According to the first Census of 1790, what was the approximate population of the newly formed United States?
5. ANIMAL KINGDOM: At what age does a filly become a mare?
6. MOVIES: When was the movie "Tora! Tora! Tora!" released?
7. POLITICS: In what state was the Republican Party founded in 1828?
8. MUSIC: Which musical instrument is Ringo Starr best known for playing?
9. BIBLE: Whom did Delilah betray?
10. HISTORY: Anne Hathaway was the wife of which famous Englishman?

Answers
1. Mario Puzo
2. Japan
3. The Eiffel Tower at 984 feet high (Notre Dame is 512, and the Great Pyramid is 481)
4. 3.9 million
5. Five years
6. 1970
7. Wisconsin
8. Drums
9. Samson
10. William Shakespeare

© 2003 King Features Synd., Inc.

HOCUS-FOCUS

BY HENRY BOLTINOFF

Find at least six differences in details between panels.

Differences: 1. Man has no tie. 2. Window sign is different. 3. Boy's pants are black. 4. Barbershop pole is black-and-white. 5. Man's hat is gone. 6. Bottle is different.

©2003 King Features, Inc.

Salome's Stars

ARIES (March 21 to April 19) Aspects favor new romances for unpaired Ewes and Rams. Already-paired Arian twosomes experience renewed harmony in their relationships. Money matters also take a bright turn.

TAURUS (April 20 to May 20) Use that strong Bovine determination to help you keep the faith with your convictions while you move through a period of uncertainty. Things begin to ease by the week's end.

GEMINI (May 21 to June 20) Pay attention to your intuition. It could be alerting you to be more careful about accepting a "statement of fact" simply on trust. Don't be shy about asking for more proof.

CANCER (June 21 to July 22) Concern for the well-being of someone in need is admirable. But don't forget to take care of yourself as well. Ask a family member or close friend or colleague to help you.

LEO (July 23 to August 22) It's OK to focus on the demands of your career. But try to avoid misunderstandings by also reaching out to family and friends. Your sharp intuitive sense kicks in by midweek.

VIRGO (August 23 to September 22) Keep a rein on that green-eyed monster. Jealousy is counterproductive. Instead of resenting a colleague's good points, concentrate on developing your own abilities.

LIBRA (September 23 to October 22) Spending time on a creative project during this high-energy week can pay off both in emotional satisfaction and in impressing someone who is glad to see this side of you.

SCORPIO (October 23 to November 21) Now is a good time to start planning that trip you've put off because of the demands on your time. Be sure to choose a destination that is new and exciting.

SAGITTARIUS (November 22 to December 21) That upbeat mood in the first part of the week makes you eager to take on new ventures. A more serious note sets in later to help you assess an upcoming decision.

CAPRICORN (December 22 to January 19) A high energy level gives the Goat the get-up-and-go to finish outstanding tasks before deadline, leaving time for well-earned fun and games with friends and family.

AQUARIUS (January 20 to February 18) Dealing with disappointment is never easy. But the wise Aquarian will use it as a vital lesson and be the better for it. A close friend has something important to say.

PISCES (February 19 to March 20) Best bet is not to get involved in an argument between colleagues until you know more about who started it and why. And even then, appearances could be deceiving. Be alert.

BORN THIS WEEK: You have creative gifts that inspire those who get to see this sometimes-hidden side of you.

© 2003 King Features Syndicate

Wishing Well®

2	3	4	3	2	3	2	4	7	4	8	2	6
S	P	Y	A	U	Y	C	O	A	U	B	C	F
3	8	6	3	7	3	2	4	6	3	2	6	4
C	E	U	H	P	E	E	A	N	C	S	E	R
3	2	4	2	4	5	3	7	4	6	4	2	4
K	S	E	H	U	S	G	E	N	X	D	A	A
5	7	4	7	6	3	7	8	5	4	3	7	6
P	R	U	F	P	R	E	O	E	N	O	C	E
8	7	4	5	3	7	2	5	2	5	2	5	4
B	T	T	N	W	U	S	D	T	W	E	I	E
3	2	8	2	5	2	8	4	7	6	5	8	7
S	N	J	E	S	D	E	D	N	R	E	C	I
5	8	7	5	6	7	6	8	6	8	6	8	6
L	T	O	Y	I	N	E	I	N	V	C	E	E

HERE IS A PLEASANT LITTLE GAME that will give you a message every day. It's a numerical puzzle designed to spell out your fortune. Count the letters in your first name. If the number of letters is 6 or more, subtract 4. If the number is less than 6, add 3. The result is your key number. Start at the upper left-hand corner and check one of your key numbers, left to right. Then read the message the letters under the checked figures give you.

©2003 King Features, Inc.

King Crossword Answers

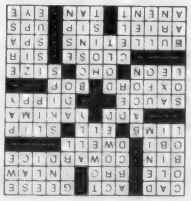

Magic maze Answers

INTERESTING TOWN NAMES IN MONTANA

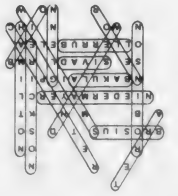

MAGIC MAZE ● SCOTTS

R J G D T A X V S Q N K I F D
A X V E T Q R O M J H F N C A
Y W R U R P N E L J H F O N D
B R O S I U S B T Z D X S O V
A T B R Q O M M K N I H K T F
D N I E D E R M A Y E R C L B
Z Y N B A K U L A I G P I I W
V T S E R S I V A D L Q R M B
O N O L L E R R U B E L E A L
K I N H W O F D C A N Z I H C
N I L P O J R X W V N O U W S

Find the listed words in the diagram. They run in all directions - forward, backward, up, down and diagonally.

Baio
Bakula
Brosius
Burrell
Carpenter
Davis
Erickson
Glenn
Hamilton
Niedermayer
Robinson
Rolen
Terra
Weiland
Williams

©2003 King Features, Inc.

Barry L. Lass, 49

Former Elder Outreach Worker

A funeral service for Barry L. Lass, 49, of Quincy, a former elder outreach worker at Weymouth Council on Aging, was held Tuesday at Temple Israel in Boston.

He died Sept. 13 at home of lung cancer.

Mr. Lass was an outreach case manager for more than two years with the Committee to End Elder Homelessness in Boston.

He volunteered weekly at the Hebrew Rehabilitation Center for Aged in Roslindale.

He was active with Jewish Big Brother, Little Brothers-Friend of the Elderly, the Quincy Jewish Committee, Temple Israel of Boston, Temple Beth David of the South Shore in Canton and Temple Ohabei Shalom of Brookline and its Brotherhood Board.

Born in Boston, he received a bachelor's degree from Northeastern University and a master's degree in education from Suffolk University in 1995.

He is survived by a sister, Cynthia R. Lass of Hyde Park.

Burial was in Agudas Israel Cemetery, West Roxbury.

Donations may be made to Quincy Jewish Community, P.O. Box 690743, Quincy 02169.

Norah Thompson, 68

Retired Stock Exchange Receptionist

A memorial service for Norah J. (Harkins) Thompson, 68, of Quincy, a receptionist at the Boston Stock Exchange, was held Sept. 8 at the Cartwright Funeral Home, 419 North Main St., (Route 28), Randolph.

She died Sept. 3 at her home.

Mrs. Thompson worked seven years at the stock exchange, retiring in July.

Born in Liverpool, England, she grew up and was educated in England. She came to the United States when she was 28. She formerly lived in Middleboro.

She is survived by a daughter, Lynn J. Zamanian of Randolph; four brothers, Henry "Pep" Harkins, Kenny Harkins, Michael Harkins and James Harkins, and three sisters, Mary "Sissy" Cook, Patricia Kermode and Rose Harkins, all of England; and two grandchildren.

Harvest Fest At Marina Bay Skilled Nursing

Marina Bay Skilled Nursing and Rehabilitation Center, 2 Seaport Dr., North Quincy, will host a Harvest Festival Sunday, Sept. 21 from 10 a.m. to 4 p.m.

The festival will feature a farmer's market, handmade crafts, bakery goods, raffle, art prints and more.

Craft tables will be open throughout the festival. A clown will visit from 11 a.m. to 1 p.m.

Wally the Green Monser, mascot of the Boston Red Sox, is scheduled to make an appearance from 1 to 2 p.m.

LEGAL NOTICE

COMMONWEALTH OF MASSACHUSETTS
THE TRIAL COURT
PROBATE AND FAMILY COURT DEPARTMENT
Norfolk Division
Docket No. 03P2033AD
In the Estate of
JAMES A. TRAVERS
Late of QUINCY
In the County of NORFOLK
Date of Death
May 30, 2003

NOTICE OF PETITION FOR APPOINTMENT OF ADMINISTRATOR

To all persons interested in the above captioned estate, a petition has been presented praying that MICHAEL F. WELCH of QUINCY in the County of NORFOLK or some other suitable person be appointed administrator of said estate to serve with personal surety.

IF YOU DESIRE TO OBJECT THERETO, YOU OR YOUR ATTORNEY MUST FILE A WRITTEN APPEARANCE IN SAID COURT AT CANTON ON OR BEFORE TEN O'CLOCK IN THE FORENOON (10:00 AM) ON **OCTOBER 8, 2003**.

WITNESS, HON. DAVID H. KOPELMAN, ESQUIRE, First Justice of said Court at CANTON this day, August 28, 2003.

PATRICK W. MCDERMOTT
REGISTER OF PROBATE
9/18/03

LEGAL NOTICE

COMMONWEALTH OF MASSACHUSETTS
THE TRIAL COURT
PROBATE AND FAMILY COURT DEPARTMENT
Norfolk Division
Docket No. 03P2141EP
In the Estate of
DOROTHY A. PERSSON
Late of QUINCY
In the County of NORFOLK
Date of Death
July 21, 2003

NOTICE OF PETITION FOR PROBATE OF WILL

To all persons interested in the above captioned estate, a petition has been presented praying that a document purporting to be the last will of said decedent be proved and allowed, and that GERARD J. PERSSON of WOBURN in the County of MIDDLESEX or some other suitable person be appointed executor, named in the will to serve without surety.

IF YOU DESIRE TO OBJECT THERETO, YOU OR YOUR ATTORNEY MUST FILE A WRITTEN APPEARANCE IN SAID COURT AT CANTON ON OR BEFORE TEN O'CLOCK IN THE FORENOON (10:00 AM) ON **OCTOBER 22, 2003**.

In addition, you must file a written affidavit of objections to the petition, stating specific facts and grounds upon which the objection is based, within thirty (30) days after the return day (or such other time as the court, on motion with notice to the petitioner, may allow) in accordance with Probate Rule 16.

WITNESS, HON. DAVID H. KOPELMAN, ESQUIRE, First Justice of said Court at CANTON this day, September 10, 2003.

PATRICK W. MCDERMOTT
REGISTER OF PROBATE
9/18/03

NOTICE OF HEARING

COMMONWEALTH OF MASSACHUSETTS
DEPARTMENT OF LABOR
AND WORKFORCE DEVELOPMENT
DIVISION OF OCCUPATIONAL SAFETY
www.state.ma.us/dos

Notice Of Hearing

The Massachusetts Department of Labor and Workforce Development, Division of Occupational Safety will conduct a licensing hearing on Tuesday, October 7, 2003 at 10:00 a.m. at 399 Washington St., 5th Floor, Boston, MA 02108 pursuant to Massachusetts General Laws, chapter 140, section 46D concerning the application of CLC Caregivers, Mary Jo Cicchetti, President, of 67 Federal Avenue, Quincy, MA 02169 to conduct an employment agency in the name Comfort Keepers to be located at the same address.

Interested parties or duly authorized agents thereof may submit signed written protests specifying why the license should not be issued addressed to: Robert J. Prezioso, Deputy Director, Division of Occupational Safety, 399 Washington Street, 5th Floor, Boston, MA 02108.

Date of Notice: September 15, 2003
9/18/03

Etzio C. Ceriani, 87

Former Supervisor At Fore River Shipyard

A memorial Mass for Etzio C. Ceriani, 87, of Ellenton, Fla., formerly of Quincy, a former supervisor at the Fore River shipyard, will be celebrated Tuesday, Sept. 23, at 9 a.m. at St. Mary's Church, 95 Crescent St., Quincy.

He died Sept. 3 at Riverport Nursing and Rehabilitation Center in Bradenton, Fla., after a three-year illness.

Born in West Quincy, Mr. Ceriani lived there before moving to Ellenton when he retired.

He enjoyed golfing and was a longtime member of Ponkapoag Golf Club.

Husband of the late Agnes Ceriani, he is survived by two sons, Edward Ceriani of Myrtle Beach, S.C., and Paul Ceriani of Naples, Fla.; and two sisters, Louise Lynch of Virginia Beach, Va., and Barbara Patrick of Norwood.

Burial was in Mansion Memorial Park, Ellenton.

Arrangements were by Griffith-Cline Funeral Home of Ellenton.

LEGAL NOTICE

COMMONWEALTH OF MASSACHUSETTS
THE TRIAL COURT
PROBATE AND FAMILY COURT DEPARTMENT
Norfolk Division
Docket No. 03P1954EP
In the Estate of
LOIS F. NORDSTROM
Late of QUINCY
In the County of NORFOLK
Date of Death
July 11, 2003

NOTICE OF PETITION FOR PROBATE OF WILL

To all persons interested in the above captioned estate, a petition has been presented praying that a document purporting to be the last will of said decedent be proved and allowed, and that BRUCE E. NORDSTROM of FOXBOROUGH in the County of NORFOLK or some other suitable person be appointed executor, named in the will to serve without surety.

IF YOU DESIRE TO OBJECT THERETO, YOU OR YOUR ATTORNEY MUST FILE A WRITTEN APPEARANCE IN SAID COURT AT CANTON ON OR BEFORE TEN O'CLOCK IN THE FORENOON (10:00 AM) ON **SEPTEMBER 24, 2003**.

In addition, you must file a written affidavit of objections to the petition, stating specific facts and grounds upon which the objection is based, within thirty (30) days after the return day (or such other time as the court, on motion with notice to the petitioner, may allow) in accordance with Probate Rule 16.

WITNESS, HON. DAVID H. KOPELMAN, ESQUIRE, First Justice of said Court at CANTON this day, August 15, 2003.

PATRICK W. MCDERMOTT
REGISTER OF PROBATE
9/18/03

LEGAL NOTICE

COMMONWEALTH OF MASSACHUSETTS
THE TRIAL COURT
PROBATE AND FAMILY COURT DEPARTMENT
Norfolk Division
Docket No. 03P2045EP
In the Estate of
PHILOMENA F. SULLIVAN
Late of QUINCY
In the County of NORFOLK
Date of Death
January 28, 2003

NOTICE OF PETITION FOR PROBATE OF WILL

To all persons interested in the above captioned estate, a petition has been presented praying that a document purporting to be the last will of said decedent be proved and allowed, and that JUDITH MCNAUGHT of QUINCY in the County of NORFOLK or some other suitable person be appointed executor, named in the will to serve without surety.

IF YOU DESIRE TO OBJECT THERETO, YOU OR YOUR ATTORNEY MUST FILE A WRITTEN APPEARANCE IN SAID COURT AT CANTON ON OR BEFORE TEN O'CLOCK IN THE FORENOON (10:00 AM) ON **OCTOBER 8, 2003**.

In addition, you must file a written affidavit of objections to the petition, stating specific facts and grounds upon which the objection is based, within thirty (30) days after the return day (or such other time as the court, on motion with notice to the petitioner, may allow) in accordance with Probate Rule 16.

WITNESS, HON. DAVID H. KOPELMAN, ESQUIRE, First Justice of said Court at CANTON this day, August 28, 2003.

PATRICK W. MCDERMOTT
REGISTER OF PROBATE
9/18/03

LEGAL NOTICE

COMMONWEALTH OF MASSACHUSETTS
THE TRIAL COURT
PROBATE AND FAMILY COURT DEPARTMENT
Norfolk Division
Docket No. 01P3057EP
In the Estate of
RITA EILEEN SWEENEY
AKA RITA SWEENEY
Late of QUINCY
In the County of NORFOLK
Date of Death
May 2, 2003

NOTICE OF PETITION FOR PROBATE OF WILL

To all persons interested in the above captioned estate, a petition has been presented praying that a document purporting to be the last will of said decedent be proved and allowed, and that GAIL RITA HANKINS of QUINCY in the County of NORFOLK or some other suitable person be appointed executor, named in the will to serve without surety.

IF YOU DESIRE TO OBJECT THERETO, YOU OR YOUR ATTORNEY MUST FILE A WRITTEN APPEARANCE IN SAID COURT AT CANTON ON OR BEFORE TEN O'CLOCK IN THE FORENOON (10:00 AM) ON **NOVEMBER 5, 2003**.

In addition, you must file a written affidavit of objections to the petition, stating specific facts and grounds upon which the objection is based, within thirty (30) days after the return day (or such other time as the court, on motion with notice to the petitioner, may allow) in accordance with Probate Rule 16.

WITNESS, HON. DAVID H. KOPELMAN, ESQUIRE, First Justice of said Court at CANTON this day, September 8, 2003.

PATRICK W. MCDERMOTT
REGISTER OF PROBATE
9/18/03

INVITATION TO BID **INVITATION TO BID**

INVITATION TO BID
CITY OF QUINCY, MASSACHUSETTS
PURCHASING DEPARTMENT
1305 HANCOCK ST., QUINCY, MA 02169

Invites sealed bids/proposals for furnishing and delivering to the City of Quincy:

LIBRARY	**PERIODICALS**	**SEPTEMBER 30, 2003 @ 10:30 A.M.**
PUBLIC WORKS	**WINTER SAND**	**SEPTEMBER 30, 2003 @ 10:45 A.M.**
PUBLIC WORKS	**WINTER SALT**	**SEPTEMBER 30, 2003 @ 11:00 A.M.**
PUBLIC WORKS	**TUB GRINDER**	**SEPTEMBER 30, 2003 @ 11:15 A.M.**
PUBLIC WORKS	**HVAC**	**OCTOBER 8, 2003 @ 10:30 A.M.**

Detailed specifications are on file at the office of the Purchasing Agent, Quincy City Hall, 1305 Hancock Street, Quincy, Massachusetts, 02169, between the hours of 8:30 am to 4:30 pm.

Bids must state exceptions, if any, the delivery date and any allowable discounts. Bids/Proposals must be in a sealed envelope (which is supplied). The outside of the sealed envelope is to be clearly marked **"BID ENCLOSED"** with time/date of bid call.

Firm bid prices will be given first consideration. Bids/Proposals will be received at the office of the Purchasing Agent until the time and date stated above, at which time and date they will be publicly opened and read. Late Bids/Proposals, delivered by mail or in person, will be rejected.

If applicable, Bids shall be in accordance with Chapter 149 of the M.G.L. as amended. M.G.L. Chapter 39, section 39A, 39B and 39F-R. M.G.L. Chapter 149, Section 26, 27, 29, 35 and 44A-44M.

The right is reserved to reject any or all bids or to accept any part of a bid or the one deemed best for the City, and waive any informalities in the bidding, if it is in the best interest of the City to do so.

William J. Phelan, MAYOR
Laurie M. Allen, PURCHASING AGENT

9/18/03

Quincy Youth Soccer Results

Under 14 Girls

Lauryn MacIsaac scored with an assist from Mary Kate Stille as Hamel, Wickens & Troupe tied Raffael's, 1-1.

Brittany Tolkins, Kerry Coughlin and Kathryn Carella played well.

For Raffael's, Genevieve Olsen scored. Tara McFarland, Corrine Barry and Rebecca Gorcham played well.

Bishop & Reidy edged Diamonds, 2-1, as Jenna Campbell and Katie Hennemway scored. Lauren Murphy had an assist. Julie Davis, Maureen Randall and Kasey O'Connell played well.

Amy Catchedi scored as the Lightning tied the Ravens, 1-1. Alex Nee, Lindsay Dockham and Ashling Farrell played well.

For the Ravens, Sarah Lynch scored. Hannah Whitehead, Ellen Quinn and Jane Stewart played well.

Under 14 Boys

Jeff Matthies and Paul Reardon each tallied a goal and an assist to lift the Rangers to a 3-1 win over the Earthquakes. Glen Misho also scored. Michael Powers and Alex Brean had assists.

For the Earthquakes, Ian Campbell scored with an assist by Daniel Richards.

The Thunder led 2-1 over the Mutiny before the game was called because of darkness. Nicholas Poles and Nathan Mahoney scored. Zac Deegan and Mike Prioli had assists.

For Mutiny, Martin Bowes scored with Jeff Rackauskas assisting.

Under 12 Girls

Maria DiPietto, Julia Nee, Kristen Peterson and Amanda Hyslip stood out for Braves.

Bj Abramowitz, while Winnie Akoury, Sara Gardner, Kendra Cahill and Joan Camillo sparked Cahill Club.

Siobhan Moriarty, Brittany Dixon, Shanayta Carmody and Shannon Sullivan paced Skoler Orthodontics. Ashley Kostea, Nora Abo-Sido, Colleen Cunningham and Lindsay Repucci powered the Sirens.

Talia Hampton, Colleen Downing, Victoria Perez and Leslie Campbell starred for the Mystics, while Molly Clifford, Victoria Barney, Jessica Mullarky and Catherine Connolly led the Sirens.

Under 12 Boys

Devin Hudson netted two goals as the Galaxy tied the River Hawks, 3-3. Tory Gustin also scored. Jake Mullaney, Ryan D'Angelo and Rick Long had assists. Eddie Kirby played well.

For the River Hawks, Dan Russell scored a pair of goals and Alfredo Cabrera had a goal and an assist. Joe Principato and Eric Arabian had assists. Mike Cussey, Patrick Hynes Foy and Tim Martin played well.

Kozlowski Roofing downed Convenant Church, 9-2, as Kevin Therrien, Mike Stanton and Derek Matthies assisted each scored two goals. Paul Delucia (5 assists), Jared Shields and Tom Bloom also scored. Nick Carbone had an assist. Chris Conley, Tyler Donnelly and Steve Kozlowsky played well.

For Convenant Church, TJ Higgins and Garrett Kelly scored. Jeff Ashp had an assist. Mike Curran played well.

Under 10 Girls East

Kelsey Powers blasted six goals to power Patriot Insurance to a 7-2 win over Eric's Auto Body. Siobhan Flynn also scored. Michaela Walker, Maggie Will and Bridget O'Brien played well.

For Eric's Auto Body, Shannon Buckley and Jonlyn Lydon scored. Clarissa Alberti, Julia Hummel and Courtney Magoon played well.

Bolea Funeral Home blanked the Lady Hawks, 5-0. For the Lady Hawks, Ciana Bongiglio, Brittaney Brennan and Sarah Gilbert played well.

Julie Ross tallied a goal and an assist to lead the Fury to a 5-2 win over the Magic. Jacqueline Eleey, Melissa Hooper, Nicole Parry and Meghan White also scored. Shannon Callaghan, Lysmarie Flora, Brianna Foley and Katey White had assists. Laura Nee and Carina Silveira played well.

For the Magic, Christina Gambon and Ashley Farella scored. Sarah Dunphy, Meredith Durham and Vanessa Igoe played well.

Under 10 Girls West

Prism defeated Century 21 Annex, 8-1. Emily Sullivan scored. Danielle Sullivan had an assist. Katherine Altano played well.

For Century 21 Annex, Kristen Bimmler scored with Carly Scolaro assisting. Roisin Henry, Annalisa LeDonne and Kara Reardon played well.

Brooke Campbell erupted for four goals to spark the Tornados to an 8-2 win over the Breakers. Katie Alsip scored a hat trick and Brooke Campbell a goal. Jennifer Griffith had three assists. Kelly Byrne, Jacqueline Gilmartin and Marypat Henry played well.

For the Breakers, Caroline Cabral and Shiobhan Deasy scored. Christine Callahan, JoAnn Hallissey and Devon Phinney played well.

Nicole Principato scored a pair of goals to lead Beacon Sporting Goods to a 5-1 win over the Freedom. Amanda McEvilly and Sara Ryan also scored. Cristin Carbone, Catherine Farrell, Emily Gray and Carlee Montgomery had assists. Emma Murphy, Julia Murphy and Kathryn O'Connor played well.

For the Freedom, Janelle Leone scored with Samantha Spellman assisting. Maggie Lynch, Cindy Nelson and Bridget Smiddy played well.

Taylor Shepherd scored four of the Splash's seven goals against the Morrissey Senators. Paxton Colby, Sarah Goonan and Siobhan Greene also scored. Erin Chiocchio had an assist. Devin McMahon, Lindsey Nazzaro and Crystal Trivedi played well.

Under 10 Boys East

Pat Gould and Connor Dixon each had two goals and an assist to propel the Rapids to a 9-0 win over Keenan Club. Dan Gould (assist), Tim McNally (assist), Brian Spillane and Jack Kozlowski also scored. Nick Tepore, Bob Kozlowski and Tim McAuliffe had assists. JP Moriarty, Felix Reynolds and Phillip Reynolds played well.

For Keenan Club, Peter Giunta, David Joyce and Sean Dockham played well.

Josue Ordonez blasted four goals to power Atty. Timmins to a 4-1 win over Goal Post. Omar Abosido, Ben Daniels and John Chetwick had assists. Thomas McDonald, Ryan Miller and Nicholas Dolan played well.

For Goals Post, Jim Maver scored with Kevin McManus assisting. Conor Doherty, Ryan Doherty and Dylan Porter played well.

The Renegades topped the Wolves, 3-1. Brendan Brad and Ryan Evans scored. Aidan Flaherty, Emmet Harrow and Zachary Walsh played well.

For the Wolves, Martin Conroy scored. Andrew Fonte, Shane Nazzaro and Thomas Mannion played well.

Under 10 Boys West

Kyle McKay netted two goals and had an assist to lead Granite Group Realty to a 3-2 win over Ardmore Masonry. Dillon Green also scored. Shane Riley, Connor MacIssac and Sean Ryan played well.

For Ardmore Masonry, Darren McGrath and Michael McGrath scored. William Campbell played well in net.

Mike Belotti Club edged Petar's Automotive, 3-2. Marco Yeung, Coleman McCarren and Patrick Verhault scored. Alex Arabian, Kevin Mullin and Andrew Picariello had assists. Colin Shea played well.

For Petar's Automotive, Ryan Ketner tallied a goal and an assist and Jim Almquist also scored. Mike Gallotto had an assist. Nishard Kellearni, John O'Callaghan and Kevin Allone played well.

James Tarrant, Paul Cuniff and Robbie Routhier played well for Smith & Brink, PC against Sweeney Brothers.

Anthony Andronico scored a hat trick and had an assist to power Attorney George Burke to a 5-3 win over Reggie's Oil. Alex Heffernon (2 assists) and Billy Hanlon (assist) also scored. Daniel Higgins and Christofer Tso played well.

For Reggie's Oil, Tyler Braun netted two goals and Eric Kelly notched a goal and an assist. Gaelin Kurtzman and Brian Sullivan had assists. Alex Barney, Steven Carter and Conor Doyle played well.

Under 8 Girls East

Leah Salvucci, Kerry Phelan and Christine Kelliher led Frozen Freddies, while Maura Noone, Caitlin Coneran and Lily Chapman paced The Quincy Sun.

Catherine Sullivan, Jillian O'Leary and Shauna Fox powered Harry's Pizza. Isabella Cobble, Rachael Tehaney and Nicole Wellver sparked Keohane Funeral Home.

Chaislyn Burgio, Geraldine Connely and Kelly Dooling starred for Roche Brothers Supermarket, while Julie Bloomer, Alyssa Lydon and Abby Smith played well for The Karsten Company.

Under 8 Girls West

Juliana Rogantino, Caroline Sullivan and Mary Beth Stravin anchored The T-Shirt Masters. Annie Waterman, Jane Minton and Emma Kelly paced Young World.

Mary Kate Lynch, Abigail Ames and Madeline Kamb propelled Harbor Point, while Emily Anglehart, Eileen Devane and Sabrina Lofstedt led Quincy Firefighters.

Dominique Lucier, Kayla McArdle and Jessica Ann Phelan stood out for Citizens Bank. Caitlin Connelly, Stacey Gallagher and Abby Hilling starred for Bates & Riordan.

Under 8 Boys East

Joe Christello, Jim Chludzinski and Liam Mahoney powered Knight of Columbus, while Ciaran O'Connor, Colin Evan and Stephen Beaton paced O'Donnel Landscaping.

Andrew Curry, John Yacano and John McFarland led Lydon Funeral. George Bill, Blair Brennan and Jerry Huang sparked Paul Harold.

Kyle Waters, David Ummering and Bem Albertson starred for LG Henley, while Aaron Clancy, Colin Evans and Ryan Garvin stood out for Quincy Trades.

Under 8 Boys North

Joseph Viera, Patrick Donovan and Brendan Calnan led A. Hohman. David Phelan, Owen Hearly and Daniel Crowley powered Flavin & Flavin. Alex Loughnane, Brian Regan and Mark Dunphy played well for Bruce Ayers Club against Dan Raymondi Club.

Kieran O'Sullivan, Garrett Reynolds and Paul Trubiano sparked Colonial Federal Savings, while Brandon Gardiner, Bandon Paulo and Kenny Kelly starred for Joe Finn Club.

CLASSIFIEDS

MISCELLANEOUS

Swimsuit Season is Coming! Lose up to 30 lbs. In the next 30 days! Contact Donna Barry An Independent Herbalife Distributor 508-923-0209 or 888-679-9268 9/25

MORTGAGES, refinance or purchase. No money down. No income check, low rates. All credit considered. No mobile homes. Call Accent Capital 888-874-4829 or www.AccentCapital.com Licensed Mortgage Broker CT, MA, NH, ME, RI. Not licensed in Vermont.

REACH MORE THAN 4 MILLION READERS with just one phone call! New England Press Association can place your classified ads in more than 200 newspapers throughout the six-state New England region. Call this newspaper or NEPA at 617-373-5611 for information. www.nepa.org.

$$CASH$$ Immediate cash for structured settlements, annuities, real estate notes, private mortgage notes, accident cases and insurance payouts. (800) 794-7310

CHECK THIS OUT!!! Ralph's Online Superstore, the finest jewelry at lowest prices. Discount prices in all departments. Bookmark these two great sites. www.randl-ent.itetv.com and www.stores-ebay.com/ralphssuperstore

PAUL ROYKA, a nationally known expert, author & appraiser on Antiques Roadshow is accepting consignments for upcoming watch & coin auctions. (978) 582-8207 or visit http://www.ROYKAS.com, New England's Leading Auction House of Fine Art & Antiques.

PAUL ROYKA, nationally known expert, author & appraiser on Antiques Roadshow is accepting consignments for upcoming auctions. On item or entire estate. Get a free evaluation of your items. Consign or outright purchase. (978) 582-8207 or visit http://www.ROYKAS.com, New England's Leading Auction House of Fine Art & Antiques.

NEED MORE CUSTOMERS? Become a success! Advertise to millions! Get the website you need profesionally designed FREE! Save thousands! Ens Sept 30th. Hurry! 1-800-544-9066 www.site4free.net

LOG HOME DEALERS WANTED. Great earning potential, excellent profits. Protected territory, lifetime warranty, american made-honest value, call Daniel Boone Log homes 1-888-443-4140.

ATTENTION NEW ENGLAND. Transport your vehicle anywhere. Multi Car Discounts 1-800-470-4408 Licensed and Insured.

America's oldest & largest Time-share/campground clearing house. Selling "Buying" Renting. Best in sales, service & satisfaction. Bringing buyers & sellers together. Call RSI at 1-800-423-5967

LAKE BARGAIN $24,900. Free covered boat slip! Gently sloping lake view parcel w/nice mix of low rolling meadows & trees. Abuts national forest on 35,000 acre recreational lake in Tenn. Paved roads, water, sewer, more. Excellent financing. Call now 1-800-704-3154 ext. 494.

DRUG REHAB - Losing a loved one to addiction? Long-term private, residential treatment for drugs and alcohol. Effective life and job skills training. 70% successful, affordable, call 1-866-665-2521

INSTRUCTION

PIANO LESSONS
Jazz, Pop or Classical
All ages, all levels
15 years teaching experience
Tel: 617-471-0151 10/2

Expert Keyboard Teacher has three openings for interested students - Tuesday afternoons only. Wollaston. Any age, any stage. 617-479-6239 10/2

FOR SALE

SAWMILL $3895. New Super Lumbermate 2000. Larger capacities, options. ATV accessories, edgers skidders. www.norwoodindustries.com Norwood Industries, 252 Sonwill Drive, Buffalo, NY 14225. 1-800-578-1363, free information, ext. 300-N

USED & DEMO KAYAKS: Recreational and touring kayaks! Also, save 15% on new in stock kayaks including composites. Call for availability. OSA at (401) 254-4000 Bristol, RI.

1.84 ACRE LAKEFRONT Seacoast NH area. Beautiful hardwood land with 200' of shoreline on a sparkling sandy bottom lake. New upscale subdivision. Underground utilities. $235,000. Financing available. Call 603-749-4009

MISCELLANEOUS

BUY HOMES from $199/mo! Foreclosures, HUD's Bank Repos! 4% down, 30 yrs. @ 8.5% apr. For listings 800-319-3323 ext. F706.

90% Owner Financing 2.44 acres $22,900! Hike, fish, swim or RELAX! Bethlehem, NH. Views, stonewalls and privacy. Mins. to White Mountain recreation. CALL TODAY TOLL FREE 1-877-640-LAND-7 days or northernacres.com.

REVERSE MORTGAGES! Senior homeowners! No payments until you permanently leave your residence. Government insured, no qualifying. Call Frank Costa 1-800-974-4846 x229. Continental Funding, Stoughton, MA. www.CFCReverseMortgage.com

ASHEVILLE, North Carolina area. Spectacular new mountain home, gorgeous views. In championship 18 hole golf course community. www.carolinamtns.com Call 1-866-334-3253 x468.

NASHUA - Large 2-bedroom, near downtown, hard wood floors,, fully-appliianced kitchen with dishwasher, driveway parking, basement storage, heat & hot water incl. $995/mo 978-590-3914

BUY A BILLBOARD THE SIZE OF A BUSINESS CARD with 2x2 New England. Place your 2 column by 2 inch ad across New England with just one phone call! Call this newspaper or the New England Press Association at 617-373-5611 for details. www.nepa.org

DONATE YOUR VEHICLE, boat or property while maximizing your tax deductions and help teenagers in crisis. Prompt professional service. Call Dvar Institute, 1-800-338-6724.

FRANCHISE AUTHORITY. Lapels Dry Cleaning Drop store No cleaning equipment Starting at $57,7000 Existing MaggieMoo Ice Cream 1 location plus prepaid protected territory. $150,000 866-363-0008 (Toll Free)

FOR SALE

43" Round Black Solid Wood Dinette Table with extension, 4 wood chairs, cane seats, very good condition. Asking $95 617-479-2565 9/18

Wooden Combination Door
3'x7'
In Excellent Condition
617-479-4631 11

WEB SITE SALES
Under $1000
Excellent Quality
Contact Mike Cooney
781-356-6308 9/18

HELP WANTED

FULL TIME JOBS. No experience, paid training. Welding, heating & air conditioning, machinery repair. Limited opening. Must be HS diploma grad, age 17-27. Call 1-800-792-9099.

NATIONAL PUBLISHING COMPANY looking for Sales Representative in New England. Willing to travel Monday-Friday. Commission position. Company average pays $720/week. Call 800-225-6368 ext. 333.

STAY CLOSE TO HOME! $.35/mile for 1 year experience. More experience pays more! Home weekly! Miles and hometime! HEARTLAND EXPRESS 1-800-441-4953 www.heartlandexpress.com

AVON! Career or pocket money, you decide! Up to 50% commission profit. Start up $10. E-mail Lisa at LWilber@aol.com or call toll free 1-800-258-1815.

DRIVERS: CFI-NEW PAY PLAN!! 3-6 mos. exp. $.28; 6-12 mos. exp. $.30; 1 yr. exp. $.32 NOW HIRING! Company, O/O, Solo/Team, 1-800-CFI-Drive www.cfidrive.com

POSTAL/WILDLIFE JOBS! $18.35-$21.60/hr. Paid training, benefits. Application/Exam Information. Fee required. 1-866-795-0568 ext. 960.

IDEAL GIFTS by FRIENDLY has openings for party plan advisors. Call about our new Manager Program. Decor, Gifts, Toys, Cash, Trips. Recognition. 1-800-488-4875 www.friendlyhome.com

PART TIME/FULL TIME. Night & Day Flex hrs. No exp Necessary & Supervisors. Boston Dwntn & metro area + Subrs Tel: 617-274-4567

16 DAY CAREER TRAINING! Driver Trainees Wanted Today! Class-A CDL & REfresher Training, Nationwide Job Placement, $35,000-$40,000 Annually. Benefits, 401k & Tuition Reimbursement. 1-800-883-0171 DELTA-ACADEMY.com

NEWSCARRIERS WANTED
Here's a chance to earn extra money by building a Quincy Sun home delivery route.
617-471-3100

Quit Smoking.

WE'RE FIGHTING FOR YOUR LIFE

American Heart Association.

Next time you feed your face.

think about your heart.

American Heart Association
WE'RE FIGHTING FOR YOUR LIFE

Classifieds

FOR RENT

A NEW HALL
Elks Lane, off 254 Quarry St.
For Weddings, Showers, Meetings and Banquets.
QUINCY ELKS
847-6149 TF

HALLS FOR RENT
North Quincy
K of C Building
Main hall and smaller, informal hall available.
Please call 617-328-4923 TF

The Bryan Room VFW
24 Broad St., Quincy
2 newly renovated function halls available.
Large room 400+
small room 150 guests.
1-800-474-6234 TF

HERITAGE HALL
Special place for all occasions
114 Granite Ave., Milton, MA
617-696-3836 10/2

Lovely House to Share
in Holbrook, very nice atmosphere, please call Maureen at
781-767-4143 9/18

WANTED

HAND TOOLS WANTED
Wood or steel planes. Also, chisels, clamps, tool chests, old handtools, all trades (machinist, pattern maker, watchmaker, etc.) shop lots. Also, antiquarian books, frames, paintings, crocks, lanterns. Antiques in estate lots.
LIBERTY TOOL CO.
888-405-2007
Fax: 207-288-2725 TF

WOMEN BOWLERS WANTED *(18 & older)*
Wed. nites, 7pm
S.S. Country Club, Hingham
Call Josie 617-471-1545 9/18

HELP WANTED

Wanted
P.C.A. to care for 17 yr. young man.
Lifting involved.
Total care, bathing, feeding, dressing.
Pay $10.36/hr.
Mon-Fri.
Call 617-471-8232 TF

Attention Teachers
Established family Day Care changing to school hours. No paid vacations. Book now for Sept. Call Deirdre at 617-786-9901 10/30

Babysitter needed for our 9-month old girl. Part-time afternoons, evenings, weekends. Light housekeeping. References, non-smoker, $10/hr. Call Donna 617-481-1220 9/18

DENTAL ASSISTANT NEEDED
Call 617-471-4449
For more information
9/18

Person to help
with weeding flower beds, cleaning out cellar.
$10 per hour
781-545-2488 in Scituate 9/18

SERVICES

IMAGE IMPROVEMENT LANDSCAPING
Fall Cleanups
We Clean It...Trim It...Remove It
No Job Too Big or Too Small
Free Estimates
Fully Insured
617-471-0044
781-740-1500 12/4

CLEAN-OUTS CLEAN-UPS BASEMENT-ATTICS GARAGES
Demolition - Garages, Sheds, Kitchens, Bathrooms, Decks, Walls, etc.
Removal - Anything, furniture, rugs, appliances, construction, debris, brick & stone. Fully insured.
Residential - Commercial
John Marcchioni

BAY STATE SERVICE
Demolition, cleanouts, lawn care, removal of anything-boilers, appliances, water heaters, furniture, floors, etc. Cleanouts - basements, attics, garages, yards, demolition of houses, garages, kitchens, baths, decks, walls, etc. Painting & power washing
Call Dan - Free Estimates
617-293-1086 TF

RESIDENTIAL HANDYMAN
Repairs from A to Z
Interior & Exterior
No Job Too Large
No Job Too Small
Debbie 617-479-6384 11/13

LAWN CARE SERVICE
Competitive Prices
Fall/Spring Cleanups
Senior Citizen Discount!
(781) 706-7872
(617) 512-7724 10/9

BEST CLEANING YOU'VE EVER HAD!
I will clean your entire home including dusting, vacuuming, bathroom, kitchen, floors, baseboards. Experienced and references. Call me at 617-308-1266 11/13

Les Young's
Complete Handyman Services
All the Little Things
Carpentry, Painting, Window Repair & Replacement, Bathrooms, Tile Work, Cabinets, etc.
617-328-5855 9/18

PLASTERING/PAINTING
Good Rates, Good References
Serving Quincy & surrounding communities for 25 years
Small Jobs No Problem
Blue Board Hanging
617-770-1174 cell: 781-964-4213 12/4

FOR SALE

TUPPERWARE
Inventory liquidation
Going out of business
SAVE 30-75% OR MORE OFF RETAIL
617-786-9046 9/18

PARKING SPACES AVAILABLE
Short walk to T and Quincy Center. Parking fee is $40 per month. Call 617-773-1144, Mon, Wed, Fri, 9-4 for details. 9/18

Save Gas & Money... Shop Locally

SERVICES

YARD WORK CO.
- Lawn Mowing Service
- Three times a month or weekly service
- Expert hedge and bush trimming
- Over 12 years in business

FREE Estimate
Call Bill Fielding
617-471-6124 TF

SAVE
LeBlanc Fuel, Inc.
P.O. Box 86, Quincy, MA
Discount Prices, QCAP
Senior Discount
Licensed & Insured
Service - Tanks
Boiler - Furnaces
617-774-1877 3/25

LEONE REMODELING
Ceramic Tile, Hardwood Floors, Kitchens & Baths, Finish Carpentry, Deck Renewal, Pressure Washing
"Creative Ideas...Low Prices
Lic & Ins. 617-610-5528 9/18

SERVICES

THE TURFMAN CO.
- *YARD CLEAN-UPS*
- *LAWN MOWING SERVICE*
- *TRIM HEDGES & BUSHES*
- *POWER WASHING*
- *FREE ESTIMATES*

617-328-1221
Toll Free
1-866-TURFMAN TF

LAWFORD PLUMBING
Small Jobs • Faucet
• Toilet & Heat Repairs
• Drain Cleaning
• Garbage Disposals Installed
24 Hour Service
Master Lic. #7306
781-849-6184 TF

LAWN MOWER REPAIR SERVICE
• Pickup & Delivery
• Fast Service
617-471-2646 9/25

SERVICES

ON CALL LAWN CUTS
Vinyl Siding
Decks & Additions
Gutters Cleaned
Masonry Repairs
Interior & Exterior Painting
Shrubs Trimmed
Yard Clean-up
Senior Citizen Discount
Handyman Repairs
Spring & Fall Cleanups
Call Mike after 6pm
Days: 617-201-1004
Eves: 617-328-7135
Licensed & Insured 10/16

SERVICES

Your South Shore Headquarters For Appliance Service & Parts For All Major Appliances
hta
hancock tv & appliance
115 Franklin Street
South Quincy • 617-472-1710

KYLE LANDSCAPING, INC. 10/2
Yard Cleanup, Hedge Trimming, Lawn Maintenance, Mulching, Planting, Lawn Renovation, Sod
5-Step Fertilizer Program
Commercial & Residential • Free Estimate
Call Joe Kyle 617-786-1791, Cell: 781-526-8617

DYNAMIC CLEANING
Diane Mullaney
Home or Office Cleaning
"Simply The Best"
Free Estimates Call 617-872-5472 9/18

DeFrancesco Construction
Specializing In: REPLACEMENT WINDOWS
ROOFING - TRIM - GUTTERS - VINYL SIDING
Call Today for a quick, FREE Estimate or No Hassle Information
617-365-1444
30 Year Guarantee on All Workmanship
Fully Licensed & Insured MA Reg. #101376 TF

3D Landscaping & Contracting
We Handle Both Residential and Commercial Accounts
Lawn Maintenance - Mulch - Loam
Yard Clean Ups - Fences - Masonry
Power Washing - Gutter Cleaning - Snow Removal
781-249-0876 - 24 hours service
PO BOX 692063, Quincy, MA 02269
WWW.3-DLANDSCAPING.COM TF

PIANO TUNING
Regulate - Repair - Evaluations
Jack 617-786-8224
781-964-2983
CERTIFIED PIANO TECHNICIAN 12/24

ORIGINAL HANDYMAN
NO JOB TOO SMALL
Free Estimates
Call 617-328-4199
In Business for 14 years 11/6

PAINTING BY PROFESSIONAL
INTERIOR & EXTERIOR
POWER WASHING & CARPENTRY
ALL TYPES OF MAINTENENACE
REASONABLE PRICE
Leave Message
617-773-4761 617-472-7387 10/30

CEDRONE
Property Management
A full service property management company

- *Demolition*
- *Landscape Maintenance*
- *Construction*
- *Snow Removal*
- *Additions & Decks*
- *Painting*
- *Lot Cleaning*
- *Bobcat Service*
- *Roofing*
- *Home Improvements*
- *Attics and Basement Clean-Outs*

Fully Insured
Call now for Free Estimate! 617-479-4242

The Quincy Sun

MAIL TO: THE QUINCY SUN, 1372 HANCOCK STREET, QUINCY, MA 02169
PAYABLE IN ADVANCE. Payment must accompany order.

INDEX
- ❑ Services
- ❑ For Sale
- ❑ Autos
- ❑ Boats
- ❑ For Rent
- ❑ Wanted
- ❑ Help Wanted
- ❑ Work Wanted
- ❑ Pets
- ❑ Lost & Found
- ❑ Real Estate
- ❑ Antiques
- ❑ Flea Markets
- ❑ Yard Sales
- ❑ Instruction
- ❑ Day Care
- ❑ Personal
- ❑ Miscellaneous

RATES

1 WEEK ❑ $5.75 for one insertion, up to 20 words, 10¢ for each additional word.

3-7 WEEKS ❑ $5.25 per insertion up to 20 words for 3-7 insertions of the same ad, 10¢ each additional word.

8-12 WEEKS ❑ $4.85 per insertion, up to 20 words, for 8-12 insertions of the same ad 10¢ for each additional word.

13 WEEKS OR MORE ❑ $4.5 5 per insertion, up to 20 words, for 13 or more insertions of the same ad 10¢ for each additional word.

❑ Enclosed is $ _____ for the following ad to run _____ weeks in **The Quincy Sun.**

COPY: _____

NO REFUND WILL BE MADE AT THIS CONTRACT RATE IN THE EVENT OF CANCELLATION.
DEADLINE: MONDAY AT NOON. PLEASE INCLUDE YOUR PHONE NUMBER IN AD.

HARVEY KERTZMAN put a little fun into politics Tuesday in front of the Adams Shore Library in Ward 1, holding the campaign signs of his mayoral rivals, incumbent William Phelan and Joseph Newton. Kertzman, who used business cards instead of signs for himself, was eliminated from the mayor's race by Phelan and Newton. *Quincy Sun Photos/Trish Bossart*

BOB POUND REWARDED voters with free hot dogs outside the Squantum School in Ward 6 Tuesday. Giving him a hand were Justin Keenan and Taylor Shepherd, both 9.

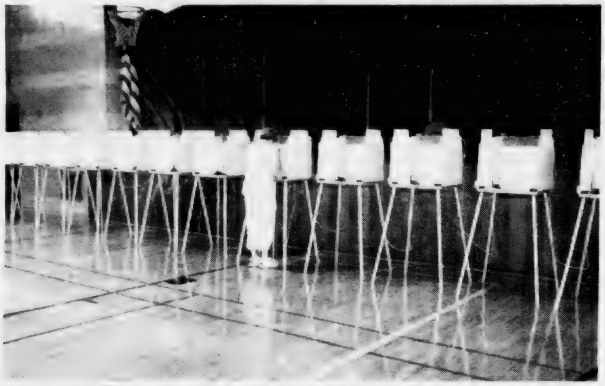

MARY LE PORTE found herself all alone as she voted at 2 p.m. Tuesday at Ward 6, Precinct 5 in the Squantum School. But the actual number of voters reached 12,747 city-wide for a turnout of 24.4 percent.

Phelan Cruises, Newton Take Second Spot

(Cont'd From Page 1)

a vote of 702 – 166 behind Kelly.

Trailing them were James L. Bottary, Jr., 605; Joanne M. Bythrow, 551; and Sean McArdle, 316.

Incumbent Linda Stice, seeking her fourth term, led the eight-candidate field for the six nominations for school committee. Stice's vote was 6,582 -- which was 2,076 more than the second place finisher.

Only 58 votes separated the second and third place winners, Ronald P. Iacobucci and Brian H. Buckley. Iacobucci's vote was 4,506 to Buckley's 4,448.

The other nominations went to Theresa M. Lord-Piatelli, 3,885; Elaine F. Dwyer, who currently holds a seat but not as an incumbent, 3,530; and David F. McCarthy, 3,291.

Eliminated were Stephen P. Golden, 2,526; and John L. Rodophele, 932.

11 Candidates Not On Tuesday's Ballot

Eleven candidates were not on the ballot Tuesday because they were not in preliminary contests.

They were the following candidates for the following offices:

Council at-large: Councillors Joseph Finn, John Keenan and Francis X. McCauley; Jo-Ann Bragg, Jimmy Liang, Robert Boussy.

Ward 2 Council: Incumbent Daniel Raymondi, unopposed.

Ward 3 Council: Incumbent Kevin Coughlin, and John Cain.

Ward 4 Council: Jay Davis, unopposed.

Ward 5 Council: Incumbent Douglas Gutro, unopposed.

Seven candidates would have been required for a preliminary run-off for councillor at-large. At least three candidates would be needed in each of the wards for council preliminary contests.

These candidates and the winners in Tuesday's preliminary contests for mayor, school committee and Wards 1 and Ward 6 city council will appear on the Nov. 4 final election ballot.

South Shore Buick

"Expect Value for your dollar... ...get it here."

Model Year End CLEARANCE

Save up to $5000 On Every New Century**

"The Spirit of American Style"

- V6 Engine
- Anti-Theft Passkey III
- Tilt Steering
- Power Door Locks
- Remote Keyless Entry
- AM/FM Stereo
- Air Conditioning
- Power Windows

New 2003 Buick Century $16,999

#285881, #295239, #263796

0% FINANCING*

GM Certified USED VEHICLES GM Certified USED VEHICLES

2003 BUICK CENTURY Factory Warranty!

3 TO CHOOSE #305186, 307246, 309326

Auto A.C. Keyless Entry 6-Way Power Driver Seat

$12,995*

Deutsche Bank CHAMPIONSHIP

GOLF PROMO VEHICLES ON SALE NOW!

SAVE $6000 plus

ALL NEW 2003 RENDEZVOUS IN STOCK - 10 to choose

*Low financing in lieu of rebates. Price includes all rebates to dealer. Sale ends 9/30/03

SALE HOURS: MON.-THURS. 9-8 FRI. & SAT. 9-6 SUNDAYS 11-4

South Shore Buick

50 Adams Street, Quincy • (617) 770-3300

HOME SELLERS ATTENTION!

FREE over the "net" property evaluation. No agent. No appointment.

www.QuincyRealEstateSales.com

Mike Clancy, CENTURY 21, Tullish & Clancy

CHEAP EATS!!

Brazilian Plates

$5.50 including delivery!

(Not spicy)

Call to see what we have- changes daily!

(Typical day - rice, beans, pasta, veggies, chicken)

1 plate $5.50 Delivered!

Call 617-657-6358

*The BEST Brazilian Food in Quincy!

*****CAR-RT LOT**B-099
THOMAS CRAN PUBLIC LIBRARY
PO BOX 699164
QUINCY MA 02269-9164

Quincy Gets Off To Late Football Start

Page 21

The Quincy Sun

Historic Quincy's Hometown Weekly Newspaper

VOL. 36 No. 1 | Thursday, September 25, 2003 | 40¢

A JOB WELL DONE – At last week's ceremony in Mayor William Phelan's office, the city recognized 13 employees for bravery and quick action during three separate incidents. Pictured here, from the left, are: Police Chief William Falco, Police officers Keith Wilbur, Brian Coen, Chris McDermott, Dan Flaherty and Dennis Keenan, Mayor Phelan, Park Department employees Neil MacQuinn and Steve Mancuso, Police officer Paul Foley, firefighter Chris Carthas, DPW employee Ed Leary, firefighter Lt. Ralph Blight, firefighter Ernest Arienti, Deputy Joseph Walsh and Fire Chief Paul O'Connell. Story on page 3, other photos on page 14.

Quincy Sun Photo/Trish Bossart

Asks Romney To Reconsider

City Council Urges DTA Office Be Kept Open

By WILLIAM TRAYNOR

By an overwhelming 9-0 vote, the city council Monday night backed a resolution asking Gov. Mitt Romney to reconsider his decision to close the Quincy office of the Department of Transitional Assistance (DTA), which serves 1,000 Quincy households on an annual basis.

Claiming the state will save approximately $2.3 million, Gov. Mitt Romney has proposed consolidating local health and social services office throughout the state. One of the proposed closings is the Quincy DTA office, located on 1515 Hancock St., which provides financial and other assistance to thousands of residents on the South Shore. The office is scheduled to close in mid-November, under Romney's plan.

Most of the Quincy clients of the DTA office will be transferred to a Roxbury office in Newmarket Square, Boston. Aid recipients from other towns on the South Shore will be shifted to offices in Brockton and

(Cont'd on page 32)

Public Hearing Oct. 22 Includes Other Major Traffic Changes

Burgin Parkway Overpass, Crown Colony Ramps Proposed

By TOM HENSHAW

A design public hearing will be held Wednesday, Oct. 22, at 7 p.m. at City Hall to discuss proposed major improvements to the Route 3/ Burgin Parkway/Centre Street Interchange in Southwest Quincy.

The purpose of the hearing, scheduled by Mass Highway for the second floor conference room at City Hall, is to acquaint the public with details of the project and secure comments.

The proposal consists of intersection improvements at Burgin Parkway/Centre Street. Burgin Parkway/Penn Street and Crown Colony Drive/Congress Street.

Also construction of an overpass for southbound traffic on Burgin Parkway over Centre Street and construction of two on-ramps from Crown Colony Drive connecting to existing Route 3 on-ramps.

Additional proposed work includes traffic signal modifications, pavement overlay, curbing, sidewalks, pavement markings and other incidentals.

Plans will be on display a half hour before the hearing begins with an engineer in attendance to answer questions.

The city of Quincy will be responsible for a secure right of way in private or public land needed for the project. Mass Highway's policy on land acquisitions will be discussed at the hearing.

Written comments received by Mass Highway up to five days prior to the hearing will be displayed for public inspection at the hearing.

Written statements in addition to oral comments made at the hearing should be addressed to: Thomas F. Broderick, P.E., Chief Engineer, Massachusetts Highway Department, 10 Park Plaza, Boston MA 02116.

Deadline for receipt of written comments is 10 days following the public hearing.

Council Reviewing Complaints About Alleged Zoning, Rooming Violations

By WILLIAM TRAYNOR

The city council Monday night agreed to review complaints from residents alleging there are a number of zoning violations and unlicensed rooming houses throughout the city.

Ward 5 Councillor Doug Gutro introduced a resolution seeking to clarify the city's role as it reviews alleged zoning and rooming house violations. The resolution was placed into the council's housing and oversight committees for review.

Gutro said he has received complaints from many residents who suspect that owners are violating the city's zoning laws and operating unlicensed rooming houses.

"The issue of alleged rooming house violations is a growing issue," said Gutro. "The intent here is that you need a level playing field, because there are rooming house owners who are playing by the rules."

Gutro said it is important for the council to discover the scope of the city's authority with regard to policing alleged violators and the enforcement of the city's zoning codes. He said he could identify 15 or 20 locations in his ward that are suspected to be illegal.

"That's one of the questions," said Gutro. "What is permissible under existing law and what can we do to modify the law? We want to handle it appropriately to address the concerns of neighbors, but we don't want a police state either."

Ward 3 Councillor Kevin Coughlin agreed the issue needs to be addressed.

"I'm getting calls weekly about this issue," he said. "It appears that people are buying single-family or two-family homes and allowing multitudes of people to live in them."

Coughlin also said he has received many complaints from residents who claim that neighbors are performing construction on homes without a building permit.

Homeowners must obtain a rooming house license if four or more unrelated people are living in the same residence, according to Walter White, director of Inspectional Services.

"Anyone can rent three rooms to unrelated individu

(Cont'd on page 14)

Helping Hands

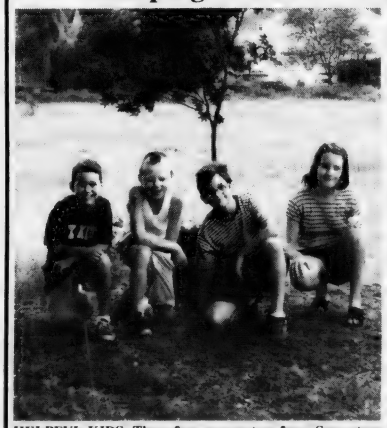

HELPFUL KIDS. These four youngsters from Squantum spent part of their summer vacation cleaning up the end of Landsdowne Street and, with the help of a parent (Steve Newman), they purchased plants and reflectors to further beautify the street. The helpful quartet are, left to right, Joshua Bergin, Stephan Newman, Shelby Rink and Martha Rink.

■ **Project SAFE Oct. 4 - *Page 10*** ■ **750 Years Of Fighting Fires - *Page 19***

New Chinese Restaurant To Open At Former Parade Of Shoes

By MARIE D'OLIMPIO

Two years ago, you could go in and buy a pair of shoes at Parade Of Shoes. Now you will be able to order a poo poo platter, a plate of chow mein and fried rice when the Hong Kong Eatery opens on 1510 Hancock St.

The License Board granted a common victualer and beer and wine license Tuesday to owner Johnny C.M. Chu.

Atty. Gerard Fong, counsel for Chu, showed floor plans to the board including seating for 98 persons, with dining on the left of the building and a bar in the center for take out orders.

Fong said there would be major renovations inside and in the front and back of the building, where there is parking as well as out front.

The owner has had a restaurant on Harrison Ave. in Boston for the past ten years, and according to Fong has an excellent reputation.

The menu will feature Cantonese and will be open for breakfast at 7 a.m. and remain open until 1 a.m.

They had earlier asked for a 2 a.m. closing but received opposition from both Police Chief William Falco, and Ward 6 Councillor Doug Gutro, who feared that others in the area would want the same closing time.

Falco said he feared that when other establishments closed, people would flock to the Hong Kong eatery until 2 a.m.

Maralin Manning, executive director of the Quincy Center Business and Professional Association said "empty stores do not do well." and said that the building had been empty for more than two years, and that the new owner was " well respected an he owned one of the finest restaurant in Boston.

His wanting to come to Quincy was an "asset to the city", she said.

Gutro said the face of Quincy Center is changing and so the future of Quincy as well.

Although not opposed to the restaurant, he noted that the city has had a flood of new restaurants lately, and questioned whether they should be changes in the zoning laws.

Health Commissioner Drew Scheele said he was concerned about a flooding problem and asked if the new owner had observed the water line from the basement. Chu said the previous flooding was due to a defective sump pump. He assured the board that new sump pumps were being installed.

VIRGINIA SINES
Quincy Sun Photo/Trish Bossart

After 18 Years

Parking Control Officer Virginia Sines Retiring

After 18 years of handing out parking tickets, Virginia Sines is calling it a day.

Sines is scheduled to retire at the end of the month after serving 18 years as a parking control officer for the city. Her last day of work is also her birthday, Sept. 30.

"I don't want to do another winter, they are tough," said Sines, a West Quincy resident.

Sines is married to retired Quincy firefighter Warren Sines. The couple has three sons and two grandchildren.

Over the years, Sines has noticed a dramatic increase in traffic and the number of cars in the city. "It's worse than ever before, there are so many more cars now," she said.

After retiring, Sines says she plans on taking a few months off before making a decision on the next chapter in her life.

"I'm going to take some time off and stay inside for awhile," she said.

COA Seeks Wheel Chairs

The Council on Aging is seeking wheel chairs and bath seats that may have been borrowed from the Council in the past or are no longer needed by their owners.

If you have one, call the COA at 617-376-1245.

Christopher Foye Completes Combat Training

Army Pvt. Christopher J. Foye has graduated from basic combat military training at Fort Sill in Lawton, Okla.

Foye is the son of John Hurd of Wall Street, Quincy.

The Atrium
at Faxon Woods

Alzheimer's
& Memory Impaired Care
in a residential setting.

"When home care isn't enough and a nursing home is too much."

TOURING DAILY • CALL TODAY FOR APPT.!

The area's only
assisted living residence designed
exclusively for people with memory loss.

The Atrium • 2003 Falls Boulevard, Quincy, MA
617-471-5595 • www.the-atrium.net

NORFOLK COUNTY AGRICULTURAL HIGH SCHOOL
400 Main Street • Walpole, Massachusetts 02181
Phone: (508) 668-0268 ext. 399 Fax: (508) 668-0612
Principal Gail Murphy

• LOOKING FOR A DIFFERENT HIGH SCHOOL EXPERIENCE?
• ENJOY HANDS-ON ACTIVITIES?
• LIKE BEING OUTSIDE?

You are invited to the Norfolk County Agricultural High School

OPEN HOUSE
Sunday, October 5, 2003
1:00pm - 4:00pm

LOCATED ON ROUTE 1A IN WALPOLE NEAR RTS. 95 & 495

✔ Tour our Campus
✔ Talk to Admissions Staff and Teachers
✔ Explore our Buildings
✔ Learn About our Programs

Interested in a High School designed for students who want to pursue careers in Animal and Marine Science, Diesel and Construction Technology and Plant and Environmental Science? Would you benefit from a small school community offering a personalized education preparing students for college and employment?

We are accepting applications for the 2004-2005 school year.
Visit our website at www.norfolkaggie.org for more info & directions

An exceptional dining experience from appetizer to bill.

Come choose from our exciting new dinner menu. You'll be thrilled by the wide selection and by our lower prices. Call for reservations soon. We'll make it a memorable evening from start to finish.

PHILLIPS
OLD COLONY HOUSE

780 Morrissey Blvd. Neponset Circle. 617-282-7700. Lots of free parking.
bostondining.com

In Three Separate Incidents

13 City Employees Cited For Bravery And Quick Action

By WILLIAM TRAYNOR

Thirteen city employees were praised for their bravery and swift action during a ceremony held in Mayor William Phelan's office last week.

Last Friday, Phelan handed out citations to the employees for their actions during three recent incidents: a fire on Elmwood Ave., a fight near Balducci's Pizza and a foiled robbery attempt.

"We don't do enough to let our folks know what they do each and every day," said Phelan during the ceremony. The mayor said the employees displayed great bravery, and their actions demonstrated a willingness on the part of city employees to work cooperatively.

The city cited Parks Department employees Steve Mancuso and Neil MacQuinn, who were on duty trimming trees when they noticed smoke billowing from a home on Elmwood Ave. They contacted the police and fire departments, who responded to the incident. The smoke proved to be a fire, and the employees' quick action helped to bring the fire under control sooner rather than later, Phelan said.

"When there is a crisis city employees come together to help, whether it's a water main break or a fire," said Tom Koch, commissioner of the Park, Forestry and Cemetery Departments.

Firefighters Lt. Ralph Blight and new recruit Chris Carthas, along with Ernest Arienti, were cited for their part in fighting the fire and rescuing a resident who was trapped in the home.

"That's what the fire department is all about, preventing fires and saving a life," said Fire Chief Paul O'Connell.

Police Chief William Falco praised officers Dennis Keenan, Keith Wilbur and Chris McDermott for their efforts during the fire.

Police officers and firefighters were singled out for their actions during a violent incident on Sept. 11 that began at Balducci's Pizza in North Quincy. Police officers Paul Foley and Dennis Keenan tracked down a suspect who allegedly assaulted another individual inside the establishment. They confronted the suspect on Hancock St., and a fight ensued. Officers Dan Flaherty and Brian Coen assisted the officers. Firefighters Ariente and Deputy Joseph Walsh also assisted during the incident. City officials said officer Keenan was injured during the melee. The incident is still under investigation, according to city officials.

City officials also praised DPW employee Ed Leary for helping to apprehend a suspect who allegedly robbed another individual at knifepoint. After viewing the attempted robbery, Leary ran after the suspect, eventually tackling him to the ground. The victim positively identified the suspect as the one who committed the crime.

Leary was praised for risking his own safety to assist police.

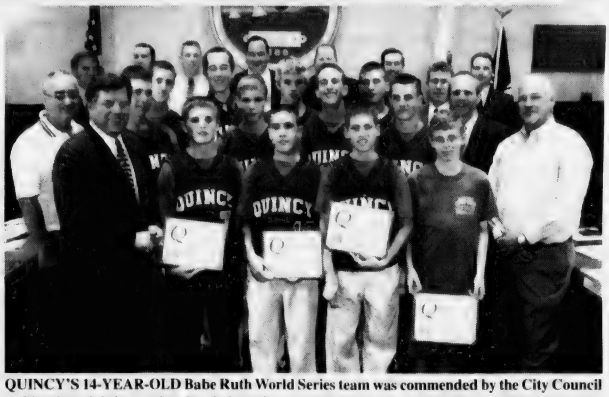

QUINCY'S 14-YEAR-OLD Babe Ruth World Series team was commended by the City Council at Monday night's meeting for their active participation and meaningful contribution to the success of the World Series hosted by the city of Quincy at Adams Field in August. Front row, from left: Council President Dan Raymondi; players Wendell Cosgrove, James Fitzpatrick, Lambros Papalambros, bat boy David Griffin and coach Bob Bossart. Middle row: Dick Lombardi, president Quincy Babe Ruth League; players Paul Doolan, Kevin Bossart, Jonathan Pelletier, Joe Garland, Joe Ferris, Jared Tucker, Tom Power, John Allen, manager Bob Griffin and coach Wendell Cosgrove. Back row: Councillors Joe Finn, Bryan Connolly, John Keenan, Joe Newton, Greg Hanley, Kevin Coughlin and Doug Gutro. Absent from photo: players Michael Garland, Chris Rooney, Jay Lewis and Zach Stiffler. The coaches were singled out for their leadership and tireless efforts. In addition, Tom Power and Kevin Bossart received special commendations for their achievement on the field, having been selected for the national All-Defensive team. *Quincy Sun Photo/Trish Bossart*

Killed In Iraq

Council Asks For Memorial For Sgt. Charles Caldwell

The city council Monday night passed a resolution calling on the city to erect a memorial for Sgt. Charles Caldwell, the Quincy native who was killed in Iraq recently.

Introduced by Ward 6 Councillor Joe Newton, the resolution asks the mayor, Veteran's Services and the Park and Recreation Board to come up with a suitable memorial for the veteran.

Caldwell, 38, was killed Sept. 1 when the Humvee he was riding in drove over a land mine.

He was buried last week in Mount Wollaston Cemetery with full military honors.

"I just think it's very important to recognize Sgt. Caldwell for defending his country," said Newton.

YANKEE CANDLE
Fragrance of the month
September Scent...MACINTOSH
25% OFF
ABIGAIL'S CROSSING
1350 Hancock St., Quincy • 617-472-5667

Renaissance CAFE'

"The Place to Eat & Enjoy"
NOW SERVING
• Breakfast • Gourmet Coffee • Freshly Baked Pastries • Soups • Salads • Wraps & more!
Come in and Check us Out!
$1.00 Off any $5 Purchase
with coupon. expires 10/31/03
Hours: Mon-Sat 6:30-6:30 • Sun & holidays 8:30-5:30
45 Billings Rd., N. Quincy • 617-471-7580

Pure Love.
Diamond Engagement Ring Collection

Our diamond experts will guide you through this special moment in your life. We promise beauty, quality and always the best price.
Del Greco's
FINE JEWELRY
399 Washington St., on Rte. 53 Weymouth
781-337-5069 • Located off Rte. 3, Exit 16A to Rte. 53N
Hours: Mon, Tues, Wed, Fri 9:30-5:30, Thurs 9:30-7, Sat 9:30-2, Sun closed

Is it time for a new car?
4.75% APR
As of 09/04/03
2004/2003 Models . . . 36, 48 or 60 months with 10% down

If you're planning to buy new, you have our rate right here to compare to what the dealer quotes. If they're offering a rebate, grab it and get your low-rate financing from us. Turn-around time is 24 hours. It couldn't be easier! **If you're looking at used cars,** our rates are better than most dealers'. *It's that simple.* And you get your money fast. Come see us. Or call Angela or Cathy at 617-471-0750.
COLONIAL FEDERAL SAVINGS BANK
"Your neighborhood bank!"
QUINCY: 15 Beach Street 617-471-0750 • 1000 Southern Artery (Residents only) 617-479-1430
HOLBROOK: 802 South Franklin Street 781-767-1776
EAST WEYMOUTH: Middle & Washington Streets 781-331-1776 • www.colonialfed.com
Annual Percentage Rate (APR) subject to change. On new cars with a 48 month loan, payment equals $22.92 per $1000 borrowed. This rate also available for 2002 to 1999 model used cars, 36 or 48 month loans.
EQUAL HOUSING LENDER
Insured FDIC

The Quincy Sun

USPS 453-060
Published weekly on Thursday by
The Quincy Sun Publishing Co. Inc.
1372 Hancock St., Quincy, MA 02169
Henry W. Bosworth, Jr., *Publisher*
Robert H. Bosworth, *Editor*

40c per copy. $18.00 per year by mail in Quincy
$22.00 per year by mail outside Quincy. $27.00 out of state.
Telephone: 617-471-3100 471-3101 471-3102

Periodicals postage paid at Boston, MA
Postmaster Send address change to
The Quincy Sun, 1372 Hancock St., Quincy MA 02169

The Quincy Sun assumes no financial responsibility for typographical errors in advertisements but will reprint that part of an advertisement in which the typographical error occurs.

Moments in time

THE HISTORY CHANNEL

• On **Sept. 24, 622,** the prophet Muhammad completes his Hegira, or "flight," from Mecca to Medina to escape persecution. In Medina, Muhammad set about building the followers of his religion — Islam — into an organized community and Arabian power.

• On **Sept. 27, 1540,** in Rome, the Society of Jesus — a Roman Catholic missionary organization — receives its charter from Pope Paul III. The Jesuit order played an important role in the Counter-Reformation and eventually succeeded in converting millions around the world to Catholicism.

• On **Sept. 25, 1789,** the first Congress of the United States approves 12 amendments to the U.S. Constitution, and sends them to the states for ratification. The amendments, known as the Bill of Rights, were designed to protect the basic rights of U.S. citizens.

• On **Sept. 23, 1806,** amid much public excitement, American explorers Meriwether Lewis and William Clark return to St. Louis, Mo., from the first recorded overland journey from the Mississippi River to the Pacific coast and back. The Lewis and Clark Expedition had set off more than two years before to explore the territory of the Louisiana Purchase.

• On **Sept. 28, 1968,** the Beatles' single "Hey Jude" hits the top of the charts. The song had debuted two weeks earlier at No. 10, the highest spot ever achieved by a new release up to that time. At more than seven minutes long, "Hey Jude" was the longest song ever to hit No. 1, a record it holds to this day.

• On **Sept. 22, 1980,** long-standing border disputes and political turmoil in Iran prompt Iraqi President Saddam Hussein to launch an invasion of Iran's oil-producing province of Khuzestan.

• On **Sept. 26, 1996,** U.S. astronaut Shannon Lucid returns to Earth in the U.S. space shuttle Atlantis following six months in orbit aboard the Russian space station Mir.

© 2003 King Features Synd., Inc.

QUINCY ANIMAL SHELTER
56 Broad Street, Quincy • 617-376-1349
quincyanimalshelter.org • qasadopt@aol.com
ADOPTION HOURS (subject to change):
THURSDAYS 5:30 TO 8:30 PM; SATURDAYS 10 am to 4 pm
or by appointment - 1-617-376-1349
www.quincyanimalshelter.org
Adoption fees include initial vaccinations and Spay/Neuter as needed. 100% volunteer run, new volunteers always needed.
QUINCY ANIMAL SHELTER ANNUAL YARD SALE
at the SOUTH QUINCY SOCIAL CLUB (indoors)
SATURDAY, SEPT. 27 - 9AM TO 4 PM
SUNDAY, SEPT. 28 - 9AM TO 1 PM
Quality Saleable Donations Needed

DOGS Available for Adoption

MELVIN: 1 y.o. shepherd mix, male. Knows basic commands, walks nicely on a lease. Would do best in home with adults or teens.
CLYDE: 1-2 y.o. Terrier/Pit mix. Experience needed, male. Knows basic commands. Would do great in an adult home as the only pet.
EMMA: 2 y.o. Shephard mix. Clean, walks well on leash.
FLASH: 6 month old black lab/pit cross puppy. Would do well with older children because of his energy level and sharp puppy teeth. Needs training reinforced by a responsible owner.

AVAILABLE CATS

ROMEO: 5 y.o. all black neutered male, DSH, FIV+.
GROVER: 4 y.o. black neutered male, FIV+.
MIDNIGHT: 1 y.o. DMH black spayed female.
QUINCEY: 1 y.o. DMH tiger spayed female.
PUPPY: 10 y.o. black and brown taby, neutered male.
BRYCE: 4 y.o. DSH black and white neutered male.
DEIDRE: DMH black and white spayed female.
ISABELLE: 2 1/2 y.o. DSH tortie spayed female.
JETTA: 2 y.o. DSH calico spayed female.
JENNA: 9 y.o. black female, DSH.
BINNEY: 2 y.o. black and white DSH with black stripe down center of face. Good with other cats.
Information on TREVOR, AVA & SOPHIE to follow.

Sunbeams

By Henry Bosworth

Two Lingering Questions

Two questions lingering from last week's mayoral preliminary election:

"Is it all over?"

"Can Joe Newton still do it?"

Incumbent William Phelan's cruise to a nomination for a second term bid has many believing it is over.

PHELAN

But there are some who think Newton, an underdog, can still catch up with a chance to turn it around by Nov. 4.

One of them is Newton himself.

NEWTON

"It's going to be an uphill battle," he concedes. "But it can be done. I'm going to press the issues all the way to Nov. 4."

He notes he got into the race at the last minute and had little time and little money to launch the campaign he would like to have been able to do.

"I now have six weeks to get those issues out there and I intend to do just that," he says.

Phelan sees the vote as an indication that people feel he is moving the city forward, which has been the theme of his campaign.

Last week's vote would seem to tip things heavily in favor of Phelan. He got just under 68 percent (67.93) to Newton's 27 percent (27.03) of the vote. Phelan's vote was 8,504 to Newton's 3,385 — a margin of 5,120.

Phelan took nothing for granted and worked at getting his vote out to open as much distance as possible between him and Newton to keep Newton from getting a foothold for Nov. 4.

Something like in those old cowboy movies and "cut 'em off at the pass," The preliminary election was the pass.

The effort against Newton was somewhat similar, but not quite at the same level as Phelan's run against incumbent Jim Sheets two years ago that gave him his stunning 17-vote upset win in the city's closest ever mayoral election.

Newton supporters were hoping to see him reach the 30 percent — or a little better — mark to energize his campaign from now to Nov. 4. And make it easier to raise money.

Some note if you took third candidate Harvey Kertzman's 4.55 percent and added it to Newton's 27.03 percent he would have 31 percent, close to 32 percent.

But that would be assuming that those who voted for Kertzman (569) would have voted for Newton if Kertzman wasn't on the ballot. And that's a bit of a stretch.

Newton says the preliminary election was only the first round and the second round Nov. 4 is the one that really counts.

He has his work cut out for him.

And Phelan has no thoughts of coasting the rest of the way.

He knows what underdogs can do. He was one once. And did it.

❑

HARVEY KERTZMAN, who was eliminated from the mayor's race in his first run for elective office, found it an interesting experience overall.

KERTZMAN

Interesting enough that he says:

"I might even run again."

And he muses: "I spent only $80 in the campaign. If I had spent $600 I might have won."

Kertzman says he got into the race when City Council President Dan Raymondi decided not to run and it looked like Phelan might go unopposed.

"I just feel it isn't right for the people of Quincy not to have a choice," he says. "That's why I got in."

Incidentally, Kertzman says he will probably remain neutral in the final election.

❑

GEORGE BURKE will receive another prestigious honor Saturday from his alma mater, the University of Massachusetts at Amherst.

BURKE

He will be presented with the Newman Medal for extraordinary service to the university and its Newman Center. The presentation will be made by Bishop Thomas Dupre and interim University President Jack Wilson at a dinner at the Campus Center following a 4:30 p.m. liturgy in the Newman Center.

Burke, a prominent Quincy attorney and former district attorney, state representative and city councillor, is funding a new athletic-cafeteria room in the Newman Center. And at his request, it is being named for his old teammate and longtime friend, former House Speaker Dave Bartley, now president of Holyoke Community College. Burke and Bartley were the left and right guards on the U-Mass basketball team in the 1950s and later served together in the House of Representative.

The Hall of Fame in the Mullin Center was named after Burke in 1994. He wore No. 32 when he played and Julius Irving wore it after him. The two No. 32s are now retired side by side in their honor.

Burke has maintained close ties with U-Mass since his graduation and has been a generous benefactor.

In addition to helping the school, he has been helping Quincy and North Quincy High School graduates get there.

In the past 11 years he has presented $67,000 in scholarships — $1,000 to each of 67 graduates who have gone on to U-Mass.

❑

TOP VOTING HONORS in last week's preliminary election went to — no surprise — Precinct 5 in Ward 6.

Voters in that precinct vote at the Squantum School and traditionally represent the biggest or one of the biggest turnouts in any election year.

Last week, 1,101 of the precinct's 2,108 registered voters cast ballots. That's 52 percent. And more than double the city-wide 25 percent (24.41).

Runner-up honors went to Precinct 5 in Ward 1 where 873 of the 1,972 registered voters — almost 45 percent — voted at St. Thomas Aquinas Hall in Houghs Neck.

Both Wards 6 and 1 had hot preliminary contests for city council, each with an open seat and each with a field of five candidates.

That sparked voter interest but both Squantum and Houghs Neck usually produce big number turnouts every election.

❑

VETERAN SERVICES DIRECTOR Henry (Hank) Bradley and his wife, Rosemarie, are proudly showing pictures of their third grandchild, first grandson.

BRADLEY

John Peter Hood, son of daughter Helena and son-in-law Peter Hood Jr. of J St., Hull, was born Aug. 19 at South Shore Hospital. And he made an impressive debut at 9 pounds, 5 ounces.

Congratulations all around.

Scenes From Yesterday

THIS IS A 1915 postcard view of the Daniel Shed Memorial now located at the center of the rotary on Palmer Street in Germantown. The beacon stands over 18 feet above the ground. The bronze tablet on the base tells the story of the monument and of the Shed family who settled here in the 1600s, and for whom this area was once known as Shed's Neck. In the 1700s, a German planned industrial community was laid out here and a glass works was started, but that didn't last although the name Germantown has survived. In 1856, Sailor's Snug Harbor was founded here as a home for old sailors. The home is long gone, but its graveyard and its name also survive. When the Shed Family Association erected this memorial in 1916, they had hoped to restore the name of Shed's Neck as they expressed on the tablet. Their message has gone unheeded, but the monument still stands.

From the Collection of Tom Galvin

READERS FORUM

On QHS: Do We Look Back, Or Look Forward?

Lately, the big debate in Quincy is the issue of whether or how to build a new Quincy High School and also relocate the students from the aging Central Middle School.

Some people think it is too expensive a proposition even with the so-called 90 percent reimbursement. Some think there is no need to build a new high school building. Some think there's little wrong with the Central building.

Will it cost $30 million with the state kicking in the rest over seven or eight years? Will it cost taxpayers a $110 million today? Can we financially handle any of this? Is any of this educationally needed?

Quincy seems to love operating in a crisis mode. Everything has a deadline which was yesterday. Does Quincy need a high school? Is the one being proposed for Faxon Field the right one? Citizens and taxpayers have a right to know the true costs that Quincy will have to pay. Our politicians have been fouling up this issue for years, wasting valuable time on sites never suited for a school, like the dump site behind the old Bradlees in the Faxon Park area.

However, when it comes to Central Middle School, there can be no denying a new middle school is needed to replace the current 19th century schoolhouse. Perhaps it worked well in 1903 but this is 2003. It is too small and too overcrowded for the students using it today.

School Supt. Rick DeCristofaro is right, a building doesn't teach children. Learning happens with good teachers and motivated students. Classroom education can survive without a brand new building costing around $30 million, but the infrastructure around teachers and students make educating that much better or worse for all. We shortchange our children, cramming them into old structures that opened back when kids rode horse and wagons to school. A 21st education is hampered in a 19th century building.

The real problem I believe fueling the uproar has less to do with the need for new structures and more to do with the poor job our elected officials have done getting from the idea to the reality. Their actions are what has stirred up the idea that we can get by with what we have today. Had our pols done a better job at explaining why we need a new high school and a new home for Central, we wouldn't be having such a great controversy on our hands.

If the city says no to a new high school, we are assigning the next generation of students to continue in the status quo. Also, we tell working families looking for a place to build a home to look elsewhere where education is given a higher priority. If we say no to new home for Central students, we give those pupils additional roadblocks into their futures.

While I do dislike the way City Hall has tied Quincy High to Central to Sterling, in effect these schools are tied. We are one city with many goals but our most important goal is educating our future which is our kids. Quincy of tomorrow will rise or fall on what actions we take today. Do we live our lives looking back or looking forward?

Sal Giarratani
Atlantic Street

QUINCY SUN NEWSCARRIERS WANTED

Here's a chance to earn extra money by building a Quincy Sun home delivery route.

617-471-3100

SUBSCRIPTION FORM

FILL OUT THIS SUBSCRIPTION BLANK AND MAIL TO

The Quincy Sun

1372 HANCOCK STREET, QUINCY, MA 02169

NAME _____

STREET _____

CITY _____ STATE _____ ZIP _____

CHECK ONE BOX IN EACH COLUMN

[ ] 1 YEAR IN QUINCY $18.00

[ ] 1 YEAR OUTSIDE QUINCY $22.00 [ ] CHECK ENCLOSED

[ ] 1 YEAR OUT OF STATE $27.00

Quincy's Yesterdays

Post-Donahue Era Football At NQHS

This Week
1961
42 Years Ago

A new era of North Quincy High School football opened with a 6-0 victory over Stoughton as Carl Leone took over the coaching reins from Jack Donahue, the only coach the Raiders ever had.

Donahue had held the coaching post through 29 seasons, starting with North's first softball team in 1932.

End Bill Curran caught an 11-yard pass from Paul Gearin for the long touchdown that made Leone's debut a winning one in the game at Stoughton.

The North lineup: Bill Curran, Bud Goward Mickey Gillis, ends; Carl Cipollone, Ed Spring, Ron Miller, tackles; Al Iacomini, Bill Mahan, Paul DeSchamp, guards; Gary Patenaude, center; Dave Zoia, Paul Gearin, Tom Fallon, Walter Simmons, Jim Vena, Mike Conley, Jim McKinnon, backs.

ANDERSON TO SUE

City Councillor Carl W. Anderson said he plans to bring a libel suit against George A. Yarrington, executive director of the Quincy Taxpayers Association, "in the amount of 30 cents, which is his net worth."

"If Councillor Carl W. Anderson goes to court with me, he'll be sorry," said Yarrington. "It will be the end of his political career."

Anderson did not explain how Yarrington libeled him.

QUINCY-ISMS

Public Works Commissioner Charles R. Herbert and Building Inspector Alrick A. Weidman conferred over bids to remove four houses from Hunt St. to make way for the new North Quincy High School gym. . . Francis X. McCauley, of Houghs Neck, treasurer of the Shipbuilders Cooperative Bank, was attending the Massachusetts Cooperative Bank League convention at the Ocean House, Swampscott. . . The guided missile frigate USS MacDonough, last of three sister ships, left the dock at the Fore River Shipyard on builder's trail in Massachusetts Bay. . . Chuck roast was 55 cents a pound at the Supreme Market in Parkingway. . . Some 500 people attended a friendship dinner for Ernest Montilio, Quincy baker, at the Coral Gables in North Weymouth. . . Brockton High School sprang to a 28-12 lead in the first half and went on to beat Quincy, 42-18, in the football opener for both schools. . . Pvt. Gerald P. Morin, 203 Copeland St., West Quincy, finished eight weeks advanced armor training at Fort Knox, Ky. . . The state Fire Marshall was investigating a $75,000 fire that destroyed more than half of the China Star Restaurant at 105 Sea St. . . John Fuller Sr., who was Quincy's oldest voter in the 1960 election, died at the age of 98 at the home of his daughter, Mrs. Olive Whiteheat, 12 Briggs St., Wollaston. . . Miss Denny Allen was installed as worthy advisor of the Atlantic Rainbow Assembly. . . Snelling and Snelling, 77 Parkingway, was offering a job for a male clerk-typist for $55 a week. . . Dr. Gilbert Berry, principal of the Snug Harbor School, was attending a conference of the Massachusetts Principals Association at the Schine Inn, Chicopee. . . The Quincy Homing Pigeon Club suffered a severe loss when only 14 of 270 birds found their way home in a 200-mile race from Ilion, N.Y. . . Wayne Ganter, son of Willard J. Ganger, 99 East Squantum St., Atlantic, was entering his junior year at New England College, Henniker, N.H. . . Alexander Purdon, former executive secretary of the Quincy Chamber of Commerce, was named executive vice president and a director of the United States Lines. . . "Voyage to the Bottom of the Sea," starring Walter Pidgeon, Joan Fontaine, Barbara Eden and Peter Lorre, was playing at the Art Theater. . . Ezekiel C. Sargent, 87, of 149 Putnam St., Quincy Center, former public works commissioner, died at Quincy City Hospital. . . John Pope, 61, a Boston Gear foreman from Wollaston, left for Tulsa, Oklahoma, to play in the U.S. Golf Association's senior championships. . . David J. Hurley was installed as president of the Quincy Junior Chamber of Commerce at the Dolphin Motor Hotel Restaurant, 29 Hancock St., North Quincy. . . The weekly Wednesday night fish fry at Howard Johnson's on the Southeast Expressway featured all the fried fish, French fried potatoes, cole slaw and rolls and butter you could eat for $1. . . School Committeeman James F. McCormick, Sr. called for a crackdown on beer drinking at football games at Veterans Stadium.

Arts & Entertainment

18th Century Life Reprised At Adams Park Colonial Fair

Visitors to the Adams National Historical Park will be offered a chance to sample the sights, sounds and tastes of the 18th century at a Colonial Fair Sunday, Sept. 28 from 12 noon to 4 p.m.

All activities are free of charge and will take place at the Adams Birthplaces, 133 and 141 Franklin St.

Abigail Adams, the wife of John Adams, the second president of the United States, will welcome visitors to her home and invite them to make their marks with quill pen on parchment paper.

Visitors of all ages will be able to practice military maneuvers with the captain of the local militia, engage in a skirmish with the "redcoats," and be "paid" in 18th century currency.

Douglas Neumann will portray a Continental soldier with a remarkable collection of 18th century military artifacts.

Michael LePage will portray Dr. Joseph Warren, the Adams family's personal physician who was killed in the Battle of Bunker Hill and Elisha Skinner, an 18th century doctor portrayed by Edwin Page will pay a house call on the Adamses.

Julia Smith will demonstrate Delft pottery painting, members of the South Shore Spinners Guild will demonstrate the art of spinning and carding wool, and candlemakers will show visitors how beeswax candles were used to light early American homes.

Finally, all Patriots will celebrate their taste of freedom with cup of fresh mulled cider and a training cake (a ginger cookie).

Further information can be obtained by calling the park at 617-770-1175.

RESIDENTS MARGARET LOVETT, Rose Dalton and Rose Walsh joined Ward 3 Councillor Kevin Coughlin and the Quincy Citizens Police Academy Alumni for a fun time at a recent summer cookout at 125 Granite St.

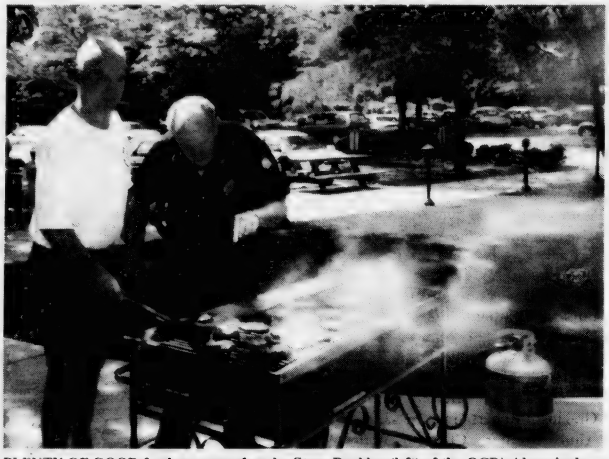

PLENTY OF GOOD food was served up by Steve Buckley (left) of the QCPA Alumni whose culinary skills are reviewed by Quincy Police officer Bob Hanna.

Essay Winners Announced In 'What America Means To Me'

Samantha Lau, Thuy Nguyen and Mabel J. Setow, fifth grade students at the Montclair School, and Brian M. Le and Emily S. Boyd of the Wollaston School were the winners of savings bonds awarded each year by the Montclair/Wollaston Neighborhood Association.

The contest required that the students write an essay on the subject of "What America Means To Me."

Friends Of Crane Library To Hold Book Sale Oct. 3-5

The Friends of the Thomas Crane Public Library will hold a book sale on the weekend of Oct. 3 through 5 at the library, 40 Washington St., Quincy Center.

Dates and times of the sales are Friday, Oct. 3, from 10 a.m. to 4 p.m., Saturday, Oct. 4, from 10 a.m. to 4 p.m., and Sunday, Oct. 5, from 1:30 p.m. to 4 p.m.

Prices start at 50 cents and proceeds benefit the Quincy Public Libraries.

C.D. Jewelry, Inc.
CUSTOM DESIGN JEWELRY
Making Magic Moments for 27 Years
End the Summer in Style!
New Fall Selections & Savings Throughout the Store!
Alan Capobianco
Jeweler Owner
318 Washington St. • Route 53 • Weymouth
781-331-4995

Quit Smoking.
American Heart Association
WE'RE FIGHTING FOR YOUR LIFE

Celebrating Over 50 Years of Quality Child Care & Education
617-328-4332
• YEAR ROUND CHILD CARE • TRANSPORTATION AVAILABLE
• 15 MONTHS THROUGH 7 YEARS • VOUCHERS ACCEPTED
VIRGINIA'S EARLY LEARNING CENTER
643 Quincy Shore Drive, Quincy, MA 02169

BRIDAL DIRECTORY

FLORISTS
FLOWERS by HELEN
367 BILLINGS ROAD
WOLLASTON, MASSACHUSETTS 02170
Flowers For All Occasions Specializing in Weddings
617-471-3772
Certified Wedding Consultants

Quint's House of Flowers
Family Owned & Operated since 1919
761 SO. ARTERY, QUINCY
617-773-7620

JEWELRY
LeCOLSON Fine Jewelry
Quality and Integrity a Tradition
The Coletti Family: Al - Dave - Mark
795 HANCOCK ST., (Hancock & Clay Sts.) 617-786-7942
Handicapped Accessible

JUSTICE OF THE PEACE
DENIS F. TARDO
JUSTICE OF THE PEACE
617-905-7254

RELIGIOUS ITEMS
Unity Candles Rosary Beads
RELIGIOUS ARTICLES CREEDS CROSSING BOOKS • GIFTS MUSIC • BIBLES
25 BEALE STREET WOLLASTON
Mon - Sat 9:30am -6:30pm (617) 471-0990

VIDEO
Wedding and Event Video
• DIGITAL QUALITY
• AFFORDABLE RATES
• CALL NOW FOR BOOKING
MIKE HUARD VIDEOGRAPHY
781-331-1424
www.mikehuard.com

The Fours Restaurant
Relaxed Dining In A Casual Atmosphere
Full Menu Served Daily Until Midnight
Gift Certificates Always Available
Beautiful Private Function Room
For All Your Special Gatherings
"The Fours is Gourmet Greatness" so says the Phantom Gourmet
Have A Happy New Year!
15 Cottage Avenue in Quincy Center
located in the Hancock parking lot across from the courthouse
617-471-4447
www.thefours.com
166 Canal Street in Boston
Located near North Station across from the Fleet Center
617-720-4455

Social

QHS 1963 Class Reunion Nov. 28

The Quincy High School Class of 1963 will hold its 40th year reunion Friday, Nov. 28, at 7 p.m. in the Quincy Elks Lodge, 254 Quarry St.

Tickets will be $55.

The addresses or whereabouts of a number of classmates are not known. Anyone with knowledge of their location should e-mail to: dbertrand@quincy.k12.ma.us

The missing classmates are:

Albert Abboud, Gerald Angelo, John Banks, Angela (Jansky) Brown, Evelyn Carly, Richard Carlson, Richard Caruso, Alfred Casegrande, Linda (Olson) Caven, John Collins, Agnes (Condon) Couture, Edmund Coyer, Robert D'Alessandro, William Daley, Charlotte Damore, Linda (Kyllonen) Davidson, Lucy D'Eramo, Robert Doran, Judy (Knowlton) Doran, Leslie Dunbrack, Cheryl (Getty) Egan, William Erickson, Walter Estabrook, Ronald Fallgren, Margaret (Connolly) Forseze, Barbara (Finn) Forst, Karen (Erickson) Gaddy, Gerald Gentile, Edward Gilligan, Nancy (Scott) Graham, Barbara (Bueler) Grazioso, Robert Greene, Anne Grenier, Charles Grindle, Pamela Hamilton, Robert Head, George Higgins, William Higgins, Sally Hilstrom, Marie Howard, Jane Huntington, Linda Jakaitis, Michael Johnson, Sandra (Caramanica) Jones, Margaret Jones, Marlou Joyce, Bernadette Kearney, Marianne (Ganzel) Keddy, Stephen Kemp, Eileen Kump, Josephine Letteri, Stephen Loughlin, Carol MacDonald, John Maki, Jeanne McCarthy, James McCarty, Ralph McHugh, Kathleen McKeon, Patricia (Allen) Nangle, Thomas Nee, James Nicholson, Ralph Pellegrini, John Perrow, Margaret Pierson, Richard Post, Leslie Quinlan, Ronald Rae, Thomas Rappaport, Ruth Redetsky, Christopher Richards, Arthur Rindell, Barbara Robinson, Mary Ann (Lavers) Schroder, Richard Sellers, Ethel Sherman, Stephanie Smith, Herbert Steele, Kathleen (Chase) Strickland, Gordon Suitor, James Taylor, June Thomas, Richard Traynor, Henry Underhill, Mary Vieira, Sandra Waihkonen, Lorraine Walker, Kathleen Ward, Barbara Whelan, Jeannette (Ward) Wilbur, Warren Wilbur, John Wilcox.

St. Ann's To Host Spaghetti Supper Oct. 4

St. Ann's in Wollaston will host a spaghetti supper Saturday, Oct. 4, from 4:30 to 7 p.m. at St. Ann's School, St. Ann's Road, Wollaston.

The school will be festively decorated and there will be Italian music. The cost is $5 per person. Children 3 and under may attend free.

The event is hosted by the St. Ann's School PTO.

Tickets may be purchased at the door or in advance by calling the school at 617-471-9071.

Presidents Chapter AARP To Meet Oct. 1

The City of Presidents AARP Chapter 4097 will meet Wednesday, Oct. 1, at 1 p.m. at Roche Brothers Community Room.,

Debbie Killeffer of the South Shore Council on Aging will be the speaker.

All meetings are open to any and all seniors.

RED HAT SOCIETY
Items found at
ABIGAIL'S CROSSING
1350 Hancock St., Quincy • 617-472-5667

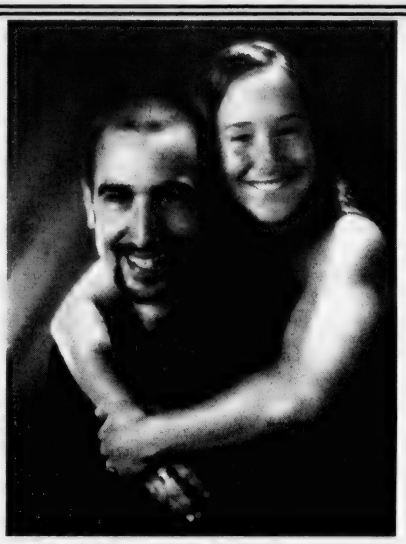

JAMES MASTROIANNI and KELLY WIGMORE

Kelly Wigmore Engaged To James Mastroianni

Maryellen Wigmore of Quincy and Stephen Wigmore of Newark, Del., announce the engagement of their daughter, Kelly Wigmore, to James Mastroianni.

He is the son of Louis and Noreen Mastroianni of Quincy.

Miss Wigmore is a graduate of Colby-Sawyer College with a degree in exercise science. She works for Fitcorp of Quincy.

Mr. Mastroianni is a graduate of Archbishop Williams High School and is employed by the Quincy Department of Public Works.

A July, 2004, wedding is planned.

Mr., Mrs. John Toler Parents Of Son

Christine and John Toler of Marshfield are parents of a son, Kevin Oliver born June 20 at South Shore Hospital, Weymouth.

Grandparents are Jack and Eileen Menz of Quincy and John and Ann Toler of Kingston.

$ ALWAYS BUYING $
NEW & OLD
TAJ
COINS
and
STAMPS
9 Maple St.,
Quincy, MA 02169
617-479-1652
Complete Line of Supplies
Free Estimates

Kevin W. Kirby
Attorney At Law
Your family's lawyer
• Criminal Defense
• Divorce
• Personal Injury
617-773-5900 ext. 15
7 Foster Street,
2nd floor, Quincy

Kaleigh Prewitt Benefit At Elks Raises $12,000

KALEIGH PREWITT

A party at the Quincy Elks Lodge raised some $12,000, enough to buy a computer and software for the guest of honor and make generous donations to diabetes, autism and the Cardinal Cushing School.

About 300 people showed up for the party given in honor of Kaleigh Prewitt, 7, daughter of Roger and Kristine Prewitt of Quincy, who attends the Cardinal Cushing School in Braintree.

The event was organized by Gerard Shephard of Quincy, a member of the Elks along with Roger Prewitt. Barrett Caterers provided the food and the DJ was Dennis Kelly.

Prizes in the silent auction included gift certificates and a Bobby Orr hockey stick.

North Quincy HS '42 Luncheon Oct. 15

The North Quincy High School Class of 1942 will hold its annual luncheon Wednesday, Oct. 15, from 12 noon to 4 p.m. at Raffael's in State Street South, North Quincy.

Several classmates are listed as missing:

Elaine (Anderson) Scott, Richard H. Keay, Phyllis (Lewis) Matson, Louise (Lundin) Anderson, C. Sherrod MacKenzie, John MacKnight, Janice (MacLeod) Lowe, Robert McBurnie, John Meskill, Carolyn (Munnick) Saunders, Irene (Ouelette) Gangi, Eleanor (Perkins) Nelson, Lincoln Pratt, James B. Qualter, Francis R. Reardon, Mildred (Royce) Garcia, Donald H. Stevens, Alice (Sweeney) Eliot and Marie (Waywood) Munroe.

Call Dora Glidden at 781-335-2172 or Phil Hirtle at 781-843-4881.

Quit Smoking.
American Heart Association.
WE'RE FIGHTING FOR YOUR LIFE

Little Willows Preschool
Educational Programs
Preschool and PreK Ages 2.9 - 6
Full/PT - Low Ratios
Certified Teaching Staff
OPEN ENROLLMENT
Call to make an Appointment Today!
50 Willow St., Wollaston
617-773-6173
NAEYC Accredited

est. 1962
Young World
KIM FORD
DIRECTOR
DANCE
• JAZZ • TAP • BALLET - 3 Yrs. & Up
NEW - Beginner Hip-Hop ages 9-12 yrs.
GYMNASTICS
RECREATIONAL PROGRAMS - 2 Years to 12 Years
Celebrating our 42nd Season!
REGISTER NOW FOR FALL PROGRAMS 617-471-3808
64 Ross Way, Quincy Office Hours: Mon-Fri 9am-1pm, Sat 9am-12 noon

Hairplace One
Est. 1972 by Russell Affsa
A Quincy Tradition...
Celebrating our 30th Year!
A Full Service Hair Salon
We now feature Laser Hair Removal

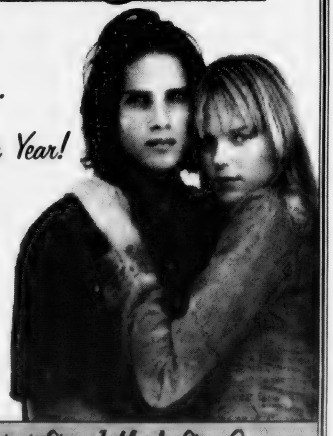

Corner of Hancock, Chestnut Sts., 1 Maple St., Quincy
Hours: Mon, Tues, Fri 9-5, Wed & Thurs 9-8, Sat 8-5
617-472-1060 visit our website at www.hairplaceone.com

Memorabilia Of City's First Synagogue Sought For Anniversary Celebration

One hundred years of organized Jewish life in Quincy will be celebrated Thursday, Oct. 23 at 7 p.m. at the Quincy Historical Society located in the Adams Academy, Adams St., Quincy Center.

The committee planning the celebration seeks photos, letters, memorabilia or recollections from Quincy Sun readers of Congregation Ahavath Achim, the city's first synagogue which opened 100 years ago on Sept. 14, 1903. The synagogue, located at 141 School St., was attended by some of Quincy's best-known Jewish families, men and women who became famous for their philanthropy and their achievements in a number of occupations.

"We want to honor these founding members during the event, and we are designing a visual display of their accomplishments," said Donna I. Halper, a media historian at Emerson College who is helping to organize the event.

Halper said she has heard from some of Quincy's earliest Jewish families, but she's eager to hear from others, including non-Jews who may have attended an event at Congregation Ahavath Achim, as well as people who knew the rabbis, and any former members of the congregation.

Congregation Ahavath Achim became a focal point for the growing Jewish community in Quincy. Over the years, many important milestones in Jewish life took place here, Halper noted.

"Unfortunately, in 1972, the building that housed Ahavath Achim was destroyed in a fire, and much of the synagogue's story was lost, but," she adds, "the story deserves to be told."

Memorabilia collected will create a timeline of important events in the history of Quincy's Jewish community, and the visuals are especially helpful in bringing to life what these people achieved, Halper said.

Those with memorabilia or recollections of Congregation Ahavath Achim can contact Halper at 617-786-0666 or e-mail dlh@donnahalper.com.

Nina & Cuc Salon Petite

Manicure Pedicure
Facial Waxing Acrylic

Nina and Cuc, formerly of a Milton Salon, have moved to Salon Petite
171B Beale Street, Wollaston
Come Visit Us! Open Sundays!

SPECIAL! 10% Off Any Service
with this ad, expires 10/31/03

Hours: Tues-Fri 10-7, Sat 9-6, Sun 9-3
Call for appointment 617-770-2828

Joanne Condon Walsh Quincy College Board Member

JOANNE CONDON WALSH, a Quincy College graduate and the newest member of the Quincy College Board of Governors, is sworn in by fellow Quincy College alumni and City Clerk Joseph Shea at the college's recent. Board Meeting held at the Quincy Marriott Hotel.

QUINCY SUN PUBLISHER Henry Bosworth (left) and members of the Quincy College Board of Governors Joanne Condon Walsh, Terri Lord Piatelli and Daniel Raymondi celebrated Condon Walsh's appointment to the board. She fills the seat left by long-time Quincy College advocate and co-founer Charles Sweeny who was memorialized by friend Henry Bosworth at the board's recent meeting.

The Quincy Jewish Committee Wishes You A Healthy & Happy New Year!

5764

and from our late member
Barry Lass
"make every day a good day"

For Membership Info
Call 617-984-0502

Ask About Our Vacation Stay Program

"The staff here is wonderful. They make me feel right at home."

It's all about peace of mind at an Allerton House Assisted Living Community. Here you'll discover a new kind of independence, built around a real home, new friendships and a caring staff.

It's a place where people who value their independence, depend on us. It's a choice you can feel good about.

Allerton House at Hancock Park resident Edith Volpe with Christine Martin, Director of Resident Services.

Call us today for a tour, and visit us online at
www.welchhrg.com/allertonhouse

Allerton House
Assisted Living Community
at Hancock Park
164 Parkingway • Quincy, MA 02169
617-471-2600

Owned and managed by Welch Healthcare and Retirement Group, a trusted name in senior services for over 50 years.

Quincy Pride Volunteer Summit To Be Held Oct. 16

As part of a citywide campaign to increase community pride and involvement in public affairs, Mayor William Phelan announces the First Annual Quincy Pride Volunteer Summit will take place Oct. 16 from 2 to 7 p.m. in the Thomas Crane Public Library Atrium.

A meeting of interested local non-profit and community groups was held at City Hall in July to assess the needs in the community for volunteers. From that meeting, volunteer needs of these groups were assessed, categorized and organized into a comprehensive volunteer opportunity booklet. The booklet will be available Oct. 13 at City Hall, on the Web site and at the volunteer summit.

Phelan said the city, state and country face uncertain times, and his administration is committed to fostering a renewed sense of volunteerism and community spirit throughout Quincy.

"Never has it been more important or more necessary for Quincy residents to aid our neighbors and our community," he said.

"By linking interested volunteers with social service agencies that have an identified need, the Quincy Pride Volunteer Summit is playing a pivotal role in re-invigorating the social fabric that is so important to our community."

Interested volunteers are invited to attend the volunteer summit anytime between 2 and 7 p.m. Oct. 16 to learn more about available opportunities. Social Service groups identified in the booklet will be on hand to provide more information regarding their need and available programs.

Cain Opposes Fines On Shopping Carts

Ward 3 city council candidate John Cain says the issue of shopping carts remains to be serious and important and should be resolved by community involvement, not new city fines or enforcement.

Cain proposes a "community task force" comprising members of the Council on Aging, the Asian community, community policing, supermarket representatives, specific community associations and the mayor's office.

Cain said his preliminary discussions with community affairs executives of stores such as Stop & Shop, Shaw's and Roche Brothers indicate a willingness to proceed to the next step of receiving a proposal from the "task force."

Cain said he spoke with them of a possible donation or funding level to assist senior citizens with transportation and the distribution of free portable shopping carriages as an incentive to discourage removal of store carriages.

Cain said, "something must be implemented because the community is tired of shopping carts left on our streets."

10 Residents Graduate Northeastern University

Ten Quincy residents recently graduated from Northeastern University.

They are:

Darya Smarkova, bachelor of science degree, business administration.

Marie-Paule Niat, bachelor of science degree, business administration.

Colin M. Shea, bachelor of arts degree.

Entela Andrea, master of business administration.

Thomas Crea, master of arts.

Tamer El-Bayoumi, master of science.

Marsha L. Gilmore, master of science.

Harita Ravipati, master of science in electrical engineering.

Nagarajan Sankrithi, doctor of philosophy.

Mostafar Waly, doctor of philosophy.

Tina Prisco has joined the staff of
Aura
SALON
hair color wax facials cosmetics manicures pedicures
20% off any Hair Service with Tina
expires 10/11/03
1155 Hancock St., Quincy, MA 02169
617-773-2142
Tues, Wed, Thurs 9-9, Fri-Sat 9-5 Walk-ins Welcome

The Care You Want.

Close to Home.
Alicja Gupta, M.D.
Internal Medicine
For expertise in primary health care, call on Alicja Gupta, M.D., a board certified internist with more than 25 years experience practicing primary care medicine. Her office is conveniently located at 21 McGrath Highway in Quincy.
Dr. Gupta is an experienced practitioner who takes time to understand and care for her patients needs. She treats both male and female patients, from young adults to seniors. Dr. Gupta believes in caring for the whole patient, taking physical, social and emotional factors into account when developing your care plan. For an appointment with Dr. Gupta, call 617-773-2709. She welcomes new patients and accepts most major insurance plans.
Specialty: Internal Medicine
Certification: American Board of Internal Medicine
Medical School: Medical Academy of Krakow, Poland
Internship & Residency: Faulkner Hospital/New England Deaconess Hospital
Fellowship: Cardiology, Brigham & Women's Hospital
Milton Hospital
Community Physicians
21 McGrath Highway
Quincy, Massachusetts
www.miltonhospital.org
617-773-2709
New Patients Welcome. We accept most major health insurances.

Lock in a great price for heating oil this winter and make your fuel bills more 'bearable'!!
CHOOSE YOUR PLAN EARLY!

These programs WILL meet your demands!
☐ FIXED PRICE PROGRAM @ $1.24 p/gal
☐ CAP PRICE PROGRAM @ $1.32 p/gal
Call 617-786-9300 Today!

East Coast Petroleum
235 Atlantic Street
North Quincy, MA 02171-1648
www.eastcoastpetroleum.com
e-mail: sales@eastcoastpetroleum.com
MOC Massachusetts Oil Council
MasterCard VISA AMERICAN EXPRESS DISCOVER

Korean War Veterans Who Left High School Sought For Graduation

The Quincy Veterans' Services Department is attempting to locate Korean War veterans who left either Quincy High School or North Quincy High School before graduation to enter the service.

A graduation ceremony will be held in conjunction with the Veteran's Day annual parade and collation Nov. 11.

For more information or to request an application, call Quincy Veterans' Services at 617-376-1191.

Jo-Ann Bragg Fund-raiser

A fund-raiser for Jo-Ann Bragg, candidate for city councillor at-large, will be held tomorrow (Friday) from 6 to 8 p.m. at 1 Adams St., Quincy Center.

Suggested donations are $25, $50 and $100.

HOME SELLERS ATTENTION!
TRY over the "net" property evaluation. No agent. No appointment.
www.QuincyRealEstateSales.com
Mike Clancy, CENTURY 21, Tullish & Clancy

Project SAFE To Inspect Seniors' Smoke Detectors Oct. 4

Twenty teams of volunteers will fan out across Quincy Saturday, Oct. 4, reaching out to seniors "at risk" to check, install and replace smoke detector and batteries.

It will mark the seventh consecutive year the Quincy Fire Department, Beechwood on the Bay and the Quincy Rotary Club have taken part in Project SAFE (Smoke Alarms For Seniors).

"At risk" seniors, those with any mobility or vision limitations, can call Beechwood at 617-471-5712 to request a home visit on Oct. 4. Requests can be received through Oct. 2.

"The unique program provides an essential citywide service for seniors at no cost to senior or to the city," said Sharron Beals, executive director of Beechwood on the Bay.

"Since we launched this initiative seven years ago, we have installed more than 7,000 smoke detectors in the homes of Quincy seniors."

Mayor William Phelan commended the one-of-a-kind Senior Service Program and proclaimed the month of October as "Fire Prevention and SAFE Seniors Month"

The project was started in 1997 by Beechwood, the Fire Department, the National Fire Prevention Association and the Quincy Rotary Club.

For more information or to register for Senior Saturday (Oct. 4), call Beechwood Community Life Center at 617-471-5712.

ELEMENTARY LUNCH MENU

Monday, Sept. 29
Taco burrito, fresh fruit, fruit juice.

Tuesday, Sept. 30
Early Release Day. No lunch served.

Wednesday, Oct. 1
Pork rib dippers, mashed potatoes, vegetable, fresh fruit or juice.

Thursday, Oct. 2
Make your own meatball submarine with tomato sauce, vegetable, fruit juice.

Friday, Oct. 3
Crispy chicken nuggets, rice pilaf, sweet and sour sauce, fruit cup, fruit juice.

SECONDARY LUNCH MENU

Monday, Sept. 29
Pizza, tossed salad, fresh fruit or fruit juice.

Tuesday, Sept. 30
Roast pork, mashed potatoes, gravy, green beans, dinner roll.

Wednesday, Oct. 1
Hamburger on a bun, oven fry potatoes, corn on the cob, fruit juice.

Thursday, Oct. 2
Kentucky style chicken, potato wedges, fruit cup, corn bread.

Friday, Oct. 3
Tuna salad sandwich, cup of tomato soup, potato chips, carrot sticks.

LICENSE BOARD BRIEFS

The License Board took the following action at Tuesday's meeting.

•Granted a one day permit to the Beechwood Knoll School PTO for their Fall Festival Oct. 4 which will include pony rides, moon walk and various foods.

•Granted a permit to George Quinn for the Lt. John Connors road race which will be held Sunday at 10 a.m. It will begin at the USS Salem and go around the perimeter of the shipyard and not on any streets.

•Continued a hearing regarding Steve's Auto Seals, doing business as Smith Auto, 34 Liberty St. Conditions include no more than 40 cars, and presenting plans from the city engineer regarding flooding conditions and an update on the building. Plus 13 conditions offered by Ward 4 Councillor Bryan Connolly. Councillor at Large Frank McCauley wrote a letter also regarding the amount of cars not exceed amount allowed by the board.

LOUIS ANTHONY
Hair Salon
Welcomes Liz
from a Newbury Street, Boston Salon
Liz is known for her creative work in both film and theater

Bring in this ad and receive 20% off your first service with Liz!
229 Parkingway, Quincy, MA 02169
617-774-1477

POLITICAL ADVERTISEMENT POLITICAL ADVERTISEMENT

JOIN US FOR THE 2003
Joe Newton For Mayor
Oktoberfest

$20.00 Suggested Donation
September 28
1:00 PM at the
GAZEBO
Best Western Adams Inn
29 Hancock St., Quincy
Featuring -
The Hoffbrau Boys
Authentic German Oompah Band
and Enjoy a Delicious
German-Style Menu
I'm Rootin' For Newton!
For Mayor of The City of Quincy

THANK YOU, VOTERS

I would like to thank the 551 voters in Ward 1 who voted for me in the election for Ward 1 City Council, and my supporters who worked so hard on my behalf. We tried hard and I appreciate your support.

Thank you!!
JOANNE BYTHROW

POLITICAL ADVERTISEMENT POLITICAL ADVERTISEMENT

Thank You Ward 6 Residents

I would like to thank the residents of Ward 6 who voted in Quincy's Primary Election. I am honored to have received the highest number of votes for Ward 6 City Councillor. If elected in November, I will be a strong voice for all of the neighborhoods in Ward 6. I respectfully request your vote on November 4th. Thank you for your consideration and support!

Alicia Gardner
Candidate for
Ward 6 City Councillor
Paid for by the Committee to Elect Alicia Gardner
Bill Gardner, Treasurer

AGNITTI INSURANCE
HOME • AUTO • BUSINESS
LIFE • FINANCIAL

Anthony L. Agnitti, CIC, LIA
Certified Insurance Counselor
Licensed Insurance Advisor
CALL FOR A QUOTE ON PROPER INSURANCE COVERAGE AT COMPETITIVE PRICES!
ASK ABOUT OUR AUTO AND HOMEOWNER INSURANCE DISCOUNT PROGRAMS
24-Hour Emergency Access
770-0123
21 FRANKLIN ST., QUINCY

The Clam Box Loses Second Bid For Beer, Wine License

By MARIE D'OLIMPIO

For the second time in a few months, the License Board denied a request from The Clam Box, 789 Quincy Shore Drive, a beer and wine license in spite of a recommendation from the Alcoholic Beverage Control Commission. (ABCC).

The board first denied the license March 11.

Following the board's decision in March, The Clam Shop appealed to the ABCC.

The vote, taken at Tuesday's meeting, following a lengthy discussion, was three to two, with Chairman Joseph Shea and Health Commissioner Drew Scheele voting in favor.

The first motion made by Scheele called for the issuance of the license, but failed to get a second so it did not carry.

The second motion was made by Police Chief William Falco denying the license.

Urging the board to deny the license, Falco, who said it was no reflection on the owners and their excellent business record, but a matter of public safety and traffic issues.

Falco said he was in a "precarious position" and said if a judge had ruled that the board vote in favor of the license, he would have complied, but since the ABCC has "recommended", he said he would stand by his earlier convictions..

Fire Chief Paul O'Connell, who seconded the motion, agreed with Falco, and added traffic would cause a "demand upon the city", and said knowing Quincy Shore Drive and the horrific things he has seen through the years, he also opposed the license.

Walter White, director of inspectional services said that Quincy Shore Drive is the ultimate route to Boston, and said he considered the addition of a beer and wine license an expansion of the restaurant., a concern he thought was missed by the ABCC.

While others spoke in opposition, Scheele said he and his wife often walk in the area of the restaurant and said there are lights at the intersection and persons cross accordingly. He also stated that the Clam Box wasn't about to put a bar room in the eatery, and added there is no television or Keno. He said he didn't think that having a glass of wine or beer would generate more traffic because of those two reasons, and said he would vote in favor of it.

Shea read a note of opposition from an abutter, while Robert Davey appeared before the board and supported the license.

Ward 5 Councillor Doug Gutro said he was concerned that if the board voted against the issuance of the license, it would ultimately go to court and he questioned whether or not the city could win.

The Clam Box offered conditions including that thie cups containing beer and wine would be marked, that only the waiters and waitresses could serve the beer and wine only inside the dining area. Also there would be a door man inspecting that no one leave the premises with a cup of beer and wine.

Shea remarked that the was "not a big condition person", which sometimes are hard to follow.

In pleading his case, Atty. Konstantinos Ligris, counsel for The Clam Box, said the traffic issue was made very clear to the ABCC, and that the restaurant legally met the criteria. He told board members to consider the fitness of the applicant which is crystal clear.

The next move is up to The Clam Box.

John Walsh To Serve In Baghdad

JOHN JOSEPH WALSH

John Joseph Walsh, son of Susan Lydon Walsh of Squantum, is on leave from the Air Force, ready to assume his next assignment Nov. 8 in Baghdad.

Walsh, a civil engineer, is a graduate of North Quincy High School Class of 2000 and has been a member of the Air Force for a year.

He has a year-old son, John Michael Walsh, and twin sisters, Emily Lydon Walsh and Kathleen Elizabeth Walsh, both of Squantum.

His father, John Walsh, served in the Air Force in Vietnam.

THE HOLY GROUND
RESTAURANT & BAR
1600 Hancock Street, Quincy • 617-773-4334
Kitchen Open 10am-10pm
Lunch & Dinner Specials Daily • Breakfast All Day!
VOTED 'Best Pub Grub' by The Patriot Ledger
EARLY BIRD SPECIALS~Mon-Fri 3-7pm
2 for 1 $11.95 +tax
LIVE Entertainment Thursday-Sunday

Seaside Gardeners' Annual Causeway Cleanup Saturday

Seaside Gardeners of Squantum will hold their annual Causeway Cleanup Saturday from 8 to 11 a.m.

All "Friends of the Squantum Causeway" will meet at the Beechwood Community Life Center and are asked to bring gloves, rakes and brooms. Plastic bags will be supplied.

For more information call Sally Erickson at 617-328-6818.

CENTER
QUINCY MEDICAL
The Boston Medical Center Alliance For Quality

A leading specialist in colorectal disorders, Dr. Stephen Sentovich offers state-of-the-art treatment for colitis, inflammatory bowel disease, colon and rectal cancers, and more.

In fact, he is the *first* physician on the South Shore to perform a special new procedure that relieves severe

Exceptional relief, remarkable expertise.

pain for patients who suffer from hemorrhoids. Part of our *Alliance for Quality* with Boston Medical Center, his team provides:

- Laparoscopic Colon Surgery
- Ileoanal Pouch Procedure
- Comprehensive Diagnostic Services
- Stapled Hemorrhoidopexy
- Treatment for Constipation and Bowel Incontinence

Find out more. Visit us on the web today at www.quincymc.org or call us TOLL FREE at 877-479-CARE. After all, his innovative approaches to care aren't just great, they're Truly Remarkable.™

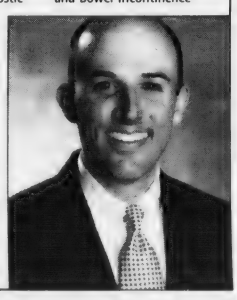

8QATV

Quincy Access Television
See the Difference!

Fall 2003 Class Schedule

Studio Production

Orientation to QATV
(Pre-requisite to all classes)
Wednesday, October 1st
Saturday, November 1st
Monday, December 1st

How to Produce TV (1 class)
Monday, October 6th
Monday, November 3rd
Monday, December 8th

How to Produce a Talk Show (1 class)
Thursday, October 9th
Wednesday, November 5th
Thursday, December 4th

Studio B (3 classes)
Wednesday, October 8th, 15th, 22nd
Monday, November 10th, 17th, 24th
Monday, December 15th, 22nd, 29th

Graphics (1 class)
Wednesday, October 29th
Thursday, November 20th
Thursday, , December 18th

Audio (1 class)
Thursday, October 16th
Wednesday, November 26th
Thursday, December 11th

Field Production

Orientation to QATV
(Pre-requisite to all classes)
Wednesday, October 1st
Saturday, November 1st
Monday, December 1st

Digital Camcorder: Theory & Use (2 classes)
Tuesday, October 7th, 14th
Thursday, November 6th, 13th
Tuesday, December 9th, 16th

Introduction to Non-Linear Editing Using the Casablanca *Avio* (2 classes)
Tuesday, October 21st, 28th
Tuesday, November 18th, 25th
Tuesday, December 23rd, 30th

Advanced Non-Linear Editing Using Adobe *Premiere* (2 classes)
(Pre-requisite – Introduction to Non-Linear Editing)
Monday, October 20th, 27th
Wednesday, November 12th, 19th
Wednesday, December 10th, 17th

Sports Production (2 Classes)
1 - Wednesday, September 24th
2a - Monday, September 29th (Volleyball)
2b - Tuesday, September 30th (Soccer and Football)

Membership is open to any person over the age of 18 who resides in Quincy and non-profit organizations based in Quincy.

For more information, call 617-376-1440 or visit www.qatv.org

College Information Assembly At NQHS Oct. 1

The parents/guardians of North Quincy High School seniors and their student(s) are invited to attend a College Information Assembly Wednesday, Oct. 1, at 8 a.m. in the high school auditorium.

Students and their parents/guardians will learn about the following topics:

- Graduation requirements.
- Career and college search.
- The college application process.
- SAT requirements.
- Letters of recommendation.

Following the assembly parents/guardians will have an opportunity for a question and answer session with guidance counselors. Coffee and refreshments will be served by the Parent Board.

20 locations

ALLIED AMERICAN INSURANCE
DONALD UVANITTE
AUTO • HOME • LIFE & PENSION
• MEDICAL • COMMERCIAL PACKAGE
• WORKERS COMPENSATION • UMBRELLA
• MARINE • BONDS
• PROFESSIONAL LIABILITY
(617) 328-8300
382 Quincy Ave., Quincy, MA 02169
duvanitte@alliedamerican.com
20 locations
20 locations
20 locations

Sacred Heart Centennial Celebration Dinner Nov. 1

Sacred Heart Parish in North Quincy will hold a dinner dance banquet to celebrate 100 years as a parish Saturday, Nov. 1, at the Quincy Marriott Ballroom.

The event will begin at 6 p.m. with a social hour followed by a sit-down dinner at 7 p.m. There will be dancing until 12 midnight. Tickets are $60 per person. Each person attending will receive a momento of the event as well as a commemorative book illustrating the history of Sacred Heart Parish.

There are opportunities for those wishing to be included in the Centennial Commemorative book to remember a loved one, act as a sponsor, or to have his or her name listed in the 8 1/2-inch by 11-inch glossy keepsake. Space is available in various sizes and price options. All proceeds from the book will be used to maintain the upkeep of the church.

Anyone interested in attending the event or being part of the commemorative book may contact Sacred Heart Rectory at 617-328-8666 or Thomas Koch at 617-471-7145.

The first Sacred Heart Church was built in 1878 at the corner of Hancock and Hunt Streets and was a mission of St. John's Church. In 1903, it was made a separate parish and the Rev. John F. Cuffe was named the first pastor.

Having outgrown the original structure, land was purchased at the corner of Hancock Street and Glover Avenue for a new Sacred Heart Church. In 1924, work began on the lower church under the direction of Rev. John Casey and in 1931 the new Sacred Heart Church was dedicated.

The newly erected structure did not endure the years as planned. In 1948, tragedy struck in the form of a major fire destroying the church and leaving parishioners devastated. Monsignor Irving L. Clifford, pastor at the time, began the task of raising fund to rebuild.

The city of Quincy provided the use of North Quincy High School for Masses to be said. Work proceeded and a new church edifice was dedicated on Dec. 18, 1949. It was hailed as a sturdy, gothic edifice and is a landmark in the Atlantic area of North Quincy.

As the parish grew, so did its needs and a school was built in 1961. The school serves nearly 500 kindergarten through eighth grade students.

Under the pastorate of the late beloved Rev. Cornelius J. Heery, the lower church was refurbished and rededicated as St. Joseph's Oratory complimenting the upper church of Sacred Heart and the chapel dedicated to the Blessed Mother. Father Heery died in 1969. Thousands attended and funeral Mass.

In 1997, Bernard Cardinal Law named the Rev. John W. O'Brien as the sixth pastor of Sacred Heart Parish.

The centennial celebration commenced last winter with a parish mission held in the evening during Lent with over 300 participants. In May, a Mass was celebrated by Bishop Richard Lennon, Reverend O'Brien, Rev. James Robertson, associate pastor, Deacon John Salenius and other priests. More than 800 attended, followed by a social in the school auditorium.

The Quincy Choral Society dedicated a concert to the centennial Sept. 22 at Sacred Heart Church. The final event commemorating the 100th anniversary celebration will be a yearend closing Mass celebrated by Archbishop Sean O'Malley Nov. 23 at Sacred Heart.

QUINCY SUN NEWSCARRIERS WANTED
Here's a chance to earn extra money by building a Quincy Sun home delivery route.
617-471-3100

Oktoberfest Fund-raiser For Joseph Newton Sunday

An Oktoberfest fund-raiser for Joseph Newton, candidate for mayor, will be held Sunday at 1 p.m. at the Gazebo at Best Western Adams Inn, 29 Hancock St., North Quincy.

A German style menu will be served. Entertainment will be by The Hoffbrau Boys, a German Compah band.

Suggested donation is $20 per person.

POLITICAL ADVERTISEMENT POLITICAL ADVERTISEMENT
Ron Iacobucci
SCHOOL COMMITTEE

Thank You!
For Your Support
Paid for by the Committee to Elect Ron Iacobucci,
Treasurer Karen Keenan, 430 Adams Street, Quincy

Best Burgers in Town
BREAKFAST
7 days a week
all day
Early American Restaurant
Since 1988
1054 Hancock Street, Quincy • 328-8225
Open Daily at 7am
HOUSE SPECIALTY - Our Famous Homemade Corned Beef Hash

POLITICAL ADVERTISEMENT POLITICAL ADVERTISEMENT
Thank you to all my supporters and the voters of Ward 1 who helped me top the ticket in the preliminary election.
Leo
KELLY
Paid for by the Committee to Elect Leo J. Kelly
143 Spring St., Quincy, MA 02169

For Outstanding And Dedicated Public Service

Bellotti Presents Delahunt With Marshall Public Service Award

Cong. William Delahunt received the first annual Sheriff Clifford H. Marshall Public Service Award from current Norfolk County Sheriff Michael G. Bellotti at this year's Massachusetts Sheriffs' Association Convention.

As host of the 2003 MSA Convention, Bellotti chose Delahunt as the inaugural recipient of the newly established Marshall Public Service Award.

"I can think of no one better than Bill Delahunt who exemplifies the same commitment to public service as the legendary Clifford Marshall," Sheriff Bellotti said.

Bellotti's idea to name the public service award in honor of the late Clifford Marshall was unanimously agreed upon by the other 13 Massachusetts sheriffs.

Marshall served 22 years as sheriff of Norfolk County, from 1974 to 1996. During his tenure, he produced innovative public safety programs that have become today's standards.

Marshall pioneered the development of substance abuse and domestic violence prevention initiatives, community service work crews and the nation's first Sexual Assault Unit, which he created with the help of then Norfolk County District Attorney William Delahunt.

"That was his idea," Delahunt said during his award acceptance speech. "He always had new ideas. He was always thinking of ways to better serve his electorate. That was Clifford Marshall."

Delahunt addressed the crowd of 350 attendees at the recent MSA Convention Banquet Dinner in the Grand Ballroom of the Braintree Sheraton Hotel

Every sheriff's office from the state's 14 counties was represented at the banquet.

Delahunt also pointed to the state-of-the-art house of correction on the median strip of Route 128 in Dedham — the only jail in the world built on the median strip of a major highway — as a sparkling example of Marshall's vision and determination as a public servant. Construction of the new jail was completed in 1992.

Delahunt commended Bellotti as a worthy successor to Clifford Marshall, congratulating the Quincy Democrat on his own record of accomplishments and commitment to the community he serves.

Clifford Marshall's wife, Louise, attended the banquet and award ceremony with three of her four sons. Following Congressman Delahunt, Michael Marshall expressed his gratitude and heartfelt thanks.

"To know that this award, named in honor of my father, will go on in perpetuity is an incredible honor and makes all of us (the Marshall family) very proud," he told the ballroom audience.

"Every day, my father woke up and asked, "What can I do today to make someone's life better?" Marshall said. "That's a great lesson for all of us."

Clifford Marshall died Aug. 28, 1996. He was 58.

The Marshall Public Service Award will be presented every year by the host sheriff of the Annual MSA Convention.

It will be given to an individual who has demonstrated years of outstanding commitment and dedication to public service.

NORFOLK COUNTY SHERIFF Michael Bellotti (left) presents the newly named Clifford H. Marshall Public Service Award to Cong. William Delahunt at the recent Massachusetts Sheriffs' Association Convention. With them is Louise Marshall, wife of the late Clifford Marshall who served as Norfolk County sheriff for 22 years.

Emblem Club To Meet Oct. 8

Quincy Emblem Club will hold its meeting Wednesday, Oct. 8, at 7 p.m. at the home of Gerry Shepherd.

Members are asked to bring non-perishable food.

Grand Opening Specials

Lose Weight Now!
Bring a friend or loved one for a semi-private session.
2-FOR-1 SAVE BIG
on 6 week program.

Stop Smoking!
Bring a friend or loved one for a semi-private session.
2-FOR-1 SAVE BIG
FREE stress program with each session.
Certified Hypnotists with 25 years experience.

Michelle Dyan Hypnosis Studios II
67 Coddington St., Quincy
(617) 479-0666

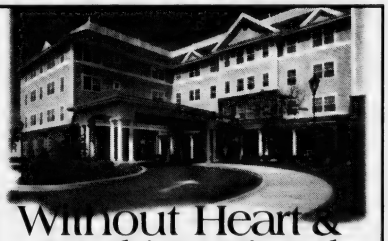

Without Heart & Soul it's Simply Four Walls and a Roof

Ask about our Apartment Specials!

At Marina Place, we understand it takes heart and soul to be different. We also understand that people change, and so do their needs. We make our programs flexible to meet your needs. *Come see how we're different.*

- Independent living in a supportive environment
- Assisted living – personalized and unique
- Specialized assisted living for seniors with memory impairment
- Social and Cultural Activities

Please call today to schedule a private tour and lunch!
617-770-3264

MARINA PLACE
Independent and Assisted Living
Pathways Program for the Memory Impaired
Four Seaport Drive • Marina Bay • Quincy, MA 02171
www.newtonseniorliving.com

South Shore Buick
"Expect Value for your dollar... ...get it here."

Model Year End CLEARANCE
Save up to $5000 On Every New Century**
"THE SPIRIT OF AMERICAN STYLE"
- V6 Engine
- Anti-Theft Passkey III
- Tilt Steering
- Power Door Locks
- Remote Keyless Entry
- AM/FM Stereo
- Air Conditioning
- Power Windows

New 2003 Buick Century
$16,999
#285881, #295239, #263796
0% FINANCING*

GM Certified USED VEHICLES
2003 BUICK CENTURY
Factory Warranty!
3 TO CHOOSE #305186, 307246, 309326
Auto, A/C, Keyless Entry, 6-Way Power Driver Seat

$12,995*

Deutsche Bank CHAMPIONSHIP
GOLF PROMO VEHICLES ON SALE NOW!

SAVE $6000 plus

ALL NEW 2003 RENDEZVOUS
IN STOCK - 10 to choose

*Low financing in lieu of rebates. Price includes all rebates to dealer. Sale ends 9/30/03.

SALE HOURS
MON. - THURS. 8-8
FRI. 8-6, SAT. 9-5
SUNDAYS 12-4
South Shore Buick
50 Adams Street, Quincy • (617) 770-3300

Oversight Committee Meets Oct. 7

Council Continues Review Of Fire, Police Hires

The city council will continue to review the city's hiring practices in the police and fire departments after hearing from a civil service commissioner Monday night.

At a meeting of the oversight committee, councillors heard from Civil Service Commissioner Daniel Henderson, who outlined the commission's responsibilities regarding hirings and the appeal process.

At issue is the way in which the city picked a class of 19 new police officers and 22 firefighters, according to some councillors.

Council President Dan Raymondi told Henderson that he has received a number of complaints from candidates and veterans who claim they were unfairly bypassed or not given a reason why they were not hired.

Ward 6 Councillor Joe Newton, chairman of the oversight committee, echoed Raymondi's sentiments.

"Some of these candidates were very qualified with perfect scores, and I think it is important that they receive an answer why they were not chosen," said Newton, who is running for mayor.

Councillor Frank McCauley also said he has received a few complaints from candidates who were not chosen.

Newton scheduled another meeting of the oversight committee on Oct. 7 at 6:30 p.m. to further review the issue. Henderson may be invited again, he said. Newton said it was possible for the full council to ask the commission to investigate the hiring process.

Newton said he may ask those candidates who were not hired to appear at the meeting.

"We received letters and calls about this situation and now we are trying to find out the scope of the issue," said Newton. "There is a possibility we might ask the Civil Service Commission to review the hiring process."

At the meeting, Assistant City Solicitor Jay MacRitchie indicated that the city would not discuss any pending appeals.

MAYOR WILLIAM PHELAN shakes hands with new firefighter Chris Carthas, who assisted in fighting a fire and rescuing an individual during a blaze on Elmwood Ave. recently. Carthas was one of 13 city employees who were cited for bravery during a ceremony held last week in Phelan's office. *Quincy Sun Photos/Trish Bossart*

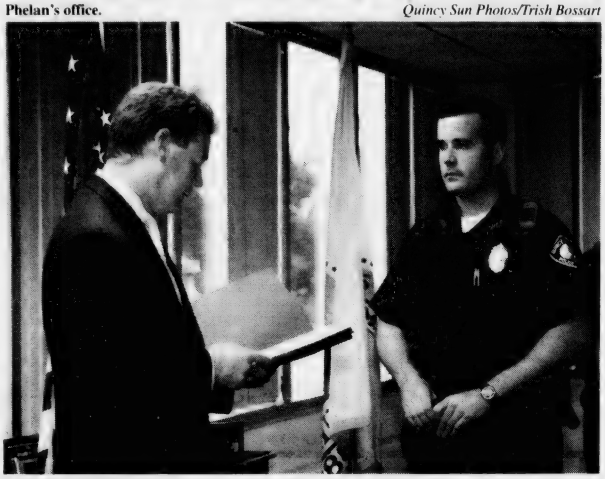

NEW POLICE RECRUIT Dennis Keenan, right, listens as Mayor William Phelan reads a citation lauding the officer's efforts during two separate incidents recently. Keenan was cited for his conduct in assisting the fire department during a blaze on Elmwood Ave., and for his effort in apprehending an assailant who allegedly assaulted another individual in Balducci's Pizza in North Quincy.

Coughlin Seeking MBTA Improvements At Wollaston Station

Ward 3 Councillor Kevin Coughlin has called on the MBTA to perform capital improvements at the Wollaston Red Line station, specifically to make the station more easily accessible and ADA (Americans With Disabilities Act) compliant.

In a letter to MBTA General Manager Michael Mulhern, Coughlin said a number of Ward 3 residents living on the Newport Ave. side of the station have expressed concerns regarding difficulty of access by the elderly, the physically challenged, and by parents with young children in strollers and baby carriages.

Coughlin cited that the MBTA's fiscal 2004-2008 Capital Investment Program outlines $2.8 billion in system investments over five years. Five percent of that figure will be spent on ADA compliance improvements, with no indication of any intent to address the Wollaston station, he said.

Coughlin has requested that the MBTA, which has proposed a 25 percent fare increase, add Wollaston to the list of stations on the Red Line to be improved.

The ward 3 councillor has also joined Sen. Michael Morrissey in a request for enhanced police presence at the North Quincy MBTA station in light of persistent reports of panhandlers frequenting the station by area residents using that station.

Council Reviewing Alleged Rooming Violations

(Cont'd on from page 1)

als, but once you cross the threshold into the fourth individual, then it falls into the category of a rooming house," said White.

White said the department receives two or three complaints each week regarding alleged rooming house violations. Inspectional Services staffs five building inspectors to investigate complaints, he said.

"The problem has been going on for years," said White. "It seems to be coming to a head now. We are stretched thin. We are busier than we have ever been."

White also stressed that rooming houses are allowed only in Residence C or Business B or C zoned districts. Owners can request a variance, but they would be difficult to obtain, White said.

McNamee Calls For Ward 6 Public Debates

Brian McNamee, a candidate for Ward 6 city councillor, is calling for a series of community debates with challenger Alicia Gardner.

McNamee is requesting that the debates be public; be conducted by recognized civic organizations; utilize neutral moderators; permit the public's questioning of candidates; and be held inside Ward 6 to insure all residents of the ward have access to the forum.

Two debates were held before the preliminary election. According to McNamee, few Ward 6 residents were aware of those debates because of their format, sponsor and public notice issues. McNamee also said he believes the criteria for those preliminary election debates did not meet fundamental public access and participatory objectives consistent with the voters' "right-to know."

Adoption Information Meeting At Sacred Heart Church Oct. 9

An adoption information meeting will be held Thursday, Oct. 9, from 7 to 9 p.m. downstairs at the Sacred Heart Church, 386 Hancock St., North Quincy.

The information will be dispensed by Susan Forbes, a social worker from the Adoption Resource Center at Brightside for Families and Children of West Springfield.

The meeting is especially designed for singles and couples interested in exploring local, national and international opportunities to adopt children.

For more information, call Susan Forbes at 671-689-1990.

Dennis Sweeney Funeral Home Hosts Open House Saturday

Dennis Sweeney Funeral Home will host an open house as part of National Funeral Service Education Week Saturday, Sept. 27, from 2 to 4 p.m. at the funeral home, 74 Elm St., Quincy Center.

The event is free and open to the public.

National Funeral Service Education Week is the first event of the National Funeral Directors Association (NFDA) "For A Life Worth Celebrating" campaign. The campaign is an opportunity for the general public to learn about the options for creating personal and meaningful funeral services.

Dennis Sweeney Funeral Home and other NFDA member firms will sponsor various events and programs as a part of the campaign.

"We are excited about this opportunity to help families learn more about the many ways in which they may make funerals more personal and more meaningful," said President Dennis S. Sweeney. "We want families to have the resources available to not only acknowledge the death of a loved one but to celebrate their life as well."

Funeral Director Joseph M. Reardon, CPC, added: "Many families taking advantage of our funeral pre-arrangement program have already seized the opportunity to plan a truly personal funeral service. We hope that this open house will help even more people know that each service can and should be as unique as the individual it honors."

According to Sweeney and Reardon, funerals have become more and more focused on celebrating the lives of those who have died.

Not that long ago, there was almost a "cookie cutter" model of how funerals were conducted, they said. Today, they said funerals tend to reflect the special qualities, talents and hobbies of the deceased.

From selecting scripture passages or musical selections which remind families of the deceased, to displaying golf clubs or even a motorcycle during the services, funerals are truly becoming personal and meaningful tributes to a person's life, they said.

The open house will provide an opportunity for the community to learn more about Dennis Sweeney Funeral Home, and funeral planning. Tours of the facility will be offered and there will be displays featuring some of the ways in which a family may make a funeral more meaningful. Informational brochures and guides will also be available.

Dennis Sweeney Funeral Home is the oldest funeral service provider in Quincy. It is locally owned and operated. The firm provides traditional services, memorial services, cremations and pre-arrangement services to families in Quincy and on the South Shore.

Erin Griffiths To Attend American University

Erin Griffiths of Quincy will be attending American University in Washington, D.C.

She is a 2003 Quincy High School graduate.

Combined 750 Years Of Service

Banquet Oct. 8 To Honor 23 Retiring Firefighters

The Quincy Fire Department is hosting a retirement banquet for 23 retiring firefighters on Oct. 8 at 7:30 p.m. at the George F. Bryan VFW Post, Broad St., Quincy.

In total, the 23 men have served 750 years in the Quincy Fire Department.

They are as follows, with their years of service: Deputy Chief Anthony Innello, 33 years; Supt. Robert Campbell, 36 years; Capt. John Cummings, 33 years; Capt. Mario Stracco, 33 years; Capt. Joseph Verlicco, 33 years; Lt. Thomas Connors, 33 years; Lt. William Griffin, 33 years; Lt. Thomas O'Connell, 39 years; firefighters Paul Arsenault, 33 years; Charles Behenna, 33 years; Donald Calabro, 34 years; Richard DiCesare, 33 years; David DiTullio, 33 years; James Freel, 25 years; John Ganzel, 35 years; Edward Graham, 33 years; Richard Kelley III, 34 years; William LaRaia, 33 years; Donald McAdam, 33 years; James McCarthy, Sr., 25 years; George Menz, 32 years; William Ryan, 31 years; and Robert Weikel, 30 years.

Montclair/Wollaston To Host Candidates' Night Oct. 2

The Montclair/Wollaston Neighborhood Association will host a candidates' night Thursday, Oct. 2, starting at 7 p.m. at the Montclair School, Belmont Street and Holbrook Road.

Candidates for mayor, city councillor-at-large and Ward 3 councillor will be given the opportunity to meet and discuss issues with the community.

Anyone wishing to submit questions to the candidates should be prepared to present them in writing to the moderator.

Was the summer a bit rough on you?

Introducing the bliss exfoliating body treatment.

salon bliss spa

This fabulous treatment combines an hour-long massage with an exfoliating body treatment that's sure to get your skin glowing & smooth once again.

Try it today and save $10!

(through 10/05/03)

• hair styling • facials • waxing • massage • manicure & pedicure

• Bumble and bumble • AVEDA • Sundari • Goldwell • OPI

bliss salon & spa • 1604 Hancock Street • Quincy Center

(Reserved parking in rear lot on Mechanic St.) (617) 984-5800

You'd Have to Look Far and Wide to Find a Home Equity Line This Low.

Home Equity Line of Credit

3.50%* A.P.R.

Once you scope out this rate, you won't need to search anywhere else for a home equity line of credit. At just 3.50% APR*, it's never been more affordable to:

- **Make Home Improvements**
- **Pay Tuition**
- **Consolidate Debt**
- **Treat Yourself to a New Car**

Plus, you could be eligible for a great tax deduction†!

Isn't it time you discovered the best rates in the universe?

THE BANK OF CANTON

INTEREST ONLY PAYMENT OPTION AVAILABLE"

Canton • Quincy • Randolph • 781-828-1690 • www.thebankofcanton.com

Member DIF • Member FDIC

*Annual Percentage Rate (APR) as low as Prime -.50% with automatic payment deduction from a Bank of Canton account and may vary monthly. Otherwise, APR is Prime -.25% which is currently 3.75%. Prime Rate as of 8/20/03 is 4.00%. Finance charge is variable monthly based on the Prime Rate published in the Wall Street Journal on the last business day of the month, effective the first day of the following month. Maximum APR 18%. 1-4 family owner occupied Massachusetts properties. Property insurance required. $350 early termination fee for closing one of credit within 3 years (applies to Junior liens only). Offer valid for new customers only. †Consult tax advisor. "Interest only payment option includes 10 years of monthly interest only payments followed by a 10 year repayment period.

POLITICAL ADVERTISEMENT POLITICAL ADVERTISEMENT POLITICAL ADVERTISEMENT POLITICAL ADVERTISEMENT

Thank You City of Quincy!

DAVE McCARTHY

School Committee

The McCarthy family thanks you and we look forward to your continued support on Nov. 4th. We know that with your help we can win in November.

Paid for by The Committee to Elect Dave McCarthy • Larry Baker, Treasurer • 54 Ocean St., North Quincy, MA

REAL ESTATE

A Lesson From Hurricane Isabel

Do You Have Enough Flood Insurance?

By CHRISTOPHER HARADEN

Is your home in danger of being flooded?

The recent arrival of Hurricane Isabel in the Mid-Atlantic United States should serve as a reminder for residents of flood-prone areas in New England to examine their coverage.

Residents of inland areas near lakes and rivers – not just those near the coastline – should consider safeguarding their homes, businesses and possessions from the devastation of floods through the National Flood Insurance Program.

"Buying flood insurance is one of the most important things people can do to help themselves recover from flood damage," said Michael D. Brown, director of the Federal Emergency Management Agency, which administers the NFIP and is now part of the U.S. Department of Homeland Security.

Whether you are buying a new home or refinancing your mortgage, it pays to ensure that you have adequate flood insurance coverage. The cost of flood insurance for a home varies depending on the location and individual characteristics of the property.

In Massachusetts, only 27 percent of nearly 100,000 residential and commercial structures located in special flood hazard areas are protected with coverage through the NFIP, according to the state Division of Insurance. For example, when severe storms and floods hit Massachusetts in June of 1998, only 2 percent of those who applied for federal and state help carried flood insurance.

The Division provided flood facts consumers should know:

• Your homeowners' policy does not cover you for flood damage.

• You don't have to live near water to be flooded. Approximately 25 percent of all flood insurance claims come from "low-risk" areas. Floods are commonly caused by storms, melting snow, dam or levee failure or water backup due to overloaded drainage systems.

• Flood insurance claims are paid even when a federal disaster is not declared. Almost 90 percent of floods are not designated as disasters by the president.

• Flood insurance is affordable. The average policy costs around $350 annually for about $100,000 of coverage.

• Increasing the number of properties with flood insurance significantly reduces the financial burden placed on federal and state taxpayers following a flood disaster.

• Flood insurance claims are paid with premiums collected, not taxpayer dollars.

• The average cost to repay a disaster loan, available only if a federal disaster is declared, is approximately 12 times as expensive as paying the average annual flood insurance premium.

• Your mortgage company or bank may require you to carry flood insurance, but it is your responsibility to maintain adequate coverage limits.

• Renters of flood-prone properties also may purchase up to $100,000 of coverage for their personal belongings.

The National Flood Insurance Program makes federally backed flood insurance available in communities that agree to adopt and enforce floodplain management ordinances. In Massachusetts, 331 communities participate in the NFIP.

Consumers can learn more by calling the NFIP at (800) 427-4661. Information is also available at the Federal Emergency Management Agency's Internet site, www.fema.gov/nfip.

Christopher Haraden is director of public relations for Norwell-based Jack Conway & Co. He has been a reporter and editor for various real estate publications, including Banker & Tradesman and Boston Homes: The Complete Guide. His new book, *Storm of the Century: New England's Great Blizzard of 1978*, is available at local bookstores and at www.amazon.com.

Home Financial Seminar Sept. 29 At Asian American Bank

Asian American Bank, Presidents Plaza, 219 Quincy Ave., will host a financial seminar on owning a home Monday, Sept. 29 from 4 to 5 p.m.

Topics include the benefits and pitfalls of renting versus owning; how to determine your readiness to buy a home; different mortgage programs; and basic terms used in the mortgage process.

The seminar will be available in English and Chinese.

The seminar is part of the Banking Smart Series sponsored by Asian American Bank.

For more information, call 617-695-2800.

RE/MAX Realty Pros

Buying, Selling or Investing?
Call Tom McFarland
For All Your Real Estate Answers
QUINCY
617-328-3200

PMI - GONE
Licensed Appraiser will remove your PMI.
Call Art Foley at Century 21 Annex
472-4330

JAYNE MAGOWN

Century 21
Abigail Adams Agency
Servicing the South Shore
Personalized & Confidential Service
Customized Internet Marketing
Singles • Multis • Condos
221 West Squantum St., Quincy
Office: 617-471-7575 Voice mail: 617-448-7909
email: jamagown@aol.com

SUCCESS! Real Estate
214 Quincy Ave. Braintree, MA 02184
Partners in Properties

List with Linda
Linda Dinneen
781-607-1931 mobile
781-331-3865 fax
ListWithLindaD@aol.com

Buy with Betty
Betty Wagner
781-607-1998 mobile
781-849-8222 fax
HomesByBetty@aol.com

JUST LISTED
QUINCY – A conveniently located 8 room, 4 bedroom, 2 baths single family within walking distance to Quincy Center. Many updates – vinyl siding, replacement windows, renovated kitchen, hardwood floors and a driveway for 3 cars. $375,000

Jack Conway REALTOR®
JACK CONWAY COMPANY, INC.™
253 Beale Street, Quincy
AnneMarie Barton, Manager
617-479-1500
www.JackConway.com
Jim Sweeney - CFS Mortgage Specialist
MA. ML. #1043 MA. M.B. #1174

Thinking of Selling or Buying a Home?
CALL NOW!
Vinny J. Scarnici
REALTOR®

Century 21
Abigail Adams Agency
221 West Squantum Street
North Quincy, Massachusetts 02171
Cellular (617) 461-6052

CENTURY 21
ANNEX REALTY, INC.
49 BEALE STREET, QUINCY, MA
617-472-4330 1-800-345-4614
Across from CVS & Wollaston MBTA Station

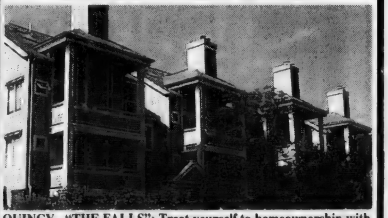

QUINCY - "THE FALLS": Treat yourself to homeownership with no yard work. Several units available. Garden style with fire-placed living room & 2 baths. Town house style with vaulted ceiling and private balcony. Enjoy seasonal pool, clubhouse and deeded parking. $242,900 and $259,900.

Century 21
Century 21 sells a house every minute.
When you're #1 you can do things others can't.
See all our listings at: www.c21annex.com

Commercial & Residential Real Estate, Auctions, Property Management, Construction & Development...

Quincy & the South Shore's Full Service Real Estate Professional

Congratulations to Henry & Bob Bosworth and all the Quincy Sun staff on 35 Years as Quincy's hometown newspaper!

From all of us at
Daniel J. Flynn & Co., Inc.

More Great Commercial Real Estate...

Quincy - 1,800+/- SF office/retail just off Hancock Street adjacent to municipal parking lot. Ref# 4503

Quincy - 7,000 SF office space, outstanding interior, ample on-site parking. Ref# 2103

Quincy - Prime retail or commercial property at bustling intersection, great for visibility-driven business, proven retail location! Ref# 2803

Quincy - 3 lots totaling 23,459 SF, ideal for residential development. Ref# 1903

Quincy - 15,243 SF paved lot, short & simple drive to major highways. Ref# 1003

Canton - 9,000 +/- SF office space minutes to Rte. 128, business park setting just off Rte. 138. Ref# 3003

Dorchester - 6,000 +/- SF investment property, mixed use including office/retail & residential apartments, close to highway, visible location. Ref# 4303

Dorchester - 3,000 +/- SF building on 10,000 SF lot, Neponset Ave. location, mixed use, great investment opportunity! Ref# 4103

Dorchester - 1,200 SF 2nd floor office space, close to Neponset Circle. $1,500/mo. Gross. Ref#2903

Dorchester - 2,600 SF office space in beautifully renovated historic building. $15/SF Gross. Ref# 3303. Cafe-style space available in same building

Dorchester - 21,000 SF warehouse space, great signage visibility from Southeast Expressway. Ref# 3203

So. Boston - Residential dwelling on large lot, potential development opportunity in prime area. Ref# 2203

Weymouth - 11,450 SF warehouse just off Broad St., 4 overhead doors, ideal for contractor or manufacturer. Ref# 4403

Light Industrial/Warehouse Facility

- 13,863+/- SF commercial building
- Includes approx. 90'x110' warehouse with loading dock, over head door, 35'x20' refrigerated space with 2 loading doors, and 800+/- SF front office area
- Located just off Rte. 3A. Ref# 4203

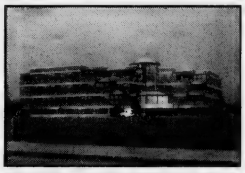

Crown Colony Office Space

- 4,000 SF unit and 2,500 SF office units available at the South Shore's premier office park facility
- Prime location in modern building, great amenities, picturesque setting, immediate highway access & more!
- Call for Affordable Lease Terms Ref# 2503

Commercial Opportunity on Route 3A, Quincy

- 8,614 SF building comprised of a 4,724 SF restaurant & 3,890 SF partially finished basement
- Highly visible location on high-traffic route creates great exposure for your business!
- Call Dan Flynn for Sale Terms Ref# 03

Commercial Building with Great Investment Potential

- 5,022 SF commercial building located along Route 3A on prominent 4,037 SF corner lot
- Includes 1,295 bar/lounge, 1,200 SF vacant retail space, 3 residential units on 2nd floor
- Call Dan Flynn for Sale Terms Ref# 03

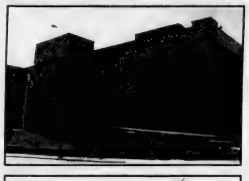

Class A Space without the Class A Price!

- Up to 8,000 SF in one of Quincy's best locations, top floor space includes over a dozen private offices, 2 conference rooms, elevator reception area with glass doors, open cubicle area, storage & security! Ref #3803
- Contact Paul Talkowski for Leasing Info

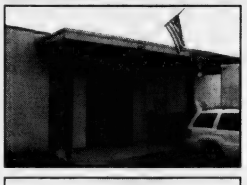

Warehouse/Office Space, Just Off Rte. 3A, Quincy

- 19,838+/- SF commercial building with office area & multi-level warehouse
- Includes off-street parking & drive-in door
- 18,000 SF lot
- Bus. zoned
- For Sale... Ref# 03

Office/Warehouse Space Offering Immediate Highway Access

- 4,500+/- SF office with 25,000+/- SF warehouse for lease
- Located just off Burgin Parkway in Quincy, approx. 1/4 mile to highway on-ramps & MBTA
- On-site parking & tailboard loading
- Smaller units available. Ref# 3103

Great Visibility for Your Retail Business!

- 3,176 +/- SF retail building on 4,695+/- SF lot
- Prominent Rte. 3A location with great traffic counts
- Loading dock in rear
- Business B zoned. Ref# 3603

Daniel J. Flynn & Co., Inc.

Commercial Sales & Leasing • Residential Home Sales
Real Estate Auctions • Property Management
32 Chestnut Street • Quincy • MA • 02169
Tel. 617.479.9000 • Fax 617.770.0443

Call 617-479-9000 For More Information

REAL ESTATE

Is Mold A Menace In Your Home? Find Out For Sure

(ARA) Sick building syndrome has become such a big problem in the United States in recent years, it's a phrase you can now find in the dictionary.

It is defined as an illness characterized by skin irritations, headache, and respiratory problems that is caused by indoor pollutants, inadequate ventilation, and microorganisms, which include mold.

Toxic molds have been making people sick since biblical times, but the scope of the problem really came to the forefront in 1996 when tests by the Centers for Disease Control (CDC) revealed the probable cause of the mysterious illness that killed one infant and sickened nine others at a Cleveland, Ohio, housing project. The babies, who lived within close proximity to one another, all suffered from the same rare lung disorder characterized by pulmonary hemorrhaging.

The likely cause: Stachybotrys chartarum, a greenish-black mold. It was found in every one of their homes. In recent years, the same toxic mold has been responsible for countless other incidents of sick building syndrome at schools, public offices and even single family homes. "Part of the problem is our current construction practices," says Seth Norman, CEO of Walled Lake, Mich.-based Mold Free, a nationwide mold inspection and remediation service. "We close our buildings tight to make them energy efficient, and as a result, building materials exposed to moisture never get a chance to dry out."

Burst or leaking plumbing, leaking roofs, ground water seepage, water and flood damage can cause thousands of different types of molds, bacteria, mildew and even black mold to grow on fiberboard, gypsum board, paper, dust, and lint. Visible mold can be cleaned off surfaces with a weak bleach solution. Mold under carpets typically requires that the carpets be removed and replaced, but what do you do about mold in the insulation or wallboard? It goes without saying, they too have to be replaced, but how do you know you have a mold problem behind your walls?

"That's the first place we look if there aren't any other visible signs of what's making someone sick in their home," says Norman. Signs of mold exposure include nasal stuffiness, eye irritation, wheezing, fever and even shortness of breath.

People with chronic illnesses, such as obstructive lung disease, may develop mold infections in their lungs. Depending on the size of the building, Norman's company charges between $500 and $2500 to conduct an environmental assessment.

"The high cost prohibits a lot of people from going through with the testing," says Norman. "We saw there was a need for an inexpensive testing tool, so we developed one."

IMS Laboratory's Mold Test Kit, which retails for $9.95 plus the cost of shipping, comes complete with easy to follow instructions for testing your home or office environment. It is the only home testing kit approved by the National Association of Mold Professionals, a non-profit organization established with the goal of developing and promoting the Mold Inspection and Remediation industry.

"The kit can be used three different ways: it can take a direct topical sample; it can be taped to an air vent to test your air duct system, or simply exposed to the air in a suspect room. Once the test is complete, you seal it in the enclosed bag and place it in a dark, warm place for two to three days," says Norman.

"After the required time elapses, look at the plastic container inside and if you see anything growing your environment has tested positive for mold. You then have the option of sending the kit to our laboratory to have the type of mold identified."

There is a $29.95 fee for laboratory analysis.

For more information about the health problems associated with toxic mold, and signs to look for to determine its presence in your home, log onto www.homemoldtestkit.com.

CityView ! Real Estate

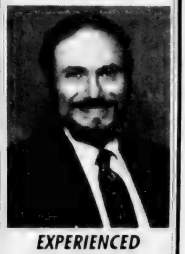

EXPERIENCED PROFESSIONAL
Please call
PETER GRACEFFA
Quincy
617-773-5588
cityviewrealestate.com

FLAVIN & FLAVIN Real Estate

Your Teacher, Friend & Neighbor
Call
STEVE FISHMAN
For All Your Real Estate Needs!
617-479-1000

BARRY RABINOVITZ
President
I love what I do!
Helping people with Real Estate! I'm committed to putting in the time and energy (so you don't have to) to do the best job in helping you with your Real Estate needs!
Service You Deserve, People You Trust.
Classic Homes GMAC Real Estate
680 Hancock Street, Quincy, MA 02170
617-328-5800

OVER 40% SOLD
ON GRAND OPENING WEEKEND!
COME SEE WHY!
Enjoy sumptuous breezes over lushly landscaped grounds as you stroll from your condominium to the clubhouse for a swim on summer evenings. Your 1 or 2 bedroom oasis is ideally located on 30 lushly landscaped acres in Braintree.
Pre-construction pricing from $191,000.
Turtle Crossing

781-843-XING
turtlexing.com
Property marketed by Peabody Properties, Inc.
Life in the fast lane... NOT!!!!

SUCCESS Real Estate

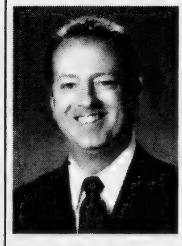

LARRY KELLY
No One Will Work Harder For Your Success In Quincy!
For Immediate Service Call
781-607-1910

CityView ! Real Estate

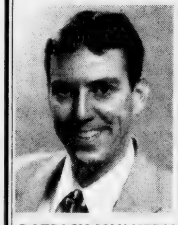

PATRICK MULKERN
Lifelong Quincy Resident Providing Professional Service!
Call Today!
617-773-5588
cityviewrealestate.com

$$$ HUD Grants/Loans to Fix Your Home in Quincy $$$
Grants of up to $3,000 and 0%-4% loans of up to $17,000 for a new roof, heating system or replacement windows, handicap accessibility, etc.
Grants up to $3,000 for lead paint hazard control
Income/other restrictions apply: family of 4 income limit is $62,500 for HUD programs and $81,800 for MassHousing.
Similar grants/loans for rental properties occupied by households that meet income guidelines.
For more info, call the Office of Housing Rehabilitation at: 617-376-1055 or email: rcard@ci.quincy.ma.us

QUINCY IS A SLEEPER!
Listings Wanted
SAM ROUNSEVILLE
Top Producing Sales Agent
$19 Million
In Sales 2002

Century 21
Century 21 Abigail Adams
617-875-1776

QUINCY POLICE HOT SPOTS

Monday, Sept. 15

VANDALISM, 12:52 a.m., WaterWorks, 333 Victory Rd. Slashed tires. Occupants of this vehicle reportedly just slashed tires on multiple vehicles in the parking lot.

VANDALISM, 1:41 a.m., WaterWorks, 333 Victory Rd. Slashed tire.

BREAKING AND ENTERING/PAST, 5:50 a.m., 157 Butler Rd. Dwelling. Wallet was stolen overnight, containing license, credit cards, medical cards, and a small amount of cash. Entry made by entering rear porch through unlocked door, then reaching in an unlocked kitchen window and stealing the wallet. Report filed.

LARCENY, 8:21 a.m., 22 Schooner Ln. Jewelry (valued at $1,300) taken sometime in recent past.

BREAKING AND ENTERING/PAST, 1:24 p.m., Locker Room, 555 Hancock St. Business. Entranced gained through side vent window, numerous baseball, football and basketball cards taken.

LARCENY, 2:01 p.m., 147 Atlantic St. Caller states license was stolen last year and is receiving fraudulent bills with her name on them.

LARCENY, 3:51 p.m., Wal-Mart, 301 Falls Blvd. Wallet containing $80 cash, credit card, green card, Social Security number, Mass. license stolen Sept. 14.

BREAKING AND ENTERING/PAST, 4:05 p.m., 343 Newport Ave. Dwelling. Report was submitted on a break, no signs of forced entry were found by two bloody hand prints were left on each door to enter the home. Nothing appears missing but a bag of frozen food had been removed from the freezer and a bloody towel left in the bathroom.

LARCENY, 5:55 p.m., 1055 Southern Artery. Credit cards.

VANDALISM, 9:33 p.m., 86 Prospect Ave. House being egged.

Tuesday, Sept. 16

LARCENY, 9:54 a.m., 69 Young St. Checkbook and I.D. missing.

LARCENY, 10:28 a.m., 14 Granite St. Pocketbook. 25-year-old Quincy man arrested, charged with larceny from person. Pocketbook and wallet recovered.

VANDALISM, 12:54 p.m., 211 West St. To vehicle.

BREAKING AND ENTERING/PAST, 1:45 p.m., 33 Eddie St. Dwelling. Came home to find the house broken into and trashed. Entry made by cutting a screen to rear porch window. DVD player and jewelry known missing.

VANDALISM, 3:11 p.m., 170 Glendale Rd. Damage to house. Rocks thrown at siding.

BREAKING AND ENTERING/PROGRESS, 4:09 p.m., 165 Taffrail Rd. Youths saw people coming out of house with items, possible break. Suspect known, complaints filed.

BREAKING AND ENTERING/PAST, 4:31 p.m., 193 Farrington St. Dwelling. Front door on inside of porch was forced with a large screwdriver or crow bar. Rooms ransacked but unknown what is missing at this time.

BREAKING AND ENTERING/PAST, 5:18 p.m., 135 Darrow St. Dwelling. No sign of forced entry, possibly entry through unlocked rear door. Cash, CD player, laptop computer, jewelry and prescription known taken. Later discovered ATM card was taken and being used.

LARCENY, 6:49 p.m., Harvard Pilgrim Health Care, 1600 Crown Colony Dr. Had wallet stolen today while at work. Credit cards used today. $40 cash, driver's license and MV reg. in wallet.

VANDALISM, 8:51 p.m., White St. Caller's truck vandalized while parked at above. Tire was punctured, left front tire flattened, knife hole to a motor vehicle.

Wednesday, Sept. 17

VANDALISM, 9:09 a.m., 616 Adams St. Car was keyed.

ASSAULT AND BATTERY, 11:54 a.m., South Shore YMCA, 79 Coddington St. Was pushed at bus stop by party known to him. Report filed.

Thursday, Sept. 18

LARCENY, 1:47 a.m., Burgin Parkway Ext. and Centre St. Fare evasion. Boston cab with two male passengers without money. Suspects fled scene, not found.

VANDALISM, 8:09 a.m., 64 Sea Ave. Right side of motor vehicle was keyed and swear written on rear hatch.

LARCENY, 9:17 a.m., 2001 Falls Blvd., management office. Wallet. A black wallet, containing $80 cash, credit cards, license, Social Security card, bank card. Has already notified all companies. Report filed.

VANDALISM, 2:51 p.m., Quincy College Annex, 25 Temple St. Window smashed sometime today.

LARCENY, 8:39 p.m., 97 Doane St. Refrigerator and stereo missing from basement

LARCENY, 10:10 p.m., Elm St. and Hancock St. Fare evasion. Driven home to 52 Federal Ave., complaints filed.

Friday, Sept. 19

VANDALISM, 3 a.m., Teal Soccer Field, 136 Newbury Ave. Front windshield found smashed on parked motor vehicle.

VANDALISM, 9:41 a.m., 35 Rawson Rd. Tire slashed on motor vehicle.

VANDALISM, 10:04 a.m., Darby's Public House, 35 Washington St. Car keyed on Wednesday night outside above by unknown party.

LARCENY, 10:22 a.m., Marina Bay, 542 East Squantum St. Tuna tower stolen off his boat while on dry land. Report to be filed.

LARCENY, 10:47 a.m., 109 Sonoma Rd. Scuba gear taken off the porch. Report to be filed.

VANDALISM, 10:57 a.m., 325 Newport Ave. Four tires on vehicle punctured by unknown vandal.

LARCENY/ATTEMPT, 1:04 p.m., Stop and Shop Supermarket, 65 Newport Ave. Woman in custody for attempting to cash a stolen or fraudulent check. Also believed she is in possession of a fake I.D. 24-year-old Dorchester woman arrested for uttering, attempted larceny and identity theft. Also charged with forgery. Report to be filed.

BREAKING AND ENTERING/PAST, 5:24 p.m., 179 Burgin Parkway. Dwelling. Sometime since 8 a.m., door was kicked in, deadbolt separated from door jam. Wallet and cash known missing. Report filed.

VANDALISM, 7:53 p.m., 445 Palmer St. Caller saw male break glass to motor vehicle parked there.

Saturday, Sept. 20

BREAKING AND ENTERING/ATTEMPT, 10:05 a.m., 242 Billings St. Dwelling. Front door.

LARCENY, 10:21 a.m., Beale St. and Newport Ave. Purse.

BREAKING AND ENTERING/PAST, 10:45 a.m., 58 Hodges Ave. Dwelling. Jewelry taken in addition to the keys to the vehicle. Report filed.

VANDALISM, 7:01 p.m., Victory Supermarket, 475 Hancock St. Motor vehicle spray painted on left side of door to gas cover.

ARMED ROBBERY, 9:25 p.m., Citizens Bank, 371 Hancock St. (outside). A Dorchester man arrested and charged with armed robbery, carjacking and possession of hypodermic needle.

ARMED ROBBERY, 9:44 p.m., Quincy Gulf, 9 Franklin St. Gun shown. White male, white t-shirt, blue jeans, possibly dk red eyes fled on foot. Handgun shown, no logo on white t-shirt, mid-20s, clean shaven, short hair. Fled on foot.

LARCENY, 11:58 p.m., Hess Gas Station, 238 Hancock St. Cigarettes. Just fled in a white Toyota Camry. Two packs taken.

Sunday, Sept. 21

VANDALISM, 2:11 a.m., 66 Merrymount Rd. Broken window. Rear porch window broken as well as front window. White male, white t-shirt and jeans.

VANDALISM, 2:13 a.m., Butler Rd. Window smashed. Reports dark colored sedan just broke a window on Butler Rd. and headed towards Furnace Brook Parkway. Multiple vandalisms and glass breaks, windows and beer bottles found near scene.

LARCENY, 3:31 p.m., 48 Main St. Non payment. Boston cab. Passenger went into house without paying. Fare was gone on arrival. Driver advised.

LARCENY, 6:51 a.m., Sparkles Variety, 184 West Squantum St. Suspect found stealing Sunday papers.

VANDALISM, 11:04 a.m., 66 Merrymount Rd. Windows. Window may have been broken by a baseball bat.

LARCENY, 7:58 p.m., 721 Hancock St. Cigarettes. Grabbed cigarettes and fled out back door. No weapon shown. Two white males: one wearing a black shirt, Italian looking, 5'10". Second is 5'11, heavy build with baseball hat with Nike shwoosh on it and a white shirt.

VANDALISM, 8:18 p.m., Kincaide Park, 334 Water St. Youths kicking in glass at bus stop.

VANDALISM, 10:42 p.m., Printing Associates, 20 Cottage Ave. Front window smashed. Building appears to be vacant. Property is vacant. This building was also spray painted.

Total Calls for Service: **1373**
Total Arrests: **38**
Total Stolen Cars: **3**

If you have information on the above crimes, or any crime, please call the **Quincy Police Detective Bureau at 617-745-5764**. If you wish to report suspected drug activity, call the **Drug Hot-Line at 328-4527**. You will not be required to identify yourself, but it could help. If you wish to contact the **Crime Prevention Officer** for tips or comments, my direct line is **617-745-5719**. My e-mail address is bhanna@ci.quincy.ma.us--*Officer Robert Hanna.*

STOLEN CARS

Date	Stolen From	Year/Make/Model
9/16	61 Warren Ave.	1996 Acura Integra
9/18	196 Ricciuti Dr.	1991 Mercury Sable
9/19	114 Town Hill St.	1991 Buick Century

Crime Watch

By ROBERT HANNA
Crime Prevention Officer
Quincy Police Department

Street Smarts*

Whether you're eighteen or eighty, the best weapons against street crime are alertness and common sense.

THE BIG THREE:

- Stay alert and tuned into your surroundings, wherever you are.
- Stand tall and walk confidently.
- Trust your instincts. If you feel uncomfortable in a place or situation, leave quickly.

TIPS FOR WALKERS:

- Choose busy streets and avoid passing vacant lots, alleys or deserted construction sites. At night, stick to well-lighted areas.
- Don't walk or jog alone, if possible. Take a friend or neighbor along for company!
- Get to know the neighborhoods where you live and work. Find out what stores and restaurants are open late and where the police and fire stations are located.
- Carry your purse close to your body, and keep a firm grip on it. Carry a wallet in an inside coat pocket or front trouser pocket.
- Don't overload yourself with packages, and avoid wearing shoes or clothing that restrict your movements.

TIPS FOR DRIVERS:

- Always lock your car and take the keys, even if you'll only be gone a short time.
- When you drive, be on the lookout for any problems that affect the neighborhood's well-being - such as: abandoned cars, missing signs, malfunctioning traffic lights, reckless drivers, or poor street lighting. Follow-up and get in touch with the appropriate authorities.
- Keep your car in good running condition to avoid breakdowns.
- If your car does break down, raise the hood or tie a white cloth to the street-side door handle. Stay in the locked car. When someone stops to help, ask him or her to phone the police for assistance.
- Park in a well-lighted area that will still be well lighted when you return.
- Be particularly alert when using enclosed parking garages. If you must leave your key with a lot attendant, leave only the ignition key.
- Never pick up hitchhikers. NEVER!

* From: National Crime Prevention Council

Quincy Athletic Club
"The Areas Premier Fitness Complex"
SEPTEMBER SPECIAL
Join for Only
$49.00
(617) 328-7317
HURRY!
THIS IS A LIMITED OFFER!
An Authorized Biometrics Weight Loss Center.
Guaranteed Results!
90 Quincy Avenue, Quincy, MA

SPOTLIGHT ON HEALTH & FITNESS

October Is National Breast Cancer Awareness Month

Cancer Society Making Strides Against Breast Cancer

October is National Breast Cancer Awareness Month, a month dedicated to increasing public knowledge about a disease that will strike an estimated 211,300 women in the United States this year, 4,700 in Massachusetts alone.

During October, and all year long, the American Cancer Society pursues its goal of eliminating cancer as a major health problem by providing life-saving information and services, conducting community outreach and education, and advocating for local, state and federal legislation to ensure that access to breast cancer detection and treatment is available to all.

Following the American Cancer Society's guidelines for the early detection of breast cancer improves the chances that breast cancer can be diagnosed at an early stage and treated successfully. All women are at risk for breast cancer, even if they have no family history of the disease. The American Cancer Society recommends the following approach to early detection to find the disease in its earliest, most curable stages:

• Yearly mammograms are recommended starting at age 40, and continuing for as long as a woman is in good health.

• Clinical breast exam (CBE) should be part of a periodic health exam, about every three years for women in their 20's and 30s, and every year for women 40 and older.

• Women should know how their breasts normally feel and report any breast change promptly to their health care provider. Breast self exam (BSE) is an option for women starting in their 20s.

• Women at increased risk (e.g., family history, genetic tendency, past breast cancer) should talk with their doctors about the benefits and limitations of starting mammography screening earlier, having additional tests (i.e., breast ultrasound and MRI), or having more frequent exams.

The American Cancer Society, through partnerships and collaborations with community organizations, strives to reduce health disparities by raising awareness of breast cancer detection and prevention issues. The Tell A Friend program, a peer-to-peer counseling initiative, educates women in medically underserved communities about the importance of the early detection of breast cancer.

Advocacy efforts spearheaded by the American Cancer Society in recent years have led to many major breakthroughs in national health policy affecting breast cancer. The Breast and Cervical Cancer Prevention and Treatment Act of 2000, a federal bill, provides states with matching funds to provide guaranteed treatment to uninsured women diagnosed with breast or cervical cancer.

The American Cancer Society offers several services that provide support to those patients, and their families, who have experienced breast cancer. Information about cancer can be accessed 24 hours a day, 7 days a week, by calling the Society's toll free 1-800-ACS-2345 information line, or by logging onto the Web site at www.cancer.org.

Locally, the American Cancer Society's Reach to Recovery program provides one-on-one visits to women dealing with breast cancer, from other women who have shared a similar experience. Women undergoing treatment for breast cancer can learn how to cope with changes in their appearance through the Look Good...Feel Better program.

Community members can get involved in the fight against breast cancer by signing up for the American Cancer Society's Making Strides Against Breast Cancer Walk, to be held on Sunday, Oct. 12, 2003 starting at the MDC Hatch Shell on the Charles River Esplanade.

To register for Making Strides Against Breast Cancer, or for more information about the American Cancer Society's breast cancer services and resources, contact the Society at 1-800-ACS-2345.

Red Cross Offering CPR Courses

The American Red Cross of Massachusetts Bay Training Institute is offering the following courses at its Quincy office, 1495 Hancock St., Sept. 25-30.

CPR For Professional Rescuer/AED: Sept. 25 and Oct. 2, from 6 to 10:30 p.m. Cost is $80. In addition to skills learned in Adult, Child & Infant CPR, this two-session course includes two-rescuer CPR, advanced airway procedures and the use of a pocket mask.

Adult CPR/AED Review: Sept. 30, from 6 to 8:30 p.m. Cost is $50. Prerequisite: current certification in Adult CPR/AED.

Adult, Child & Infant CPR/AED Review: Sept. 30, from 6 to 10 p.m. Cost is $60. Prerequisite: current certification in Adult, Child & Infant CPR.

Child & Infant CPR Review: Sept. 30, from 6 to 9:30 p.m. Cost is $60. Prerequisite: current certification in Child & Infant CPR.

The American Red Cross is also accepting registration for Home Health Aide/Certified Nursing Assistant daytime class starting Sept. 29 and an evening class starting Oct. 6. Cost is $595.

Pre-registration is required for all courses. For more information call 617-770-2600, Monday through Friday, from 8:30 a.m. to 4:30 p.m.

Free Prostate Screening At Quincy Medical Center Today

Quincy Medical Center will host a free prostate cancer screening today (Thursday) from 5 to 7 p.m. in the center's Ambulatory Care Department on the second floor.

Space is limited and advance registration is required. To schedule an appointment, call Quincy Medical Center at (617) 376-CARE (2273), or toll-free, at 877-479-2273.

The screening will include both a Prostate Specific Antigen (PSA) blood test and a digital rectal exam (DRE). The examinations will be conducted by urologists on staff at Quincy Medical Center.

Prostate cancer is the second most common type of cancer found in American men, behind skin cancer. An estimated 220,900 new cases of prostate cancer will be diagnosed in the United States this year, according to the American Cancer Society. One man in six will be diagnosed with prostate cancer during his lifetime.

Quincy Medical Center is a 232-bed acute care community-teaching hospital providing South Shore residents with comprehensive medical and surgical services. The medical center's Alliance for Quincy with Boston Medical Center (BMC), founded in 1999, brings academic medicine to the community.

At Quincy Medical Center, physicians from Boston Medical Center direct the departments of medicine, surgery, anesthesia, emergency medicine and psychiatry.

Additionally, physicians from BMC who are board-certified in a range of medical and surgical specialties work alongside community physicians to ensure the continuity of patient care.

Blood Drive Sept. 29 At Sons Of Italy

A community blood drive will be held Monday, Sept. 29 from 1 to 7 p.m. at the Quincy Sons of Italy Hall, 120 Quarry St.

Whole blood has only a shelf life of 42 days. That is why it is so important to be a regular and frequent donor, said Barbara Marcotte of Red Cross Blood Services in Dedham.

For more information, call 1-800-GIVE-LIFE.

DENTISTRY for the 21st Century

by Steven A. Brustin, D.M.D.

SEALING THE DEAL

A dental sealant is a thin plastic film that the dentist applies to the chewing surfaces of molars and premolars. First, an etching solution is applied to the tooth's enamel. The dentist then brushes on the sealant material and allows it to harden, often by curing it with a special light. The result is a protective film that spares tooth surfaces from the destructive action of bacteria. Sealants can help prevent cavities in anyone's teeth, but they can be especially beneficial in children because of the protection they offer and the potential cost savings in treating cavities. When properly applied and maintained, sealants are one hundred percent effective in protecting treated tooth surfaces from decay.

Remember, sealants work well, but they can't keep your child cavity-free without some help. Good oral care at home is still very important. It's also important for adults who have received sealants to continue to practice good oral hygiene by brushing twice a day, flossing at least once a day, and visiting a dentist regularly. We believe in preventive care for the whole family. We're located at 44 Greenleaf Street. Please call 617-479-6220 to schedule an appointment. We offer the services of anesthesiology and a fully trained and qualified anesthesiologist. Our web address is www.quincydentist.com.

P.S. An American Academy of Pediatric Dentistry found that children who have just a single application of sealants on their back teeth had 50% less tooth decay and tooth restoration after 15 years than children without sealants.

ACUPUNCTURE ASSOCIATES OF THE SOUTH SHORE

Voted #1 Acupuncture in South Shore 2000 by America's Best Business Awards

Daniel S. Karp, Lic. Ac.
12 Dimmock Street
Quincy, MA 02169
(617) 471-5577
www.acudan.com

- Headaches
- Back Pain
- Sciatica
- Arthritis
- Neck Pain
- Anxiety
- Depression

Conveniently Located in Quincy Center

Health/Seniors

September 22-28, 2003

SENIOR NEWS LINE

by Matilda Charles

We all know that sunlight is the prime culprit not only in raising the risk of skin cancers, but also in causing deep-set wrinkles and those so-called liver spots, which are actually evidence of serious skin damage. And as troubling as those problems can be for people of any age (freckles are childhood forms of "liver spots"), they can be even more distressful for seniors, whose outer skin layers tend to thin with age, making them especially vulnerable to sun damage.

Also, older people often take medications that increase the skin's susceptibility to harmful effects of the sun's rays. So, the obvious advice for seniors would be to stay out of the sun as much as possible, and if one must go out during the day, wear clothes that cover as much skin as possible.

But here comes the "gotcha" part: There are new findings indicating that seniors tend to have a deficiency in vitamin D, an essential nutrient that makes it possible, for example, for calcium to do its work in building strong bones. The findings also show that the best and, ironically, safest source of vitamin D is Old Sol himself: Unlike serious overdoses that can come with using D supplements, sunlight-generated vitamin D is never overproduced, since it's made in the body simply by exposing the skin to the sun.

Does that mean seniors should have to choose between risking potentially serious or even fatal skin trauma or serious and also potentially lethal bone fractures?

Not at all. The experts say that just 10 minutes exposure of sunlight on some area of the skin several times a week is usually enough to get the body to produce vitamin D.

IMPORTANT NOTE: Check with your doctor for his/her recommendations on sun exposure, especially if you already have skin damage such as liver spots, or had childhood freckling, or have had any type of skin cancer. This is also important for darker-skinned people, who typically need longer exposure to the sun to make vitamin D.

© 2003 King Features Synd., Inc.

• BEGINNERS WELCOME • TEEN YOGA

YOGA & PILATE'S CLASSES

- *A variety of classes, drop in or enroll in a series*
- *Belly Dancing Workshop Sept. 12 at 6:30 pm*

FREE CLASS with this ad

YOGA & HEALTHY EATING WORKSHOPS

STRENGTHEN ABS & BACK

Call Dee Lyon 781-331-6111 reallifeyoga.com
Real Life Health & Yoga at Benefies
Rte. 3A, N. Weymouth/Fore River Bridge

• MEXICO YOGA RETREAT NOVEMBER 8TH

Anxious Presidents Get Things Going Friday

Hanover Here Friday Night

By CHRIS POISSON

Don't worry, there's still a football team at Quincy High School this year. It's just starting two weeks later than most other teams.

"We're starting late because we were unable to pick up a game in the first week, for a number of reasons," said head coach Bob Noble.

First, conflicting schedules with some other teams; second, Quincy didn't want to open with a really strong team; third, Quincy is a victim of recent success. Teams that would've played in the past don't want to play them any more.

"It was a combination of all those things," Noble said. "It turns out we're playing nine games instead of 10."

Quincy will make its anticipated season debut tomorrow (Friday) against non-league foe Hanover at 7 p.m. at Veterans Memorial Stadium. And like Randolph last year, the Indians are on the Presidents' hit list.

"Our first goal on the list is beating Hanover," Noble said. "We lost to them two years ago in a pretty close game and in overtime last year.

"We get to see them for two weeks so the advantage for us is we get two weeks to prepare. The advantage for them is they'll have two games under their belts."

When the Presidents finally storm out of the tunnel Friday night it will mark the end of six long weeks of preseason, which has both its positives and negatives.

"It's good because we have a lot of inexperienced kids, in terms of varsity time," Noble said. "We need every second we can to get these kids ready. Because of the senior-laden team a year ago, a lot of them didn't see much time. From that perspective it's a blessing.

"But it's an awful long preseason. You run the risk of going stale. We went through a period of four scrimmages in eight days and now we're going to go three weeks without any real live competition."

Offensively, senior Josh Giordani is switching skates for spikes to be Quincy's new signal-caller. Noble has had all-league players Dan Kelly, Mike Lorenzano and Kevin O'Connell running the show in the past. Now he has a standout hockey player.

"He hasn't played football since his freshman year," Noble said. "He's an all-scholastic in hockey and the leading scorer in the ACL in hockey. He definitely has the athletic credentials to play. I feel he has those leadership qualities. He's been in the fire so to speak. He's picked up things very well. He's a bright, young man."

Freshman Jared Tucker, who played on the Quincy Babe Ruth World Series team, will back up Giordani and will also get some playing time.

"We'll probably give him a series or two each game," Noble said. "He's a very good athlete. He's done a good job for us. He's very much a part of our future."

Giordani should benefit from a dynamic ground game, powered by senior quad-captain J.J. Niamkey and also featuring senior Roger Palermo and junior Jose Ortiz. Niamkey, who can strike from anywhere on the field, rushed for over 1,000 yards, averaged more than 8 yards per carry and scored 10 touchdowns last year.

"The heart and soul, the strength of the team this year, is going to be our running game," Noble said. "We're going to concentrate on the running game more than we did in the past. As a group, these are the best three running backs I've been involved with.

Although Quincy will rely on the run, Noble noted Giordani is capable of being an effective passer. And the ground game's success should open up play-action for Giordani.

"We'll find ways to attack the defense and keep them honest," Noble said. "We can still throw the ball. It should not be interpreted that Josh isn't capable of throwing the ball. He's had a very successful preseason throwing the ball."

Giordani will be throwing to senior Ian Jorgensen, a 6-foot-4 wide receiver who played on the offensive and defensive lines his first three years. Senior quad-captain

(Cont'd On Page 22)

FOOTBALL

Quincy High Football Schedule

Sept. 26 vs. **HANOVER**, 7 p.m.
Oct. 3 @ Plymouth South, 7 p.m.
Oct. 10 vs. **WHITMAN-HANSON**, 7 p.m.
Oct. 17 vs. **RANDOLPH**, 7 p.m.
Oct. 25 @ Nauset, 1:30 p.m.
Nov. 1 @ Sandwich, 2:30 p.m.
Nov. 7 @ Dennis-Yarmouth, 7 p.m.
Nov. 14 vs. **PLYMOUTH NORTH**, 7 p.m.
Nov. 27 vs. **NORTH QUINCY**, 10 a.m.

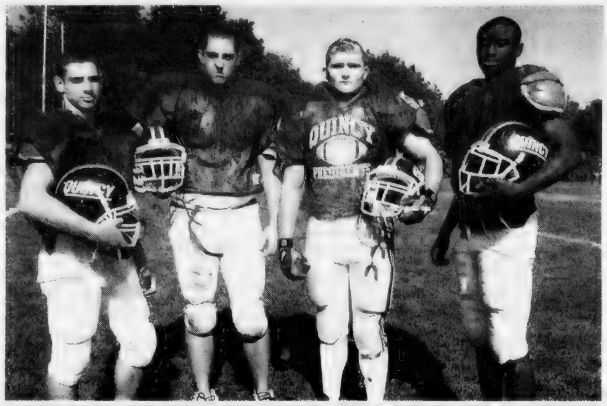

SENIOR QUAD-CAPTAINS Jon Banks, Ed DeWitt, Steve Ohlson and J.J. Niamkey will lead the Presidents tomorrow (Friday) night in their season opener against Hanover at home.

(Quincy Sun photo/Robert Noble)

Car Raffle Benefits Babe Ruth World Series

Tickets are still available for a car drawing to benefit the 2003 Quincy Babe Ruth World Series.

Grand prize is a 2003 Chevy Impala. Cost is $50 per ticket. Only 1,000 tickets will be sold. Raffle tickets are on sale at the following locations:

Beacon Sporting Goods, Furnace Brook Parkway, Quincy; Abigail's Crossing, Quincy Center; Outback Steakhouse, 227 Parkingway, Quincy; Mannion's Restaurant, corner of Granite and Water streets, Quincy; Gennaro's Restaurant, corner of Blanchard Road and Quincy Avenue.

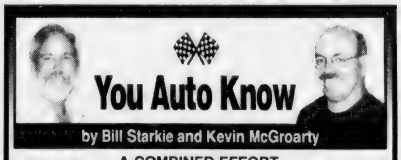

by Bill Starkie and Kevin McGroarty

A COMBINED EFFORT

The goal of producing zero-emission vehicles has led to the creation of hybrid vehicles, which combined an electric motor and battery pack with a gasoline engine. With the added power provided by the electric motor, the hybrid's gasoline engine doesn't have to be as large as its conventional counterpart. The electric motor supplies considerable low-end torque for acceleration, and the batteries charge while driving or during "regenerative braking" (which converts the vehicle's kinetic energy into electric energy.) Because a hybrid does not rely solely on the gasoline engine for acceleration, it can be temporarily shut off to conserve fuel at stops. The gas engine can also be optimized to work more efficiently at higher speeds, with the electric motor deactivated.

Next time you need work done on any system bring your car, truck, or SUV to LEO & WALT'S SUNOCO. Our highly trained, ASE Certified technicians and our availability of parts will assure you of a job well done. We're proud of our staff and you can trust us to get you back on the road quickly. We're conveniently located at 258 Quincy Ave., E. Braintree (781-843-1550). Sunoco and most major credit cards honored. We are "A Place Where Your Car Can Live Longer." We are your local source for propane for grills, motor homes, and converted vehicles.

HINT: The first alternative fuel vehicle was the Stanley Steamer of the early 1990s.

Leo & Walt's Sunoco
258 QUINCY AVE., E. BRAINTREE
781-843-1550

SPORTS

Fr. Heery Memorial Golf Tourney Oct. 1

Sacred Heart Parish will hold its 11th annual Father Cornelius Heery Memorial Golf Tournament Wednesday, Oct. 1, at Presidents Golf Course, West Squantum Street.

The Florida free style play will begin with a 1 p.m. shotgun start. Check-in is at noon at the clubhouse. Following the round, an awards dinner will be held at the Adams Inn Gazebo.

Fee is $100 per golfer, which includes greens fee, cart, shirt, dinner and awards. Pre-registration is encouraged as roster fills quickly each year.

Individuals, groups and companies may sponsor a green or tee for a tax deductible donation of $150. Sponsorship will be acknowledged by a sign on the green and published in the program materials.

Any donation for the tournament is welcomed. All proceeds directly benefit Sacred Heart Parish.

For registration or sponsorship information, contact Sacred Heart Parish at 617-328-8666 or visit its Web site (www.sacredheartquincy.org).

THERE'S A NEW GAME IN TOWN!

Announcing a new and exciting opportunity in Quincy youth sports

Quincy Youth Basketball

for boys and girls in grades 1-10

Grades 1-2 (coed instructional)	$40
Grades 3-8	$85
Grades 9-10	$95

Registration for the fall season will be held on:
Saturday, September 27, 2003
from 9am to 3pm
at the Richard J. Koch Family Park
and Recreation Complex
1 Merrymount Parkway, Quincy

FREE COFFEE!! 50/50 RAFFLE!!

Proof of Quincy residency **IS** required along with a certified photocopy of the payer's birth certificate.

For further information, call Susan or Chris at (617) 479-8911 on Mondays or Wednesdays from 3pm to 8pm

Quincy Youth Basketball does not discriminate on the basis of religion, sex or race

THE QUINCY under 12 girls division 3 travel soccer team enjoyed a successful season, winning its regular season division with a 5-1-1 record. Sitting, from left: Shanayta Carmody, Lisa Mullen, Logan White, Kerin Cox, Michelle Gardiner, Dana Djerf, Lucia Ledonne, Taylor O'Niel, Heather Flaherty, Maria DiPietro. Standing: Victoria Barney, Holly Hunter, Shannon Barton, Jamie Anderson, Leslie Campbell, Katie Marchand, coaches Paul O'Niel and Russ DiPietro. Missing: Julie Leone, Kasey Brown.

League Championship, State Tourney Goals

Quincy Volleyball Win Over NQ First In 13 Years

By CHRIS POISSON

Quincy High School delivered an emphatic message to the rest of the local girls' volleyball teams last week by upending city rival North Quincy, a powerhouse program that has won three of the past four state championships.

On the rise in recent years, the Presidents (5-1, 3-0) are poised to make a run for a league championship this season and advance into the late rounds of the state tournament.

It had been a long 13 years since Quincy took a contest from its neighbors. The last time the Presidents declared victory in the rivalry, current head coach Christine Barrett was a senior on that 1990 squad.

"Obviously the rivalry is always there," Barrett said. "We knew this year North was in somewhat of a rebuilding year after winning the state title last year. We knew if we played our game we could beat them. The kids were excited and determined and did what they had to do. It was a total team effort.

"It definitely was a huge win and it sets the tone for the rest of the season. If the girls continue to play hard, they'll be a force to reckon with. This year we'd like to go for the league title and go farther than the first round of the tournament."

Quincy was knocked out by Needham in the first round of the state tournament last year, and has finished second in the Pilgrim Conference to Dennis-Yarmouth the past two seasons. The Presidents hosted Dennis-Yarmouth yesterday (Wednesday).

On Monday, Quincy ousted Whitman-Hanson, 30-9, 30-11. Senior outside hitter Kristen Paluzzi recorded six kills. Sophomore outside hitter Ashlee Scott had six service aces, senior outside hitter Bonnie Hirtle had four and junior setter Rebeka Sorensen had three to go along with six assists. Junior setter Andrea Pettinelli tallied two aces, four digs and five assists.

Last Friday, Quincy defeated Middleboro, 2-0, with a pair of 30-6 victories. Junior middle hitter Nicole O'Sullivan led the attack with seven aces and five kills. Sorensen had six aces, Hirtle had four aces and junior middle hitter Nicole Cahill had five kills.

Last Wednesday, Quincy cruised past Plymouth North, sweeping both games, 30-13. Cahill (3 aces) and O'Sullivan (4 aces) had five kills apiece and Hirtle (3 aces) had three.

In the 2-0 win (30-26, 30-23) over North Quincy last Monday, O'Sullivan led the way with 12 kills and three digs, while Cahill added nine kills and six aces and Hirtle chipped in with five kills.

Senior captain and defensive specialist Caitlin Callahan recorded 10 digs while Pettinelli and Sorensen (2 aces) each notched nine assists.

On Sept. 9, the Presidents suffered a tough 2-1 loss at Brockton. After losing the first game, 27-30, they rebounded to take the second, 30-26, but came up short in the third game, 28-30.

O'Sullivan (18 kills), Cahill (12 kills, 6 digs) and Hirtle (7 kills, 3 aces) powered the offense. Sorensen had 13 assists and Pettinelli eight, while Callahan recorded 12 digs.

Quincy opened its season with a 2-0 win over Milford Sept. 5, winning 30-22, 30-17. Sorensen (19 assists), Cahill (8 kills, 3 aces) and O'Sullivan (7 kills, 7 aces) led the way offensively, while Scott and Hirtle also contributed as they combined for 10 kills.

Also on Quincy's roster this year are senior outside hitter Rachel Sorensen, senior setter Nikki Groleau and sophomore setter Leanna Lam.

"I have high expectations for the kids," Barrett said. "They are playing well together. They're starting to click and they're working real hard. They all get along and that helps tremendously."

NQ Turnovers, Penalties Costly Against Marshfield

The North Quincy High School football team suffered a 48-0 loss at Old Colony League power Marshfield last Friday night.

North Quincy (0-2) has a bye this week and returns to action Friday, Oct. 3, with the home opener against Falmouth.

"Last year against Marshfield we came out with a lot of injuries," said head coach Tony Green. "This year we didn't get banged up like that, but it's still nice to get a week off.

"We're going to play a team that we match up well with in Falmouth. Barring any injuries, it should be a competitive game. They run a wish-bone offense and we'll have two weeks to prepare for that which is nice."

Against Marshfield, the Red Raiders were undone by a couple of turnovers and many costly penalties.

"We played much better than we did against Latin," Green said. "Obviously, the competition was stiff. Penalties really stopped our drives. Marshfield didn't really stop us; North Quincy stopped our offense."

Senior Pat O'Donnell rushed for a team-high 92 yards and 17 carries and senior quad-captain and tailback Brandon Neves tallied 89 yards on 20 carries.

Junior defensive end Jon Griffith recorded six solo tackles and senior Kellan Losi had four from his cornerback position. Offensively, he made three catches for first downs. Green praised junior Dan Djerf and sophomore Benson Luc for their kick returns.

Green also noted the efforts of junior tight end Tim Kennedy, sophomore Akil Benjamin on special teams, senior quad-captain and quarterback Jimmy Burke, senior quad-captain and left guard Shawn Maloof, senior kicker Sean McCormack and sophomore guard Carlos Ochoa.

Teen Mothers Golf Tournament Monday

The Quincy Teen Mothers Program will hold its third annual golf tournament Monday, Sept. 29, at Granite Links Golf Club at Quarry Hills Golf Course.

Registration will begin at 7:45 a.m. followed by an 8:30 a.m. shotgun start.

All golfers must be pre-registered and paid by tomorrow (Friday). Cost is $100 per person, which includes 18 holes of golf, cart, continental breakfast, steak or pork chop dinner at Quincy Elks, and prizes.

All net revenues from the tournament will benefit the Quincy Teen Mothers Program, a non-profit organization. The program is an alternative program for pregnant girls and young mothers, which allows them to finish high school while being provided with free daycare, parenting classes and counseling.

For more information contact Janice Walsh at 617-984-8704 or Steve Moynihan at 617-472-2889.

Anxious Presidents Are Ready For Some Football

(Cont'd From Page 21)

Jon Banks and senior Steve Costigliola will split time at the other wide receiver spot.

There will be a three-man rotation at tight end with seniors James Hutchins, Justin Thorley and Ed Matthews, a 6-foot-5, 230-pound target.

The offensive line includes sophomore Pat Stroud at left tackle, senior quad-captain Ed DeWitt at left guard, senior Scott Pagington at center, senior quad-captain Steve Ohlson at right guard and senior Dan Clark at right tackle.

"This is the best offensive line in three or four years in terms of the combination of size, speed, strength," Noble said.

Defensively, the Presidents will replace almost the entire unit from a year ago, including two all-league players at defensive end.

"We have to replace 10 players and we feel we're going to do that," Noble said. "We certainly have available bodies and available talent. It's just a question of seeing who rises to the top and gets to play on a consistent basis."

Niamkey returns as a starting cornerback and will be paired with Banks at the other corner spot and Costigliola at safety. Also in the defensive backfield mix are sophomore Chris Ryan-MacDonald, junior Jeff Ruggerio and senior Moses Lynn.

Linebackers include Ohlson and junior Frank McMurrough in the middle with Ortiz, Palermo and Hutchins on the outside.

The defensive line will feature Jorgensen, DeWitt, senior Angelo Vendurin, Thorley and sophomore DJ Andrews at ends; senior Dan Davis, Clark and Stroud at tackle; and seniors Ledion Proto, Yen Troung, Ryan Little and junior Kevin French at nose guard.

"I'm very pleased with the way things are," Noble said. "We're anxious to get going. Our program is at the stage where we should be competitive. I expect the improvements we've made over the last couple of seasons to continue. We expect to be in the same position as a year ago when we were still contending late in the season."

Football 2003 on 1300 WJDA

We've got a great line-up of exciting local high school games plus the full season of Notre Dame and NFL action every Sunday! See our complete schedule on line at wjda1300.com.

Or pick up a pocket schedule at any participating sponsor location including:
Burgin, Platner Hurley Insurance
George Washington Toma TV & Appliance
Dental Associates
General Auto Supply
Granite Links Golf Club
McLaughlin Chevrolet
Quirk Automotive
South Shore Chrysler
The Inn at By Pointe
The Venetian Restaurant

1300•WJDA
www.wjda1300.com

JUNIORS BOYS — Front, from left: leader Christina Conley, Pat Verhault, Evan Verhault, Brian Donaghey, leader James Coughlin. Back: leaders Christian Donovan and Mark Maher, Kevin Chenette, Enis Llagami, Dan Richards, sports specialist Bill Croke.

MIDGET BOYS — Front, from left: Ryan Doherty, Conor Doherty, Shawn Grady, Brian Malger. Back: leader Mike Rooney, Joe Brown, Thomas Mannion, leader Matt Costa.

SENIOR BOYS — Front, from left: leader Christian Donovan, Pete Lawler, Dave Lawler, Sean Clifford, Nick Mulaney. Back: Mike Rooney, Mike Leone, Tom Conley, Lammy Papalambros, sports specialist Bill O'Toole.

SENIOR GIRLS — Front, from left: Paige Bonanni, Kerry Coughlin, Kasey O'Connell. Back: leader Erin McFarland, Mary Stille, Aileen Croke, Rene DiPietro, leader Meaghan Foley.

Recreation Department Holds 3-On-3 Hoop Tourney

The Quincy Recreation Department recently held its final championship of the 2003 summer season — the annual 3 on 3 basketball finals at Fenno Street playground.

The tournament was divided into three divisions: midgets (ages 8-10), juniors (ages 11-12) and seniors (ages 13-16). Each game was played until one team scored 11 points, or for 10 minutes. As the day wore on, teams were eliminated until one team stood victorious in its respected division.

In the senior girls' division, two teams from O'Rourke playground squared off for bragging rights. In the end, O'Rourke's Mary Stille, Rene DiPietro and Atlantic's Aileen Croke were victorious.

In the boys' senior division, LaBreque ousted Beechwood for the championship.

In the junior boys' division, the Perkins and Atlantic tag team took home the gold by knocking off Wollaston.

In the midget boys' division, Mass Fields defeated powerhouse LaBreque in an exciting finale for the title.

Woodward Soccer Opens With 2 Home Victories

The Woodward School opened its 2003 varsity soccer season with a pair of victories at home.

The Wildcats knocked off St. Andrews of Rhode Island, 5-1, in a non-league game last Wednesday behind a pair of goals from sophomore Cassie Kertzman.

Junior captain Marie Moscato, freshman Jasmin Johanson and eighth-grader Deirdre McGrath added the other goals. Junior captain Joni Ranstrom played a strong defensive game.

Last Tuesday, Woodward blanked league rival The Commonwealth School of Boston, 5-0, in the opener.

The Wildcats posted a 9-3-2 record last year to finish in second place in the league.

Ice Skating Classes Start Oct. 26 At Shea Rink

Bay State Skating School will hold ice skating classes at the Quincy Shea MDC rink on Willard Street beginning Oct. 26.

Classes will be held Sundays at 11 a.m. starting Oct. 26 and Fridays at 4 p.m. starting Oct. 31. The six-week Friday class costs $84 for children and $93 for adults. The seven-week Sunday class costs $98 for children and $108.50 for adults.

The program is for children ages 4 1/2 and up and adults. Each class includes a small group lesson and a supervised practice. Skaters can wear either figure or hockey skates and helmets are required for ages 4 1/2 to 7.

Professional instructors teach beginner, intermediate and advanced levels. To register, call 781-890-8480 or visit www.iceskatingclasses.com.

Apaches Varsity Cheerleaders Car Wash Saturday

The North Quincy Apaches varsity cheerleading squad will hold a car wash Saturday from 9 a.m. to 3 p.m. at Central Middle School.

Cost of the car wash is $5. The cheerleaders will also hold a yard sale Saturday, Oct. 4, from 9 a.m. to 3 p.m. at 74 Ocean St., Quincy.

All proceeds from the two events will help defray the costs of the cheerleaders' trip to Orlando, Fla., to perform at the Capital One Bowl on New Years Day.

Those interested in supporting the cheerleaders can send donations to: NQ Apaches Cheerleaders, c/o Debbie Donelin, 42 Ferndale Road, Quincy, MA 02170.

Wollaston Fall Baseball Wins 5

Wollaston has opened its season by winning five of its first six games in the Fall Baseball League.

A wooden bat varsity league (ages 15-18), it runs until Oct. 12 with doubleheaders Sunday mornings at 9. Wollaston coaches are Peter Delgardo and Rich Zapata. Wollaston will take on B.C. High Sept. 28 at Braintree High School.

Wollaston swept Brockton, 4-3, 5-2. In the first game, Steve Doyle (3 innings, 5 strikeouts), John Allen, Paul Doolan (win), Matt Haskins and Matt Tobin (save) pitched well. Dan Cosgrove and John Fitzgerald played strong defensive games. Steve Reardon (3 hits, 2 RBI), Chris Kirshner (hit, RBI) and Doyle (hit, RBI) led the offense.

In the second game, John Santon (4 innings, 8 strikeouts) and Reardon combined for a three-hitter. In the first inning Tom Power, Allen and Sean Sullivan reached to load the bases. McAllister knocked in two with a single and Steve Williams drove a run home with a groundout. Williams and Haskins had RBIs in the seventh.

In week two, Quincy split with Norwell, losing 6-5 and winning 1-0 in the last inning when Joey Trabucco stole home with two outs for the victory. Reardon picked up the win in relief with two perfect innings. Santon fanned nine and allowed one hit in the first five innings. Kirshner (2 hits, 3 stolen bases), McAllister (triple), Sullivan (hit), Reardon (hit) and Haskins (hit) led the offense.

In the 6-5 loss, Doyle pitched well enough to win, going four innings with eight strikeouts, three hits and one run, but the bullpen let down by giving up five runs. McAllister had two hits, two RBI and two stolen bases and Mike McLaughlin blasted a 380-foot triple with the bases loaded. Reardon and Fitzgerald each singled and stole a base.

Wollaston swept Milton-Weymouth, 2-1, 9-6. Trailing 1-0 in the third inning of the first game, Reardon delivered a two-out single to score Trabucco who had singled and stole second.

In the seventh inning and the game still tied, a perfect relay from Power to Reardon to Trabucco cut down the go-ahead run. In Wollaston's last at-bat, McLaughlin walked and Fitzgerald pitch ran and stole second. With two outs, Power smashed a line drive over the left fielder's head for the win.

Doyle and Santon both pitched out of bases-loaded jams and combined for 10 strikeouts, two walks and four hits. Sullivan made an outstanding catch in right field and McAllister stood out behind the plate.

In the second game, Doolan, Kirshner, Reardon and Haskins combined to give up eight hits and strike out seven. Down 5-2 in the sixth, Milton-Weymouth walked four straight batters and McAllister, Power, Kirshner and Reardon followed with singles to break open the game. Kevin Bossart handled the pitchers well.

SUN FUN PAGE

Quincy Typewriter Service
SALES - SERVICE - RENTALS
Bob Barker Gerry Barker
SEPTEMBER SPECIAL
IBM Selectrics Reconditioned
Starting at $199.00 and up while they last!
5 Maple Street
Quincy, MA 02169 617-472-3656

Raffael's
ONE ENTERPRISE DRIVE NORTH QUINCY (off Newport Ave.) • 617-328-1600
RESTAURANT • LOUNGE • FUNCTION FACILITIES
DINNER
Tuesday - Sunday Early Dinner Specials $11.00 - $14.00
SUNDAY BRUNCH 11:00 - 2:00
DINNER THEATRE
CALL FOR RESERVATIONS 617-328-1600

Dee Dee's Lounge
297 Newport Ave., Quincy • 617-328-5938
Darts • Keno • Pool
Live Bands • DJs Thurs-Sat
Bar Hours:
Mon-Fri 11am-1am,
Sat 8am-1am,
Sun noon-1am
Kitchen Hours:
Mon-Sat 11am-11pm,
Sun noon-9pm

King Crossword

ACROSS
1 - out a living
4 Beast of burden
7 Arm bone
11 Search thoroughly
13 Addams cousin
14 Bleak, as film whodunits
15 Baserunner's goal
16 Scratch
17 Nitwit
18 Milky stones
20 Stay
22 Discoverer's call
24 "Merchant of Venice" heroine
28 Like a brief rainfall
32 Condescend
33 Competition
34 Ewe said it
36 Sharpen
37 Right (Pref.)
39 Kimberly-Clark product
41 Artsy charlatan
43 "Wham!"
44 Life stories
46 Dracula's time to howl
50 Pinnacle
53 Arbiter
55 Bellow
56 Knitting stitch
57 Old French coin
58 Facility
59 A-number-1
60 Quiche ingredient
61 "Love - neighbor"

DOWN
1 Canyon phenomenon
2 Former Surgeon General
3 Jane Austen novel
4 Pick a target
5 Impale
6 Divest
7 Just in time
8 Privy
9 Zero
10 Illustrations
12 Painfully unfair
19 The lass
21 Two, in Tijuana
23 Sphere
25 Animated figure
26 Actress Skye
27 See 50-Across
28 Buy stuff
29 Medal earner
30 Feed-bag fill
31 Tie up the phone
35 Matterhorn, for one
38 Overseas agreement?
40 Lo-o-ong time
42 Stir up
45 Urban pall
47 Capricorn symbol
48 Diner side order
49 Deuce beater
50 Police-alert initials
51 Prompt
52 "- Doubtfire"
54 Boxer

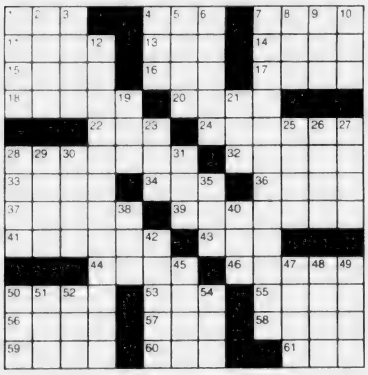

© 2003 King Features Synd. Inc

Trivia test by Fifi Rodriguez

1. LANGUAGE: What does the Greek prefix "crypto" mean?
2. GEOGRAPHY: On which continent is Cape Horn located?
3. HISTORY: When did Nat Turner lead his famous slave rebellion?
4. GOVERNMENT: When was Yellowstone National Park established?
5. BUSINESS: Which venture capitalist created General Electric Co. in 1891?
6. GENERAL KNOWLEDGE: When is Flag Day in the United States?
7. MUSIC: Who recorded the hit single "Johnny Angel"?
8. MATH: What does 2.54 centimeters equal in inches?
9. LAW: What article of the U.S. Constitution deals with the issues of executive power?
10. LITERATURE: Which Southern state is author William Faulkner most associated with?

Answers
1. Hidden
2. Southernmost tip of South America
3. 1831
4. 1872
5. J.P. Morgan
6. June 14
7. Shelley Fabares
8. 1 inch
9. Article II
10. Mississippi

© 2003 King Features Synd., Inc

Salome's Stars

ARIES (March 21 to April 19) The changing season brings new experiences as well as challenges for the ever-adventurous Aries. Your social life expands, as do the opportunities at your workplace.

TAURUS (April 20 to May 20) That recent period of uncertainty has passed. You can now feel more confident about making decisions, especially those that relate to an important personal relationship.

GEMINI (May 21 to June 20) Although you might be faced with a number of tasks on your to-do list, try to take time out to enjoy the arts. Music, especially, can be soothing to the sensitive soul of a Gemini.

CANCER (June 21 to July 22) A disagreement with a colleague or friend is best resolved with open and frank discussion. Trying to force the other party to see things your way is bound to backfire.

LEO (July 23 to August 22) That Leonine pride might be ruffled by a colleague's challenge to one of your pet ideas. But stop growling and listen. You could learn something that will work to your advantage.

VIRGO (August 23 to September 22) Someone in authority might decide to select you as a candidate for a project that carries more responsibilities. Be prepared to show why you're the right choice for the job.

LIBRA (September 23 to October 22) That new workplace problem should be dealt with as soon as possible. Leaving it unresolved for too long could lead to an even more unsettling and time-consuming situation.

SCORPIO (October 23 to November 21) You might have to do some fancy juggling to keep both your work responsibilities and personal obligations on track. But ultimately, you'll work it all out, as you always do.

SAGITTARIUS (November 22 to December 21) You might hear some upsetting things about a situation in your life. But don't be swayed by talk. Demand proof before making any decisions on the matter.

CAPRICORN (December 22 to January 19) Don't risk depleting those precious energy levels by taking on more tasks than you can realistically handle. Also, remember to ask for help when you need it.

AQUARIUS (January 20 to February 18) It might be difficult for the Aquarian who is used to giving advice to take counsel when offered. But it's a good idea to listen to what trusted friends feel you should know.

PISCES (February 19 to March 20) Things might be a little unsettled as you move through a period of reassessment. But once you get your priorities sorted out, you should be ready to tackle an important decision.

BORN THIS WEEK: You're able to achieve a happy balance in your productive life by never feeling overwhelmed or underappreciated.

© 2003 King Features Syndicate

HOCUS-FOCUS

BY HENRY BOLTINOFF

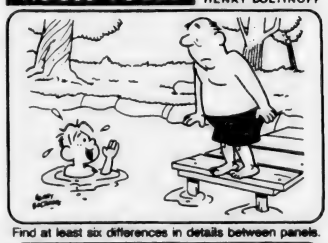

Find at least six differences in details between panels.

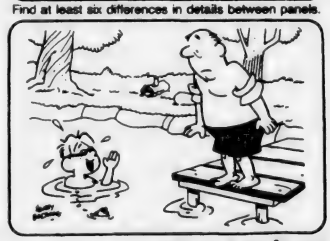

Differences: 1. Boy is wearing goggles. 2. Log is on shore. 3. Fish is in lake. 4. Tree is missing. 5. Main is wearing swimming trunks. 6. Dock is different.

©2003 King Features, Inc.

Wishing Well®

3	7	5	7	5	3	4	7	5	3	7	4	5
T	Y	G	O	U	H	A	U	E	I	R	R	S
3	6	8	7	2	8	7	8	4	5	8	4	5
N	C	S	I	J	T	D	A	T	T	R	I	S
2	6	5	8	3	8	4	5	6	2	7	2	5
O	H	A	T	K	S	S	R	A	B	E	S	R
6	8	5	3	4	2	6	3	7	8	4	7	3
R	M	I	P	T	E	M	O	A	A	I	S	S
2	6	4	6	2	4	5	6	8	7	2	4	6
C	E	C	N	U	V	V	H	L	A	R	E	A
8	2	4	5	4	6	4	2	7	4	7	3	7
L	I	N	E	T	N	U	T	R	R	E	I	V
4	7	3	2	7	6	3	6	3	6	7	3	7
E	A	T	Y	L	C	I	E	V	D	I	E	D

HERE IS A PLEASANT LITTLE GAME that will give you a message every day. It's a numerical puzzle designed to spell out your fortune. Count the letters in your first name. If the number of letters is 6 or more, subtract 4. If the number is less than 6, add 3. The result is your key number. Start at the upper left-hand corner and check one of your key numbers, left to right. Then read the message the letters under the checked figures give you.

©2003 King Features, Inc.

King Crossword — Answers

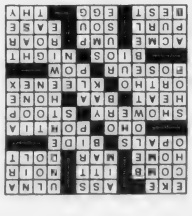

Magic maze — Answers

INTERESTING TOWN NAMES IN MONTANA

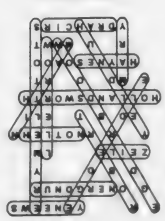

MAGIC MAZE ● TODDS

A E I R F D B Y Y E N E E W S
W U G S O N E R G D N U R Q O
M K I D F B D D B Z X W Y U S
Q O Z E I L E N L J H L M F D
B C Y A Y R W R N O T L E H N
R V T E D S B Q T P N E L I L
I H O L L A N D S W O R T H K
D I E H M D F E O C B R T Z Y
G W V H A Y N E S O A O O U S
E R Q P R N M U L M W W T J I
S H F E Y D R A H C I R S D C

Find the listed words in the diagram. They run in all directions - forward, backward, up, down and diagonally.

Eldredge, Haynes, Helton, Hollandsworth, Hundley, Martin, Mary, Richard, Robert, Rundgren, Stottlemyre, Sweeney, Woodbridge, Worrell, Zeile

©2003 King Features, Inc.

Religion

Eucharistic Vigil Oct. 3-4 At St. Elizabeth Anne Seton

The monthly all-night Eucharistic vigil will be held Friday, Oct. 3 and Sunday, Oct. 4 at St. Elizabeth Anne Seton Church, 26 Shed St., Quincy.

Vigils are for reparation and atonement to the Sacred Heart of Jesus and the Immaculate Heart of Mary. This apostolate is in its 31st year.

The theme of this vigil is for the beautification of Fr. Patrick Payton, servant of God.

Rev. Thomas Feeley C.S.C. will open the vigil with a Mass of the Sacred Heart at 9 p.m. Oct. 3. A film, "World of Prayer, Vision of Patrick Payton," will be shown.

In the intention is for all priests living and deceased and for increase of vocations to the priesthood, and religious life.

Rosaries and prayer cars from the center will be given to all who attend.

Refreshments will be served throughout the night. The vigil will end with Mass for the feast of St. Francis of Assisi at 5 a.m.

For more information, contact Barbara Keville at (978) 453-7446.

Quincy Point Congregational

Sunday morning worship will begin at 10 a.m. at the Quincy Point Congregational Church at 444 Washington St.

Rev. Ann Suzedell's sermon will be "Season with Salt." Sandy Burgess will serve as Deacon of the Day.

Sacred music will be offered by the Chancel Choir under the direction of Paul A. Thistle. Following the service, a practice session for youth acolytes will be led by Deacon Adam McGhee.

Rev. Max Olmstead To Be Installed As Pastor Sunday At Houghs Neck Congregational

Houghs Neck Congregational Church, 310 Manet Ave., will celebrate the installation of a new minister, the Rev. Max Olmstead, at the 9:30 worship service Sunday.

Rev. Olmstead will preach on the church as the living Body of Christ. His sermon topic will be, "Building Up the Body of Christ."

All are welcome to the installation and the reception which will follow.

Bethany Congregational

Bethany Congregational Church, Quincy Center will have morning worship and church school this Sunday at 10 a.m.

The Rev. William Harding will conduct the service and preach a sermon entitled "Invitation to Joy." He will also have a moment with the children of the church school before they go to their classes.

Kim Butler and Bea Siddens will serve as greeters.

Scripture reader will be Russell Hodgkins.

The Chancel Choir will sing directed by Tom Boyer, organist. Lisa Jeannaru, soprano, will be the soloist.

Childcare is available for infants and toddlers.

Following the service, there will be fellowship in Allen Parlor where light refreshments will be available.

As part of Bethany Church's Outreach, a worship service with Holy Communion will be held at the Eventide Home on Tuesday, Sept. 30 at 10:30 a.m.

United First Parish

Guest minister Rev. Ken Sawyer will lead the 10:30 a.m. worship service and preach the sermon "In Praise of What Sustains" Sunday at United First Parish Church (Unitarian), 1306 Hancock St., across from City Hall, Quincy Center.

Rev. Sawyer is senior minister at First Parish Wayland where he has served as pastor since 1974. He has also served many years on the Board of the Unitarian Universalist Urban Ministry.

The service will be followed by a coffee hour in the Parish Hall.

Religious education is offered for children from preschool through high school. Childcare is available.

United Methodist

The Rev. Carol Stine will lead the 10:30 a.m. worship service Sunday at Quincy Community United Methodist Church, 40 Beale St.

Daniel Bollen will be the lector.

The Pastor's Adult Bible Class will be held at 9 a.m. and Sunday School will begin at 10:45 a.m.

Hospitality Hour will be hosted by Liz Bucella, Nancy Ahonen and Ann Pierce following worship.

Yoga classes for the elderly are held Tuesday in the Church gym at 7:30 p.m.

First Spiritualist

Medium's and Massage Day will be held Saturday, Sept. 27 from 10 a.m. to 3 p.m. at First Spiritualist Church of Quincy, 40 West St.

All are welcome.

For more information, call the church at 617-770-2244.

Quincy Religion Directory

SERVICES & ACTIVITIES

Assemblies of God

Glad Tidings
158 Washington St., Quincy
phone: 773-9797
Rev. Gregory E. Wheaton, Pastor
Sunday Worship: 8:30, 11 a.m.; Christian Ed. 10 a.m.; Senior Hi Youth 7 p.m.; Wed. 7 p.m. Berean Bible Study, Royal Ranger Missionettes; Friday Junior Hi Youth 7 pm
•Youth & Children's Ministry
•Contemporary Worship
•Marriage & Family Group
•International Fellowship
•DivorceCare

Catholic

Star of the Sea Church
107 Bellevue Road
Squantum, MA 02171
617-328-0866
www.marystaroftheseа.org
Daily Mass Schedule
Mon, Tues, Wed, Fri & Sat 9am, Thurs 7pm
Weekend Schedule
Sat 4pm, Sun 8:30am & 10am
Confessions 3-3:45pm (Sat)

Saint Ann's Church
757 Hancock St., Wollaston • 617-479-5400
Pastor: Rev. Monsignor Robert P. Deeley
Weekend Mass Schedule:
Sat 4:00 & 7:00 PM
Sunday 7:00, 9:00, 11:30AM
Daily Masses: 9:00 AM
Handicapped Chairlift Available

St. Mary's Church
95 Crescent St., Quincy • 617-773-0120
Masses
Saturday, 4pm, Sunday 7, 9:30 & 11:30am, Weekdays 9am
Handicapped Accessible
New Members Welcome!

Unitarian

United First Parish
Hancock St., across from City Hall, 617-773-1290
Sunday Worship, 10:30 AM
Hearing Assistance Devices, Large-Print Hymnals
Child Care & Religious Education for all ages
All Welcome to Our Historic Church

To Advertise In This Directory Please call 617-471-3100

Catholic

Sacred Heart Church
"A Roman Catholic Community walking together in Faith, Worship, Education and Service"
386 Hancock St., North Quincy, MA 02171
(617) 328-8666
Sunday Masses
4pm (Sat.) 7:45am, 9am (Family Liturgy)
10:30am (with Choir) and 5pm
Weekday Masses
Mon.-Fri 7am and 9am, Sat. 9am
Handicapped Accessible
Confessions
Sat. 3-3:45pm in Saint Joseph Oratory

St. Joseph's Church
550 Washington Street
Quincy, MA 02169
617-472-6321
SUNDAY MASSES:
4 p.m. (On Saturday)
8:30 a.m., 10:30 a.m. & 5 p.m.
Weekday Masses 9am
CONFESSIONS: Saturday, 3:00-3:30 pm
Handicapped accessible & Handicapped parking, side entrance air conditioned

ST. JOHN THE BAPTIST
44 School St., Quincy
617-773-1021
Weekend Mass Schedule
Saturday (Vigil Mass) 4:00 p.m.
Sunday 7:30 a.m., 9:30 a.m. and 11:30 a.m. (Family Liturgy)
Weekday Masses
Monday, Wednesday, Friday 8 a.m.
Tuesday, Thursday - 5:30 p.m.
Handicapped Accessible

Holy Trinity German Catholic Church
140 Shawmut Ave., Boston
(close to Boston Herald)
617-426-6142
Traditional Catholic Mass
Sundays 12 noon

Methodist

QUINCY COMMUNITY UNITED METHODIST CHURCH
40 Beale St., Wollaston
617-773-3319
10:30 AM Sunday Worship
Rev. Carol Stine, Pastor

Congregational

HOUGHS NECK CONGREGATIONAL CHURCH
310 Manet Ave., Quincy
Sunday, Sept. 28
Service Of Worship and Installation
Scripture: Psalm 100
Psalm 98
Scripture: Ephesians 4:7-16
Matthew 28:16-20
Sermon: 'Building Up the Body of Christ'
Ministers: All Members
Pastor: Dr. Max Olmstead
Minister of Music - Lois Zulauf
Director of Christian Education: Gloria Brummit
Wheelchair accessible

BETHANY CONGREGATIONAL CHURCH
Corner of Spear & Coddington Sts., Quincy Center • 617-479-7300
10 AM Sunday Worship & Church School
'Invitation To Joy'
Rev. William Harding
Childcare Available - Wheelchair Accessible

QUINCY POINT CONGREGATIONAL CHURCH
444 Washington St . • 617-773-6424
Worship and Church School 10 am
Rev. Ann Suzedell, Pastor
visit us at www.QPCC.org

UNION CHURCH
Beach St. & Rawson Rd., Wollaston
Sunday Service 10 AM • 617-479-6661
Good Bible Preaching & Traditional Worship
Rev. John Carl Swanson, Pastor

Congregational

WOLLASTON CONGREGATIONAL CHURCH
"Begin Again At Wollaston Congregational Church"
48 Winthrop Ave. • 617-773-7432
Ministers: All Members
Pastor: Mary Lou Gifford
Regular Worship and Sunday School 10 AM
Prayer Group and Bible Study Wed. 7 PM

FIRST CHURCH OF SQUANTUM
164 Bellevue Rd., Squantum
617-328-6649
Sunday Worship - 10 AM

Covenant

COVENANT CONGREGATIONAL CHURCH
Corner of Whitwell & Granite St.
Sunday Worship 10:00 AM
Rev. Karen Palmatier, Pastor
9 am Christian Education Classes
Child Care Available All Are Welcome
Children's Pantry
Wed., Thur. 9:30 am - 12 noon
617-479-5728

Salvationist

THE SALVATION ARMY
6 Baxter St., Quincy • 617-472-2345
9:45 SUNDAY SCHOOL
11AM WORSHIP SERVICE
6PM PRAISE SERVICE
1ST SUNDAY OF MONTH
7PM TUES WOMEN'S FELLOWSHIP
7:15PM WED. BIBLE STUDY

American Heart Association.

Episcopal

St. Chrysostom's Episcopal Church
Corner of Hancock & Linden Sts.
Wollaston • (617) 472-0737
Rev. Claude Smith
Holy Eucharist 10 AM - Sunday School and Nursery Care During Service
Coffee Hour Following
EVERYBODY WELCOME
Thrift Shop Open Wed.-Fri. 10 a.m. to 4 p.m.

Evangelical

EVANGELICAL CHURCH OF ATLANTIC
65 Newbury Ave.
North Quincy
(617) 847-4444
Pastor Bill Donahue
9:00 am Traditional Congregational
10:30 am Contemporary Service
'The Book of Colossians'

Nazarene

Wollaston Church Of The Nazarene
37 East Elm Ave., Wollaston, 617-472-5669
Fred Fullerton, Senior Pastor
Rev. Samuel Chung: Pastor
Quincy Chinese Church of the Nazarene
Sunday Services, 8:30am Holy Communion
9:30am Cantonese Worship (Shader Hall)
9:45am Christian Education (all ages)
11am Morning Worship Celebration
Nursery Care and Children's Church through grade 4
6pm Evening Service (contemporary)
The Wollaston Church of the Nazarene is air conditioned and wheelchair accessible.
ALL ARE WELCOME

Bethel Church of the Nazarene
41 Empire Street, Germantown
617-479-3387
Rev. Timothy Farrell, Pastor

Spiritualist

First Spiritualist Church of Quincy
40 West St., Quincy, MA 02169 • (617) 770-2246
Summer Services Wednesdays 8 PM
Double Healing Circles Last Sunday of Each Month at 8:00 PM
Pastor Rev. Rita S. Berkowitz, C.H..C.M.

PEACE

OBITUARIES

Joseph J. Sarni, 90

Owned Breakfast At Sarni's

A private funeral service for Joseph J. Sarni, 90, of Quincy, the former owner of Breakfast at Sarni's in Weymouth Landing, was held Sept. 17 at the Sweeney Brothers Home for Funerals, 1 Independence Ave., Quincy.

He died Sept. 13 at Quincy Medical Center after a brief illness.

Mr. Sarni owned the restaurant for more than 35 years. He retired in 1979.

He was a devoted campaign worker for his grandson, state Sen. Robert L. Hedlund.

Born in Boston, Mr. Sarni graduated from Braintree High School.

He lived in Quincy for 35 years and in Hingham for 33 years.

During World War II, he worked at the Fore River shipyard in Quincy and at the Hingham shipyard as a supervisor in the paint shop.

Mr. Sarni was an avid baseball fan. He was a left-handed pitcher at Braintree High School. He also played semi-professional baseball with his late brother, Arthur Sarney, for the Kenesaws Club and the Braintree White Sox.

Mr. Sarni was a founding member and an officer of the former South Shore Quarterback Club, a New England Patriots booster club in the early 1960s.

He was a former member of the Quincy and Weymouth Elks lodges.

He is survived by his wife of 68 years, Elizabeth C. (Dawson) Sarni; two daughters, Joanne E. Hedlund of Hingham and Sharon M. Skladany of Ames, Iowa; a son, William D. Sarni of Hingham; six grandchildren; and three great-grandchildren.

Burial was in Mount Wollaston Cemetery, Quincy.

Donations may be made to the Jimmy Fund, 10 Brookline Place West, 6th Floor, Brookline 02445-7226.

Michael F. Colligan, 52

Packer

A funeral Mass for Michael F. Colligan, 52, of Quincy, a packer for Interstate Distributors for 17 years, was celebrated yesterday (Wednesday) at Sacred Heart Church.

He died Sept. 19 at Quincy Medical Center.

Mr. Colligan recently worked at Stop & Shop in North Quincy.

Born in Boston, he was a lifelong Quincy resident. He graduated from North Quincy High School.

He is survived by his parents, Edna (Bendell) and John "Jack" Colligan of Quincy; a sister, Joanne Turner of North Attleboro; and two nieces.

Burial was in Pine Hill Cemetery.

Funeral arrangements were by Keohane Funeral Home, 785 Hancock St.

Donations may be made to Shriners Hospital for Children, 516 Carew St., Springfield 01104.

Frank R. Terranova, 95

QHA Official, Construction Worker

A funeral Mass for Frank F. Terranova, 95, of Quincy, a Quincy Housing Authority official, was celebrated yesterday (Wednesday) at St. Joseph's Church.

He died Sept. 20 at Marina Bay Skilled Nursing Facility.

Mr. Terranova served the city of Quincy in many capacities, including chairman of the Quincy Housing Authority Board of Commissioners and special administrative assistant to former Mayor Arthur Tobin for several years.

He was also the maintenance superintendent for the Quincy Housing Authority for 10 years and served as assistant city assessor for 10 years.

In 1972, he founded the Massachusetts Association of Housing Authority Maintenance Supervisors and served as president until 1998. The association sponsored hands-on clinics and seminars on practical maintenance procedures which were conducted throughout Massachusetts and continue today.

Mr. Terranova worked in the construction industry as a noted plasterer and in other capacities for over 50 years. Before World War II, he was a construction foreman in housing projects in Philadelphia, Pa., Newport, R.I., New Bedford and Syracuse, N.Y. He also was a foreman with the former N. Bongiorvani Construction Company of Boston. He built his own home in Quincy in 1955.

Mr. Terranova was a 50-year member of the Morrisette American Legion Post in Quincy. He was also a member of the Quincy Sons of Italy Lodge.

FRANK R. TERRANOVA

He served in the Army Corps of Engineers during World War II in Europe, Africa and the Middle East and assisted as an interpreter for Italian prisoners of war.

Born and educated in South Boston, he attended John A. Andrew Grammar School and graduated from Boston Trade High School. He lived in Quincy for 47 years.

Husband of the late Teresa M. (Battagliese) Terranova, he is survived by a nephew, John Stempleski of Plymouth; two nieces, Sister Rosemary Eacobacci of Sisters of Charity of Quincy and Rose Anne Alcott of Florida; and many cousins and friends.

Burial was in Pine Hill Cemetery.

Funeral arrangements were by Sweeney Brothers Home for Funerals, 1 Independence Ave.

Donations may be made to Sisters of Charity Retirement Center, Mount Saint Vincent, 125 Oakland St., Wellesley 02481, or to Elizabeth Seton Academy Development Office, 2214 Dorchester Ave., Dorchester 02124.

Edward F. Pierce, 76

Second President of Quincy Jr. College

A funeral service for Edward F. Pierce, 76, president of Quincy Junior College from 1972 to 1982, was held Sept. 19 at All Saints Episcopal Church, South Main St., Wolfeboro.

He died Sept. 15 at Sunbridge Care in Wolfeboro after a long illness.

Mr. Pierce became the second president of Quincy Junior College after the death of Kenneth P. White in 1971. Enrollment doubled – from 2,000 to 4,000 students – during Pierce's decade-long tenure.

After leaving Quincy Junior College, Pierce was president of Mt. Aloysius Junior College in Cresson, Pa. from 1982 to 1997.

He was an Eagle Scout, a Boy Scout and a member of the Knights of Malta. While in Quincy, he was chairman of the board of the South Shore Day Care Services, was a founder and chairman of the South Shore Council on Children and was a board member of the Quincy Kiwanis, the Adams Shore Community Association and the South Shore Council on Alcoholism.

Early in his career, Pierce was a research chemist with the Atomic Energy Commission in Florida and was a professor of chemistry and physics. He taught at Genesco State University of New York and from 1966 to 1971 he was dean of instruction at Keene State College in New Hampshire.

Born in Cambridge, he received a bachelor's degree from Boston College in 1950, a master's from Boston College and a doctorate in education from Columbia University in 1959.

He served in the Navy Reserve.

He is survived by his wife, Sandra L. Pierce; two daughters, Valerie Ricotta of Bailey, Colo., and Adrienne Klinginsmith of New Durham, N.H.; a son, Mark Pierce of Wolfeboro; and four grandchildren.

Burial was in Lakeview Cemetery, Wolfeboro.

Arrangements were made by the Lord Funeral Home, Route 28, Wolfeboro.

Patricia F. Callahan, 76

Retired Waitress

A funeral Mass for Patricia F. (McGuire) Callahan, 76, of Quincy, a retired waitress, was celebrated Tuesday at Sacred Heart Church in Weymouth.

She died Sept. 19 at Colonial Rehabilitation and Nursing Center in Weymouth after a brief illness.

Mrs. Callahan worked at various restaurants on the South Shore.

Born, raised and educated in Watertown, she lived in Quincy for 50 years.

Wife of the late Daniel J. Callahan Jr., she is survived by a son, Daniel J. Callahan III of Quincy; three daughters, Deidre P. Forsythe of Orlando, Fla., Joanne Wolforth of Weymouth and Reagan R. MacVaugh of Goodview, Va.; two brothers, John P. McGuire of Wollaston and Frank McGuire of Florida; a sister, Mary Nolan of Wayland; five grandchildren; two great-grandchildren; and many nieces and nephews.

Burial was in Mount Wollaston Cemetery.

Funeral arrangements were by Dennis Sweeney Funeral Home, 74 Elm St.

Donations may be made to the American Cancer Society, 30 Speen St., Framingham 01701.

Grandma loved classic poetry, traveling, and Grandpa.

Your memories are precious. That's why, at Keohane Funeral Service, we take the time to find out what made your loved one special. Whether it's reading classic poetry or compiling a memory board of her favorite travel photos, you can count on us to help you plan a service that will be just as unique as the person you love.

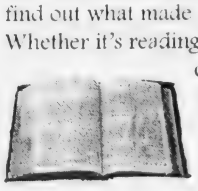

Keohane Funeral Service

785 Hancock Street • Quincy • 617-773-3551

Member by Invitation NSM National Selected Morticians

SCOTT DEWARE

A THOUGHT FOR THE WEEK

Have you ever noticed how some people seldom, if ever, make premature decisions? How they do not make decisions that cannot be made effective? How, if pressured for a decision, they often say "No" because they know "No" can later be changed more easily to "Yes;" less easy to change from "Yes" to "No?" How when they make a bad decision, they blame themselves, not others?

Lincoln illustrated a good formula for making good decisions. When he was severely criticized he said, "I do the best I know how; the very best I can; and I mean to keep doing so until the end. If the end brings me all right, what is said about me won't amount to anything. If the end brings me out wrong, ten angels swearing I was right would make no difference."

On that formula there is seldom any need to hesitate, or 'hem or haw.' Base firm decisions on your best judgment, skills and abilities give you by God -- and do the best you can. . . People who make good decisions know how true this is.

Deware Family Funeral Home

Service Beyond Expectations

Wollaston Chapel
576 Hancock Street
Quincy, MA 02170
(617) 472-1137

Dignity

Affordability Plus Service
Advanced Planning • Cremation Service Available
A Service Family Affiliate of AFES and Service Corp. Int.
492 Rock Street • Fall River, MA 02720 • (508) 676-2454

Say it with Flowers

Beautiful Flowers
617-479-8884
www.Cliffords.com
24 hours • 7 days
Clifford's Flowers
1229 Hancock St., Quincy
916 Lincoln Ave., Quincy
Specialists in time-sensitive Delivery

Clarence H. Carlson, 81

Retired Supervisor For N.E. Telephone

A funeral service for Clarence Henry Carlson, 81, of Quincy, a retired supervisor for New England Telephone, was held Sept. 18 at Faith Lutheran Church, 201 Granite St., Quincy.

He died Sept. 15 at Quincy Medical Center.

Mr. Carlson worked for the company for 39 years. He retired in 1985.

Born in Virginia, Minn., he was a longtime resident of Quincy. He graduated from Quincy High School in 1939. He was an Army veteran of World War II.

He retired to New Hampshire and spent winters in Beverly Hill, Fla.

A Mason, Mr. Carlson was a member of the Rural Lodge in Quincy.

He was an associate member of Hope Lutheran Church in Florida and a member of the Scandinavian Club of Beverly Hills, Fla.

He is survived by his wife of 59 years, Elsie (Johnson) Carlson of Quincy and Beverly Hills; a son, Bruce H. Carlson of Quincy; two daughters, Carol E. Smith of Winchendon and Linda M. Burns of Scituate; five grandchildren; and a great-granddaughter.

Burial was in Blue Hills Cemetery, Braintree.

Arrangements were by the Hamel, Wickens & Troupe Funeral Home, Quincy.

Donations may be made to the Faith Lutheran Church Memorial Fund.

Rosalyn M. McIntyre, 76

Homemaker

A funeral Mass for Rosalyn M. (Fadden) McIntyre, 76, of Quincy, a homemaker, was celebrated Monday at St. Ann's Church.

She died Sept. 18 at South Shore Hospital in Weymouth.

Mrs. McIntyre was a buyer for Jordan Marsh Co. in Boston during the 1960s.

She was a parishioner of St. Ann's Church and received the St. Ann's Award. She was a member of Junior Catholic Daughters.

She was a former member of the North Quincy High School Boosters Club.

Born in Boston, she lived in Quincy for the past 52 years.

She is survived by her husband, William J. McIntyre; two sons, William McIntyre of Reading and Daniel McIntyre of Abington; four daughters, Marie McMillen of Bow, N.H., and Margaret Lahar, Debra Rice and Virginia McIntyre, all of Quincy; and 12 grandchildren.

Burial was in Mount Wollaston Cemetery.

Funeral arrangements were by Keohane Funeral Home, 785 Hancock St., Wollaston.

Donations may be made to St. Ann's Memorial Fund, 757 Hancock St., Wollaston 02170.

Harry P. Segerstedt, 92

Retired Sheet Metal Worker

A funeral service for Harry P. Segerstedt, 82, of Quincy, a retired sheet metal worker, was held Sept. 20 at Hamel, Wickens & Troupe Funeral Home, 26 Adams St., Quincy.

He died Sept. 17 at Coyne Health Care Center in Rockland.

He was a member of Sheet Metal Workers Union Local 17.

Born in Worcester, he lived in Mattapan before moving to Quincy. He lived in Quincy and Harwich since 1954.

Mr. Segerstedt was a member of the Viking Club and Stenkil Lodge.

Husband of the late Phyllis (DiFazio) Segerstedt, he is survived by a niece, Barbara Cusick of Vermont; two nephews, Allen Lundberg of Walpole and Charles Lundberg of Ohio; and several grandnieces and grandnephews.

Burial was in Mount Wollaston Cemetery, Quincy.

Donations may be made to The Viking Club, 410 Quincy Ave., Braintree 02184, or Beacon Hospice in Plymouth, 8 Samoset St., Plymouth 02360.

Scott M. Quinn, 22

A funeral Mass for Scott M. Quinn, 22, of Quincy, was celebrated Tuesday at St. John's Church.

He died Sept. 18 at South Shore Hospital in Weymouth.

Born in Quincy, he was raised and educated in the city.

He is survived by his mother, Julie L. Whelton of Rockland; a brother, Tyler R. Currier of Rockland; a sister, Nina E. Benoit of Seabrook, N.H.; his grandparents, Loretta Whelton and William and Alice Quinn, all of Quincy; and several aunts and uncles and many cousins. He was the son of the late Michael Patrick Quinn and grandson of the late Paul F. Whelton.

Burial was in Mount Wollaston Cemetery.

Funeral arrangements were by Dennis Sweeney Funeral Home, 74 Elm St., Quincy Center.

Kevin G. Barry, 51

Maintenance Worker, Vietnam Veteran

A funeral service for Kevin G. Barry, 51, of Quincy, was held yesterday (Wednesday) at Keohane Funeral Home, 785 Hancock St.

He died Sept. 20 at Quincy Medical Center.

Mr. Barry was a maintenance worker for Three Mile Island in Pennsylvania for many years.

A Vietnam War veteran, he served in the Army from 1971 to 1973. He was a member of Disabled American Veterans Mass. Chapter #79 and the VFW Post in Quincy.

He is survived by his parents, Alice (Ryan) Lavigne of Quincy and David H. Barry Sr. of Mesa, Ariz.; four brothers, David H. Barry Jr. of Charlotte, N.C., Thomas Martini of Braintree, Robert Martini of Northport, Fla., and Edward Martini of Raymond, N.H.; three sisters, Eileen Martini of Brockton, Anna Sinnott of Quincy and Catherine Martini of Moorehaven, Fla.; and a good friend, Paul D'Amore of Quincy.

Donations may be made to Veterans Homeless Shelter, 17 Court St., Boston 02108.

Ralph P. Graham, 83

Retired Shipbuilder, WWII Veteran

A graveside service for Ralph P. Graham, 83, of Weymouth, formerly of Quincy, a retired shipbuilder, was held Monday at Massachusetts National Cemetery in Bourne.

He died Sept. 16 at Milton Healthcare following a long illness.

Mr. Graham worked for Bethlehem Steel and General Dynamics in Quincy for 47 years, retiring in 1985.

Born in Boston, he was raised and educated in Quincy. He was a graduate of Quincy High School, where he was a star basketball player and was inducted into the city's athletic hall of fame.

A veteran of World War II, he served in the Navy and attained the rank of fireman first class.

Husband of the late Margaret (Thomson) Graham, he is survived by a son, William T. Graham of Quincy; a sister, Marjorie Woodbury of Florida; two grandchildren and a great-grandchild.

Arrangements were by McDonald Funeral Home, Weymouth.

Donations may be made to the National Kidney Foundation, 129 Morgan Drive, Norwood 02062.

Walter H. Morgan, 86

Former Partner At Accounting Firm

Walter Hamel Morgan, 86, of Plymouth, N.H., formerly of Quincy, a former partner at Morgan and Morgan Accounting in Quincy, died Sept. 13 at Spear Memorial Hospital in Plymouth.

He retired in 1989.

Mr. Morgan was a World War II Army veteran.

He was the treasurer of Dorchester, N.H., for many years.

Born in Herkimer, N.Y., he lived most of his life in Quincy before moving to Dorchester, N.H., 14 years ago.

He graduated from Massachusetts Institute of Technology in 1939.

He is survived by his wife of 57 years, Christine M. (Ellis) Morgan; a son, Russell H. Morgan of Zephyrhills, Fla.; a daughter, Anita Morgan of Rehoboth Beach, Del.; a sister, Edna Allen of Harwich; four grandchildren and two great-grandchildren.

Burial was in Dorchester Cemetery.

Arrangements were by Mayhew Funeral Home of Plymouth, N.H.

Donations may be made to the Dorchester Scholarship Fund, c/o Alice Melanson, 53 North Dorchester Road, RRI Rumney, NH 03266.

Warren E. Fuller Jr., 58

A memorial service for Warren E. Fuller Jr., 58, of Plainville, was held Sept. 23 at Sperry & McHoul Funeral Home, 15 Grove St., North Attleboro.

He died Sept. 16 at Sturdy Memorial Hospital in Attleboro.

Mr. Fuller enjoyed the ocean, and collecting trains and maritime memorabilia. He was a tug boat operator in Quincy for 12 years.

Born and raised in Boston, he lived in Quincy for 19 years before moving to Plainville three years ago. He attended Roslindale High School.

Mr. Fuller is survived by a sister, Carol Jollimore of Plainville, and several nieces and nephews.

Barbara E. Donahue, 59

Teacher's Aide At Broad Meadows

A funeral Mass for Barbara E. (Barry) Donahue, 59, of Squantum, a teacher's aide at Broad Meadows Middle School, was celebrated yesterday (Wednesday) at St. John's Church.

She died Sept. 20 at home after a brief illness.

Mrs. Donahue previously was a manager for the former New England Telephone Co.

Born in Weymouth and raised in Quincy, she graduated from Quincy High School in 1961.

She is survived by her husband, William F. Donahue; a son, William B. "Tug" Donahue of Milford; a sister, Patricia A. Carroll of Quincy; a brother, Joseph F. Barry Jr. of Rockland; a grandson; and many nieces and nephews.

Burial was in Blue Hill Cemetery, Braintree.

Funeral arrangements were by Dennis Sweeney Funeral Home, 74 Elm St., Quincy.

Donations may be made to Hospice of the South Shore, 100 Bay State Drive, Braintree 02184.

Ruth R. Larkin, 81

Bank Teller

A graveside service for Ruth R. (Gilbody) Larkin, 81, of Quincy, formerly of Randolph, a bank teller, was held yesterday (Wednesday) at Blue Hill Cemetery.

She died Sept. 19 at Marina Bay Nursing & Rehabilitation.

Mrs. Larkin was a teller for 20 years at the former Bay Bank in Braintree.

Born in Boston, she lived in Randolph for 30 years. She graduated from Quincy High School.

Wife of the late Joseph P. Larkin, she is survived by two sons, Dennis M. Larkin of Weymouth and William C. Larkin of Quincy; two brothers, Robert Gilbody of Quincy and Edward Gilbody of Norwell; six sisters, Frances Haavisto, Marie Williams, Lucille Smith and Joan Fitzgerald, all of Weymouth, Esther Cox of Connecticut and Roseann Galeazzo of Florida; six grandchildren and three great-grandchildren.

Arrangements were by Bolea-Buonfiglio Funeral Home, 116 Franklin St.

Agnes Thayer, 82

Active In Senior Center

A private graveside service for Agnes Ruth Thayer, 82, of Framingham, was held Sept. 19 at the Mount Auburn Cemetery, Hopkinton.

She died Sept. 15 at the Metrowest Medical Center in Natick after a long illness.

She was born in Quincy.

She was active with the Callahan Senior Center in Framingham.

Wife of the late Adlebert Thayer, she is survived by a son, Ronald Bailey of Long Island, New York; three daughters, Shirley Cournoyer of Hopkinton, Patricia Thayer Fugere of Worcester and Marcia Barksdale of Framingham; and several grandchildren and great-grandchildren. She was the mother of the late Sherry and Adele Thayer.

Arrangements were made by the Chesmore Funeral Home, 57 Hayden Rowe St., Hopkinton.

Contributions may be made to the Callahan Senior Center, 154 Pearl St., Framingham, MA 01702, or to the Massachusetts Breast Cancer Coalition, 51 Diauto Dr., Randolph, MA 02368.

PRESIDENTS
MONUMENT COMPANY
Memories carved in stone become an eternal tribute
• MONUMENTS • MARKERS
MONUMENTS CLEANED & REPAIRED
CEMETERY LETTERING OUR SPECIALTY
QUALITY GRANITES - PREFERRED PRICING
253 WILLARD ST., QUINCY • 617-773-5340

Over 50 Years of Personalized Service
SWEENEY BROTHERS
Home for Funerals, Inc.
RICHARD T. SWEENEY, JR.
1 INDEPENDENCE AVENUE
QUINCY, MASSACHUSETTS 02169
(617) 472-6344

NOTICES OF PUBLIC HEARINGS

NOTICE OF PUBLIC HEARING
City of Quincy
ZONING BOARD OF APPEALS
CASE NO. 03-068

Pursuant to the provisions of TITLE 17 of the ***QUINCY MUNICIPAL CODE*** as amended, the Quincy Zoning Board of Appeals will hold an **Open Public Hearing** on **TUESDAY, OCTOBER 14, 2003**, at **7:15 pm** on the **Second Floor** in the **Council Chambers**, Quincy City Hall, 1305 Hancock Street, Quincy, MA 02169. On the application of GALVIN STRUCTURES, INC. for a VARIANCE SPECIAL PERMIT to construct nine (9) townhouse homes in a Business B Zoning District in violation of Title 17 as amended CHAPTER 17.16.020.1C (USE REGULATIONS), CHAPTER 17.20.040 (TABLE OF DIMENSIONAL REQUIREMENTS) on the premises numbered 391-403 WILLARD STREET, QUINCY.

Mary Ellen Cronin, Chairman

9.25, 10.2.03

NOTICE OF PUBLIC HEARING
City of Quincy
ZONING BOARD OF APPEALS
CASE NO. 03-069

Pursuant to the provisions of TITLE 17 of the ***QUINCY MUNICIPAL CODE*** as amended, the Quincy Zoning Board of Appeals will hold an **Open Public Hearing** on **TUESDAY, OCTOBER 14, 2003**, at **7:15 pm** on the **Second Floor** in the **Council Chambers**, Quincy City Hall, 1305 Hancock Street, Quincy, MA 02169. On the application of RANCE J. GILLESPIE, II for a FINDING to extend the existing front farmers porch by 10' x 30' in violation of Title 17 as amended CHAPTER 17.20 (DIMENSIONAL REQUIREMENTS) on the premises numbered 14 ABERDEEN ROAD, QUINCY.

Mary Ellen Cronin, Chairman

9.25, 10.2.03

NOTICE OF PUBLIC HEARING
City of Quincy
ZONING BOARD OF APPEALS
CASE NO. 03-070

Pursuant to the provisions of TITLE 17 of the ***QUINCY MUNICIPAL CODE*** as amended, the Quincy Zoning Board of Appeals will hold an **Open Public Hearing** on **TUESDAY, OCTOBER 14, 2003**, at **7:15 pm** on the **Second Floor** in the **Council Chambers**, Quincy City Hall, 1305 Hancock Street, Quincy, MA 02169. On the application of MICHAEL REDDINGTON for a VARIANCE FINDING to convert a residential building to a professional office in violation of Title 17 as amended CHAPTER 17.24.020 (NONCONFORMING BUILDINGS, STRUCTURES, USES), CHAPTER 17.28 (PARKING AND LOADING) on the premises numbered 410 WILLARD STREET, QUINCY.

Mary Ellen Cronin, Chairman

9.25, 10.2.03

NOTICE OF PUBLIC HEARING
City of Quincy
ZONING BOARD OF APPEALS
CASE NO. 03-071

Pursuant to the provisions of TITLE 17 of the ***QUINCY MUNICIPAL CODE*** as amended, the Quincy Zoning Board of Appeals will hold an **Open Public Hearing** on **TUESDAY, OCTOBER 14, 2003**, at **7:15 pm** on the **Second Floor** in the **Council Chambers**, Quincy City Hall, 1305 Hancock Street, Quincy, MA 02169. On the application of KENNETH CHIU for a VARIANCE to demolish the existing attached garage and rebuild a 17' x 25' attached garage with a sunroom above in violation of Title 17 as amended CHAPTER 17.20.040 (TABLE OF DIMENSIONAL REQUIREMENTS) on the premises numbered 237 ELLIOT AVENUE, QUINCY.

Mary Ellen Cronin, Chairman

9.25, 10.2.03

NOTICE OF PUBLIC HEARING
City of Quincy
ZONING BOARD OF APPEALS
CASE NO. 03-074

Pursuant to the provisions of TITLE 17 of the ***QUINCY MUNICIPAL CODE*** as amended, the Quincy Zoning Board of Appeals will hold an **Open Public Hearing** on **TUESDAY, OCTOBER 14, 2003**, at **7:15 pm** on the **Second Floor** in the **Council Chambers**, Quincy City Hall, 1305 Hancock Street, Quincy, MA 02169. On the application of DONALD RAFFERTY, JR. for a VARIANCE from the requirement for off-street parking listed in table 17.28.030 in violation of Title 17 as amended CHAPTER 17.28.020 (TABLE OF PARKING REQUIREMENTS), CHAPTER 17.28.050 (PARKING SPACES - MINIMUM DIMENSIONS) on the premises numbered 63 ISLAND AVENUE, QUINCY.

Mary Ellen Cronin, Chairman

9.25, 10.2.03

NOTICE OF PUBLIC HEARING
City of Quincy
ZONING BOARD OF APPEALS
CASE NO. 03-075

Pursuant to the provisions of TITLE 17 of the ***QUINCY MUNICIPAL CODE*** as amended, the Quincy Zoning Board of Appeals will hold an **Open Public Hearing** on **TUESDAY, OCTOBER 14, 2003**, at **7:15 pm** on the **Second Floor** in the **Council Chambers**, Quincy City Hall, 1305 Hancock Street, Quincy, MA 02169. On the application of MICHELE RAFFERTY for a VARIANCE from the requirement for off-street parking listed in table 17.28.030 in violation of Title 17 as amended CHAPTER 17.28.020 (TABLE OF PARKING REQUIREMENTS), CHAPTER 17.28.050 (PARKING SPACES - MINIMUM DIMENSIONS) on the premises numbered 57 ISLAND AVENUE, QUINCY.

Mary Ellen Cronin, Chairman

9.25, 10.2.03

LEGAL NOTICE

COMMONWEALTH OF MASSACHUSETTS
THE TRIAL COURT
PROBATE AND FAMILY COURT DEPARTMENT
Norfolk Division
Docket No. 03C0170CA1
In the Matter of
GARY HUYNH
of QUINCY
In the County of NORFOLK
NOTICE OF PETITION FOR CHANGE OF NAME

To all persons interested in a petition described:

A petition has been presented by GARY HUYNH praying that GARY HUYNH of QUINCY in the County of NORFOLK be allowed to change his name as follows:

GARY HUYNH TO
DEVIN WONG

IF YOU DESIRE TO OBJECT THERETO, YOU OR YOUR ATTORNEY MUST FILE A WRITTEN APPEARANCE IN SAID COURT AT CANTON ON OR BEFORE TEN O'CLOCK IN THE FORENOON (10:00 AM) ON **OCTOBER 29, 2003**.

WITNESS, HON. DAVID H. KOPELMAN, ESQUIRE, First Justice of said Court at CANTON this day, September 11, 2003.

PATRICK W. MCDERMOTT
REGISTER OF PROBATE

9.25.03

LEGAL NOTICE

COMMONWEALTH OF MASSACHUSETTS
THE TRIAL COURT
PROBATE AND FAMILY COURT DEPARTMENT
Norfolk Division
Docket No. 03P2165EP
In the Estate of
DOROTHY M. MERCIER
Late of QUINCY
In the County of NORFOLK
Date of Death
August 17, 2003
NOTICE OF PETITION FOR PROBATE OF WILL

To all persons interested in the above captioned estate, a petition has been presented praying that a document purporting to be the last will of said decedent be proved and allowed, and that JOAN PRESTI of BROCKTON in the County of PLYMOUTH or some other suitable person be appointed executor, named in the will to serve without surety.

IF YOU DESIRE TO OBJECT THERETO, YOU OR YOUR ATTORNEY MUST FILE A WRITTEN APPEARANCE IN SAID COURT AT CANTON ON OR BEFORE TEN O'CLOCK IN THE FORENOON (10:00 AM) ON **OCTOBER 22, 2003**.

In addition, you must file a written affidavit of objections to the petition, stating specific facts and grounds upon which the objection is based, within thirty (30) days after the return day (or such other time as the court, on motion with notice to the petitioner, may allow) in accordance with Probate Rule 16.

WITNESS, HON. DAVID H. KOPELMAN, ESQUIRE, First Justice of said Court at CANTON this day, September 10, 2003.

PATRICK W. MCDERMOTT
REGISTER OF PROBATE

9.25.03

LEGAL NOTICES

COMMONWEALTH OF MASSACHUSETTS
THE TRIAL COURT
PROBATE AND FAMILY COURT DEPARTMENT
Norfolk Division
Docket No. 03P2183AD
In the Estate of
JOHN F. CARRON
Late of QUINCY
In the County of NORFOLK
Date of Death
February 5, 2003
NOTICE OF PETITION FOR APPOINTMENT OF ADMINISTRATOR

To all persons interested in the above captioned estate, a petition has been presented praying that ALICE M. CARRON of QUINCY in the County of NORFOLK or some other suitable person be appointed administrator of said estate to serve without surety.

IF YOU DESIRE TO OBJECT THERETO, YOU OR YOUR ATTORNEY MUST FILE A WRITTEN APPEARANCE IN SAID COURT AT CANTON ON OR BEFORE TEN O'CLOCK IN THE FORENOON (10:00 AM) ON **OCTOBER 22, 2003**.

WITNESS, HON. DAVID H. KOPELMAN, ESQUIRE, First Justice of said Court at CANTON this day, September 12, 2003.

PATRICK W. MCDERMOTT
REGISTER OF PROBATE

9.25.03

COMMONWEALTH OF MASSACHUSETTS
THE TRIAL COURT
PROBATE AND FAMILY COURT DEPARTMENT
Norfolk Division
Docket No. 03P2162EP
In the Estate of
ELLEN ROSAMOND MASON
Late of QUINCY
In the County of NORFOLK
Date of Death
March 19, 2003
NOTICE OF PETITION FOR PROBATE OF WILL

To all persons interested in the above captioned estate, a petition has been presented praying that a document purporting to be the last will of said decedent be proved and allowed, and that CLAIRE E. MASON of QUINCY in the County of NORFOLK or some other suitable person be appointed executor, named in the will to serve without surety.

IF YOU DESIRE TO OBJECT THERETO, YOU OR YOUR ATTORNEY MUST FILE A WRITTEN APPEARANCE IN SAID COURT AT CANTON ON OR BEFORE TEN O'CLOCK IN THE FORENOON (10:00 AM) ON **OCTOBER 22, 2003**.

In addition, you must file a written affidavit of objections to the petition, stating specific facts and grounds upon which the objection is based, within thirty (30) days after the return day (or such other time as the court, on motion with notice to the petitioner, may allow) in accordance with Probate Rule 16.

WITNESS, HON. DAVID H. KOPELMAN, ESQUIRE, First Justice of said Court at CANTON this day, September 10, 2003.

PATRICK W. MCDERMOTT
REGISTER OF PROBATE

9.25.03

Save Gas and Money
SHOP LOCALLY

Armando J. DiPaolo, 88

Retired Carpenter, WWII Veteran

A funeral Mass for Armando J. "Buddy" DiPaolo, 88, of Quincy, a retired carpenter, was celebrated yesterday (Wednesday) at Sacred Heart Church.

He died Sept. 20 at Colonial Nursing & Rehabilitation Center in Weymouth.

Mr. DiPaolo worked with Local 218 in Medford for 57 years, retiring in 1977.

He was a World War II Army veteran.

He was a member of the Ausonia Council of the Boston Knights of Columbus.

He was a former bowler at St. Leonard's Church in the North End.

Born in Portland, Maine, he lived in Dorchester before moving to Quincy 33 years ago.

He is survived by his wife of 57 years, Raffaela "Lil" (Caputo) DiPaolo; two sons, Anthony J. DiPaolo of Foster City, Calif., and Stephen A. DiPaolo of Pomfret, Conn.; two daughters, Linda Monaco and Janet DiPaolo, both of Quincy; and six grandchildren.

Burial was in Blue Hill Cemetery, Braintree.

Funeral arrangements were by Keohane Funeral Home, 785 Hancock St.

Donations may be made to South Suburban Dialysis Center, 241 Parkingway, Quincy 02169, or to New England Home for Little Wanderers, 271 Huntington Ave., Boston 02130.

Edith E. Mulligan, 69

A funeral service for Edith E. Mulligan, 69, of Summerfield, Fla., formerly of North Quincy and Randolph, was held Sept. 19 at the Keohane Funeral Home, 785 Hancock St., Quincy.

She died Sept. 14 after a long battle with lung cancer.

Mrs. Mulligan also lived in Dorchester.

She is survived by her husband of 32 years, Les Mulligan; two sons, Wayne Ross of Marlboro and Kevin Ross of Plymouth; two daughters, Helen Carbonneau of Quincy and Anna Hogrell of Raynham; and several grandchildren and great-grandchildren.

Donations may be made to the American Cancer Society, 25 Stuart St., 4th Floor, Boston 02116.

LEGAL NOTICE

COMMONWEALTH OF MASSACHUSETTS
THE TRIAL COURT
PROBATE AND FAMILY COURT DEPARTMENT
Norfolk Division
Docket No. 03P2198EP
In the Estate of
F. ROBERTA HICKES
Late of QUINCY
In the County of NORFOLK
Date of Death
August 1, 2003
NOTICE OF PETITION FOR PROBATE OF WILL

To all persons interested in the above captioned estate, a petition has been presented praying that a document purporting to be the last will of said decedent be proved and allowed, and that ROBERT G. HICKES of ITHACA in the state of NEW YORK or some other suitable person be appointed executor, named in the will to serve without surety.

IF YOU DESIRE TO OBJECT THERETO, YOU OR YOUR ATTORNEY MUST FILE A WRITTEN APPEARANCE IN SAID COURT AT CANTON ON OR BEFORE TEN O'CLOCK IN THE FORENOON (10:00 AM) ON **OCTOBER 22, 2003**.

In addition, you must file a written affidavit of objections to the petition, stating specific facts and grounds upon which the objection is based, within thirty (30) days after the return day (or such other time as the court, on motion with notice to the petitioner, may allow) in accordance with Probate Rule 16.

WITNESS, HON. DAVID H. KOPELMAN, ESQUIRE, First Justice of said Court at CANTON this day, September 12, 2003.

PATRICK W. MCDERMOTT
REGISTER OF PROBATE

9/25/03

LEGAL NOTICE

COMMONWEALTH OF MASSACHUSETTS
THE TRIAL COURT
PROBATE AND FAMILY COURT DEPARTMENT
Norfolk Division
Docket No. 03P2168EP
In the Estate of
ALICE G. LESSARD
Late of QUINCY
In the County of NORFOLK
Date of Death
August 27, 2003
NOTICE OF PETITION FOR PROBATE OF WILL

To all persons interested in the above captioned estate, a petition has been presented praying that a document purporting to be the last will of said decedent be proved and allowed, and that PAUL F. DONOVAN of BOSTON in the County of SUFFOLK or some other suitable person be appointed executor, named in the will to serve without surety.

IF YOU DESIRE TO OBJECT THERETO, YOU OR YOUR ATTORNEY MUST FILE A WRITTEN APPEARANCE IN SAID COURT AT CANTON ON OR BEFORE TEN O'CLOCK IN THE FORENOON (10:00 AM) ON **OCTOBER 22, 2003**.

In addition, you must file a written affidavit of objections to the petition, stating specific facts and grounds upon which the objection is based, within thirty (30) days after the return day (or such other time as the court, on motion with notice to the petitioner, may allow) in accordance with Probate Rule 16.

WITNESS, HON. DAVID H. KOPELMAN, ESQUIRE, First Justice of said Court at CANTON this day, September 10, 2003.

PATRICK W. MCDERMOTT
REGISTER OF PROBATE

9/25/03

LEGAL NOTICES LEGAL NOTICES

CITY OF QUINCY
IN COUNCIL

ORDER NO.: 2003-212 August 18, 2003
ORDERED:
Be it ordained by the City Council, that the Quincy Municipal Code is hereby amended as follows:
In Title 10. Vehicles and Traffic. Chapter 10:20 Stopping, Standing and Parking.
Section 10.20.040 Parking-Prohibited and Restricted where.

ADD THE FOLLOWING:

Street	Side	From	To	Type of Regulation
Lawn Avenue	West	300' north of Dee Road	315' north of Dee Road	Handicapped Parking

PASSED TO BE ORDAINED SEPTEMBER 2, 2003
ATTEST: Joseph P. Shea
CLERK OF COUNCIL

APPROVED SEPTEMBER 9, 2003
William J. Phelan
MAYOR

A TRUE COPY.
ATTEST: Maureen L. Hallsen
9/25/03 ASSISTANT CITY CLERK

CITY OF QUINCY
IN COUNCIL

ORDER NO.: 2003-213 August 18, 2003
ORDERED:
Be it ordained by the City Council, that the Quincy Municipal Code is hereby amended as follows:
In Title 10. Vehicles and Traffic. Chapter 10:20 Stopping, Standing and Parking.
Section 10.20.040 Parking-Prohibited and Restricted where.

DELETE THE FOLLOWING:

Street	Side	From	To	Type of Regulation
Pray Street	East	15 Pray Street		Handicapped Parking

PASSED TO BE ORDAINED SEPTEMBER 2, 2003
ATTEST: Joseph P. Shea
CLERK OF COUNCIL

APPROVED SEPTEMBER 9, 2003
William J. Phelan
MAYOR

A TRUE COPY.
ATTEST: Maureen L. Hallsen
9/25/03 ASSISTANT CITY CLERK

CITY OF QUINCY
IN COUNCIL

ORDER NO.: 2003-215 August 18, 2003
ORDERED:
Be it ordained by the City Council, that the Quincy Municipal Code is hereby amended as follows:
In Title 10. Vehicles and Traffic. Chapter 10:20 Stopping, Standing and Parking.
Section 10.20.040 Parking-Prohibited and Restricted where.

ADD THE FOLLOWING:

Street	Side	From	To	Type of Regulation
Taylor Street	West	210' north of No. Central Ave.	243' west of No. Central Ave.	No Parking Anytime

PASSED TO BE ORDAINED SEPTEMBER 2, 2003
ATTEST: Joseph P. Shea
CLERK OF COUNCIL

APPROVED SEPTEMBER 9, 2003
William J. Phelan
MAYOR

A TRUE COPY.
ATTEST: Maureen L. Hallsen
9/25/03 ASSISTANT CITY CLERK

CITY OF QUINCY
IN COUNCIL

ORDER NO.: 2003-216 August 18, 2003
ORDERED:
Be it ordained by the City Council, that the Quincy Municipal Code is hereby amended as follows:
In Title 10. Vehicles and Traffic. Chapter 10:20 Stopping, Standing and Parking.
Section 10.20.040 Parking-Prohibited and Restricted where.

ADD THE FOLLOWING:

Street	Side	From	To	Type of Regulation
Carrolls Lane	North	Whitwell Street	112' west of Whitwell Street	No Parking Anytime

PASSED TO BE ORDAINED SEPTEMBER 2, 2003
ATTEST: Joseph P. Shea
CLERK OF COUNCIL

APPROVED SEPTEMBER 9, 2003
William J. Phelan
MAYOR

A TRUE COPY.
ATTEST: Maureen L. Hallsen
9/25/03 ASSISTANT CITY CLERK

CITY OF QUINCY
IN COUNCIL

ORDER NO.: 2003-217 August 18, 2003
ORDERED:
Be it ordained by the City Council, that the Quincy Municipal Code is hereby amended as follows:
In Title 10. Vehicles and Traffic. Chapter 10:20 Stopping, Standing and Parking.
Section 10.20.040 Parking-Prohibited and Restricted where.

ADD THE FOLLOWING:

Street	Side	From	To	Type of Regulation
Carrolls Lane	South	Whitwell Street	112' west of Whitwell Street	No Parking Anytime

PASSED TO BE ORDAINED SEPTEMBER 2, 2003
ATTEST: Joseph P. Shea
CLERK OF COUNCIL

APPROVED SEPTEMBER 9, 2003
William J. Phelan
MAYOR

A TRUE COPY.
ATTEST: Maureen L. Hallsen
9/25/03 ASSISTANT CITY CLERK

LEGAL NOTICES LEGAL NOTICES

CITY OF QUINCY
IN COUNCIL

ORDER NO.: 2003-218 August 18, 2003
ORDERED:
Be it ordained by the City Council, that the Quincy Municipal Code is hereby amended as follows:
In Title 10. Vehicles and Traffic. Chapter 10:20 Stopping, Standing and Parking.
Section 10.20.040 Parking-Prohibited and Restricted where.

ADD THE FOLLOWING:

Street	Side	From	To	Type of Regulation
Hilda Street	South	Adams Street	178' east of Adams Street	No Parking Anytime

PASSED TO BE ORDAINED SEPTEMBER 2, 2003
ATTEST: Joseph P. Shea
CLERK OF COUNCIL

APPROVED SEPTEMBER 9, 2003
William J. Phelan
MAYOR

A TRUE COPY.
ATTEST: Maureen L. Hallsen
9/25/03 ASSISTANT CITY CLERK

CITY OF QUINCY
IN COUNCIL

ORDER NO.: 2003-219 August 18, 2003
ORDERED:
Be it ordained by the City Council, that the Quincy Municipal Code is hereby amended as follows:
In Title 10. Vehicles and Traffic. Chapter 10:20 Stopping, Standing and Parking.
Section 10.20.040 Parking-Prohibited and Restricted where.

ADD THE FOLLOWING:

Street	Side	From	To	Type of Regulation
Colby Road	South	320' east of Sharon Rd.	340' east of Sharon Rd.	Handicapped Parking

PASSED TO BE ORDAINED SEPTEMBER 2, 2003
ATTEST: Joseph P. Shea
CLERK OF COUNCIL

APPROVED SEPTEMBER 9, 2003
William J. Phelan
MAYOR

A TRUE COPY.
ATTEST: Maureen L. Hallsen
9/25/03 ASSISTANT CITY CLERK

CITY OF QUINCY
IN COUNCIL

ORDER NO.: 2003-220 August 18, 2003
ORDERED:
Be it ordained by the City Council, that the Quincy Municipal Code is hereby amended as follows:
In Title 10. Vehicles and Traffic. Chapter 10:20 Stopping, Standing and Parking.
Section 10.20.040 Parking-Prohibited and Restricted where.

DELETE THE FOLLOWING:

Street	Side	From	To	Type of Regulation
Wall St. (Rear of 1173 Sea St.)	South	141' east of Sea Street	161' east of Sea Street	Handicapped Parking

PASSED TO BE ORDAINED SEPTEMBER 2, 2003
ATTEST: Joseph P. Shea
CLERK OF COUNCIL

APPROVED SEPTEMBER 9, 2003
William J. Phelan
MAYOR

A TRUE COPY.
ATTEST: Maureen L. Hallsen
9/25/03 ASSISTANT CITY CLERK

CITY OF QUINCY
IN COUNCIL

ORDER NO.: 2003-221 August 18, 2003
ORDERED:
Be it ordained by the City Council, that the Quincy Municipal Code is hereby amended as follows:
In Title 10. Vehicles and Traffic. Chapter 10:20 Stopping, Standing and Parking.
Section 10.20.040 Parking-Prohibited and Restricted where.

ADD THE FOLLOWING:

Street	Side	From	To	Type of Regulation
Riverside Street	East	118' south of Utica Street	138' south of Utica Street	Handicapped Parking

PASSED TO BE ORDAINED SEPTEMBER 2, 2003
ATTEST: Joseph P. Shea
CLERK OF COUNCIL

APPROVED SEPTEMBER 9, 2003
William J. Phelan
MAYOR

A TRUE COPY.
ATTEST: Maureen L. Hallsen
9/25/03 ASSISTANT CITY CLERK

CITY OF QUINCY
IN COUNCIL

ORDER NO.: 2003-222 August 18, 2003
ORDERED:
Be it ordained by the City Council, that the Quincy Municipal Code is hereby amended as follows:
In Title 10. Vehicles and Traffic. Chapter 10:20 Stopping, Standing and Parking.
Section 10.20.040 Parking-Prohibited and Restricted where.

ADD THE FOLLOWING:

Street	Side	From	To	Type of Regulation
Hood Street	West	Rock Island Road	114' north of Rock Island Rd.	No Parking Anytime

PASSED TO BE ORDAINED SEPTEMBER 2, 2003
ATTEST: Joseph P. Shea
CLERK OF COUNCIL

APPROVED SEPTEMBER 9, 2003
William J. Phelan
MAYOR

A TRUE COPY.
ATTEST: Maureen L. Hallsen
9/25/03 ASSISTANT CITY CLERK

CLASSIFIEDS

MISCELLANEOUS

MORTGAGES, refinance or purchase. No money down. No income check, low rates. All credit considered. No mobile homes. Call Accent Capital 888-824-4829 or www.AccentCapital.com Licensed Mortgage Broker CT, MA, NH, ME, RI. Not licensed in Vermont.

$$CASH$$ Immediate cash for structured settlements, annuities, real estate notes, private mortgage notes, accident cases and insurance payouts (800) 794-7310.

PAUL ROYKA, a nationally known expert, author & appraiser on Antiques Roadshow is accepting consignments for upcoming watch & coin auctions (978) 582-8207 or visit http://www.ROYKAS.com. New England's Leading Auction House of Fine Art & Antiques.

PAUL ROYKA nationally known expert, author & appraiser on Antiques Roadshow is accepting consignments for upcoming auctions. On item or entire estate. Get a free evaluation of your items. Consign or outright purchase (978) 582-8207 or visit http://www.ROYKAS.com. New England's Leading Auction House of Fine Art & Antiques.

LOG HOME DEALERS WANTED Great earning potential, excellent profits. Protected territory, lifetime warranty, american made home! 1-800-213-4180 Dakota Boone Log Homes www.555-4180.com

FOR SALE

SAWMILL $3895 New Super Lumbermate 2000. Larger capacities, options, ATV accessories, edgers, skidders. www.norwoodindustries.com Norwood Industries, 252 Sonwill Drive, Buffalo, NY 14225 1-800-578-1363. free information, ext. 300 N.

USED & DEMO KAYAKS Recreational and touring kayaks! Also, save 15% on new m-stock kayaks including composites. Call for availability. ONA at (401) 253-4000 Bristol, RI.

ALL NEW ELECTRIC WHEELCHAIRS AND POWER CHAIRS (scooter type) at "No Cost" to you if eligible. Call anytime. MEdicate Accepted 1-800-869-0075.

1.84 ACRE LAKEFRONT Seacoast NH area. Beautiful hardwood land with 200' of shoreline on a sparkling sandy bottom lake. New upscale subdivision. Underground utilities. $235,000. Financing available. Call 603-749-4009.

MISCELLANEOUS

90% Owner Financing 2.44 acres $229,900! Hike, fish, swim or RELAX! Bethlehem, NH. Views, stonewalls and privacy. Mins. to White Mountain recreation. CALL TODAY TOLL FREE 1-877-640-LAND-7 7 days or northernacres.com

America's oldest & largest Timeshare/campground clearing house. Selling "Buying" Renting. Best in sales, service & satisfaction. Bringing buyers & sellers together. Call RNI at 1-800-423-5967.

HELP WANTED

STAY CLOSE TO HOME! $.35/mile for 1 year experience. More experience pays more! Home weekly! Miles and hometime! HEARTLAND EXPRESS 1-800-441-4953 www.heartlandexpress.com

AVON! Career or pocket money, you decide! Up to 50% commission profit. Start up $10. E-mail Lisa at LWilber@aol.com or call toll free 1-800-258-1815.

DRIVERS: CFI-NEW PAY PLANS!! 3/6 mos. exp. $.28; 6-12 mos. exp. $.30; 1 yr. exp. $.32 NOW HIRING! Company, O/O, Solo/Team. 1-800-CFI-Drive www.cfidrive.com

POSTAL/WILDLIFE JOBS! $18.35-$21.60/hr. Paid training, benefits. Application/Exam Information Fee required. 1-866-795-0568 ext. 960.

IDEAL GIFTS by FRIENDLY has openings for party plan advisors. Call about our new Manager Program. Decor, Gifts, Toys, Cash, Trips, Recognition. 1-800-488-4875 www.friendlyhome.com

16 DAY CAREER TRAINING! Driver Trainees Wanted Today! Class-A CDL & REfresher Training. Nationwide Job Placement. $35,000-$40,000 Annually. Benefits, 401k & Tuition Reimbursement! 1-800-883-0171 DELTA-ACADEMY.com

DRIVER - Company & Owner Op's - REGIONAL - HOME WEEKLY. Pay for experience up to $.38/mi Company. $1.25/mi. Owner Op's. 1-800-846-4321

MISCELLANEOUS

BUY HOMES from $199/mo! Foreclosures, HUD's, Bank Repos! 4% down, 30 yrs @ 8.5% apr. For listings 800-319-3323 ext. 1706.

ASHEVILLE, North Carolina area. Spectacular new mountain home, gorgeous views. In championship 18 hole golf course community. www.carolinamtns.com Call 1-866-334-3253 x468.

LEGAL NOTICE

COMMONWEALTH OF MASSACHUSETTS
THE TRIAL COURT
PROBATE AND FAMILY COURT DEPARTMENT
Norfolk Division
Docket No. 03P2206EP
In the Estate of
CLARA CIARMATARO
Late of QUINCY
In the County of NORFOLK
Date of Death
August 29, 2003
NOTICE OF PETITION FOR PROBATE OF WILL

To all persons interested in the above captioned estate, a petition has been presented praying that a document purporting to be the last will of said decedent be proved and allowed, and that BARBARA CIARMATARO of QUINCY in the County of NORFOLK or some other suitable person be appointed executor, named in the will to serve without surety.

IF YOU DESIRE TO OBJECT THERETO, YOU OR YOUR ATTORNEY MUST FILE A WRITTEN APPEARANCE IN SAID COURT AT CANTON ON OR BEFORE TEN O'CLOCK IN THE FORENOON (10:00 AM) ON **OCTOBER 29, 2003**.

In addition, you must file a written affidavit of objections to the petition, stating specific facts and grounds upon which the objection is based, within thirty (30) days after the return day (or such other time as the court, on motion with notice to the petitioner, may allow) in accordance with Probate Rule 16.

WITNESS, HON. DAVID H. KOPELMAN, ESQUIRE, First Justice of said Court at CANTON this day, September 16, 2003.

PATRICK W. MCDERMOTT
REGISTER OF PROBATE
9/25/03

MISCELLANEOUS

BUY A BILLBOARD THE SIZE OF A BUSINESS CARD with 2x2 New England. Place your 2 column by 2 inch ad across New England with just one phone call! Call this newspaper or the New England Press Association at 617-373-5611 for details. www.nepa.org

FRANCHISE AUTHORITY. Lapels Dry Cleaning Drop store. No cleaning equipment. Starting at $57,700. Existing Maggie Moo Ice Cream 1 location plus prepaid protected territory. $150,000. 866-363-0008 (Toll Free).

LAKE BARGAIN $24,900. Free covered boat slip! Gently sloping lake view parcel w/nice mix of low rolling meadows & trees. Abuts national forest on 35,000 acre recreational lake in Tenn. Paved roads, water, sewer, more. Excellent financing. Call now 1-800-704-3154 ext. 494.

REVERSE MORTGAGES! Senior homeowners! No payments until you permanently leave your residence. Government insured, no qualifying. Call Frank Costa 1-800-974-4846 x229. Continental Funding, Stoughton, MA. www.CFCReverseMortgage.com

DONATE YOUR VEHICLE, boat or property while maximizing your tax deductions and help teenagers in crisis. Prompt professional service. Call Dvar Institute, 1-800-338-6724.

4 SEASON MWV LAKE RESORT - Pleasant Point Inn on Kezar Lake offers accommodations from $69 per night. Ask about our "Stay Free" program. 1-877-698-4667. www.pleasantpoint.com

MISCELLANEOUS

BULLY PROBLEMS? Arm yourself or your child with the new audio tape program THE BULLY SOLUTION. 24 hr. free message 1-800-724-4079

BUILD YOUR NEW HOME WITH NO MONEY DOWN! Earn thousands in equity the day you move in! 100% financing and No Payments while you build. Visit us at www.theonline.com Or call: 1-800-779-7790 extension 977.

LAND BARGAINS *Cherryfield, ME -44 acres -$19,900 *Brandon, NY -14 acres $7,900 *Call MAC today 800-448-5263 ext. 23

MAID BRIGADE Professional House Cleaning Service. Detail oriented. We are committed to our customers complete satisfaction. Woburn, Lexington, Newton and surrounding areas. 781-939-0400. nwboston.maidbrigade.com Bonded and Insured.

RoperNop Mystery Shopping is currently recruiting shoppers in your area! For more information please visit our website at www.cybershoppersonline.com

REACH MORE THAN 4 MILLION READERS with just one phone call! New England Press Association can place your classified as in more than 200 newspapers throughout the six-state New England region. Call this newspaper or NEPA at 617-373-5611 for information. www.nepa.org.

PRESS RELEASES-Looking to send press releases to newspapers in your state or all of New England? Visit www.nepa.org and click on Press Release Service.

LEGAL NOTICE — LEGAL NOTICE

CITY OF QUINCY
IN COUNCIL

ORDER NO. 2003-252 September 22, 2003
ORDERED

Be it ordained by the City Council, that the Quincy Municipal Code is hereby amended as follows:

In Title 10 Vehicles and Traffic Chapter 10.20 Stopping, Standing and Parking.
Section 10.20.040 Parking Prohibited and Restricted where.

ADD THE FOLLOWING:

Street	Side	From	To	Type of Regulation
Vassall Street	South	90' west of Cummings Ave.	110' west of Cummings Ave.	Handicapped Parking

A TRUE COPY.
ATTEST: Joseph P. Shea
CLERK OF COUNCIL

9.25.03

LEGAL NOTICE — LEGAL NOTICE

CITY OF QUINCY
IN COUNCIL

ORDER NO. 2003-253 September 22, 2003
ORDERED

Be it ordained by the City Council, that the Quincy Municipal Code is hereby amended as follows:

In Title 10 Vehicles and Traffic Chapter 10.08 Rules of the Road.
Section 10.08.300 Operation of Vehicles - Turning movements Restricted Where:

ADD THE FOLLOWING:

Street	Intersecting With	Direction	Type of Regulation
Hillsboro St.	Franklin Street	West	Do Not Enter 7AM-9AM
Hillsboro St.	High Street	East	Do Not Enter 4PM-6PM

A TRUE COPY.
ATTEST: Joseph P. Shea
CLERK OF COUNCIL

9.25.03

LEGAL NOTICE — LEGAL NOTICE

CITY OF QUINCY
IN COUNCIL

ORDER NO.: 2003-254 September 22, 2003
ORDERED:

Be it ordained by the City Council, that the Quincy Municipal Code is hereby amended as follows:

In Title 10. Vehicles and Traffic. Chapter 10.08 Rules of the Road.
Section 10.08.300 Operation of Vehicles - Turning movements Restricted Where:

ADD THE FOLLOWING:

Street	Intersecting With	Direction	Type of Regulation
Norman Rd.	Franklin Street	West	Do Not Enter 7AM-9AM
Norman Rd.	High Street	East	Do Not Enter 4PM-6PM

A TRUE COPY.
ATTEST: Joseph P. Shea
CLERK OF COUNCIL

9.25.03

QHS Boys' Soccer Alumni Game Oct. 12

The Quincy High School Boys' Soccer Alumni Fund will hold its second annual alumni soccer game Sunday, Oct. 12, at the Quarry Street field.

Former Quincy High School soccer players and coaches are invited to participate.

For more information, contact Nancy Quilty at 617-472-8557.

North Quincy Boys' Soccer Can, Bottle Drive Saturday

The North Quincy High School boys' soccer team will hold a can and bottle drive Saturday.

Cans and bottles can be dropped off at the parking lot in front of the high school from 8 a.m. to noon.

Quit Smoking.
WE'RE FIGHTING FOR YOUR LIFE
American Heart Association.

INVITATION TO BID — INVITATION TO BID

CITY OF QUINCY, MASSACHUSETTS
Department Of Public Works

The Department of Public Works for the City of Quincy, Massachusetts will receive sealed bids for **Street Resurfacing & Improvements Contract – Fall 2003** until 10:00 AM local time **Thursday, October 9, 2003**, in the offices of the Commissioner of Public Works, 55 Sea Street, Quincy, Massachusetts 02169, at which time and place all bids will be publicly opened and read aloud.

The work under this contract consists of: excavation of bituminous concrete by cold planing, installation of new bituminous concrete top and leveling courses; resetting of existing appurtenances; and all related work to complete the project.

All work under this contract shall be completed within forty five (45) calendar days.

A **non-refundable deposit of $25.00** in cash or check payable to the City of Quincy shall be required for each set of Contract Documents. Bidders requesting Contract Documents by mail shall also include an additional **non-refundable mail fee of $5.00** in cash or check payable to the City of Quincy. The Contract Documents may be obtained during the business hours of 8:30 AM to 3:30 PM at the Department of Public Works, 55 Sea Street, Quincy, MA 02169 on or after **September 24, 2003, 8:00 am – 3:00 pm.**

Each bid shall be accompanied by a bid security in the amount of five percent (5%) of the total value of the bid in the form of bid bond or certified/treasurer's check.

The bidding and award of this contract shall be in full compliance with Massachusetts General Laws, Chapter 30, Section 39M, as last revised. All Federal, State and City of Quincy regulations in relation to Minority Work Force, Equal Employment Opportunity, Employment of Quincy Residents, Resposible Employer and Minimum Wage Rates shall be complied with. The City reserves the right to waive any informality in or to reject any or all Bids when such an action is deemed in the best interests of the City. **Non-responsive and/or unbalanced bids may be rejected.**

William J. Phelan
Mayor

Jay J. Fink, P.E.
Commissioner of Public Works

9.25.03

Classifieds

FOR RENT

A NEW HALL
Elks Lane, off 254 Quarry St.
For Weddings, Showers, Meetings and Banquets.
QUINCY ELKS
847-6149 TF

HALLS FOR RENT
North Quincy
K of C Building
Main hall and smaller, informal hall available.
Please call 617-328-4923 TF

The Bryan Room VFW
24 Broad St., Quincy
2 newly renovated function halls available.
Large room 400+
small room 150 guests.
1-800-474-6234 TF

HERITAGE HALL
Special place for all occasions
114 Granite Ave., Milton, MA
617-696-3836 10/2

WANTED

HAND TOOLS WANTED
Wood or steel planes. Also, chisels, clamps, tool chests, old handtools, all trades (machinist, pattern maker, watchmaker, etc.) shop lots. Also, antiquarian books, frames, paintings, crocks, lanterns. Antiques in estate lots.
LIBERTY TOOL CO.
888-405-2007
Fax: 207-288-2725 TF

HELP WANTED

Wanted
P.C.A. to care for 17 yr. young man. Lifting involved. Total care, bathing, feeding, dressing. Pay $10.36/hr. Mon-Fri. Call 617-471-8232 TF

Attention Teachers
Established family Day Care changing to school hours. No paid vacations. Book now for Sept. Call Deirdre at 617-786-9901 10/30

SERVICES

Companion Available
for errands, doctor's appointments, companionship. Please call Maureen at 781-767-4143 9/25

FOR SALE

Wooden Combination Door
3'x7'
In Excellent Condition
617-479-4631 TF

NEWSCARRIERS WANTED
Here's a chance to earn extra money by building a Quincy Sun home delivery route.
617-471-3100

SERVICES

IMAGE IMPROVEMENT
LANDSCAPING
Fall Cleanups
We Clean It...Trim It...Remove It
No Job Too Big or Too Small
Free Estimates
Fully Insured
617-471-0044
781-740-1500 12/4

CLEAN-OUTS
CLEAN-UPS
BASEMENT-ATTICS
GARAGES
Demolition - Garages, Sheds, Kitchens, Bathrooms, Decks, Walls, etc.
Removal - Anything, furniture, rugs, appliances, construction, debris, brick & stone. Fully insured.
Residential - Commercial
John Marcchioni

BAY STATE SERVICE
Demolition, cleanouts, lawn care, removal of anything-boilers, appliances, water heaters, furniture, floors, etc. Cleanouts - basements, attics, garages, yards, demolition of houses, garages, kitchens, baths, decks, walls, etc. Painting & power washing
Call Dan - Free Estimates
617-293-1086 TF

Les Young's
Complete Handyman Services
All the Little Things
Carpentry, Painting, Window Repair & Replacement, Bathrooms, Tile Work, Cabinets, etc.
617-328-5855 1/1

PLASTERING/PAINTING
Good Rates, Good References
Serving Quincy & surrounding communities for 25 years
Small Jobs No Problem
Blue Board Hanging
617-770-1174 cell: 781-964-4213 12/4

PAINTING AND HANDYMAN SERVICES
Interior & Small Exterior
1 Call Fixes It All
Meticulous & Reasonable
David 617-288-6774 12/18

FALL'S COMING!
Lawns mowed $25-$30 average, hedges trimmed. Also accepting minor snow shoveling jobs!
Remember our troops overseas!
Call Anthony 617-799-4894 10/9

INSTRUCTION

PIANO LESSONS
Jazz, Pop or Classical
All ages, all levels
15 years teaching experience
Tel: 617-471-0151 10/2

Expert Keyboard Teacher
has three openings for interested students - Tuesday afternoons only. Wollaston. Any age, any stage. 617-479-6239 10/2

MISCELLANEOUS

Swimsuit Season is Coming! Lose up to 30 lbs. In the next 30 days! Contact Donna Barry An Independent Herbalife Distributor 508-923-0209 or 888-679-9268 9/25

SERVICES

YARD WORK CO.
- Lawn Mowing Service
- Three times a month or weekly service
- Expert hedge and bush trimming
- Over 12 years in business

FREE Estimate
Call Bill Fielding
617-471-6124 TF

SAVE
LeBlanc Fuel, Inc.
P.O. Box 86, Quincy, MA
Discount Prices, QCAP
Senior Discount
Licensed & Insured
Service - Tanks
Boiler - Furnaces
617-774-1877 1/25

PAINTING BY PROFESSIONAL
INTERIOR & EXTERIOR
POWER WASHING & CARPENTRY
ALL TYPES OF MAINTENENACE
REASONABLE PRICE
Leave Message
617-773-4761 617-472-7387 10/30

SERVICES

THE TURFMAN CO.
- *YARD CLEAN-UPS*
- *LAWN MOWING SERVICE*
- *TRIM HEDGES & BUSHES*
- *POWER WASHING*
- *FREE ESTIMATES*

617-328-1221
Toll Free
1-866-TURFMAN TF

LAWFORD PLUMBING
Small Jobs • Faucet
• Toilet & Heat Repairs
• Drain Cleaning
• Garbage Disposals Installed
24 Hour Service
Master Lic. #7306
781-849-6184 TF

PIANO TUNING
Regulate - Repair - Evaluations
Jack 617-786-8224
781-964-2983
CERTIFIED PIANO TECHNICIAN 12/24

DeFrancesco Construction
Specializing In: **REPLACEMENT WINDOWS**
ROOFING - TRIM - GUTTERS - VINYL SIDING
Call Today for a quick, FREE Estimate
or No Hassle Information
617-365-1444
30 Year Guarantee on All Workmanship
Fully Licensed & Insured MA Reg. #101376 TF

RESIDENTIAL HANDYMAN
Repairs from A to Z
Interior & Exterior
No Job Too Large
No Job Too Small
Debbie 617-479-6384 11/13

HURRICANE LANDSCAPING
Competitive Prices
Fall/Spring Cleanups
Senior Citizen Discount!
(781) 706-7872
(617) 512-7724 10/9

BEST CLEANING YOU'VE EVER HAD!
I will clean your entire home including dusting, vacuuming, bathroom, kitchen, floors, baseboards. Experienced and references. Call me at 617-308-1266 11/13

SERVICES

ON CALL LAWN CUTS
Vinyl Siding
Decks & Additions
Gutters Cleaned
Masonry Repairs
Interior & Exterior Painting
Shrubs Trimmed
Yard Clean-up
Senior Citizen Discount
Handyman Repairs
Spring & Fall Cleanups
Call Mike after 6pm
Days: 617-201-1004
Eves: 617-328-7135
Licensed & Insured 10/16

ORIGINAL HANDYMAN
NO JOB TOO SMALL
Free Estimates
Call 617-328-4199
In Business for 14 years 11/6

KYLE LANDSCAPING, INC. 10/2
Yard Cleanup, Hedge Trimming, Lawn Maintenance, Mulching, Planting, Lawn Renovation, Sod
5-Step Fertilizer Program
Commercial & Residential • Free Estimate
Call Joe Kyle 617-786-1791, Cell: 781-526-8617

3D Landscaping & Contracting
We Handle Both Residential and Commercial Accounts
Lawn Maintenance - Mulch - Loam
Yard Clean Ups - Fences - Masonry
Power Washing - Gutter Cleaning - Snow Removal
781-249-0876 - 24 hours service
PO BOX 692063, Quincy, MA 02269
WWW.3-DLANDSCAPING.COM TF

SERVICES

Your South Shore Headquarters For
Appliance Service & Parts For All Major Appliances
hta
hancock tv & appliance
115 Franklin Street
South Quincy • 617-472-1710

LAWN MOWER REPAIR SERVICE
- Pickup & Delivery
- Fast Service

617-471-2646 9/25

CEDRONE
Property Management
A full service property management company
- ***Demolition***
- ***Landscape Maintenance***
- ***Construction***
- ***Snow Removal***
- ***Additions & Decks***
- ***Painting***
- ***Lot Cleaning***
- ***Bobcat Service***
- ***Roofing***
- ***Home Improvements***
- ***Attics and Basement Clean-Outs***

Fully Insured
Call now for Free Estimate! 617-479-4242 10/2

The Quincy Sun

MAIL TO: THE QUINCY SUN, 1372 HANCOCK STREET, QUINCY, MA 02169
PAYABLE IN ADVANCE. Payment must accompany order.

INDEX
- ❑ Services
- ❑ For Sale
- ❑ Autos
- ❑ Boats
- ❑ For Rent
- ❑ Wanted
- ❑ Help Wanted
- ❑ Work Wanted
- ❑ Pets
- ❑ Lost & Found
- ❑ Real Estate
- ❑ Antiques
- ❑ Flea Markets
- ❑ Yard Sales
- ❑ Instruction
- ❑ Day Care
- ❑ Personal
- ❑ Miscellaneous

RATES

1 WEEK ❑ $5.75 for one insertion, up to 20 words. 10¢ for each additional word.

3-7 WEEKS ❑ $5.25 per insertion up to 20 words for 3-7 insertions of the same ad, 10¢ each additional word.

8-12 WEEKS ❑ $4.85 per insertion, up to 20 words, for 8-12 insertions of the same ad 10¢ for each additional word.

13 WEEKS OR MORE ❑ $4.5 5 per insertion, up to 20 words, for 13 or more insertions of the same ad 10¢ for each additional word.

❑ Enclosed is $ _____ for the following ad to run _____ weeks in **The Quincy Sun.**

COPY: _____

_____

_____

_____

_____

NO REFUND WILL BE MADE AT THIS CONTRACT RATE IN THE EVENT OF CANCELLATION.
DEADLINE: MONDAY AT NOON. PLEASE INCLUDE YOUR PHONE NUMBER IN AD.

City Council Urges DTA Office Be Kept Open

(Cont'd on from page 1)

Dorchester.

Introduced by Councillor Joe Finn, the resolution also calls on the state to maintain a DTA presence in the city if the office is closed.

In the event of the closing, Finn also wants the state to monitor and measure access of Quincy residents to such services over a one-year period to determine any adverse impact to the city.

Finn also said thousands of people could inundate Constituent Services if the DTA office closes. It would be beneficial if non-profile organizations in Quincy could work with the state to ensure a smooth transition in the event of a closing.

"The city needs to work with the state to ensure a smooth transition in the event of the closing," said Finn. "If the office does not continue, it is important for DTA to work with local community organizations, such as QCAP (Quincy Community Action Programs), to make sure they have a representative there," said Finn. "There is a possibility of a new collaborative effort between non-profit agencies to ensure no one misses a beat, so to speak."

Finn's resolution received support from Mayor William Phelan, state Sen. Michael Morrissey and Rep. Bruce Ayers. Morrissey and Ayers have written letters to Romney asking the governor to reconsider his move.

The council also heard from Beth Ann Strollo, director of Quincy Community Action Programs, who argued that closing the office would put a financial strain on many clients, including the disabled and elderly.

"Many of them will not travel to Boston," she told the council. "We want people to be able to access the office locally."

She disagreed with the assertions that many of the services available by the welfare office don't require in-person meetings and can be conducted electronically or by mail.

Romney administration officials argue that closing the Quincy office will save the state $360,000.

BARRY BORNSTEIN, OWNER of J.B. Optical & Hearing Aids, displays the first dollar made from the business, which opened in 1971. Bornstein is closing the business, located on 1361A Hancock St., after 32 years. *Quincy Sun Photo/Trish Bossart*

J.B. Optical Closing Its Doors After 32 Years Of Business

A longtime business in Quincy Center is closing its doors after serving residents for 32 years.

J.B. Optical & Hearing Aids, located at 1361A Hancock St., will sell its last pair of glasses at the end of the month, bringing with it some much needed rest for proprietor Barry Bornstein.

"I want to stay active on a part-time basis, but after a short sabbatical," he said. "I need some time off."

Since 1971, J.B. Optical has served residents by selling prescription glasses and hearing aids. Bornstein's parents, Jack and Alice, opened the business.

Alice Bornstein, 89, died Monday. Jack, 91, is retired.

Barry came onboard soon after his parents opened the business. Barry, 65, said his father was one of the first licensed Opticians in the state.

Jack and Alice retired in the early 1990s, leaving the business to Barry.

Barry said he was one of the first licensed Hearing Instrument Specialists in the state. His license number is 15.

After 30 years of commuting from his home in Framingham, Bornstein said the time has come to "recharge my batteries."

FALL SOFA SALE!
EXTRA $100 OFF ANY MATCHING LOVESEAT

SOFA $699.99
Wood Trim Sofa by Klaussner
Matching Loveseat $599.99, Accent Chair $399.99

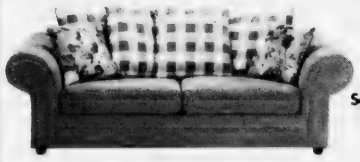

$499.99
Scatterback Sofa by Klaussner
Matching Loveseat $469.99
Chair $299.99

$799.99
Traditional Sofa by Bassett
Matching Loveseat $769.99
Chair $399.99

EXTRA $50 OFF ALL SLEEPERS

$599.99
Reg. $649.99
71" Full Sleep Sofa
Also Available in Queen at $649.99 and Twin at $549.99

THE FURNITURE MARKET
100 Parking Way
Opposite the Registry
QUINCY
617-773-1953
Free Parking

CHEAP EATS!!
Brazilian Plates
$5.50 including delivery!
(Not spicy)
Call to see what we have- changes daily!
(Typical day - rice, beans, pasta, veggies, chicken)
1 plate $5.50 Delivered!
Call 617-657-6358
*The BEST Brazilian Food in Quincy!

ORECK FACTORY SHOWROOMS
HURRY. Limited Time!
3 for $299
NOW get:
■ Famous ORECK XL Upright
■ Super Compact Canister
■ Cordless Speed Iron†
The Famous 8 Lb. ORECK Upright
■ Lightweight & Easy To Use
■ Hotel Strength
■ Deep Cleans Carpets & Bare Floors
Make Your Hardwood, Ceramic Tile, Marble & Carpet Look Brand New Again. Dry-Clean Carpets Without Water.
SAVE $100 with purchase of any system
Save $100 On Purchase Of ORECK Multi-Purpose Floor Machine
■ Carpet
■ Hard Wood
■ Ceramic
■ Concrete
■ Vinyl
and much more...
ORECK makes it easy. We can re-clean your floors like a professional!
Multi-Purpose floor pads attach easily!
51lb. SUPER COMPACT CANISTER $169 Value-FREE!
CORDLESS IRON $100 Value FREE!
Model XL2400
ATTN: Allergy Sufferers
Our Technology
Oreck XL® Professional Air Purifier
Buy 2 Air Purifiers, Get Third FREE!
NEW
■ Permanent Filter NEVER Needs Replacing
■ Captures & Destroys Bacteria
1. Pre-Filter: Traps large particles as the fan draws dirty air into the unit.
2. Ionizer: Particles are positively charged in an electric field.
3. Collector: Alternately charged collection plates attract the charged particles like a magnet.
4. Charcoal: Activated charcoal helps reduce household odors. (Periodic replacement as desired.)
5. Negative Ion Generator: Emits negative ions which help to freshen stale air.
Oreck Floor Care Center
129 Pearl St. Plaza, Braintree
(Between Marshall's & Dress Barn)
1-888-716-7325
Now open late until 9 p.m. on Thursdays

QUINCY SUN NEWSCARRIERS WANTED
Here's a chance to earn extra money by building a Quincy Sun home delivery route.
617-471-3100

GRANITE LOCK CO
SERVICE MOBILE
AUTO • HOME • BUSINESS
• DEADBOLTS INSTALLED
• LOCKS REKEYED
• DOOR CLOSERS
• PANIC HARDWARE
• AUTO KEYS FITTED
VISIT OUR SHOWROOM!
755 SO. ARTERY, QUINCY
472-2177

*****CAR-RT LOT**B-099
THOMAS CRAN PUBLIC LIBRARY
PO BOX 699164
QUINCY MA 02269-9164

15 Firefighters Promoted

Page 2

The Quincy Sun

Historic Quincy's Hometown Weekly Newspaper

VOL. 36 No. 2 | Thursday, October 2, 2003 | 40¢

IT WAS A great day for a stroll and these three mothers took advantage of the weather along Wollaston Beach with their youngsters Tuesday. From the left are Holly Dempsey with Drew, 18 months; Carrie Sullivan with Anthony, five months, and Andrew, 2 1/2, and Kathy Sullivan (no relation) with Connor, 2 1/2, and Caitlin, five months. *Quincy Sun photo/Trish Bossart*

QHS, NQHS Among The Top In State

MCAS Graduation 99% Rate Hailed By City Officials

By TOM HENSHAW

Almost all the Class of 2003 at Quincy and North Quincy High Schools did well enough on their MCAS tests to graduate last June.

And the four students who did not pass obtained waivers from the State Department of Education so 100 per cent of the 591-student class got diplomas.

"Very, very good," said Dr. Richard DeCristofaro, superintendent of schools. "All we did to focus on those who needed it finally paid off."

The Department of Education announced last week that 99 per cent of the Class of '03 at the two high schools in Quincy passed the MCAS and graduated.

"We got waivers on the rest of the students so actually 100 per cent graduated," said DeCristofaro, "including both those who passed and those who got waivers."

The preliminary count on the Class of 2004, those who are now seniors at the high schools, indicate that 92 per cent are doing well enough to graduate on time.

But they have taken the test only three times while members of the 2003 class had six opportunities to pass the MCAS. The current seniors will have three more chances.

Statewide, the Class of 2003 in Massachusetts high schools passed the MCAS with a graduation rate of about 95 per cent of some 60,000 students. About 89 per cent of this year's seniors were on track to pass.

Mayor William Phelan was thrilled over the 99 per cent graduation rate for his city's schools, particularly when he compared them to the rates in similar communities.

Phelan is also chairman of the School Committee by virtue of his job as mayor.

"We can top all those different communities," he said, noting that Brookline had a 98 per cent rate, Newton 96 percent, Braintree 98 and Weymouth 97.

"This is the result of a lot of hard work by a lot of people in the Quincy Public Schools — teachers, administrators, students and parents, too."

Christine Cedrone, the vice chairman of the School Committee, called the 99 per cent graduation rate "excellent. We have a really dedi

(Cont'd on page 32)

McCauley Seeks To Stop Closing Of IRS Office

Councillor Frank McCauley has asked Congressman William Delahunt for help in preventing the closing of the Internal Revenue Service (IRS) office in Quincy, located in President's Place.

In a letter to Delahunt, McCauley said closing the Quincy office would prove to be a major inconvenience to thousands of residents who utilize it. McCauley said he recently received information from reliable sources that claim the office is scheduled to close. McCauley said he has contacted Mayor William Phelan's office about the issue.

"It has come to my attention that the Internal Revenue Service in Quincy may be slated to close, and I am vehemently opposed," McCauley wrote to Delahunt. "I have great concern about the impact this will have on the senior citizens and other individuals who benefit from the service currently being provided at President's Place in Quincy Square.

"Many elderly residents, in particular, use this office at tax time and other times for much-needed assistance," McCauley wrote. "They would find it difficult, if not possible, to travel to Brockton or Boston if the Quincy facility shut down."

McCauley noted that in the late 1980s, as mayor, he sought the help of then Congressman Brian Donnelly to prevent the closing of the IRS office.

(Cont'd on page 32)

Quincy To Get Extra $970,128 In State Highway Funding

Quincy will receive $970,128 from the state in Chapter 90 highway funds to aid in needed road repairs.

The funding is reimbursed to the city on approved transportation projects as construction takes place.

"The Legislature authorized the transportation bond funds that made possible the release of $100 million in roadwork funding to all cities and towns," said Rep. Bruce Ayres.

The $100 million is in addition to about $400 million the state spends each year on its roads and bridges program.

"It is good news that the state will release this Chapter 90 money to help supplement the expenditures for road work being made by public works department in Quincy and across the state," said Sen. Michael Morrissey.

"The residents of Quincy have been concerned about the condition of our roads and this much needed money will go a long way toward addressing their concerns," said Rep. Stephen Tobin.

"I am pleased that the city will have additional funding to address the public safety issues potentially raised by the roadways in the city in nee of repairs," added Rep. Ron Mariano.

SGT. BRENT DENNIS of the 1st Marine Expeditionary Force recounts his experiences in Iraq to students at the Amelio Della Chiesa Early Childhood Center last week. Dennis, who returned home in July, thanked students who sent him items while he was serving overseas. Dennis' brother, Aidan, who is a student at the early childhood center, looks on. Story, other photo on Page 15. *Quincy Sun Photo/Robert Noble*

■ **Father Carroll's Jubilee** - *Page 10* ■ **Time For Fall Car Care** - *Page 20*

NEW DEPUTY FIRE Chief Timothy E. Pettinelli receives the oath from City Clerk Joseph Shea during a swearing in ceremony held Monday in the city council chambers. Pettinelli was one of 15 firefighters who were promoted in rank. Mayor William Phelan and Fire Chief Paul O'Connell look on.

Timothy Pettinelli Deputy Chief

15 Firefighters Promoted

Fifteen firefighters were promoted in rank during a swearing in ceremony Monday in the city council chambers.

City Clerk Joseph Shea conducted the ceremony, with Mayor William Phelan and Fire Chief Paul O'Connell present.

The following firefighters were promoted: Timothy E. Pettinelli, Deputy Fire Chief; Michael J. McGunagle, Kevin P. Bythrow, John P. Gillan and James B. Kennedy, Captain; Christopher W. Condon, John R. McCarthy, Michael C. Nostitz, James J. Cosgrove, Jonathan E. Columbus, Paul J. Deshler, James E. McCluskey, Edward W. Rossini, Daniel E. Coletti and Ralph E. Blight, Lieutenant.

CITY CLERK JOSEPH Shea swears in, from the left, Captains Kevin P. Bythrow, John P. Gillan, James B. Kennedy and Michael J. McGunagle. Mayor William Phelan, left, and Fire Chief Paul O'Connell, right, look on.

Dunkin Donuts Drive-Thru Approved At President's Plaza

By MARIE D'OLIMPIO

President's Plaza is becoming one of the busiest areas in the city as a drive-thru satellite Dunkin Donuts will soon be open at the former Bay Bank free standing building.

The site at 243 Quincy Ave., and owned by President Adams LLC was approved by the License Board at Tuesday's meeting, pending a receipt of an updated letter from Traffic Engineer Roy LaMont, Jr.

It will join the Kam Man Asian Market, the Asian American Bank and a variety of shops at the former Bradlee's site.

Atty. Paul Moriarty, counsel for the head of President Adams Jose Sardinha, showed plans to the board including the location of an enclosed dumpster which was of concern to Health Commissioner Drew Scheele.

Other concerns were voiced by Police Chief William Falco regarding traffic problems created by the drive-thru

Chairman Joseph Shea concurred with Falco, and said he would await a letter from the traffic engineer.

Moriarty said the flow of traffic had been changed by the traffic engineers and that it was resolved.

Moriarty said that most of the foods will be made off the premises and delivered early in the morning. Hours will be from 5 a.m. to 11 p.m. seven days a week.

According to Moriarty, the building permit was just issued, but that construction had not begun as yet. He said if all goes well, tentative plans are to be open sometime in December.

THE HOLY GROUND
RESTAURANT & BAR
1600 Hancock Street, Quincy • 617-773-4334
Kitchen Open 10am-10pm
Lunch & Dinner Specials Daily • Breakfast All Day!
VOTED 'Best Pub Grub' by The Patriot Ledger
EARLY BIRD SPECIALS~Mon-Fri 3-7pm
2 for 1 $11.95 +tax
LIVE Entertainment Thursday-Sunday

C.D. Jewelry, Inc.
CUSTOM DESIGN JEWELRY
Making Magic Moments for 27 Years

Alan Capobianco
Jeweler, Owner
New Fall Selections
& Savings
Throughout the Store!
Hours: Tues, Wed 9-6 • Thurs & Fri 9-7 • Sat 9-5
318 Washington St.• Route 53 • Weymouth
781-331-4995
(Next to Brooks & Blockbuster Video)

$ ALWAYS BUYING $
NEW & OLD
TAJ
COINS
and
STAMPS
9 Maple St.,
Quincy, MA 02169
479-1652
Complete Line of Supplies
Free Estimates

Our doctors will make you feel right at home.

Milton Hospital's DoctorLine Physician Referral Service can put you in touch with hundreds of primary care physicians and specialists right in your neighborhood. Whether you are looking for a pediatrician for your children, a primary care doctor or a specialist, physicians associated with Milton Hospital offer the care you need. And, with 24-hour emergency care as well as inpatient and outpatient services, your health care is close to home.
Milton Hospital
92 Highland Street
Milton, MA 02186
To learn more, or for a physician referral, please call DoctorLine at 617-696-8809 or visit us at www.miltonhospital.org
The care you want. Close to home.

The Atrium
at Faxon Woods
Alzheimer's
& Memory Impaired Care
in a residential setting.
"When home care isn't enough and a nursing home is too much."
TOURING DAILY • CALL TODAY FOR APPT.!
The area's only
assisted living residence designed
exclusively for people with memory loss.
The Atrium • 2003 Falls Boulevard, Quincy, MA
617-471-5595 • www.the-atrium.net

Shows 'Momentum', Mayoral Challenger Says

Newton Endorsed By Firefighters' Union

By WILLIAM TRAYNOR

Mayoral candidate Joseph Newton last week picked up the support of the Quincy Firefighters' union, injecting some life into his campaign to replace Mayor William Phelan.

Union President William Arienti, flanked by firefighters outside the Thomas Crane Public Library, said Newton has been a consistent supporter of workers' rights.

"He is and has always been pro-labor," Arienti said of Newton. "And he has maintained his position throughout his tenure on the city council."

Newton said he is "thrilled" with the endorsement.

"This shows we have a lot of momentum out there," he said. "If elected, my administration will be committed to maintaining the peninsula fire stations, North Quincy, Squantum, Houghs Neck and Germantown. It's a major endorsement considering we are going against a political machine. There's a lot of local support within the firefighters' union."

Arienti said union members were disappointed with the mayor's refusal to endorse an ordinance calling on the city to staff every piece of firefighting equipment with at least three firefighters and one officer at all times. Despite Phelan's opposition, the ordinance passed the city council on a 7-2 vote. Newton voted in favor of the measure.

Phelan called the plan fiscally irresponsible and said it could force layoffs or cuts in critical services.

Phelan has received the support from a number of labor organizations, including the Norfolk County Central Labor Council, which is the largest collection of unions in the city. The organization is affiliated with the AFL-CIO.

Currently, contract negotiations are stalled between the city and firefighters union. Arienti said the endorsement of Newton underscores a rift that exists between the union and the Phelan administration.

For months, Arienti has criticized the administration for stalling contract talks and for not endorsing a minimum-manning standard for the fire department.

Arienti said the union and city have not met face-to-face at the bargaining table since March.

"Joe Newton believes in a union's right to bargain," said Arienti. "It's easy to say that you're pro-labor, but it takes integrity to insure that all employees get a fair deal at the bargaining table. Joe Newton has that integrity."

But Phelan said his administration will continue to negotiate with the union in a "fair and prudent" manner.

"I have a great amount of respect for the firefighters of Quincy," said Phelan. "I am confident the issues that the city has with the union will be resolved in a fair and equitable manner, just like all the other collective bargaining units the city has dealt with.

"Whether the firefighters' union endorses me or not is not going to have any impact on our intentions to deal with that collective bargaining unit in a fair and prudent way," he said.

MAYORAL CANDIDATE JOSEPH Newton (right) shakes hands with Quincy Firefighters Local 792 President William Arienti after the union last week endorsed Newton's run against incumbent William Phelan. Pictured behind them outside the Thomas Crane Public Library, are, from the left: firefighters Luis Ruis, Art Collings and Ed Nardone.

Quincy Sun Photo/Robert Noble

Council On Aging Offers Free Financial Advice

The Council on Aging is offering free financial advice every fourth Friday of the month at Squantum Gardens, 83 Saratoga St.

To schedule an appointment, call 617-376-1506.

Jennifer Logue Appointed To Registrar Voters Board

Mayor William Phelan has appointed Jennifer Logue to Quincy's Board of Registrar of Voters.

Logue, a Quincy resident and registered Republican, fills the Republican vacancy created on the four-member, unpaid board by the recent death of Charles Sweeny. Under state law, the Board of Registrars must be comprised of an equal number of Democrats and Republicans.

"I am pleased to appoint Ms. Logue to this very important position," said Phelan. "She has lived her life in Quincy surrounded by politics and has developed a true appreciation for the fairness that our democratic system strives to ensure. She will certainly take this role seriously and will be an excellent addition to the board."

Logue said she is looking forward to working with registrars Joseph Shea, Denis Tardo and William Draicchio to ensure that Quincy elections are operated in a fair, impartial and efficient manner.

"The privilege and responsibility of voting is something I take very seriously," said Logue. "The right to choose our own leaders and govern ourselves lies

(Cont'd On Page 14)

Celebrate with us in The Kitchen!

Hancock TV & Appliance thanks you for

58 years of business!

The fun begins with:

- A live broadcast of the WJDA restaurant show!
- Cooking demonstrations!
- Prizes ... come by for a chance to win restaurant gift certificates or the grand prize of a 27" Panasonic TV!

When: Friday, Oct. 10th, 11 a.m.-12.p.m.

Where: In our *Kitchen Styling Studio*, 115 Franklin Street, Quincy, MA

hta hancock tv & appliance

stylish appliances ~ personal service

617-472-1710

Open: Mon.& Wed. 9-5:30
Tues.& Thurs. 9-9, Fri. 9-7, Sat. 9-5
115 Franklin Street, Quincy, MA
www.hancocktvandappliance.com

Throughout October, visit us as the celebration continues with:

- No finance charges!
- No payments/no interest for 12 months! *Select models only.*
- Cooking classes, see web site for details.

6 good reasons to refinance now

(Even if you've refinanced before)

- You don't want to miss your chance to lock in at the lowest rates in 50 years
- You're determined to be mortgage-free by the time you retire
- You want to use your home equity to pay the kids' tuition
- Reducing your term and rate now will save you thousands of dollars
- You want to make use of your home equity but really don't want a new 30-year loan
- You'd like to consolidate other loans & debt into one convenient payment

NO POINTS ! A GREAT RATE !

5.15% APR

10-YEAR FIXED RATE

At Colonial Federal Savings Bank, we make refinancing fast and hassle-free. Come see us, call 617-471-0750 or apply online at colonialfed.com – before rates start going up.

COLONIAL FEDERAL SAVINGS BANK

"Your neighborhood bank!"

QUINCY: 15 Beach Street 617-471-0750 • 1000 Southern Artery (Residents only) 617-479-1430
HOLBROOK: 802 South Franklin Street 781-767-1776
EAST WEYMOUTH: Middle & Washington Streets 781-331-1776 • www.colonialfed.com

Some additional facts: Annual Percentage Rate (APR) applies to 1-2 family owner-occupied homes and assumes a maximum 80% loan-to-value and first mortgage position. A 10-year loan would be repaid in 120 equal monthly installments of $10.67 per $1000 borrowed. This rate is effective as of 09/25/03 and may vary by property type, loan amount, credit-worthiness and loan-to-value ratio. Other rates & terms are available, including 15-Year, 20-Year and 30-Year loans. Please ask!

EQUAL HOUSING LENDER

Insured FDIC

The Quincy Sun

USPS 453-060
Published weekly on Thursday by
The Quincy Sun Publishing Co. Inc.
1372 Hancock St., Quincy, MA 02169
Henry W. Bosworth, Jr., *Publisher*
Robert H. Bosworth, *Editor*

40¢ per copy. $18.00 per year by mail in Quincy
$22.00 per year by mail outside Quincy. $27.00 out of state.
Telephone: 617-471-3100 471-3101 471-3102
Periodicals postage paid at Boston, MA
Postmaster Send address change to
The Quincy Sun, 1372 Hancock St., Quincy MA 02169

The Quincy Sun assumes no financial responsibility for typographical errors in advertisements but will reprint that part of an advertisement in which the typographical error occurs.

Moments in time

THE HISTORY CHANNEL

• On **Sept. 29, 1758,** Horatio Nelson, Britain's most celebrated naval hero, is born in Burnham Thorpe, England. In the French Revolutionary and Napoleonic wars, he won a series of crucial victories and saved England from possible invasion by France.

• On **Sept. 30, 1938,** British and French prime ministers Neville Chamberlain and Edouard Daladier sign the Munich Pact with Nazi leader Adolf Hitler. The agreement averted the outbreak of war but gave Czechoslovakia away to German conquest.

• On **Oct. 1, 1958,** "Kraft Television Theater" goes off the air. Kraft had discovered the value of entertainment sponsorship back in 1933, when it launched the radio program "Kraft Music Hall" specifically to introduce Miracle Whip. Jack Lemmon, James Dean and Paul Newman were among its stars.

• On **Oct. 2, 1967,** Chief Justice Earl Warren swears in Thurgood Marshall, the first black justice of the U.S. Supreme Court. As chief counsel for the NAACP, Marshall was the architect and executor of the legal strategy that ended the era of official racial segregation.

• On **Oct. 5, 1969,** in an embarrassing breach of the United States' air-defense capability, a Cuban defector enters U.S. air space undetected and lands his Soviet-made MiG-17 at Homestead Air Force Base, south of Miami. The presidential aircraft Air Force One was at the base at the time.

• On **Oct. 4, 1988,** televangelist Jim Bakker is indicted on federal charges of mail and wire fraud and of conspiring to defraud the public. Sentenced to 45 years in prison, his sentence was later reduced to eight years, and he was released in 1994.

• On **Oct. 3, 1995,** at the end of a sensational trial, former football star O.J. Simpson is acquitted of the brutal 1994 double murder of his estranged wife, Nicole Brown Simpson, and her friend Ronald Goldman.

© 2003 King Features Synd., Inc.

QUINCY ANIMAL SHELTER
56 Broad Street, Quincy • 617-376-1349
quincyanimalshelter.org • qasadopt@aol.com
ADOPTION HOURS (subject to change):
THURSDAYS 5:30 TO 8:30 PM; SATURDAYS 10 am to 4 pm
or by appointment - 1-617-376-1349
www.quincyanimalshelter.org
Adoption fees include initial vaccinations and Spay/Neuter as needed. 100% volunteer run, new volunteers always needed.

DOGS Available for Adoption

MELVIN: 1 y.o. shepherd mix, male. Knows basic commands, walks nicely on a lease. Would do best in home with adults or teens.
CLYDE: 1-2 y.o. Terrier/Pit mix. Experience needed, male. Knows basic commands. Would do great in an adult home as the only pet.
EMMA: 2 y.o. Shephard mix. Clean, walks well on leash.
FLASH: 6 month old black lab/pit cross puppy. Would do well with older children because of his energy level and sharp puppy teeth. Needs training reinforced by a responsible owner.

AVAILABLE CATS

ROMEO: 5 y.o. all black neutered male, DSH, FIV+. Brought to VCA by a Good Samaritan because he had hurt his leg.
GROVER: 4. y.o. black neutered male, FIV+. A bit overweight, on a special diet of Science Diet Kitten Growth Formula.
MIDNIGHT: 1 y.o. DMH black spayed female. Good around other cats, affectionate, playful, very active, litter box trained.
QUINCEY: 1 y.o. DMH tiger spayed female. Was abandoned in a crate outside the shelter.
BRYCE: 4 y.o. DSH black and white neutered male. Good with other cats, litter box trained. Not good around dogs.
DEIDRE: DMH black and white spayed female. Litter box trained, tad on the shy side. Needs some patience, quiet place.
ISABELLE: 2 1/2 y.o. DSH tortie spayed female. Can be a little shy at first. A bit nervous in the kennel, will be fine once she is in a home.
JENNA: 9 y.o. black female, DSH. Good with other cats.
BINNEY: 2 y.o. black and white DSH with black stripe down center of face. Good with other cats.
Call for KITTENS available on Saturdays: 617-376-1359.

Sunbeams

By Henry Bosworth

Now, Instant Voting?

Well, we have had instant coffee, pudding, potatoes, oatmeal, etc. for quite a few years.

Now, how about: instant voting.

Being looked at by Secretary of State William Galvin and city and town clerks is a section of the federal Help America Vote Act (HAVA) that allows same day registration-voting.

SHEA

If approved by the state legislature, it could be tried out in the Presidential Primaries here next March, says City Clerk Joseph Shea.

Unregistered voters now have to register by a certain date before an election to be eligible to cast a ballot.

Under HAVA, an unregistered voter could register on the same day as the election and vote.

Shea, who is on the steering committee, says, "I think it is worth a try. I have seen it work in other states such as Maine, Oregon and Washington."

Presently in Massachusetts voters have to be registered at least 20 days before an election to vote.

In this year's city preliminary election Sept. 16, the deadline to register to vote was Aug. 27.

The deadline to register for the Nov. 4 final election is Oct. 15.

Shea, however, isn't too sure about adopting same day registration-vote at the municipal level.

"I haven't made up my mind on that," he says. "But maybe eventually that could be given a try, too."

He is not too keen about a separate move afoot to change the voting system in Massachusetts.

Being proposed is a touch-tone system in which voters would touch the names of the candidates they are voting for.

Shea has reservations about potential errors by voters touching a wrong name.

And he sees possible problems in the event of a needed recount.

"The touch-tone system would have no paper trail to be checked in a recount," he notes.

He likes the present optic scan system Quincy has had since 1996 in which voters link the name of their preferred candidates by arrow with a voting pen.

Voters like this system which replaced punch cards and has been much more accurate and probably would say: "If it ain't broke, don't fix it."

❑

AS NOTED, the deadline for unregistered voters to register to vote in the Nov. 4 final election is Oct. 15.

If you are registered by then and are going to be out of town election day, you can obtain an absentee ballot by applying at the Election Department up to noon, Nov. 3, the day before.

❑

ATTY. SUMNER GILLETTE, who has been a familiar figure in the Quincy Sq. area for more than 35 years, is stepping into retirement.

GILLETTE

His retirement was effective Wednesday but he is maintaining a reduced office schedule to wind down his practice.

Gillette has had his office on the second floor at 1359 Hancock St. for those more than 35 years.

Coincidentally, the office is above the J.B. Optical & Hearing Aids store which closed this week. The family of Barry Bornstein operated the store for 32 years.

Gillette and Bornstein graduated together from Roxbury Memorial High School, class of 1955.

❑

MILESTONE: Frank Kearns, long-time community activist and advocate for the city's elderly, homeless and needy, turned a young 91 Tuesday.

KEARNS

Frank was selected as The Sun's "Citizen of the Year" for 1991 for his outstanding volunteer community service to those in need.

He loyally reads The Sun to keep abreast of what's going on in the city. And at age 91 he's still going strong and thankful for his "wonderful life."

Congratulations, kid.

❑

SUDDEN THOUGHT: Who do you think they'll get first: Saddam, bin Laden or Whitey?

License Board Briefs

The License Board took the following action at Tuesday's meeting.

•Continued a hearing regarding noise complaints at Furnace Brook Golf Course, Summit Ave.

•Reaffirmed a June vote which was amended by the Alcoholic Beverage Control Combination (ABCC) regarding an all alcoholic license to Andy & Ed, Inc. doing business as Great Chow, 17 Beale St. Louis Cassis, counsel for Great Chow said three directors were needed for three share holders, which were not included the first time the request was made.

•Granted a common victualer license to Richard Carriager, doing business as Simply Good Foods, 27 Copeland St. in the Brewers Corner area. Carriager who owns the Encore Catering Co., next door, will offer take out only for lunches, and dinners.

He received approval from Ward 4 Councillor Brian Connolly, the neighbors and Dean Rizzo, executive director of Quincy 2000. Rizzo, who was appointed two months ago, was later welcomed by the board.

•Granted a one day license to the Clifford Marshiall School for the annual Fall Festival Saturday, Oct. 18.

•Continued a hearing to Oct. 7 regarding the storage of 10,000 gallons underground storage at Quirk Auto, 97 East Howard St.

•Granted a temporary food permit to the Flagship Realty Group, 382 Quincy Ave. at the South Shore Savings Bank for an outdoor grand opening event on their parking lot Saturday from noon to 2 p.m. A tent will be erected for the event, which will feature hot dogs, popcorn, and soft drinks.

•Granted a one day permit to St. Ann's PTO for a spaghetti dinner Saturday from 4:30 to 7 p.m.

•Granted a permit pending police approval for a walk-athon at Braintree Moose 413 Family Center at 175 Howard St. Nov. 8 at 10 a.m. The 2.3 mile walk will go on to Quincy Avenue and Scammell Street back to East Howard. The walk will benefit boys in need of help to pay college tuition fees.

•Complaints of unregistered vehicles on the property licensed to Japanese Motors Specialists Inc. 97 Liberty St. were heard by the board. Owner Tjo Tjin Liang said that all cars had been removed, with two remaining. He promised that they would be removed this week.

•Granted a one day permit to Pat Flanagan's for the third annual Joe Conte fundraiser Sunday at Flanagan's on Parkingway. Conte was killed as a result of an accident at Twin Rivers. The event was scheduled for last Sunday, but because of the inclement weather it was postponed for this Sunday.

•Granted a transfer of a Motor II License of Stephen Smith doing business as Smith's Auto Sales, from the corner of Brook and Water St. to 34 Liberty St.

Concerns over drainage were expressed by the board at the last meeting. Board members said they were satisfied with the new flooding plans. Smith is allowed 40 cars for sale and 15 on the front side for customers and employees.. Smith promised screening with a fence for the neighbors.

Scenes From Yesterday

THIS IS A 1917 real photo postcard view of the old Norfolk Downs railroad depot at the end of Billings Road. The view is towards Wollaston. Built in 1892, the year the Norfolk Downs section was named, the Old Colony Railroad adopted the new name for its station. That was also the year that the Montclair section was named and the Old Colony built the Montclair station on the Granite Branch of their railroad. Just south of here, on a siding of the mainline, the railroad maintained a freight house for incoming freight marked Norfolk Downs for the many new industrial companies in the area. Passenger train service ened here in 1959 when the New Haven closed the Old Colony line. This depot was later demolished when the MBTA built the Red Line. Mayor James McIntyre had convinced th T to build the presetn Red Line station nearer the newly filled-in Montclair marshes just to the north of here. This site is now home to a dry cleaning business.

From the Collection of Tom Galvin

READERS FORUM

Council On Aging Opposes Closing Quincy DTA Office

Quincy's most vulnerable residents, the low income and frail elderly, should not be subjected to additional hardship by the closing of the Department of Transitional Assistance Office in downtown Quincy by the state.

The Quincy Council on Aging at its September meeting (Sept. 25) gave wholehearted approval to the resolution passed by the City Council opposing the closing of the DTA's Quincy office.

The 2,000 Quincy residents consisting of a high percentage of our elderly should not be forced to travel, if they are physically unable to do so, to the Boston DTA main office.

Some elderly need much more than food stamps. They may have health care needs which may require an in-person visit to the main Boston office in order to obtain a Medicaid health care card.

Having lived with my grandfather during the height of the great depression, I know first hand the difficulties of neighbors being in need. My grandfather ran a little variety store in Houghs Neck and he often provided assistance to those in need of food. They didn't have such things as food stamps in those days.

The Quincy Council on Aging offers whatever help it can to assist you in keeping the Quincy DTA office open even in a scaled down version. Our frail elderly should not be required to travel outside of the city in order to receive needed assistance.

John Noonan
Chairman
Quincy Council on Aging

A Message From South Shore Mental Health

The week of Oct. 5-11, 2003 is Mental Illness Awareness Week, a nationwide recognition of the value and accessibility of mental health care.

Look at each member of your family. Look carefully at your parents, your siblings, your spouse and each one of your children. It is almost certain that at some time in their lives one of them will be affected by mental illness.

The good news is that with treatment, millions of people with mental illnesses can and do reclaim full and productive lives.

In recognition of Mental Illness Awareness Week, South Shore Mental Health is urging individuals and families struggling with a mental illness to seek help and support.

South Shore Mental Health provides mental health and substance abuse services throughout Southeastern Massachusetts and the South Shore. If you suspect you or someone you love has a mental illness, call South Shore Mental Health at 617-847-1950 or visit our Web site at www.ssmh.org.

Harry Shulman
President/CEO
South Shore Mental Health

Unjustified Discrimination

Without a doubt, the terrible effects of Sept. 11, 2001 still and will reverberate for a long time, but especially on the people of the Islamic religion.

People of this faith, Arab-Americans, and people who "look" Middle Eastern have suffered unjustified discrimination, hatred, exclusion. Have we all forgotten how angry, confused, stunned we felt when we were, at one time or another, discriminated against for absolutely no reason at all?

Where is the understanding, support, and compassion? Do you remember when your friends gathered around you at your time of need? Please, people of the Islamic religion and others need our continued support and understanding now.

Gene Lee
Putnam Street
Quincy

SUBSCRIPTION FORM

FILL OUT THIS SUBSCRIPTION BLANK AND MAIL TO

The Quincy Sun

1372 HANCOCK STREET, QUINCY, MA 02169

NAME _____

STREET _____

CITY _____ STATE _____ ZIP _____

CHECK ONE BOX IN EACH COLUMN

[ ] 1 YEAR IN QUINCY $18.00

[ ] 1 YEAR OUTSIDE QUINCY $22.00 [ ] CHECK ENCLOSED

[ ] 1 YEAR OUT OF STATE $27.00

Quincy's Yesterdays

Oldest Railroad Closes After 114 Years

This Week
1940
63 Years Ago

Some 114 years of rail service for West Quincy and Montclair residents ended Saturday night when the Granite branch of the Old Colony Railroad was shut down.

New Haven Railroad officials exercised powers given them by the state public utilities commission to abandon all passenger service over the line.

The Granite branch was the oldest railroad in America, organized by Gridley Bryant to transport granite for the Bunker Hill Monument, from the West Quincy quarry to the Neponset River.

LEGIONNAIRES HOST GIANT CLAM BAKE

Quincy's three Legion posts hosted a huge clambake at Pageant Field for delegates at the American Legion's National Convention in Boston. Arrangements to feed the 700 guests was directed by James Donovan of the Morrisette Post. Thirty Legionnaires and 45 members of the auxiliary served as waiters and waitresses. Over the weekend, more than 50,000 spectators jammed Quincy Square to view the Legion's drum and bugle competition parade.

GARBAGE COLLECTION DELAY EXPLAINED

Mr. Hultin, president of the Quincy Employees Relief Association, addressed the City Council to explain that the delay in the collection of the city's garbage was caused by the lack of city equipment. He said that a few years ago, there were 14 garbage trucks, and now there was only 11. It was thus impossible to make two collections throughout the city. He also noted that collection of ashes suffered because of the truck shortage.

DEMOCRATS PLAN FOR UPCOMING ELECTION

The Democratic City Committee met in the Shaw Building to plan for the upcoming election.

Mrs. Mary Shipsey, chairman of the registration committee, reported good results in recent efforts to enroll Democratic voters. She said a city-wide canvas of voters would be made in co-operation with the Dever for Governor Committee. Timothy Daly, Robert Veronesse and Elizabeth McConarty were named to the publicity committee.

QUINCY-ISMS

Brockton defeated Munroe MacLean's QHS grid machine 20-6 at municipal stadium. . . Granite Lodge, American Order of St. George, met at Franklin Hall to organize a bowling team. . . Two Quincy residents received MIT Hayden scholarships: Frank Carroll of Myrtle St., North Quincy and John Burdakin of Davis St., Wollaston. . . The Strand featured Brian Donlevy in "The Great McGinty." . . . Action on the proposed new Quincy Trade School was delayed because of a split of opinion of the school committee. . . A & P 8 O'clock coffee was priced at two pounds for 25 cents. . . James Carter, director of physical education in Quincy schools, was guest speaker at Wollaston Baptist Mothers' Club. . . A surprise testimonial was given for William Mitchell, president of the Montclair Improvement Association. . . Massachusetts Fields PTA sponsored a pet show and field day. . . Rehearsals for "Iolanthe" to be presented by Sacred Heart Singers, was held at the K of C bungalow. . . Mrs. Thomas Lacey was re-elected president of the Family Welfare Society. . . South Shore Buick opened the doors of its new building on Adams St. . . Mor than 350 reservations were made for the chicken pie support, a part of Bethany Church's friendship roundup. . . Kiwanis, Rotary, Quintonus and the Chamber of Commerce met jointly to hear Archdeacon Howard Day Bartow, former rector of Christ Church. . . Quincy Police began their annual campaign against speeders. . . Under the direction of Rep. Charles Hedges, a Wilkie Club was organized in the Quincy area. . . William Ash was elected commander of the Quincy Legion Post 95. . . Three thousand aliens were registered by the Quincy Post Office. . . Streamliner Market (corner of Water and Franklin St.) advertised Haddock for 7 cents a pound. . . Heather, Mickey and Truda Crandyl (three Quincy-born girls) were headliners in the stage show at the Quincy Theatre. . . Dorothea Bates succeeded Frances Chaffee as director of Quincy Girl Scouts.

Arts & Entertainment

Marie's Kitchen

BY MARIE D'OLIMPIO

Scallops, Haddock Bake

If you like seafood, or love it as I do, here is a nice easy way to bake scallops. When I prepared it I also used a piece of haddock, but any other fish will combine nicely.

The difference in this recipe is that instead of placing the stuffing on top, I breaded each scallop separately with great results.

Mixture should be on the dry side to coat the scallops properly. First slightly grease a casserole or baking dish. Bread the fish, and then add the juice of a half lemon. Coat each scallop with the mixture, and place on top of the fish. Squeeze the lemon juice over the top and any extra mixture.

Baked Scallops and Haddock
1 pound scallops (large is preferred)
1/2 pound haddock (or a favorite)
5 cream lunch crackers
juice of two lemons
1/2 teaspoon fresh parsley
2-3 tablespoon s seasoned bread crumbs

Bake covered in a 350 degree oven for about 25 minutes. Check to see if it is done and then bake for another five minutes or so.

The results were great and the combo was moist.

Quincy Dinner Theater Opens 16th Season Saturday

The Quincy Dinner Theater will open its 16th season Saturday with "Guys 'As Dolls' Where Broadway Meets Burlesque."

Joe Posa and Joe Schmitz are the guys impersonating a dozen dolls, including Marilyn Monroe, Barbra Streisand, Madonna, Liza Minelli, Cher, Dolly Parton and Britney Spears.

Other performances are scheduled for Oct. 10, 11, 12, 18 and 19.

The theater is located in the Masonic Building, 1170 Hancock St., Quincy Center.

For more information, call 781-843-5682.

Fall Rummage Sale At Viking Club

The Ladies Group of the South Shore Viking Club, 410 Quincy Ave., Braintree, will hold their fall rummage sale Saturday, Oct. 11.

The event will be from 9 a.m. to 2 p.m. at the club.

Free Vision, Health Screenings On-Site

Quincy Lions Halloween Pancake Breakfast Oct. 26

The Quincy Lions Club will hold its annual Halloween Pancake Breakfast Sunday, Oct. 26 from 8 a.m. to noon at 1000 Southern Artery.

Tickets will be available at the door; donation is $5.

Proceeds from the pancake breakfast will go to fund Quincy Lions Club programs that provide free eye exams, eyeglasses and other services to blind and visually-impaired persons. The Quincy Lions Club also is a major supporter of eye research through donations to the Massachusetts Lions Eye Research Fund.

A highlight of this year's breakfast will be the presence of the Lions District 33K Eyemobile, which will provide free vision and basic health screenings to attendees.

During a typical year, more than 1,000 individuals receive free vision, glaucoma, diabetic retinopathy, hearing, blood sugar and blood pressure screenings from the Eyemobile, which serves more than 2 million people in 58 communities throughout Southeastern Massachusetts.

In addition, children who attend the Halloween Breakfast in costume will receive a special treat as well as have an opportunity to have their photo taken with costumed characters.

With more than 1.4 million members around the world, Lions Clubs International is the largest service organization in the world. The Quincy Lions Club has been serving the local community for more than 60 years.

Through such fundraising events as the pancake breakfast and its spring Run/Walk for Sight, the Quincy Lions Club raises thousands of dollars each year for eye research, scholarships to local high school students, donations to help blind or visually-impaired residents and other worthwhile community projects.

'Eleanor Roosevelt,' Celtic Music At Crane Library In October

The Thomas Crane Public Library will host two free performances during the month of October.

They are:

• Elena Dodd will present a dramatic performance entitled "Meet Eleanor Roosevelt: 1945-1948 Advocate for Universal Human Rights," on Wednesday, Oct. 15 at 7 p.m. Ms. Dodd has performed this program throughout the country. This is one of four programs she was developed, highlighting different phases of Eleanor Roosevelt's life. Each performance is followed by conversation with the audience. This program is funded by the Quincy Art Council and is free.

• Robbie O'Connell will perform Celtic music in a family concert on Sunday, Oct. 19 at 2 p.m. O'Connell was born in Waterford, Ireland and grew up in County Tipperary where he began performing at his parents' hotel at the age of 13. He moved to Massachusetts in 1977 and began performing solo and with the Clancy Brothers. Winner of the Boston Music Award as Outstanding Celtic Act, he has performed at Quincy's First Night Celebration and has delighted audiences each year. This program is sponsored by the Friends of the Thomas Crane Library and is free.

For more information, contact the library at 617-376-1301. All concerts are accessible to the handicapped.

Bag Sale Oct. 8-11 At Bureau Drawer Thrift Shop

Interfaith Social Services, Inc., announces the Bureau Drawer Thrift Shop will hold a $3 bag sale Wednesday, Oct. 8 through Saturday, Oct. 11.

The shop, which recently moved, is now located at 105 Adams St. in Quincy Center.

Hours are Wednesday through Friday from 9:30 a.m. to 3:30 p.m. and Saturday from 10 a.m. to 1 p.m.

NORFOLK COUNTY AGRICULTURAL HIGH SCHOOL
400 Main Street • Walpole, Massachusetts 02181
Phone: (508) 668-0268 ext. 399 Fax: (508) 668-0612
Principal Gail Murphy

• LOOKING FOR A DIFFERENT HIGH SCHOOL EXPERIENCE?
• ENJOY HANDS-ON ACTIVITIES?
• LIKE BEING OUTSIDE?

You are invited to the Norfolk County Agricultural High School

OPEN HOUSE
Sunday, October 5, 2003
1:00pm - 4:00pm

LOCATED ON ROUTE 1A IN WALPOLE NEAR RTS. 95 & 495

✔ Tour our Campus
✔ Talk to Admissions Staff and Teachers
✔ Explore our Buildings
✔ Learn About our Programs

Interested in a High School designed for students who want to pursue careers in Animal and Marine Science, Diesel and Construction Technology and Plant and Environmental Science? Would you benefit from a small school community offering a personalized education preparing students for college and employment?

We are accepting applications for the 2004-2005 school year.
Visit our website at www.norfolkaggie.org for more info & directions

BRIDAL DIRECTORY

FLORISTS

FLOWERS by HELEN
367 BILLINGS ROAD
WOLLASTON, MASSACHUSETTS 02170
Flowers For All Occasions Specializing in Weddings
617-471-3772
Certified Wedding Consultants

Quint's House of Flowers
Family Owned & Operated since 1919
761 SO. ARTERY, QUINCY
617-773-7620

JEWELRY

LeColson Fine Jewelry
Quality and Integrity a Tradition
The Coletti Family: Al - Dave - Mark
795 HANCOCK ST., (Hancock & Clay Sts.) 617-786-7942
Handicapped Accessible

JUSTICE OF THE PEACE

DENIS F. TARDO
JUSTICE OF THE PEACE
617-905-7254

RELIGIOUS ITEMS

Unity Candles Rosary Beads
RELIGIOUS ARTICLES
CREEDS CROSSING
BOOKS • GIFTS MUSIC • BIBLES
25 BEALE STREET
Mon - Sat 9:30am -6:30pm
WOLLASTON
(617) 471-0990

VIDEO

Wedding and Event Video
• DIGITAL QUALITY
• AFFORDABLE RATES
• CALL NOW FOR BOOKING
MIKE HUARD VIDEOGRAPHY
781-331-1424
www.mikehuard.com 626

Social

Seaside Gardeners Plan Fall Fair Oct. 18

Seaside Gardeners of Squantum will hold a Fall Fair fundraiser Saturday, Oct. 18, from 10 a.m. to 2:30 p.m. in Fellowship Hall at the First Church of Squantum, 164 Bellevue Rd.

Freida O'Brien and Betsy McDonough are co-chairpersons. Proceeds will benefit the Junior Garden Club as well as various club projects.

In addition to a varied assortment of crafts by club members, there will be a large selection of creatively potted houseplants, baked goods, a variety of raffle items and "The Second Time Around Boutique."

Coffee, tea, hot cocoa and assorted baked goods will be available throughout the day. Luncheon will be served between 11:30 a.m. and 1:30 p.m. and will feature hot soups and chowder.

Also available will be listings of upcoming events. For those interested in joining the Seaside Gardeners, there will be a signup sheet and information available regarding member projects and membership requirements.

14 Quincy Students Enroll At Benjamin Franklin

Fourteen Quincy students have enrolled at The Benjamin Franklin Institute of Technology in Boston for the fall semester.

Thirteen are in the major associate degree technology program:

Juliana H. Araujo, Chinwe Kim Uchendu, both medical electronics engineering; Jacky Chong, Phew Sein Tham, Quoc Viet Tran, all computer engineering; Eric H. Lo, Thosaphol Vivatyukan, Shaw Kent Chen, Sunti Wiwatyukham, all automotive; Huy Tan Nguyen, architectural; Ricky Leung, Yuksee Tom, both electronic engineering; and Chieu Bao Nguyen, electrical.

Richard D. Karn is in the certificate of proficiency practical electricity program.

Fall Festival Saturday At Beechwood Knoll School

The Beechwood Knoll Elementary School, 225 Fenno St., Wollaston, will hold its sixth annual Fall Festival Saturday from 10 a.m. to 3 p.m. at the school.

There will be pony rides, moon bounces, clowns, hayrides, face painting, cookie decorating, a cakewalk, arts and crafts, and games. There will also be a silent auction and a raffle.

Among the prizes offered are a weekend getaway to Boston, including a Saturday stay at the Boston Harbor Hotel, dinner and a show, a boy's bicycle and "Kailey," the newest American girl doll.

Rummage Sale At Christ Church Oct. 3-4

The Women's Guild of Christ Church Episcopal will hold a rummage sale Friday and Saturday, Oct. 3 and 4, at the church, 12 Quincy Ave.

The hours for Friday's sale are 7 to 9 p.m. and Saturday from 9 a.m. to 1 p.m.

For more information, call the church office at 617-773-0310.

ELIZABETH WYNNE and DANIEL HILL

Elizabeth Wynne Engaged To Daniel Hill

Margaret C. Wynne and Thomas V. Wynne, both of Quincy, announce the engagement of their daughter, Elizabeth Kristina Wynne to Daniel Thomas Hill.

Miss Wynne is a graduate of Quincy High School and Curry College, where she received a degree in communications. She is employed by Family First Foods of Weymouth.

She is the granddaughter of Louise M. Swanson of Quincy and the late Carl O. Swanson.

Mr. Hill is the son of Linda Hill of Leydon and the grandson of Paul and Robina Paulson of Greenfield.

He is a graduate of Northfield Mount Herman High School and Bridgewater State College, majoring in the Judiciary System. He works with the Companies of Granite Liquors.

A late October wedding is planned.

Life-Writing Workshop Series For Elders

A five-part session of the life-writing workshop, "Between the Lines: Capturing the Experience of Life," will be held Wednesdays, Oct. 1 through 29, at 1 to 3 p.m. at 4 Seaport Drive, North Quincy.

The series is conducted by Karen Flood in cooperation with the Quincy Department of Elder Services. Advanced registration and a $55 fee are required.

For more program information, call the Department of Elder Services at 617-376-1506.

Mary Ellen Cronin Engaged To William Cunniff

Margaret D. Cronin of Quincy announces the engagement of her daughter, Mary Ellen Cronin, to William G. Cunniff of Quincy.

Miss Cronin is also the daughter of the late Albert E. Cronin. She received a bachelor's degree from Providence College and graduated from Suffolk University Law School. She is an attorney in private practice in Braintree.

Mr. Cunniff is the son of Barbara J. Cunniff of Quincy and the late Joseph P. Cunniff. He received a bachelor's degree in civil engineering from the University of Notre Dame. He is a project manager for Bond Brothers Inc.

A November wedding is planned.

NQHS 1983 Class To Hold Reunion Nov. 29

The North Quincy High School Class of 1983 will hold its 20th year reunion Saturday, Nov. 29, at the Quincy Sons of Italy Social Center, Quarry St.

Tickets must be purchased in advanced. The committee is still seeking classmates. For more information call Nancy (Peduzzi) McNulty at 617-328-4887 or e-mail nqclass83@aol.com.

Interfaith Social Services Open House On Oct. 5

An open house will be held Sunday, Oct. 5, at the new location of the Interfaith Social Services, 105 Adams St., Quincy Center.

The open house from 1 to 3 p.m. will showcase the new spacious quarters for the Pantry Shelf, the Bureau Drawer, the Career Closet and counseling offices.

The new location is across the MBTA tracks from the Adams Mansion.

Personalized Holiday Cards!
10% Discount for on-line ordering!
www.Kempersales.ccholiday.com
617-770-0651

Kevin W. Kirby
Attorney At Law
Your family's lawyer
• Criminal Defense
• Divorce
• Personal Injury
617-773-5900 ext. 15
7 Foster Street, 2nd floor, Quincy

ICE SKATING CLASSES
QUINCY SHEA MDC RINK
Sundays 11am starts Oct. 26
Fridays 4pm starts Oct. 31
WEYMOUTH CONNELL MDC RINK
Sundays 5pm starts Nov 2
7 lessons $98 Child / $108.50 Adult
6 lessons $84 Child / $93 Adult
(781) 890-8480
www.iceskatingclasses.com
BAY STATE SKATING SCHOOL

YANKEE CANDLE
Fragrance of the month
October Scent...PUMPKIN PIE
25% OFF
ABIGAIL'S CROSSING
1350 Hancock St., Quincy • 617-472-5667

The Fours Restaurant
Relaxed Dining In A Casual Atmosphere
Full Menu Served Daily Until Midnight
Gift Certificates Always Available
Beautiful Private Function Room
For All Your Special Gatherings
"The Fours is Gourmet Greatness" so says the Phantom Gourmet
Have A Happy New Year!
15 Cottage Avenue
in Quincy Center
located in the Hancock parking lot across from the courthouse
617-471-4447
FOURS
www.thefours.com
166 Canal Street
in Boston
Located near North Station across from the Fleet Center
617-720-4455

A Quincy Tradition...
Hairplace One
Est. 1972 by Russell Affsa
Celebrating our 30th Year!
A Full Service Hair Salon
We now feature
Laser Hair Removal
Corner of Hancock, Chestnut Sts., 1 Maple St., Quincy
Hours: Mon, Tues, Fri 9-5, Wed & Thurs 9-8, Sat 8-5
617-472-1060 visit our website at www.hairplaceone.com

New Salon, Spa Opens At 5 Cottage Ave.

The Studio Brings A Touch of Manhattan To Quincy Center

THE STUDIO, a "warm and relaxed" spa and salon at 5 Cottage Ave., features a New York style loft with Manhattan urban decor. Hours are Tuesday through Friday from 9 a.m. to 8 p.m. and Saturday from 9 a.m. to 5 p.m. The Studio will host a grand opening celebration this Saturday featuring free gifts, refreshments and discounted services.

Quincy Sun Photo/Trish Bossart

By SHEILA HALLORAN

Krista Bongarzone is not worried about opening her salon in the already salon-abundant Quincy Center.

The owner of the newly opened salon and spa, The Studio, is confident that her salon is differentiated enough from the other Quincy Center salons that competition will not be an issue.

"There are enough people in Quincy to not have to worry about having multiple salons in Quincy Square," said Bongarzone. Taking into account the style, decor, impressive staff, and amenities offered at The Studio, Bongarzone may very well be right.

The confident Bongarzone renovated 5 Cottage Ave, the site of the former Style Studio, and transformed it into a New York style loft, complete with urban decor and a style unique only to Manhattan.

Bongarzone, who has been a stylist for 11 years at Boston salons and most recently at a Weymouth salon, purchased The Studio on July 1st. The Studio is now open and is a premiere full service salon and spa that offers the means to enhance one's entire image and increase overall self-confidence.

The 3000 square foot facility encompasses a full hair salon, a separate spa area, and a spacious sitting area that invites clients to rest and rejuvenate.

Among the multitude of amenities offered, one particular highlight of the Studio is Spa Parties. Groups of 10-25 can book exclusive time together and receive salon or spa services, such as Phytoderm facials, a full body massage, spa manicures and pedicures, and hair services, while being served hor d'oerves and beverages.

The Studio also offers a full line of facials that bring immediate benefits to one's skin. Among the list of facials offered are men's facials, another highlight of The Studio. With the men's facial, specialized experts customize the facial to alleviate and reduce shaving bumps and irritation.

In addition to the full hair, skin, and nail care offered, The Studio also carries a wide selection of nationally and internationally recognized products. Among the selection of products in stock are Pureology brand products, which Bongarzone states are "very exclusive products that are 100% vegan."

The staff of The Studio consists of highly trained professionals, all skilled in the latest techniques in hair, nails, skin, and body care. The staff, which consists of five stylists, two estheticians, and a massage therapist, attends regular seminars to ensure that the staff is up on the latest trends in health and beauty.

According to Bongarzone, distributors of the exclusive products carried at The Studio hold seminars for the entire staff on the salon premises.

Christina Vages, of North Quincy, a stylist at The Studio, ensures that the staff is highly trained and experienced. "The hair stylists at The Studio are all extremely skilled and well educated and we are all up on the latest styles and fashions."

In addition to the impressive list of services offered by the staff of The Studio, nurses and other medical professionals are also on staff to provide treatments such as botox, collagen, and laser hair removal.

Vages, who also works at a salon on Newbury St. in Boston, decided to branch off of Newbury St. and work for Bongarzone to "feel more grounded." Vages describes The Studio as "warm and relaxed without a sense of drama," which sometimes accompanies the high-end Newbury St. salons.

Vages, who came upon The Studio after seeing an ad in the newspaper, describes the aura of The Studio as "serene and comforting." "It's like having your hair done in your living room." She continues, "the only thing missing is the TV."

The Studio is conveniently located just off of Hancock Street, next to the Fours Restaurant. There is ample parking in the municipal parking lot opposite the Quincy Court House as well as along Cottage Ave.

The Studio Salon and Spa hours are Tuesday through Friday from 9 am to 8 pm and Saturday from 9 am to 5 pm. They are closed on Sundays and Mondays. Phone number is 617-471-8877.

A Grand Opening celebration, featuring free gifts, refreshments, and discounts on services, is planned for this Saturday.

GRAND OPENING! the studio SALON AND SPA

Saturday, October 4, 9am to 5pm

★ Free Gifts ★ Door Prizes ★ Refreshments ★ Hors D'oevres

GRAND OPENING SPECIAL! 15% OFF ANY SERVICE!

Krista Bongarzone
Owner, Hair Stylist, Esthetician

Krista extends a cordial invitation to visit the studio, her unique, new Salon & Spa. You'll love its urban decor with a New York style "loft-like" atmosphere and more than 3,000 square feet with both open space to move around and privacy to really relax.

Hair Styling & Conditioning
Facials & Massages
Mud & Seaweed Wraps
Full Body Care - Head to Toe
Finest Quality, Internationally Recognized Products
Gift Certificates & Packages
Complimentary Coffee, Tea & Pastry . . . always!

5 Cottage Avenue, Quincy Center (at Hancock St.) • 617-471-8877

'If $87 Million More For Iraq':

US Should Fund Veterans' Health Care, Says Former POW

Robert Noble of Quincy, who spent four months in a German prison camp in World War II, says he feels veterans are being short-changed by their government when it comes to providing health care.

Noble, a past commander of the Department of Massachusetts, American Ex-Prisoners of War, spoke at a POW-MIA Recognition Day observance aboard the USS Massachusetts in Battleship Cove, Fall River.

"If our country can find $87 million more for Iraq, our leaders can find enough money to properly fund our veterans' health care system," he said.

"Our government should support our veterans who have been in harm's way by providing proper funding for veterans' health care. A funded health care system properly operated must be there for our veterans and for those who will be returning after serving our country.

"We still have large numbers of veterans who need treatment . . . There are new enrollees who are still waiting for care by a primary care physician. Other veterans are on extended waiting lists for an appointment."

Although he was captured by the Germans uninjured, Noble suffered debilitating damage to his lower legs that bothers him still from standing for long hours in a box-car crowded with prisoners in sub-freezing temperatures.

Noble and 20 members of his platoon, part of Gen. George Patton's Third Army, were taken by the Germans just as they had crossed the border from the Alsace Lorraine region of France.

He shared his life as a prisoner of war like this to his fellow former POWs gathered on the USS Massachusetts:

"We had dug in for the night in the middle of a forest . . . A German patrol, which apparently crossed our lines at another location, came upon us from the rear and captured approximately 20 from our platoon.

"The German patrol took us off that night to a small town in the valley. We were evacuated under U. S. Army artillery fire, marched to the rear for two days before we were held in a transit camp.

"At this camp we had our first taste of German POW rations. They consisted of hot barley water in the morning, four men on a loaf of black bread at noon and some watery soup at night.

"Contrary to the rules of the Geneva Convention we were forced to dig anti-aircraft emplacements and came under a strafing attack by P-47s while doing so.

"We spent Christmas in this camp. It was a memorable one. There was no change in rations but by the light of candles made from string and cans of dubbing we read from our prayer books and sang Christmas carols well into the night."

ROBERT NOBLE

As the German offensive in the Bulge began pushing the Americans back, Noble noticed his guards' morale improving and more and more captured Americans were joining their ranks.

"It was from this point on our treatment went down hill," he said.

"Our soup got thinner and our black bread was divided between eight men. I was one of the few who had a knife so I was elected to cut up the bread. The disadvantage to this was that I was the last one to get a piece.

"I did not experience and individual abuse. However, when we were moved from this camp . . . approximately 150 miles we were crammed into a boxcar. We could not sit or lie down at the same time. We tried all sorts of ways to do so.

"We were allowed out once to relieve ourselves and to get dry rations and some barley water. The rest of the time we used our helmets and dumped them out through openings in the sides of the boxcar.

"We could not sit or lie down for long due to the cold floor. When we stood up someone near us would sit down and we would have to stand until we got an opportunity to sit down again. My lower legs still bother me from the prolonged standing."

There were nearly 40,000 prisoners in the northern Germany prison camp where Noble ended up so they did not have to do manual labor. Instead, they faced boredom.

"We occupied our time talking about food primarily and making lists of our favorite foods," said Noble.

There were about 30,000 Russian prisoners in the camp and the Americans supplemented their meager diets with potatoes, beets and turnips the Soviets were able to steal or barter from their captors.

The prisoners were liberated by General Montgomery's British Eighth Army on April 16, 1945.

"We could hear them coming because of the artillery fire and see because they illuminated the sky and battlefield by bouncing searchlight beams off the clouds," said Noble.

"We spent the nights of the 14th and the 15th of April singing as many patriotic songs as we could think of. The next morning we awoke to no guards in the watch-towers and very shortly, a British tank appeared on a ridge overlooking the camp.

The first thing the liberated prisoners did was to dive into a nearby stream for their first bath in months.

"This stream became very dirty in a hurry," said Noble.

He had been a prisoner of war for 122 days and had gone from 140 pounds to just over 100 pounds on the black bread and flavored water diet.

You'd Have to Look Far and Wide to Find a Home Equity Line This Low.

Home Equity Line of Credit

3.50%* A.P.R.

Once you scope out this rate, you won't need to search anywhere else for a home equity line of credit. At just 3.50% APR*, it's never been more affordable to:

- **Make Home Improvements**
- **Pay Tuition**
- **Consolidate Debt**
- **Treat Yourself to a New Car**

Plus, you could be eligible for a great tax deduction†!

Isn't it time you discovered the best rates in the universe?

INTEREST ONLY PAYMENT OPTION AVAILABLE**

THE BANK OF CANTON

Canton • Quincy • Randolph • 781-828-1690 • www.thebankofcanton.com
Member DIF • Member FDIC

*Annual Percentage Rate (APR) as low as Prime - .50%, with automatic payment deduction from a Bank of Canton account and may vary monthly. Otherwise APR is Prime + .25%, which is currently 3.75%. Prime Rate as of 8.20.03 is 4.00%. Finance charge is variable monthly based on the Prime Rate published in the Wall Street Journal on the last business day of the month effective the first day of the following month. Maximum APR 18%. **Home buyer occupied Massachusetts properties. Property insurance required. $350 early termination fee for closing one of credit within 3 years (applies to Junior liens only). Offer valid for new customers only. †Consult tax advisor. **Interest only payment option includes 10 years of monthly interest only payments followed by a 10 year repayment period.

Neil Berman, M.D.
Alan Berrick, M.D.
Elizabeth Biegelsen, M.D.
Richard Black, M.D.
Mary Callahan, D.O.
Nancy Drew, M.D.
George Ducach, D.P.M.
Kenneth Einstein, M.D.
Dennis Goldin, M.D.
Eli G. Kramer, M.D.
Robert Noonan, M.D.
A.J. Purush, M.D.
Robert Pressberg, M.D.
Robert Salzman, M.D.
Charles Schwartz, M.D.
Daniel Sheff, M.D.
Robert Sipzener, M.D.
Guy Spinelli, M.D.
Robert Weinberg, M.D.
Marilyn Green, RNC, NP
Helen Jenest, RNC, NP
Cecilia Mullen, RNC, NP
Mary Hopwood, RNC, NP

SecureHorizons
TUFTS Health Plan for Seniors

We accept Secure Horizons and most other insurance plans.

Our hospital affiliations include Quincy Medical Center and South Shore Hospital

Crown Colony Medical Center
500 Congress St., Quincy
www.GraniteMedical.com
617-471-0033

Get more than you expect from a medical practice

Granite Medical welcomes...

Primary Care Physician, Eli Kramer, M.D.
Dr. Kramer is accepting new patients. He is a graduate of the Brown University School of Medicine and completed his internship and residency in internal medicine at Baystate Medical Center in Springfield.

Hospitalist, Ajith Purush, M.D.
Dr. Purush specializes in the care of Granite patients while they are in the hospital. He is a graduate of Sri Venkateswara Medical College in Tirupati, India and completed his internship and residency in internal medicine at Salem Hospital at North Shore Medical Center in Salem.

Adult Nurse Practitioner, Mary Hopwood, R.N.C., N.P.
Mary received her B.S. in nursing from the State University of New York at Binghamton and earned her master's degree from Northeastern University.

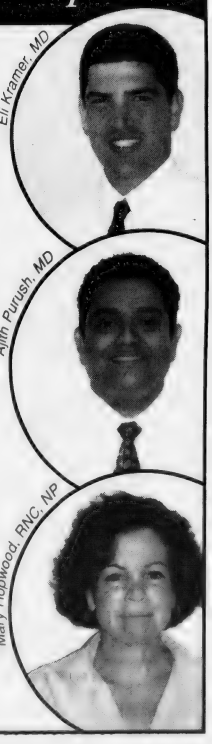

Granite Medical
Working together for your good health

NOTICE TO GRANITE MEDICAL PATIENTS

FLU VACCINATION CLINICS
Make your appointment today. Choose from Saturdays: October 18th, 25th, November 1st, 8th 8:30 a.m. to 2:00 p.m. Call 617-471-0033 or visit GraniteMedical.com for more information.

Father Carroll Celebrates 50th Jubilee In Priesthood

Dwight Eisenhower was president and the Korean War was just winding down when 24-year-old John Carroll was ordained to the priesthood by Richard Cardinal Cushing, the archbishop of Boston.

The time was Sept. 29, 1953. The place was the Holy Cross Cathedral.

Last Sunday, surrounded by more than 400 family members and friends he has gathered to him over the years, the Rev. Father John P. Carroll, now 74, celebrated his 50th anniversary in the priesthood.

The Mass was celebrated in Most Blessed Sacrament Church in Hough's Neck, where Father Carroll has been stationed for the past 14 years.

Concelebrating the Mass were the Rev. William English, pastor; the Rev. Thomas Naughton, his cousin and pastor of Sts. Martha & Mary Church in Lakeville; the Rev. William Roche, priest of the Archdiocese residing at Holy Cross Cathedral rectory; and Deacons Paul Markey and Phil Grant.

A reception was held after the Mass at St. Thomas Aquinas Hall with parishioners, family and friends in attendance, including his brother, Daniel P. Carroll of Norwood, many nieces and nephews and parishioners from his former churches in Newton, Arlington and Canton.

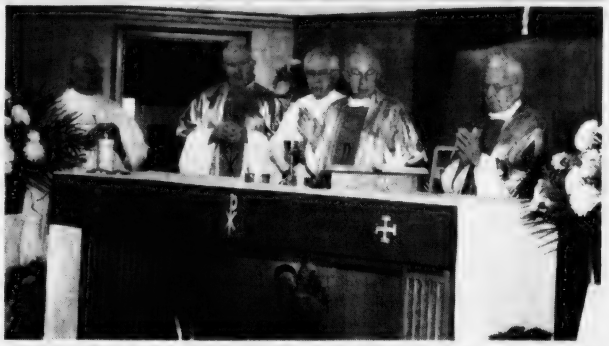

FATHER JOHN CARROLL, second right, celebrates Mass on the 50th anniversary of his ordination to the priesthood. Joining him at Most Blessed Sacrament Church in Hough's Neck are, from left, the Rev. James Robinson of Sacred Heart, North Quincy; the Rev. Thomas Naughton of Sts. Martha & Mary, Lakeville, and Father Carroll's cousin; Deacon Paul Markey; and the Rev. William Roche from the Cathedral of the Holy Cross.

50TH ANNIVERSARY cake is sliced by the Rev. John Carroll at reception in St. Thomas Aquinas Hall. From left, Deacon Paul Markey, Father Carroll, and the Rev. William English, pastor of Most Blessed Sacrament Church. *Quincy Sun photos/Robert Noble*

Special Activities At Sacred Heart Church

Several religious events are planned for this autumn at Sacred Heart Parish, Hancock Street, North Quincy.

The parish's revived Blessing of Animals will take place on the church lawn Sunday, Oct. 5, following the 10:30 a.m. Mass. All are invited to bring their pets for this blessing, which occurs on the Sunday closest to the feast of Saint Francis of Assisi (Oct. 4), patron saint of animals. After the blessing, all are invited to take part in refreshments and fellowship.

The annual Mass with the Anointing of the Sick will take place at the 10:30 a.m. Mass Sunday, Oct. 19. Catholics who are seriously ill, or who are frail by the natural process of aging, are invited to receive the Sacrament of the Sick. They may inform the pastoral staff of their wish to be anointed by calling the parish office at 617-328-8666. A small reception will take place in the church vestibule following Mass.

On Sunday, Nov. 2, the feast of All Souls is marked with the parish's annual Mass of Remembrance. This 10:30 a.m. Mass celebrates the lives of those who were buried from Sacred Heart Parish since All Souls Day 2002. Family members of the deceased are especially invited to attend along with the regular worshipping community. A reception for all follows in St. Joseph Oratory, the parish's lower church.

This year marks the 100th anniversary of Sacred Heart Parish. A special closing Mass will be celebrated Sunday, Nov. 23, at 5 p.m. to close the centennial year. Most Rev. Sean P. O'Malley, Archbishop of Boston, will preside. The combined music ministries of the parish will lead the liturgical music at Mass. A reception will follow the liturgy.

For more information on these special liturgies, contact the Sacred Heart Parish office at 617-328-8666.

Human Rights Commission To Meet On Oct. 7

The Quincy Human Rights Commission will meet Tuesday, Oct. 7, at City Hall, Hancock Street, from 5:30 to 7 p.m. in the second floor conference room.

The commission will take part in several events involved in the coming of the replica of the Amistad schooner to Boston Oct. 14-26. Racial, religious and educational projects are on the agenda. The public is invited.

City Applies For $2M Port Security Grant

Seeking ways to make the city safer, the Quincy Police Marine Unit recently applied for a $2 million federal Port Security Grant.

Lt. Bob Gillan and officer Jim Silcox recently met with representatives from Congressman William Delahunt's office. School committee member Jo-Ann Bragg and Ward 3 Councillor Kevin Coughlin to discuss ways of pumping up security. Bragg met with the marine unit on how to apply for the grant.

If approved, the police and fire departments in Quincy, Weymouth and Braintree would benefit with additional equipment and safety training.

"In working cooperatively without raising taxes to the residents in Quincy, Weymouth and Braintree we were able to find a way to utilize federal funds to purchase additional safety equipment and provide training to assist the first responders in these communities," said Bragg, a candidate for councillor at-large. "In the event of an emergency we will be better prepared to respond, keeping everyone safer. I am excited about the possibility of receiving this grant."

The grant calls for an upgrade to existing equipment, the purchase of additional patrol vessels, two marine diesel engines for the Quincy Police Department's boat, the Guardian, adding a fire pump to the Weymouth Police Department's boat, the Sea Watch, expanding the Patrol Program, marine firefighting equipment, police diver equipment, in-service training for the fire department, in-service training for the police department to counter terrorism as well as a civilian terrorism awareness program and a local US Coast Guard maritime reporting program called "Coast Watch."

The city will find out sometime this month if they grant was approved.

Grand Opening Specials

Lose Weight Now!
Bring a friend or loved one for a semi-private session.
2-FOR-1 SAVE BIG
on 6 week program.

Stop Smoking!
Bring a friend or loved one for a semi-private session.
2-FOR-1 SAVE BIG
FREE stress program with each session.
Certified Hypnotists with 25 years experience.

Michelle Dyan
HYPNOSIS STUDIOS
Michelle Dyan Hypnosis Studio II
67 Coddington St., Quincy
(617) 479-0666

Bates & Riordan, LLP
Accident & Injury Law
Deborah Bates Riordan, Nurse-Attorney
Theodore Riordan, Fmr. clerk, RI Supreme Ct.
645 Hancock Street (near Wollaston T)
617-328-8080
www.BatesRiordan.com

Established in 1960
20 years under same ownership

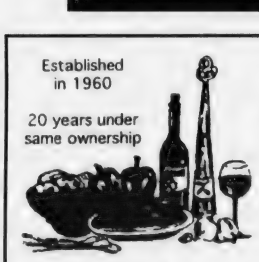

Open for Dinner 7 Nights
Sun-Thurs 3-10, Fri & Sat 3-10:30
Also Serving Lunch Fri & Sat only 11:30-3:00
Famous for Home Cooking
Generous Portions
Reasonable Prices
Live Entertainment
Thursday through Sunday Nights
Alfredo's
Restaurant & Lounge
75 Franklin Street, Quincy, MA 02169 • Tel: 472-1115

WE DON'T DO TATTOOS
But we will put your company name, logo, saying (or just about anything) on Buttons, T-Shirts, Hats, Mugs, Keychains, Pens, Matchbooks, Pins, Awards, Glassware, etc.
WE PRINT ANYTHING ONTO JUST ABOUT ANYTHING!
KEMPER SALES COMPANY
www.Kempersales.com 617-770-0651

St. Chrysostom Breaks Ground For Townhouses

St. Chrysostom Parish recently celebrated a groundbreaking dedication for its townhouse condominium project at 523 Hancock St., Wollaston.

Ten two-bedroom townhouses will be built, nine of which will be sold and the funds put into a trust for church maintenance.

The 10th unit will be retained in case it is needed for a future rectory.

Arch Deacon Mark Hollingsworth, representing the Bishops of the Episcopal Diocese, said "the St. Chrysostom Project may well be a model for other [parishes to achieve the fullest of their resources to more effectively outreach to the community and grow the church."

He also noted that St. Chrysostom has already made major strides in partnership with the diocese to provide services to the Asian community.

The Rev. Claude Smith, parish priest, led the congregation in the dedication of the project. Junior Warden John Iredale symbolically tossed the first shovel full of dirt.

Senior Warden Ron Iacobucci said "demolition of the existing buildings will begin soon and the actual construction will commence sometime this fall.

"We are grateful for the support from the local community and have begun to work with the many AA groups that use the church to resolve the street parking problem that occurs, especially on Sunday nights.

"With the ground-breaking dedication complete we are now moving forward on this great faith venture."

ST. CHRYSOSTOM PARISH recently broke ground for its townhouse condominium project at a dedication ceremony. Participants sown in front row are, from left, Ward 5 City Councillor Doug Gutro, Vestry member Helen Shalit, Christine Stuver, Senior Warden Ron Iacobucci, Rev. Claude Smith, parish priest, Vestry member Eric Goossens, Junior Warden John Iredale, symbolically breaking ground, Ward Smith and Vestry member William McFadden.

Quincy Sun photo/Robert Noble

Domestic Violence Vigil Set For Sunday

The 20 adults and six children who lost their lives to domestic violence in Massachusetts will be remembered in an observance Sunday, Oct. 5, at 6 p.m. in the Community United Methodist Church, 40 Beale St., Wollaston.

The eighth annual Interfaith Service of Remembrance and Healing is sponsored by the South Shore Coalition for the prevention of domestic violence and churches and community organizations in Quincy.

The vigil includes the naming of victims, the silent witnesses and a candlelight procession.

For further details of the vigil call 617-770-4065.

OPEN SUNDAY!

Corselle Salon

HAIR • FACIAL • MICRO-DERMABRASION
CHEMICAL PEEL • WAXING • MAKE-OVER

SPECIAL
Micro-dermabrasion
$75 ea.
6 treatments
$375

SPECIAL
Facial
$35 ea.
6 treatments
$175

SPECIAL
Chemical Peel $75 ea.

FINE LINES • WRINKLES • SUN DAMAGE
ACNE SCARS • AGE SPOTS • MORE

617-472-5018

72 Billings Road, N. Quincy

Mon-Fri 11am-6pm, closed Thurs & Holidays
Open Sunday 11am-5pm

Diamond Dreams

Discover the Difference

Del Greco's
FINE JEWELRY

399 Washington St., on Rte. 53 Weymouth
781-337-5069
Hours: Mon, Tues, Wed, Fri 9:30-5:30,
Thurs 9:30-7, Sat 9:30-2, Sun closed

Record-Breaking Support!

Marie Curry Walk

The 6th Annual Marie Curry Walk, on Sunday, September 7, raised $155,000, to date, — a record-breaking $25,000 more than last year. The Walk raises funds to provide screening and diagnostic mammography and breast care services at Quincy Medical Center to women without health insurance or with inadequate coverage.

More than 110 businesses, civic organizations and individuals served as sponsors of the 6th Annual Walk. Two TRULY REMARKABLE organizations — South Shore Savings Bank and Medical Contracting Services, Inc. — donated $10,000 each to support the Marie A. Curry Fund.

Presenting Rose Sponsors
Medical Contracting Services, Inc.
South Shore Savings Bank
Boston Medical Center
Commonwealth Building, Inc.

Orchid Sponsor
Quarry Hills – The O'Connell Family

Carnation Sponsors
Aslanis Seafoods
Eastern Bank
Fallon Ambulance Service
LVI Environmental Services, Inc.

Ribbon Sponsors
Adams Plaza Donuts, Inc.
dba Dunkin' Donuts'
Commonwealth Hematology – Oncology, PC
Hancock Park
Hanson Printing Company, Inc.
Hart Supply Co., Inc.
Maloney Seafood Corporation
Quincy Medical Center Medical Staff
Quincy Rotary Club
Quirk Auto Dealers
Sodexho
South Shore Buick
South Shore Savings Bank
South Suburban Oncology
State Street Bank
The Boston Globe
The Flatley Company
The Patriot Ledger
Wood Commercial Painting & Wall Covering

Mile Marker Sponsors
Anonymous
Atlantic Charter Insurance Company
Bank of Canton
Citizens Bank
Common Market Restaurants
Curry College
Dennis Sweeney Funeral Home
Entergy Nuclear Operations, Inc.
Fruit Center Marketplace
Granite City Electric Supply Company
Herald Media
Jim Mullaney, CPA
Keohane Funeral Home
Massachusetts Electric
Quincy Pathology Associates, Inc.
Quincy WalMart
Roche Bros. Supermarkets
Team Health Radiology Services
Toodie's Fine Jewelry
Work, Inc.

Strider Sponsors
Abington Savings Bank
Ahern Communications Corporation
Allied American Insurance
Anonymous
Classic Homes GMAC Real Estate
Colonial Federal Savings Bank
Dental Associates
Dependable Cleaners
Dickinson Development Corp.
Flavin & Flavin Realty
Fleming & Fleming, PC
Fraser Market Strategies
G. Greene Construction Co., Inc.
G.T. Reilly & Company
Graeber, Davis & Cantwell, PC
Granite Lock Co., Inc.
Hancock Electric Motor Service
Harvard Pilgrim Health Care Foundation
Leo & Walt's Sunoco
Meineke Discount Muffler
Murphy, Hesse, Toomey, & Lehane, LLP
New England Medical Fitting
ParTech Custom Clubmaking
Quincy Animal Hospital & Neponset Animal Hospital
R. Mullen & Associates
Shawmut Crane & Rigging
Simon & Simon Realty
Siros Restaurant
South Shore Pulmonary
Staples
Sweeney Brothers Home for Funerals
Technology in Medicine, Inc.
The Quincy Sun
Timothy J. Babineau, MD, Surgeon in Chief, QMC
Tullish & Clancy Realtors
W.T. Hight Company
Wilder Painting Contractors, Inc.
XS Brokers Insurance Agency, Inc.

In-Kind Sponsors
American Art Calendar & Advertising Company
Blue Hills Spring Water Company, Inc.
Boston Marriott Quincy
Boston Party Rental
Carolyn Mullaney
Curry Ace Hardware
Dunkin' Donuts'
114 Whitwell Street, Quincy
Dunkin' Donuts'
543 Southern Artery, Quincy
Dunkin' Donuts'
95 Franklin Street, Quincy
Fallon Ambulance Service
HT Berry Co.
IBEW – Local 103
Making Your Mark Signs
Massachusetts State Trooper Sgt. Dan Clark
Montilio's Bakery
Outback Steakhouse
Quincy Park Department
Quincy Police Department
Signature Graphics and Signs
Suzanne Lockwood, "DJ Suzie Cue"
Suzie Q the Clown
The Center for Spine, Sports and Rehabilitation
Veryfine Products, Inc.
Village Common
WJDA-1300AM
Our wonderful volunteers

MAYOR'S COMMISSION ON WOMEN

CENTER
QUINCY MEDICAL
The Boston Medical Center Alliance For Quality

Season's Finale Saturday For Quincy Homestead

The Dorothy Quincy Homestead will be open to the public for the final time this season Saturday, Oct. 4, from 1 to 4 p.m.

Guided tours of the old house at the corner of Hancock and Butler Streets will be offered at 1 p.m., 2 p.m., and 3 p.m.

McNamee Fund-Raiser Oct. 8

Brian McNamee, candidate for Ward 6 city councillor, will host a reception fund-raiser Wednesday, Oct. 8, from 6 to 9 p.m. at the Best Western Adams Inn, Hancock Street, North Quincy.

Suggested donations is $100 but McNamee said all are invited to attend regardless of the contribution.

POLITICAL ADVERTISEMENT

POLITICAL ADVERTISEMENT

Why we should keep Elaine Dwyer on the Quincy School Committee:

"Parents are the most important people in the lives of children. Elaine Dwyer was an important person in the life of every child at my school."

As PTO President, Elaine was a support to me and to every teacher in the classroom. For the past year and a half, she has been a passionate and innovative member of the Quincy School Committee. I was lucky to have Elaine, and Quincy is lucky to have Elaine. - *Dr. Kathleen Morris*

ELAINE DWYER
FOR SCHOOL COMMITTEE
Passion + Innovation = Excellence

Paid for by the Committee to Elect Elaine Dwyer, 425 Sea Street, Quincy, MA 02169

POLITICAL ADVERTISEMENT

POLITICAL ADVERTISEMENT

Committed to YOU!

The McNamee Committee

Cordially invites YOU

to attend a

Reception

and

Fundraiser

for

Brian McNamee

Candidate for

Ward 6 City Councillor

Wednesday, October 8th

6:00 to 9:00pm

At

Best Western Adams Inn

29 Hancock Street, North Quincy

Suggested Contribution $100 per person

All are invited and encouraged to attend, regardless of contribution!

Hors d'oeuvres, Hot Buffet & Refreshments

Paid for by the Committee to Elect Brian McNamee 617-770-0678

Campaign Trail

Keegan Reports Clearance To Serve On City Council

Joseph Keegan, candidate for Ward 1 city councillor, says he has received clearance to both seek and hold that position from the Massachusetts State Ethics Commission.

Keegan, a Quincy police officer and graduate of the New England School of Law, sought the opinion this past spring when deciding whether to run for the seat.

The commission, Keegan said, informed him that within the Massachusetts General Laws exist the "city councillors exemption." This provision allows for public employees, including police officers, to serve as elected municipal officials. The law does, however, prohibit these individuals from collecting the salary that comes with the position.

Also, as a councillor and police officer, Keegan would not be allowed to vote on police raises. The statute does not preclude Keegan from voting on other matters as they relate to public safety.

"If I'm elected it will be at a savings of over $17,000 a year to the taxpayers," Keegan said. "In these trying financial times that money may help save a valuable position or program."

Keegan said it has been brought to his attention that a rumor is circulating that he can not serve if elected.

"I want to make it perfectly clear, if I'm elected Ward 1 councillor I will serve," he said. "If that means I have to resign my position as a police officer, I will do so."

Buckley Stresses Safety For School Students

School Committee candidate Brian Buckley stressed the importance of safety for the school students of Quincy at a recent campaign gathering.

Buckley reiterated that safety must be the number one concern of all school committee members. He said Quincy must guarantee that the many school buildings, and the staff and students who reside within them every day, are safe from all dangers. He suggested that providing a learning environment that is conducive to learning is prefaced by making sure it is out of harm's way.

"With the prospect of building a new Quincy High School and renovations to Central Middle School and Sterling Middle School being years away, we must establish a maintenance plan that guarantees our employees and our children are safe," he said.

He said safety is important on two fronts: Not only is it important to provide a structurally safe building but it is also equally important to provide safety from outside dangers.

Buckley praised the efforts of the current administration for making sure that all students and staff discuss and practice evacuation and security drills.

Gutro Fundraiser Oct. 13

Ward 5 Councillor Doug Gutro announces a fundraiser on Monday, Oct. 13, Columbus Day, from 5 to 7 p.m. at the Best Western Adams Inn, 29 Hancock St.

The fundraiser is part of Gutro's second annual Chowderfest.

Suggested donation is $15 per person. The public is welcome to attend.

SECONDARY LUNCH MENU

Monday, Oct. 6
Pizza sticks, marinara sauce, tossed salad, fresh fruit or juice.

Tuesday, Oct. 7
Turkey with gravy, mashed potatoes, vegetable, fruit cup, dinner roll.

Wednesday, Oct. 8
Deli turkey breast on a bulkie roll, lettuce and tomato, potato chips, fruit juice.

Thursday, Oct. 9
Steak and cheese submarine, oven fry potatoes, fresh fruit or juice.

Friday, Oct. 10
Colby cheese omelet on a croissant, Caesar salad, fruit cup.

ELEMENTARY LUNCH MENU

Monday, Oct. 6
Pizza, fresh fruit, fruit juice.

Tuesday, Oct. 7
Early Release Day. No lunch served.

Wednesday, Oct. 8
Grilled hot dog on a bun, corn niblets, fresh fruit or juice.

Thursday, Oct. 9
Tuna salad on a hamburger bun, potato chips, carrot snack pack, fruit juice.

Friday, Oct. 10
French toast sticks, sausage links, maple syrup, fruit cup, fruit juice.

Retired Gen. Gordon Sullivan Receives Prestigious Thayer Award

Retired Gen. Gordon Sullivan, a native of Quincy, received the prestigious Thayer Award Wednesday at the U.S. Military Academy in West Point, New York.

The Thayer Award, established in honor of Col. Sylvanus Thayer who was born in Braintree and is considered the "Father of the Military Academy," is presented to an outstanding citizen whose service and accomplishments in the national interest exemplify the Military Academy motto, "Duty, Honor, Country." The Association of Graduates has presented the award annually since 1958.

Other Thayer Award recipients include Colin Powell in 1998, Walter Cronkite (1997), George Bush (1994) and Ronald Reagan (1989).

Retired Gen. Douglas MacArthur received the honor in 1962 and former President Dwight Eisenhower was the recipient in 1961.

Sullivan retired from the Army July 31, 1995, after more than 36 years of active service. He culminated his service in uniform as the 32nd Chief of Staff of the Army – the senior general officer in the Army – and a

GORDON SULLIVAN

member of the Joint Chiefs of Staff. As the Chief of Staff, he created the vision and led the team than transitioned the Army for its Cold War posture.

Sullivan is currently the president and chief operating officer of the Association of the United States Army in Arlington, Va.

The recipient of the Sylvanus Thayer Award receives a medal with a bust in profile of Thayer on one side, with the inscription: "The Sylvanus Thayer Medal Awarded by the Association of Graduates, United States Military Academy, for Outstanding Service to the Nation." The reverse side carries the coat of arms of the Military Academy and the words "West Point" and "Duty, Honor, Country."

Around the edge of the medal are inscribed the name of the recipient and the year of presentation. In addition to receiving the medal, the recipient's name is inscribed on a memorial plaque in Washington Hall, the cadet dining facility.

Thayer, graduate of the Military Academy in 1808, became its fifth superintendent in 1817. Thayer served in the position until 1833. During his superintendency, Thayer instituted the principles of academic and military training based upon the integration of character and knowledge that have long been recognized as the hallmark of the Military Academy.

Under Thayer's direction, the Military Academy became the finest engineering school in America and created a pattern for the study of engineering that was copied by later institutions of learning in the following years.

Cahill Co-Chairman Of Walk For Diabetes Oct. 11

State Treasurer Tim Cahill of Quincy, whose family has had close personal experience with the disease, will co-chair America's Walk for Diabetes in Boston Saturday, Oct. 11.

The walk will get underway at 10:30 a.m. from the Hatch Shell on the Charles River Esplanade with participants able to choose either a three-mile or a six-mile route to walk. Check-in time is 8:30 a.m.

A variety of breakfast foods will be served to the expected 2,000 participants, rest stops will be stocked with snacks and drinks and lunch will be waiting at the Hatch Shell at the conclusion of the walk.

TIM CAHILL

Last March, Cahill donated a kidney to his sister, Alicia, who suffers from juvenile diabetes, a disease that can lead to blindness, heart failure, kidney failure and amputation.

There are 17 million Americans who suffer from diabetes and 16 million Americans who have a condition known as pre-diabetes. More Americans die from diabetes than breast cancer and AIDS combined.

Tim and another sister, Team Captain Barbara Campbell, are seeking volunteers to join Team Cahill in the Oct. 11 walk to help support the mission of the American Diabetes Association.

That mission is to prevent and cure diabetes and improve the lives of all people affected by diabetes.

To join Team Cahill, contact Barbara Cahill at 781-848-1059.

Granite Medical Wins Quality DREAM Award

Granite Medical of Quincy has been selected to receive the D.R.E.A.M. Award from Roche Diagnostics for excellence in improving the quality of care for patients on anticoagulation therapy for the New England area.

D.R.E.A.M. stands for Dream of Reaching Excellence in Anticoagulation Management. Granite Medical is a cardiology/internal medicine group practice based in Quincy.

GRANITE LOCK CO
SERVICE MOBILE
AUTO • HOME • BUSINESS
• DEADBOLTS INSTALLED
• LOCKS REKEYED
• DOOR CLOSERS
• PANIC HARDWARE
• AUTO KEYS FITTED
VISIT OUR SHOWROOM!
755 SO. ARTERY, QUINCY
472-2177

Save the tricks for the kids.
Let Mom have the treats.
salon bliss spa
October is a great month to treat your skin to the revitalizing effects of a facial. Add a pumpkin peel to any facial & save $20! (until 10/31/03)

• hair styling • facials • waxing • massage • manicure & pedicure
• Bumble and bumble • AVEDA • Sundari • Goldwell • OPI
bliss salon & spa • 1604 Hancock Street • Quincy Center
(Reserved parking in rear lot on Mechanic St.) (617) 984-5800

Newest Styles Available
Cape Cod Jewelry
Bracelets, Earrings, Necklaces, Rings & Anklets
Starting at $39
Phase II Jewelry & Gifts
Specializing in Jewelry at Discount Prices
1361 HANCOCK STREET, QUINCY CENTER • 617-472-6618
visit our website @ www.phase2quincy.com

Renaissance CAFE'
"The Place to Eat & Enjoy"
NOW SERVING
• Breakfast • Gourmet Coffee • Freshly Baked Pastries • Soups • Salads • Wraps & more!
NOW! JP Licks Ice Cream!
1OFF Off any $5 Purchase
Hours: Mon-Sat 6:30-6:30 • Sun & holidays 8:30-5:30
45 Billings Rd., N. Quincy • 617-471-7580

UNSECURED LOAN
8.74%* APR
Up to 72 months – Maximum loan $30,000.00
Call us for details.
BCU
BRIDGEWATER CREDIT UNION
800.897.0343
www.bridgewatercu.com
75 Main Street, Bridgewater, MA 02324
8 North Park Avenue, Plymouth, MA 02360
41 Fairhaven Commons Way, Fairhaven, MA 02719
62 Clay Street, Quincy, MA 02170
* Annual Percentage Rate (APR) reflects a .25% rate reduction for Friends First Members or Automatic payment from a BCU checking account. Rate is subject to change without notice. Other rates and terms available based on creditworthiness. Cost per thousand for 12 months is $87.33; 24 month is $45.77; 36 months $31.68; 48 months is $24.76; 60 months is $20.63; 72 months is $17.90.
NCUA

Jennifer Logue Appointed To Registrar Voters Board

(Cont'd From Page 3)

at the very core of the American way of life. It's what makes American a great nation and it's what sets democracy apart from every other form of government. I am honored that Mayor Phelan has placed his faith and trust in me by appointing me to the board and I look forward to working with the other registrars to maintain the integrity of the electoral process and to encourage more citizens to exercise this important right."

Logue, 36, was born and raised in Quincy. A graduate of North Quincy High School and American University, she is employed as a writer for WGBH Boston. Active in community affairs, she served on the Quincy High School Siting Commission and is currently first vice president of the Quincy Lions Club. Logue lives in the Beechwood Knoll section of Wollaston with her husband, David, and their three children.

She is the daughter of councillor and former mayor Francis McCauley.

hair
color
wax
facials
cosmetics
manicures
pedicures

Aura
SALON

1155 Hancock St., Quincy, MA 02169
617-773-2142
Ample Parking in rear Walk ins Welcome
Tues-Thurs 9-9, Fri-Sat 9-5

Flagship Realty Group Opens Office In Quincy

Flagship Realty Group of Norwell announces the opening tomorrow (Friday) of a new office in Quincy located at 382 Quincy Ave.

Owned and operated by Steve O'Brien, the office will manage residential real estate sales and rentals that are generated in the Quincy, Braintree, Milton, Weymouth areas, as well as target business in Dorchester and other parts of Boston.

"Our success with sales in the Norwell office has been strong and consistent since opening our doors almost two years ago," said O'Brien. "The positive response we received as to the care and commitment our customers and clients experienced gave support to the idea of expanding into the Quincy area, where my roots are deep."

O'Brien said he knows the Quincy market well, having been born and raised there.

He said he will be staffing the Quincy office with new agents in the coming months. Kathy Ostroff, also a native and current resident of Quincy, manages the office.

"Our philosophy is based on the belief that our customers and clients want to know that the real estate agents that they work with are completely familiar with the areas and believe in the viability and vitality of the neighborhoods there," said O'Brien.

Cain Elected Ward 3 Democratic Chairman

John Cain of 192 South Central Ave., Wollaston, has been elected chairman of the Ward 3 Democratic Committee.

Cain, who was previously vice chairman, said he is looking to involve more of the Ward 3 community by promoting the Democratic party at the local neighborhood level, promoting the objectives of the party, and working for the nomination and election of party candidates.

Donald Knight was elected secretary and Philip Matthews, treasurer.

Cain is a candidate for the Ward 3 city council seat.

Tolerance Cllinic At NQHS

Members of the North Quincy High School Alliance Against Racism and Spectrum recently participated in a tolerance clinic.

The clinic, under the direction of Sandy Pimental of the Norfolk County District Attorney's office, focused on listening, respecting and empowering.

The Alliance and Spectrum members, under the advisory of Peggy Farren and Maria D'Arcangelo, were joined by students of the Islamic Center of New England and their teacher Shareda Hussein.

Both the students and faculty said they found the clinic extremely valuable and plan to meet again in three months to focus on racism and possible solutions to this problem.

POLITICAL ADVERTISEMENT POLITICAL ADVERTISEMENT

Dear Ward 6 Voters,

Please accept my sincere thanks for your vote during the primary election. I also want to extend a special thanks to my friends and family for all their help. I am deeply grateful for your tireless efforts.

Putting election results aside and the disappointment that often accompanies this process, let's celebrate the dedication of all the candidates and their countless volunteers. Although we are grateful to be in the final election, **no one should forget the efforts of the other candidates and their volunteers!** They are all deserving of our respect and appreciation. After all, without their participation, we would not have had a choice when we went to the polls. I think we can all agree that democracy triumphs when the voter has choices.

Again, thank you for your support as we all look forward to building a better Quincy!

Best Wishes,

Brian McNamee
Ward 6 City Council Candidate

Paid for and Authorized by the Committee to Elect Brian McNamee

POLITICAL ADVERTISEMENT POLITICAL ADVERTISEMENT

Thank You Quincy

My family and I would like to thank our families and friends and the voters of Quincy who supported and voted for me in the primary election.

Stephen GOLDEN

Paid for by "The Committee to Elect Stephen Golden"
32 Ridgeway Street, Quincy, MA 02170

WELCOME BACK – Sgt. Brent Dennis of the 1st Marine Expeditionary Force thanked students at the Amelio Della Chiesa Early Childhood Center last week after returning from the war in Iraq. The students shipped Dennis many items to help him during his tour of duty. Other photo on Page 1. *Quincy Sun Photo/Robert Noble*

Marine Sgt. Brent Dennis

Iraq Veteran Visits Della Chiesa Center To Thank Students

Children at the Amelio Della Chiesa Early Childhood Center received a special visitor last week when Sgt. Brent Dennis of the US Marine Corps stopped by to thank the students for the packages of supplies sent to him from the school while he was serving in Iraq.

Dennis, 22, served as an intelligence officer with the 1st Marine Expeditionary Force. He returned home in July after serving in Iraq for many months. Dennis' two brothers, Aidan and Keith, attend the childhood center.

Dennis sat down with students and recounted his experiences in Iraq.

Principal Dennis Carini said the children were delighted to meet Sgt. Dennis.

"They remembered sending him boxes of items in the Spring, so it was sort of a homecoming for them," said Carini. "Sgt. Dennis was terrific, he is a very mature guy for his age."

Carini said Dennis recounted how frightened he was while stationed in Iraq, and how war is not a pleasant experience.

Approximately 200 students sent Dennis many items, including letters, wash wipes and lip balm. The items were shipped in boxes and sent to Dennis in Iraq.

Campaign Trail

Alicia Gardner Endorsed By Government Employees Assn.

The National Association of Government Employees (NAGE) has endorsed Alicia Gardner for Ward 6 city councillor.

"I am extremely proud to have the support of NAGE, which represents a broad base of public sector employees," Gardner said. "NAGE has a long and proud history of fighting for quality health care, education, training and retirement benefits for its employees that I wholeheartedly support."

The national offices of NAGE are on Burgin Parkway in Quincy.

NAGE represents municipal, state and federal government employees and is an affiliate of the Service Employees International Union (SEIU), representing numerous service workers. The International Brotherhood of Police Officers (IBPO) is also affiliated with NAGE. This year, NAGE and IBPO launched a national campaign supporting state budget relief in the U.S. Congress.

"As a city council candidate, I am very concerned about the budget crisis of the state and the lower state funding that will come to Quincy as a result," Gardner said. "NAGE, as the representative of public workers, has the same concern that I have about how much cuts in state and municipal aid will affect our city services, including police, fire and other local services."

Best Burgers in Town

BREAKFAST
7 days a week
all day

Early American Restaurant
Since 1988
1054 Hancock Street, Quincy • 328-8225
Open Daily at 7am
HOUSE SPECIALTY - Our Famous Homemade Corned Beef Hash

POLITICAL ADVERTISEMENT

POLITICAL ADVERTISEMENT

"Twelve years ago we voted for Linda for her integrity and commitment to Quincy's children. Today we support her for those same reasons."

Bill and Ann Macdonald, lifelong Quincy residents

Experience, integrity, a lifelong commitment to children.

Committee to elect Linda K. Stice • 74 Winthrop Avenue, Quincy, MA 02170 (617) 773-1552
Kenneth Tarabelli, Treasurer

We need you.

WE'RE FIGHTING FOR YOUR LIFE
American Heart Association.

POLITICAL ADVERTISEMENT POLITICAL ADVERTISEMENT

THE COMMITTEE TO ELECT ALICIA GARDNER
Cordially Invites you to
a Reception in Honor of
Alicia Gardner
Candidate for Ward 6
Quincy City Councillor

Thursday, October 16, 2003
7:00-10:00pm

Squantum Yacht Club
646 Quincy Shore Drive,
N. Quincy, MA 02171

Suggested Contribution, $25

Cash Bar – Hors d'oeuvres – Music

Come join your friends at this important event to help Alicia give all of the neighborhoods in Ward 6 a strong voice on the City Council.

Alicia received the highest number of votes during the Primary Election but she needs your help to win on November 4th!

For more information, please call (617) 328-9382, Email Agardner6@yahoo.com or visit Alicia's website at www.aliciagardner.net

Committee to Elect Alicia Gardner - Bill Gardner, Treasurer
41 Deerfield Street • North Quincy, MA 02171

REAL ESTATE

Begins Nov. 5 At Crane Public Library

Quincy Community Action Programs To Hold Real Estate Homebuyer Workshop

Quincy Community Action Programs will hold a free three session home buyer workshop for potential real estate buyers.

Sessions are scheduled for 5:30 to 8:30 p.m. on Wednesday, Nov. 5, Monday, Nov. 10 and Wednesday, Nov. 12 at the Thomas Crane Public Library, 40 Washington St., Quincy Center.

Speakers are real estate professionals. Participants receive a workbook with reference material and a certificate, which is a prerequisite for favorable soft second mortgages, Mass Housing mortgages and downpayment closing cost assistance.

For more information and to register, contact Tristen Houlihan at 617-479-8181 ext. 172.

Let the Strength of #1 Work for You!

SENIORS - I SPECIALIZE IN YOUR REAL ESTATE NEEDS!

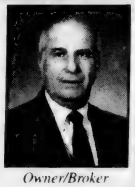

VIN MOSCARDELLI
Senior Real Estate Specialist
Owner/Broker

CENTRAL REAL ESTATE

128 Mayor McGrath Highway
Quincy, MA • 617-328-1312

How To Stock Your Toolbox For Basic Home Repairs

(ARA) - Whether you are a first-time homeowner or have owned a home for years, unless you can afford to have every maintenance chore taken care of by a handyman or professional tradesman, there's probably a long list of to-do tasks just waiting to be tackled.

Your degree of success in completing projects fast enough to still enjoy a round of golf or the kids' soccer games can depend on your skills, the project knowledge you have and what's in your toolbox.

"Having the right tools for home maintenance and repair makes it so much easier to complete the work," says Lou Manfredini, Ace Hardware's Helpful Hardware Man and home improvement expert. "But you don't have to go overboard. You can tackle most simple repairs with a collection of tools that will fit into a 5-gallon bucket."

The following are the 15 of the essential tools Manfredini recommends you keep in that toolbox tool kit to get you through most basic home repair projects:

• A good screwdriver: One will do if it's the kind onto which you can fit a number of different heads, including the basics of a Phillips and slotted.

• An adjustable wrench, which will eliminate the need for an entire set of socket wrenches.

• Three types of pliers: ordinary, needle-nose and wire cutters.

• A set of Allen wrenches, used to tighten bolts that have six-sided holes on top.

• A level, which will help with everything from hanging a picture or curtain rods to shelving. Select between a 2-foot standard level or a 6-inch "torpedo" style.

• A retractable tape measure. One that is 25-feet long should be sufficient.

• A stud finder, which will help locate behind-the-wall or ceiling structural boards.

• A good hammer. Select a 16-ounce claw hammer with a good-fitting grip.

• A small handsaw with a 12-inch blade that fits into a sheath for safety.

• A plunger to clear clogged drains.

(Cont'd On Page 18)

Flagship
Realty Group, Inc.

GRAND OPENING!

382 Quincy Avenue, Quincy, MA 02169
617-745-7880

PLEASE JOIN US IN CELEBRATING THE OPENING OF OUR NEW OFFICE!

Place: **382 Quincy Avenue** (on the corner of Southern Artery)
Date: **Saturday, October 4, 2003**
Time: **12 to 2pm**

Hot Dogs and Cold Drinks will be served.
Stop by for lunch and you could be a WINNER!!!

Commercial & Residential Real Estate, Auctions, Property Management, Construction & Development...

Quincy & the South Shore's Full Service Real Estate Professional

Light Industrial/Warehouse Facility

- 13,863+/- SF commercial building on 24,200+/- SF lot
- Includes approx. 90'x110' warehouse with loading dock, over head door, 35'x20' refrigerated space with 2 loading doors, and 800+/- SF front office area
- Located just off Rte. 3A. Ref≠ QS4203

More Great Commercial Real Estate...

Quincy - 1,800+/- SF office/retail just off Hancock Street adjacent to municipal parking lot. Ref≠ QS4503

Quincy - 7,000 SF office space, outstanding interior, ample on-site parking. Ref≠ QS2103

Quincy - Prime retail or commercial property at bustling intersection, great for visibility-driven business, proven retail location! Ref≠ QS2803

Quincy - 3 lots totaling 23,459 SF, ideal for residential development. Ref≠ QS1903

Quincy - 15,243 SF paved lot, short & simple drive to major highways. Ref≠ QS1003

Canton - 9,000 +/- SF office space minutes to Rte. 128, business park setting just off Rte. 138. Ref≠ QS3003

Dorchester - 6,000 +/- SF investment property, mixed use including office/ retail & residential apartments, close to highway, visible location. Ref≠ QS4303

Dorchester - 3,000 +/- SF building on 10,000 SF lot, Neponset Ave. location, mixed use, great investment opportunity! Ref≠ QS4103

Dorchester - 1,200 SF 2nd floor office space, close to Neponset Circle. $1,500/mo. Gross. Ref≠ QS2903

Dorchester - 2,600 SF office space in beautifully renovated historic building. $15/SF Gross. Ref≠ QS3303. Cafe-style space available in same building

Dorchester - 21,000 SF warehouse space, great signage visibility from Southeast Expressway. Ref≠ QS3203

So. Boston - Residential dwelling on large lot, potential development opportunity in prime area. Ref≠ QS2203

Weymouth - 11,450 SF warehouse just off Broad St., 4 overhead doors, ideal for contractor or manufacturer. Ref≠ QS4403

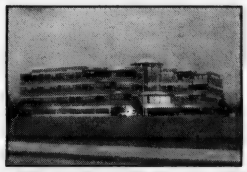

Crown Colony Office Space

- 4,000 SF unit and 2,500 SF office units available at the South Shore's premier office park facility
- Prime location in modern building, great amenities, picturesque setting, immediate highway access & more!
- Call for Affordable Lease Terms Ref≠ QS2503

Commercial Opportunity on Route 3A, Quincy

- 8,614 SF building comprised of a 4,724 SF restaurant & 3,890 SF partially finished basement
- Highly visible location on high-traffic route creates great exposure for your business!
- Call Dan Flynn for Sale Terms Ref≠ QS4803

Commercial Building with Great Investment Potential

- 5,022 SF commercial building located along Route 3A on prominent 4,037 SF corner lot
- Includes 1,295 bar/lounge, 1,200 SF vacant retail space, 3 residential units on 2nd floor
- Call Dan Flynn for Sale Terms Ref≠ QS5103

Class A Space without the Class A Price!

- Up to 8,000 SF in one of Quincy's best locations, top floor space includes over a dozen private offices, 2 conference rooms, elevator reception area with glass doors, open cubicle area, storage & security! Ref ≠QS3803
- Contact Paul Talkowski for Leasing Info

Warehouse/Office Space, Just Off Rte. 3A, Quincy

- 19,838+/- SF commercial building with office area & multi-level warehouse
- Includes off-street parking & drive-in door
- 18,000 SF lot
- Bus. zoned
- For Sale... Ref≠ QS4903

Office/Warehouse Space Offering Immediate Highway Access

- 4,500+/- SF office with 25,000+/- SF warehouse for lease
- Located just off Burgin Parkway in Quincy, approx. 1/4 mile to highway on-ramps & MBTA
- On-site parking & tailboard loading
- Smaller units available. Ref≠ QS3103

Great Visibility for Your Retail Business!

- 3,176 +/- SF retail building on 4,695+/- SF lot
- Prominent Rte. 3A location with great traffic counts
- Loading dock in rear
- Business B zoned. Ref≠ QS3603

Check Out Our Property Gallery
WWW.DJFLYNN.COM

Daniel J. Flynn & Co., Inc.

Commercial Sales & Leasing • Residential Home Sales
Real Estate Auctions • Property Management
32 Chestnut Street • Quincy • MA • 02169
Tel. 617.479.9000 • Fax 617.770.0443

Call 617-479-9000 For More Information

REAL ESTATE

How To Stock Your Toolbox For Basic Home Repairs

(Cont'd From Page 16)

• A chisel, which can help chip out wood to reset a door hinge or adjust a sticking latch.

• A utility knife with a retractable, replaceable blade.

• An assortment of screws and nails.

• A cordless drill. This is the only power tool you'll need unless you become serious about home renovation. Look for one that drills holes and can be fitted with screwdriver attachments. The cordless feature allows you to use the drill anywhere without dragging along an electrical cord.

• Stick-it stuff: A bottle of carpenter's glue and rolls of electrical, masking and duct tape. In a recent poll of Ace Hardware retailers on the one item people should keep on hand for emergency repairs, the overwhelming answer was duct tape, cited by more than half (52 percent) of the retailers.

Manfredini says you can assemble these tools inexpensively, but that you should not skimp on quality. "The only other thing you'll need is the 5-gallon bucket in which to carry the tools, or, better still, a sturdy tool box," Manfredini said. "My favorite is one that doubles as a step stool."

For more advice on home improvement, visit your local Ace Hardware store or log on to www.acehardware.com and click on the Answers@Ace icon. Answers@Ace is an online resource with information for do-it-yourselfers about hardware and home improvement projects. The Everyday Projects section has pictures and detailed, step-by-step instructions for this and many more home improvement projects.

Courtesy of ARA Content

EDITOR'S NOTE: For more information, contact Kristen Bartz, L.C. Williams & Associates at (800) 837-7123, kbartz@lcwa.com or Natalie Danaher, Ace Hardware Corp., (630) 990-6923, nhils@acehardware.com.

Kathleen Ostroff Honored As Top Agent In Conway's Quincy Office

Kathleen Ostroff recently was named the Top Seller and the Top Lister for the first six months of 2003 in Jack Conway & Co.'s Quincy office.

The awards were announced at Conway's annual mid-year awards breakfasts, held on July 23 and 24. The family-owned Conway company is the state's largest independent real estate firm.

More than 60 agents were recognized at the ceremonies, which were conducted by Conway President Richard F. Cahill. The events recognize the top achievers in the company during the first half of the calendar year.

KATHLEEN OSTROFF

"We're very proud to honor agents like Kathleen, who work so hard throughout the year," Cahill said.

Customers can contact Ms. Ostroff at the Jack Conway & Co. office, 253 Beale Street, Quincy, or by calling (617) 479-1500.

Founded in 1957, Norwell-based Jack Conway & Co. is the largest independent real estate firm in Massachusetts, with more than 710 associates in 41 offices from Boston to Cape Cod. In 2003, the company was ranked 77th in the nation among real estate firms in the annual Power Broker survey, compiled and published by National Relocation and Real Estate magazine.

Open House Sunday At Interfaith Social Services

Interfaith Social Services will host an open house Sunday, Oct. 5 from 1 to 3 p.m. at its new location, 105 Adams St., Quincy.

Visitors are invted to see the spacious quarters for the Pantry Shelf and the Bureau Drawer, check out the Career Closet on the second floor, and examine the counseling offices.

CityView ! Real Estate

PATRICK MULKERN
Lifelong Quincy Resident Providing Professional Service!
Call Today!
617-773-5588
cityviewrealestate.com

SUCCESS Real Estate

LARRY KELLY
No One Will Work Harder For Your Success In Quincy! For Immediate Service Call
781-607-1910

Century 21
Abigail Adams Agency

MIKE CHENEY
Lifetime Quincy resident ready to help you with all your real estate needs
Buying and Selling
617-471-7575 ext. 27

CityView ! Real Estate

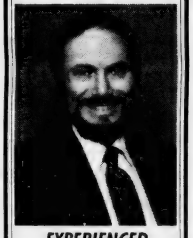

EXPERIENCED PROFESSIONAL
Please call
PETER GRACEFFA
Quincy
617-773-5588
cityviewrealestate.com

RE/MAX Realty Pros

Buying, Selling or Investing?
Call Tom McFarland
For All Your Real Estate Answers
QUINCY
617-328-3200

Flavin & Flavin Real Estate

JEAN McGINNIS
Buying or Selling?
Let me help you!
Call
617-479-1000

OPEN HOUSE SUNDAY 1-3
JUST REDUCED TO $309,900. MONCLAIR SCHOOL DISTRICT – This 6 room home is within walking distance to T, has hardwood floors & fireplaced living room.
111 Farrington St., Quincy.

Jack Conway REALTOR

JACK CONWAY COMPANY, INC.™
253 Beale Street, Quincy
AnneMarie Barton, Manager
617-479-1500
www.JackConway.com
Jim Sweeney - CFS Mortgage Specialist
MA. ML. #1043 MA. M.B. #1174

CENTURY 21
ANNEX REALTY, INC.
49 BEALE STREET, QUINCY, MA
617-472-4330 1-800-345-4614
Across from CVS & Wollaston MBTA Station

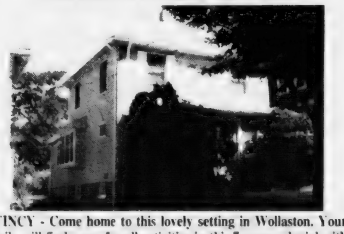

QUINCY - Come home to this lovely setting in Wollaston. Your family will find room for all activities in this 7 room colonial with finished lower level. Freshly painted, fenced yard, fully insulated. This one can't be beat! $389,900

Century 21
Century 21 sells a house every minute.
When you're #1 you can do things others can't.
See all our listings at: www.c21annex.com

SUCCESS! Real Estate
214 Quincy Ave Braintree MA 02184
Partners In Properties

List with Linda
Linda Dinneen
Buy with Betty
Betty Wagner
781-607 1931 mobile
781 331 3865 fax
ListWithLindaD@aol.com
781 607 1998 mobile
781 849 9222 fax
HomesByBetty@aol.com

JAYNE MAGOWN

Century 21
Abigail Adams Agency
Servicing the South Shore
Personalized & Confidential Service
Customized Internet Marketing
Singles • Multis • Condos
221 West Squantum St., Quincy
Office: 617-471-7575 Voice mail: 617-448-7909
email: jamagown@aol.com

QUINCY POLICE HOT SPOTS

Monday, Sept. 22

BREAKING AND ENTERING/PAST, 6:43 a.m., Sullivan PV Supply Co., 41 Liberty St. Business. Found office broken into. Rear window found broken, office ransacked, cash known missing.

BREAKING AND ENTERING/PAST, 6:56 a.m., 2 Seaport Dr. Trailer was entered illegally.

BREAKING AND ENTERING/ATTEMPT, 8:12 a.m., 174 Puritan Dr. Window in garage found partially open.

LARCENY, 8:21 a.m., Monroe Place, 1205 Hancock St. Machinery. Compressor and other equipment taken over the week.

BREAKING AND ENTERING/ATTEMPT, 11:54 a.m., 6 Presidents Ln. Dwelling. Party just confronted a white male, 5/5 thin build, blue jeans, short sleeve shirt, orange hair who was attempting to enter the building with a screwdriver.

LARCENY, 1:06 p.m., 72 Copley St. Wallet containing credit cards, blank business checks, $1,000 in cash, customers' checks.

BREAKING AND ENTERING/PAST, 1:26 p.m., 14 Presidents Ln. Sometime since 8 a.m., side door chain lock found broken, jewelry and coins known missing.

BREAKING AND ENTERING/PAST, 5:33 p.m., 40 Packards Ln. Dwelling. Entry gained through unlocked point. Bose radio, Panasonic CD/DVD player and Panasonic laptop known missing.

BREAKING AND ENTERING/PAST, 6:23 p.m., 14 Presidents Ln. Dwelling. Front door unlocked upon arriving home. Apartment was entered, found laptop computer, Olympus digital camera, jewelry, CD's, DVD player, Mastercard and an Olympus suitcase known missing.

VANDALISM, 8:06 p.m., 86 Prospect Ave. Youths throwing eggs at house.

VANDALISM, 8:13 p.m., 35 Rawson Rd. Caller reports back door lock unknown put glue in the lock.

Tuesday, Sept. 23

BREAKING AND ENTERING/PROGRESS, 2:47 a.m., 180 Main St. Dwelling. Rear window open, possibly in basement. 37-year-old Quincy man arrested for unarmed burglary, possession of burglarious tools, B & E night time and larceny.

VANDALISM, 11:11 a.m., In Style Salon, 649 Hancock St. Window.

Wednesday, Sept. 24

BREAKING AND ENTERING/PAST, 7:54 a.m., 100 Marina Dr. Dwelling. Report $2,400 taken sometime overnight. No signs of forced entry.

BREAKING AND ENTERING/PAST, 11:11 a.m., 162 Winthrop St. Dwelling. Someone entered through unlocked point.

LARCENY, 2:05 p.m., Friendly's Restaurant, 699 Hancock St. Credit card.

BREAKING AND ENTERING/PAST, 3:40 p.m., St. Chrysostom Rectory, 523 Hancock St. Church. Rectory has been empty for a month, had contractor in today. They found numerous new windows have been taken right out of the wall. 13 vinyl windows taken right out of the frames. Pane of glass broken in basement door.

BREAKING AND ENTERING/PAST, 3:56 p.m., 107 Spring St. Dwelling. Entry gained by smashing a lower cellar window. $20 coin collection known missing.

VANDALISM, 4:35 p.m., 40 Kimball St. Tires slashed on 1992 Chevy Capri.

UNARMED ROBBERY, 5:57 p.m., 10 Copeland St. Just occurred. 36-year-old Quincy and 25-year-old Quincy man arrested for B & E daytime, unarmed robbery, assault and battery collect a loan; and larceny over $250.

VANDALISM, 6:39 p.m., 50 Revere Rd. Car (2002 Nissan Altima) keyed.

VANDALISM, 6:55 p.m., 61 Connell St. Tire slashed on 1997 Buick Skylark.

VANDALISM, 8:08 p.m., 517 Hancock St. Three tires slashed on 1977 Mercury Gramar.

VANDALISM, 9:57 p.m., 29 Quarterdeck Rd. Two windows broken on 1996 Plymouth Voyager.

Thursday, Sept. 25

VANDALISM, 8:48 a.m., Faxon Commons, 995 Southern Artery. Motor vehicle – 2002 Kia Spectra – had the windshield broken.

VANDALISM, 9:06 a.m., 54 Yardarm Ln. Back window of Dodge Caravan smashed overnight.

LARCENY, 11:28 a.m., 73 Bicknell St. Handicapped placard stolen from car parked in lot.

VANDALISM, 12:41 p.m., 143 Sumner St. Passenger side door keyed.

VANDALISM, 2:41 p.m., South Shore Upholstering, 132 Washington St. Roof damage.

LARCENY, 5:33 p.m., Faxon Commons, 995 Southern Artery. A 2001 Toyota Corolla was just vandalized.

VANDALISM, 7:54 p.m., Star Market, 130 Granite St. Malicious damage to Mercedes.

BREAKING AND ENTERING/PAST, 8:09 p.m., 16 First St. Dwelling.

VANDALISM, 9:13 p.m., 1570 Hancock St. Napkin holder. White male, 5'4" wearing white T-shirt with tatoos and a beard inside throwing chairs around and took a right out front on foot.

VANDALISM, 9:31 p.m., 36 Taffrail Rd. Window was smashed. Heard a loud bang. BB gun through the window.

Friday, Sept. 26

VANDALISM, 7:44 a.m., Perkins Samuel, Inc., 497 Beale St. B.B. gun. Two holes in the window.

LARCENY, 9:54 a.m., Adecco Employment Agency, 1250 Hancock St. Subject was accidentally overpaid, made some payments but then stopped.

VANDALISM, 11:09 am., Lincoln Heights Condos, 175 Centre St. Former tenant damaged the door lock to the apartment.

LARCENY, 12:13 p.m., South Shore Savings Bank, 370 Quincy Ave. Money being withdrawn from account via the Internet.

LARCENY, 2:32 p.m., McDonald's, 473 Southern Artery. Black pocketbook, $170 cash, MA license and Zanex stolen.

ARMED ROBBERY, 5:10 p.m., Zoots Cleaners, 68 Newport Ave. Possible weapon. White male, skinny glasses approximately 25 years old wearing a black down jacket, blood shot eyes, fled in white motor vehicle (1998 Oldsmobile), took right on Newport Ave. Second male waiting inside motor vehicle, brown hair. Suspect alluded to a weapon. Employee unsure if it was a knife or a gun.

ASSAULT AND BATTERY, 7:09 p.m., D'Angelo's, 480 Southern Artery. 42 year old Weymouth female arrested for assault and battery, resisting arrest.

LARCENY, 8:08 p.m., Wal Mart, 301 Falls Blvd. This was a larceny by scheme, victim was told she won some money but needed to send money grams to process her winnings.

Saturday, Sept. 27

LARCENY, noon, Quincy Municipal Credit Union, 100 Quincy Ave. Identity.

LARCENY, 12:41 p.m., 136 Old Colony Ave.

VANDALISM, 4:46 p.m., 91 Washington St. Possible attempted breaking and entering. Door appears to have been pried.

VANDALISM, 6:09 p.m., The Chantey, 333 Victory Rd. Lot gates.

VANDALISM, 6:24 p.m., O'Brien Towers, 73 Bicknell St. Rear passenger window on 1995 Saturn smashed.

VANDALISM, 10 p.m., 10 Clark St. Car.

Sunday, Sept. 28

LARCENY, 2:47 a.m., 99 Burgin Parkway. Money.

LARCENY, 12:13 p.m., Tino's Gulf Station, 1284 Furnace Brook Parkway. Gas. Drove off with $5 in gas. Grey Ford Taurus. Vehicle is being sought by Woburn Police for possible armed robbery. Use caution if approached.

VANDALISM, 2:41 p.m., Quincy Medical Center, 114 Whitwell St. Vehicle (2004 Lexus RX330) was keyed last night. Shaving cream all over it. One other vehicle was also damaged.

Total Calls for Service: **1243**
Total Arrests: **30**
Total Stolen Cars: **8**

If you have information on the above crimes, or any crime, please call the **Quincy Police Detective Bureau at 617-745-5764**. If you wish to report suspected drug activity, call the **Drug Hot-Line at 328-4527**. You will not be required to identify yourself, but it could help. If you wish to contact the **Crime Prevention Officer** for tips or comments, my direct line is **617-745-5719**. My e-mail address is bhanna@ci.quincy.ma.us--*Officer Robert Hanna.*

STOLEN CARS

Date	Stolen From	Year/Make/Model
9/22	236 Hollis Ave.	1992 Volk. Jetta
9/23	330 Hancock St.	1991 Dodge Spirit
9/23	10 Roberts St.	1998 Mits. Mirage
9/23	826 Willard St.	1999 Nissan Altima
9/24	111 McGrath Highway	2001 Volk. Jetta
9/24	99 McGrath Highway	2000 Volk. Jetta
9/25	50 Adams St.	1998 Buick LeSabre
9/27	145 Willard St.	1994 Dodge Shadow

HOME SELLERS ATTENTION!
FREE over the "net" property evaluation.
No agent. No appointment.
www.QuincyRealEstateSales.com
Mike Clancy, CENTURY 21, Tullish & Clancy

Crime Watch

By ROBERT HANNA
Crime Prevention Officer
Quincy Police Department

Protecting Your Neighborhood

There's more to crime prevention than locks and lighting. Fact is, concerned neighbors who watch out for and care about each other are the front-line defenses against crime.

What's your neighborhood? Maybe it's a suburban subdivision, or a city block bounded by a park or expressway. It could be a small rural area, or a high-rise apartment building. No matter where you live, your neighborhood directly affects your welfare.

Today's lifestyles don't always make it easy to be a good neighbor. But it takes only a little and attention to:

• Get to know your neighbors and discuss your concerns ab out the neighborhood and community. Share information.

• Be alert to things that say "we don't care" and invite crime – like poor street lighting, boarded up buildings, no recreational activities or jobs for teens, vacant lots littered with debris, inadequate day care and after-school programs. Work with law enforcement, civic groups, community agencies, churches, and service clubs to solve problems.

• Join a Neighborhood or Apartment Watch group. Members receive training in crime prevention and agree to look out for each other's safety and property. If there's no Watch organization in your neighborhood, start one with the help of local law enforcement and community groups.

• Help local government do its job. Alert law enforcement to suspicious activities and any crimes. Report nonworking streetlights, missing street signs, abandoned houses, and other problems to the agencies responsible. How can they help if they don't know there's a problem?

Strong community groups can profoundly enhance security and the ways people help each other. The Citizens' Committee of New York looked carefully at block associations in three neighborhoods. Its study showed that active associations substantially reduce fear of crime, encouraged citizen crime reporting, and stimulated members' involvement in crime prevention. Active association also deterred drug traffic and spurred spruce-ups that improved the quality of the neighborhood

FROM: National Crime Prevention Council

ORECK
FACTORY SHOWROOMS
HURRY Limited Time!
3 for $299
NOW get:
■ Famous ORECK XL Upright
■ Super Compact Canister
■ Cordless Speed Iron*
The Famous 8 Lb. ORECK Upright
■ Lightweight & Easy To Use
■ Hotel Strength
■ Deep Cleans Carpets & Bare Floors
5lb. SUPER COMPACT CANISTER $100 Value-FREE!
■ 8 Attachments
■ Weighs 5lbs
CORDLESS IRON $100 Value FREE!
Model XL2400
Make Your Hardwood, Ceramic Tile, Marble & Carpet Look Brand New Again. Dry-Clean Carpets Without Water.
SAVE $100
with purchase of any system
Save $100 On Purchase Of ORECK Multi-Purpose Floor Machine
■ Carpet
■ Hard Wood
■ Ceramic
■ Concrete
■ Vinyl
and much more...
Multi-Purpose floor pads attach easily!
NOT VALID WITH ANY OTHER OFFER
ATTN: Allergy Sufferers
NOT VALID WITH ANY OTHER OFFER
Our Technology
Oreck XL™ Professional Air Purifier
Buy 2 Air Purifiers, Get Third FREE!
NEW
■ Permanent Filter NEVER Needs Replacing
■ Captures & Destroys Bacteria
1. Pre-Filter: Traps large particles as the fan draws dirty air into the unit.
2. Ionizer: Particles are positively charged in an electric field.
3. Collector: Alternately charged collection plates attract the charged particles like a magnet.
4. Charcoal: Activated charcoal helps reduce household odors. (Periodic replacement as desired.)
5. Negative Ion Generator: Emits negative ions which help to freshen stale air.
Oreck Floor Care Center
129 Pearl St. Plaza, Braintree
(Between Marshall's & Dress Barn)
1-888-716-7325
Now open late until 9 p.m. on Thursdays

FALL CAR CARE

AAA Car Care Month Is Time For Annual Vehicle Check-Up

With a typical family spending 15 percent or more of its annual household budget on motor vehicle related expenses, AAA South New England is urging motorists to protect their automotive investment with an annual maintenance and safety inspection during AAA Car Care Month.

During October and November, participating AAA Approved Auto Repair facilities will be offering members a special $1 pre-winter inspection of fluid levels, including oil and windshield wiper fluid, belts and hoses, windshield wipers and battery. A listing of participating AAA facilities can be found in the October issue of the official club publication, AAA Horizons, online at aaa.com.

The average annual cost of owning and operating a new car is estimated by AAA to be $7,754, 15 percent of the average family income.

"It's easy to help safeguard this large part of the family budget and protect against hazardous breakdowns," said John Paul, AAA Southern New England's Car Doctor. "Motorists with an appointment will usually need no more than 15 minutes to have their vehicle looked at by a professional technician. A professional can quickly determine if any maintenance or repairs have been overlooked and need to be performed."

AAA reminds motorists that a good place to learn about maintaining a vehicle is as near as the glove compartment. A vehicle owner's manual is the authoritative source for specific information about the vehicle you drive.

Good Visibility Requires Periodic Vehicle Maintenance

During AAA Car Care Month in October, AAA is urging motorists to consider visibility when maintenance is performed on their vehicle. Items that are necessary for good visibility are:

• Clear, clean windows unobstructed by decals, dark window tinting or objects that interfere with the driver's view of the road.

• Windshield wipers changed twice per year will ensure the rubber remains soft enough to efficiently remove water, snow and road grit from the glass surface.

• Vehicle lights, including headlights, brake lights, turn signals, parking lights, emergency flashers and the center, high-mounted brake light should all be inspected regularly and replaced immediately if needed. Lights can also become dirty which limits their brightness. They should be cleaned regularly.

• Mirrors must be clean, large enough and correctly angled to provide a complete view of all areas behind and to the side of the vehicle. Objects inside or outside the vehicle must not obstruct mirrors. They usually need to be reset when there is a change of drivers.

• A vehicle's air circulation system must function properly to quickly defrost or defog the windshield and other glass surfaces. Use an ice scraper to remove snow and ice before driving. Before turning on the defroster and blower, move the heat control to "hot" and allow the engine to warm up first. If the windshield starts to fog on the inside, open a side window slightly and turn the defroster fan to its highest setting. If your car's heating and air conditioning system has a setting for fresh or recirculated air, always select the fresh air setting while in the defroster mode.

• Sunglasses that do not have overly dark lenses can also be a significant aid to visibility when driving in bright-light conditions. Be sure lenses are kept clean. Glare can cause blind spots and driving fatigue. Sunglasses will help eliminate this. Eye-drops can be helpful for long-distance drives.

WILLARD STREET
Collision and Automotive Center, Inc.
Your Neighborhood Shop for...
• Collision Repairs • Rentals • Glass Replacement
We also feature Quality Pre-owned vehicles
Have A Question? We're here to help!
Our advice and estimates are FREE!
Jay Galvin, Owner
Committed to providing you olde fashioned service for today's modern vehicles
248 WILLARD STREET, QUINCY, MA 02169 • (617) 471-7072

OIL CHANGE, CHASIS LUBE, OIL, FILTER only $18.95
Drain oil, Refill with up to 5 qts. motor oil, Lubricate chasis, Install new oil filter.
Most vehicles. Low 30 or low 40 only. Limited time.

WINTERIZE only $59.99 most cars
Pressure test & flush cooling system, visual inspection of hoses, belts, fan, fan clutch, water pump, heater valve. Tighten clamped connections. Add up to 2 gals. of new antifreeze (Dexcool extra). Limited time only.

SAVE $20 on Any 1 Item or Service
Any 2 Tires • Brakes • Tune-up • 4-Wheel Alignment • 4-Wheel Balance • Any Mechanical Service over $100. Most vehicles. Limited time only.

Brilliant Tire
640 Washington St., Quincy
Route 3A, Just before Fore River Bridge
617-479-6050 Hours: M-F 8-5, Sat 8-1

TUNE-UP SPECIAL only $39.99 most cars
Super 4 cylinder Tune-up includes: Spark Plugs, Inspect Rotor, Coil, Fuel Filter, Plug Wires, PCV Valve, Distributor Cap, adjust timing if applicable. Limited time only.

BOSTON AUDIO DESIGN
• Security • Remote Starters
• Car Audio • Mobile Video
• Cell Phones, Pagers, Navigation & More
$20 SAVING with this ad offer expires 11/29/03
659 Southern Artery • 617-479-2105
Major Charge Cards Welcome

Specialized Servicing & Sales of Quality Pre-owned
SAAB, Volvo, Mercedes & BMW
for over 40 years
WEST QUINCY MOTORS
55 Garfield Street
Quincy, MA 02169
617-773-1424
617-773-3900
SAAB VOLVO
Specialists Since 1950
Complete Foreign & Domestic Repair

meineke®
Car Care Center
"Quality Undercar Specialist"
• Exhaust • Shocks/Struts
• Brakes • CV • Coil Springs
• Tires • Front End • Alignment
• Transmission Flush • Winterizing
FREE ESTIMATES
Joe Cappadona, Owner
662 Southern Artery, Rt. 3A, Quincy
(617) 328-3638

MAKE YOUR CAR LOOK NEW . . . AUTO DETAIL IT!
GREAT GIFT IDEA!
24 HOUR TOWING!
100% WORKMANSHIP GUARANTEED!

PAUL'S AUTO BODY
617-471-6280
FREE ESTIMATES FREE Pick-up & Delivery (10 mi. radius)
384 Centre Street, Quincy
Open Mon-Fri 8AM - 5PM

COUPON
OUR SPECIALTY
NOW $125.00*
SAVE $25
REG. $150
Complete Auto Reconditioning
Including: Handwashing • Road Tar & Tree Sap Removal • Machine Polish Paint • Hard Paste Wax • Vinyl Tops Cleaned & Sealed • Trunk Vacuumed • Full Interior Shampooing • Paint Touch-up & More!
Void with other discounts • With coupon
*On Most Cars
• MA Licensed • Insurance Referral Shop
• Insurance Rentals • Latest Equipment
• 2 Licensed Appraisers
• Qualified Collision Repair Technicians
• Auto Glass Installed On Premises

Sports

Hands Hanover 27-16 Defeat

Quincy Keeps Composure, Gets Win

FOOTBALL

By CHRIS POISSON

If the Quincy High School football team allowed its 21-6 third-quarter lead to slip away last Friday night against Hanover, it could've come up with plenty of excuses for the collapse.

The Presidents could've chalked it up to inexperience, with one returning starter on defense and three on offense; or the fact it was their first game of the season compared to the Indians' third; or the eight penalties they committed for 75 yards.

Instead, Quincy kept its composure and came up with several clutch plays late in the game, on offense, defense and special teams, to notch a 27-16 victory at Veterans Memorial Stadium.

"There was every opportunity to fold," said head coach Bob Noble. "Even when every single thing you could think of went wrong, we didn't fold. We came up with big plays."

Quincy (1-0) travels to Plymouth South (1-2) Friday night to face a Panthers team coming off their second straight loss, a 27-6 setback to Taunton.

"They have a fine running back in Jamie Moyer," Noble said. "Definitely, we'll have to pay attention to him. Offensively they use Wing-T formations with a lot of misdirections and counters. They're a dangerous team although they've lost two in a row."

Leading 14-6 at halftime, senior linebacker James Hutchins picked off a pass on Hanover's first possession of the second half to give the Presidents the ball at the Hanover 37.

Seven plays later, senior quarterback Josh Giordani plunged in from 1 yard out and senior Anand Jaggernath's extra point made it 21-6 with 3:14 left.

In jeopardy of being blown out, the Indians staged a rally when sophomore James Carven replaced starter Kevin McLaughlin at quarterback. Carven connected on his first four passes, the last a 24-yard scoring strike to Tony Vajanzola with 10 seconds left in the quarter.

Carven hit Pat Dwyer for the two-point conversion to make it 21-14. On the play, Quincy was whistled for a 15-yard personal foul penalty to be assessed on the ensuing kickoff.

Senior quad-captain J.J. Niamkey bobbled the kickoff and was greeted by a contingent of Hanover defenders who tackled him in the end zone for a safety, cutting the lead to 21-16.

"There was a five- or six-minute stretch in the third quarter where things went wrong," Noble said. "We let them go right down the field and score throwing the ball. That was way too easy."

Hanover received great field position inside Quincy territory on its next two possessions, but it couldn't muster any points as the Presidents' defense cranked it up a notch. The unit yielded only 151 yards in total offense to the Indians.

During the second series, on third-and-15 at the 16, Hutchins pummeled Carven from his blindside, knocking the ball loose which senior quad-captain and defensive lineman Ed DeWitt recovered at the 23.

"James Hutchins had a huge game," said Noble of his two-sack, two-fumble caused, interception, pass-deflection performance. "He is a first-year starter. He had a heck of a night for himself. I'm real happy for him."

Quincy's offense stalled and was forced to punt deep in its territory. That's when the Presidents received a huge break. Punter Ted Agoli bobbled the snap, but the

(Cont'd On Page 22)

SENIOR J.J. NIAMKEY (23) puts a move on a defender late in the first half of Quincy's 27-16 win over Hanover last Friday night at Veterans Memorial Stadium. He rushed for 177 yards and two touchdowns on 25 carries. *Quincy Sun photo/Robert Noble*

Quincy – North Quincy High School Football Hall of Fame

Nominations are now being accepted for induction into the Quincy/North Quincy High School Football Hall of Fame. There is a seven-year waiting period from graduation before a candidate can be nominated. Please fill out the following information and return it to the address below.

Your Name: _____

Name of Nominee: _____

School: _____ Year Graduated: _____

Years Played Football: _____

Nominees Address: _____

Nominees Telephone #: _____

Biographical Information:

_____

_____

_____

_____

_____

_____

All nomination forms must be returned by October 9, 2003. Please return your nomination to:

Ron Ivil
23 Grampian Way
Weymouth, MA 02188
Tel: 781-337-0062

Nominations Open For Quincy-North Football Hall Of Fame

Nominations are now being accepted for induction into the Quincy/North Quincy High School Football Hall of Fame.

There is a seven-year waiting period from graduation before a candidate can be nominated. All nomination forms must be returned by Thursday, Oct. 9. They can be returned to: Ron Ivil, 23 Grampian Way, Weymouth, MA 02188. A ballot appears on this page.

Save Gas and Money

Shop Locally

Football 2003 on 1300 WJDA

We've got a great line-up of exciting local high school games plus the full season of Notre Dame and NFL action every Sunday! See our complete schedule on line at **wjda1300.com**.

Or pick up a pocket schedule at any participating sponsor location including:
Burgin, Platner Hurley Insurance
George Washington Toma TV & Appliance
Dental Associates
General Auto Supply
Granite Links Golf Club
McLaughlin Chevrolet
Quirk Automotive
South Shore Chrysler
The Inn at By Pointe
The Venetian Restaurant

1300•WJDA
www.wjda1300.com

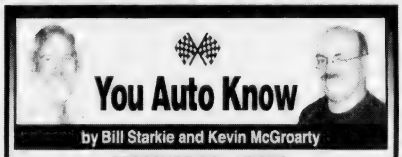

You Auto Know

by Bill Starkie and Kevin McGroarty

PRESSURE SITUATIONS

A muffler is a canister with internal tubular passages that slow down the exit of exhaust gas from the engine, reducing its performance. Some back pressure is beneficial at low speed, however, because slowing down the flow pattern of intake and exhaust gases somewhat improves performance. To optimize performance throughout the speed range, many manufacturers make use of 2-stage mufflers with internal, spring-loaded valves. These mufflers maintain a specified amount of back pressure for good low-speed performance. Then, at higher speeds, as back pressure builds up, it pushes open the spring-loaded valve, and the gases take a far less restricted route through the muffler. This "second stage" permits the engine to develop considerably greater horsepower at higher rpms.

Make sure your car's exhaust system is in its best condition. Our ASE Certified team at LEO & WALT'S SUNOCO has earned a wonderful reputation from our many satisfied customers . . . your friends and relatives. We are your local full service auto repair shop and take pride in our workmanship and the serve we offer. Stop in and visit us at 258 Quincy Ave., E. Braintree (781-843-1550). Open: Mon.-Fri. 6am-9pm, Sat. 7am-9pm, Sun 9am-5pm. We are "A Place Where Your Car Can Live Longer." Sunoco and most major credit cards honored.

HINT: If there is noise from exhaust system contact with the underbody or an underbody part, check for damage underneath the vehicle.

Leo & Walt's Sunoco
258 QUINCY AVE., E. BRAINTREE
781-843-1550

Quincy Hands Hanover 27-16 Defeat

(Cont'd From Page 21)

freshman kept his cool, gathered the ball and got the punt off before being toppled by a group of defenders.

Hanover was penalized for roughing the kicker, giving Quincy a first down at its 39 and a chance to run the clock out.

"That was a huge play by Ted Agoh," Noble said. "For a ninth grade kid to have the presence of mind to not completely panic and get the kick away is a great thing. And we were very fortunate to get a roughing the kicker penalty that really turned the game around."

Quincy, though, fumbled five plays later, giving Hanover another chance with 1:24 left and the ball on its 41. The defense came through again, forcing Hanover to turn the ball over downs.

Niamkey sealed the game when he darted around right end for a 36-yard TD with 43 seconds remaining in the game. Niamkey finished with 177 yards on 25 carries.

"At the end of the game, when it still was in doubt, the defense came up with some great plays to preserve the victory for us," Noble said. "There's no question about that."

Hanover struck first when Pat Dwyer rumbled up the middle for a 36-yard TD with 2:47 left in the first quarter.

Quincy evened the score with 6:38 left in the second when senior wide receiver Ian Jorgensen fired a 58-yard TD strike to senior quad-captain Jon Banks on a flea-flicker.

With 40 seconds left in the half, Niamkey darted into the end zone from 4 yards out and rushed for the two-point conversion for a 14-6 advantage.

"Talk about highs and lows," Noble said. "At times we looked great offensively. I thought we moved the ball very consistently. Penalties killed us and part of that is it being the first game. I thought we did a great job of moving the football.

"We've got some talented kids but they were green. "I'm happy, but there are definitely some things we need to work on. We should not put teams in position to get back into the game and potentially give the game away."

JOHN ALEXANDER of Quincy is a member of the South Shore Spartans AAU 13 and under baseball team. The squad recently finished fourth in the United States in Division 2 of the AAU Nationals in Kingston, N.C. Alexander is a pitcher, catcher and first baseman for the Spartans.

North Quincy Wins 6th, Hosts Quincy Saturday

The North Quincy High School girls' soccer team improved its record to 6-2-1 by taking five of a possible six points in last week's games.

The Red Raiders, which traveled to Marshfield Tuesday, head to Silver Lake today (Thursday) before hosting cross-town rival Quincy Saturday night at 7 at Veterans Memorial Stadium.

[illegible]

GIRLS' SOCCER

with a scoreless tie, the same result as last season.

Again, North Quincy's defense was solid with senior quad-captain Sarah Gregory and junior Julie Holleran standing out. Senior Ashley Ridge and sophomores Caitlin McCleary and Lindsey Clifford also played well at their midfield positions.

Last Monday, North Quincy blanked 2002 state semi-finalist Bridgewater-Raynham, 2-0, at home.

[illegible]

Ryan notched the assist.

Later in the half, junior Eileen Price fed Therrien, who beat a defender at the 18-yard line and placed her shot into the top left corner.

Defensively, Manganaro led the way with her second shutout of the season. Junior defenders Shauna Kelly, Erika Djerf and Holleran and Gregory played strong games. Junior midfielder Amanda Saylor played her best game of the year at stopper.

On Sept. 20, the Red Raiders headed to Martha's Vineyard and came away with a 4-0 win — albeit a costly win. Sophomore midfielder Lauren Milone broke her collarbone and may be lost for the season.

North Quincy took the lead 22 minutes into the half when Stille registered her first varsity goal with an assist from Kristina Penzo. Therrien found the net with an assist from Peters.

Faherty made it 3-0, flicking Saylor's pass into the net. Clifford placed a 20-yard shot top corner off a feed by junior Kerin Frawley to round out the scoring.

Also playing well were senior Kacy Dotoli, Caileen Coleman, Coughlin and McCleary.

On Sept. 18, North Quincy dropped a 6-1 decision to Falmouth at home. Ryan tied the game late in the first half when she blasted a shot to the top left corner off an assist from Flaherty.

The Clippers took the lead [illegible] in the second half. But North Quincy nearly pulled even at the 20-minute mark, hitting the crossbar and missing a wide-open net. Ridge, Kelly and Saylor played well.

On Sept. 16, the Red Raiders scored all their goals in the first 18 minutes as they caged the Tigers, 4-1, in Taunton.

Milone headed a Ryan corner kick into the net three minutes into the game. Two minutes later, Peters scored when she finished a feed from sophomore forward Annmarie Campanale.

Price redirected a Ryan cross at the far post for a 3-0 advantage and Ryan netted a Peters' pass to close out the scoring.

Manganaro lost her shutout bid as Taunton converted a penalty kick late in the second half. Senior forward Caitlin Trainor had North Quincy's best second-half chance but her breakaway effort was turned aside.

Playing well were juniors Molly Griffith, Sarah Kennedy and Djerf and freshmen Bridget Coleman and Jillian Benn.

Quincy Girls' Soccer Off To Best Start In Years

The Quincy High School girls' soccer team is off to its best start in many years under third-year head coach Don Martin.

The Presidents have posted a 4-4 overall record (2-2 Atlantic Coast League) through eight games. They host Whitman-Hanson today (Thursday) at 3:30 at Varsity Field and Saturday night at 7 they battle city rival North Quincy at Veterans Memorial Stadium.

"Everything is falling into place and we are enjoying this ride," Martin said.

Last Wednesday, Quincy topped Randolph, 4-1, at home behind sophomore Courteney Hall's second hat trick of the season. Hall is one of the leading scorers in the ACL with 10 goals and an assist.

In the first half, senior quad-captain Jessica Carella and junior defender Marissa Powers assisted on Hall's first two goals.

Quincy gave up a penalty kick to Randolph before senior quad-captain Colleen Martin threaded a pass between several defenders to Hall, who planted a bomb into the far corner.

The final goal of the game came at the 22-minute mark of the second half when junior defender Katie Walsh sent a long cross to streaking junior midfielder Chrissy Brewster, who struck gold with her first varsity goal.

"Seniors Katie Kisielius and Fionnula Bohan had great games," Martin said. "They both played several positions and really extended themselves throughout this match, forcing many Randolph mistakes and allowing us to keep Randolph at bay."

Last Monday, Quincy suffered a 2-1 heartbreaker at undefeated Plymouth North. Throughout the first half, Quincy managed to keep the ACL leaders off the scoreboard with senior quad-captain Sarah Shea making five outstanding saves.

Hall kept constant pressure on the Plymouth North back line and sent a low driven ball just wide of the left post at the 36-minute mark.

Quincy struck first at 14:12 when sophomore Jessica Page fed Martin, who fired a ball to the far corner through a maze of players cluttered at the 18-yard line. Plymouth North, though, netted the equalizer in the 24th minute.

Both teams pressed on with neither willing to settle for a tie. Plymouth North capitalized on a Quincy miscue at the end of the second half by sliding an unmarked defender up deep into the Quincy third of the field. In alone on net, the defender struck a wonderful ball from 16 yards out into the top left corner for the game-winner.

"This is the finest overall performance I have ever seen from a Quincy High School girls' soccer team from front to back," Martin said. "Senior captains Jessica Carella, Sarah Shea and Kaila Saxe provided wonderful direction and tremendous support for this young team that surrounds them in our defensive backfield."

At one point in the second half, Saxe blocked a sure goal when a rebound was struck after Shea made the initial save. Powers, Walsh and sophomore Marissa Monaco played strong defensive games.

Quincy Freshman Football Win

The Quincy High School freshman football team opened its season last Thursday with a 36-34 overtime victory at Hanover.

The offense looked very impressive, led by quarterback James Aikens who passed for a touchdown and ran for another. Running back Tom Hazelhurst scored two TDs, Wilson Araujo one and wide receiver Alex Chan the game-winner.

The offensive line opened huge holes and protected Aikens well. The unit consists of tackles Joe Brown and Sean Kearney, guards Pat Austin and Steve Kussman, center Charlie McGee and tight end Wendell Cosgrove.

Nose guard P.J. Banks and linebacker Efraim Melendez stood out defensively.

Quincy hosts Plymouth South today (Thursday) at 3:30 at Veterans Memorial Stadium.

Rec Department Ice Skating Program Oct. 7

The Quincy Recreation Department will hold registration for its Instructional Ice Skating Program beginning Tuesday, Oct. 7, at its main office.

The program, which has been conducted at the Quincy Youth Arena for over 27 years, is for boys and girls ages 6 to 14 and will be conducted Wednesday afternoons starting Oct. 15.

Instruction will be under the supervision of Anne Eagles, a United States Figure Skating Association Professional, and will utilize the basic program of instruction designed by USFSA.

Instruction is from beginners to advance with two separate classes at 3:10 and 4:05 p.m. Both classes offer the same levels of instruction and are held for nine weeks. Cost is $56, which includes instruction and ice time.

Registration will continue at the Quincy Recreation Department office, Monday through Friday, from 9 a.m. to 4 p.m. Enrollment is limited and will be taken on a first-come, first-serve basis.

For more information call 617-376-1394.

Car Raffle Benefits Quincy Babe Ruth

Tickets are still available for a car drawing to benefit the 2003 Quincy Babe Ruth World Series.

Grand prize is a 2003 Chevy Impala. Cost is $50 per ticket. Only 1,000 tickets will be sold. Tickets are on sale at:

Beacon Sporting Goods, Furnace Brook Parkway, Quincy; Abigail's Crossing, Quincy Center; Outback Steakhouse, 227 Parkingway, Quincy; Mannion's Restaurant, corner of Granite and Water streets, Quincy; Gennaro's Restaurant, corner of Blanchard Road and Quincy Avenue; Quincy Sons of Italy, Quarry Street; Mason's Texaco Station, Hancock Street.

Quincy Youth Soccer Scores, Highlights

Under 14 Girls

Julie Kisielius scored with an assist from Lindsey Riley in the Lightning's game against Raffael's. Ashley Heffernan, Jillian O'Brien and Lucia LeDonne played well.

Kristen Bloomer netted two goals to lead the Diamonds to a 4-2 win over Bishop & Reidy. Lauren Kelleher and Siobhan Carnel also scored. Leah Buccheri, Maura McNamee and Anna Collins played well.

For Bishop & Reidy, Kasey O'Connell scored both goals with Katie Hemenway assisting on them. Kerry Donaghey, Elisa Lam and Jackie Callahan played well.

The Ravens tied Hamel, Wickens & Troupe, 2-2. Molly Licari, Sarah Lynch and Julieann Leone played well.

Under 14 Boys

The Rangers edged the Thunder, 3-2. Glen Misho, Robert Ranalli and Jeff Matthies (assist) scored. Alex Breen had an assist. Mike Powers, Trevor Kelley and Paul Reardon played well.

For the Thunder, Zack Deegan and Michael Prioli scored. Sean Clifford and Nathan Mahoney had assists. Chris Conley, Sam Hardee and Eric Aronson played well.

Martin Bowes scored two goals to lift Mutiny to a 5-1 win over Mutiny. Steve Clayton, John Ciccariello and Matt Bresnahan (assist) scored. Matt O'Sullivan had an assist. Danny Richard and Joe Benoit played well.

For Mutiny, Ian Campbell scored with Rory Eliff assisting. Joe Lynch and Brian O'Connell played well.

Under 12 Girls

Samantha Bonanni, Nikki Ingram, Giulia Murphy and Laura O'Donnell stood out for Sirens, while Katie Sheridan, Jillian Monahan, Kayla McGonagle and Katelyn Sullivan starred for Spirit.

Kendra Cahill, Joan Camillo and Sara Gardner led Cahill Club. Kristen Spain, Logan White, Brittany Dixon and Tara Sullivan paced Skoler Orthodontics.

Devon McKay and Ashley Parker powered Braces By Abramowitz, while Jillian Carchedi, Elizabeth Carella, Kathleen Gorman and Lauren Patten sparked Mystics.

Under 12 Boys

Matt Forbes scored a hat trick to power the Rhinos to a 6-1 win over the River Hawks. Luke Daniels added a pair of goals and Ian Brown one. Victor Aliberti and Takei Kurzman played well.

For the River Hawks, Alfredo Cabrera scored with Delio Cadarelli assisting. Sean Callaghan, Alex Crowley and Joe Principato played well.

Garrett Kelly and Jeff Aslip scored in Covenant Congregational's game against Galaxy. Mike Curran and T.J. Higgins had assists. Ryan Ross, Tim Riordan and Kevin Jackson played well.

For Galaxy, Ned Gould, Alex Dolan and Joseph Brennan played well.

Paul DeLucia blasted four goals to power Kozlowski & Sons Roofing. Jared Shields scored a hat trick and Derek Matthies (assist) added a pair of goals and Liam Cain (2 assists) one. Matt Costa and Stephen Kozlowski had two assists apiece, while Chris Kennelly and Tom Bloomer each had one.

Under 10 Girls East

Gretchen Galvin, Rachael Murphy and Mallory Devoe played well for the Lady Hawks, while Brianna Foley, Melissa Hooper and LisaMarie Flora paced the Fury.

Sara Sullivan netted two goals to lead Bolea Funeral Home to 5-1 win over Patriot Insurance. Brianna Mullaney, Elizabeth Sullivan and Samantha McArdle also scored. Devin Melendy, Ryann Melendy and Yolanda Sullivan played well.

For Patriot Insurance, Kelsey Powers scored. Chandler Anthony, Rachel Demelin and Emily McDonough played well.

Ashley Falella and Melissa McKinnon scored for the Magic against Eric's Auto Body. Meredith Durham, Samantha Cannavo and Mallory McKinnon played well.

For Eric's Auto Body, Courtney Magoon, Siobhan Riordan and Brielyn O'Leary played well.

Under 10 Girls West

Sara Ryan scored a hat trick to spark Beacon Sporting Goods to a 4-2 win over Morrissey Senators. Amanda McEvilly also scored. Elizabeth Austin, Christin Carbone, Kathryn O'Connor and Nichole Principato had assists. Catherine Farrell, Carlee Montgomery and Jacqueline Jordan played well.

For Morrissey Senators, Fiona Coughlin and Shannon Moriarty scored. Genevive Mahoney, Erin Renken and Kayla Stravin played well.

Janelle Leone blasted six goals to power Freedom to a 7-3 win over Splash. Samantha Miner added a goal and Bridget Smiddy had an assist. Britney Broderick, Cynthia Nelson and Samantha Spellman played well.

For Splash, Siobhan Greene, Devin McMahon and Taylor Shepherd scored. Paxton Colby had an assist. Niamh Brennan, Emily Devane and Sophie Lee played well.

Katie Alsip scored a hat trick to lead the Tornados against Prism Consulting. Kathryn Brady (assist), Brooke Campbell and Jaclyn Scuzzarella also scored. Jennifer Griffith, Jennifer Scarcini and Stephanie Weinberger played well.

Kristen Bimmler netted two goals as Century 21 Annex tied the Breakers, 3-3. Jessie Allan Thuma (assist) also scored. Sara Ryan had an assist. Shannon Buckley, Kathleen Conroy and Abigail O'Connell played well.

For the Breakers, Caroline Cabral, Brighid Noone and Brittany Vaille scored. Christine Callahan and Devon Phinney had assists. Siobhan Deasy, JoAnn Hallissey and Erin Nunes played well.

Under 10 Boys East

John Maver erupted for four goals to power Goal Post to a 7-3 win over the Renegades. Kevin McManus added a pair of goals and Connor Doherty one. Ryan Doherty had two assists and Nicholas Loie one. Nicholas Thomas, Dillon Porter and Daniel McLoughney played well.

For the Renegades, Ryan Evans, Jason Pekkinen and Liam Spillane scored. Noel Smith, Sergio Sical and Michael McNeil played well.

Atty. Timmins edged the Rapids, 2-1, as Josue Ordonez and Nicholas Dolan scored. Alan Mo and Ben Daniels had assists. Patrick Donaghey, Thomas McDonald and Ryan Miller played well.

For the Rapids, Jack Kozlowski scored with an assist from Bobby Kozlowski. J.P. Moriarty, Daniel Gould and Brian Spillane played well.

Terrence Rooney blasted four goals to lead the Wolves to an 8-5 win over John Keenan Club. Tom Mannion (2 assists) added two goals while Martin Conroy and Andrew Fonte each had a goal and an assist. Michael Augustine and Kyle Jensen had assists. Eoin Moriarty, Alex Lasdow-Dussourd and Timmy Nazzaro played well.

For John Keenan Club, Eoin Casserly netted two goals while Peter Guinta, Khare Lynch and Timothy Keenan had one apiece. Patrick Barret had an assist. Mattie Donovan, Matthew Escano and Christopher Marshall played well.

Under 10 Boys West

Tom Garland and Joe Barton scored two goals apiece to spark Sweeney Brothers to an 8-3 win over Reggie's Oil. Joshua Hooper, A.J. Skinner (assist), Oliver Sullivan (assist) and Ed McDonough (assist) also scored. Max Iwaula and Cory Morash had assists.

For Reggie's Oil, Eric Kelly scored two goals and James Dunn one. Tyler Braun and Brian Sullivan had assists. Conor Doyle, Matt Goodrich and Spencer Guerschuny played well.

Bobby King scored with an assist from Andrew Rogatino in Atty. George Burke's game against Smith & Brink, PC. Matthew Deagle and Andrew Hefferman played well.

Kyle McKay tallied four unassisted goals to power Granite Group Realtors to 7-5 win over Mike Bellotti Club. Connor Clifford added two goals and Sean Ryan one. Michael Lethin, Samuel Bill and Dillon Green played well.

For Mike Bellotti Club, Marco Nyueng scored two goals while Kevin Mullin (assist), Coleman McCarren and Patrick Verhault had one apiece. Ian Hunter had two assists. Akshat Shekhar, David Dreyer and Shane Ceurvels played well.

Admore Masonry topped Petar's Automotive, 3-1. William Campbell, Darren McGrath and Michael McGrath scored. Jake Daly and Patrick Buell had assists. Yanni Rigas played well.

For Petar's Automotive, John O'Callaghan scored with an assist Ryan Ketner and Alex MacIssac. Jim Almquis, J.J. McGlone and Mike Gallotto played well.

Under 8 Girls North

Erin Healy, Erika Histen and Stefanie DiPi played well for Bernie & Phyl's, while Molly Meehan, Maggie Garvey and Rebecca Mahan starred for Graeber, Davis & Cantwell.

Under 8 Girls East

Alexis McKay, Haley McKay and Sage Lee led Keohane Funeral Home, while Kelli O'Brien, Michaela O'Brien and Kiley Shionis stood out for The Karsten Co.

Rachel Perry-Gore, Michaela Mavermates and Erin McDonough paced Roche Brothers. Jacklyn Blake, Delia Devane and Kelsey Tucker sparked Harry's Pizza.

Mikayla Doherty, Madison Hally and Renee Patten powered Frozen Freddies, while Courtney Sheridan, Rekelle Cochrane and Caitlin Coneran stood out for The Quincy Sun.

Under 8 Girls West

Ana Galloto, Lauren Magoon and Taylor Parry starred for Quincy Firefighters, while Mary Cronin, Kelly Ann Donahue and Isabella Falco paced Bates & Riordan.

Caitlin Cunningham, Nishen Abosidi and Jane Minton led Young World. Haleigh Santilli, Kerri Neiland and Jacquelyn Parkes stood out for Harbor Point.

Julia Grace Bryson, Julia Galanek and Kayla Garity sparked The T-Shirt Master, while Celeste Dang, Patricia Brennan and Kayla Page anchored Citizens Bank.

Under 8 Boys North

Timmy Durgin, Liam Martin and Timmy Walsh powered Flavin and Flavin against Colonial Federal Savings.

Jack Kennedy, David Devico and Branden Beal paced Dan Raymondi Club, while Michael Finn, Kevin Mock and Evan Aimola led Joe Finn Club.

John Grazelli, Thomas Patrick-Henry and Ryan Higgins starred for A. Hohmann & Co. Stephen Melchin, Colin O'Connel and Elijah Giordano stood out for Bruce Ayers Club.

Under 8 Boys East

Matthew Hannon, Conor Houlihan and Mitchell McGowan propelled LG Henley, while Sean Holleran, Charles Phelan and Harry Verenis anchored Lydon Funeral.

Tom Furtado, Rance Gillespie and Eric McLoughney sizzled for O'Donnell Landscaping. Ryan Mavey, Russell Tardanico and Scott McGlone paced Quincy South Shore Building and Trades.

Chris Ptak, Matt MacPhail and Kevin McDonough led Knights of Columbus, while Matthew Kozloski, Ben Martin and Anthony Gustin powered Paul Harold.

Under 8 Boys West

Andrew Keezer, Sean Dooling, Steven Gilbert and Joseph Critelli sparked Keezer Sports. Padraig Geaney, Steven Hargrove and Joshua Hayward paced McDonald Insurance.

Presidents' Ladies Golf Results

The Presidents' Ladies Association competed in the Crystal Cup this past weekend at Presidents Golf Course.

Division 1: Linda Goulet, 155, gross; Marion Conroy, 141, net.

Division 2: Karen Ryan, 164, gross; Carol Cahill, 139, net;

Division 3: Dolly Barron, 189 gross; Marie Keddy, 150, net.

Here are other results:

Sept. 28, Stroke

Division 1

Gross: Linda Goulet, 69.

Net: Marion Conroy, 66; Sandra Jordan, 66.

Division 2

Gross: Karen Ryan, 80.

Net: Carol Cahill, 67; Kathy Otterson, 68; Celeste Maloney, 70.

Division 3

Gross: Marie Keddy, 92.

Net: Moya Baldwin, 73; Dolly Barron, 75.

Sept. 27, Stroke

Division 1

Gross: Chris Fitzpatrick, 78.

Net: Mary Von Freyman, 70; Sandy Kleiner, 71.

Division 2

Gross: Karen Ryan, 84.

Net: Janice Morin, 70; Patty Buck, 72; Carol Cahioll, 72.

Division 3

Gross: Dolly Barron.

Net: Carol Blute, 72; Gail Keefe, 78.

Sept. 20, Mixed

Net: Jeanne Falcione and Joe MacIsaac, 59.4; Kim McDowell and Dan Birolini, 60.2; Linda Jamieson and Mike McGinty, 63; Elaine Mooney and Dennis Ryan, 63.6; Barbara Robertson and Colin Robertson, 63.6; Sandra Jordan and Tom Gianino, 64; Carol Mather and Jim Mercer, 64.4; Carol Cahill and Dick Cahill, 64.8

Gross: Chris Fitzpatrick and Eddie Boyton, 69; Rusty Murphy and Dick Hallissey, 70; Kerri Pratt and Wally Pratt, 72.

Sept. 13, Member/Member

Low Gross: Marcie Arnold and Kerri McGlynn, 72.

Net: Ellie Welch and Marion Tholander, first, 60; Rita Minten and Pat Hagan, second, 60; Janice Morin and Pat Walsh, third, 60; Elaine Gephardt and Joan Bengston, fourth, 62; Dianne O'Donnell and Mal Carson, fifth, 62; Kim McDowell and Tina Newman, sixth, 65.

Wollaston Fall Baseball Splits Doubleheader

Wollaston split a doubleheader with B.C. High Sunday morning in fall baseball league action.

Wollaston (6-2) dropped the first game, 3-1. Steve Doyle pitched well again, allowing one run on four hits with five strikeouts in four innings. Matt Tobin tossed two scoreless innings in relief.

Wollaston scored its only run when Chris Kirshner singled home Mike McLaughlin (2 hits), who had doubled. Andy McAllister and Steve Reardon had the other hits.

In the second game, Wollaston staged a late rally for a 7-6 victory.

Wollaston spotted B.C. High two runs in the first inning but answered in its half. Joe Trabucco singled and John Fitzgerald and Kirshner walked to load the bases. Matt Haksins and Kevin Bossart knocked in the runs to tie the game.

In the third Trabucco walked, stole second and scored on Kirshner's single for a 3-2 lead.

Trailing 6-4 in the fifth, Wollaston pulled even when Kirshner tripled to knock in Fitzgerald and scored on a passed ball.

In the bottom of the seventh, Doyle ripped a pinch-hit single. John Allen pinch ran for Doyle and stole second and third and scored the game-winner on Trabucco's clutch single.

Reardon gave up four hits with seven strikeouts in four innings. Sean Sullivan picked up the win with two scoreless innings. Paul Doolan also pitched well.

Apaches Cheerleading Squad Benefit Yard Sale Saturday

The North Quincy Apaches varsity cheerleading squad will hold a yard sale Saturday from 9 a.m. to 3 p.m. at 74 Ocean St., Quincy.

All proceeds will help defray the costs of the cheerleaders' trip to Orlando, Fla., to perform at the Capital One Bowl on New Years Day.

Those interested in supporting the cheerleaders can send donations to: NQ Apaches Cheerleaders, c/o Debbie Donelin, 42 Ferndale Road, Quincy, MA 02170.

SPOTLIGHT ON HEALTH & FITNESS

Pamper Yourself For Better Health

(ARA) - Can a bubble bath reduce your risk of heart disease? Could a manicure ease your asthma symptoms or a soothing massage prevent your next cold? Simple, stress-reducing activities could have a positive impact on your health.

Doctors have long known [illegible] stress plays [illegible]

Dunkelman, founder and president of Speaking of Women's Health.

Speaking of Women's Health is a nonprofit organization dedicated to educating women to make informed decisions about their health, well-being, and personal safety. Wal-Mart, one of the organization's national sponsors, has placed Speaking of Women's Health information [illegible] Wal-Mart stores [illegible]

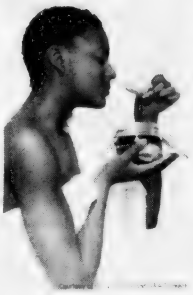

[illegible] at the door in the morning. "What we want to eliminate is the constant stress that eats away at [illegible]. It causes [illegible] and [illegible] and [illegible] and

RELIGION

Wollaston Congregational

Wollaston Congregational Church celebrated the installation of its full-time pastor, Rev. Mary Lou Gifford, Sunday.

The service was attended by visiting choirs from Union Congregational Church and Old South Congregational in Weymouth. There were 14 visiting clergy from the area participating in the service.

Several members of the congregation also participated in various parts of the service. More than 150 people attended.

Plans are still ongoing for the Frosty Fair set for Saturday, Nov. 15 at 9 a.m. The fair will feature several new tables.

The Wollaston Congregational Hand Chime Choir will begin rehearsals this coming week, under the direction of Marian Channon.

Coffee hour will be hosted by Ellie Cleveland.

This Sunday, Rev. Gifford's sermon will be "Fresh Bread." Scripture reader will be Marian Channon. Acolyte will be Autumn Oster.

Prayer group and Bible Study are help Wednesdays at 7 p.m. with the Bible study focus on "Bible 101" for beginners. All are welcome to attend.

Bethany Congregational

World Communion Sunday will be observed during the 10 a.m. worship service at Bethany Congregational Church, Quincy Center, this Sunday.

Church School will be available.

The Rev. William Harding will preach on "Jesus Shows His Love." He will also have a message for the children before they go to their classes.

Jean Baker and Barbara Robertson will serve as greeters.

Scripture reader will be Pamela Sawyer. Assisting the minister in serving Holy Communion will be members of the Diaconate including Herman Mersereau, Charles Bohlken, Mike and Jane Brundige. The Chancel Choir will sing under the direction of Tom Boyer, organist and choir director.

Childcare is available for infants and toddlers. Bethany Church is handicapped accessible.

A Neighbors in Need offering will be received and foods will be collected for the Pantry Shelf to benefit the Interfaith Social Service Agency.

Bethany Church will conduct a worship service with Holy Communion at the Quincy Nursing and Rehabilitation Center today (Thursday) at 10 a.m.

Quincy Point Congregational

The Sacrament of Holy Communion will be celebrated at the 10 a.m. worship service Sunday at Quincy Point Congregational Church, 444 Washington St.

Rev. Ann Suzedell's sermon will be "... But We See Jesus." Joyce Romeri will serve as the Deacon of the Day.

Sacred music is offered by the Chanel Choir under the direction of Paul A. Thistle.

Betty DeCristofaro announces the "Heavenly Harvest Fair" will be held Saturday, Nov. 8.

United Methodist

The Rev. Carol Stine will lead the World Wide Communion Service at 10:30 a.m. Sunday at Quincy Community United Methodist Church, 40 Beale St., Wollaston.

Yvonne Duncanson will be the lector.

The Pastor's Adult Bible Class will continue to be held at 9 a.m. and Sunday School will be held at 10:45 a.m.

Following the service, a soup and sandwich luncheon will be offered at $5.

At 6 p.m., the 8th annual Interfaith Service of Remembrance and Healing will be held in the sanctuary.

Yard Sale Saturday At St. Chrysostom

The Parish of St. Chrysostom will hold a yard sale with crafters tables Saturday, Oct. 4 from 9 a.m. to 2 p.m. on the church lawn, 1 Linden St., Wollaston.

A snack bar will be available in the lower church hall.

The Mite Box Thrift Shop will also be open.

Adams Shore Bible Baptist

Adams Shore Bible Baptist Church, 175 Albatross Rd., will host an open house and ninth anniversary celebration Sunday, Oct. 12 with an 11 a.m. service followed by an international dinner at 2 p.m. with Dr. Norman Frink and Gospel singing.

For more information, call 617-479-3443.

Praise Service At Salvation Army Sunday

The Salvation Army, 6 Baxter St., Quincy, will hold a Praise Service Sunday, Oct. 5, at 6 p.m.

The Quincy Temple Corps Brass Band and congregational singing will be featured. The public is invited to attend. There is no charge.

Quincy Religion Directory

SERVICES & ACTIVITIES

Assemblies of God

Glad Tidings
158 Washington St., Quincy
phone: 773-9797
Rev. Gregory E. Wheaton, Pastor
Sunday Worship: 8:30, 11 a.m.; Christian Ed. 10 a.m.; Senior Hi Youth 7 p.m.; Wed. 7 p.m. Berean Bible Study. Royal Ranger Missionettes. Friday Junior Hi Youth 7 pm
•Youth & Children's Ministry
•Contemporary Worship
•Marriage & Family Group
•International Fellowship
•DivorceCare

Catholic

Star of the Sea Church
107 Bellevue Road
Squantum, MA 02171
617-328-0866
www.marystaroftheseа.org
Daily Mass Schedule
Mon, Tues, Wed, Fri & Sat 9am, Thurs 7pm
Weekend Schedule
Sat 4pm, Sun 8:30am & 10am
Confessions 3-3:45pm (Sat)

Saint Ann's Church
757 Hancock St., Wollaston • 617-479-5400
Pastor: Rev. Monsignor Robert P. Deeley
Weekend Mass Schedule:
Sat 4:00 & 7:00 PM
Sunday 7:00, 9:00, 11:30AM
Daily Masses: 9:00 AM
Handicapped Chairlift Available

St. Mary's Church
95 Crescent St., Quincy • 617-773-0120
Masses
Saturday, 4pm, Sunday 7, 9:30 & 11:30am, Weekdays 9am
Handicapped Accessible
New Members Welcome!

Unitarian

United First Parish
Hancock St., across from City Hall, 617-773-1290
Sunday Worship, 10:30 AM
Hearing Assistance Devices, Large-Print Hymnals
Child Care & Religious Education for all ages
All Welcome to Our Historic Church

To Advertise In This Directory Please call 617-471-3100

Catholic

Sacred Heart Church
"A Roman Catholic Community walking together in Faith, Worship, Education and Service"
386 Hancock St., North Quincy, MA 02171
(617) 328-8666
Sunday Masses
4pm (Sat.) 7:45am, 9am (Family Liturgy)
10:30am (with Choir) and 5pm
Weekday Masses
Mon.-Fri 7am and 9am, Sat. 9am
Handicapped Accessible
Confessions
Sat. 3-3:45pm in Saint Joseph Oratory

St. Joseph's Church
550 Washington Street
Quincy, MA 02169
617-472-6321
SUNDAY MASSES:
4 p.m. (On Saturday)
8:30 a.m., 10:30 a.m. & 5 p.m.
Weekday Masses 9am
CONFESSIONS: Saturday, 3:00-3:30 pm
Handicapped accessible & Handicapped parking, side entrance air conditioned

ST. JOHN THE BAPTIST
44 School St., Quincy
617-773-1021
Weekend Mass Schedule
Saturday (Vigil Mass) 4:00 p.m.
Sunday 7:30 a.m., 9:30 a.m. and 11:30 a.m. (Family Liturgy)
Weekday Masses
Monday, Wednesday, Friday
8 a.m.
Tuesday, Thursday - 5:30 p.m.
Handicapped Accessible

Holy Trinity German Catholic Church
140 Shawmut Ave., Boston
(close to Boston Herald)
617-426-6142
Traditional Catholic Mass
Sundays 12 noon

Methodist

QUINCY COMMUNITY UNITED METHODIST
40 Beale St., Wollaston
617-773-3319
10:30 AM Sunday Worship
Harvest Supper Oct. 18 - $10
Call 617-773-3314 to RSVP

Congregational

HOUGHS NECK CONGREGATIONAL CHURCH
310 Manet Ave., Quincy
Sunday, Oct. 5
World Communion and Invite A Friend to Church Sunday 9:30 am
Scripture: Hebrews 1:1-14, 2:5-12, Mark 10:2-16
Sermon: 'God Speaks To Us Through A Son'
Sunday School Grades K-6
Dr. Max Olmstead
Interim Minister - 617-479-8778
Lois Zulauf - Minister of Music
Wheelchair accessible
'For what will it profit them to gain the whole world and forfeit their life? Indeed, what can they give in return for their life?' Mark 8: 36-37

BETHANY CONGREGATIONAL CHURCH
Corner of Spear & Coddington Sts., Quincy Center • 617-479-7300
10 AM World Communion Worship
Church School, Pantry Shelf Sunday
'Jesus Shows His Love' Rev. Harding
Childcare Available - Wheelchair Accessible

QUINCY POINT CONGREGATIONAL CHURCH
444 Washington St . • 617-773-6424
Worship and Church School 10 am
Rev. Ann Suzedell, Pastor
visit us at www.QPCC.org

UNION CHURCH
Beach St. & Rawson Rd., Wollaston
Sunday Service 10 AM • 617-479-6661
Good Bible Preaching & Traditional Worship
Rev. John Carl Swanson, Pastor

Congregational

WOLLASTON CONGREGATIONAL CHURCH
"Begin Again At Wollaston Congregational Church"
48 Winthrop Ave. • 617-773-7432
Ministers: All Members
Pastor: Mary Lou Gifford
Regular Worship and Sunday School 10 AM
Prayer Group and Bible Study Wed. 7 PM

FIRST CHURCH OF SQUANTUM
164 Bellevue Rd., Squantum
617-328-6649
Sunday Worship - 10 AM

Covenant

COVENANT CONGREGATIONAL CHURCH
Corner of Whitwell & Granite St.
Sunday Worship 10:00 AM
Rev. Karen Palmatier, Pastor
9 am Christian Education Classes
Child Care Available All Are Welcome
Children's Pantry
Wed., Thur. 9:30 am - 12 noon
617-479-5728

Salvationist

THE SALVATION ARMY
6 Baxter St., Quincy • 617-472-2345
9:45 SUNDAY SCHOOL
11AM WORSHIP SERVICE
6PM PRAISE SERVICE
1ST SUNDAY OF MONTH
7PM TUES WOMEN'S FELLOWSHIP
7:15PM WED. BIBLE STUDY

American Heart Association.

Episcopal

St. Chrysostom's Episcopal Church
Corner of Hancock & Linden Sts.
Wollaston • (617) 472-0737
Rev. Claude Smith
Holy Eucharist 10 AM - Sunday School and Nursery Care During Service
Coffee Hour Following
EVERYBODY WELCOME
Thrift Shop Open Wed.-Fri. 10 a.m. to 4 p.m.

Evangelical

EVANGELICAL CHURCH OF ATLANTIC
65 Newbury Ave.
North Quincy
(617) 847-4444
Pastor Bill Donahue
9:00 am Traditional Congregational
10 am Contemporary Service
Childcare Available

Nazarene

Wollaston Church Of The Nazarene
37 East Elm Ave., Wollaston, 617-472-5669
Fred Fullerton, Senior Pastor
Rev. Samuel Chung: Pastor
Quincy Chinese Church of the Nazarene
Sunday Services, 8:30am Holy Communion
9:30am Cantonese Worship (Shader Hall)
9:45am Christian Education (all ages)
11am Morning Worship Celebration
* Nursery Care and Children's Church through grade 4
6pm Evening Service (contemporary)
The Wollaston Church of the Nazarene is air conditioned and wheelchair accessible.
ALL ARE WELCOME

Bethel Church of the Nazarene
41 Empire Street, Germantown
617-479-3387
Rev. Timothy Farrell, Pastor

Spiritualist

First Spiritualist Church of Quincy
40 West St., Quincy, MA 02169 • (617) 770-2246
Summer Services Wednesdays 8 PM
Double Healing Circles Last Sunday of Each Month at 8:00 PM
Pastor Rev. Rita S. Berkowitz, C.H.,C.M.

PEACE

OBITUARIES

Richard J. McCann, 65

Former Owner Of Golden Brown Donut

A funeral Mass for Richard J. "Dick" McCann, 65, former owner of Golden Brown Donut in Quincy, was celebrated Monday at St. Joseph's Church.

He died Sept. 26 after a brief illness.

Born in Boston and raised in Quincy, Mr. McCann graduated from Quincy High School. He lived in Duxbury for 33 years.

He was a founder and longtime coach of Duxbury Youth Football. He also coached baseball and softball.

He worked at Stoughton District Court.

He is survived by his wife, Catherine (Allison) McCann; three daughters, Alyson McCann of West Greenwich, R.I., Catherine M. Mori of Plymouth and Kristen LaCasse of Milton; a son, Richard McCann of Hingham; and five grandchildren.

Burial was in Pine Hill Cemetery.

Funeral arrangements were by Dennis Sweeney Funeral Home, 74 Elm St., Quincy Center.

Donations may be made to the American Heart Association, 20 Speen St., Framingham 01701.

Ellen F. McIsaac, 82

School Nurse

A funeral Mass for Ellen J. (Roach) McIsaac, 82, of Abington, formerly of Quincy, a school nurse, was celebrated Sept. 26 at Holy Family Church in Rockland.

She died Sept. 24 at Colony House Nursing and Rehabilitation Center in Abington.

Mrs. McIsaac, a registered nurse, worked at various hospitals in Boston and was the head nurse in the intensive care unit at Brockton Hospital. She worked in the Abington schools from 1973 until she retired in 1988.

She was a member of the Visiting Nurse Association and a member of the Abington Senior Citizens.

Born in Boston, she was raised in Quincy and lived in Abington for 37 years. She graduated from North Quincy High School in 1939 and Boston City Hospital School of Nursing in 1942.

Wife of the late Archibald H. McIsaac, she is survived by five sons, John P. Miller, Michael J. Miller, Robert McIsaac and Thomas H. McIsaac, all of Abington, and James M. McIsaac of Avon; a daughter, Jeanne M. McCafferty of Medford; a brother, William Roach of Quincy; a sister, Virginia Smith of Woburn; 10 grandchildren; a great-grandchild; and many nieces and nephews.

Burial was in Mount Vernon Cemetery, Abington.

Funeral arrangements were by Quealy & Son Funeral Home, Abington.

Donations may be made to Colony House Nursing and Rehabilitation Center, 277 Washington St., Abington 02351.

Taylor J. Ahern, 83

Retired Quincy Assistant Building Inspector

A funeral Mass for Taylor J. Ahern, 83, of Quincy, retired Quincy assistant building inspector, was celebrated Sept. 27 at St. Ann's Church.

He died Sept. 22 at New England Medical Center.

Mr. Ahern worked for the city for 26 years and retired in 1991. He was named to the department in 1966 by the late Mayor James R. McIntyre after working in the construction and building field.

He was active in city politics and was a former chairman of the Ward 5 Democratic Committee.

Born in Boston, he lived in Quincy for 60 years. He graduated from Boston College in 1943.

Mr. Ahern was a Navy veteran of World War II.

Husband of the late Ursula (Egan) Ahern, he is survived by three sons, Mark X. Ahern of Marshfield, Dana D. Ahern of Quincy and Taylor T. Ahern of Marshfield; eight grandchildren and five great-grandchildren.

TAYLOR J. AHERN

Burial was in Mount Wollaston Cemetery.

Funeral arrangements were by Keohane Funeral Home, 785 Hancock St.

Donations may be made to St. Ann's Memorial Fund, 757 Hancock St., Wollaston 02170.

Louise R. Browne, 75

Homemaker

A graveside service for Louise (Jacobs) Robert Browne, 75, of South Harwich, formerly of Quincy, a homemaker, was held Tuesday at Swampscott Cemetery.

She died Sept. 25 at home after a long cancer illness.

Born in Swampscott, Mrs. Browne lived in Quincy for 41 years. She lived in South Harwich for the past 12 years.

Wife of 48 years to the late John McCall Browne, she is survived by a daughter, Wendy R. Browne of Wollaston; a son, John M. Browne Jr. of Plymouth; a sister, Sally Erwin of Marblehead; a brother, Harold L. "Buddy" Jacobs Jr. of Swampscott; five grandchildren; and several nieces and nephews.

Arrangements were by Lydon Funeral Home, 644 Hancock St.

Donations may be made to Sophia's Family First Fund New England Medical Center, Box 014, c/o Dr. Lawrence C. Wolf, 750 Washington St., Boston 02111, or Visiting Nurse Association of Cape Cod Hospice, 434 Route 134, Bldg. G, S. Dennis 02660.

Frances George, 72

Former Waitress

A funeral Mass for Frances (Mignosa) George, 72, of Quincy, a former waitress, was celebrated Sept. 26 at St. John's Church.

She died Sept. 22 at Boston Medical Center.

Mrs. George worked at several Quincy restaurants.

Born in Quincy, she was a lifelong resident of the city.

She belonged to the senior citizens club at St. John's Church.

Wife of the late George E. George, she is survived by two sons, Anthony Centrella Jr. of Quincy and Paul Centrella of Hanover; a daughter, Cheryl Centrella of Eustis, Fla.; a sister, Patricia Linehan of Brockton; and two grandsons.

Burial was in Mount Wollaston Cemetery.

Funeral arrangements were by Bolea-Buonfiglio Funeral Home, 116 Franklin St.

Paul J. Powers, 83

Survivor Of Pearl Harbor Attack

A funeral Mass for Paul J. Powers, 83, of Quincy, a survivor of the Dec. 7, 1941, Japanese attack on Pearl Harbor, was celebrated Tuesday at St. John's Church.

He died Sept. 26 at Quincy Medical Center after a brief illness.

Mr. Powers joined the Civilian Conservation Corps in 1937 and entered the Marine Corps a year later.

He was awarded a letter of commendation for his conduct during the Pearl Harbor attack.

He served in the Pacific Theater during the remainder of the war and participated in the battles of Midway Island, Cape Gloucester, New Britain and Peleliu Island.

He served for three years in the Army during the Korean War before returning to the Marine Corps for the remainder of his service. He retired in 1971 as a staff sergeant after 22 years of service.

Mr. Powers worked for the Quincy Parks and Recreation Department and the cemetery department.

As a young man he received many awards for his swimming accomplishments.

He was a life member of the Pearl Harbor Survivors Association, the Pearl Harbor Survivors and Friends Association, the George F. Bryan Veterans of Foreign Wars Post of Quincy and the Retired Marines Association.

He was a former member of the William R. Caddy Marine Corps Detachment of Quincy and the Massachusetts Audubon Society. He was a longtime communicant of St. John's Church and a member of the Saint John's Holy Name Society in Quincy.

Born in Dorchester, Mr. Powers attended Boston schools. He lived in Quincy for more than 40 years.

He is survived by his wife, Elizabeth J. (Baratelli) Powers; three sisters, Eleanor Tully of Weymouth and Mashpee, and Marie P. Schoonmaker and Claire A. McCaul, both of South Weymouth; a brother, Richard "Frank" Powers of Petaluma, Calif.; and many nieces and nephews.

Burial with military honors was in Pine Hill Cemetery.

Funeral arrangements were by Sweeney Brothers Home for Funerals, 1 Independence Ave.

Donations may be made to charity.

Joan M. Callahan, 67

Homemaker, Former Bradlees Employee

A private funeral service was held for Joan M. (MacMillan) Callahan, 67, of Quincy, a homemaker and a former employee of Bradlees in Quincy.

She died Sept. 22 at home after a long battle with multiple sclerosis.

Mrs. Callahan worked for several years for Bradlees. She retired in 1988.

Born, raised and educated in Boston, she lived in Dorchester before moving to Quincy 47 years ago.

Wife of the late Carleton L. Callahan, she is survived by five daughters, Deborah A. Callahan of Stoughton, Susan J. Guccione of Canton and Carla L. Burke, Joan M. Napolitano and Donna L. Bata, all of Quincy; four brothers, Kenneth MacMillan of East Bridgewater, Robert MacMillan of Holbrook, Donald MacMillan of Osterville and Alan MacMillan of Hull; three sisters, Laura Jean Donnelly of Randolph, Sandra Dore of Whitman and Janice Bibber of Berkley; and six grandchildren.

Burial was private.

Funeral arrangements were by Alfred D. Thomas Funeral Home, Milton.

Donations may be made to the Juvenile Diabetes Research Foundation, 20 Walnut St., Suite 318, Wellesley 02481.

SCOTT DEWARE

A THOUGHT FOR THE WEEK

A person given to wise sayings once said: "The best way to forget your own problem is to help someone solve his."

Many, many years ago a new teacher was assigned to a one-room school in Indiana. The school bullies tried to bluff him the first day. Their ring leader drew a comic picture of the new teacher, wrote a few lines under it, and created quite a stir by passing it around the class. Upon seeing it, the teacher said, "Jim, will you please stay after school for a few minutes?"

After school Jim's friends hung around to see what happened. Could the new teacher stand up to the bully? To their surprise, Jim emerged with a book under his arm and went whistling home.

The new teacher disarmed him by saying, "Jim, you have a rare talent. Your ability to write and draw pictures should be developed. I have a book of stories and poems. Would you like to take it home and draw me some pictures to illustrate the stories?"

Thus he fanned to life a spark of latent genius within the overgrown bully, resulting in the turning point of the beloved Hoosier poet, James Whitcomb Riley...

Deware Family Funeral Home

Service Beyond Expectations

Wollaston Chapel
576 Hancock Street
Quincy, MA 02170
(617) 472-1137

Dignity

Affordability Plus Service
Advanced Planning • Cremation Service Available
A Service Family Affiliate of AFFS and Service Corp. Int.
492 Rock Street • Fall River, MA 02720 • (508) 676-2454

Funerals • Cremations • Prearrangements

DENNIS SWEENEY FUNERAL HOME

Quincy's First for Three Generations

Dennis S. Sweeney Joseph M. Reardon, CPC

Funeral Directors

74 Elm Street, Quincy Massachusetts 02169 • 617-773-2728

www.dennissweeneyfuneralhome.com

Say it with Flowers

Beautiful Flowers
617-479-8884
www.Cliffords.com
24 hours • 7 days

Clifford's Flowers

1229 Hancock St., Quincy
216 Ricciuti Drive, Quincy

Specialists in Time-sensitive Delivery

Helena B. Mansfield, 85

WWII Marine Corps Veteran

A funeral Mass for Helena B. Mansfield, 85, of Quincy, formerly of Hyde Park, a World War II Marine Corps veteran, was celebrated Sept. 26 at Most Precious Blood Church in Hyde Park.

She died Sept. 21 at Marina Bay Skilled Nursing & Rehabilitation Center.

Miss Mansfield was a retired supervisor for the Commonwealth of Massachusetts in the Personnel Department.

She served as a corporal in the Marine Corps during the war.

She was a member of T.J. Roberts American Legion Post in Hyde Park and the Women Marines Association, Massachusetts Chapter.

She was the past president of the Proparvulis Club.

She was born in Boston.

Miss Mansfield is survived by two nephews, John L. Mansfield of Milton and Richard D. Mansfield of Canton.

Burial was in Massachusetts National Cemetery, Bourne.

Funeral arrangements were by Carroll-Thomas Funeral Home, Hyde Park.

Donations may be made to Most Precious Blood Church, Air Conditioning Fund, 43 Maple St., Hyde Park 02136.

Charles Verno, 76

Former Guard

A graveside service for Charles "Chuck" Verno, 76, of Quincy, a longtime member and bartender for Quincy Sons of Italy, will be held Saturday at 11 a.m. at St. Michael Cemetery in Roslindale.

He died Sept. 24 at Quincy Nursing & Rehabilitation Center.

Mr. Verno was a guard at the former Deer Island Correctional Facility in Boston.

Born in Boston, he graduated from Dorchester High School.

He enjoyed jazz and playing the saxophone. He attended classes at Berklee College of Music in Boston.

He is survived by a sister, Frances Penella of Quincy; five nephews and a niece.

Arrangements were by Bolea-Buonfiglio Funeral Home, Quincy.

Donations may be made to National Kidney Foundation, 11 Vanderbilt Ave., Norwood 02062.

Robert A. Skeldon, 85

Self-Employed TV, Electronics Repairman

A graveside service for Robert A. Skeldon, 85, of Tilton, N.H., formerly of Quincy, a self-employed television and electronics repairman for 52 years, was held Wednesday at Massachusetts National Cemetery in Bourne.

He died Sept. 24 at New Hampshire Veterans Home.

Mr. Skeldon was an Army veteran of World War II.

He also dealt in antiques.

Born in Wilmington, Del., he lived in Quincy before moving to Warner, N.H., 35 years ago.

He graduated from Quincy High School and attended Massachusetts Institute of Technology.

He is survived by a sister, Jean M. Lantz of Holiday, Fla.; two cousins, a niece and a nephew.

Arrangements were by Richard Davis Funeral Homes of Plymouth and Manomet.

Antoinette A. Hanlon, 67

Homemaker

A funeral service for Antoinette A. (Adams) Hanlon, 67, of Quincy, a homemaker, was held Monday at the Albanian Orthodox Church of St. George in Boston.

She died Sept. 26 at Brigham and Women's Hospital.

Born in Boston, Mrs. Hanlon lived in South Boston for most of her life, moving to Quincy in 1979.

She is survived by her husband, Jeremiah W. Hanlon of Quincy; a son, Paul W. Hanlon of Reading; a daughter, Jane Hanlon-Cook of Quincy; two brothers, Basil Adams of South Boston and Angelo Adams of Brookline; a sister, Julia Adams of Malden; and four grandchildren.

Burial was in Massachusetts National Cemetery, Bourne.

Donations may be made to American Cancer Society, 25 Stuart St., 4th floor, Boston 02116, or to Arthritis Foundation, 29 Crafts St., Newton 02158.

Anthony Petrelli, 93

Retired Plumber

A funeral Mass for Anthony Petrelli, 93, of Quincy, a retired plumber, was celebrated Sept. 27 at St. Elizabeth Ann Seton Parish at Our Lady of Good Counsel.

He died Sept. 23 at home.

Mr. Petrelli worked with Plumbers and Gas Fitters Union Local 12 in Boston for 64 years. He also worked at the former Fore River Shipyard in Quincy for several years.

He served in the Marine Corps.

He was a member of the Torre Dei Passari Club.

Born in Quincy, he was a lifelong resident of the city. He graduated from Quincy Trade School in 1927.

He is survived by his wife, Iolanda (Faiella) Petrelli of Quincy; a son, Robert Petrelli of Weymouth; a daughter, Mary Lou Petrelli of Quincy; a brother, Francis Petrelli of Quincy; a sister, Lucy Taddeo of Quincy; and three grandchildren. He was the father of the late John Petrelli.

Burial was in Mount Wollaston Cemetery.

Funeral arrangements were by Bolea-Buonfiglio Funeral Home, 116 Franklin St.

Donations may be made to the Old Colony Hospice, 14 Page Terrace, Stoughton 02072.

Theresa Kelley, 95

A funeral Mass for Theresa (Finnegan) Kelley, 95, of Quincy, a homemaker, was celebrated Sept. 30 at Sacred Heart Church, North Quincy.

She died Sept. 27 in Belmont.

Born in Gallway, Ireland, she lived in Quincy for 50 years.

She was very active at Sacred Heart Church.

Wife of the late Michael F. Kelley, she is survived by three sons, Fred M. Kelley of Belmont, and William P. Kelley and Thomas J. Kelley of Quincy; a daughter, Margaret C. O'Brien of Quincy; 19 grandchildren and two great-grandchildren. She was the mother of the late Bernard F. Kelley, Eileen M. O'Connor and Brenda J. Kelley.

Burial was in Saint Joseph's Cemetery, West Roxbury.

Funeral arrangements were by the Keohane Funeral Home, 785 Hancock St., Wollaston.

Donations may be made to the Sacred Heart Church Building Fund, 386 Hancock St., North Quincy, MA 02171.

Dorothy M. Trubiano, 84

A funeral Mass for Dorothy M. (Fanning) Trubiano, 84, of Quincy, a homemaker, was celebrated yesterday (Wednesday) at St. John's Church, Quincy.

She died Sept. 27 at Southwood in Norwell.

Born in Boston, she lived in Whitman and was a resident of Quincy for 31 years.

She was very active at the Town Brook House where she had lived.

She was a member of the M3 Senior Citizen Group at St. John's Parish.

Wife of the late Esric Trubiano, she is survived by four daughters, Joanne Trubiano of Quincy, Dorothy "Dee Dee" Trubiano-Paulauskas of Weymouth, Mary Ann Trubiano of San Francisco and Theresa Trubiano-Henderson of Flemington, New Jersey; two sisters, Claire Sullivan of Quincy and Joan Santos of Sandwich; and four grandchildren. She was the sister of the late Eleanor Weeks, Thomas Fanning, Marion Dwyer, Catherine Publicover and Joseph Fanning.

Burial will be in Blue Hill Cemetery, Braintree.

Funeral arrangements were by the Keohane Funeral Home, 785 Hancock St., Quincy.

Donations may be made to the Alzheimer's Assocation, MA Chapter, 36 Cameron Ave., Cambridge, MA 02140.

Houghs Neck Congregational

Houghs Neck Congregational Church, 310 Manet Ave., will celebrate several events at the 9:30 worship service Sunday.

First, it is World Communion Sunday. Second, members and friends of the church are asked to invite their friends and neighbors to church. The person (or family) who brings the largest number of guests will win the chance to pick a sermon.

Also, there will be an organizational meeting to kick of the youth group at HNCC after the service.

Guest Minister At United First Parish Church

Guest minister Farley Wheelwright will lead the 10:30 a.m. worship service and preach the sermon "Godless Morality" Sunday at United First Parish Church (Unitarian), 1306 Hancock St., Quincy Center (across from City Hall).

Rev. Wheelwright is the 13th great-grandson of the Rev. John Wheelwright, first minister of the first Puritan church in Wollaston and an associate of Anne Hutchinson, even into exile. The current Rev. Wheelwright lives in retirement in San Miguel de Allende, Mexico.

The service will be offered for children from preschool through high school. Childcare is available. Hearing assistance devices and large-print hymnals are available.

The Cremation Society of Massachusetts
Hamel Wickens & Troupe Funeral Home
26 Adams St., Quincy, MA 02169
617-472-5888
Roger & Scott Hamel, Directors
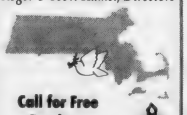
Call for Free Brochure
1-800-696-5887
www.csofma.com
Member Better Business Bureau Eastern Mass.

Thomas L. Mulvey, 60

MBTA Driver, Inspector

A funeral Mass for Thomas L. Mulvey, 60, of Weymouth, formerly of Quincy, a driver and inspector for the MBTA, was celebrated Monday at St. Ann's Church.

He died Sept. 26 at Brigham & Women's Hospital in Boston.

Born in Boston, Mr. Mulvey lived in Quincy before moving to Weymouth 10 years ago.

He is survived by his wife, Jean M. Thompson of Weymouth; four sons, Thomas L. Mulvey III of Plymouth, and Richard S. Mulvey and Robert P. Mulvey, both of Dorchester; two daughters, Nancy Gallagher of Plymouth and Karen A. MacDonald of Weymouth; 12 grandchildren and a great-grandchild.

Burial was in St. Joseph's Cemetery, West Roxbury.

Funeral arrangements were by Keohane Funeral Home, 785 Hancock St., Wollaston.

Donations may be made to American Cancer Society, 25 Stuart St., 4th Floor, Boston 02116.

Bernard J. Devin, 60

Retired MBTA Lineman

A funeral Mass for Bernard J. Devin, 60, of Westerly, R.I., formerly of Quincy, was celebrated Monday at St. Ann's Church.

He died Sept. 23 at Kent County Memorial in Warwick, R.I.

Mr. Devin was a lineman for the MBTA in Boston for 24 years, retiring in 1996.

Born in Boston, he lived in Braintree and Quincy before moving to Westerly three years ago.

He is survived by two sons, James O. Devin of Quincy and Bernard R. Devin of New Mexico; a daughter, Eileen Tait of Carver; a brother, Paul Devin of Westerly; two sisters, Catherine Lagos of Quincy and Nancy E. Falvey of Sharon; his former wife, Kathryn (Quilty) Devin of Quincy; and two grandchildren.

Burial was in Pine Hill Cemetery.

Funeral arrangements were by Keohane Funeral Home, 785 Hancock St.

Antoinette M. Famigletti, 82

Homemaker

A funeral Mass for Antoinette M. (DiTullio) Schofield Stetson Famigletti, 82, of Braintree, formerly of Quincy, a homemaker, was celebrated Sept. 26 at St. Thomas More Church in Braintree.

She died Sept. 22 at Quincy Medical Center.

Mrs. Famigletti worked at Raytheon Corp. for many years and retired in the 1950s.

Born in Italy, she moved in the 1920s to Quincy, where she lived for many years before moving to Braintree.

She is survived by her husband, Anthony M. Famigletti of Braintree; four sons, Arthur R. Schofield of Oklahoma, David P. Stetson of Taunton, Lee F. "Chuck" Stetson of California and Paul M. Stetson of New York; a daughter, Callie Bennechi of Bridgewater; four grandchildren and eight grandchildren.

Burial was in Mount Wollaston Cemetery.

Funeral arrangements were by Mortimer N. Peck-Russell Peck Funeral Home, Braintree.

Donations may be made to St. Jude's Children's Research Hospital, 501 St. Jude Place, Memphis, TN 38105.

DOLAN
FUNERAL SERVICES
"Caring for your life's journey"
- Funerals
- Cremations
- Pre-Arrangements

Service times and directions at:
www.dolanfuneral.com

THE DOLAN FAMILY
W. Craig
Paul F.
Frederick J.
Courtney

1140 WASHINGTON STREET
DORCHESTER, MA 02124
(617) 298-8011

460 GRANITE AVENUE
MILTON, MA 02186
(617) 698-6264

SUN FUN PAGE

Quincy Typewriter Service
SALES - SERVICE - RENTALS
Bob Barker Gerry Barker
SEPTEMBER SPECIAL
IBM Selectrics Reconditioned
Starting at $199.00 and up while they last!
5 Maple Street
Quincy, MA 02169 617-472-3656

Raffael's
ONE ENTERPRISE DRIVE NORTH QUINCY (Off Newport Ave.) • 617-328-1600
RESTAURANT • LOUNGE • FUNCTION FACILITIES
DINNER
Tuesday - Sunday Early Dinner Specials $11.00 - $14.00
SUNDAY BRUNCH 11:00 - 2:00
DINNER THEATRE
CALL FOR RESERVATIONS 617-328-1600

Dee Dee's Lounge
297 Newport Ave., Quincy • 617-328-5938
Darts • Keno • Pool
Live Bands • DJs Thurs-Sat
Bar Hours:
Mon-Fri 11am-1am,
Sat 8am-1am,
Sun noon-1am
Kitchen Hours:
Mon-Sat 11am-11pm,
Sun noon-9pm

King Crossword

ACROSS
1 Seg. of winter
4 Fratricide victim
8 Grooving on
12 Boat need
13 "In - penny, ..."
14 Cherished
15 "Phantom" Michael
17 Advantage
18 Not alfresco
19 Singer Sumac
21 Robinson or Miniver
22 Singer Michael
26 Was optimistic
29 Sugar quantity
30 Cutting tool
31 Congregation cry
32 Oktoberfest need
33 Release
34 -Montana
35 Reason to say "Alas"
36 Fern leaf
37 Cager Michael
39 "Holy cow!"
40 Swelled head
41 Out of the limelight
45 Smell - (be leery)
48 Author Michael
50 "Les Miserables" writer
51 Come in last
52 Get - for effort
53 NYSE counterpart
54 Spud's buds
55 Wield 30-Across

DOWN
1 Central points
2 Have coming
3 Garrett of "Every-body Loves Raymond"
4 Be able to buy
5 Rude folks
6 Screw up
7 Spotted beetle
8 Perfect
9 Boyfriend of Nancy Drew
10 Play-ground game
11 Raw rocks
16 Females
20 Tend a spill
23 Poi base
24 Yoked duo
25 Can't do without
26 Mecca pilgrimage (Var.)
27 Melville novel
28 Juror, theoretically
29 Shuffle-board stick
32 It's in the eye of the beholder
33 Just out of the oven
35 Humorist
36 August Wilson play
38 Rehab clinic doings
39 Assumed appearance
42 Provo's place
43 End of a Christie title
44 Rodents do it
45 "There you are!"
46 Piratic quencher
47 Candle count
49 Trigger's rider

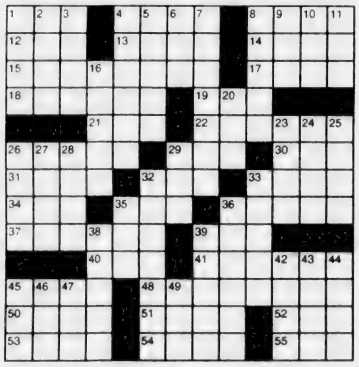

© 2003 King Features Synd. Inc.

Trivia test by Fifi Rodriguez

1. ROYALTY: How many kings of Scotland were named Malcolm?
2. GEOGRAPHY: Into what body of water does the Illinois River flow?
3. HISTORY: Valerian was once a rule of what empire?
4. LITERATURE: Who created the character of Tarzan?
5. PRESIDENTS: In what state's Legislature did Abraham Lincoln serve before he became president?
6. PHILOSOPHY: Who published "The Social Contract" in 1762?
7. MILITARY: What is the name of the decoration given to U.S. soldiers wounded in the line of duty?
8. MATH: Who invented logarithms?
9. FILM: In what year was the movie "Forrest Gump" released?
10. MEDICINE: Gastritis is an inflammation of which part of the body?

Answers
1. Four
2. Mississippi River
3. Roman
4. Edgar Rice Burroughs
5. Illinois
6. Jean Jacques Rousseau
7. Purple Heart
8. John Napier
9. 1994
10. Stomach

© 2003 King Features Synd., Inc.

50 Trivia Quizzes Send $4.50 check or money order to: Trivia, P.O. Box 536475, Orlando, FL 32853-6475.

Salome's Stars

ARIES (March 21 to April 19) You might need to get more facts to help you work out those problems with your new project. As always, a friendly approach shows the charming Arian at his or her persuasive best.

TAURUS (April 20 to May 20) Information is what energizes ambition, and this is a good time for the ambitious Bovine to expand his or her range of knowledge and to be ready for the challenges that lie ahead.

GEMINI (May 21 to June 20) This is a good time to consider making some long-overdue decorating changes at home or in your workplace. A splash of color can help raise spirits, even on the grayest day.

CANCER (June 21 to July 22) Learn more. Earn more. That's the formula for Moon Children looking to expand their career horizons. Investigate the best places to get those training courses you'll need.

LEO (July 23 to August 22) Your creative side helps gain attention for many of your ideas. But don't neglect the practical aspects involved in implementing their move from paper to production. Good luck.

VIRGO (August 23 to September 22) A health problem should not be ignored. The sooner you check it out, the sooner you can deal with it and then move on. Some job advice comes from an unlikely source.

LIBRA (September 23 to October 22) A relationship takes an unexpected shift that could leave you puzzled and hurt. Asking for an explanation could help uncover the reason for this sudden turn of events.

SCORPIO (October 23 to November 21) Your busy schedule has drawn down much of your energy levels. Restore them by spending a well-earned time out enjoying the arts — perhaps with that special someone.

SAGITTARIUS (November 22 to December 21) Make that presentation with confidence. Remember: When you show you believe in yourself, it helps persuade others that you truly know what you're doing.

CAPRICORN (December 22 to January 19) Although you usually prefer doing things on your own, a group effort might be advisable at this time. Try to keep an open mind about suggestions from colleagues.

AQUARIUS (January 20 to February 18) This could be a good time to reassess some of your recent decisions and see if any adjustments should be made based on facts that you might have just uncovered.

PISCES (February 19 to March 20) An emotionally charged situation creates uncertainty about the future of your relationship. Best advice: Talk things out while there's still time to reach a new understanding.

BORN THIS WEEK: You tend to act on matters of principle despite what others might advise or suggest.

© 2003 King Features Synd., Inc.

HOCUS-FOCUS

BY HENRY BOLTINOFF

Find at least six differences in details between panels.

Dimensions: 1. Bouquet is different. 2. Shirt is black. 3. Stripes on sweater are gone. 4. Window is different. 5. Plant is placed on table. 6. Bush is behind fence.

©2003 King Features, Inc.

Wishing Well®

4	7	3	2	3	5	8	2	8	3	5	6	7
W	T	L	A	I	E	R	C	O	F	S	L	R
3	2	6	7	6	7	8	6	2	5	6	4	3
E	H	I	A	N	N	A	G	A	P	E	A	I
7	3	8	5	6	2	5	2	5	7	4	7	8
S	S	D	E	R	N	X	G	P	F	R	E	B
3	7	2	4	8	6	7	8	2	7	3	8	2
S	R	E	M	L	A	A	O	O	T	U	C	F
6	4	5	4	5	6	7	5	3	6	5	2	8
W	F	E	E	R	H	W	I	N	I	E	H	K
6	3	5	8	4	6	5	3	2	5	8	4	8
L	N	N	R	E	E	C	Y	O	E	E	L	M
7	4	8	2	8	2	8	4	8	7	4	7	4
O	I	O	M	V	E	E	N	D	R	G	K	S

HERE IS A PLEASANT LITTLE GAME that will give you a message every day. It's a numerical puzzle designed to spell out your fortune. Count the letters in your first name. If the number of letters is 6 or more, subtract 4. If the number is less than 6, add 3. The result is your key number. Start at the upper left-hand corner and check one of your key numbers, left to right. Then read the message the letters under the checked figures give you.

©2003 King Features, Inc.

MAGIC MAZE ● WORDS FOUND IN CALIFORNIA

P C Y V R N K G C Z V S P L I
E B Y V R O C L L I F C N Z W
T Q N K L I A F C Z W A U R P
L A N A C I R F A L C O N M J
H E C Z N I O X U L S Q N L N
J G E A C C L F I Z X V T R R
P N R L N J I O R A H E O C A
Y C L A C I N O R I A C W V T
R P R N L N A O L F A K I G E
C F B Z X W L U S R P L O M L
J I G E D F B A Y X W U T S Q

Find the listed words in the diagram. They run in all directions - forward, backward, up, down and diagonally.

African	Carol	Flora	Lair
Air foil	Carolina	Franco	Loan
Cairo	Cranial	Frolic	Oilcan
Canal	Falcon	Ironical	

©2003 King Features, Inc.

King Crossword Answers

F	E	B	A	B	E	L	I	N	T	O		
O	A	R	F	O	R	A	D	E	A	R		
C	R	A	W	F	O	R	D	E	D	G	E	
I	N	D	O	O	R	Y	M	A				
		M	R	S	B	O	L	T	O	N		
H	O	P	E	D	C	U	P	A	X	E		
A	M	E	N	M	U	G	F	R	E	E		
J	O	E	W	O	E	F	R	O	N	D		
J	O	R	D	A	N	G	E	E				
		E	G	O	U	N	S	U	N	G		
A	R	A	T	C	R	I	C	H	T	O	N	
H	U	G	O	L	O	S	E	A	N	A		
A	M	E	X	E	Y	E	S	H	E	W		

Magic maze Answers

WORDS FOUND IN CALIFORNIA

LEGAL NOTICE

COMMONWEALTH OF MASSACHUSETTS
THE TRIAL COURT
PROBATE AND FAMILY COURT DEPARTMENT
Norfolk Division
Docket No. 03P2251AD
In the Estate of
GRAZINA VAITKUS
Late of QUINCY
In the County of NORFOLK
Date of Death
August 25, 2003
NOTICE OF PETITION FOR APPOINTMENT OF ADMINISTRATOR

To all persons interested in the above captioned estate, a petition has been presented praying that ALGIRDAS VAITKUS of MISSION VIEJO in the state of CALIFORNIA or some other suitable person be appointed administrator of said estate to serve without surety.

IF YOU DESIRE TO OBJECT THERETO, YOU OR YOUR ATTORNEY MUST FILE A WRITTEN APPEARANCE IN SAID COURT AT CANTON ON OR BEFORE TEN O'CLOCK IN THE FORENOON (10:00 AM) ON **OCTOBER 29, 2003**.

WITNESS, HON. DAVID H. KOPELMAN, ESQUIRE, First Justice of said Court at CANTON this day, September 22, 2003.

PATRICK W. MCDERMOTT
REGISTER OF PROBATE
10/2/03

LEGAL NOTICE

COMMONWEALTH OF MASSACHUSETTS
THE TRIAL COURT
PROBATE AND FAMILY COURT DEPARTMENT
Norfolk Division
Docket No. 03P2282EP
In the Estate of
ROSE M. CONNELLY
Late of QUINCY
In the County of NORFOLK
Date of Death
August 15, 2003
NOTICE OF PETITION FOR PROBATE OF WILL

To all persons interested in the above captioned estate, a petition has been presented praying that a document purporting to be the last will of said decedent be proved and allowed, and that KATHLEEN M. BAGAN of WATERTOWN in the County of MIDDLESEX and RICHARD F. GIBBONS of WESTWOOD in the County of NORFOLK or some other suitable person be appointed executor, named in the will to serve without surety.

IF YOU DESIRE TO OBJECT THERETO, YOU OR YOUR ATTORNEY MUST FILE A WRITTEN APPEARANCE IN SAID COURT AT CANTON ON OR BEFORE TEN O'CLOCK IN THE FORENOON (10:00 AM) ON **OCTOBER 29, 2003**.

In addition, you must file a written affidavit of objections to the petition, stating specific facts and grounds upon which the objection is based, within thirty (30) days after the return day (or such other time as the court, on motion with notice to the petitioner, may allow) in accordance with Probate Rule 16.

WITNESS, HON. DAVID H. KOPELMAN, ESQUIRE, First Justice of said Court at CANTON this day, September 22, 2003.

PATRICK W. MCDERMOTT
REGISTER OF PROBATE
10/2/03

LEGAL NOTICE

COMMONWEALTH OF MASSACHUSETTS
THE TRIAL COURT
PROBATE AND FAMILY COURT DEPARTMENT
Norfolk Division
Docket No. 03P2291EP
In the Estate of
BLANCHE ELLIOT MCBRIDE
Late of QUINCY
In the County of NORFOLK
Date of Death
November 9, 2001
NOTICE OF PETITION FOR PROBATE OF WILL

To all persons interested in the above captioned estate, a petition has been presented praying that a document purporting to be the last will of said decedent be proved and allowed, and that JUDITH L. KELLAM of RANDOLPH in the County of NORFOLK or some other suitable person be appointed executor, named in the will to serve without surety.

IF YOU DESIRE TO OBJECT THERETO, YOU OR YOUR ATTORNEY MUST FILE A WRITTEN APPEARANCE IN SAID COURT AT CANTON ON OR BEFORE TEN O'CLOCK IN THE FORENOON (10:00 AM) ON **OCTOBER 29, 2003**.

In addition, you must file a written affidavit of objections to the petition, stating specific facts and grounds upon which the objection is based, within thirty (30) days after the return day (or such other time as the court, on motion with notice to the petitioner, may allow) in accordance with Probate Rule 16.

WITNESS, HON. DAVID H. KOPELMAN, ESQUIRE, First Justice of said Court at CANTON this day, September 22, 2003.

PATRICK W. MCDERMOTT
REGISTER OF PROBATE
10/2/03

LEGAL NOTICE

COMMONWEALTH OF MASSACHUSETTS
THE TRIAL COURT
PROBATE AND FAMILY COURT DEPARTMENT
Norfolk Division
Docket No. 03P2200EP
In the Estate of
MARY K. FINN
Late of QUINCY
In the County of NORFOLK
Date of Death
July 23, 2003
NOTICE OF PETITION FOR PROBATE OF WILL

To all persons interested in the above captioned estate, a petition has been presented praying that a document purporting to be the last will and codicil of said decedent be proved and allowed, and that PAUL E. FINN SR. of CANTON in the County of NORFOLK or some other suitable person be appointed executor, named in the will to serve without surety.

IF YOU DESIRE TO OBJECT THERETO, YOU OR YOUR ATTORNEY MUST FILE A WRITTEN APPEARANCE IN SAID COURT AT CANTON ON OR BEFORE TEN O'CLOCK IN THE FORENOON (10:00 AM) ON **OCTOBER 29, 2003**.

In addition, you must file a written affidavit of objections to the petition, stating specific facts and grounds upon which the objection is based, within thirty (30) days after the return day (or such other time as the court, on motion with notice to the petitioner, may allow) in accordance with Probate Rule 16.

WITNESS, HON. DAVID H. KOPELMAN, ESQUIRE, First Justice of said Court at CANTON this day, September 16, 2003.

PATRICK W. MCDERMOTT
REGISTER OF PROBATE
10/2/03

LEGAL NOTICE

COMMONWEALTH OF MASSACHUSETTS
THE TRIAL COURT
PROBATE AND FAMILY COURT DEPARTMENT
Norfolk Division
Docket No. 03P2131EP
In the Estate of
GERARD A. COLLINS
Late of QUINCY
In the County of NORFOLK
Date of Death
July 8, 2003
NOTICE OF PETITION FOR PROBATE OF WILL

To all persons interested in the above captioned estate, a petition has been presented praying that a document purporting to be the last will of said decedent be proved and allowed, and that SANDRA A. VERHAULT of QUINCY in the County of NORFOLK or some other suitable person be appointed executor, named in the will to serve without surety.

IF YOU DESIRE TO OBJECT THERETO, YOU OR YOUR ATTORNEY MUST FILE A WRITTEN APPEARANCE IN SAID COURT AT CANTON ON OR BEFORE TEN O'CLOCK IN THE FORENOON (10:00 AM) ON **OCTOBER 22, 2003**.

In addition, you must file a written affidavit of objections to the petition, stating specific facts and grounds upon which the objection is based, within thirty (30) days after the return day (or such other time as the court, on motion with notice to the petitioner, may allow) in accordance with Probate Rule 16.

WITNESS, HON. DAVID H. KOPELMAN, ESQUIRE, First Justice of said Court at CANTON this day, September 10, 2003.

PATRICK W. MCDERMOTT
REGISTER OF PROBATE
10/2/03

NOTICES OF A PUBLIC HEARING

THE COMMONWEALTH OF MASSACHUSETTS
HIGHWAY DEPARTMENT
NOTICE OF A PUBLIC HEARING

A Design Public Hearing will be held by MassHighway to discuss the proposed transportation improvements for the Route 3/Burgin Parkway/Centre Street Interchange in the City of Quincy.

WHERE: City of Quincy
City Hall, Second Floor Conference Room
1305 Hancock Street
Quincy, MA 02169

WHEN: Wednesday, October 22, 2003 @ 7:00 P.M.

PURPOSE: The purpose of this hearing is to provide the public with the opportunity to become fully acquainted with the proposed roadway construction project. All views and comments made at the hearing will be reviewed and considered to the maximum extent possible.

PROPOSAL: The proposed project consists of intersection improvements at Burgin Parkway/Centre Street, Burgin Parkway/Penn Street, and Crown Colony Drive/Congress Street; construction of an overpass for Burgin Parkway southbound traffic over Centre Street; construction of two on-ramps from Crown Colony Drive connecting to existing Route 3 on-ramps. Other proposed work consists of traffic signal modifications, pavement overlay, curbing, sidewalks, pavement markings, and other incidental work.

A secure Right of Way is necessary for this project. Acquisitions in fee and permanent or temporary easements may be required. The City of Quincy is responsible for acquiring all needed rights in private or public lands. MassHighway's policy concerning land acquisitions will be discussed at this hearing.

Written views received by MassHighway subsequent to the date of this notice and up to five (5) days prior to the date of the hearing shall be displayed for public inspection and copying at the time and date listed above.

Written statements and other exhibits in place of, or in addition to, oral statements made at the Public Hearing regarding the proposed undertaking are to be submitted to Thomas F. Broderick, P.E., Chief Engineer, Massachusetts Highway Department, 10 Park Plaza, Boston, MA 02116. Such submissions will also be accepted at the hearing. The final date of receipt of these statements and exhibits will be ten (10) days after this Public Hearing.

Plans will be on display one-half hour before the hearing begins, with an engineer in attendance to answer questions regarding this project.

JOHN COGLIANO
COMMISSIONER

THOMAS F. BRODERICK, P.E.
CHIEF ENGINEER

10/2/03, 10/9/03

NOTICES OF PUBLIC HEARINGS

NOTICE OF PUBLIC HEARING
City of Quincy
ZONING BOARD OF APPEALS
CASE NO. 03-068

Pursuant to the provisions of TITLE 17 of the ***QUINCY MUNICIPAL CODE*** as amended, the Quincy Zoning Board of Appeals will hold an **Open Public Hearing** on **TUESDAY, OCTOBER 14, 2003**, at **7:15 pm** on the **Second Floor** in the **Council Chambers,** Quincy City Hall, 1305 Hancock Street, Quincy, MA 02169. On the application of GALVIN STRUCTURES, INC. for a VARIANCE/SPECIAL PERMIT to construct nine (9) townhouse homes in a Business B Zoning District in violation of Title 17 as amended CHAPTER 17.16.020.1C (USE REGULATIONS), CHAPTER 17.20.040 (TABLE OF DIMENSIONAL REQUIREMENTS) on the premises numbered 391-403 WILLARD STREET, QUINCY.

Mary Ellen Cronin, Chairman
9/25, 10/2/03

NOTICE OF PUBLIC HEARING
City of Quincy
ZONING BOARD OF APPEALS
CASE NO. 03-069

Pursuant to the provisions of TITLE 17 of the ***QUINCY MUNICIPAL CODE*** as amended, the Quincy Zoning Board of Appeals will hold an **Open Public Hearing** on **TUESDAY, OCTOBER 14, 2003**, at **7:15 pm** on the **Second Floor** in the **Council Chambers,** Quincy City Hall, 1305 Hancock Street, Quincy, MA 02169. On the application of RANCE J. GILLESPIE, II for a FINDING to extend the existing front farmers porch by 10' x 30' in violation of Title 17 as amended CHAPTER 17.20 (DIMENSIONAL REQUIREMENTS) on the premises numbered 14 ABERDEEN ROAD, QUINCY.

Mary Ellen Cronin, Chairman
9/25, 10/2/03

NOTICE OF PUBLIC HEARING
City of Quincy
ZONING BOARD OF APPEALS
CASE NO. 03-070

Pursuant to the provisions of TITLE 17 of the ***QUINCY MUNICIPAL CODE*** as amended, the Quincy Zoning Board of Appeals will hold an **Open Public Hearing** on **TUESDAY, OCTOBER 14, 2003**, at **7:15 pm** on the **Second Floor** in the **Council Chambers,** Quincy City Hall, 1305 Hancock Street, Quincy, MA 02169. On the application of MICHAEL REDDINGTON for a VARIANCE/FINDING to convert a residential building to a professional office in violation of Title 17 as amended CHAPTER 17.24.020 (NONCONFORMING BUILDINGS, STRUCTURES, USES), CHAPTER 17.28 (PARKING AND LOADING) on the premises numbered 410 WILLARD STREET, QUINCY.

Mary Ellen Cronin, Chairman
9/25, 10/2/03

NOTICE OF PUBLIC HEARING
City of Quincy
ZONING BOARD OF APPEALS
CASE NO. 03-071

Pursuant to the provisions of TITLE 17 of the ***QUINCY MUNICIPAL CODE*** as amended, the Quincy Zoning Board of Appeals will hold an **Open Public Hearing** on **TUESDAY, OCTOBER 14, 2003**, at **7:15 pm** on the **Second Floor** in the **Council Chambers,** Quincy City Hall, 1305 Hancock Street, Quincy, MA 02169. On the application of KENNETH CHIU for a VARIANCE to demolish the existing attached garage and rebuild a 17' x 25' attached garage with a sunroom above in violation of Title 17 as amended CHAPTER 17.20.040 (TABLE OF DIMENSIONAL REQUIREMENTS) on the premises numbered 237 ELLIOT AVENUE, QUINCY.

Mary Ellen Cronin, Chairman
9/25, 10/2/03

NOTICE OF PUBLIC HEARING
City of Quincy
ZONING BOARD OF APPEALS
CASE NO. 03-074

Pursuant to the provisions of TITLE 17 of the ***QUINCY MUNICIPAL CODE*** as amended, the Quincy Zoning Board of Appeals will hold an **Open Public Hearing** on **TUESDAY, OCTOBER 14, 2003**, at **7:15 pm** on the **Second Floor** in the **Council Chambers,** Quincy City Hall, 1305 Hancock Street, Quincy, MA 02169. On the application of DONALD RAFFERTY, JR. for a VARIANCE from the requirement for off-street parking listed in table 17.28.030 in violation of Title 17 as amended CHAPTER 17.28.020 (TABLE OF PARKING REQUIREMENTS), CHAPTER 17.28.050 (PARKING SPACES - MINIMUM DIMENSIONS) on the premises numbered 63 ISLAND AVENUE, QUINCY.

Mary Ellen Cronin, Chairman
9/25, 10/2/03

NOTICE OF PUBLIC HEARING
City of Quincy
ZONING BOARD OF APPEALS
CASE NO. 03-075

Pursuant to the provisions of TITLE 17 of the ***QUINCY MUNICIPAL CODE*** as amended, the Quincy Zoning Board of Appeals will hold an **Open Public Hearing** on **TUESDAY, OCTOBER 14, 2003**, at **7:15 pm** on the **Second Floor** in the **Council Chambers,** Quincy City Hall, 1305 Hancock Street, Quincy, MA 02169. On the application of MICHELE RAFFERTY for a VARIANCE from the requirement for off-street parking listed in table 17.28.030 in violation of Title 17 as amended CHAPTER 17.28.020 (TABLE OF PARKING REQUIREMENTS), CHAPTER 17.28.050 (PARKING SPACES - MINIMUM DIMENSIONS) on the premises numbered 57 ISLAND AVENUE, QUINCY.

Mary Ellen Cronin, Chairman
9/25, 10/2/03

OBITUARIES

Edward W. Fernandez, 60

Retired MBTA Bus Driver

A memorial Mass for Edward W. Fernandez, 60, of Quincy, a retired MBTA bus driver, will be held Saturday, Oct. 4 at 10 a.m. in St. Ann's Church, 757 Hancock St., Quincy.

He died Sept. 9.

Born in Boston, he was a longtime Quincy resident.

He worked for the MBTA for 30 years. He also worked for the Massachusetts General Hospital Shuttle and The Ride, a division of the MBTA.

Mr. Fernandez was a member of St. Ann's Church.

He is survived by his wife, Diane (McGregor) Fernandez of Quincy; two sons, David Fernandez of Batavia, Illinois, and Mark Fernandez of Holden; two daughters, Deanna Fernandez of Eastham and Charlene Fernandez of Dillingham, Alaska; two stepsons, Dean Roberts of Whitman and Scot Roberts of Plainfield, Vermont; a stepdaughter, Sharon Roberts Chafe of Northfield Falls, Vermont; three brothers, Brian Fernandez Gilmanton IW, New Hampshire, Gerald Fernandez of Squantum and Steven Fernandez of Weymouth; a sister, Patricia Powers of Carver; three grandchildren; and many nieces and nephews.

Arrangements were made by the Hamel, Wickens & Troupe Funeral Home, 26 Adams St., Quincy.

Donations may be made to the South Shore Humane Society.

Mary M. Daniels, 81

A funeral Mass for Mary M. (Donlan) Daniels, 81, of Quincy, a homemaker, will be celebrated today (Thursday) at 10 a.m. at St. Joseph's Church.

She died Sunday at South Shore Hospital in Weymouth.

Mrs. Daniels volunteered working with the handicapped. She also crocheted lap blankets for retired veterans in various nursing homes and the Brockton VA Hospital.

Born, raised and educated in Quincy, she lived in Kingston for 35 years and retired to Milbridge, Maine.

Wife of the late Byron F. "Butch" Daniels, she is survived by six sons, Michael F. Daniels of Colorado, Byron F. Daniels III of Brockton, John Daniels of Taunton, Timothy Daniels of Maine, Charles T. Daniels of Plymouth and Kerry W. Daniels of Quincy; two daughters, Catherine A. Daniels and Geraldine Connolly, both of Brockton; two brothers, Robert Donlan of Abington and John Donlan of Quincy; three sisters, Genevieve McCoole of Rockland, Margaret Ganoza of Georgetown and Geraldine Robbins of Florida; 18 grandchildren; and many nieces and nephews. She was the mother of the late Stephen F. Daniels.

Cremation will follow.

Visiting was 4 to 8 p.m. Wednesday at Keohane Funeral Home, 785 Hancock St.

Donations may be made to Greater Plymouth Association of Retarded Citizens, 4 Main St., Kingston, MA 02364.

LEGAL NOTICE

COMMONWEALTH OF MASSACHUSETTS
THE TRIAL COURT
PROBATE AND FAMILY COURT DEPARTMENT
Norfolk Division
Docket No. 03P2201EP
In the Estate of
MARGARET E. STEEN
Late of QUINCY
In the County of NORFOLK
Date of Death
December 19, 2002

NOTICE OF PETITION FOR PROBATE OF WILL

To all persons interested in the above captioned estate, a petition has been presented praying that a document purporting to be the last will of said decedent be proved and allowed, and that JOHN W. STEEN of QUINCY in the County of NORFOLK or some other suitable person be appointed executor, named in the will, to serve without surety.

IF YOU DESIRE TO OBJECT THERETO, YOU OR YOUR ATTORNEY MUST FILE A WRITTEN APPEARANCE IN SAID COURT AT CANTON ON OR BEFORE TEN O'CLOCK IN THE FORENOON (10:00 AM) ON **OCTOBER 29, 2003**.

In addition, you must file a written affidavit of objections to the petition, stating specific facts and grounds upon which the objection is based, within thirty (30) days after the return day (or such other time as the court, on motion with notice to the petitioner, may allow) in accordance with Probate Rule 16.

WITNESS, HON. DAVID H. KOPELMAN, ESQUIRE, First Justice of said Court at CANTON this day, September 16, 2003.

PATRICK W. MCDERMOTT
REGISTER OF PROBATE

10 2 03

LEGAL NOTICE

COMMONWEALTH OF MASSACHUSETTS
THE TRIAL COURT
PROBATE AND FAMILY COURT DEPARTMENT
Norfolk Division
Docket No. 03C0153CA1
In the Matter Of
KIM MARIE WATSON SCANLAN
of QUINCY
In the County of NORFOLK

NOTICE OF PETITION FOR CHANGE OF NAME

To all persons interested in a petition described:

A petition has been presented by KIM MARIE WATSON SCANLAN praying that KIM MARIE WATSON SCANLAN of QUINCY in the County of NORFOLK be allowed to change her name as follows:

KIM MARIE WATSON SCANLAN TO KIMBERLY MARIE BLEST

IF YOU DESIRE TO OBJECT THERETO, YOU OR YOUR ATTORNEY MUST FILE A WRITTEN APPEARANCE IN SAID COURT AT CANTON ON OR BEFORE TEN O'CLOCK IN THE FORENOON (10:00 AM) ON **OCTOBER 29, 2003**.

WITNESS, HON. DAVID H. KOPELMAN, ESQUIRE, First Justice of said Court at CANTON this day, September 10, 2003.

PATRICK W. MCDERMOTT
REGISTER OF PROBATE

10 2 03

Barbara McEachern

A funeral Mass for Barbara (Hutchings) McEachern, 72, of Carver, formerly of Quincy, a homemaker, was celebrated Sept. 30 at St. Ann's Church, Wollaston.

She died Sept. 27 at home.

Born in Belmont, she lived in Quincy before moving to Carver. She also resided in Holiday, Florida for many years.

She was also a nurse's aide in the local area.

She is survived by her husband, retired Quincy police officer Angus "Babe" McEachern; eight sons, Angus McEachern of Kingston, Frederick McEachern of Quincy, George McEachern of Carver, John McEachern of Weymouth, Robert and William McEachern, both of Carver, Thomas McEachern of Holiday, Florida, Richard McEachern of Carver; six daughters, Christine Williams and Jeanne Mann, both of Carver, Teresa O'Sullivan of Pembroke, Beverly Cook of Holiday, Florida, Eleanor Wright of Hebron, New Hampshire, and Mary Anne Carmack of New Port Richey, Florida; 30 grandchildren and eight grandchildren.

Funeral arrangements were by the Keohane Funeral Home, 785 Hancock St., Wollaston.

Donations may be made to the American Diabetes Association Greater Boston Chapter, 330 Congress St., Boston, MA 02210-1216.

Classifieds

FOR SALE

MOVING SALE

Homestead area! Antiques, glass, silver, maple dining, hutch, desk, fridge, mover, armoir, sew machines, keyboard, craft books, alkinza stuff. 8 to too late! on Sat., Oct. 4 (rain date 11th) 10 Carson St. in Weymouth 10/2

SERVICES

Have your house, apartment clean from top to bottom for the holidays, vaccuming, bathroom, inside stove, refrigerator. Call Rosie 617-984-0252 10/2

HELP WANTED

HEALTHCARE
Well-established healthcare corp. in the Boston area is expanding its practice to incl. Medicare certification. Positions avail. for director of Nursing and coordinating staff. Experience preferred, salary competitive. Interested parties can contact Kris at 617-971-0400 or fax resume to 617-971-0500. 10/2

PERSONAL

HAPPY BIRTHDAY TO BROTHER NEIL QUINN ON HIS 89TH BIRTHDAY IN NOVEMBER. FROM FRAN, DOROTHY, JOHN AND THE BEALLS 10/2

PRAYER TO THE BLESSED VIRGIN
(Never Known To Fail)

"Oh, most beautiful flower of Mt. Carmel, Fruitful vine, splendor of heaven, Blessed Mother of the Son of God, Immaculate Virgin, assist me in my necessity. Oh, Star of the Sea, help me and show me, herin you are my Mother. Oh, Holy Mary, Mother of God, Queen of Heaven and Earth! I humbly beseech you from the bottom of my heart to succor me in this necessity. There are none that can withstand your power. Oh, show me herin that you are my Mother. Oh, Mary, conceived without sin, pray for us who have recourse to thee (3X). Holy Mother, I place this cause in your hands (3X). Holy Spirit, you who solve all problems, light roads so that I can attain my goal. You gave me divine gift to forgive and forget all evil against me and that in all instances in my life you are with me. I want in this short prayer to thank you for all the things as you confirm once again that I never want to be separated from you in eternal glory. Thank you for your mercy toward me and mine." The person must say this prayer 3 consecutive days. After 3 days the request will be granted. This prayer must be published after the favor is granted. Thank you. CAP 10/2

MISCELLANEOUS

LAKE BARGAIN $24,900. Free covered boat slip! Gently sloping lake view parcel w/nice mix of low rolling meadows & trees. Abuts national forest on 35,000 acre recreational lake in Tenn. Paved roads, water, sewer, more. Excellent financing. Call now 1-800-704-3154 ext. 494.

BUY A BILLBOARD THE SIZE OF A BUSINESS CARD with 2x2 New England. Place your 2 column by 2 inch ad across New England with just one phone call! Call this newspaper or the New England Press Association at 617-373-5611 for details. www.nepa.org

DONATE YOUR VEHICLE, boat or property while maximizing your tax deductions and help teenagers in crisis. Prompt professional service. Call Dvar Institute, 1-800-338-6724.

"ATTENTION NEW ENGLAND" Transport your vehicle anywhere. Multi Car Discounts 1-800-470-4408. Licensed and Insured.

Disney/Universal Studios. Sleeps 5. $700/weekly available October-May. Call 407-469-0081

HOT TUBS, 4 Deluxe UL listed models under $100.00 per month (WAC) Includes delivery, cover, cover lift, ozone generator, full warranty. 1-888-955-9939

REAL ESTATE

APARTMENTS:
LANDLORDS AND TENANTS CALL US,
WE RENT APARTMENTS.
TARDO REAL ESTATE
617-786-8383 12/24

QUINCY HOUSE FOR RENT: 4 BEDROOMS, PETS OK
TARDO REAL ESTATE
617-786-8383 10/2

HELP WANTED

AVON! Career or pocket money, you decide! Up to 50% commission profit. Start up $10. E-mail Lisa at LWilber@aol.com or call toll free 1-800-258-1815.

DRIVERS: CFI-NEW PAY PLAN!! 3-6 mos. exp. $.28; 6-12 mos. exp. $.30; 1 yr. exp. $.32 NOW HIRING! Company, O/O, Solo/Team. 1-800-CFI-Drive www.cfidrive.com

POSTAL/WILDLIFE JOBS! $18.35-$21.60/hr. Paid training, benefits. Application/Exam Information. Fee required. 1-866-795-0568 ext. 960.

16 DAY CAREER TRAINING! Driver Trainees Wanted Today! Class-A CDL & REfresher Training. Nationwide Job Placement. $35,000-$40,000 Annually. Benefits, 401k & Tuition Reimbursement. 1-800-883-0171 DELTA-ACADEMY.com

A TRAVEL JOB: A great first job with FRS, over 18, travel coast-to-coast with young co-ed business group. $500 signing bonus. Call Shirley tollfree at 1-866-617-8791.

PART TIME/FULL TIME. Night & Day flex hours no exp necessary & supervisors. Boston dwntown & metro area & subrs tel: 617-274-4567

GOVERNMENT JOBS AVAILABLE. Government employer has openings in many fields. No experience necessary. Medical, dental, 30 days vacation earned yearly. Be HS grad, age 18-30. 1-800-792-9099

Simply more! RUNNING REGIONAL. More pay ($.40 per mile!) AND more home time! Call us and we'll prove it to you! HEARTLAND EXPRESS 1-800-441-4953 www.heartlandexpress.com

Sell job packages for nursing job website. Commission only. May future partner w/right person. Framingham. Inquire w/ resume: www.GraduateNurse.com

MISCELLANEOUS

BULLY PROBLEMS? Arm yourself or your child with the new audio tape program THE BULLY SOLUTION. 24 hr. free message 1-800-724-4079

REVERSE MORTGAGES! Senior homeowners! No payments until you permanently leave your residence. Government insured, no qualifying. Call Frank Costa 1-800-974-4846 x229. Continental Funding, Stoughton, MA. www.CFCReverseMortgage.com

GRAND OPENING! Golf front bargain $49,900. Spectacular Carolina Mtn acreage on 18 hole course near Asheville, NC. Pre-construction prices - limited time. Model homes avail. Call now 1-800-334-3253 x532

90% Owner Financing 2.44 acres $22,900! Hike, fish, swim or RELAX! Bethlehem, NH. Views, stonewalls and privacy. Mins. to White Mountain recreation. CALL TODAY TOLL FREE 1-877-640-LAND-7 days or northernacres.com.

PRESS RELEASES-Looking to send press releases to newspapers in your state or all of New England? Visit www.nepa.org and click on Press Release Service.

INSTRUCTION

VOICE LESSONS

Private, 1/2 hour or 1 hour. Any age. Learn technique, breathing, posture, diction, projection. Build a repertoire. Read music. Gain confidence. Much more.

Tracy O'Sullivan, B.M., M.M., P.G.Dip.
Soprano Soloist,
Private Voice Instructor
617-773-5587
tracyos@yahoo.com 12/24

PERSONAL

ST. JUDE & ST. ANTHONY NOVENA

May the Sacred heart of Jesus be adored, glorified, loved and preserved throughout the world now and forever. Sacred heart of Jesus pray for us, St. Jude worker of miracles pray for us, St. Jude, helper of the hopeless pray for us. Say this prayer nine times a day. By the eighth day your prayer will be answered. Say it for nine days. It has never benn known to fail. Publication must be promised. A.L. 10/16

FOR SALE

SAWMILL $3895. New Super Lumbermate 2000. Larger capacities, options. ATV accessories, edgers skidders. www.norwoodindustries.com Norwood Industries, 252 Sonwill Drive, Buffalo, NY 14225. 1-800-578-1363, free information, ext. 300-N

USED & DEMO KAYAKS: Recreational and touring kayaks! Also, save 15% on new in stock kayaks including composites. Call for availability. OSA at (401) 254-4000 Bristol, RI.

ALL NEW ELECTRIC WHEELCHAIRS AND POWER CHAIRS (scooter type) at "No Cost" to you if eligible. Call anytime. Medicare Accepted 1-800-869-0075

STORAGE BUILDING FOR SALE: 2 unclaimed buildings!! Quonset Arch-Steel buildings! One is 45'x90'. New, never erected. Must sell immediately! Super heavy steel. Selling for balance. 1-800-825-5059.

MISCELLANEOUS

REACH MORE THAN 4 MILLION READERS with just one phone call! New England Press Association can place your classified as in more than 200 newspapers throughout the six-state New England region. Call this newspaper or NEPA at 617-373-5611 for information. www.nepa.org.

MORTGAGES, refinance or purchase. No money down. No income check, low rates. All credit considered. No mobile homes. Call Accent Capital 888-874-4829 or www.AccentCapital.com. Licensed Mortgage Broker CT, MA, NH, ME, RI. Not licensed in Vermont.

$$CASH$$ Immediate cash for structured settlements, annuities, real estate notes, private mortgage notes, accident cases and insurance payouts. (800) 794-7310

PAUL ROYKA, a nationally known expert, author & appraiser on Antiques Roadshow is accepting consignments for upcoming watch & coin auctions. (978) 582-8207 or visit http://www.ROYKAS.com, New England's Leading Auction House of Fine Art & Antiques.

PAUL ROYKA, nationally known expert, author & appraiser on Antiques Roadshow is accepting consignments for upcoming auctions. On item or entire estate. Get a free evaluation of your items. Consign or outright purchase. (978) 582-8207 or visit http://www.ROYKAS.com, New England's Leading Auction House of Fine Art & Antiques.

BUY HOMES from $199/mo! Foreclosures, HUD's Bank Repos! 4% down, 30 yrs. @ 8.5% apr. For listings 800-319-3323 ext. F706.

Classifieds

FOR RENT

A NEW HALL
Elks Lane, off 254 Quarry St.
For Weddings, Showers, Meetings and Banquets.
QUINCY ELKS
847-6149 11

HALLS FOR RENT
North Quincy
K of C Building
Main hall and smaller, informal hall available.
Please call 617-328-4923 TF

The Bryan Room VFW
24 Broad St., Quincy
2 newly renovated function halls available.
Large room 400+
small room 150 guests.
1-800-474-6234 TF

HERITAGE HALL
Special place for all occasions
114 Granite Ave., Milton, MA
617-696-3836 10/2

WANTED

HAND TOOLS WANTED
Wood or steel planes. Also, chisels, clamps, tool chests, old handtools, all trades (machinist, pattern maker, watchmaker, etc.) shop lots. Also, antiquarian books, frames, paintings, crocks, lanterns. Antiques in estate lots.
LIBERTY TOOL CO.
888-405-2007
Fax: 207-288-2725 TF

HELP WANTED

Wanted
P.C.A. to care for 17 yr. young man. Lifting involved. Total care, bathing, feeding, dressing. Pay $10.36/hr. Mon-Fri. Call 617-471-8232 TF

Attention Teachers
Established family Day Care changing to school hours. No paid vacations. Book now for Sept. Call Deirdre at 617-786-9901 10/30

INSTRUCTION

PIANO LESSONS
Jazz, Pop or Classical
All ages, all levels
15 years teaching experience
Tel: 617-471-0151 10/2

Expert Keyboard Teacher
has three openings for interested students - Tuesday afternoons only. Wollaston. Any age, any stage. 617-479-6239 10/2

MISCELLANEOUS

St. Mary Basketball Registration
Saturday, October 4, 2003
9am-1pm
Church Hall, Crescent St., West Quincy
Ages 8-15 yrs.
YMCA league
$80 fee/copy of birth certificate
In house league, ages 6-8 yrs. fee to be determined 10/2

Save Gas & Money... Shop Locally!

SERVICES

IMAGE IMPROVEMENT LANDSCAPING
Fall Cleanups
We Clean It...Trim It...Remove It
No Job Too Big or Too Small
Free Estimates
Fully Insured
617-471-0044
781-740-1500 12/4

BAY STATE SERVICE
Demolition, cleanouts, lawn care, removal of anything-boilers, appliances, water heaters, furniture, floors, etc. Cleanouts - basements, attics, garages, yards, demolition of houses, garages, kitchens, baths, decks, walls, etc. Painting & power washing
Call Dan - Free Estimates
617-293-1086 TF

ORIGINAL HANDYMAN
NO JOB TOO SMALL
Free Estimates
Call 617-328-4199
In Business for 14 years 11/6

PLASTERING/PAINTING
Good Rates, Good References
Serving Quincy & surrounding communities for 25 years
Small Jobs No Problem
Blue Board Hanging
617-770-1174 cell: 781-964-4213 12/4

Les Young's Complete Handyman Services
All the Little Things
Carpentry, Painting, Window Repair & Replacement, Bathrooms, Tile Work, Cabinets, etc.
617-328-5855 11

BEST CLEANING YOU'VE EVER HAD!
I will clean your entire home including dusting, vacuuming, bathroom, kitchen, floors, baseboards. Experienced and references. Call me at 617-308-1266 11/13

PAINTING AND HANDYMAN SERVICES
Interior & Small Exterior
1 Call Fixes It All
Meticulous & Reasonable
David 617-288-6774 12/18

FALL'S COMING!
Lawns mowed $25-$30 average, hedges trimmed. Also accepting minor snow shoveling jobs!
Remember our troops overseas!
Call Anthony 617-799-4894 10/9

PIANO TUNING
Regulate - Repair - Evaluations
Jack 617-786-8224
781-964-2983
CERTIFIED PIANO TECHNICIAN 12/24

Best Home Cleaning
Residential & Commercial
All Services
Honest & Reliable
Free Estimates • References
617-472-7398 Maria 10/23

FOR SALE

Wooden Combination Door
3'x7'
In Excellent Condition
617-479-4631 TF

SERVICES

YARD WORK CO.
- Lawn Mowing Service
- Three times a month or weekly service
- Expert hedge and bush trimming
- Over 12 years in business

FREE Estimate
Call Bill Fielding
617-471-6124 11

SAVE
LeBlanc Fuel, Inc.
P.O. Box 86, Quincy, MA
Discount Prices, QCAP
Senior Discount
Licensed & Insured
Service - Tanks
Boiler - Furnaces
617-774-1877 1/25

KYLE LANDSCAPING, INC.
Yard Cleanup, Hedge Trimming, Lawn Maintenance, Mulching, Planting, Lawn Renovation, Sod
5-Step Fertilizer Program
Commercial & Residential • Free Estimate 10/2
Call Joe Kyle 617-786-1791, Cell: 781-526-8617

3D Landscaping & Contracting
We Handle Both Residential and Commercial Accounts
Lawn Maintenance - Mulch - Loam
Yard Clean Ups - Fences - Masonry
Power Washing - Gutter Cleaning - Snow Removal
781-249-0876 - 24 hours service
PO BOX 692063, Quincy, MA 02269
WWW.3-DLANDSCAPING.COM TF

RESIDENTIAL HANDYMAN
Repairs from A to Z
Interior & Exterior
No Job Too Large
No Job Too Small
Debbie 617-479-6384 11/13

HURRICANE LANDSCAPING
Competitive Prices
Fall/Spring Cleanups
Senior Citizen Discount!
(781) 706-7872
(617) 512-7724 10/9

PAINTING BY PROFESSIONAL
INTERIOR & EXTERIOR
POWER WASHING & CARPENTRY
ALL TYPES OF MAINTENENACE
REASONABLE PRICE
Leave Message
617-773-4761 617-472-7387 10/30

THE TURFMAN CO.
- *YARD CLEAN-UPS*
- *LAWN MOWING SERVICE*
- *TRIM HEDGES & BUSHES*
- *POWER WASHING*
- *FREE ESTIMATES*

617-328-1221
Toll Free
1-866-TURFMAN 11

LAWFORD PLUMBING
Small Jobs • Faucet
• Toilet & Heat Repairs
• Drain Cleaning
• Garbage Disposals Installed
24 Hour Service
Master Lic. #7306
781-849-6184 TF

SERVICES

ON CALL LAWN CUTS
Vinyl Siding
Decks & Additions
Gutters Cleaned
Masonry Repairs
Interior & Exterior Painting
Shrubs Trimmed
Yard Clean-up
Senior Citizen Discount
Handyman Repairs
Spring & Fall Cleanups
Call Mike after 6pm
Days: 617-201-1004
Eves: 617-328-7135
Licensed & Insured 10/16

Your South Shore Headquarters For
Appliance Service & Parts For All Major Appliances
hta
hancock tv & appliance
115 Franklin Street
South Quincy • 617-472-1710

DeFrancesco Construction
Specializing In: **REPLACEMENT WINDOWS**
ROOFING - TRIM - GUTTERS - VINYL SIDING
Call Today for a quick, FREE Estimate
or No Hassle Information
617-365-1444
30 Year Guarantee on All Workmanship
Fully Licensed & Insured MA Reg. #101376 TF

Final Pick
"Fast, Honest and Affordable"
Commercial & Residential
Fully Insured
John Marchioni
617.251.6242

Demolitions
Bathrooms • Sheds • Kitchens
Garages • Decks • Walks

Cleanouts
Attics • Basements • Garages
Offices • Yards

Removal
Furniture • Rugs • Appliances
Construction Debris • Brick & Stone 11

CEDRONE
Property Management
A full service property management company

- *Demolition*
- *Landscape Maintenance*
- *Construction*
- *Snow Removal*
- *Additions & Decks*
- *Painting*
- *Lot Cleaning*
- *Bobcat Service*
- *Roofing*
- *Home Improvements*
- *Attics and Basement Clean-Outs*

Fully Insured
Call now for Free Estimate! 617-479-4242 10/2

The Quincy Sun

MAIL TO: THE QUINCY SUN, 1372 HANCOCK STREET, QUINCY, MA 02169
PAYABLE IN ADVANCE. Payment must accompany order.

INDEX
- ❑ Services
- ❑ For Sale
- ❑ Autos
- ❑ Boats
- ❑ For Rent
- ❑ Wanted
- ❑ Help Wanted
- ❑ Work Wanted
- ❑ Pets
- ❑ Lost & Found
- ❑ Real Estate
- ❑ Antiques
- ❑ Flea Markets
- ❑ Yard Sales
- ❑ Instruction
- ❑ Day Care
- ❑ Personal
- ❑ Miscellaneous

RATES

1 WEEK ❑ $5.75 for one insertion, up to 20 words, 10¢ for each additional word.

3-7 WEEKS ❑ $5.25 per insertion up to 20 words for 3-7 insertions of the same ad, 10¢ each additional word.

8-12 WEEKS ❑ $4.85 per insertion, up to 20 words, for 8-12 insertions of the same ad 10¢ for each additional word.

13 WEEKS OR MORE ❑ $4.5 5 per insertion, up to 20 words, for 13 or more insertions of the same ad 10¢ for each additional word.

❑ Enclosed is $ _____ for the following ad to run _____ weeks in **The Quincy Sun.**

COPY: _____

_____

_____

_____

_____

NO REFUND WILL BE MADE AT THIS CONTRACT RATE IN THE EVENT OF CANCELLATION.
DEADLINE: MONDAY AT NOON. PLEASE INCLUDE YOUR PHONE NUMBER IN AD.

Costume Parade, Children's Safety Day

13th Annual Quincy Center Harvest Festival Oct. 18

The Quincy Center Business and Professional Association will sponsor its 13th annual Harvest Family Festival Saturday, Oct. 18 from 10 a.m. to 5 p.m.

Hancock St. from Granite St. to Revere Rd. will be closed to vehicular traffic for the event, which will feature a Halloween costume parade for children.

The festival is being held in co-operation with the Quincy Police and Fire Departments as they plan to showcase their Children's Safety Day.

Rain date is Saturday, Oct. 25.

During the day-long event, Hancock Street in Quincy Center will become a fall bazaar and playground.

The costume parade, which has become a traditional favorite, will commence at 1:30 p.m. with the parade formation. The parade passes for reviewing and judging at 2 p.m.

Each year, Quincy Center merchants invite all youngsters in kindergarten through grade 5 to participate in the costume competition. The judging panel, composed of members of the business and artistic communities, will award prize trophies in several categories, in groupings for under age 6 and 6 years and older.

The festival will also feature music, special surprises for youngsters dressed in their Halloween attire, and festive clowns.

Merchandise will be available from local businesses, as well as an assortment of food from vendors and Quincy Center restaurants.

THE QUINCY CENTER Business and Professional Association will host its 13th annual Harvest Family Festival Saturday, Oct. 18 from 10 a.m. to 5 p.m. on Hancock St. in Quincy Center. Among the attractions will be public safety vehicles, like this police motorcycle that Elise Tenney of Quincy checked out at last year's event. *Maralin Manning Photo*

This year's festival will also focus on children's safety issues.

Robert Hanna, Quincy Police Crime Prevention Officer, has organized a full-scale presentation complete with clowns, exciting activities and free kiddie rides.

In addition, the Police Department will offer children an opportunity to be finger-printed and several K-9 demonstrations will be given.

Police activities will complement Halloween safety literature from the Quincy Fire Department. Equipment from both departments will be on display.

Visitors may park free for the day in the Hancock Parking Lot across from the Quincy District Courthouse, and in the Ross Garage adjacent to Hancock St. on the Parking Way.

For more information, call the Quincy Center Business and Professional Association Office at 617-471-3232.

Hancock TV & Appliance Celebrating 58 Years In Business

Hancock TV & Appliance, 115 Franklin St., Quincy, is celebrating its 58th year in business this fall.

To kick off the festivities, HTA will host its restaurant show Friday, Oct. 10 at "The Kitchen" at HTA from 11 a.m. to noon featuring chefs from Ruby Chard who will give a demonstration and tasting.

The event will also feature gift certificate giveaways and a free grand prize drawing of a 27-inch Panasonic television.

The restaurant show will also be broadcast on WJDA radio 1300 AM.

Hancock TV & Appliance in Quincy has been serving the community since 1945. Alphonse Palumbo started out in business selling tires and moved in to household appliances in 1948 when he predicted that the increase home building would create a demand for quality appliances.

Today, HTA not only offers all the top brand appliances to make homes more functional, energy efficient and stylish but also provides personal service with individual attention.

HTA helps customers with re-modeling needs and household appliance selection from south Boston to Cape Cod.

"We are proud to have been in business for 58 years and are dedicated to continuing with the same high level of personal service that hta has become know for," said owner Joe Palumbo.

"Looking to the future we are excited to tell you about the new developments here at HTA. The Kitchen styling studio is becoming the local venue for culinary fun; cooking classes, kitchen design seminars and more.

"The Kitchen is our chef inspired fully working kitchen with state of the art appliances from brands including Viking, Thermador, Sub-Zero, Miele, Bosch and Wolf. Come in to The Kitchen and try out our professional grade appliances for yourself, take a class or call us for a free personal consultation with any of your kitchen re-modeling needs," Palumbo added.

McCauley Seeks To Stop Closing Of IRS Office

(Cont'd from page 1)

McCauley said he intends to introduce a resolution at next week's council meeting asking the city council to oppose the closing of the office. He said the resolution would be similar to one that was introduced by Councillor Joe Finn last week seeking to keep the Quincy DTA office open.

The news comes on the heels of the state's desire to close the Quincy office of the Department of Transitional Assistance, which serves 1,000 city households on an annual basis.

Claiming the state will save approximately $2.3 million, Gov. Mitt Romney has proposed consolidating local health and social services offices throughout the state.

MCAS Graduation 99% Rate Hailed By City Officials

(Cont'd from page 1)

cated staff. The students worked hard. All the groups deserve kudos."

"But a word of caution," she added. "It may not happen every year. I hope we'll continue to get 100 per cent. But it's not always possible.

"The teachers, the staff, the students and the parents, all four worked together to make this possible. If there was one piece missing it would not be easy.

"It shows what we can do if we work together."

Lock in a great price for heating oil this winter and make your fuel bills more 'bearable'!!

CHOOSE YOUR PLAN EARLY!

These programs WILL meet your demands!

☐ FIXED PRICE PROGRAM @ $1.24 p/gal

☐ CAP PRICE PROGRAM @ $1.32 p/gal

Call 617-786-9300 Today!

East Coast Petroleum

235 Atlantic Street

North Quincy, MA 02171-1648

www.eastcoastpetroleum.com

e-mail: sales@eastcoastpetroleum.com

MOC Massachusetts Oil Council

MasterCard VISA American Express Discover

*****CAR-RT LOT**B-099
THOMAS CRAN PUBLIC LIBRARY
PO BOX 699164
QUINCY MA 02269-9164

Retired Gen. Gordon Sullivan Honored At West Point

Page 11

The Quincy Sun

Historic Quincy's Hometown Weekly Newspaper

VOL. 36 No. 3 | Thursday, October 9, 2003 | 40¢

PARTICIPANTS in the Interfaith Service of Remembrance and Healing against domestic violence lead a candlelight vigil walk down Beale Street in Wollaston Sunday night.

Quincy Sun photo/Trish Bossart

'Domestic Abuse Is Not A Women's Issue, But A Societal Issue'

26 Domestic Violence Victims Memorialized At Interfaith Vigil

By SHEILA HALLORAN

An Interfaith Service of Remembrance and Healing was held Sunday night at Quincy Community United Methodist Church in Wollaston to memorialize the 26 victims throughout Massachusetts who died from domestic violence since last October.

"From silence to naming to action," the 8th annual vigil was intended to remember those who have died from domestic abuse, to provide support to those affected by such a widespread and pervasive problem, and to celebrate the survivors, those women who had the strength and get out and to rebuild their lives.

"Domestic abuse is not a women's issue but a societal issue," said Stephanie Sipe Flaherty, the Community Outreach and Education Coordinator for Domestic Violence Ended (DOVE). "Both men and women need to participate to end domestic violence."

The two-hour candlelight vigil began with an introduction by the Church's pastor the Rev. Carol Stine, who began the annual event eight years ago. The night followed with liturgical dance, prayers, the reading of the victims' names, the telling of two survivor's stories, a police escorted candlelight procession around the block and an offering of daffodils symbolizing peace distributed to those in attendance.

The church was lined with red plywood silhouettes, one for each of the 20 adults and 6 children who died from domestic violence since last October.

The names of the victims were read by Stephanie Sipe Flaherty and Tracey Phelan, former counselor with the domestic violence unit under congressman William Delahunt and wife of Mayor William Phelan.

During the naming ceremony, a sign for each victim was carried up the center aisle. The signs read the name, age, home, and date of death of each victim. The final sign carried read "unknowns not reported, all ages, all towns", to represent the

(Cont'd on page 22)

Streets, Sidewalks, Faxon Field Affected

QC Classes Resume But Gas Lingers

By WILLIAM TRAYNOR

Quincy College classes resumed this week after lingering vapors from an August gasoline spill forced city officials to close Coddington Hall over the weekend.

But safety officials have been unable to pinpoint the source of the problem, leading Quincy College President Sean Barry to raise the prospect of the likelihood of future problems.

Mayor William Phelan said he did not anticipate a repeat of last week's situation.

"We don't anticipate that will be the case, but we will take the steps necessary to ensure the safety of everyone that goes into the building," Phelan said.

Safety crews have been monitoring vapor levels at the site since Aug. 21, when a tanker carrying 11,000 gallons of gasoline overturned, sending fuel onto the streets and into the city's drainage system. The Department of Public Works, Clean Harbors and Quincy Fire Department are monitoring the situation.

Phelan said the college shutdown was a "chilling" reminder of the extent of the gasoline spill. "It really is a chilling reminder of just how big this gasoline spill was," he said.

After officials detected vapors, the Quincy Fire Department evacuated Coddington Hall, the college's main classroom building, shortly after 1 p.m. Friday. Electricity to the building was shut off as a precaution. Twenty class sections scheduled last Saturday were canceled. Clean Harbors crews installed vapor-extraction equipment over the weekend to remove the fumes.

Barry said the school turned on the heat last week due to cooler outside temperatures. As a result, the introduction of warm air into the building led to a potentially dangerous situation, he said.

Classes re-opened on Monday, with college officials proclaiming the building safe for now.

(Cont'd on page 36)

Health Dept. Schedules 4 Flu Clinics

The Quincy Health Department will hold four flu clinics for all residents 65 and over, all residents who are at risk for complications from the flu and healthy people 50 to 65 years of age.

Wednesday, Oct. 22, from 10 to 11 a.m. at the Quincy Elks Lodge, 254 Quarry St., Quincy

Tuesday, Oct. 28, from 10 to 11 a.m. at the Fore River Clubhouse, 16 Nevada Rd., Quincy Point.

Friday, Nov. 7, from 10 to 11 a.m. at the Nickerson Legion Post, 20 Moon Island Rd., Squantum.

Thursday, Nov. 13, from 10 to 11 a.m. at the Houghs Neck Maritime Center, 137 Bay View Ave., Houghs Neck.

Additional clinics will be scheduled for residents of all ages in the evenings at the Quincy Health Department if the vaccine is available.

Information about all clinic dates and times may be obtained by calling the flu line at 617-376-1288.

Any resident who is shut in may call the Health Department at 617-376-1273 for a home visit.

WHAT'S OPEN WHAT'S CLOSED

On Columbus Day
Monday, October 13

Retail stores, supermarkets **open**.
Liquor stores **closed**.
Taverns, bars **open**.
Banks **closed**.
Stock market **open**.
State, county, municipal offices **closed**.
Schools **closed**.
No mail delivery.

■ **A Scare For Rabbi Jacobs** - *Page 3* ■ **5 To Receive Scouting Awards** - *Page 13*

MADD Starts Fall Drive For Donated Cars, Boats

Mothers Against Drunk Driving (MADD) are getting ready for their annual fall care donation program.

The donated cars are used to help the MADD program in Massachusetts.

Persons who wish to donate a car or a boat to the cause should call 1-800-720-6233 to get the process started.

Funds raised from the sales of the donated cars will be used to make the public more aware of the need for careful driving

Vegetables, Bread At $1 A Bag Available From Fair Foods

Fair Foods, a non-profit group that provides food for the elderly, dispenses fresh vegetables and bread at $1 a bag every Wednesday from 11:30 a.m. to 12 noon at the Fore River Clubhouse, 16 Nevada Rd., Quincy Point.

Clients are urged to bring their own bags.

IT'S YOUR BIGGEST INVESTMENT - MAKE SURE IT'S WELL PROTECTED.

Your home will most likely be the biggest investment you'll ever make. At Burgin Platner Hurley Insurance Agency Inc., it's our job to help you find the ideal coverage to protect your home and personal possessions against loss and damage.

We're insurance professionals who have served homeowners and renters in this area for years by offering coverage from America's leading insurance companies, including Travelers. Whether you own or rent a house, condominium or apartment, Burgin Platner Hurley Insurance Agency Inc. and Travelers will work as a team to make sure you find the coverage and service you need.

Call Eric Stoeckel at (617) 691-2607 for a free, no-obligation quote now.

BPH

Burgin Platner Hurley Agency Inc.

14 Franklin Street
Quincy, MA 02169
Phone: 617-691-2607

The Premier
A Travelers Company

The Travelers Indemnity Company and its affiliates
One Tower Square, Hartford, CT 06183

Board Grants License For New Pizzeria

By MARIE D'OLIMPIO

After months of discussion, mostly about parking, the License Board voted unanimously to give Nicholaos Pesirides his common victualer license to open the Romanzza Pizzeria on 134 Washington St.

Even though for many years, there has always been a restaurant at the site, the Redstone Pizza and prior to that Quincy Pizza, Ward 2 Councillor Dan Raymondi still called the area with traffic and parking problems being "paramount."

Chairman Joseph Shea said the building which is next to Bagnell's is a mixed used one and said it "always comes down to the "P" word — parking. However, he said after reading the report from the traffic engineer and looking at the plans for parking in the rear, he said he was viewing it as "positive."

Shea read a letter from Rev. Gregory Wheaton, pastor of the Glad Tidings Church in support of the restaurant.

Ward 1 Councillor Greg Hanley also sent a letter in support.

Debunking traffic problems, Michael DiStasio, who owns the building said there have been restaurants in that site for more than 25 years and that parking, which is available in the rear of the building for as many as 25 spaces has not been a problem.

DiStasio asked the board to grant the license citing needed revenue and a place where he and neighbors can go and "have a cup of coffee."

Brad Howard, an abutter said he once was against the restaurant because of parking, but said he is now in support.

According to Pesirides, the 20-seat restaurant will also have delivery and take-out and be open from 11 a.m. to 10 p.m. Monday through Saturday.

The menu will include pizza and subs, salads, fresh seafood.

License Board Briefs

The License Board took the following action at Tuesday's meeting.

•Granted a common victualer license to Jennifer Nguyen, doing business as Bale Sandwich, 215 Quincy Ave .at the Kan Mann site.

•Granted a request from LLC, 97 East Howard St. Daniel J. Quirk, a permit to install a 10,000 gallon underground storage container. Rudy Pompeo Construction Matthew Clark TMC Services.

•Granted a one day liquor license to the President's Cafe at President's Golf Course, 3579 W. Squantum St. for the Women's Golf Association Banquet, Nov. 7 from 6 p.m. to 12 midnight.

•Continued a hearing regarding the request of Guerns Bernadeau, doing business as School Street Motors, 65 School St. for a Motor II-Garage Repair License.

•Granted a common victualer license to the corporation of Yuen Dong and Vivian Duong, doing business as Pho Yeun Dong Vietnamese Restaurant at 217 Quincy Ave at the President Plaza. The site is the former Anderson Little Clothing Store.

Pizzi's Barber Shop Closes After 22 Years

Bob Pizzi has been forced to close his barber shop after 22 years of cutting hair at 371 Billings Rd., North Quincy.

The shop was closed abruptly in June after Pizzi, 66, suffered a debilitating spinal cord injury and a stroke.

He is on the road to recovery now but figures his barbering days are over.

"I want my customers to know I'm still around," he said, "and thank them for their loyalty over the years."

Ask About Our Short Stay Program

Allerton House at Central Park resident Mary Iovanne, with daughter Marie Venuto.

"My daughter has peace of mind knowing that Allerton House offers the dignity and respect I deserve."

It's all about peace of mind at an Allerton House Assisted Living Community. Here you'll discover a new kind of independence, built around a real home, new friendships and a caring staff.

It's a place where people who value their independence, depend on us. It's a choice you can feel good about.

Call us today for a tour, and visit us online at www.welchhrg.com/allertonhouse

Allerton House
Assisted Living Communities

ALLERTON HOUSE AT THE VILLAGE AT DUXBURY
DUXBURY
781-585-7136

ALLERTON HOUSE AT HARBOR PARK
HINGHAM
781-749-3322

ALLERTON HOUSE AT CENTRAL PARK
WEYMOUTH
781-335-8666

ALLERTON HOUSE AT HANCOCK PARK
QUINCY
617-471-2600

Owned and managed by Welch Healthcare and Retirement Group, a trusted family name in senior services for over 50 years.

Your business holiday party is welcome at our house.

Book by November 30 and save up to $500.

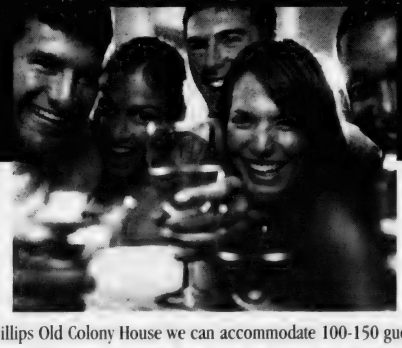

At Phillips Old Colony House we can accommodate 100-150 guests in fabulous, fun-filled surroundings. For great food and great service book now and save up to $500. Everybody in your business will have a holiday party they'll remember all year. 617-282-7700.

PHILLIPS
OLD COLONY HOUSE

780 Morrissey Blvd. Neponset Circle. 617-282-7700. Lots of free parking. www.bostondining.com

Quincy Crisis Center Pantry Shelves Nearly Bare

The Quincy Crisis Center's "Food for Families" pantry is facing a dilemma — demand is up, donations are down.

To compound the dilemma, the amount of food received from the Massachusetts Emergency Food Assistance Program (MEFAP) was cut by 40 per cent July 1.

Right now, the QCC food pantry shelves are almost in the predicament as Old Mother Hubbard's — when volunteers get ready to prepare the bags of non-perishable food for delivery, "the cupboards are bare."

The shelves are running low for a variety of reasons, particularly because the number of deliveries are increasing, prospective donors have been on vacation and schools that hold regular food drives have been out of session.

Just last week, the QCC received four telephone calls for aid. One caller had a jar of peanut butter and some crackers left, another had one can of soup, the others had nothing at all to eat.

Any donations to the "Food for Families" would be appreciated. Most needed are spaghetti sauce, canned pasta, canned soup, canned vegetables, bottles of boxes of juice, tuna, canned meats (Spam, beef stew, etc.) and mayonnaise.

Donations can be dropped off at 282 Billings Rd., North Quincy, Monday through Friday from 9 a.m. to 5 p.m. A thank you letter along with a donation receipt will be mailed to the donor.

For more information, call 617-847-6967.

Collapses At Yom Kippur Service

Doctors In Congregation Save Rabbi David Jacobs

The quick action of four doctors in the congregation were credited with saving Rabbi David Jacobs, who collapsed in the midst of Yom Kippur services Sunday night at Temple Beth El.

He was taken by ambulance to Quincy Medical Center where a spokesperson declined to give his condition but a friend in the congregation described it as "stable" Tuesday morning.

"He was actually out," said Carol Bornstein, the temple secretary. "He fell heavily to the floor. Everybody rushed forward to see what happened.

"Doctors in the congregation revived him and took care of him until the paramedics arrived."

She said Dr. Joseph Goldman administered mouth-to-mouth respiration with assists from by Drs. Rafael Kieval, Gerald Rosenblat and Kenneth Pariser. The rabbi was held at the hospital for tests.

"I talked to him a few minutes ago," said Bornstein Tuesday afternoon, "and his voice sounded streng. He was rarin' to go but he's not ready to leave the hospital yet.

RABBI DAVID JACOBS

"When he first arrived at the hospital he was able to warn the doctors and nurses not to give him anything to eat or drink because he was fasting for the holiday."

Rabbi Jacobs turned 76 and celebrated his 50th wedding anniversary in June.

"Fortunately," said Bornstein, "he left good notes for his sermon Monday morning and the men in the congregation were able to pull it together."

Stephen Jacobs, no relation to the rabbi, led the congregation in prayers at Monday's services, said Bornstein, and Sumner Greenberg "kept things going smoothly on the floor."

Quincy Pride Volunteer Summit To Be Held Oct. 30

As part of a citywide campaign to increase community pride and involvement in public affairs, Mayor William Phelan announces the First Annual Quincy Pride Volunteer will take place Oct. 30 from 2 to 7 p.m. in the Thomas Crane Public Library Atrium.

The summit was originally scheduled for Oct. 16, but has been changed.

A meeting of interested local non-profit and community groups was held at City Hall in July to assess the needs in the community for volunteers. From that meeting, volunteer needs of these groups were assessed, categorized and organized into a comprehensive volunteer opportunity booklet. The booklet will be available Oct. 13 at City Hall, on the web site and at the volunteer summit.

Phelan said the city, state and country face uncertain times, and his administration is committed to fostering a renewed sense of volunteerism and community spirit throughout Quincy.

"Never has it been more important or more necessary for Quincy residents to aid our neighbors and our community," he said.

"By linking interested volunteers with social service agencies that have an identified need, the Quincy Pride Volunteer Summit is playing a pivotal role in re-invigorating the social fabric that is so important to our community."

Interested volunteers are invited to attend the volunteer summit anytime between 2 and 7 p.m. Oct. 30 to learn more about available opportunities. Social Service groups identified in the booklet will be on hand to provide more information regarding their need and available programs.

For more information, interested parties can contact Constituent Services or Kristen Priscella in Mayor Phelan's office at 617-376-1990.

Gas Company Starts Work On Glover/Birch Streets

Keyspan Energy Delivery started work last week on the expansion of its gas distribution system in the Glover Street/Birch Street area of North Quincy.

Residents of 56-118 Glover St. and 6-43 Birch St. have been notified that the work will take about five weeks to complete.

The roads will be open to the public but parking may be limited. A construction foreman will be on site to address parking needs during construction.

Questions on the project should be addressed to Lynne M. Holton, community relations coordinator, at 781-466-5100.

Local Band.
Wedding and Anniversary Rings

A stunning selection of shapes and sizes, gold, platinum, white gold. Experience our promise of beauty, quality and always the best price.

Del Greco's
FINE JEWELRY
399 Washington St., on Rte. 53 Weymouth
781-337-5069 • Located off Rte. 3, Exit 16A to Rte. 53N
Hours: Mon, Tues, Wed, Fri 9:30-5:30, Thurs 9:30-7, Sat 9:30-2, Sun closed

Is it time for a new car?

4.75% APR
As of 10/06/03

2004/2003 Models . . . 36, 48 or 60 months with 10% down

If you're planning to buy new, you have our rate right here to compare to what the dealer quotes. If they're offering a rebate, grab it and get your low-rate financing from us. Turn-around time is 24 hours. It couldn't be easier! **If you're looking at used cars,** our rates are better than most dealers'. *It's that simple.* And you get your money fast. Come see us. Or call Angela or Cathy at 617-471-0750.

COLONIAL FEDERAL SAVINGS BANK
"Your neighborhood bank!"

QUINCY: 15 Beach Street 617-471-0750 • 1000 Southern Artery (Residents only) 617-479-1430
HOLBROOK: 802 South Franklin Street 781-767-1776
EAST WEYMOUTH: Middle & Washington Streets 781-331-1776 • www.colonialfed.com

Annual Percentage Rate (APR) subject to change. On new cars with a 48 month loan, payment equals $22.92 per $1000 borrowed. This rate also available for 2002 to 1999 model used cars, 36 or 48 month loans.

EQUAL HOUSING LENDER
Insured FDIC

The Quincy Sun

USPS 453-060
Published weekly on Thursday by
The Quincy Sun Publishing Co. Inc.
1372 Hancock St., Quincy, MA 02169
Henry W. Bosworth, Jr., *Publisher*
Robert H. Bosworth, *Editor*

40c per copy $18.00 per year by mail in Quincy
$22.00 per year by mail outside Quincy $27.00 out of state
Telephone: 617-471-3100 471-3101 471-3102

Periodicals postage paid at Boston, MA
Postmaster Send address change to
The Quincy Sun, 1372 Hancock St., Quincy MA 02169

The Quincy Sun assumes no financial responsibility for typographical errors in advertisements but will reprint that part of an advertisement in which the typographical error occurs.

Moments in time

THE HISTORY CHANNEL

• On **Oct. 6, 1683,** encouraged by William Penn's offer of 5,000 acres of land in the colony of Pennsylvania and the freedom to practice their religion, the first Mennonites arrive in America aboard the Concord.

• On **Oct. 7, 1780,** during the American Revolution, Patriot irregulars under Colonel William Campbell defeat Tories under Major Patrick Ferguson at the Battle of King's Mountain in South Carolina.

• On **Oct. 8, 1944,** the radio show "The Adventures of Ozzie and Harriet" airs its first episode. The show focused on the comic situations of a young family that was based on the real-life family of show founders and stars Ozzie and Harriet Nelson.

• On **Oct. 11, 1962,** Pope John XXIII convenes an ecumenical council of the Roman Catholic Church — the first in 92 years. In summoning this general meeting of the bishops, the pope hoped to bring spiritual rebirth to Catholicism.

• On **Oct. 10, 1973,** less than a year before Richard Nixon's resignation as president of the United States, Spiro Agnew becomes the first U.S. vice president to resign in disgrace. On the same day, he pleaded no contest to a charge of federal income-tax evasion in exchange for the dropping of charges of political corruption.

• On **Oct. 9, 1975,** Andrei Dmitriyevich Sakharov, the Soviet physicist who helped build the USSR's first hydrogen bomb, is awarded the Nobel Prize for Peace in recognition of his struggle against "the abuse of power and violations of human dignity in all its forms."

• On **Oct. 12, 2000,** 17 sailors were killed and 38 wounded in a terrorist attack on the USS Cole. Two suicide bombers alleged to be members of Osama bin Laden's al Qaeda terrorist network used explosives to blow a 40-by-40-foot hole in the side of the U.S. Navy destroyer, which was docked in the port of Yemen.

(c) 2003 King Features Synd., Inc.

QUINCY ANIMAL SHELTER
56 Broad Street, Quincy • 617-376-1349
quincyanimalshelter.org • qasadopt@aol.com
ADOPTION HOURS (subject to change):
THURSDAYS 5:30 TO 8:30 PM; SATURDAYS 10 am to 4 pm
or by appointment - 1-617-376-1349
www.quincyanimalshelter.org
Adoption fees include initial vaccinations and Spay/Neuter as needed. 100% volunteer run, new volunteers always needed.

DOGS Available for Adoption

MELVIN: 1 y.o. shepherd mix, male. Knows basic commands, walks nicely on a lease. Would do best in home with adults or teens.
CLYDE: 1-2 y.o. Terrier/Pit mix. Experience needed, male. Knows basic commands. Would do great in an adult home as the only pet.
EMMA: 2 y.o. Shephard mix. Clean, walks well on leash.
FLASH: 6 month old black lab/pit cross puppy. Would do well with older children because of his energy level and sharp puppy teeth. Needs training reinforced by a responsible owner.

AVAILABLE CATS

ROMEO: 5 y.o. all black neutered male, DSH, FIV+. Brought to VCA by a Good Samaritan because he had hurt his leg.
GROVER: 4. y.o. black neutered male, FIV+. A bit overweight, on a special diet of Science Diet Kitten Growth Formula.
MIDNIGHT: 1 y.o. DMH black spayed female. Good around other cats, affectionate, playful, very active, litter box trained.
QUINCEY: 1 y.o. DMH tiger spayed female. Was abandoned in a crate outside the shelter.
BRYCE: 4 y.o. DSH black and white neutered male. Good with other cats, litter box trained. Not good around dogs.
DEIDRE: DMH black and white spayed female. Litter box trained, tad on the shy side. Needs some patience, quiet place.
ISABELLE: 2 1/2 y.o. DSH tortie spayed female. Can be a little shy at first. A bit nervous in the kennel, will be fine once she is in a home.
JENNA: 9 y.o. black female, DSH. Good with other cats.
BINNEY: 2 y.o. black and white DSH with black stripe down center of face. Good with other cats.
Call for KITTENS available on Saturdays: 617-376-1359.

Sunbeams

By Henry Bosworth

He's Not Running . . . And Why

(Henry Bosworth has decided to take a day off and hopes you don't mind him re-running this oldie from August, 1988. He says it is sort of timely for this Presidential campaign season. That's stretching it a little.)

I don't think I'll ever run for President.

And, if someone ever asks me to be his (her) vice presidential running mate, I'm going to pass that up, too.

I just don't want anyone digging into my background.

If I were a potential vice presidential candidate the Presidential nominee would, of course, have me checked out. And, if he didn't do a thorough job at it, the press would.

One of the questions they would probably ask would be: "Have you ever committed a crime?"

And, I would reply: "No, never!"

But then, they would get to digging and some little thing I had long forgotten about might pop up and prove embarrassing.

Like when I was a kid in Quincy Point I did something that I shouldn't have. But others were doing the same thing and you really had to be pretty good at it to get away with it.

If you won't think I'm terrible, I'll confess right now. I sneaked into the Lincoln Theater.

Not once. But several times.

Now, if you lived in Quincy Point or North Weymouth back in the mid 1930s or early 1940s, the Lincoln Theater on Washington St. was your social center.

That's where you went on a Saturday afternoon if you were a kid. And for a dime you could see The Three Stooges, a Buck Jones or Gene Autry western and maybe a Bulldog Drummond B feature. And you might get Popeye as a bonus.

But dimes weren't always easy to come by.

And if you had the dime, you kind of liked to hold onto it to buy a bag of gumdrops or green mints or chocolate drops.

The Saturday or Sunday matinee were usually packed. People bought their tickets at the little box office out front and then waited for the doors to open.

As soon as the doors swung open, there would be a great surge forward. Those of us without tickets would stand in the middle of those with tickets and be carried in with the tide. The ushers were so busy taking tickets, they didn't see the ones without them walk right by.

One kid, just to make it more interesting, used to walk in backwards. And if an usher caught him he would say: "Oh, I remember seeing this movie before. I'm just leaving."

Those of us who did sneak in didn't do it always just to save a dime. It was a challenge. I don't remember any of us ever being caught.

But then, when the theater started to have Saturday afternoon drawings for prizes we bought a ticket so we would be eligible to win.

One Saturday afternoon I won a baseball bat and ball. I was the envy of every guy in the theater.

THE LINCOLN THEATER just before it was demolished in 1980 and the scene of the crime.

After the drawing, I returned to my seat near the back of the theater and the movie resumed. Suddenly, in the darkness, the ball dropped out of my lap and rolled down to the stage area. Someone scooped it up and pocketed it.

I was heartbroken. So were my friends. A new bat and ball to start the summer season off with were something to look forward to.

I timidly went to the office of the theater owner, and almost in tears told him I lost the ball. He kindly gave me another one.

We used the bat and ball in a field off Des Moines Rd., the whole summer, taping the ball when the cover was knocked off and the handle of the bat every time it was cracked. The ball got bigger and the bat heavier as the days went by.

The Lincoln Theater, as I said, was our social center long before movies were brought to our living room via television.

The theater was usually packed on Saturday afternoons, Sundays when the best movie of the week was shown, Tuesday night which was dish night, Thursday and Saturday nights which were money nights.

You knew just about everyone in the theater. Most people sat in the very same seat every time the movies changed.

I'm sure there were times when many families in Quincy Point sat down to Sunday dinner with the same set of dishes on the table.

The dishes were given to women on Tuesday nights, one dish a week until the set was complete. Admission price was 15 to 20 cents.

Money nights were big nights, too.

There were sealed, unmarked brown envelopes, two or three with a $1 bill in them, one with a $2 bill, one with a $5 and another with the big prize: $10.

Ticket numbers were called and the lucky stub holders, one at a time, walked down to the stage to pick out one of the envelopes. And if you happened to have one of the first numbers and picked out a $1 bill, you got the Quincy Point razz all the way back to your seat.

And whenever the $10 envelope was the last to get picked up, that person was cheered all the way back to his or her seat.

We didn't have much else back then but we did have a lot of fun.

The Lincoln is long gone now. But the fond memories are still there.

You know, I feel a little better now that I have confessed my crimes at the Lincoln.

But, I'm still not going to run for President or vice president.

If I do, they're going to find out for sure that I was the one that led the raids on the tomatoes in Hubbah Elias' garden on Winter St.

Not to mention the apples over at _____.

Never mind.

I've told you too much already.

VNA Care Network Offers Flu Shots Oct. 30

The VNA Care Network will administer flu shots to adults ages 18 and over Thursday, Oct. 30 from 12 noon to 2 p.m. at the Star Market, 130 Granite St.

Appointments are not necessary and there is a nominal fee.

Pregnant women and those under 18 years of age will be referred to their primary care physicians for the vaccination.

The immunization should not be taken by anyone who is allergic to eggs to egg products.

For more information, call the VNA Care Network at 800-728-1862.

Scenes From Yesterday

THIS 1940'S POSTCARD was published by the Sevigny's world famous clam shop on Quincy's Southern Artery. At the time the Artery was Route 3, the main highway from Boston to Cape Code and Nantasket. The road was built as a bypass around Quincy Square and hosted many roadside attractions. Near 7E's were Morey Pearl's, Dutchland Farm's, the Mayflower Diner, and later; the first Dunkin Donut's shop, Howard Johnson's Drive In and the Leaning Tower of Pizza. The backside of this postcard says that 7E's is the "Only place of its kind in the country using the most modern and largest equipment for the frying of seafood" Everyone who ate 7E's fried clams knew that they were the very best. The Kandy Kettle sign in the right center was for 7E's ribbon candy that was first made here and later at their factory on Woodbine Street in Wollaston. Today, the company still makes the candy in Brockton. This fried clam shop was located in what now is the Super Stop and Shop's parking lot.

From the Collection of Tom Galvin

Readers Forum

Quincy Police Mutual Aid Association Seeks Assistance

Dear friends:

The Quincy Police Mutual Aid Association is requesting your assistance in our annual fund-raising event. This year we are no longer going to conduct our mass mailing. We, the members of the association, shall be conducting the fund-raiser with no outside solicitation services or direct telephone calls. We believe this gives us the opportunity to provide a "no pressure approach" to our fund-raising efforts.

The Quincy Police Mutual Aid Association has been able to provide the Quincy Police Officer's Ball and Retirement Banquet, the annual Police Memorial March, along with charitable donations because of your past support. Each year we receive more and more requests, which can not be met without your continued support.

In addition, your contributions benefit families of officers who have died, been injured or become ill. Without your continued support the Quincy Police Mutual Aid Association cannot continue in these endeavors. Please continue your support, through your generous donation, as we prepare for the 2003 Quincy Police Officers' Ball and Retirement Banquet. Should you have any questions regarding this letter please call: 617-745-5809 or e-mail: pglynn@ci.quincy.ma.us.

Please forward your charitable, tax deductible donation to the: Quincy Police Mutual Aid Association, P.O. Box 268, Quincy, MA 02269.

Thank you for you continued support.

Patrick Glynn
President

Time for City Council To Take Stand On Smoking Issue

At a recent Ward 3 candidates night at the Montclair School, the six candidates for city council at-large discussed a proposed ban on smoking in the city's restaurants and bars.

The measure to ban smoking in any workplace currently sits in a council subcommittee and hopefully will come out and be voted up or down.

City Councillors Joe Finn and John Keenan support the smoking ban and stated so at the candidates night. Keenan says he would like to exempt private clubs. Councillor Frank McCauley said he was willing to wait until the council debates the issue before making his decision.

However, school committeewoman Jo-Ann Bragg, candidate for councillor at-large, stated her opposition to the ban because of the negative effect it would have on Quincy's business community.

I fail to understand this stance since over 87 Bay State communities have smoking bans, which I believe includes all the surrounding communities like Boston, Weymouth, Braintree and Milton. How far will Quincy patrons drive to smoke at dinner?

Jimmy Liang, the only candidate who actually owns a restaurant, doesn't allow smoking in either of his two restaurants. He didn't say how he'd vote but there's hope he's for the ban.

Where do the candidates in Wards 1, 4 and 6 stand on the issue since new councillors will be getting elected in those wards?

We need to let our councillors and all the candidates for council know our position.

While many are fighting for the ban as a workplace issue, for me, it's a health issue.

I have the right to dine out without inhaling someone else's second-hand smoke.

A smoking ban is not about saving people from themselves or telling people what to do, it is about removing a health hazard as best we can.

You have a right to smoke or not to smoke. This is America. But keep your smoke to yourself.

It is time for the city council to take a stand on this issue once and for all.

Sal Giarratani
Atlantic Street

SUBSCRIPTION FORM

FILL OUT THIS SUBSCRIPTION BLANK AND MAIL TO

The Quincy Sun

1372 HANCOCK STREET, QUINCY, MA 02169

NAME _____

STREET _____

CITY _____ STATE _____ ZIP _____

CHECK ONE BOX IN EACH COLUMN

[ ] 1 YEAR IN QUINCY $18.00

[ ] 1 YEAR OUTSIDE QUINCY $22.00 [ ] CHECK ENCLOSED

[ ] 1 YEAR OUT OF STATE $27.00

Quincy's Yesterdays

Shea In Uphill Battle Against Della Chiesa

This Week
1963
40 Years Ago

City Council President Charles L. Shea faced an uphill battle as he challenged incumbent Amelio Della Chiesa for the mayor's office.

Shea finished 3,346 votes behind the veteran Della Chiesa in the preliminary election. Della Chiesa's vote was 8,287 and Shea's 4,941.

Two other candidates finished far behind: Louis Caruso with 210 votes and Joseph May, 189.

Two preliminary races were almost too close to call with Leo J. Hannon Jr. finishing four votes ahead of Francis X. McCauley in the Ward 1 Council race and three within a whisker of each other in Ward 3.

John F. Koegler had 449 votes, Leo F. Burke had 439 and Fred A. Sisti 395 in the Ward 3 contest where it was believed that Sisti would ask for a recount.

Finishing fourth and out of contention in Ward 1 was young lawyer Arthur H. Tobin, who had promised in his campaign that he would lead the fight in the Council to keep the MTA out of Quincy.

DAME BELIEVED DOGNAPPED

William (Rusty) Stackman, 9, of 47 Arthur St., West Quincy, was off to Farmington, Conn., the longest trip of his life, to see if a dog found there was his missing German Shepherd.

The dog, which answered to the name of "Dame," was believed to be have been dognapped by a couple who were reported to have been seen by a witness taking the dog away in a Volkswagen with Connecticut plates.

An appeal for help from the Connecticut State Police touched off a New England-wide search for "Dame," who was thought to have been found by a Hartford Courant reporter in Farmington.

A woman in the Connecticut city said that the dog that walked up to her home "looked like a bag of bones. But he was friendly with the kids and answers to the description."

QUINCY-ISMS

Mark Devlin, 12, of Rawson Rd., and Michael Scalisi, 12, of 40 Flynt St., broke down a locked door and rescued Mrs. Lillian Brown, 54, from her smoke-filled home at 17 Birch St., Norfolk Downs. . . William Murphy of 100 Rock Island Rd., Houghs Neck, was teaching an elementary school as a Peace Corps volunteer in the Philippines. . . The mysterious Faxon Park monkey was seen again by Anthony J. Pusateri Jr., 10, of 25 Pearl St., eating a pear in his backyard. . . Marcia H. Wright was installed as worthy advisor of the Wollaston Rainbow Assembly. . . Mrs. Catherine Flanagan, exchange teacher from Scotland in the sixth grade at Furnace Brook School, said she found American youngsters more grown up than their Scottish counterparts. . . Butch Songin compled 26 passes for 235 yards and three touchdowns to lead the Brockton Pros to a 28-26 victory over Quincy's Morrissey Club Steelers in a New England Conference football game. . . "Divorce Italian Style," starring Marcello Mastroianni, was playing at the Strand. . . Miss Gertrude Callahan, librarian at the Thomas Crane Public Library since 1912, said she plans to retire in February. . . Simon C. Fireman of 79 Dimmock St., Quincy Center, was named to the World's Fair Commission by Gov. Endicott Peabody. . . The Del-Rays were playing for the happy hour at Louis' Cafe, 1269 Sea St., Houghs Neck. . . Frank Anselmo, superintendent of the Quincy Post Office, said the new freight elevator should be completely installed in six weeks. . . Anthony Hober of 57 Taylor St., Wollaston, entered Babson Institute of Business Administration in Wellesley. . . A six-pack of Bavarian Beer was $1 at Old Colony Liquors, Inc., 515 Southern Artery. . . The Civil Service ruled William C. Anderson of 26 Taylor St., Wollaston, eligible for promotion to senior tax examiner in the State Income Tax Bureau. . . North Quincy's Bill Cadger won the cross-country meet, 24-36. . . Hilton's Sporting Goods, 1630 Hancock St., had British Enfield rifles for $14.88. . . Maurice Daly, director of Quincy Trade School, spoke on "Why Johnny Can't Get a Job," at the Willard School PTA. . . James Peddle was elected commodore of the Gull Point Yacht Club, Germantown. . . The Raiders' Bill Curran scored two touchdowns but Weymouth beat North Quincy, 14-12, to maintain a football mastery that went back to 1947. . . Walter D. Mathews of 49 Webster St., North Quincy, was re-elected vice president of Local 7, Federation of Technical Engineers, at the Fore River Shipyard.

Arts & Entertainment

MARY ANN WALSH, a volunteer, Bettyanne Lang of Interfaith Social Services, and Fr. William McCarthy were pleased with the success of the "Fashionless Fashion Show" at St. John's Church, benefiting Father Bill's Shelter For Women.

PARTICIPATING IN THE benefit for Father Bill's Shelter For Women were Jean Roche, co-chairwoman; Donna Foster, Tracey Phelan, wife of Mayor William Phelan; Loretta Oliva, co-chairwoman; and Terry Phelan, the mayor's mother, shown in front of some of the donated clothing.

Quincy Sun photos/Robert Noble

'Fashionless Fashion Show' Aids Fr. Bill's Women's Shelter

A "Fashionless Fashion Show" and luncheon were held recently at St. John's Church to benefit Father Bill's Shelter For Women.

Those attending contributed nearly new clothing needed by women staying at the shelter for jobs and job interviews.

Panera Bread donated a lunch for the more than 50 women attending. They were also eligible for the raffle of a Thomas Kincaid print donated by Foster's South Shore Gallery and won by Barbara Daniels of South Shore Savings Bank.

The separate shelter for women opened in September, 2002 in the former St. John's School on Phipps Street and provides emergency shelter for up to 40 homeless women each night.

Annual Fund-Raiser For Diane Purdy's Workshop

The Boo-tique, an annual fund-raiser for Diane Purdy's Children's Theatre Workshop, will kick off Monday, Oct. 13, from 4 to 7 p.m.

The Boo-tique features a selection of adult costume rentals and its unique creations can be viewed in The Creepy Costume Room located on the USS Salem, Route 3A, 739 Washington St., Quincy.

Showing times will be held Oct. 13 to Nov. 1, Mondays through Fridays from 4 to 7 p.m. and Saturdays from noon to 5 p.m. Special times may be made by appointment.

ICE SKATING CLASSES
QUINCY SHEA MDC RINK
Sundays 11am starts Oct. 26
Fridays 4pm starts Oct. 31
WEYMOUTH CONNELL MDC RINK
Sundays 5pm starts Nov 2
7 lessons $98 Child / $108.50 Adult
6 lessons $84 Child / $93 Adult
(781) 890-8480
www.iceskatingclasses.com
BAY STATE SKATING SCHOOL

QUINCY SUN NEWSCARRIERS WANTED
Here's a chance to earn extra money by building a Quincy Sun home delivery route.
617-471-3100

'Accentuate The Positive' At Quincy Marriot

Granite Medical To Host Fashion Show Oct. 25

Granite Medical Group based in Quincy will host a fashion show tailored to the interests of mature women and women with osteoporosis Saturday, Oct. 25 from 10 a.m. to noon at the Quincy Marriott Hotel.

Clothing for the "Accentuate the Positive" fashion show will be provided by Talbots of the South Shore Plaza in Braintree. The event is sponsored by Procter & Gamble and Aventis Pharmaceuticals.

Finding stylish clothing that fits properly can be difficult for mature women, especially those with osteoporosis, a degenerative bone disease that affects one in two women over age 50. Osteoporosis often brings about changes in bone structure and loss of stature. Knowing how to select clothing can improve a woman's appearance and self esteem.

Registration is not required. All are welcome to attend the show.

Granite Medical patients will model the latest fashions and the fashion experts from Talbots will demonstrate how to complement a wardrobe with scarves and other accessories. In addition, there will be free bone density screenings and an informative presentation by Cecelia Mullen, a nurse practitioner, on the risks, causes, and management of osteoporosis.

Osteoporosis is a disease in which bone mass decreases. Over time, the loss of bone may cause changes in posture and an increase in the risk of bone fractures. The ability to walk may be affected and special concern is the danger of hip fractures.

Women are four times more likely to develop osteoporosis. Of the 10 million Americans with osteoporosis, 8 million are women. One in two women and one in four men over age 50 will have an osteoporosis-related fracture in their lifetime.

Granite Medical, located at 500 Congress St. in the Crown Colony Medical Center, Quincy, is committed to raising the healthcare awareness of its patients. The practice offers a series of healthcare seminars throughout the winter months. Recent seminars have covered asthma and allergies, cancer testing, and nutrition.

Squantum July 4th Committee Plans Oct. 11 yard Sale

The Squantum July 4th Committee will hold a community-wide yard sale Saturday, Oct. 11, at Wendell Moses Park behind the Squantum School.

The event will be from 10 a.m. to 2 p.m. Rain date is Sunday, Oct. 12. Proceeds will benefit the Squantum July 4th Parade.

BRIDAL DIRECTORY

FLORISTS

FLOWERS by HELEN
367 BILLINGS ROAD
WOLLASTON, MASSACHUSETTS 02170
Flowers For All Occasions — Specializing in Weddings
617-471-3772
Certified Wedding Consultants

Quint's House of Flowers
Family Owned & Operated since 1919
761 SO. ARTERY, QUINCY
617-773-7620

JEWELRY

LeCOLSON Fine Jewelry
Quality and Integrity a Tradition
The Coletti Family: Al - Dave - Mark
795 HANCOCK ST., (Hancock & Clay Sts.) 617-786-7942
Handicapped Accessible

JUSTICE OF THE PEACE

DENIS F. TARDO
JUSTICE OF THE PEACE
617-905-7254

RELIGIOUS ITEMS

Unity Candles — Rosary Beads
RELIGIOUS ARTICLES — CREEDS CROSSING — BOOKS • GIFTS MUSIC • BIBLES
25 BEALE STREET
Mon - Sat 9:30am -6:30pm
WOLLASTON
(617) 471-0990

VIDEO

Wedding and Event Video
• DIGITAL QUALITY
• AFFORDABLE RATES
• CALL NOW FOR BOOKING
MIKE HUARD VIDEOGRAPHY
781-331-1424
www.mikehuard.com

The Fours Restaurant
Relaxed Dining In A Casual Atmosphere
Full Menu Served Daily Until Midnight
Gift Certificates Always Available
Beautiful Private Function Room
For All Your Special Gatherings
"The Fours is Gourmet Greatness" so says the Phantom Gourmet
15 Cottage Avenue
in Quincy Center
located in the Hancock parking lot across from the courthouse
617-471-4447
FOURS
www.thefours.com
166 Canal Street
in Boston
Located near North Station across from the Fleet Center
617-720-4455

Social

Women's Leadership Photo Exhibit At Woodward School Oct. 15

A photo exhibit celebrating more than 125 years of advocacy for Massachusetts women will be on display during a reception Wednesday, Oct. 15 from 5:30 top 7:30 p.m. at the Woodward School, 1102 Hancock St., Quincy.

The photo exhibit by The Women's Union is a traveling exhibit. "Every Woman's Voice" honors women throughout Massachusetts who have made significant contributions to the lives of other women and families in their own communities and beyond, with more than 125 portraits representing women from various backgrounds, age groups, geographic areas, and professions. It also includes one-of-a-kind photographs from The Women's Union's early years.

During the reception, Ruth Marshall Paven of Quincy, a 1946 Woodward School alumnae and first woman graduate of Georgetown Law School, will be acknowledged as a special honoree. Paven represented Woodward in the 1969 court case which opened the school to students outside of Quincy. That decision was instrumental in the school's survival and growth.

"We are delighted to celebrate our 125th anniversary with this photographic exhibition, which features such an impressive array of women leaders," said Mary Lassen, president of The Women's Union and one of the photographed women in the show. "There are so many women around the Commonwealth doing remarkable work on behalf of women and their families."

The Woodward School, founded by Dr. Ebenezer Woodward in 1869, remains committed to educating young women. Woodward provides a non-sectarian, college preparatory education in an academically challenging environment to students in grades 6-12.

Since 1877, The Women's Union has been an advocate for women and their families. The Union's diverse programs are connected by one common goal: the economic self-sufficiency of women and their families. Union programs include: supportive housing for battered women and their children; job training and mentoring for low-income women; home health care training and services for elderly and disabled adults; and legislative advocacy for economic self-sufficiency for all women and families.

QHS '73 Class Reunion Nov. 7 At Marriott

The Quincy High and Vocational Technical School Class of 1973 is holding a 30th year reunion Friday, Nov. 7, at the Boston Marriott Quincy Hotel, 1000 Marriott Drive, Quincy.

Hors D'oeuvres will be served at 6 p.m., a buffet at 7 p.m. followed by music provided by Scott Elias until 12 midnight.

Tickets at $47.50 per person or two for $95 should be ordered no later than Wednesday, Oct. 15. They will be held at the door the day of the reunion.

The Marriott has a block of rooms set aside at $89 each for those attending the reunion who wish to spend the night. Call the toll-free phone at 866-449-7387.

For more information on the reunion, call Diane (Uvanitte) Kirk at 508-746-4563.

MR. and MRS. SEAN PERKINS
(McIntire's Studio)

Erin Creedon Wed To Sean Perkins

A reception at the Lake View Pavilion in Foxboro, followed the recent wedding of Erin Creedon and Sean Perkins. The Rev. Peter Quinn performed the ceremony in St. John's Church.

The bride is the daughter of Eugene and Kathleen Creedon of Quincy. The groom is the son of Michael and Nora Perkins of Quincy.

Given in marriage by her father, the bride was attended by her sister Susan Creedon as Maid of Honor.

Michael Perkins Jr. was his brother's Best Man.

The bride is a graduate of Quincy High School and Eastern Nazarene College. She is a special education teacher in the Quincy public schools.

The groom graduated from Quincy High School and UMass, Amherst. He is a senior information advisor at State Street Bank.

After a wedding trip to Hawaii, the couple are living in Quincy.

Mr., Mrs. Thomas Casey Parents Of Daughter

Thomas and Colleen Casey of Marshfield, are parents of a daughter, Brianna Marie born Sept. 21 at South Shore Hospital, Weymouth.

Grandparents are Diane and John Cooper and Judy and Thomas Casey, all of Quincy.

Catholic Women's Club Will Meet Tonight

The Catholic Women Club will meet tonight (Thursday) at 7:30 in the school hall of Sacred Heart Church.

Mrs. Anne Egan and her committee have planned a wine and cheese tasting event.

Mrs. Maureen McNamara, president, will conduct the business meeting. Plans for the upcoming rummage sale and the trip to Maine will be discusses.

Retired Teachers Assn. To Hold Fall Meeting

The Quincy Retired Teachers Association will hold its annual fall luncheon meeting Wednesday, Oct. 15, at the Neighborhood Club in Quincy.

A social hour at 11 a.m. will precede the business meeting and luncheon at 12 noon. Arthur Foster, president, will preside over the business meeting.

Recent retirees will be welcomed into membership.

St. Mary Board To Meet Oct. 27

The St. Mary School Consultative Board will meet Monday, Oct. 27, at 7 p.m. in the school library, 121 Crescent St., West Quincy.

Those with concerns they wish the board to address should communicate them to Mrs. Jane Abel, school principal, at 617-773-5237.

The St. Mary community will bid farewell to retiring board members Veronica Bertrand and John Passalacqua, who played a key role in the school's recent accreditation by the New England Association of Schools and Colleges.

The school has announced the appointment of Frank Campbell to the Consultative Board.

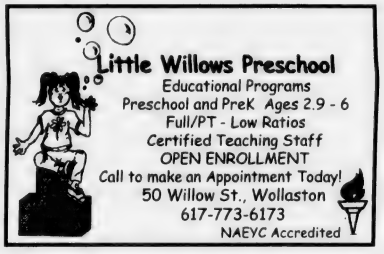

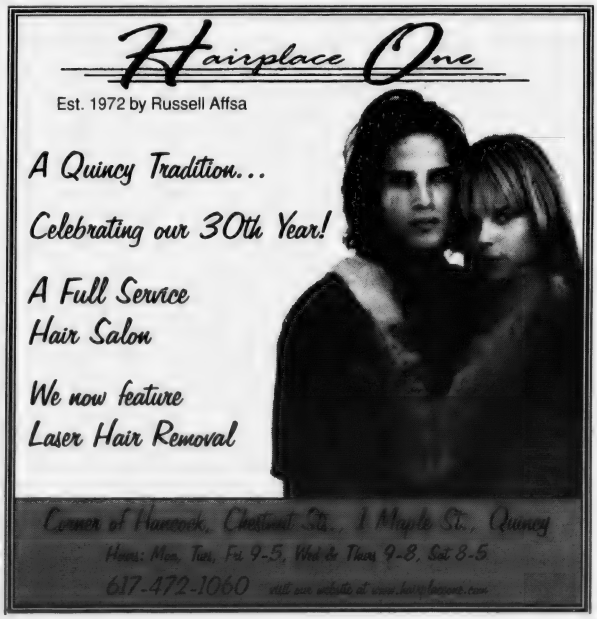

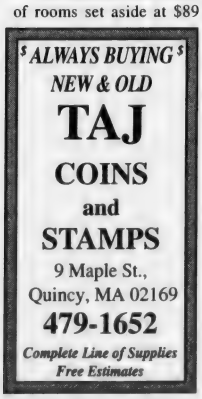

Quincy Dinner Theatre Presents 'Guys As Dolls'

The Quincy Dinner Theater's 16th season is underway with its presentation of "Guys As Dolls: Where Broadway Meets Burlesque."

Performances are scheduled Friday, Oct. 10, Saturday, Oct. 11, Sunday, Oct. 12 as well as Saturday, Oct. 18 and Sunday, Oct. 19.

Joe Posa and Joe Schmitz are the guys impersonating a dozen dolls, including Marilyn Monroe, Barbra Streisand, Madonna, Liza Minelli, Cher, Dolly Parton and Britney Spears.

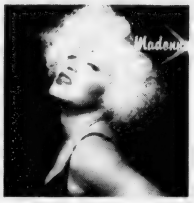

MARILYN AND MADONNA are two of the dolls Joe Posa and Joe Schmitz will be impersonating at the Quincy Dinner Theater's presentation of "Guys As Dolls," where Broadway Meets Burlesque.

Quincy Sun Photo/Robert Noble

The theater is located in the Masonic Building, 1170 Hancock St., Quincy Center.

For more information, call 781-843-5862.

Interfaith Book Group To Meet At Wollaston Congregational

Wollaston Congregational Church, 48 Winthrop Ave., will host a monthly Interfaith Book Group Oct. 19 from 6 to 8 p.m.

The fictional novel "Peace Like a River" by Leif Enger will be discussed. Through fiction, the participants will be introduced to the religious traditions and spiritual perspectives of Islam, Judaism, Christianity, Buddhism, Quakerism, Hinduism and others.

Field trips and films will be scheduled. There is no fee or membership requirement. Acquiring each book is the responsibility of the reader.

The book group is open to persons of all faith traditions.

For more information call Becky at 617-773-1036 or Phyllis at 781-843-8346.

Viking Club Flea Market Oct. 18

The South Shore Viking Club will hold a flea market Saturday, Oct. 18, from 10 a.m. to 3 p.m. at 410 Quincy Ave., East Braintree.

Tables are $30 each. Admission is by a $1 donation. Children are free. There will be an all day snack bar.

For more information, call 781-337-0736.

Storytime, Book Club Fall Programs At Crane Library

The Thomas Crane Public Library is sponsoring the following programs and activities this fall:

Drop In Family Storytime

A series of drop in Family Storytimes for children ages 2-5 accompanied by an adult began last Saturday in the Children's Room at the Main Library at 9:30 a.m. The series will continue through October each Saturday mornings at the same time.

These programs include stories, songs, fingerplays and more. No registration is required. The program is sponsored by the Friends of the Thomas Crane Public Library.

Blue Hill Tales

Registration is underway for Blue Hill Tales. Celebrate Archaeology Week with stories spun by archaeologist, Margo Muhl Davis, who mixes historical and archaeological facts with Algonquian legends to draw you deep into magical adventures set in the Blue Hills and Neponset River Valley.

Participants will also make a craft project based on one of the stories. Program date is Sunday, Oct. 12 at 2 p.m. for ages 8-12.

Saturday Fun For Little Ones

A once-a-month series of programs geared for infants, toddlers and preschoolers. Each month from September to June on the 4th Saturday of each month beginning at 10:30 a.m. a special program will be offered.

On Monday, Oct. 6, beginning at 9 a.m., registration starts for October's program, Gymboree on the Go. Due to the active nature of these programs Gymboree instructor Sam Cox will present two sessions, one at 10:30 a.m. for ages 6-24 months and one at 11:30 a.m. for ages 2-4 years old.

Registration is limited to Quincy residents. The program date is Saturday, Oct. 25. For more information visit or call the Children's Room at 617-376-2411.

Registration For Mad Science

Registration for Mad Science – Watts Up ! begins on Monday, Oct. 6. Explore the world of electricity and learn the basic properties of static electricity. Also, see a demonstration of lightening formation.

Using a Van de Graff generator and a few simple materials the Mad Scientist will light a fluorescent tube and create gravity defying streamers. The program date is Saturday, Oct. 18 at 10 a.m. for ages 7 and up.

The Newbery Book Club

Every year in January the Newbery Medal is awarded "to the author of the most distinguished contribution to American Literature for children published in the United States during the preceding year."

This year children ages 4-8 have an opportunity to choose the book they think deserves the award.

The Newbery Book Club consists of four Monday evening meetings in the Main Library Children's Room to discuss some of the best children's books published this year. After reading and discussing the potential winners you will get a chance to vote for your favorite.

A final meeting will be held on Jan. 12 to announce the official winner of the 2004 Newbery Award.

For more information about this and other programs, contact the Children's Department at 617-376-2411 or check the library's website at http://ci.quincy.ma.us/tcpl/.

'Women's Night Out' At Germantown

The Company Theatre will perform for women only on a special Women's Night Out Thursday, Oct. 16, at the Germantown Neighborhood Center, 333 Palmer St., Germantown.

The award-winning play, "The Last Night of Ballyhoo" will be presented from 6 to 10 p.m. The cost is $4 and transportation and dinner will be provided.

Tickets may be reserved by calling 617-376-1384.

The event is sponsored by the Company Theatre, the Germantown Neighborhood Council/South Shore YMCA, the Quincy Public Schools, Quincy's Community Development Block Grant Program, the Quincy Housing Authority and the Ross Grant Program.

ELEMENTARY LUNCH MENU

Monday, Oct. 13
Columbus Day -- No School.

Tuesday, Oct. 14
Early Release Day. No lunch served.

Wednesday, Oct. 15
Cinnamon French toast, maple syrup, sausage links, apple sauce cup, fruit juice.

Thursday, Oct. 16
Cheeseburger on a bun, potato puffs, fresh fruit or fruit juice.

Friday, Oct. 17
Egg patty and cheese on a croissant, potato puffs, fruit cup.

SECONDARY LUNCH MENU

Monday, Oct. 13
Columbus Day -- No School.

Tuesday, Oct. 14
Grilled hot dog on a bun, vegetarian beans, coleslaw, fruit juice. *Early release middle and high schools.*

Wednesday, Oct. 15
Breaded veal cutlet with mozzarella cheese, tomato sauce on a submarine roll, fruit juice.

Thursday, Oct. 16
Turkey and cheese nacho with shredded lettuce, corn niblets, salsa, fruit cup.

Friday, Oct. 17
Pork barbecue rib on a bulkie roll, oven fry potatoes, warm apple slices with cinnamon sugar.

IT'S A SCREAM - IT'S A HOWL
IT'S GREAT ENTERTAINMENT
GUYS AS DOLLS
Celine Dion • Barbara Streisand • Madonna
Jennifer Lopez • Dolly Parton
And many more as you've never seen them before!
QUINCY DINNER THEATRE
1170 HANCOCK ST., QUINCY CENTER
OCTOBER 10-11-12-18-19
781-843-5862
Make your plans now for the biggest holiday show of the year!
No matter what size your group
MUSICAL HOLIDAY PARTY 16
will make your holiday get-together unforgettable!
14 Music Filled Performances!
December 5-6-7-9-11-12-13-14-16-17-18-19-20-21
CALL 781-843-5867

Best Burgers in Town
BREAKFAST
7 days a week
all day
Early American Restaurant
Since 1988
1054 Hancock Street, Quincy • 328-8225
Open Daily at 7am
HOUSE SPECIALTY - Our Famous Homemade Corned Beef Hash

Save the tricks for the kids.
Let Mom have the treats.
salon bliss spa
October is a great month to **treat** your skin to the revitalizing effects of a facial. Add a **pumpkin peel** to any facial & **save $20!** (until 10/31/03)
• hair styling • facials • waxing • massage • manicure & pedicure
• Bumble and bumble • AVEDA • Sundari • Goldwell • OPI
bliss salon & spa • 1604 Hancock Street • Quincy Center
(Reserved parking in rear lot on Mechanic St.)
(617) 984-5800

49 Years Cited

Senate Honors Dr. Cristiani For Service To Education

Dr. Vincent A. Cristiani of Quincy recently was cited by the State Senate for his 49 years of devoted service to higher education.

Sen. Michael Morrissey escorted Dr. Cristiani and his family on a tour of the State House.

"As a graduate of the University of Massachusetts system, it gives me great pleasure and reassurance to know that there are such caring and gifted minds as Dr. Cristiani's to continue the tradition of economic excellence that our university system upholds," said Morrissey.

A long-time professor at the University of Massachusetts at Boston, Dr. Cristiani is an authority on school psychology and was instrumental in founding the School Psychology program at UMass/Boston.

He recently was named professor emeritus of counseling psychology and had a scholarship named in his honor.

DR. VINCENT A. CRISTIANI of Quincy receives a Senate resolution celebrating his 49 years of service to higher education from Sen. Michael Morrissey in the presence of his family. Left to right, John Cristiani Jr., grandson; John Cristiani, son; Amanda Cristiani, granddaughter; Tracy Cristiani, daughter-in-law; Angela Cristiani, daughter; Sophia Cristiani, granddaughter; Dr. Cristiani, Morrissey, Vincent Cristiani III, grandson; Jean Cristiani, wife; Dr. Vincent Cristiani Jr., son, Dr. Melissa Cristiani, daughter-in-law; Lana Cristiani, granddaughter.

Point Webster, Sterling Cited For MCAS

Two Quincy middle schools have been cited by State Education Commissioner David Driscoll for improvement and good performance in last spring's MCAS exams.

Point Webster and Sterling Middle Schools were among only six schools in the state to be recognized as the spring test information was released.

Students in Grade 6 at the Point Webster School decreased the warning rate by 18 per cent, a reduction of 14 per cent over the state average

Scores in the proficient and advanced categories rose by 3 per cent, which was also above the state average.

Students in Grade 8 at Point Webster showed a 9 per cent improvement in the proficient and advanced categories while the state average was only 3 per cent.

CENTER
QUINCY MEDICAL
The Boston Medical Center Alliance For Quality

Where does one draw the line between good and great? What difference can it make to the health of your aging parents? Or the future of your family?

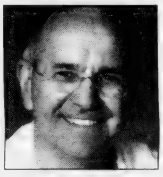

Vascular Surgeon Gary Gibbons, MD, is recognized nationally for his innovations in diabetic foot care. He's just one of the renowned doctors ready to care for you at Quincy Medical Center.

The doctors who practice at Quincy Medical Center today are among the finest physicians in the region. Our *Alliance for Quality* with Boston Medical Center has brought many specialists — including some true pioneers in life-and limb-saving surgery — here to Quincy where they work hand-in-hand with hundreds of excellent area doctors who have been the core of our quality for decades.

Call TOLL FREE today at 877-479-CARE and ask about our *Alliance for Quality.* Or visit www.quincymc.org to learn more. Exceptional care, right here in Quincy. When it's your family, don't settle for less than Truly Remarkable.™

He's your dad. Do you entrust him to a good doctor, or a great one?

114 Whitwell Street, Quincy, MA 02169

PIZZA by Design
"Your Pizza Alternative"
Gourmet Combos
Traditional Combos
Pizza Toppings Bar
Vegetarian Pizza
Soy Cheese (lactose free)
Low Fat Pizza
Exceptional Salad Bar
seen on Phantom Gourmet "Hidden Jewel"
for your convenience...
Our Pizza Can Be
BAKED AT HOME
ready in just 10 minutes!
781-331-9221
148 WASHINGTON ST.
WEYMOUTH LANDING
www.pizzabydesign.com

Campaign Trail

Citywide Parents' Council School Candidates' Night Oct. 21

The Quincy Citywide Parents' Council will sponsor a School Committee Candidates Night Tuesday, Oct. 21, at 7 p.m. at Central Middle School, 1012 Hancock St.

The six candidates will answer questions from the audience. The public is invited to attend and submit questions to a moderator who will pose the questions to the candidates in a round robin format. Doors open at 6:30 p.m.

Buckley 'Crunch Time' Fundraiser Oct. 15

The Committee to Elect Brian Buckley to the School Committee will hold a "Crunch Time" fund raiser Wednesday, Oct. 15, from 7 to 10 p.m., at the Sons of Italy Hall on Quarry Street.

There will be light refreshments and D.J. Dick Kelly. The donation is $20.

Cain Wants Handicap Access To Wollaston T Station

John Cain, candidate for Ward 3 city councillor, says he is shocked that no one has done anything about the lack of handicap access at the Wollaston MBTA station.

Cain said that, as councillor, he would plan an aggressive campaign to seek an upgrade for the Wollaston MBTA station. Cain said he believes that with cooperation and more effective communication, this need can be accomplished successfully.

"I am disappointed to find that no one, at this point, has done anything to solve this problem," he said. "I will make it a priority."

'Buttonhole' Session For Businessmen Oct. 28

The Quincy Business Council will hold a "buttonhole" reception for city officials and candidates Tuesday, Oct. 28, from 5 to 7 p.m. at the Boston Marriott Quincy, One Marriott Drive in the Crown Colony Office Park.

All members of the Quincy business community are encouraged to attend the event and "buttonhole" Mayor William Phelan, the city councilors and the candidates for city offices in the November election.

The reception is sponsored by the Boston Marriott Quincy and the Quincy Business Council, a division of the South Shore Chamber of Commerce. Hors d'oeuvres and other refreshments will be served.

RSVP by calling Robyn at 617-479-1111.

POLITICAL ADVERTISEMENT POLITICAL ADVERTISEMENT

Join the Winning Team... at "CRUNCH TIME"

School Committee Candidate Brian Buckley and his Dad, "Shine" Buckley hope to see you at Crunch Time.

School Committee Candidate

BRIAN BUCKLEY

★ ★

Support the candidate that has served our youth, our seniors, our city for over 35 years!

Wednesday, October 15
at the SONS of ITALY Hall
Quarry Street, Quincy
7 to 10pm
Refreshments and DJ Dick Kelly
Donation $20

Paid for by the Committee to Elect BRIAN BUCKLEY.
60 Sims Road, Quincy, MA 02170
Frank Brillo-Chairperson, Stan Radzik-Treasurer
www.brianbuckleyschools.com

THE HOLY GROUND
RESTAURANT & BAR
1600 Hancock Street, Quincy • 617-773-4334
Kitchen Open 10am-10pm
Lunch & Dinner Specials Daily • Breakfast All Day!
VOTED 'Best Pub Grub' by The Patriot Ledger
EARLY BIRD SPECIALS~Mon-Fri 3-7pm
2 for 1 $11.95 +tax
LIVE Entertainment Thursday-Sunday

POLITICAL ADVERTISEMENT POLITICAL ADVERTISEMENT

VOTERS of QUINCY

There is no substitute for experience... and there is no Candidate with the EXPERIENCE of

Councillor at Large and former Mayor

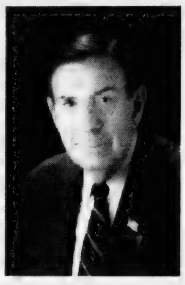

FRANCIS X. McCAULEY

30 years of service in behalf of the citizens of Quincy.

The best bargain on the ballot!

The McCauley Committee, Michael J. McCauley, Chairman
106 Huckins Ave., Quincy

Retired Gen. Gordon Sullivan Receives Thayer Award At West Point

RET. GENERAL Gordon R. Sullivan (right) , a Quincy native, receives the Sylvanus Thayer Award from Thomas B. Dyer III, Association of Graduates Chairman and CEO, during a recent ceremony at the U.S. Military Academy at West Point, N.Y. Gen. Sullivan is the 46th recipient of the prestigious award, established in honor of Col. Thayer, known as "The Father of the Military Academy." It is presented to an outstanding citizen whose service and accomplishments in the national interest exemplify the Military Academy motto, "Duty, Honor, Country." the Association of Graduates has presented the award annually since 1958. Gen. Sullivan retired from the Army in 1995 after more than 36 years of active service.

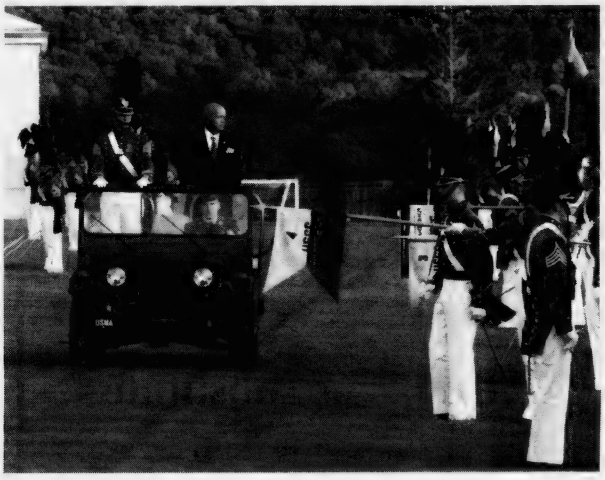

CADET REVIEW -- Retired Gen. Gordon R. Sullivan (right), originally from Quincy, rides with Cadet Craig Lubinski, U.S. Corps of Cadets Brigade First Captain, and Brig. Gen. Leo A. Brooks Jrs., Commandant of Cades, as they "troop the line" of cadets during the Thayer Award Parade held recently at the U.S. Military Academy, West Point, N.Y. The parade was part of the ceremony for the Thayer Award presentation to Ret. General Sullivan. *U.S. Army Photos*

College Admissions Subject Of Higher Education Night

The Guidance Staffs of Quincy Public Schools, under the direction of Marybeth Curran, head counselor at North Quincy High School, will host a Higher Education Night and College Fair Tuesday, Oct. 21, from 6 to 8 p.m. in the NQHS gym.

The event is for students, parents and interested residents of Quincy, Milton, Braintree and Weymouth.

College admissions directors from more than 90 colleges and specialty schools will be available to parents and students to discuss financial aid, programs and admission requirements at their respective schools.

Higher Education Night/ College Fair provides students and their parents an opportunity to explore many possible avenues for further education before the choice becomes immediate and critical. Seniors can review their current selections and finalize their plans before making formal applications in November.

Printed programs will be available in the lobby of the high school.

YANKEE CANDLE
Fragrance of the month
*October Scent...*PUMPKIN PIE
25% OFF
ABIGAIL'S CROSSING
1350 Hancock St., Quincy • 617-472-5667

Discover Why The
Emerald Club
Is a Cut Above

Free ATMs

Become a member and receive a host of benefits and discounts.
Simply maintain a free checking with interest account and combined deposit balances of $10,000 or more.

Benefits include:
➧ FREE ATM use at all Machines* ➧ FREE Emerald Club Checks and Reorders ➧ FREE Bank Checks, Money Orders, Traveler's Checks ➧ Computer Banking with Bill Payment Feature ➧ $400 Off Mortgage Closing Costs† ➧ 25% Off Safe Deposit Box Rentals ➧ .50% Reduction on Interest Rates for Non-mortgage Loans†

Discounts at participating local merchants.
For information call **888-828-1690.**

THE BANK OF CANTON

*While The Bank of Canton does not charge a fee, some banks may charge their own ATM service fee. †Cannot be combined with other offers.

Canton • Quincy • Randolph • 888-828-1690 • www.thebankofcanton.com
Member DIF • Member FDIC

Lock in a great price for heating oil this winter and make your fuel bills more 'bearable'!!

CHOOSE YOUR PLAN EARLY!

These programs WILL meet your demands!

☐ FIXED PRICE PROGRAM @ $1.24 p/gal
☐ CAP PRICE PROGRAM @ $1.32 p/gal

Call 617-786-9300 Today!

East Coast Petroleum
235 Atlantic Street
North Quincy, MA 02171-1648
www.eastcoastpetroleum.com
e-mail: sales@eastcoastpetroleum.com

MOC Massachusetts Oil Council

MasterCard VISA DISCOVER

Fourth Annual Scholarship Fundraiser For Michael J. Fitzgerald Oct 18

The fourth annual Michael J. Fitzgerald Scholarship Fundraiser will take place on Saturday, Oct. 18 from 7 to 11 p.m. at the Bryan VFW Post, Broad St.

Fitzgerald was 24 years old and a senior at the University of Rhode Island when he was killed in an automobile accident in October, 1999. He was born and raised in Germantown. He was a 1993 graduate of North Quincy High School.

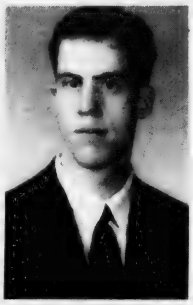

MICHAEL FITZGERALD

The scholarship has been established in his memory to benefit the members of Lambda Chi Alpha Fraternity at URI.

Suggested donation is $35 and is payable at the door or by mail to: M.J. Fitzgerald Scholarship Fund, c/o Mary E. Fitzgerald, 75 Palmer St., #421, Quincy MA 02169.

For more information contact Mary Fitzgerald at 617-479-7784.

The Wheelhouse Diner

North Quincy's Unique Old Time Diner

Great Home Cooked Food

Breakfast & Lunch

453 Hancock St., Quincy, MA

617-328-3666

Open 7 days a week! 5am-3pm

Campaign Trail

Coughlin Proposes Impact Team To Address Building, Zoning Violations

Ward 3 Councillor Kevin Coughlin proposes the formation of an impact team consisting of inspectors and safety personnel to address, in a collaborative method, referrals concerning issues of abandoned cars, unsanitary conditions, building and zoning violations and blight concerns.

The team would consist of police, fire, building and health officials who cooperate on investigations of complaints and violations.

"Typically, a referral to one department for one of these issues may ultimately involve crossover jurisdiction with other departments due to multiple concerns. Multiple referrals may ensue and it would be far more efficient and proactive to take a team approach to help resolve the issue at hand," said Coughlin.

Additionally, the statutory authority vested with the different departments that the team would consist of would provide a more comprehensive and consistent response by the city, he said.

The team approach allows a responsible party to deal with a variety of city officials all at once and the members of the team can support one another and share expertise during the inspection process, he said.

Part of the goal would be to provide educational outreach and referrals for available services for locations where reported violations may exist, he said.

"My hope it that we take a more proactive than reactive approach, have a process that is educational, and will improve the look and feel and quality of life for our neighborhoods," said Coughlin.

Coughlin, who referenced this team approach at a recent City Council meeting, indicated that a similar program created in another municipality has met with tremendous success and may bode well for Quincy.

Gardner Endorsed By Communication Workers

Alicia Gardner, candidate for Ward 6 city councillor, has been endorsed by the Communication Workers of America (OWA) Local 1310.

Based in Braintree, CWA Local 1310 is affiliated with the AFL-CIO with its members in the field of broadcasting, telecommunications, journalism, electronics and various other fields.

Local 1310 President George Alcott cited Gardner's "longstanding commitment to the working families of Ward 6 and the city as a whole."

"CWA's endorsement means a great deal to me because they have recognized that I will never stop fighting for the hardworking men, women and families of Ward 6," Gardner said.

Gardner previously was endorsed by the International Brotherhood if Electrical Workers (IBEW) Local 2222 and the National Association of Government Employees (NAGE).

Gardner is director of constituent services for State Senator Michael Morrissey.

QUINCY SUN NEWSCARRIERS WANTED

Here's a chance to earn extra money by building a Quincy Sun home delivery route.

Telephone 617-471-3100

POLITICAL ADVERTISEMENT POLITICAL ADVERTISEMENT POLITICAL ADVERTISEMENT

A Problem, Years In The Making

A Councillor Who Gets Things Done

"Sewer backups and collapses had plagued our home and neighborhood for many years and threatened our environment. Kevin fought for us and secured the funding to get the job done in his first year as our councillor. He's our voice in City Hall."

-Peter and Diane Salidas

On November 4th

Re-Elect

Kevin---------

COUGHLIN

Our Ward Three Councillor

Making A Difference For Quincy

Paid for and Authorized by the Coughlin Committee, 19 Small St. Quincy, MA 617-328-7749
Michael Covais, Chairman, Howie and Janet Crowley, Coordinators

POLITICAL ADVERTISEMENT POLITICAL ADVERTISEMENT

THE COMMITTEE TO ELECT ALICIA GARDNER

Cordially Invites you to

a Reception in Honor of

Alicia Gardner

Candidate for Ward 6

Quincy City Councillor

Thursday, October 16, 2003

7:00-10:00pm

Squantum Yacht Club

646 Quincy Shore Drive,

N. Quincy, MA 02171

Suggested Contribution, $25

Cash Bar ~ Hors d'oeuvres ~ Music

Come join your friends at this important event to help Alicia give all of the neighborhoods in Ward 6 a strong voice on the City Council.

Alicia received the highest number of votes during the Primary Election but she needs your help to win on November 4th!

For more information, please call (617) 328-9382, Email Agardner 6@yahoo.com or visit Alicia's website at www.aliciagardner.net

Committee to Elect Alicia Gardner - Bill Gardner, Treasurer
41 Deerfield Street • North Quincy, MA 02171

3 Others To Be Honored At Mayor's Breakfast

Christine Cedrone, Robert Curry To Receive Good Scout Award Oct. 28

Quincy businessman Robert Curry and Christine Cedrone, co-chairwoman of the Quincy school committee, will receive this year's Good Scout Award at the annual Mayor's Boy Scout Breakfast.

The breakfast, hosted by Mayor William Phelan, will be held Tuesday, Oct. 28, at 8 a.m. at the Quincy Lodge of Elks, 254 Quarry St.

The breakfast will benefit scouting in Quincy with the Boston Minuteman Council, Boy Scouts of America.

Committee chairman Donald P. Uvanitte, vice president of Eastern Insurance, said Curry and Cedrone will be honored for their civic contributions and service to the community.

Uvanitte said special awards will be presented to three others for their longtime commitment to the community or to scouting.

James R. Barbieri, president and CEO of Horizon Bank, long active in the boy scouting cause, will receive the Whitney M. Young, Jr. Service Award.

The Granite Pillar Award will be presented to the Rev. M. Alicia Corea, retired pastor of Houghs Neck Congregational Church, and posthumously to the late Francis H. Boudreau for his many years of service to scouting in Quincy.

CHRISTINE CEDRONE

ROBERT CURRY

Curry, owner of Curry Ace Hardware stores and long active in the community, is chairman of the Quincy Medical Center Board of Directors. He established the Marie Curry Foundation, named in honor of his late wife, to help women without insurance to receive screening and diagnosis for breast cancer.

Cedrone, a paralegal at Thomas F. Williams & Associates, is retiring this year from the school committee where she has served eight years, the last two as vice chairwoman.

Cedrone is also vice chairwoman of the Quincy Housing Authority Board of Commissioners, appointed by Gov. William Weld in 1994 and reappointed by Gov. Paul Cellucci in 1999. The authority provides housing for the elderly and low income.

Rev. Corea retired last May after serving 54 years at Houghs Neck Congregational Church, 52 as co-pastor with her late husband, Rev. Dr. Peter V. Corea, and the last two as pastor.

During those years, she and her husband reached out to people in the Quincy community, and encouraged and helped young people go on to college with church scholarships and personal financial aid.

Mr. Boudreau, who died in June, was assistant scoutmaster of Quincy Troop 19 for nearly 30 years and a member of the Camp Massasoit Campmaster staff.

A retired school teacher, he was a Marine Corps. veteran of World War II, who served in the Pacific including Okinawa.

Tickets for the breakfast are $35 and may be obtained from members of the breakfast committee:

Anthony Agnitti, Agnitti Insurance; Laurie Allen, city purchasing agent and mayor's representative; Michael Berry, leader Houghs Neck Boy Scout Troop at Blessed Sacrament Church; Henry Bosworth, publisher The Quincy Sun; P.J. Foley, Quincy environmentalist; Maralin Manning, executive director Quincy Center Business and Professional Association; Charles "Chuck" Phelan, former city councillor now technical information officer Norfolk County Registry of Deeds; Brian Shankey, BSA District Director Boston Minuteman Council, City Clerk Joseph Shea and Eileen Tagney, business development officer at Horizon Bank.

Business Planning Seminar Oct. 22 At Quincy 2000

The Quincy 2000 Corporation will offer a free training seminar, "Getting Started in Business." Wednesday, Oct. 22, from 6 to 9 p.m. at the Quincy 2000 office, 1250 Hancock St., Suite 806N, Quincy.

The seminar is designed for start-up entrepreneurs and those who recently opened their business who need a business plan for any purpose, including seeking financing.

Experienced training partners from UMass/Boston's Small Business Development Center (SBDC) will help the small businessmen and women develop the tools needed to start and grow a company.

Participants will be eligible for further counseling at SBDC and, for Quincy businesses, consideration for financing by Quincy 2000.

Those who wish to participate must sign up by Oct. 16 by calling Quincy 2000 at 617-847-1454.

Sgt. Charles Caldwell Tribute On QATV Tonight

Quincy Access Television (QATV) will re-air the "Service of Remembrance and Hope, Sgt. Charles Todd Caldwell" tonight (Thursday) at 7 p.m. on QATV channel 8.

C.D. Jewelry, Inc.
CUSTOM DESIGN JEWELRY
Making Magic Moments for 27 Years

Alan Capobianco
Jeweler, Owner

Fall Savings!
$100 OFF Any Purchase of $500 or More
$80 OFF Any Purchase of $400 or More
$60 OFF Any Purchase of $300 or More
$40 OFF Any Purchase of $200 or More
$20 OFF Any Purchase of $100 or More
$10 OFF Any Purchase of $50 or More
No other discounts. Coupon expires 10/31/03

Hours: Tues, Wed 9-6 • Thurs & Fri 9-7 • Sat 9-5
318 Washington St. • Route 53 • Weymouth
781-331-4995
(Next to Brooks & Blockbuster Video)

Karen's Pace

10 Brook Street, Quincy, MA 02170
617-770-0950

GRAND OPENING!
October 14th, 6pm-8pm

GRAND OPENING SPECIAL!
ONE WEEK FREE with no commitment and no sign up!

Karen's Pace is an aerobic and strength circuit training program
- Non-intimidating environment
- Fun & Safe 30-minute workouts
- Great for ladies at any fitness level.
- Pay as little as $1 per day
- Program increases strength, improves posture & bone density

Hours: Mon-Fri 7am-8pm (closed 10am-11am), Sat 8am-2pm, closed Sunday

Campaign Trail

Keegan Pledges To Fix Ward 1 Streets, Sidewalks

Joe Keegan, who is running for the city council from Ward 1, says he has learned from his door-to-door campaigning that two of the issues most talked about are traffic and street repair.

And the street most talked about is Sea Street, although Manet Avenue and Quincy Shore Drive draw a goodly number of concerns.

"There have been many tragic accidents on these streets and the problems need to be addressed," said Keegan.

Keegan proposed a collaborative effort from residents, the city traffic engineer, the Department of Public Works and other officials to seek a solution to the concerns.

"I would like to see everyone involved in solving this problem," he said. "If everyone gets involved I am confident that the streets in our ward can be made safer for all who use them."

Keegan said he would take immediate action toward addressing the issue as it pertains to Sea Street, although a plan to solve the problem has not yet been put into place.

Another issue that has been talked about, he said, is the condition of the streets and sidewalks. He proposed that a master list of streets and sidewalks in poor condition be made and repairs done as soon as possible.

"Thus far," he said, "this issue has not been addressed satisfactorily in the minds of the residents."

Keegan said he has lived and worked in the ward on a daily basis and has seen many of the issues first hand.

"I want to enable all residents to be hard on issue that affect them and give those issues the attention they deserve," he said.

"I plan on being very accessible throughout the campaign as well as during my tenure, if elected, as Ward 1 city councillor."

Ward 5 Candidates Night Oct. 28

The Ward 5 Community Association will host a Candidates Night Tuesday, Oct. 28, from 7 to 9 p.m. at Beechwood Knoll School, 222 Fenno St., Wollaston.

Candidates for office in the Nov. 4 city election will participate. The general public is invited.

Personalized Holiday Cards!
10% Discount for on-line ordering!
www.Kempersales.ccholiday.com
617-770-0651

Quincy Students' Library Exhibit Fights Child Slavery

Students from Quincy schools have created a 40-panel exhibit designed to raise awareness of slavery in the 21st century and actions to be taken to abolish it.

The exhibit will be part of the events leading up to the Oct. 12 "John Quincy Adams and the Amistad" observance to be held at the Adams National Historical Park.

The students' exhibit, called "Do Something," is now on display in the atrium of the Thomas Crane Public Library on Washington Street in Quincy Square.

The students' urgency stems from their research which revealed that there are more slaves today than there were when President Lincoln issued his Emancipation Proclamation.

Many of the 21st century slaves are children.

The Quincy students are part of a national program called "Operation Day's Work-USA," in which they work a day each year to build a school in a developing country.

Since 1998, students across the country have established schools, orphanages and scholarships for boys and girls in Haiti, El Salvador, Ethiopia, Bangladesh and Nepal.

The students attend Broad Meadows Middle School and Quincy, North Quincy and Archbishop Williams High Schools.

Masons Holding Hurry-Up Classes For New Memebers

In an effort to keep members interested and motivated, the Grand Lodge of Masons in Massachusetts is instituting a unique program in which new members may become master masons in one day instead of the usual three months.

Classes will be held Saturday, Nov. 1, in five different locations around the state.

Prospective members who wish to join one of the three Quincy lodges — Rural, Macedonian or Wollaston — are advised to select the Grand Lodge of Masons in Massachusetts, 186 Tremont St., Boston, as the location for their classes.

Adult males 18 years of age and older of all races, ethnic groups and social classes with a belief in a Supreme Being are invited to apply to the lodge they wish to join by Oct. 24.

"In this day and age, it is important that we take into account the lifestyle changes that have occurred over the years and that, we as an organization, are constantly seeking new and innovative ways to keep our membership interested and motivated," said Harvey Waugh, chairman of the Grand Lodge One-Day Membership Class.

"With this class, we are adding a new chapter to the book of Massachusetts Masonry. The candidates joining on Nov. 1 will abide by the same tenets of masonry — honesty, integrity and charity — as all our current members and will be devoted to improving themselves and their community."

Beechwood Senior Activities

Beechwood Community Life Center, 440 East Squantum St., announces ongoing activities at the senior center.

- Free blood pressure clinics, every Thursday, 10:30 a.m. All welcome.
- Walking groups, Wednesday and Friday mornings, 9 a.m. No fee.
- Co-ed volleyball, Wednesday and Friday mornings, 11 a.m.
- Strength training, Wednesdays at 10 a.m., Tuesdays at 6:30 p.m.
- Watercolor class, Mondays, 9 a.m.
- Thursday lunch, noon, $1.75.
- Alzheimer's support group, third Thursday, 2 p.m.
- Stroke support group, 1 p.m. third Tuesday, resumes in October.
- MS support group, fourth Thursday, 7 p.m.
- Wollaston Post meeting, second Thursday, 7 p.m.
- Scrabble and cards, Wednesdays, 10 a.m.
- Aviation history meeting, Tuesday, Sept. 30, 6:30 p.m.
- Sports Days, every Friday (good weather), 9 a.m. to noon.

For more information, call 617-471-5712.

Central PTO Meeting Oct. 16

Central Middle School PTO will meet Oct. 16 in the auditorium.

Beginning at 6:45, reports from the School Improvement Council will take place. At 7 p.m. the executive board will give their reports.

At 7:30 p.m. there will be an open forum for questions and concerns.

POLITICAL ADVERTISEMENT POLITICAL ADVERTISEMENT POLITICAL ADVERTISEMENT

Vote Joe KEEGAN
Ward 1 City Councillor

Life experience, education and integrity
• Public Safety
• Senior Services
• Education
• City Care Services
(street and sidewalk repair)
Leadership Today for a Better Tomorrow

Professional Experience
• Ten years Law Enforcement
• Patrolman, MBTA Police, 1994-1996
• Patrolman, Quincy Police, 1996-present
Military
• U.S. Army Veteran, Operation Desert Storm
• Ten Years Military Service, Active and Reserve
Education
• North Quincy High School (1989)
• Curry College, B.A. (1997)
• New England School of Law (2003)
Community Involvement
• Member, V.F.W. Bryan Post
• Member, Houghs Neck American Legion Post
• Past Quincy High School Hockey Coach
• Member, Merrymount Neighborhood Association
Personal
• Married to Michelle (Sylvia) Keegan

KEEP WARD ONE #1
Your Vote Counts - Please Vote
November 4, 2003

Paid for by the Committee to Elect Joe Keegan, 16 Moreland Rd., Quincy, MA 02169 • 617-481-2495 • www.JoeKeegan.com

AGNITTI INSURANCE
HOME • AUTO • BUSINESS
LIFE • FINANCIAL

Anthony L. Agnitti, CIC, LIA
Certified Insurance Counselor
Licensed Insurance Advisor
CALL FOR A QUOTE ON PROPER INSURANCE COVERAGE AT COMPETITIVE PRICES!
ASK ABOUT OUR AUTO AND HOMEOWNER INSURANCE DISCOUNT PROGRAMS
24-Hour Emergency Access
770-0123
21 FRANKLIN ST., QUINCY

Kevin W. Kirby
Attorney At Law
Your family's lawyer
• Criminal Defense
• Divorce
• Personal Injury
617-773-5900 ext. 15
7 Foster Street,
2nd floor, Quincy

Raymondi Proposes Oct. 18 Vietnamese-American Day

Council President Dan Raymondi was scheduled to introduce a resolution asking the city to recognize Oct. 18 as an appreciation day for the Vietnamese-American community of Quincy.

At Tuesday night's city council meeting, Raymondi was scheduled to introduce the resolution for consideration. The resolution asks the city to raise the Heritage and Freedom Flag, a symbol embraced by many of Quincy's Vietnamese-Americans, alongside the flags of Quincy and the United States on McIntyre Mall on Oct. 18.

"The freedom flag represents democracy," said Raymondi. "There is a substantial number of Vietnamese-Americans in the community, and they would like the city to recognize the flag that symbolizes democracy."

Raising the freedom flag is also a protest of the human rights and civil rights violations of the current government of Vietnam, said Raymondi.

In addition, Raymondi encouraged the city to display the flag at all other city-owned buildings. The freedom flag is yellow with three red stripes.

Ex-Quincy Man Inspires Friend's Walk Against Diabetes

Keith Power, a former Quincy resident who died of heart failure at the age of 32, has inspired his family and friends to join the fight against diabetes.

His sister, Kellyann Coyne of Readville, is leading a team, including his fiancee, Anna Freitas of Peabody, in America's Walk for Diabetes Saturday, Oct. 11, in Boston.

The effort is supported by Zoll Medical of Chelmsford, where Power and Freitas used to work. "Team Keith" aims to raise $1000 for the American Diabetes Association.

More than 1,800 participants are expected to take part in this year's walk on Columbus Day weekend, starting at the MDC's Hatch Shell on the Charles River Esplanade.

Individuals may sign up as a walker, a sponsor, a volunteer or simply to donate by calling the American Diabetes Association at 1-888-DIABETES.

QUINCY SUN NEWSCARRIERS WANTED

Here's a chance to earn extra money by building a Quincy Sun home delivery route.

617-471-3100

'Make A Difference Day' At River Bay Club

The residents and staff of River Bay Club, 99 Brackett St., will again participate in national "Make A Difference Day" Oct. 24.

Last year they collected non-perishables for the Interfaith Food Pantry and this year's goal is to exceed that amount.

This year's drive will continue for a month during which donations of non-perishables may be left at the front desk at River Bay Club.

The "Make A Difference Day" activities Oct. 24 will start at 2:30 p.m.

By dropping off a bag of six items or more, donors will be entered into a raffle drawing. All donations will be accepted.

For more information contact Geri Dussault, executive director of the River Bay Club at 617-472-4457.

Need help connecting the dots?

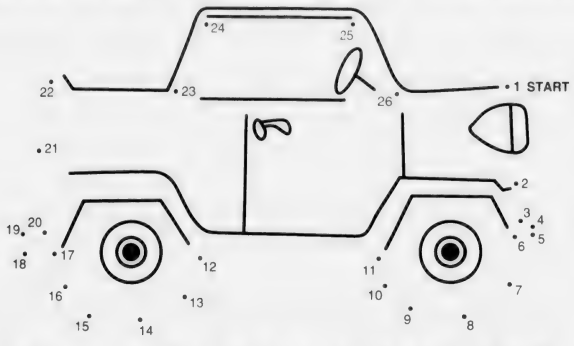

New Auto Rate 4.74% APR

Call us for details.

BCU™
BRIDGEWATER CREDIT UNION
800.897.0343
www.bridgewatercu.com

75 Main Street
Bridgewater, MA 02324

8 North Park Avenue
Plymouth, MA 02360

41 Fairhaven Commons Way
Fairhaven, MA 02719

62 Clay Street
Quincy, MA 02170

* Annual Percentage Rate (APR) is for model year 2003 & 2004 with 95% financing. Rate is subject to change without notice. Other rates and terms available based on creditworthiness. Rate shown reflects a .25% discount for automatic payment from BCU checking account or Friends First Member. Cost per thousand for 60 months is $18.75. No refinance of current Bridgewater Credit Union auto loans.

NCUA

POLITICAL ADVERTISEMENT

POLITICAL ADVERTISEMENT

POLITICAL ADVERTISEMENT

Definition of

McNamee

Pronounced: [mac-nuh-me]

1. Accounting and finance professional defending the interests of Quincy taxpayers. **2**. Advocate for greater public input over development and traffic. **3**. Champion of greater committment to street and sidewalk repairs. **4**. Slang: a really good guy.

For all the neighborhoods of Ward 6, it's time for...

- **Stabilization of your real estate taxes.**
- **Safe sidewalks and long overdue street paving.**
- **Timely notification of development proposals.**
- **Your input on development and traffic impacts.**

Elect

Brian McNamee

Final Election: November 4, 2003

Committee to Elect Brian McNamee
133 Commander Shea Blvd.
North Quincy, MA 02171
617-770-0678

Parkinson's Supporters To Hear Travel Advisors At Roche Brothers Oct. 14

Travel Advisor Elaine Dwyer will speak on "How to travel with Parkinson's Disease" Tuesday, Oct. 14, at Roche Brothers Community Room on Falls Boulevard.

The meeting of the Quincy Parkinson Support Group will run from 2 to 4 p.m.

For more information, call 617-471-9359.

Nina & Cuc Salon Petite

Manicure Pedicure
Facial Waxing Acrylic

Nina and Cuc, formerly of a Milton Salon, have moved to Salon Petite
171B Beale Street, Wollaston
Come Visit Us! Open Sundays!

SPECIAL! 10% Off Any Service
with this ad, expires 10/31/03

Call for appointment 617-770-2828

REV. MAX OLMSTEAD, who was recently installed as interim pastor of Houghs Neck Congregational Church, with his mother, Mrs. Audrey Anderson-Olmstead of Barnstable.

Quincy Sun photos/Robert Noble

MARTY GORDON, chairman of the Board of Trustees, Beth Little, chairwoman of the Diaconate, and Rev. Max Olmstead at the reception following the latter's installation as interim pastor of Houghs Neck Congregational Church.

Rev. Maxwell Olmstead Installed Interim Pastor At HN Congregational

The Rev. Dr. C. Maxwell Olmstead was recently installed as the interim Pastor of the Houghs Neck Congregational Church.

Dr. Olmstead comes from the Second Congregational Church in Cohasset, where he has served as Associate Pastor since October, 2000.

Dr. Olmstead holds a Ph.D. in Scandanavian Studies from the University of California at Berkley, a M.A. in Scandanavian Studies from the University of Washington and a B.A. in Political Science from the University of Massachusetts at Amherst.

From 1996 to 2000, he taught Swedish, the Vikings, Old Norse Mythology, and Icelandic sagas at the University of Colorado at Boulder.

Currently, he is completing a Masters of Divinity at Andover Newton Theological School in Newton, MA. Upon his graduation in 2004, he will seek ordination in the United Church of Christ.

Several things attracted him to the small church in Houghs Neck: a deeply committed group of people who love their church, a strong sense of community in the neighborhood, friendly people, and a pretty church with great facilities, all of which indicate enormous potential for growth.

He brings to his ministry his belief in the Gospel, his love for music, and his desire to invite all that don't have a church home to the church on the peninsula.

"In the 1950s and 60s hundreds of people, from young families with children to teenagers and the elderly, worshiped and shared fellowship here. The people are still here, all around us, we just need to invite them in and welcome them to stay," Olmstead wrote in his first column for the church's newsletter. "Together we stand at the threshold of future possibilities which we can only imagine."

He cited the role of the interim pastor: To help the church grieve the loss of the 56-year pastorate of Rev. Dr. Peter V. Corea and Rev. M. Alicia Corea, to help the congregation define its direction, to put some things away and to gather other together, and to look with hope toward the future of the church.

He said that one of the challenges of the church will be how it addresses change, adding that no one in the church is ambiguous about the idea of change and new direction, but that change is hard.

A native of Worcester, the 40-year-old Olmstead grew up in the First Congregational Church of Shrewsbury. He enjoys fly-fishing, sea kayaking, gardening, music, reading, his dog and three cats.

"Make a Difference Day"
at River Bay Club, Quincy!
OPEN HOUSE
October 24 at 2:30pm

River Bay Club is participating in a month-long drive collecting non-perishables for the Interfaith Food Pantry.
Donations of six items or more will be entered into a drawing.
Drawing held on October 24th. Donations may be left at the front desk of River Bay Club.

BROOKDALE
RIVER BAY CLUB
99 Brackett Street • Quincy, MA 02169 • 617-472-4457
www.riverbayclub.com

Alexander Smith Studies Physics At UMass-Lowell

Alexander Smith of Quincy, a freshman physics major at UMass-Lowell, recently participated in the university's Summer Opportunities in Science (SOS) program.

SOS is designed by the faculty and administration to give incoming freshmen meaningful summer work on the campus, particularly those planning to major in chemistry, physics or mathematics.

POLITICAL ADVERTISEMENT POLITICAL ADVERTISEMENT POLITICAL ADVERTISEMENT

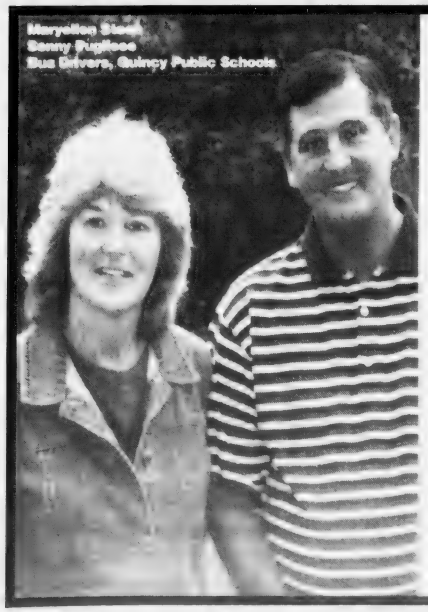

Why we should keep Elaine Dwyer on the Quincy School Committee:

"Elaine Dwyer saved our jobs while saving the taxpayers $540,000.00."

Elaine Dwyer has served on the school committee for the past year and a half. In that time, she overhauled the school department's transportation system by implementing a plan that saves the city $540,000 in the next five years and $607,000 annually thereafter. Her innovative ideas and unflagging work ethic have helped our city run a top-notch school system despite the economic challenges we have faced. Time after time, Elaine has found ways to ensure our children receive the excellent education they need and deserve, without compromising the budget.

ELAINE DWYER
FOR SCHOOL COMMITTEE
Passion + Innovation = Excellence

Paid for by the Committee to Elect Elaine Dwyer, 425 Sea Street, Quincy, MA 02169

MEAT RAFFLE
EVERY SATURDAY AT 1PM
QUINCY LODGE OF ELKS
254 QUARRY STREET
OPEN TO THE PUBLIC
21 YEARS AND OLDER
• 7 TRAYS OF ASSORTED MEATS
• 7 SECOND PRIZES
• 7 DOOR PRIZES
• 2 MONEY TRAYS
• 1 COMEBACK PRIZE
FREE REFRESHMENTS

Campaign Trail

QEN To Host Candidates Nights Oct. 14, Oct. 21

The Quincy Environmental Network (QEN) will host two candidates' nights this month at the Sons of Italy Hall, 120 Quarry St., Quincy.

The first will be Tuesday, Oct. 14, at 6:30 p.m., devoted to candidates for mayor and councillor-at-large.

The second will be Tuesday, Oct. 21, at 6:30 p.m., devoted to candidates for the six ward councillor seats.

The question-and-answer forum will deal with the new high school, multi-unit construction and open space preservation. Audience members will have a chance to submit their own questions.

"Almost every day you read about an environmental or development issue that affects our city," said Gail Macdonald, spokesperson for QEN.

"When QEN held its first candidates' night two years ago for the 2001 elections, over 100 people attended.

"That large turnout showed us that residents are increasingly concerned about environmental issues and want to know more about their candidates' views."

The doors will open at 6:30 p.m. with the forum starting a half hour later.

hair
color
wax
facials
cosmetics
manicures
pedicures

Searching for a new look...

Aura
SALON

1155 Hancock St., Quincy, MA 02169
617-773-2142
Ample Parking in rear Walk ins Welcome
Tues-Thurs 9-9, Fri-Sat 9-5

Theresa Lord-Piatelli To Tour School Facilities

Theresa Lord-Piatelli, candidate for one of the three seats on the Quincy school committee, said she will be touring the facilities of the Quincy public schools to view first-hand some of the school buildings.

She will tour Quincy High School, North Quincy High School, Central Middle School and Sterling Middle School.

She said she is working with Supt. Richard DeCristofaro to coordinate the site visits within the next two weeks. She contacted Dr. DeCristofaro's office and requested that all of the school committee candidates be allowed the opportunity to view the facilities so that they may form and offer more informed opinions with respect to the issues of safety, security and accommodations currently existing for the public school students in the city.

Lord-Piatelli has also suggested that students be afforded the opportunity to present questions to the school committee candidates for presentation at some of the candidate's nights.

HOME SELLERS ATTENTION!
FREE over the "net" property evaluation.
No agent. No appointment.
www.QuincyRealEstateSales.com
Mike Clancy, CENTURY 21, Tullish & Clancy

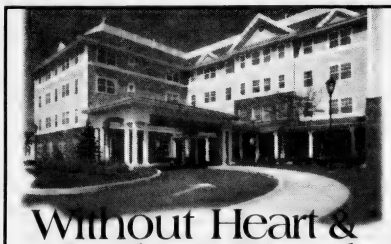

Without Heart & Soul it's Simply Four Walls and a Roof

At Marina Place, we understand it takes heart and soul to be different. We also understand that people change, and so do their needs. We make our programs flexible to meet your needs. Come see how we're different.

- Independent living in a supportive environment
- Assisted living – personalized and unique
- Specialized assisted living for seniors with memory impairment
- Social and Cultural Activities

Please call today to schedule a private tour and lunch!
617-770-3264

MARINA PLACE
Independent and Assisted Living
Pathways Program for the Memory Impaired
Four Seaport Drive • Marina Bay • Quincy, MA 02171
www.newtonseniorliving.com

POLITICAL ADVERTISEMENT POLITICAL ADVERTISEMENT POLITICAL ADVERTISEMENT

Councillor-At-Large Joe Finn

COMMITMENT, COURAGE, CONCERN and COMMON SENSE

Here is what some people that care about working families have to say about Quincy Councillor-At-Large Joe Finn:

*"We are pleased that you **have stood-up and spoke-up** on behalf of workers' issues."*

Local 4 Operating Engineers AFL-CIO

*"The prime factor in the endorsement is your **commitment** to the issues that effect all working men and women."*

Norfolk County Central Labor Council AFL-CIO

*"The 35,000 men and women of this organization recognize your **outstanding** qualifications and dedication to the working people of Quincy."*

Building and Construction Trades Council of the Metropolitan District AFL-CIO

*"You have proven that you have **the courage to stand up** for working people..."*

Boston Lodge No. 264 International Association of Machinists and Aerospace Workers

*"Your **common sense** attitude combined with your genuine concern for the citizens of Quincy has offered the Quincy City Council a perspective that is needed."*

Quincy Fire Fighters Association, Local No. 792

On Nov. 4th, stand up for working families and cast one of your votes to re-elect Joe Finn Quincy Councillor-At-Large.

Come meet Joe Finn Wednesday, Oct. 15th at the Common Market, 6:30pm

Paid for by the Joe Finn Committee, 15 Williams St., Quincy

REAL ESTATE

FLAGSHIP REALTY GROUP of Norwell has opened its new Quincy office at 382 Quincy Ave. Quincy native Steve O'Brien, owner, is congratulated at the opening by Kristen Priscella, Director of Operations for Mayor William Phelan. With them is O'Brien's daughter, Holly. Kathleen Ostroff of Quincy is the office manager. *Quincy Sun Photo/Robert Noble*

Saturday, Nov. 1, 8 At 1509 Hancock St.

QCAP, Asian Resources To Present Homebuyers Workshop In Mandarin

Quincy Community Action Programs, Inc. (QCAP) has joined with Quincy Asian Resources, Inc. (QARI) to offer its First-Time Home Buyers Workshop series in Mandarin.

The free workshop will be held Saturdays, Nov. 1 and 15, from 9 a.m. to 2 p.m. in the fourth floor conference room of 1509 Hancock St., Quincy.

With QARI's support, QCAP is the first South Shore nonprofit with a *Homeownership Seal of Approval* to offer its workshop series in Mandarin.

Kao T. Li, QARI's executive director, said the workshop is being held to serve the needs of the many Mandarin speakers moving to the South Shore.

"Mandarin speakers need to know about and be able to take advantage of the same homebuying opportunities as the other homebuyers," Li said.

QCAP Housing Coordinator Rona W. Goodman said the workshop provides a comprehensive review of the homebuying process. Mandarin-speaking real estate professionals will cover homebuying issues from mortgages to home insurance.

In addition, low-income participants who complete the 10-hour program may be eligible for downpayment/closing cost assistance of up to $10,000 and for the soft second program.

Other participants may use their certificate of completion to obtain a low rate loan through MassHousing.

For more information about the Mandarin workshop and to register, contact Wendy Wong at 617-479-8181, ext. 165.

QCAP continues to offer monthly first-time homebuyers workshops in English, and is now registering participants for the November workshop series. QCAP's First-Time Home Buyers Workshops are open to all prospective homebuyers, regardless of income level or town of residence.

To learn more and register, visit www.qcap.org or contact Rona W. Goodman at 617-479-8181, ext. 115.

Annex Real Estate School Sales Course Starts Oct. 14

Annex Real Estate School, Inc., will offer a four-week real estate sales course beginning Tuesday, Oct. 14.

Students may choose to attend morning or evening classes. Morning classes are set for 9 a.m. to noon Tuesday and Thursday. Evening classes will be 6:30 to 9:30 p.m. Tuesday and Thursday.

Classes will be taught at Annex Real Estate School, Inc., 49 Beale St., Wollaston, across from the Wollaston T parking lot.

Instructors are Mitchell Rudnick, real estate broker; and Mary O'Brien, real estate broker. Both instructors are state-certified.

To register, call Phyllis Rudnick, director, at 617-472-4330 ext. 314. Pre-registration is required prior to course day.

Cost is $200 -- $160 for course fee; and $40 for books.

Course graduates qualify for an examination to become a licensed real estate salesperson in Massachusetts.

Annex Real Estate School, Inc., is accredited by the Commonwealth to teach real estate pre-licensing for salespersons, brokers and continuing education.

RE/MAX Realty Pros

Buying, Selling or Investing?
Call Tom McFarland
For All Your Real Estate Answers
QUINCY
617-328-3200

CityView! Real Estate

PATRICK MULKERN
Lifelong Quincy Resident Providing Professional Service!
Call Today!
617-773-5588
cityviewrealestate.com

FLAVIN & FLAVIN Real Estate

JOHN FLAVIN
Serving the Real Estate Needs of Quincy
Family Owned Since 1925
617-479-1000

OPEN HOUSE
Jack Conway, Quincy
October 10th, 4-6pm
Come Celebrate With Us!
Jack Conway & Co. is expanding offices at 253 Beale Street!
Triple the size, double the staff and increased customer comfort!

Our customers and friends are welcome to attend our Open House Party Friday, Oct. 10 from 4-6pm
Jack Conway REALTOR®
JACK CONWAY COMPANY, INC.™
Serving the Quincy R.E. market for a quarter of a century
For more information contact Annemarie Barton 617-479-1500
www.JackConway.com

Thinking of Selling or Buying a Home?
CALL NOW!
Vinny J. Scarnici
REALTOR®

Century 21
Abigail Adams Agency
221 West Squantum Street
North Quincy, Massachusetts 02171
Cellular (617) 461-6052

CENTURY 21
ANNEX REALTY, INC.
49 BEALE STREET, QUINCY, MA
617-472-4330 1-800-345-4614
Across from CVS & Wollaston MBTA Station

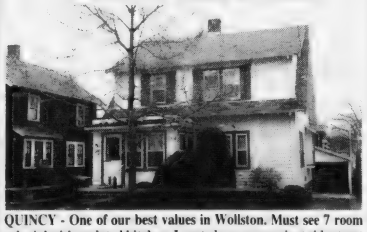

QUINCY - One of our best values in Wollston. Must see 7 room colonial with updated kitchen. Located on a convenient side street close to center, it has 4 bedrooms, h.w. floors throughout and detached garage. $389,900
Century 21
Century 21 sells a house every minute.
When you're #1 you can do things others can't.
See all our listings at: www.c21annex.com

Commercial & Residential Real Estate, Auctions, Property Management, Construction & Development...

Quincy & the South Shore's Full Service Real Estate Professional

Go Sox!

Light Industrial/Warehouse Facility

- 13,863+/- SF commercial building on 24,200+/- SF lot
- Includes approx. 90'x110' warehouse with loading dock, over head door, 35'x20' refrigerated space with 2 loading doors, and 800+/- SF front office area
- Located just off Rte. 3A. Ref≠ QS4203

More Great Commercial Real Estate...

Quincy - 1,800+/- SF office/retail just off Hancock Street adjacent to municipal parking lot. Ref≠ QS4503

Quincy - 7,000 SF office space, outstanding interior, ample on-site parking. Ref≠ QS2103

Quincy - Prime retail or commercial property at bustling intersection, great for visibility-driven business, proven retail location! Ref≠ QS2803

Quincy - 3 lots totaling 23,459 SF, ideal for residential development. Ref≠ QS1903

Quincy - 15,243 SF paved lot, short & simple drive to major highways. Ref≠ QS1003

Canton - 9,000 +/- SF office space minutes to Rte. 128, business park setting just off Rte. 138. Ref≠ QS3003

Dorchester - 6,000 +/- SF investment property, mixed use including office/ retail & residential apartments, close to highway, visible location. Ref≠ QS4303

Dorchester - 3,000 +/- SF building on 10,000 SF lot, Neponset Ave. location, mixed use, great investment opportunity! Ref≠ QS4103

Dorchester - 1,200 SF 2nd floor office space, close to Neponset Circle. $1,500/mo. Gross. Ref≠ QS2903

Dorchester - 2,600 SF office space in beautifully renovated historic building. $15/SF Gross. Ref≠ QS3303. Cafe-style space available in same building

Dorchester - 21,000 SF warehouse space, great signage visibility from Southeast Expressway. Ref≠ QS3203

So. Boston - Residential dwelling on large lot, potential development opportunity in prime area. Ref≠ QS2203

Weymouth - 11,450 SF warehouse just off Broad St., 4 overhead doors, ideal for contractor or manufacturer. Ref≠ QS4403

Commercial Opportunity on Route 3A, Quincy

- 8,614 SF building comprised of a 4,724 SF restaurant & 3,890 SF partially finished basement
- Highly visible location on high-traffic route creates great exposure for your business!
- Call Dan Flynn for Sale Terms Ref≠ QS4803

Commercial Building with Great Investment Potential

- 5,022 SF commercial building located along Route 3A on prominent 4,037 SF corner lot
- Includes 1,295 bar/lounge, 1,200 SF vacant retail space, 3 residential units on 2nd floor
- Call Dan Flynn for Sale Terms Ref≠ QS5103

Class A Space without the Class A Price!

- Up to 8,000 SF in one of Quincy's best locations, top floor space includes over a dozen private offices, 2 conference rooms, elevator reception area with glass doors, open cubicle area, storage & security! Ref≠ QS3803
- Contact Paul Talkowski for Leasing Info

Warehouse/Office Space, Just Off Rte. 3A, Quincy

- 19,838+/- SF commercial building with office area & multi-level warehouse
- Includes off-street parking & drive-in door
- 18,000 SF lot
- Bus. zoned
- For Sale... Ref≠ QS4903

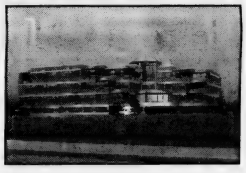

Crown Colony Office Space

- 4,000 SF unit and 2,500 SF office units available at the South Shore's premier office park facility
- Prime location in modern building, great amenities, picturesque setting, immediate highway access & more!
- Call for Affordable Lease Terms Ref≠ QS2503

Office/Warehouse Space Offering Immediate Highway Access

- 4,500+/- SF office with 25,000+/- SF warehouse for lease
- Located just off Burgin Parkway in Quincy, approx. 1/4 mile to highway on-ramps & MBTA
- On-site parking & tailboard loading
- Smaller units available. Ref≠ QS3103

Great Visibility for Your Retail Business!

- 3,176 +/- SF retail building on 4,695+/- SF lot
- Prominent Rte. 3A location with great traffic counts
- Loading dock in rear
- Business B zoned. Ref≠ QS3603

Check Out Our Property Gallery

WWW.DJFLYNN.COM

Daniel J. Flynn & Co., Inc.

Commercial Sales & Leasing • Residential Home Sales
Real Estate Auctions • Property Management
32 Chestnut Street • Quincy • MA • 02169
Tel. 617.479.9000 • Fax 617.770.0443

Call 617-479-9000 For More Information

REAL ESTATE

'No Rules' Is The Latest Decorating Trend

(ARA) - Trendsetters pride themselves on having the latest and greatest before other people have ever heard of it. They buy a new wardrobe every season, snapping up hip and of-the-moment clothes which they just as quickly relegate to the back of the closet when the fashion winds change.

In the same way, trendsetters are constantly reinventing their homes, trying out new paint colors, slipcovers for the furniture and cutting edge accessories. The bad news for these trend junkies is that the latest decorating trend is no trend at all. Instead, interior designers are embracing the 'no rules' school of decorating. In other words, trust your instincts and decorate your home in a way that fits your personality instead of in a way that looks good on the pages of a magazine.

"The biggest shift we've seen in our business is a move to a more eclectic sensibility," says Michael Cassidy, president of Stained Glass Overlay (SGO), a company specializing in custom art glass pieces. "Our customers want to make a statement with their designs, to express their individuality," he says. Thanks to technological advances, art glass designs can be used to add a unique, custom touch in unconventional places.

Cassidy's company uses a process that is lighter in weight and more structurally sound than traditional stained glass, while being indistinguishable in appearance. Homeowners can add stained glass to their kitchen cabinets, windows, ceiling light panels, sliding glass doors and more. Cassidy points out that although customers may use his company's product to dress up a shower stall or create privacy, what they're really buying is a piece of commissioned original art.

Every piece of stained glass overlay is personalized according to the homeowner's wishes. The designs can be customized to match the colors of their wallpaper, tile patterns and other elements in a room's décor.

"Each project is hand crafted, and the artisans at SGO work closely with homeowners to achieve the look they desire," Cassidy says.

The company's designers have an extensive library of custom work completed over the years and are trained to offer suggestions and provide valuable tips on which design and colors are best suited to various uses.

In order to allow the art to be even more customized, SGO recently introduced a number of new color choices. Pantone, a leader in predicting color trends, forecasts that throughout 2004, diversity and individuality will dictate the color direction, with tones that seek to evoke feelings of beauty, honesty, familiarity, constancy and balance. Neutrals will be popular for 2004, but so will deep, primal shades; blues; and bright colors in fun, '60s shades.

"We want to give customers these options and more," says Cassidy. The new color palette includes three shades of blue; neutrals such as pale yellow and stone; and stronger colors like Alpine Green and Dusty Orange.

"Your home should be an extension of your personality," says Cassidy. "It should be a place you look forward to returning to at the end of the day, a place that relaxes and rejuvenates you." So leave the trends behind and decorate your home with what pleases you.

Stained Glass Overlay serves customers with more than 300 locations in over 30 countries, including 150 studios in North America. For more information on finding the nearest designer, or to find out about franchise opportunities, visit www.stainedglassoverlay.com or call (800) 944-4746.

Courtesy of ARA Content

Dino Confalone Joins Century 21 Annex Realty

Art Foley, Broker/Owner of Century 21 Annex Realty, with offices in Quincy and Hanover, Mass., announces Dino Confalone has joined Century 21 Annex Realty as a sales associate.

Confalone has more than 10 years experience in marketing and business management. Over the years, he worked as a senior account administrator for the State Street Corporation and has held positions in the financial divisions of Cronin/Wallwork Curry Advertising, Arnold Worldwide, and Digitas.

Real estate is a profession that runs in his family. Confalone and his father, Gus, both became licensed real estate salespeople in 1991. Today, the two often work side-by-side servicing clients throughout the South Shore and greater Boston. His wife, Kristen, is also licensed in real estate sales.

A resident of Braintree, Confalone graduated from Suffolk University with a B.S. in business administration.

Century 21 Annex Realty, Inc., offers comprehensive real estate services to the South Shore with offices in Quincy and Hanover and a staff of more than 50 professional Realtors.

It is one of only two South Shore-based real estate companies to make *The Boston Business Journal's* 2003 list of the area's largest residential real estate firms.

For more information about Century 21 Annex Realty, Inc., or its services, including sales, rentals, appraisals, property management, continuing education programs and free notary services, call the Quincy office at 800-345-4614.

Broker Class For Agents

Annex Real Estate School, Inc., will offer a five-week broker class for real estate sales agents beginning Monday, Oct. 20.

The class meets Mondays and Wednesdays from 6:30 to 9:30 p.m. at the Annex Real Estate School, Inc., 49 Beale St., Wollaston, across from the Wollaston T parking lot.

Instructor will be Phyllis Rudnick, CRS, GRI, Real Estate Borker. She has 22 years of real estate experience and is an approved instructor by the Commonwealth of Massachusetts.

Pre-registration is required. Call 617-472-4330, ext. 314.

Real estate sales associates who graduate from the class qualify for an examination to become licensed real estate brokers in Massachusetts.

Course fee is $210, book fee is $40.

Annex Real Estate School, Inc., is accredited by the Commonwealth to teach real estate pre-licensing for salespersons, brokers and continuing education.

SUCCESS! Real Estate
214 Quincy Ave, Braintree, MA 02184
Partners In Properties

List with Linda
Buy with Betty
Betty Wagner
781-849-6223 fax
HomesByBetty@aol.com

Century 21
Abigail Adams Agency
Servicing the South Shore
Personalized & Confidential Service
Customized Internet Marketing
Singles • Multis • Condos
JAYNE MAGOWN
221 West Squantum St., Quincy
Office: 617-471-7575 Voice mail: 617-448-7909
email: jamagown@aol.com

CityView ! Real Estate
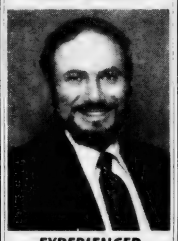
EXPERIENCED PROFESSIONAL
Please call
PETER GRACEFFA
Quincy
617-773-5588
cityviewrealestate.com

SUCCESS Real Estate

LARRY KELLY
No One Will Work Harder For Your Success In Quincy! For Immediate Service Call
781-607-1910

PMI - GONE
Licensed Appraiser will remove your PMI.
Call Art Foley at Century 21 Annex
472-4330

BARRY RABINOVITZ
President
I love what I do!
Helping people with Real Estate! I'm committed to putting in the time and energy (so you don't have to) to do the best job in helping you with your Real Estate needs!
Service You Deserve. People You Trust.
Classic Homes GMAC Real Estate
680 Hancock Street, Quincy, MA 02170
617-328-5800

QUINCY IS A SLEEPER!
Listings Wanted
SAM ROUNSEVILLE
Top Producing Sales Agent
$19 Million
In Sales 2002

Century 21 Abigail Adams
617-875-1776

QUINCY SUN NEWSCARRIERS WANTED

Here's a chance to earn extra money by building a Quincy Sun home delivery route.

Telephone
617-471-3100

11-Footer Tallest In Sunflower Growing Contest

An 11-foot beauty took top honors in this year's Grow Together Sunflower contest.

It was produced from seed by Scott Farren and his two sons, David, 2, and Kyle, 3, in the yard of their home at 24 Morley Road, Wollaston.

The annual event is sponsored by Beechwood Community Life Center, Almquist Flowerland and The Quincy Sun.

The highbred sunflower seeds for the 200 family participants were donated by Bob and Rhealyn Almquist.

Farren and his two sons received a basket full of prizes donated by Beechwood on the Bay, Quincy merchants and The Quincy Sun.

"This was a great project," Farren said. "My wife isn't into gardening so the boys and I grew the sunflowers."

Their winning formula: fertilizer, water and tender loving care.

DAVID FARREN, 2, gets the hose ready (right) to water the prize-winning 11-foot sunflower in this year's "Grow Together" contest. Below, Scott Farren celebrates with his two sons, David and Kyle, 3, who together produced it.

Beechwood Center photos

Fr. Bill's Place Selling Entertainment Coupon Books

Father Bill's Place is selling copies of the popular Entertainment 2004 coupon book to raise funds for the shelter and its various transitional housing programs.

The fund-raising campaign will continue through Jan. 5.

Each Entertainment book contains thousands of dollars in "2-for-1" and up to 50 percent off discount offers from local and national restaurants, hotels and resorts, entertainment venues and other merchants.

More than 8 million books are sold annually, with a cumulative total of billions of dollars in savings opportunities. More than 160 editions are available across the United States and Canada.

The Greater Boston and Eastern Massachusetts edition includes offers for, among others, dining, movies, hotel and motel discounts.

Books cost $20, with a portion of the proceeds from every book supporting Father Bill's Place. To order a copy of the Entertainment book, contact Erin Anderson or Janice Whalen at Father Bill's Place at 617-376-2255. Or buy online at www.entertainment.com/support where you can enter 475168 when prompted to support "Ending Homeless...One Life At A Time."

Diabetes Discussion At Adams Care Center

Dr. Manfred Ernesti of Milton Hospital will present as program entitled "Living With Diabetes" Thursday, Oct. 16, at 6:30 p.m. at the John Adams Continuing Care Center, 211 Franklin St., South Quincy.

The program is free and open to the public. Refreshments will be served.

To register, call Jane Lynn at 617-479-0837.

Grand Opening Specials

Lose Weight Now!
Bring a friend or loved one for a semi-private session.
2-FOR-1 SAVE BIG
on 6 week program.

Stop Smoking!
Bring a friend or loved one for a semi-private session.
2-FOR-1 SAVE BIG
FREE stress program with each session.
Certified Hypnotists with 25 years experience.

Michelle Dyan
HYPNOSIS STUDIOS
Michelle Dyan Hypnosis Studio II
67 Coddington St., Quincy
(617) 479-0666

The Atrium
at Faxon Woods
Alzheimer's
& Memory Impaired Care
in a residential setting.
"When home care isn't enough and a nursing home is too much."
TOURING DAILY • CALL TODAY FOR APPT.!
The area's only
assisted living residence designed
exclusively for people with memory loss.
The Atrium • 2003 Falls Boulevard, Quincy, MA
617-471-5595 • www.the-atrium.net

MANET
QUINCY
CITY OF QUINCY
CITY ELECTION
Tuesday, November 4, 2003
Last Day To Register For The City Election Is
Wednesday, October 15, 2003
At Quincy City Hall
1305 Hancock Street
From 8:30AM to 8PM
Registration Is Also Weekdays At City Hall From 8:30AM to 4:30PM
Board of Registrars
William P. Draicchio
Joseph P. Shea, City Clerk
Jennifer Logue
Denis Tardo, Chairman

T-SHIRTS decorated with messages in remembrance from surviving victims of domestic violence hang from clotheslines in the basement of the Quincy Community United Methodist Church in Wollaston.

Quincy Sun photos/Trish Bossart

ORGANIZERS of the Interfaith Service of Remembrance and Healing are, from the left, Karen Flood, JoAnne LaFontaine, Rev. Carol Stine, Stephanie Sipe Flaherty, Rev. Marylou Gifford, pastor of the Wollaston Congregational Church, Margaret Buckley, chairperson, Rev. Esther Bowen, pastoral services of Quincy Medical Center, Gwen DeVasto, Weymouth/Braintree Police domestic violence advocate, and Shirley Smith.

26 Domestic Violence Victims Memorialized At Vigil

Cont'd from page 1

unreported and unidentified victims who have died from domestic violence this past year.

The following names were read:

Katherine Herpin, 13, Roxbury.

Ilia Mendez, 5, Roxbury.

Anatoli Kolenda, 11, Westfield.

Yana Kolenda, 11, Westfield.

Gremia Kolenda, 50, Westfield.

Sergio Herrera, 19, Boston.

Rafael Alcantara, 21, Fitchburg.

Tracy Fletcher, 40, Roxbury.

Karina Barbosa, 11, Brockton.

Maria Gomes, 66, Brockton.

Laurinda Gomes, 42, Brockton.

Stephen Reid, 39, Jamaica Plain.

Amelia Gomez, 49, Roslindale.

Livia Hedda Rev Kury, 79, Brookline.

Ching Lee, unknown, Quincy.

Mr. and Mrs. Choy, unknown, Brockton.

Frances Choy, unknown, Brockton.

Sally Spry, 65, Stow.

Berenice Tejada, 52, Roslindale.

Colleen Stone, 30, Holden.

Donovan Penrose, 33, Fitchburg.

Gilane Saget, 34, Brockton.

Baby Pettitry, 24, Brockton.

Nelli Bessonova, unknown, Waltham.

Amy Levesque, 29, Springfield.

Following the reading of names, members of the congregation were invited to stand and speak the name of those in their own lives who have been victims of domestic violence.

During the vigil, two survivors of domestic violence, who will remain anonymous, shared their personal stories of abuse, their strength to get help and the long road to recovery that they each endured.

"It is empowering to hear survivors' stories and to see where they are at now," said Stephanie Sipe Flaherty, who described the vigil as "powerful and sobering."

Following the vigil, members of the congregation were invited downstairs where a clothesline display of T-shirts made by the DOVE outreach group lined the wall. The T-shirts were decorated to remember victims of domestic abuse.

The annual vigil is sponsored by the South Shore Coalition for the Prevention of Domestic Violence, Quincy Churches and Community Organizations, and DOVE, inc.

DOVE is a non-profit agency that offers immediate and long-term support and help for victims of domestic abuse and their families. The agency provides a 24-hour Crisis Hotline, a Shelter Program to provide a safe refuge for abused women and children, a Transitional Living Program, and an Outreach and Family Services Center.

For Jo'Anne LaFontaine, Executive Director of DOVE, participating in the vigil and working for DOVE has personal significance. Her mother was murdered before LaFontaine was a year old. According to LaFontaine, her work at the agency is done in her mother's memory.

"It is rewarding when a woman and her children come into the shelter with just the clothes on their back and don't know how to rebuild. If we can make a difference and set women on the road to independence, that is rewarding. Helping women start over is wonderful."

According to Rev. Stine, this year's vigil was particularly emotional because there where six children who were victims this past year. Last year, none of the victims were children.

Following the service, a rose for each adult victim was distributed. Rose buds were offered for the victims who were children. According to Rev. Stine, the rose buds "were offered for children whose lives never fully opened."

Rev. Ester Bowen, Director of Pastoral Care at Quincy Medical, described the vigil as "a balance between lightening up the problem and moving forward."

"We have to have the right attitude to keep going to believe that we are making a difference."

Councillor-at-Large Joseph Finn, who regularly attends the event, found the vigil to be "moving and reflective."

"It is good to see strength of people to move beyond their situation. I just hope and pray that others will find that strength too."

The service ended on a positive and uplifting note, with the entire congregation dancing their way out of the church to the appropriately chosen Gloria Gaynor's *I Will Survive*.

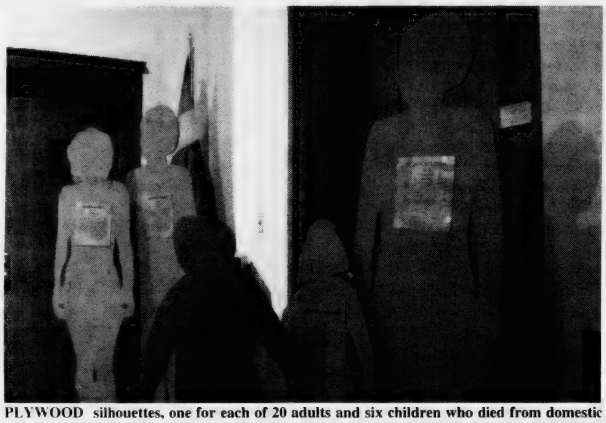

PLYWOOD silhouettes, one for each of 20 adults and six children who died from domestic violence in Massachusetts since last October, line the Quincy Community United Methodist Church in Wollaston.

INFORMATION to help in the fight against domestic violence is displayed by DOVE during the Interfaith Service of Remembrance and Healing at the Quincy Community United Methodist Church.

Outreach, Education Programs At DOVE, inc.

Domestic Violence Ended, or DOVE, is a non-profit agency for abused women and their children, offering immediate and long-range support and solutions for families in need.

Some programs offered by DOVE are:

Community Based Advocacy

DOVE's Outreach Advocate specializes in providing services to victims and survivors of domestic violence. The Outreach Advocate offers community-based clients individual support sessions in addition to assistance in developing safety plans. The Outreach Advocate also provides clients with referrals and assistance in efforts to assist clients in meeting their own goals.

Legal Advocacy

DOVE's Legal Advocate offers assistance to victims and survivors of domestic violence who are seeking information and referrals regarding restraining orders, criminal and civil domestic violence cases and divorce and custody cases.

Workplace Violence Consultation

DOVE offers consultation and education for employers to help them deal with domestic violence in the workplace. Topics include how they can help their employees, whether victim or batterer, how to handle restraining order issues and more.

Crisis Hotline:
617-471-1234
Youth Hotline:
617-773-HURT

For more information, call the Outreach and Family Services Center at 617-770-4065.

ATTENTION QUINCY RESIDENTS

DUE TO COLUMBUS DAY MONDAY, OCT. 13, 2003, TRASH COLLECTION WILL BE A DAY LATE NEXT WEEK. TRASH USUALLY COLLECTED ON MONDAY WILL BE COLLECTED ON TUESDAY. TUESDAY'S TRASH WILL BE COLLECTED WEDNESDAY, ETC. THERE WILL BE A SATURDAY COLLECTION FOR TRASH USUALLY COLLECTED ON FRIDAY. THIS APPLIES TO ALL ROUTES.

BFI

Quincy Survivor Leads Team In Breast Cancer Walk

The nation's oldest and largest one-day walk will take place Sunday, Oct. 12, with the goal of raising $3 million for the fight against breast cancer.

More than 30,000 breast cancer survivors and volunteers are expected to converge on the Charles River Esplanade in Boston for the five-mile walk.

One of them will be Kathy Mitchell of Quincy, a three and a half year breast cancer survivor, and her team of at least 32 walkers.

"Having breast cancer has become the most incredible experience of my life," said Kathy, who began her involvement with the walk three years ago.

"Three and a half years later, the miracles continue to happen."

Registration for the American Cancer Society's 11th annual Making Strides Against Breast Cancer Walk and a rolling start are scheduled for 8 to 10 a.m. Sunday on the Esplanade.

The Boston walk,. which has become the American Cancer Society's signature event during National Breast Cancer Awareness Month, has raised more than $22 million since it began in 1993.

Since that time, the breast cancer rate in Massachusetts has dropped 20 per cent but an estimated 4,700 will develop the disease this year and about 900 will die.

"All women are at risk for breast cancer, even those with no family history of the disease," said Deborah Smith, the Society's Area Director for Cancer Control.

"Unfortunately, the two greatest risk factors for breast cancer are being a woman and growing older.

"But we know early detection saves lives. The five-year survival rate for breast cancer is 97 per cent for those whose cancer has not spread beyond the breast at the time of diagnosis."

Flagship sponsors for the walk are AstraZeneca, the Gillette Company and Tufts Health Plan. Broadcast sponsors are WBZ-TV, UPN-38 and Magic 106.7.

TODDLERS Joshua Welch, 2 (left) and Adam Bondarenko, 4, share a silly moment at the fifth anniversary party of Little Sunflowers Family Childcare, a reunion hosted by the owner, Wendy Arsenault-Welch, and attended by graduates as well as current students and their families.

Barbara McDonough Recognized By Trial Court

Barbara McDonough of Quincy, an administrator coordinator II in the Office of the Commissioner of Probation-Programs Division, was presented the 2003 Trial Court Employees Award.

A 17-year employee of the Office of the Commissioner of Probation, McDonough was honored for her excellent work and dedicated service to the Office of the Commissioner of Probation, Massachusetts Probation Service and the Office of Community Corrections.

McDonough was credited by her supervisor Deputy Commissioner Paul Lucci for her computer expertise and for assistance with designing the official manual for the Electronic Monitoring Program, which serves as a blueprint for the state system and is utilized by judges, chief probation officers and probation officers statewide.

"Barbara has demonstrated a strong work ethic and a willingness to help wherever needed," Lucci said. "She possesses tremendous computer skills and has worked tirelessly in the development of many Programs Division Projects."

Originally from South Boston, McDonough has lived in Quincy for many years. She has two children and four grandchildren.

Graham Wins Ryan Award For Second Straight Year

John R. Graham, president of Graham Communications in Quincy, has won the Robert G. Ryan Award from the Door and Hardware Institute for outstanding business writing for the second straight year.

The award was presented to Graham by DHI President William H. Elliott Jr. of HC/ Craftsmen, South Weymouth, at its annual conference and exposition in Tampa, Fla.

Paul Plisiewicz editor of "Doors and Hardware," the magazine of the DHI, noted that Graham is the first to win the award twice.

Graham's award-winning article, ""Making a Winning Presentation — How to Think Like a Listener," appeared in the magazine's July, 2002, issue.

QUINCY SUN NEWSCARRIERS WANTED

Here's a chance to earn extra money by building a Quincy Sun home delivery route.

617-471-3100

Bates & Riordan, LLP

Accident & Injury Law

Deborah Bates Riordan, Nurse-Attorney

Theodore Riordan, Fmr. clerk, RI Supreme Ct.

645 Hancock Street (near Wollaston T)

617-328-8080

www.BatesRiordan.com

Quincy Works Because We Do.

We support our negotiation team in its effort to a fair and equal contract.

Good Luck on October 10, 2003

The members of the Quincy Public Employee Association

Account Clerks
Bookkeepers
Clerk Typists
Veteran Services
Engineers
Wire Inspectors
Public Health Food Inspectors
Local Building Inspectors
Parking Control Officers
Animal Control Officers
Secretaries
Cashiers
Housing Code Inspectors
Social Service Technicians
Building Custodians
911 Communications
Computer Programmers
Carpenters
Assistant Contract Coordinators

FALL CAR CARE

Check The Tires, But Don't Forget Boots, Belts, Hoses

Tire care and maintenance are deserving of special attention by motorists because of the tire's role in vehicle stability, braking and traction, yet it is important not to overlook the other rubber components on a car or truck, says AAA Southern New England.

Although tires are easily inspected for air pressure and overall condition, studies show they still are not being checked often enough. But tires aren't the only component on your car or truck that needs to be checked.

"Drive belts, radiator/heater hoses and even the rubber boots that protect the steering components and today's cars need to be inspected. AAA's research shows that many motorists inspect the condition of their vehicle's belts and hoses only once a year," said John Paul, AAA Southern New England's Car Doctor. "This is far too long considering rubber components can degrade and rapidly fail once they begin to crack, glaze or blister. AAA recommends having these components inspected during each oil change service."

Because newer vehicles often use "serpentine" belts that drive several vital engine and electrical functions, the loss of this one belt means a vehicle will need to be towed. Finding a replacement in a hurry can also be difficult depending on the make, model and age of the vehicle.

Ruptured hoses can be another trip buster, Mr. Paul noted. "Finding replacement hoses at a moment's notice can be problematic because most are custom-formed for different engine configurations. It is far more convenient to request a replacement from a repair shop while the existing component is still functioning," he said.

Failed Batteries Don't Have To Be A Drain

"Despite warranties that claim an expected battery life of four, five or six years, most vehicle batteries will fail after 3.5 years, or even sooner," said John Paul, AAA Southern New England's Car Doctor. "The constant chemical reaction inside a lead-acid battery, vibration caused by driving and extreme changes in temperature all conspire to rob a battery of its ability to be charged."

Last year, AAA roadside assistance responded to more than 5.3 million calls from members with cars that wouldn't start. Many of these calls involved batteries that could not be recharged. In many other cases, car owners assumed their vehicle battery would be fine after a jump-start, only to experience a second battery failure the next time they tried to restart their vehicle.

"To end this frustration motorists should change their thinking about batteries," Paul said. "New technology has made it possible to reliably determine the condition of a battery in a few minutes without removing the battery from the vehicle. This test should be requested by vehicle owners any time they have their vehicle inspected."

Signs of a weak battery are slow engine cranking, dim headlights and illumination of the battery/charging system warning light on the dashboard.

AAA offers these battery care tips:

- Keeping the battery case clean by wiping it down with a moist paper towel and mild detergent will help reduce any current drain caused by dirt or grime. Corrosion around the terminal connections and battery hold down can be cleaned with a small stiff brush and a solution of baking soda and water.
- Battery terminal connections should be tight. Adjust loose fittings or replace fittings that have cracked.
- Instructions for jump-starting a failed battery can be found in vehicle owner's manuals; however, jump-starting can be dangerous and motorists uncertain about battery maintenance and safety should seek professional assistance.
- When selecting a new battery, always choose one that is of the same physical size as the original battery.

WILLARD STREET
Collision and Automotive Center, Inc.
Your Neighborhood Shop for...
• Collision Repairs • Rentals • Glass Replacement
We also feature Quality Pre-owned vehicles
Have A Question? We're here to help!
Our advice and estimates are FREE!
Jay Galvin, Owner
Committed to providing you olde fashioned service for today's modern vehicles
248 WILLARD STREET, QUINCY, MA 02169 • (617) 471-7072

OIL CHANGE, CHASIS LUBE, OIL, FILTER only $18.95
Drain oil, Refill with up to 5 qts. motor oil, Lubricate chasis, Install new oil filter.
Most vehicles. Low 30 or low 40 only. Limited time.

WINTERIZE only $59.99 most cars
Pressure test & flush cooling system, visual inspection of hoses, belts, fan, fan clutch, water pump, heater valve. Tighten clamped connections. Add up to 2 gals. of new antifreeze (Dexcool extra). Limited time only.

SAVE $20 on Any 1 Item or Service
Any 2 Tires • Brakes • Tune-up • 4-Wheel Alignment • 4-Wheel Balance • Any Mechanical Service over $100. Most vehicles. Limited time only.

Brilliant Tire
640 Washington St., Quincy
Route 3A, Just before Fore River Bridge
617-479-6050 Hours: M-F 8-5, Sat 8-1

TUNE-UP SPECIAL only $39.99 most cars
Super 4 cylinder Tune-up includes: Spark Plugs, Inspect Rotor, Coil, Fuel Filter, Plug Wires, PCV Valve, Distributor Cap, adjust timing if applicable. Limited time only.

BOSTON AUDIO DESIGN
• Security • Remote Starters
• Car Audio • Mobile Video
• Cell Phones, Pagers, Navigation & More
$20 SAVING with this ad offer expires 11/29/03
659 Southern Artery • 617-479-2105
Major Charge Cards Welcome

Specialized Servicing & Sales of Quality Pre-owned
SAAB, Volvo, Mercedes & BMW
for over 40 years
WEST QUINCY MOTORS
55 Garfield Street
Quincy, MA 02169
617-773-1424
617-773-3900
SAAB VOLVO
Specialists Since 1950
Complete Foreign & Domestic Repair

meineke
Car Care Center
"Quality Undercar Specialist"
• Exhaust • Shocks/Struts
• Brakes • CV • Coil Springs
• Tires • Front End • Alignment
• Transmission Flush • Winterizing
FREE ESTIMATES
Joe Cappadona, Owner
662 Southern Artery, Rt. 3A, Quincy
(617) 328-3638

MAKE YOUR CAR LOOK NEW . . . AUTO DETAIL IT!
GREAT GIFT IDEA!
24 HOUR TOWING!
100% WORKMANSHIP GUARANTEED!
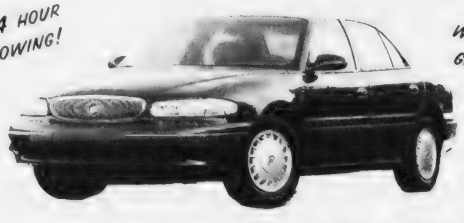
PAUL'S AUTO BODY
617-471-6280
FREE ESTIMATES FREE Pick-up & Delivery (10 mi. radius)
384 Centre Street, Quincy
Open Mon-Fri 8AM - 5PM

COUPON
OUR SPECIALTY
NOW $125.00*
SAVE $25
REG. $150
Complete Auto Reconditioning
Including: Handwashing • Road Tar & Tree Sap Removal • Machine Polish Paint • Hard Paste Wax • Vinyl Tops Cleaned & Sealed • Trunk Vacuumed • Full Interior Shampooing • Paint Touch-up & More!
Void with other discounts • With coupon
*On Most Cars
• MA Licensed • Insurance Referral Shop
• Insurance Rentals • Latest Equipment
• 2 Licensed Appraisers
• Qualified Collision Repair Technicians
• Auto Glass Installed On Premises

SPORTS

Red Raiders Still Looking For First Win

By CHRIS POISSON

FOOTBALL

The North Quincy High School football team's return to Veterans Memorial Stadium for its home opener last Friday night wasn't as pleasant as let's say the Red Sox return home last weekend.

The Red Raiders did manage to cut a 16-point deficit in half, but ended up falling, 36-16, to the Clippers.

"It's the same theme," said head coach Tony Green. "We're playing quite a few young guys. When we start to get it more, we could pick up some wins. The older kids are playing very well; just aren't enough of them. We're playing better each week, but it's tougher competition each week."

North Quincy (0-3) will try to pick up its first win when it travels to Barnstable tomorrow (Friday) night at 7.

The Red Raiders suffered a huge loss when senior Rob Gardner, a two-way starter at split end and cornerback, broke his right leg on the opening kickoff.

"We're really going to miss him," Green said. "It was a clean break. He'll miss the rest of the year, but he'll be back for the basketball season."

The Clippers scored on the first possession of the game when junior halfback Wilson Pires darted into the end zone from 6 yards out. Junior quarterback Steve Clark rushed for the two-point conversion.

After North Quincy went three-and-out, Falmouth marched 37 yards on four plays, capped by Pires' 10-yard TD burst up the middle with 4:12 left in the first quarter. Pires rushed for the two-point conversion for a 16-0 lead.

The Red Raiders answered with an impressive 12-play drive in 5:42. On fourth-and 14 at the Falmouth 35, senior quad-captain and quarterback Jimmy Burke fired a 35-yard TD strike to senior tailback Andy McAllister (42 yards, five carries) with 9:24 left in the half.

Burke connected with senior quad-captain and tailback Brandon Neves (41 yards, 15 carries) for the two-point conversion to make it 16-8.

"We had a tough time with field position," Green said. "But our first scoring drive came out of good field position and we ran the ball well on that drive. But as the game went on, we had to change our game plan to catch up."

Falmouth countered with another quick scoring drive, highlighted by Pires' 8-yard TD run and two-point conversion rush for a 24-8 lead with 6:24 remaining in the half.

North Quincy's offense didn't get a chance to get back on the field as the Red Raiders fumbled the ensuing kickoff. Falmouth, with the ball at the North Quincy 23, rushed six straight times before Pires found paydirt from 1 yard out for his fourth TD of the game and a 30-8 halftime advantage.

In the second half, the Clippers scored on their first possession when Clark scampered in from 5 yards out for a 36-8 lead.

North Quincy added a touchdown late in the game when Burke fired a 9-yard pass to junior Tim Kennedy and then hit junior tight end Alex Tringale for the two-point conversion. Burke completed 12 of 15 passes for 112 yards and also ran for 58 yards on seven carries.

Senior quad-captain and safety Mike Dolbeare (10 tackles), senior linebacker Pat O'Donnell (5 tackles), Neves (9 tackles at linebacker), Tringale (7 tackles at defensive end) and Kennedy (5 tackles at linebacker) played well.

Green also praised the efforts of junior defensive end John Griffith, senior nose guard Ben Kelleher, junior nose guard/center Mike Powers, junior defensive end Richie Russo, senior defensive back Sean McCormack, sophomore kick returner Benson Luc and senior Kellan Losi (5 catches, 2 tackles).

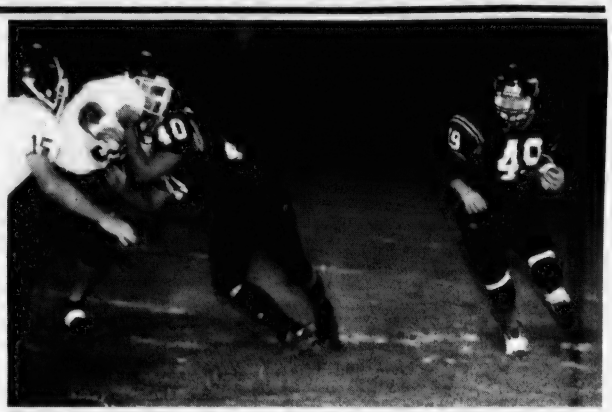

SENIOR PAT O'DONNELL (49) heads up field with the help of junior fullback Nison Wong's block against a Falmouth defender. *Quincy Sun photo/Robert Noble*

Presidents Fit To Be Tied

The Quincy High School football team battled Plymouth South to a 12-12 stalemate last Friday night on the road.

The Presidents (1-0-1) return home tomorrow (Friday) night at 7 to face Whitman-Hanson at Veterans Memorial Stadium.

Quincy scored first in the second quarter when it recovered a Panthers' fumble and senior tailback Roger Palermo quickly followed with a 5-yard touchdown.

Plymouth South evened the score on its next series with senior Brian McGilvary's 25-yard TD jaunt with less than five minutes remaining in the half.

Quincy regained the lead on senior quarterback Josh Giordani's 25-yard TD strike to senior quad-captain J.J. Niamkey with about two minutes left in the half.

Plymouth South knotted the score at 12 in the third quarter. In overtime, neither team scored on their series from 10 yards out. Niamkey, a cornerback, intercepted a pass to secure the tie for the Presidents.

Boating Safety Course Begins Oct. 25

The Quincy Police Marine Unit, in partnership with the Massachusetts Environmental Police, announces the first of four basic boating public safety courses will begin Saturday, Oct. 25.

Scheduled for three consecutive Saturdays, the course will be held from 8:30 a.m. to 12:30 p.m. at the Houghs Neck Maritime Center, 137 Bayview Ave., next to the Quincy Yacht Club on Sea Street.

Three additional courses are scheduled for Feb. 14, 21, 28; March 13, 20, 27; and April 10, 17, 24.

The course is designed for citizens of all ages. All members of the boating public are welcomed to attend regardless of boating skills. Completion of the course by youthful boaters between the ages of 12-16 allows them to legally operate a motorboat without adult supervision.

All members of the public who successfully complete this course will be issued a Massachusetts Environmental Police Basic Boating Safety Certificate. These courses are provided at no charge to the public.

For course information or to register, contact the Massachusetts Environmental Police Department, Boat & Recreational Vehicle Safety Bureau, 1019 Route 132, Hyannis, MA 02601, at 617-727-8760 or 508-790-9360.

Wollaston Fall Baseball Bests Stoughton

Wollaston recently overpowered Stoughton, 9-1, in the battle of the top two teams in the varsity league of the fall baseball league.

Pitchers John Santon and Steve Doyle allowed only three hits and combined to strike out 16.

In the first inning Joey Trabucco (3 hits, 3 runs) singled, John Fitzgerald (2 hits, 2 runs) reached on an error and both scored when Andy McAllister singled.

Ahead 3-1 in the sixth, Paul Doolan walked, stole second and scored on Trabucco's double. Fitzgerald followed with an RBI single to make it 5-1. Chris Kirshner (2 hits, run) reached on an error and Sean Sullivan (3 for 3) stroked a two-run double.

Wollaston (7-2) takes on Oliver Ames Sunday at 10 a.m. at Frothingham Park in Easton.

Tickets Available For Babe Ruth Raffle

Tickets are still available for a car drawing to benefit the 2003 Quincy Babe Ruth World Series.

Grand prize is a 2003 Chevy Impala. Cost is $50 per ticket. Only 1,000 tickets will be sold. Raffle tickets are on sale at the following locations:

Beacon Sporting Goods, Furnace Brook Parkway, Quincy; Abigail's Crossing, Quincy Center; Outback Steakhouse, 227 Parkingway, Quincy; Mannion's Restaurant, corner of Granite and Water streets, Quincy; Gennaro's Restaurant, corner of Blanchard Road and Quincy Avenue; Quincy Sons of Italy, Quarry Street; Mason's Texaco Station, Hancock Street.

Football 2003 on 1300 WJDA

We've got a great line-up of exciting local high school games plus the full season of Notre Dame and NFL action every Sunday! See our complete schedule on line at wjda1300.com.

Or pick up a pocket schedule at any participating sponsor location including:
Burgin, Platner Hurley Insurance
George Washington Toma TV & Appliance
Dental Associates
General Auto Supply
Granite Links Golf Club
McLaughlin Chevrolet
Quirk Automotive
South Shore Chrysler
The Inn at By Pointe
The Venetian Restaurant

1300•WJDA
www.wjda1300.com

You Auto Know
by Bill Starkie and Kevin McGroarty

GIVING SAFETY A BOOST

The importance of placing children in belt-positioned booster seats was underscored recently, when a study showed that doing so cut the risk of injury in children aged 4 to 7 by almost 60% (compared to seat belts alone). Booster seats elevate the child so the vehicle's lap or shoulder belt fits him or her properly. According to the study, this improved body positioning with respect to the seat belt and shoulder strap helped to virtually eliminate "seat belt syndrome" among the children who used the booster seats. The National Highway Traffic Safety Administration recommends that children between the ages of 4 and 8 use a booster seat until they are 57 inches tall.

Your safety and that of your family is our concern. Make sure your children are properly seat belted. Maintaining your vehicle is also very important for safety. Bring it to the professionals at LEO & WALT'S SUNOCO and trust its care to our ASE Certified technicians. We also sue the AllData CD-ROM based system for the very latest in maintenance and service bulletins for all makes of cars. Our friendly staff will gladly answer all your questions here at at 258 Quincy Ave., E. Braintree (781-843-1550). Sunoco and most major credit cards honored. We are "A Place Where Your Car Can Live Longer."

HINT: The study also found that children in belt-positioning booster seats were more likely to sit in the back seats of vehicles, which is safer than the front.

Leo & Walt's Sunoco
258 QUINCY AVE., E. BRAINTREE
781-843-1550

NQHS ALUMNI SOCCER players recently took on the boys' varsity team in an exhibition game to help raise money for college scholarships given to two seniors on the team.

NQ Alumni, Varsity Exhibition Game

North Quincy High School alumni soccer players recently squared off against the boys' varsity team in an exhibition game at Varsity Field.

The North Quincy High School Soccer Alumni Association organized the event to help raise money for college scholarships. The association will give $1,000 scholarships to two senior Red Raider soccer players.

"There was a large crowd on hand to cheer the 50 former players on," said Joseph LaPierre, president of the association. "It was impressive to see that the alumni team was able to keep up with kids more than half their ages. Although the alumni team went down in defeat, everyone had a great time playing and reminiscing about the good old days."

North Quincy High Principal Louis Ioanilli coached the alumni team, which included Mayor William Phelan and councillor John Keenan.

LaPierre thanked Quincy Police officer Don Sautter of the Quincy DARE program for singing the National Anthem, the NQHS Booster Club and North Quincy head coach Tom Giatrakas and his players.

The association thanked the following sponsors:

Quincy Sons of Italy Lodge 1295, Outback Steakhouse of Quincy, Quincy Marriott, Pat Flanagan's Pub, Mayor William Phelan, Nankin Dental Associates, Donovan Brother's Automotive, DiBella's Pizza, The Common Market, Victory Supermarkets, Dunkin' Donuts, Jimmy's Tire of North Quincy.

Applebee's Restaurant of North Quincy, the New England Revolution, Continental Marine Services Inc., O'Malley's Ace Hardware, Kelleher and Mackey Insurance Agency, Mullaney's Variety Store, Wing-Dings To Go, Red Sauce, the Flynn family, the Donovan family, Point Webster Middle School Principal Jim McGuire, Embroidery Plus.

The North Quincy High School Soccer Alumni Association is made up of former NQHS soccer players and coaches. The board members who put the event together are: LaPierre, president; William Donovan, vice president; David Brown, secretary; Peter Donovan, fundraising coordinator; Bob Mewis, events coordinator; Gary Nankin, scholarship coordinator.

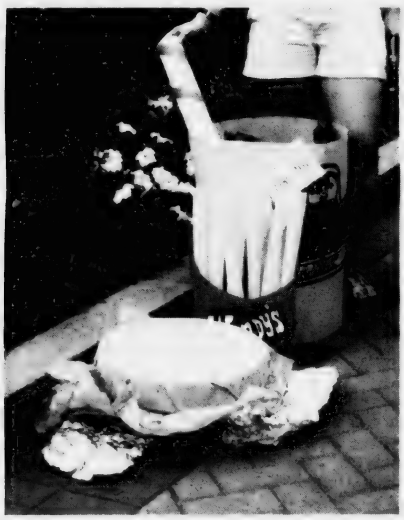

FORE RIVER PLAYGROUND won the Quincy Recreation Department's recent annual Arts and Crafts Display at City Hall Plaza with its "Wendy's Meal" exhibit.

Atlantic Playground Runner-Up

Fore River Wins Recreation Dept. Arts, Crafts Display

The winner of the Quincy Recreation Department's recent annual Arts and Crafts Display is "Wendy's Meal" by Fore River Playground.

Despite a day's delay because of rain, over 500 ballots were cast for the event at City Hall Plaza. All 19 playgrounds participated in the event.

"Kevin The Rec Robot" by Atlantic Playground placed second and "Pirates Of The Caribbean Ship" by Squantum Playground took third.

Arts and Crafts specialists Nicole Grazioso, Katie McEvoy and Kelly Scott organized the display.

Recreation Director Barry Welch thanked local merchants who supported the event. "Their generosity helps to make this event possible. Many thanks for their kind generosity to Balducci's, Cream and Sugar, and Ginger Betty's. They helped to make this event successful once again this year."

ATLANTIC PLAYGROUND finished runner-up in the recent annual Arts and Crafts Display with its creation of "Kevin the Robot."

Fore River Playground leaders were Shannon Paine and Justin Kusy and the youth that worked on "Wendy's Meal" were Maggie McLaughlin, Danny McLaughlin, David Burns, Katie Burns, Angel Hart and Josh Geddis.

Atlantic Playground leaders were Ryan Donahue and Olivia Donovan and the youth that worked on "Robot" were Aileen Croke, Danny Richards and Scott Richards.

Squantum Playground leaders were Rich McAllister, Allison Downs and Meghan McLean and the youth that worked on "Pirates" were Kathleen Calnan, Brendan Calnan, P.J. Goreham, Taylor Shepard, Shannon Glynn, Jenny Hines, Annie Dow, MacKenzie Irvin, Caroline Kiley, Paige Keenan, Justin Keenan and J.J. Downs.

GIRLS' SOCCER

North Tops Martha's Vineyard, 3-1

The North Quincy High School girls' soccer team topped Martha's Vineyard, 3-1, Monday afternoon at Teal Field.

The Red Raiders, who struggled early with their touch, netted the first goal with 10 minutes left in the first half. Senior quad-captain Jenn Ryan hit a great corner kick that found senior quad-captain Breanne Therrien, who one-timed a side volley into the net.

Ryan extended North Quincy's lead to 2-0 when she blasted a 20-yard shot past keeper Kayla Leonard 15 minutes into the second half. Senior quad-captain Sarah Gregory earned the assist.

After Martha's Vineyard scored to make it 2-1, North Quincy freshman Lauren Stille converted a Therrien rebound for the 3-1 final.

Playing well were sophomore Lindsey Clifford and freshman Jillian Benn at midfield and sophomore Annemarie Campanale at forward.

North Quincy (7-3-2) hosted Taunton yesterday (Wednesday) and will travel to Falmouth tomorrow (Friday) afternoon at 4. On Monday, it will battle cross-town rival Quincy at 7 p.m. at Veterans Memorial Stadium.

Last Thursday, the Red Raiders hit the road for their annual night contest with Silver Lake and came away with a 1-1 tie. They defeated the Lakers, 2-1, in the first meeting Sept. 12.

Silver Lake took a 1-0 lead just before the half on a direct kick from 18 yards out.

The Red Raiders controlled the midfield in the second half and dominated the hosts. They had four corner kicks, two of which nearly resulted in goals off of headers by junior defender Shauna Kelly and junior midfielder Amanda Saylor.

Finally, with 17 minutes left in the game, senior quad-captain Katy Faherty crossed a ball to Therrien, who beat a defender and ripped a 25-yard shot to the far post to even the game.

North Quincy received outstanding efforts from junior defender Erika Djerf, senior midfielder Ashley Ridge, junior Eileen Price and Saylor.

The point proved costly as North Quincy lost junior midfielder Caitlyn Peters to a concussion after getting kicked in the head.

Last Tuesday, North Quincy suffered a 3-0 loss at Marshfield — a game head coach Paul Bregoli said was its "finest effort of the season."

Bregoli said the Red Raiders' plan going in was to limit the Rams' Lauren Jentzen's touches on the ball in hopes of containing the EMass' leading scorer.

North Quincy accomplished that to a degree as Gregory, in her best performance of the year, blanketed Jentzen for most of the game. Peters also played a big part in the North Quincy defense strategy, often double-teaming Jentzen with Gregory.

The Red Raiders missed a golden opportunity to take an early lead when Faherty's shot rang off the crossbar.

The Rams took a 1-0 halftime lead as Jentzen poked in the rebound of her first shot past North Quincy senior keeper Kristina Manganaro.

Kelly made a nice defensive play off a Marshfield corner kick, diving across the goalmouth to smother the Marshfield attempt before Manganaro covered up.

The score remained 1-0 until six minutes left in the game when Marshfield pumped in two more goals.

Junior Julie Holleran, Ryan, Gregory, Peters and Kelly turned in exceptional games for North Quincy.

SQUANTUM PLAYGROUND took third place in the recent annual Arts and Crafts Display with "Pirates of the Caribbean Ship."

Quincy Youth Soccer Scores, Highlights

Under 12 Girls

Lauren Patten, Kathleen Gorman, Leeanne Glynn and Katherine Marchand paced the Mystics, while Rachel Lucier, Logan White, Brittany Dixon and Kerri Glasheen led Skoler Orthodontics.

Anna Boutin, Jacquelyn Devin, Kayla Kingsbury and Natalie Scuzzerella sparked Braces By Abramowitz. Kelsey McCarthy, Courtney Peters, Shannon Coleman and Noelle Gobbi stood out for the Spirit.

Sandra Daccache, Dana Djerf, Stacey Jackson and Nicolette Soricelli powered the Cahill Club, while Samantha DeForge, Jenna DeLucca, MacKenzie Irvin and Sarah Minton starred for the Sirens.

Under 10 Girls East

Briana Mullaney, Danielle Mullaney and Sean Sullivan each netted two goals to power Bolea Funeral Home to an 8-1 win over the Magic. Devon Croke and Elizabeth Sullivan also scored. Jacky Iwuala, Devin Melendy and Ryann Melendy played well.

For the Magic, Sarah Dunphy scored. Angela Luongo, Ashley Faiella and Emily Picot played well.

Eric's Auto Body tied the Fury, 2-2. Shannon Buckley and Jonlyn Lydon scored. Brielyn O'Leary, Caroline Murray and Julia Himmel played well.

For the Fury, Jacquelyn Eleey and Laura Nee scored. Julia Ross and Nicole Parry had assists. Lisamarie Flora, Brianna Foley and Katie White played well.

Kelsey Powers blasted four goals to spark Patriot Insurance to a 7-1 win over the Lady Hawks. Siobhan Flynn added two goals and Jessica O'Donovan one. Chandler Anthony, Michaela Walker and Theresa Riordan played well.

For the Lady Hawks, Kennedy Harding scored with Josie Guarino assisting. Jacklyn Bryson, Amelia Wool and Lena Duwong played well.

Under 10 Girls West

The Tornados downed Century 21 Annex, 7-1. Marypat Henry (assist), Jaclyn Scuzzarella (assist), Brooke Campbell, Kathryn Brady and Katie Alsip scored. Jennifer Gilmartin, Jennifer Griffith and Anna Wahlstrom had assists. Kelly Byrne and Stephanie Weinberger played well.

For Century 21 Annex, Kristen Bimmler scored with Jessie Allen Thuma assisting. Sarah King and Nicole Lamie played well.

The Breakers scored five goals against Prism Consulting. Caroline Cabral, Christine Callahan and Kayla Sugrue scored. Erin Nunes had an assist. Siobhan Deasy, JoAnn Hallissey and Devon Phinney played well.

Morrissey Senators topped Freedom, 10-5. Danielle Coneran, Fiona Coughlin, Hannah Kirby, Shannon Moriarty and Angelica Sincavage scored. Maggie Mahoney and Taylor McKay played well.

For Freedom, Janelle Leone and Samantha Miner scored. Maggie Lynch, Molly Munroe and Bridget Smiddy played well.

Beacon Sporting Goods defeated Splash, 4-1. For Splash, Siobhan Greene scored with Taylor Shepherd assisting. Marisa Adams, Erin Chiocchio and Sarah Goonan played well.

Under 10 Boys

Josue Ordonez scored a hat trick to lift Timmins to a 3-1 win over the Wolves. Alan Mo, Omar Abosido and Thomas McDonald had assists. Nicholas Dolan, Ben Daniels and Nicholas Gillspie played well.

For the Wolves, Tommy Mannion scored with an assist from Eoin Moriarty. Michael Augustine, Anthony Fonte and Terrence Rooney played well.

Keenan tied the Renegades, 2-2. Peter Guinta and Eoin Casserly scored. Patrick Barrett had an assist. Saura Kumar, Andrew McPhail and Timothy Keenan played well.

For the Renegades, Ryan Evans and Peter Jensen scored. Brian Spillane had an assist. Emmitt Harrow, Liam Spillane and Brendan Grady played well.

Bobby Kozlowski tallied a goal and an assist to lead the Rapids to a 3-1 win over Goal Post. Jack Kozlowski and Dan Gould also scored. Nick Lepone had two assists. Conor Dixon, Tim McNally and Robert Dacey played well.

For Goal Post, Ryan Doherty scored with an assist from Connor Doherty. Dylan Porter, Michael Mulkerrins and Nicholas Louie played well.

Under 8 Girls North

Alexandra Starch, Hannah Stechmann and Aiive Varden led Bernie and Phyl's, while Gina Kelley, Tayla Tervakoski and Lauren Murray paced U Rent It.

Erin Goodrich, Amanda Hooper and Feenish Mulkerrins played well for Creeds Crossing.

Under 8 Girls East

Jenna Tobin, Anne Maconochie and Taylor-Ann Greenwood stood out for The Quincy Sun, while Katherine Beane, Carly Brillant and Jillian O'Leary starred for Harry's Pizza.

Kelly Gorman, Emily Hatfield and Katelyn Hegarty powered Frozen Freddies. Kerry Hanlon, Courtney Smith and Ciara Flaherty sparked The Karsten Company.

Oliva Mavremates, Jessica Perry-Gore and Chaislyn Burgio paced Roche Bros., while Alexandra Reardon, Maeve Rogers and Rachel Papile led Keohane Funeral Home.

Under 8 Girls West

Jackie Doody, Anastacia Silveira and Tatiana Silveira starred for Harbor Point. Julianne Carey, Jennifer Roa and Rhiannon O'Handley played well for Citizens Bank

Vanessa Triffone, Erin Phinney and Angela Hargrove stood out for The T-Shirt Masters, while Elizabeth Doyle, Fiona Riordan and Maeve Riordan sizzled for Bates & Riordan.

Faith Whooley, Natalie O'Donovan and Molly Minton powered Young World. Katie Reardon, Arianna Viscone and Bethany Walker led Quincy Firefighters.

Under 8 Boys North

Owen Hurley, Daniel Crowley and Tim During sparked Flavin & Flavin, while Scott Brink, MacDouglas Deegan and Kevin Tso stood out for Joe Finn Club.

Owen McGrath, Patrick Trenholm and Conor Grehan played well for Quincy PAL.

Matthew Riley, Dominic Santorelli and Taja Shankar led Colonial Federal Savings, while Michael Coffey, Steven Smiddy and Jack Loughnane anchored Bruce Ayers Club.

Zachary Kaplan, Gregory Miller and Nicholas Phan powered Dan Raymondi Club. Thomas Patrick Henry, Ryan Moreschi and John Quirk starred for A. Hohmann & Company.

Under 8 Boys West

Madison Barnwell, Nolan Greene and Michael Kostka paced Keezer Sports, while Thomas Hobin, Greg Paulo and Brendan McDonald sizzled for McDonald Ins.

THE LUIS TIANT Celebrity Classic to benefit Mini-Fenway Park was a huge hit. From the left are organizers Rick Iacobucci, Primo Iacobucci, Luis Tiant and Ron Iacobucci.

Luis Tiant Golf Classic Benefits 'Mini-Fenway'

The first annual Luis Tiant Celebrity Classic held recently at the Brook Meadow Country Club was a sellout with many of Tiant's former teammates joining him for the day.

All proceeds from the golf tournament will help pay some of the predevelopment costs associated with the Mini-Fenway Park Project.

On hand to play as celebrities were Jim Rice, Dennis Eckerlsey, Bill Lee, Rich Gedman, Rico Petrocelli, Rick Miller, Darrell Brandon, Jim Corsi, Bob Montgomery, Jerry Moses, Joe Morgan and Wilbur Wood.

"A number of current Red Sox players wanted to participate, but it was a game day, in fact it was the day they clinched the wild card spot," said Ron Iacobucci, CEO. "Next year we will schedule the Tiant Classic around the Red Sox game schedule so that current players can participate."

"It was a great day to play golf and what made it so special were the celebrity foursomes," said Luis Tiant. "I am so grateful for the support of my teammates for a worthy cause, Mini-Fenway Park."

The silent auction and live auction were also a big hit with the sellout crowd of over 140 golfers.

With the success of the "Fantasy Auction" held in June and the recent Tiant Celebrity Classic, fund-raising for Mini-Fenway will continue now with the "Build It And They Will Come Campaign."

"Our next step is to clear the environmental review, so that we can close on our long-term lease, so that we can put our capital money and/or financing in place and break ground," Iacobucci said. "Our Build It And They Will Come Campaign's silent phase is well under way. We hope to make some public announcements soon."

Mike Welch Wins Golf Tournament

Mike Welch's summer success on the golf course has carried over to the fall season.

A junior at Johnson & Wales University in Florida, Welch, 21, of Quincy, recently captured the Spartan Invitational golf tournament at Rogers Park in Tampa, Fla.

He shot a 6-under-par 213 over the three rounds to grab top honors and lead his school to a first-place finish with a final score of 873.

The North Quincy High School graduate shot 72-71-64 for a total score of 207, finishing six strokes ahead of the runner-up, Joseph Lamielle of Florida Gulf Coast University.

His 64 in the third round was the lowest score for any round of the tournament.

Over the summer, Welch achieved the crowning moment of his nine-year golf career when he won the New England Amateur Championship at the Salem Country Club in Peabody.

QHS Boys' Soccer Alumni Game

The Quincy High School Boys' Soccer Alumni Fund will hold its second annual alumni soccer game Sunday at the Quarry Street field.

Former Quincy High School soccer players and coaches are invited to participate.

For more information, contact Nancy Quilty at 617-472-8557.

Lynda Wilson 7th In College Race

Lynda Wilson of Quincy placed seventh for the Roger Williams University women's cross country team in the recent Pop Crowell Invitational race at Gordon College in Wenham.

The Hawks landed seven runners in the top eight and easily outdistanced the 16-team field to capture top honors with a score of 33.

Quincy Youth Soccer Tryouts for Spring 2004 Teams

U10 Boys	Sat., Oct. 11	9-10:30	Perkins
U10 Girls	Sat., Oct. 18	9:30-11	Perkins
U12 Boys	Sat., Oct 11	8:30-10	Pond St.
U14 Boys	Sat., Oct. 18	10-11:30	Varsity
	Sun., Oct. 26	10-11:30	Varsity
U14 Girls	Sat., Oct. 18	8-10	Kincaid
U16 Boys	Coach needed, contact soccer office		
U19 Boys	Mon., Oct. 13	noon-1:30	Therrien
	Sun., Oct. 19	noon-1:30	Varsity
U18 Girls	Sun., Oct. 19	9-10:30	Therrien
	Sun., Oct. 26	9-10:30	Therrien

Spotlight On Health & Fitness

Think You're Too Old For Therapy? Think Again

By CAROLYN HOUSMAN, LICSW
A Program of South Shore Mental Health

Many people feel that by the time they've reached their sixth or seventh decade, there's just no point to psychotherapy. They believe that their life experiences should have taught them how to deal with their stresses, personality quirks and fears.

Moreover, many in the post-60 generation come from a tradition that is suspicious of the whole therapy process. This is the generation that lived through world wars, that faced daily struggles and losses, and that believes they should be tough enough to endure.

Therapy, they would say, was for people who were flawed or weak or had a serious mental illness. Therapy wasn't for them. And they would have been shocked if they had seen their parents or grandparents seek out therapy.

The difference in this generation's social environment can't be underestimated. Many came from a more insular family than is typical today. Three generations of a family often lived together or near each other. Grandparents might have helped with raising the children or working on the family far. Everyone in the family was part of a unit, less isolated, less separated by geography than is today's typical family. People were far less mobile, airplane travel wasn't an everyday occurrence, relocation for business purposes was uncommon and divorce wasn't hitting one out of two marriages.

One can further argue that this was especially true in New England, a part of the country that had fewer transients, more long family lines and a tradition of family and neighborhood support. If Grandma couldn't manage on her own, she moved in with her children. And if she was quiet and sad, that wasn't depression, that was how grandmothers got as they got older. If no immediate family was around, a neighbor down the street might come in and help an older person – not a visiting nurse, who might have recognized some clinical symptoms and sought help.

Indeed, while illnesses such as depression and anxiety have always existed, it is believed that they were less common in those days. The support structures surrounding people as they aged made seniors feel more integrated and more productive than many do in our contemporary society.

As a result of these various influences, we have an over-60 generation that is more likely to feel depressed or anxious and less likely to seek help. This is especially unfortunate since the progress that's been made in both psychotherapy and prescription drugs in the past 30 years is so impressive. Unlike the original anti-depressants, for example, today's drugs are easier to take and cause minimal side effects. For many, they can control the symptoms of depression while psychotherapy addresses the causes. More than 90 percent of seniors suffering from depression can be treated successfully – even into their 90s.

Modern medicine is doing a wonderful job of extending our life expectancy. But sometimes we have to take the initiative to identify our own problems and seek help to make that lone life a more enjoyable one.

Milton Hospital Prepares With Decontamination Demo

Milton Hospital has taken the next step in preparing for a biological or chemical attack.

The Milton Fire Department recently demonstrated their Mass Decon Unit (MDU) at Milton Hospital. The MDU is a decontamination trailer that allows citizens who may be contaminated with hazardous materials to take immediate preventative actions by washing off the chemicals inside the disposable unit.

The Milton Fire Department received a grant to pay for the $17,000 equipment. According to Milton Fire Department Deputy Chief Brian Linehan, although the unit is quite large it sets up quickly, taking only 16 minutes for 6 people to set up.

In the event of a bio-terrorism attack, the MDU will be used for immediate triage and patients will be treated in the Emergency Department if necessary.

Massachusetts is one of the only states in the country to have this kind of mass decontamination system in place.

DENTISTRY for the 21st Century

by Steven A. Brustin, D.M.D.

GOOD NEWS AND MORE GOOD NEWS

The good news is that people are losing fewer teeth as they age. And more good news from a recent survey by the American Dental Association is that, when lost teeth are replaced, more Americans are choosing dental implants as an option than they did in the past. This comes as little surprise when one takes into the account the fact that implants provide artificial teeth that look natural and feel secure. Implants may be used to secure bridges and dentures when more than one tooth is missing. The success of implants is largely derived from the fact that their architecture closely resembles nature's own, consisting on an anchor (root) and a firmly attached prosthetic tooth (or teeth).

When getting implants, it is important to pick a dentist that has experience in performing implant procedures. We can take care of all your dental needs, including implants. We're located at 44 Greenleaf Street, where all the members of our staff are dedicated to serving you and we will be happy to answer any questions you may have. Our concern is your comfort and confidence – our goal is to help preserve your natural teeth for a lifetime. Please call 617-479-6220 to schedule an appointment. We offer the services of anesthesiology and a fully trained and qualified anesthesiologist. Our web address is www.quincydentist.com.

P.S. Implants require the patient to have healthy gums and adequate bone support.

• BEGINNERS WELCOME • REIKI

YOGA & PILATE'S CLASSES

• A variety of classes, drop in or enroll in a series
• Belly Dancing Workshop Oct. 7 at 6:45pm

Free Yoga Class with this ad

• YOGA & HEALTHY EATING WORKSHOPS • STRENGTHEN ABS & BACK

Call Dee Lyon 781-331-6111 reallifeyoga.com
Real Life Health & Yoga at Benefics
Rte. 3A, N. Weymouth/Fore River Bridge

• MEXICO YOGA RETREAT FEBRUARY 2004

Local Cyclists Help Fight Lung Disease

Quincy residents Frank Reardon and Doug Haskins pedaled from Plymouth to Provincetown recently to benefit the American Lung Association.

Reardon and Haskins, as members of Team Mohawk, joined hundreds participating in the association's 19th annual Autumn Escape Bike Trek.

"What was unique and special about this event is that people came together for a weekend, united in making a difference in the fight against lung disease," said Martha Waldron, executive director of the American Lung Association.

Over the three-day, 160-mile trek, cyclists toured the Cape Cod Canal, the Falmouth Shining Sea Bike Trail, the Old King's Highway, and the Cape Cod National Seashore in beautiful weather.

For more information about the Autumn Escape Bike Trek, or how you can fight lung disease, contact the American Lung Association of Greater Norfolk County at (508) 668-672.

ACUPUNCTURE ASSOCIATES OF THE SOUTH SHORE

Voted #1 Acupuncture in South Shore 2000 by America's Best Business Awards

Daniel S. Karp, Lic. Ac.
12 Dimmock Street
Quincy, MA 02169
(617) 471-5577
www.acudan.com

- Headaches
- Back Pain
- Sciatica
- Arthritis
- Neck Pain
- Anxiety
- Depression

Conveniently Located in Quincy Center

NOW OPEN!

BodyFit

COMPLETE WOMEN'S FITNESS CENTER

- Over 80 Classes a week
- Circuit Training (30 minute hydraulic workout)
- Yoga, Pilates, Step Classes
- Weight Training, Cardio Kickbox
- Belly Dancing, Latin Funk & more
- Affordable membership for teens, young adults, seniors, family members, corporate discounts.

DAILY SENIOR CLASSES including Aerobics & Yoga

Kids Care Available

37 Billings Rd., North Quincy
617-479-8811 www.bodyfitquincy.com

THE CENTER FOR Spine, Sports, & Rehabilitation At SuperFitness in Quincy

You Are Cordially Invited To Attend Our First In A Series Of FREE Community Lectures

Sponsored by

The Center for Spine Sports and Rehabilitation

in conjunction with Team SuperFitness Centers Inc in Quincy, 150 Parkingway

October 23, 2003, 7:30pm

"SPORT SPECIFIC CONDITIONING AND INJURY PREVENTION PROGRAM"
FOOTBALL/BASKETBALL/SOCCER/HOCKEY

For more information please contact us at 617-328-1242

Religion

Harvest Festival Nov. 8 At Quincy Point Congregational

The annual church fair of Quincy Point Congregational, 444 Washington St., will be held Saturday, Nov. 8 from 9 a.m. to 3 p.m.

The "Heavenly Harvest Festival" will feature old and new "treasures", food items, and items including gift baskets, knits and crafts.

United Methodist

The Rev. Carol Stine will lead the 10:30 a.m. worship service Sunday at Quincy Community United Methodist Church, 40 Beale St., Wollaston.

Dan Bollen will be the lector.

Bible class will continue to be held at 9 a.m. and Church School will be held at 10:45 a.m.

The Fellowship Hour in Susanna Wesley Hall will be hosted by Margaret Troup, Frances Blair and Susan Rhines.

English as a Second Language class meets at 10:30 a.m. on Monday and the yoga class meets Wednesday at 9:30 a.m.

The church will hold its Harvest Supper Saturday, Oct. 18. Tickets are $10. To RSVP, call 617-773-3319.

Adams Shore Bible Baptist

Adams Shore Bible Baptist Church, 175 Albatross Rd., will host an open house and ninth anniversary celebration Sunday, Oct. 12 with an 11 a.m. service followed by an international dinner at 2 p.m. with Dr. Norman Frink and Gospel singing.

For more information, call 617-479-3443.

United First Parish

Guest minister Rev. Hank Peirce will lead the 10:30 a.m. service and preach the sermon "Hospitality" Sunday at United First Parish Church (Unitarian), 1306 Hancock St., across from City Hall.

Rev. Peirce was student minister at UFPC several years ago. Now in his fourth year as minister at the United Unitarian Church of Medford. Rev. Peirce has been on MTV. He was also recently featured in the Boston Phoenix in an article about the Dalai Lama.

The service will be followed by a coffee hour in the Parish Hall.

Bethany Congregational

Sunday worship and Church School will be held at 10 a.m. Sunday at Bethany Congregational Church, Quincy Center.

The Rev. William Harding, pastor, will conduct the service and preach a sermon entitled "We Learn." He will also have a message for the children before they go to their classes.

Scripture reader will be the Rev. George Hodgkins. The Chancel Choir will sing accompanied by guest organist Ellen Fryling.

Childcare is available for infants and toddlers.

Following the service, light refreshments will be available in Allen Parlor.

First Baptist

First Baptist Church of Wollaston, 81 Prospect Ave., will host a free Senior Luncheon Thursday, Oct. 16 at noon.

Soup and sandwiches will be served. There will also be games of Scrabble and checkers.

All are welcome. For reservations, call the church office at 617-472-0824.

Houghs Neck Congregational

There will be two sermons at the 9:30 worship service Sunday at Houghs Neck Congregational Church, 310 Manet Ave.

One will be for the children, the other for adults. After the Children's message the Sunday School will gather downstairs in fellowship hall.

Dr. Max Olmstead will preach a sermon to the adults titled "For God, all things are possible."

Lois Zulauf will lead in song and the choir will present an anthem.

Fellowship will follow worship worship and Sunday School.

Quincy Point Congregational

Sunday worship will begin at 10 a.m. at the Quincy Point Congregational Church, 444 Washington St., Quincy.

Rev. Ann Suzedell's sermon will be "Voices of Justice." Deanna Van Schagen will serve as Deacon of the DAy.

Music will be offered by the Chancel Choir under the direction of Paul Thistle.

Members of the group "Animation," a youth performance ensemble from Quincy Point Congregational Church, will sing at the "Amistad Event Commemoration" program at Adams National Historic Park, 135 Adams St.

Wollaston Congregational

Rev. June Cooper, executive director of the City Mission Society, will be the guest preacher Sunday, Oct. 19 at 10 a.m. at Wollaston Congregational Church, 24 Winthrop Ave.

She will also be the guest at a free potluck luncheon following the service. To RSVP, call 617-773-7432 or 781-337-9587 before Oct. 17.

Quincy Religion Directory

SERVICES & ACTIVITIES

Assemblies of God

Glad Tidings
158 Washington St., Quincy
phone: 773-9797
Rev. Gregory E. Wheaton, Pastor
Sunday Worship: 8:30, 11 a.m.; Christian Ed. 10 a.m.; Senior Hi Youth 7 p.m.; Wed. 7 p.m. Berean Bible Study. Royal Ranger Missionettes; Friday Junior Hi Youth 7 pm
•Youth & Children's Ministry
•Contemporary Worship
•Marriage & Family Group
•International Fellowship
•DivorceCare

Catholic

Star of the Sea Church
107 Bellevue Road
Squantum, MA 02171
617-328-0866
www.marystarofthesea.org
Daily Mass Schedule
Mon, Tues, Wed, Fri & Sat 9am, Thurs 7pm
Weekend Schedule
Sat 4pm, Sun 8:30am & 10am
Confessions 3-3:45pm (Sat)

Saint Ann's Church
757 Hancock St., Wollaston • 617-479-5400
Pastor: Rev. Monsignor Robert P. Deeley
Weekend Mass Schedule:
Sat 4:00 & 7:00 PM
Sunday 7:00, 9:00, 11:30AM
Daily Masses: 9:00 AM
Handicapped Chairlift Available

St. Mary's Church
95 Crescent St., Quincy • 617-773-0120
Masses
Saturday, 4pm, Sunday 7, 9:30 & 11:30am, Weekdays 9am
Handicapped Accessible
New Members Welcome!

Unitarian

United First Parish
Hancock St., across from City Hall. 617-773-1290
Sunday Worship, 10:30 AM
Hearing Assistance Devices, Large-Print Hymnals
Child Care & Religious Education for all ages
All Welcome to Our Historic Church

To Advertise In This Directory Please call 617-471-3100

Catholic

Sacred Heart Church
"A Roman Catholic Community walking together in Faith, Worship, Education and Service"
386 Hancock St., North Quincy, MA 02171
(617) 328-8666
Sunday Masses
4pm (Sat.) 7:45am, 9am (Family Liturgy)
10:30am (with Choir) and 5pm
Weekday Masses
Mon.-Fri 7am and 9am. Sat. 9am
Handicapped Accessible
Confessions
Sat. 3-3:45pm in Saint Joseph Oratory

St. Joseph's Church
550 Washington Street
Quincy, MA 02169
617-472-6321
SUNDAY MASSES:
4 p.m. (On Saturday)
8:30 a.m., 10:30 a.m. & 5 p.m.
Weekday Masses 9am
CONFESSIONS: Saturday, 3:00-3:30 pm
Handicapped accessible & Handicapped parking, side entrance air conditioned

ST. JOHN THE BAPTIST
44 School St., Quincy
617-773-1021
Weekend Mass Schedule
Saturday (Vigil Mass) 4:00 p.m.
Sunday 7:30 a.m., 9:30 a.m. and 11:30 a.m. (Family Liturgy)
Weekday Masses
Monday, Wednesday, Friday
8 a.m.
Tuesday, Thursday - 5:30 p.m.
Handicapped Accessible

Holy Trinity German Catholic Church
140 Shawmut Ave., Boston
(close to Boston Herald)
617-426-6142
Traditional Catholic Mass
Sundays 12 noon

Methodist

QUINCY COMMUNITY UNITED METHODIST
40 Beale St., Wollaston
617-773-3319
10:30 AM Sunday Worship
Harvest Supper Oct. 18
$10 - RSVP 617-773-3319

Congregational

HOUGHS NECK CONGREGATIONAL CHURCH
310 Manet Ave., Quincy
Sunday, Oct. 12
Come Worship with Us!
Service Of Divine Worship 9:30 am
Scripture: Psalm 90
Hebrews 4:12-16, Mark 10: 17-31
Children's Message & Sermon:
'Fod God, All Things Are Possible'
Sunday School Nursery - 8
Dr. Max Olmstead
Interim Minister - 617-479-8778
Lois Zulauf - Minister of Music
Wheelchair accessible
'For what will it profit them to gain the whole world and forfeit their life? Indeed, what can they give in return for their life?' **Mark 8: 36-37**

BETHANY CONGREGATIONAL CHURCH
Corner of Spear & Coddington Sts., Quincy Center • 617-479-7300
10 AM Sunday Worship & Church School
'God Keeps Us Together'
Rev. William Harding
Childcare Available - Wheelchair Accessible

QUINCY POINT CONGREGATIONAL CHURCH
444 Washington St . • 617-773-6424
Worship and Church School 10 am
Rev. Ann Suzedell, Pastor
visit us at www.QPCC.org

UNION CHURCH
Beach St. & Rawson Rd., Wollaston
Sunday Service 10 AM • 617-479-6661
Good Bible Preaching
& Traditional Worship
Rev. John Carl Swanson, Pastor

Congregational

WOLLASTON CONGREGATIONAL CHURCH
"Begin Again At Wollaston Congregational Church"
48 Winthrop Ave. • 617-773-7432
Ministers: All Members
Pastor: Mary Lou Gifford
Regular Worship
and Sunday School 10 AM
Prayer Group and Bible Study Wed. 7 PM

FIRST CHURCH OF SQUANTUM
164 Bellevue Rd., Squantum
617-328-6649
Sunday Worship - 10 AM

Covenant

COVENANT CONGREGATIONAL CHURCH
Corner of Whitwell & Granite St.
Sunday Worship 10:00 AM
Rev. Karen Palmatier, Pastor
9 am Christian Education Classes
Child Care Available All Are Welcome
Children's Pantry
Wed., Thur. 9:30 am - 12 noon
617-479-5728

Salvationist

THE SALVATION ARMY
6 Baxter St., Quincy • 617-472-2345
9:45 SUNDAY SCHOOL
11AM WORSHIP SERVICE
6PM PRAISE SERVICE
1ST SUNDAY OF MONTH
7PM TUES WOMEN'S FELLOWSHIP
7:15PM WED. BIBLE STUDY

American Heart Association.

Episcopal

St. Chrysostom's Episcopal Church
Corner of Hancock & Linden Sts.
Wollaston • (617) 472-0737
Rev. Claude Smith
Holy Eucharist 10 AM - Sunday School and Nursery Care During Service
Coffee Hour Following
EVERYBODY WELCOME
Thrift Shop Open Wed.-Fri. 10 a.m. to 4 p.m.

Evangelical

EVANGELICAL CHURCH OF ATLANTIC
65 Newbury Ave.
North Quincy
(617) 847-4444
Pastor Bill Donahue
9:00 am Traditional Congregational
10 am Contemporary Service
Childcare Available

Nazarene

Wollaston Church Of The Nazarene
37 East Elm Ave., Wollaston, 617-472-5669
Fred Fullerton, Senior Pastor
Rev. Samuel Chung: Pastor
Quincy Chinese Church of the Nazarene
Sunday Services, 8:30am Holy Communion
9:30am Cantonese Worship (Shader Hall)
9:45am Christian Education (all ages)
11am Morning Worship Celebration
* Nursery Care and Children's Church through grade 4
6pm Evening Service (contemporary)
The Wollaston Church of the Nazarene is air conditioned and wheelchair accessible.
ALL ARE WELCOME

Bethel Church of the Nazarene
41 Empire Street, Germantown
617-479-3387
Rev. Timothy Farrell, Pastor

Spiritualist

First Spiritualist Church of Quincy
40 West St., Quincy, MA 02169 • (617) 770-2248
Summer Services Wednesdays 8 PM
Double Healing Circles Last Sunday of Each Month at 8:00 PM
Pastor Rev. Rita S. Berkowitz C.H..C.M.

OBITUARIES

William A. Andrew, 85

WWII, Korean War Veteran

A memorial service for William A. Andrew, 85, of Tucson, Ariz., formerly of Quincy, a retired life insurance salesman and custodian, was held Oct. 4 St. David's Episcopal Church in Halifax.

He died Sept. 9 at the Veterans Administration Medical Center in Tucson.

Mr. Andrew sold insurance for 13 years for Metropolitan Life Insurance Co. and Prudential Life Insurance Co.

He previously worked at the former Westland Sporting Goods Store in Quincy for 17 years. He also worked for several years as a custodian at the Pembroke Police Department. He retired several years ago.

He was an Army veteran of World War II and an Air Force veteran of the Korean War.

Born and raised in Quincy, he lived in Pembroke for many years before moving to Tucson 25 years ago. He graduated from Quincy High School.

Husband of the late Dorothy H.M. (Burchette) Andrew, he is survived by a sister, Barbara M. Wick of East Bridgewater; and several nieces and nephews.

Arrangements were by Sweeney Brothers Home for Funerals, 1 Independence Ave.

Donations may be made to the American Lung Association, 25 Spring St., Walpole 02081.

Joseph N. Lenehan Jr., 68

Retired Army Major, Advertising Manager

A funeral Mass for Joseph Nelson Lenehan Jr., 68, of Plymouth, formerly of Quincy, a retired Army major and advertising sales manager for the Boston Globe, was celebrated Monday at St. John's Church.

He died Oct. 1 at Jordan Hospital in Plymouth.

Mr. Lenehan served in the Army from 1950 to 1972.

He retired from the Globe in 1991.

He enjoyed golf and was a member of White Cliffs Country Club in Plymouth and a former member of Furnace Brook Golf Course in Quincy.

He was a communicant of St. John the Baptist Church.

Born in Boston, he lived in Quincy before moving to Plymouth. He graduated from High School of Commerce in Boston and Northeastern University.

He is survived by his wife, Ruth (Trainor) Lenehan; three daughters, Patricia M. Lenehan of Evanston, Ill., Janet Lenehan Lothrop of Marblehead and Elizabeth M. Lenehan of South Boston; a son, Joseph N. Lenehan III of Quincy; a sister, Barbara Lenehan Wegner of Stockton, Calif.; and two grandchildren.

Burial was in Massachusetts National Cemetery, Bourne.

Arrangements were by Hamel, Wickens & Troupe Funeral Home, 26 Adams St.

Donations may be made to charity.

Eldon F. Brean, 85

MBTA Red Line Collector, Bus Driver

A funeral Mass for Eldon F. Brean, 85, of Quincy, a former MBTA employee, was celebrated yesterday (Wednesday) at St. Ann's Church, Wollaston.

He died Oct. 4 at home.

Mr. Brean worked for the MBTA as a Red Line collector and a bus driver on the South Shore. Before that, he worked for Eastern Mass Railway.

He was an Army veteran of World War II.

After retiring in 1983, he spent many winters in Vero Beach, Florida.

He was born in Boston and lived in Dorchester and Somerville before moving to Quincy 42 years ago.

He is survived by his wife, Mary "Jean" (Thomson) Brean; three sons, Eldon Brean of Abington, David Brean of Marshfield and Richard Brean of Quincy; two daughters, Virginia Duffy of Brockton and Katherine Marsters of Plymouth; 11 grandchildren and five great-grandchildren.

ELDON F. BREAN

Burial will be in Pine Hill Cemetery, Quincy.

Funeral arrangements were by the Keohane Funeral Home, 785 Hancock St., Wollaston.

Donations may be made to the Caritas Good Samaritan Hospice, 3 Edgewater Dr., Norwood, MA 02062.

Roberta Tripp, 70

Retired Post Office Employee

A funeral Mass for Roberta (Langton) Tripp, 70, of Weymouth, formerly of Quincy, a retired post office employee in Brockton, was celebrated Oct. 4 at St. Joseph's Church.

She died Sept. 30 at Cape Cod Hospital after a brief illness.

Mrs. Tripp was a volunteer at South Shore Nursing Home and was a bus monitor for Quincy schools.

Born and raised in Quincy, she was educated in Quincy and New Hampshire.

She is survived by two daughters, Sheree Swanson of Yarmouthport and Lynda Girard of Weymouth; a son, Keith Tripp of Plymouth; a sister, Phyllis "Tata" Mernard of Fremont, N.H.; five grandchildren; a great-granddaughter; and many nieces and nephews.

Funeral arrangements were by Dennis Sweeney Funeral Home, 74 Elm St.

Donations may be made to Make-A-Wish Foundation, 295 Devonshire St., 4th Floor, Boston 02110.

Judith A. Giles, 66

Claims Adjuster For CNA Insurance Co.

A funeral Mass for Judith A. (Freeth) Giles, 66, of Weymouth, a retired claims adjuster for CNA Insurance Co. in Quincy, was celebrated Oct. 7 at St. John's Church, 44 School St., Quincy.

She died Oct. 2 at home after a long illness.

Mrs. Giles worked in the insurance industry for 12 years. She worked for CAN for 10 years and retired in 2000. Born in Weymouth, she was educated in Quincy schools and was a graduate of Quincy High School. She also attended Quincy Junior College.

Mrs. Giles moved to Weymouth from Quincy 38 years ago.

She enjoyed reading, traveling, crafts and gardening.

She is survived by her husband of 48 years, Richard A. Giles; a daughter, Colleen A. LaRosa of Pembroke; two sons, Richard A. Giles Jr. of Troy, Mich., and Michael E. Giles of Weymouth; a sister, Joan F. McKeon of Menifee, Calif.; and four grandchildren.

Burial was in Massachusetts National Cemetery, Bourne.

Funeral arrangements were by the Sweeney Brothers Home for Funerals, 1 Independence Ave., Quincy Center.

Donations may be made to the Dana-Farber Cancer Institute, 1309 Beacon St., Brookline 02446, or Hospice of the South Shore, 100 Bay State Dr., Braintree 02184.

Paul F. Rogers, 56

Retired Supervisor For F.M. Hill Co.

A funeral Mass for Paul F. Rogers, 56, of Quincy, was celebrated Oct. 3 at St. Agatha Church in Milton.

He died Sept. 30.

Mr. Rogers was a retired supervisor for the F.M. Hill Co., a manufacturer of pumps.

He was an Army veteran of the Vietnam War.

He was a coach for the Quincy Babe Ruth International League.

He graduated from Norwood High School in 1964.

He is survived by his wife, Claire F. (Heavey) Rogers; a daughter, Maura P. Rogers of Quincy; a son, Martin P. Rogers of Quincy; his mother, Louise M. Rogers of Norwood; five brothers, Richard C. Rogers of Connecticut, Dennis M. Rogers of Dedham, Kevin C. Rogers of Attleboro, Brian S. Rogers of Hanover and Michael J. Rogers of Dedham; three sisters, Diane L. Deban of West Roxbury, Elaine T. McBrien of Norwood and Kathleen M. Rogers of Norwood; and many nieces and nephews. He was also the son of the late Richard W. Rogers.

Burial was in Milton Cemetery.

Funeral arrangements were by Dolan Funeral Home, Milton.

Malcolm S. Putnam, 70

Retired Welder

A funeral service for Malcolm S. Putnam, 70, of Quincy, a retired welder for General Dynamics in Quincy, was held Oct. 3 at McMaster Funeral Home in Braintree.

He died Sept. 27 at home.

Mr. Putnam retired in the late 1970s after more than 20 years as a welder.

He was an Army veteran of the Korean War.

He was a member of the Quincy Park and Quincy Social Club softball leagues and a member of the Moose in Quincy.

Born in Quincy, he was a lifelong resident of the city.

He is survived by two daughters, Lori Hurley of Halifax and Linda O'Donnell of Easton; three sisters, Delores Balfour of South Dennis, Marilyn Murphy of Braintree and Marie Tutty of Hingham; and five grandchildren.

Burial was in Massachusetts National Cemetery, Bourne.

Donations may be made to American Cancer Society, 1115 W. Chestnut St., Suite 301, Brockton 02401.

Grandma loved classic poetry, traveling, and Grandpa.

Your memories are precious. That's why, at Keohane Funeral Service, we take the time to find out what made your loved one special. Whether it's reading classic poetry or compiling a memory board of her favorite travel photos, you can count on us to help you plan a service that will be just as unique as the person you love.

Keohane Funeral Service

785 Hancock Street • Quincy • 617-773-3551

Member by Invitation NSM National Selected Morticians

SCOTT DEWARE

A THOUGHT FOR THE WEEK

Someone once said that Reading is magic. It enables us to experience and ponder the past. It helps us to live more happily and wisely in the present. And it permits us to cope with the future.

Dr. Samuel Johnson's injunction: "Keep your friendships in repair," should be applied to books as well as to persons. Books are friends at all times if we treat them well; we can enjoy their companionship when human friends have passed beyond our reach or have grown out of us. In every phase of life they are loyal friends, and, if they show signs of wear, that only proves how much we care for them. They repay us by linking youth with middle age and refreshing us in our late 50's, 60's and 70's as they inspired us in our early 20's. . .

Unlike friends who never answer letters, our books always speak when we open them.

Deware Family Funeral Home

Service Beyond Expectations

Wollaston Chapel
576 Hancock Street
Quincy, MA 02170
(617) 472-1137

Dignity Memorial

Affordability Plus Service
Advanced Planning • Cremation Service Available
A Service Family Affiliate of AFFS and Service Corp. Int.
492 Rock Street • Fall River, MA 02720 • (508) 676-2454

Samuel R. Meyer, 87

Route Salesman, Mail Handler

A memorial service for Samuel Richard Meyer, 87, of Debary, Fla., formerly of North Quincy, a former baseball player with the Boston Braves organization, was held Oct. 4 at Second Congregational Church in Plymouth.

He died Sept. 11.

Mr. Meyer worked at least two jobs for most of his working life. He was a route salesman for 45 years with Table Talk Pies and the Hood Milk Co. and was a mail handler for the Postal Service at night.

He ran for the Quincy City Council seat from Ward 6 in 1971 and later ran for school board in Plymouth in 1986. He lost both races.

He was an Army staff sergeant during World War II.

He was a 50-year member of Atlantic Lodge AF&AM and was a member of the Teamsters.

He was active with the Boy Scouts and Cub Scouts and was a former deacon of Atlantic Memorial Congregational Church.

Born in Boston, Mr. Meyer lived in Quincy and in Plymouth for several years and moved to Florida in 1990.

Husband of the late Elinor M. (Godsoe) Meyer, he is survived by two daughters, Alice France of Deltona, Fla., and Jean Meyer of Hobe Sound, Fla.; three sons, Richard Meyer of Myrtle Beach, S.C., Donald Meyer of Manalapan, N.J., and John Meyer of Rochester, N.Y.; 21 grandchildren and 11 great-grandchildren.

Donations may be made to the Leukemia Society of America, 495 Old Connecticut Path, Suite 220, Framingham 01701.

Ann M. Doyle, 68

Former School Teacher

A funeral Mass for Ann M. (Cantfill) Doyle, 68, of Quincy and Kennebunkport, Maine, was celebrated Oct. 7 at St. John's Church, Quincy.

She died Oct. 3 at home after a brief illness.

She was born and educated in Quincy. She attended St. John's Grammar School, St. Gregory's High School in Dorchester for one year and was a graduate of Quincy High School, Class of 1952. She also graduated from Bridgewater College, Class of 1956.

Mrs. Doyle lived in Quincy her entire life in the same home and was a lifelong summer resident of Kennebunkport, Maine.

She was an elementary school teacher and taught in the Plymouth and Braintree school systems for several years. She retired many years ago.

Mrs. Doyle enjoyed the arts was a member of the Museum of Fine Arts and the Bridgewater College Alumni Association. She also enjoyed traveling, gardening and baking.

She is survived by her husband of 41 years, Gregory W. Doyle; two sons, Gregory W. Doyle, Jr. of Haverhill and James Doyle of Watertown; a daughter, Ann Marie Doyle of Quincy; and three grandchildren.

Burial was in St. Patrick's Cemetery, Rockland.

Funeral arrangements were by the Sweeney Brothers Home for Funerals, 1 Independence Ave., Quincy.

Donations may be made to the Kennebunkport Conservation Trust, P.O. Box 7028, Cape Porpoise, ME 04014 or to the Sisters of St. Joseph, 637 Cambridge St., Brighton, MA 02135.

Catherine F. Daley, 82

Secretary, Homemaker

A funeral Mass for Catherine F. (Caulfield) Daley, 82, of Quincy, a homemaker, was celebrated Oct. 4 at St. John's Church.

She died Oct. 1 at Colonial Nursing and Rehabilitation Center in Weymouth following a long illness.

Born in Milton, Mrs. Daley was a lifelong Quincy resident.

She graduated from Quincy High School in 1938. She was the secretary and reunion chairman for her class.

Before her marriage, she worked for several years as a secretary in the real estate office of the former Thomas Curtin Insurance Co.

She was active in St. John's Church. She was past president of St. John's Junior League and a member of St. John's Women's Bowling League for 40 years. She was a former officer of the Quincy Catholic Club.

Wife of the late Charles H. Daley, a Quincy firefighter, she is survived by three daughters, Judith P. Hurley of Scituate, Claire D. Daley of Quincy and Maura E. Tenaglia of Weymouth; two sons, Gerard F. Daley of Pacific Palisades, Calif., and Timothy B. Daley of Revere; seven grandchildren and two great-grandchildren.

Burial was in Mount Wollaston Cemetery.

Funeral arrangements were by Sweeney Brothers Home for Funerals, 1 Independence Ave.

Donations may be made to St. John the Baptist Church Memorial Fund, c/o 21 Gay St., Quincy 02169.

Charles F. Morris Jr., 80

Retired 3M Co. Employee, WWII Veteran

A funeral Mass for Charles F. Morris Jr., 80, of Braintree, formerly of Quincy, a retired 3M Co. employee and a World War II Marine Corps veteran, was celebrated Wednesday at St. Thomas More Church in Braintree.

He died Oct. 4 at home.

Mr. Morris worked in the maintenance division of 3M in Needham, retiring 15 years ago. He had previously worked for Bethlehem Steel at the Fore River Shipyard and for the New Haven Railroad.

Born in Boston, he was raised in Quincy and lived for 45 years in Braintree. He graduated from Quincy High School in 1941.

Mr. Morris served in the 3rd Marine Division in the Pacific and was awarded the Purple Heart.

He was a charter member of the Adams Heights Men's Club and a member of the Knights of Columbus Council 96 and the 3rd Marine Division's New England Chapter.

He was a communicant of St. Thomas More Church and a member of the choir.

Husband of the late Vernita B. (Monte) Morris, he is survived by a daughter, Jean Mercon of Braintree; three sisters, Mary Donlon of Abington, Jean Hall of Quincy and Carol Morris of Weymouth; four grandchildren; and several nieces and nephews.

Burial was in Blue Hill Cemetery, Braintree.

Funeral arrangements were by Sweeney Brothers Home for Funerals, 1 Independence Ave.

Lynn M. Ronan, 46

Registered Nurse

A memorial service for Lynn M. Ronan, 46, of Quincy, a registered nurse at Boston Medical Center for more than 20 years, was held Oct. 4 at McMaster Funeral Home in Braintree.

She died Oct. 1 at Massachusetts General Hospital.

Born in Boston, she was raised in Braintree and lived there until she moved to Quincy four years ago.

She was a 1975 graduate of Braintree High School and a graduate of Brockton Hospital School of Nursing.

She is survived by her parents, John and Nancy (Fitzpatrick) Ronan of Braintree; her partner, Dana Keith Delehanty of Quincy; four sisters, Debbie Antonelli and Nancy Jo Benelli, both of Braintree, Tracey Delehanty of Abington and Kelly Ridge of Dorchester; four brothers, John Ronan and Daniel Ronan, both of Braintree, Robert Ronan of Abington and Mark Ronan of Kingston; and 13 nieces and nephews.

Donations may be made to the Ovarian Cancer Education Awareness Network (OCEAN), c/o Massachusetts General Hospital, Development Office, 100 Charles River Plaza, Suite 600, Boston 02114.

Helen Reilly, 90

Homemaker

A funeral Mass for Helen T. (Donlan) Reilly, 90, of Quincy, a homemaker, was celebrated yesterday (Wednesday) at St. Ann's Church, Wollaston.

She died Oct. 4 at home.

She was born in Boston and lived in Dorchester before moving to Quincy 13 years ago.

Wife of the late Francis T. Reilly, she is survived by a sister, Marie McLaughlin of Avon; a brother, John Donlan of Plymouth; two grandchildren; and many nieces and nephews. She was the mother of the late Francis T. Reilly, Jr., Virginia Rose and Dennis J. Reilly. She was the sister of the late Joseph Donlan, Andrew Donlan, Frances Mulhern and Ann Crowley.

Burial will be in Blue Hill Cemetery, Braintree.

Funeral arrangements were by the Keohane Funeral Home, 785 Hancock St., Wollaston.

Donations may be made to the American Cancer Society, 25 Stuart St., 4th Floor, Boston, MA 02116-4700.

Lillian F. McCrackin, 83

Worked At Emerson Swan Plumbing

A funeral Mass for Lillian F. (Rosenthal) McCrackin, 83, of Quincy, a retired employee from Emerson Swan Plumbing & Heating, was celebrated today (Thursday) at St. Ann's Church, Wollaston.

She died Oct. 4 at home.

Born in Boston, she lived in New York before moving to Quincy 64 years ago.

She was a computer billing employee with Emerson Swan Plumbing & Heating for 32 years, retiring in 2000.

Mrs. McCrackin was a member of the LCBA (Ladies Catholic Benevolent Association), the Mariannes and the Apostle's of St. James.

She volunteered many hours for Interfaith Social Services Food Pantry in Quincy. Because of her charity work, she was nominated for the Quincy Sun Person of the Year award.

She also enjoyed bowling as a member of St. Ann's bowling league. She coordinated a bowling league for those who live at the 1000 Southern Artery.

She graduated from Laboure College in her 50s as a dietary technician.

Wife of the late William H. McCrackin, she is survived by three daughters, Frances M. Meade, Diane McCrackin and Lillian M. Greene, all of Wollaston; and four grandchildren.

Burial will be in Blue Hill Cemetery, Braintree.

Funeral arrangements were by the Keohane Funeral Home, 785 Hancock St., Wollaston.

Donations may be made to the Interfaith Social Services Food Pantry, 105 Adams St., Quincy MA 02170 or John Adams Continuing Care Center Activity Fund, 211 Franklin St., Quincy, MA 02169.

Katherine M. Morse, 82

Retired Nurse

A graveside service for Katherine M. (Gobel) Morse, 82, of Quincy, a retired nurse, was held Oct. 3 at Blue Hill Cemetery in Braintree.

She died Sept. 28 at Quincy Medical Center.

Mrs. Morse worked at the John Adams Nursing Home for many years.

Born in Mishawaka, Ind., she lived in Quincy more for than 50 years. She attended Mishawaka schools.

She is survived by her husband, Gordon M. Morse; six daughters, Wendy Tucker of Miami, Fla., Lonni Onarato and Kathy Ryan, both of Weymouth, Gail Horgan of Mashpee, Deborah Conti of Abington and JoAnn Albee of Plymouth; a son, Mark C. Morse of Plymouth; 14 grandchildren and three great-grandchildren.

Arrangements were by Dennis Sweeney Funeral Home, 74 Elm St., Quincy Center.

Joseph P. Quinn Jr., 53

A private graveside service for Joseph P. Quinn Jr., 53, of Nashville, Tenn., formerly of Wollaston, a former employee of Northern Telecom, was held Sept. 26 in Sandwich.

He died Sept. 10 in Nashville.

Born and raised in Wollaston, Mr. Quinn lived in Nashville for many years.

He received a degree in accounting and an MBA from Suffolk University.

He is survived by his father, Joseph P. Quinn Sr. of Wollaston; his mother, Mary-Faith Lobbisser of Sandwich; a sister, Mary-Beth Andersen of Sandwich; a brother, Peter C. Quinn of Boca Raton, Fla.; and two nephews.

Arrangements were by Nickerson-Bourne Funeral Home, Bourne.

Former Missionary To Visit Wollaston Baptist Church

Bina Sawyer, a former missionary, will participate in the 10:30 a.m. worship service Sunday at Wollaston Baptist Church, 81 Prospect Ave.

Sawyer served as an American Baptist medical missionary for several years in Thailand and Burma (now Myanmar). She will talk about her time in mission service. A coffee hour will follow the service.

Say it with Flowers
Beautiful Flowers
617-479-8884
www.Cliffords.com
24 hours • 7 days
Clifford's Flowers
1229 Hancock St., Quincy
216 Ricciuti Drive, Quincy
Specialists in Time-sensitive Delivery

Over 50 Years of Personalized Service
SWEENEY BROTHERS
Home for Funerals, Inc.
RICHARD T. SWEENEY, JR.
1 INDEPENDENCE AVENUE
QUINCY, MASSACHUSETTS 02169
(617) 472-6344

SUN FUN PAGE

Quincy Typewriter Service
SALES - SERVICE - RENTALS
Bob Barker Gerry Barker
SEPTEMBER SPECIAL
IBM Selectrics Reconditioned
Starting at $199.00 and up while they last!
5 Maple Street
Quincy, MA 02169 617-472-3656

Raffael's
ONE ENTERPRISE DRIVE NORTH QUINCY (Off Newport Ave.) • 617-328-1600
RESTAURANT • LOUNGE • FUNCTION FACILITIES
DINNER
Tuesday - Sunday Early Dinner Specials $11.00 - $14.00
SUNDAY BRUNCH 11:00 - 2:00
DINNER THEATRE
CALL FOR RESERVATIONS 617-328-1600

Dee Dee's Lounge
297 Newport Ave., Quincy • 617-328-5938
Darts • Keno • Pool
Live Bands • DJs Thurs-Sat
Bar Hours:
Mon-Fri 11am-1am,
Sat 8am-1am,
Sun noon-1am
Kitchen Hours:
Mon-Sat 11am-11pm,
Sun noon-9pm

King Crossword

ACROSS
1 Suitor
5 Actor Alastair
8 Lacking locks
12 Noted name at Indy and Daytona
14 Eastern potentate
15 Emergency-aid organization
16 Song-stress Horne
17 Go like a kangaroo
18 Lively
20 Cole Porter subject
23 Climber's bar
24 Terrible guy?
25 Bureaucratic labyrinth
28 Brick-shaped candy
29 Girl in the "Fox Trot" comics
30 Young fellow
32 Recommended safety limit
34 Llama territory
35 A Katzenjammer Kid
36 Obliterate
37 Leave in the lurch
40 Mrs. McKinley
41 Wedding cake portion
42 Small, faint star
47 He raised Cain
48 Poisonous evergreen
49 Actor Lugosi
50 Lindstrom or Zadora
51 Alluring

DOWN
1 Prevent
2 Compass heading
3 Continue talking
4 Mischievous kid
5 Octagonal signal
6 "- Impossible"
7 Get the wrong first impression
8 Sturgeon known for its caviar
9 "So be it"
10 Dryer buildup
11 Wagon
13 Cupid's alter ego
19 Stud fee?
20 "Great Expectations" boy
21 State with certainty
22 Demolish
23 Equestrian's handful
25 Deluge unit
26 Entreaty
27 Dumbo's "wings"
29 Blueprint
31 Payable
33 Greg's TV wife
34 Seafood purchase
36 Snorri's stones
37 Impale
38 Ocean motion
39 Verifiable
40 Notion
43 Inventor OWhitney
44 Citric quencher
45 Mardi Gras VIP
46 Saute

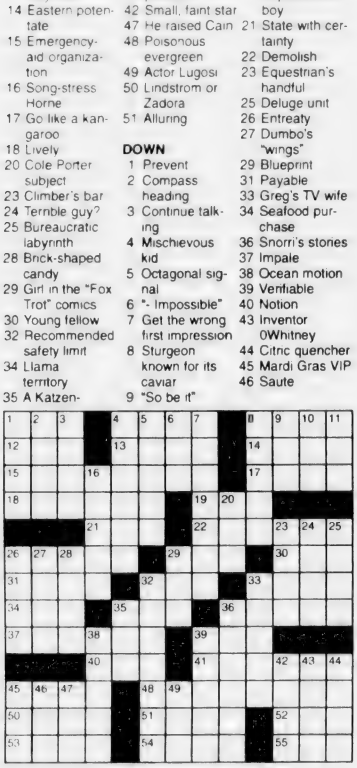

©2003 King Features Synd., Inc.

Wishing Well®

4	8	2	3	2	3	2	4	8	2	4	2	4
S	E	P	U	R	S	O	T	N	C	A	E	R
3	2	8	4	6	7	5	4	8	5	2	3	8
E	E	D	S	A	A	M	S	A	O	D	C	N
5	2	7	8	5	3	4	8	6	8	4	2	4
R	U	L	O	E	O	E	L	D	D	E	N	M
8	3	5	8	2	8	5	4	8	5	7	6	4
F	M	T	E	A	U	I	B	D	M	O	A	R
6	7	4	7	4	6	2	4	3	5	3	4	2
P	N	I	G	G	T	F	H	M	E	O	T	R
5	4	7	2	7	5	3	6	5	4	2	5	2
T	E	L	A	I	O	N	T	D	R	I	A	D
3	7	6	5	3	6	7	6	3	6	3	6	3
S	F	O	Y	E	L	E	I	N	F	S	E	E

HERE IS A PLEASANT LITTLE GAME that will give you a message every day. It's a numerical puzzle designed to spell out your fortune. Count the letters in your first name. If the number of letters is 6 or more, subtract 4. If the number is less than 6, add 3. The result is your key number. Start at the upper left-hand corner and check one of your key numbers, left to right. Then read the message the letters under the checked figures give you.

©2003 King Features, Inc.

Trivia test by Fifi Rodriguez

1. ROYALS: What country was once ruled by the royal House of Plantagenet?
2. GEOGRAPHY: Where is Mount Shasta?
3. STATES: Which U.S. state's capital is Bismarck?
4. LANGUAGE: What is meant by the French term "au naturel"?
5. ETIQUETTE: Who traditionally pays for the honeymoon after a wedding?
6. HISTORY: Who was the last wife of Henry VIII?
7. GENERAL KNOWLEDGE: Which U.S. city is credited with having the first traffic light?
8. LITERARY: Who wrote "Murder on the Orient Express"?
9. ASTRONOMY: What is the farthermost planet in our solar system?
10. MUSIC: Who composed the opera "The Golden Cockerel"?

Answers
1. England
2. California
3. North Dakota
4. Nude
5. Groom or groom's family
6. Catherine Parr
7. Cleveland
8. Agatha Christie
9. Pluto
10. Nicolai Rimsky-Korsakov

© 2003 King Features Synd., Inc.

50 Trivia Quizzes Send $4.50 check or money order to: Trivia, P.O. Box 536475, Orlando, FL 32853-6475.

HOCUS-FOCUS

BY HENRY BOLTINOFF

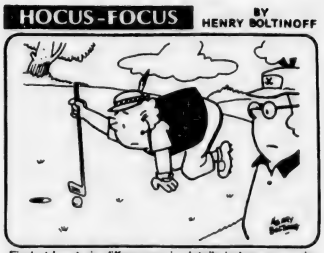

Find at least six differences in details between panels.

Differences: 1. Snake in golf hole. 2. No insignia on hat. 3. Cleats are missing. 4. Birds in sky. 5. Golf club facing right. 6. Woman's expression has changed.

King Crossword — Answers

Magic maze — Answers

Words Found In California

Salome's Stars

ARIES (March 21 to April 19) Your Aries charm helps persuade others to listen to your proposal. But it's still a long way from acceptance, unless you can stand up to the tough questions that are set to follow.

TAURUS (April 20 to May 20) Plan to share a weekend getaway from all the pressures of your hectic workaday world with a very special someone. You could be pleasantly surprised at what develops.

GEMINI (May 21 to June 20) Your keen insight once again helps you handle a challenging situation with a clearer perception of what it's really all about. What you learn helps you make a difficult decision.

CANCER (June 21 to July 22) If you want to steer clear of getting involved in a new family dispute, say so. Your stand might cause hurt feelings for some, but overall, you'll be respected for your honesty.

LEO (July 23 to August 22) Expect recognition for your efforts in getting a project into operation. Besides the more practical rewards, your Lion's heart will be warmed by the admiration of your colleagues.

VIRGO (August 23 to September 22) Set aside time to rid yourself of clutter that might well be drawing down your creative energies. Consider asking someone to help you decide what stays and what goes.

LIBRA (September 23 to October 22) A colleague could make a request that might place you in an awkward position with co-workers. Best advice: Share your concerns with an associate you can trust.

SCORPIO (October 23 to November 21) Your energy levels are way up, allowing you to take on the added challenge of a task you've been hoping to secure. Expect this move to lead to an important opportunity.

SAGITTARIUS (November 22 to December 21) Your continuing sense of confidence in what you've set out to do gives encouragement to others. Expect to see more people asking to add their efforts to yours.

CAPRICORN (December 22 to January 19) You might think it would be best to reject a suggestion others insist would be unworkable. But you might be surprised by what you find if you give it a chance.

AQUARIUS (January 20 to February 18) Changing a decision might disappoint some people, but the important thing is that you be honest with yourself. Don't go ahead with anything you have doubts about.

PISCES (February 19 to March 20) There could be some fallout from an emotional confrontation that you really should deal with before moving on. Best to start fresh with a clean, clear slate.

BORN THIS WEEK: Your honesty not only helps you make decisions for yourself, but also helps others find the right choices for themselves.

© 2003 King Features Syndicate, Inc.

MAGIC MAZE ● WORDS FOUND IN CALIFORNIA

P	C	Y	V	R	N	K	G	C	Z	V	S	P	L	I
E	B	Y	V	R	O	C	L	L	I	F	C	N	Z	W
T	Q	N	K	L	I	A	F	C	Z	W	A	U	R	P
L	A	N	A	C	I	R	F	A	L	C	O	N	M	J
H	E	C	Z	N	I	O	X	U	L	S	Q	N	L	N
J	G	E	A	C	C	L	F	I	Z	X	V	T	R	R
P	N	R	L	N	J	I	O	R	A	H	E	O	C	A
Y	C	L	A	C	I	N	O	R	I	A	C	W	V	T
R	P	R	N	L	N	A	O	L	F	A	K	I	G	E
C	F	B	Z	X	W	L	U	S	R	P	L	O	M	L
J	I	G	E	D	F	B	A	Y	X	W	U	T	S	Q

Find the listed words in the diagram. They run in all directions - forward, backward, up, down and diagonally.

African	Carol	Flora	Lair
Air foil	Carolina	Franco	Loan
Cairo	Cranial	Frolic	Oilcan
Canal	Falcon	Ironical	

©2003 King Features, Inc.

Paul P. Lawlor, 49

State Police Sergeant

A funeral service for State Police Sgt. Paul P. Lawlor, 49, of Hanson, formerly of Quincy, was held Wednesday at McDonald Funeral Home in Weymouth.

He died Sunday at home after a battle with cancer.

Sgt. Lawlor began his career with the state police in 1982. He was stationed with Troop H in Foxboro.

Born in Boston and raised in Quincy, he lived in Hanson for 21 years. He graduated from Quincy High School in 1972.

He is survived by his wife, Kathleen J. (Kay) Lawlor; a son, Paul J. Lawlor of Hanson; two daughters, Kimberly A. Touhey of East Bridgewater and Susan M. Connelly of Hanover; his mother, Patricia A. (Conlon) Lawlor of Hanson; three brothers, David Lawlor of Hanson, Michael Lawlor of Medford and Jeffrey Lawlor of Quincy; two sisters, Patricia MacDonald of Plymouth and Lisa Leaman of Framingham; and three grandchildren. He was the son of the late Paul Lawlor.

Burial was in Fern Hill Cemetery, Hanson.

Donations may be made to the American Cancer Society, 1115 West Chestnut St., Brockton 02301.

Janet E. Eekhoff, 74

Owner Of Alterations By Jan

A private funeral service was held for Janet E. (Parsons) Eekhoff, 74, of Pembroke, formerly of Quincy, owner of Alterations by Jan.

She died Oct. 2 at South Shore Hospital after a long illness.

Mrs. Eekhoff had more than 35 years experience in sewing.

Born, raised and educated in Quincy, she lived in Bourne and Florida before moving to Pembroke 11 years ago.

Wife of the late Scott S. Eekhoff Jr., and former wife of the late Donald MacCrossan, she is survived by two daughters, Cheryl Genthner of Rockland and Donna MacGrossan of Washington; a sister, Lois Parsons Crawford of North Carolina; five grandchildren and four great-grandchildren.

Funeral arrangements were by Sullivan Funeral Home, Hanover.

We need you.

WE'RE FIGHTING FOR YOUR LIFE

American Heart Association.

LEGAL NOTICE

COMMONWEALTH OF MASSACHUSETTS
THE TRIAL COURT
PROBATE AND FAMILY COURT DEPARTMENT
Norfolk Division
Docket No. 03P2322EP
In the Estate of
ACHILLE FRANK BOSSI
Late of QUINCY
In the County of NORFOLK
Date of Death
August 8, 2003

NOTICE OF PETITION FOR PROBATE OF WILL

To all persons interested in the above captioned estate, a petition has been presented praying that a document purporting to be the photocopy of the last will of said decedent be proved and allowed, and that ELEANOR H. BOSSI of QUINCY in the County of NORFOLK or some other suitable person be appointed executor, named in the will to serve without surety.

IF YOU DESIRE TO OBJECT THERETO, YOU OR YOUR ATTORNEY MUST FILE A WRITTEN APPEARANCE IN SAID COURT AT CANTON ON OR BEFORE TEN O'CLOCK IN THE FORENOON (10:00 AM) ON **NOVEMBER 5, 2003**.

In addition, you must file a written affidavit of objections to the petition, stating specific facts and grounds upon which the objection is based, within thirty (30) days after the return day (or such other time as the court, on motion with notice to the petitioner, may allow) in accordance with Probate Rule 16.

WITNESS, HON. DAVID H. KOPELMAN, ESQUIRE, First Justice of said Court at CANTON this day, September 29, 2003.

PATRICK W. MCDERMOTT
REGISTER OF PROBATE
10/9/03

LEGAL NOTICE

COMMONWEALTH OF MASSACHUSETTS
THE TRIAL COURT
THE PROBATE AND FAMILY COURT DEPARTMENT
Norfolk Division
Docket No. 03E0055-PP1

To Kenneth Coyle of parts unknown, Anne Lester of parts unknown, Helen Martin of Rockland in the County of Plymouth, Karen Murphy of Kingston in the County of Plymouth, Linda Chubbock of Marshfield in the County of Plymouth, Cynthia Carringer of Tucson in the State of Arizona, Suzanne Bronstein of Canton in said County, respondents; and to all other persons interested.

A petition has been presented to said Court by Heidi A. Vogel Marquis of Quincy in the County of Norfolk representing that she holds as tenant in common an undivided part or share of certain land lying in Quincy in said County of Norfolk and briefly described as follows: A certain parcel of land with all the buildings thereon, situated in that part of said Quincy called Wollaston, being Lots numbered Fifteen (15) and Sixteen (16) in Block Twenty (20) of Section Six (6) of lands of the Wollaston Land Association as shown on a plan of said lands revised by Whitman & Breck, and recorded with Norfolk Deeds, Plan Book 7, Plan No. 277. Said lots are together bounded and described as follows:

NORTHEASTERLY by Arlington Street, one hundred (100) feet; NORTHWESTERLY by lot numbered 17 in said block, one hundred (100) feet; SOUTHWESTERLY by lot numbered 5 and 6 in said block, one hundred (100) feet; and SOUTHEASTERLY by lot numbered 14 in said block, one hundred (100) feet. Containing according to said plan ten thousand (10,000) square feet of land. Title reference: Book 1388, Page 621, setting forth that she desires that all of said land may be sold at private sale for not less than two hundred thousand ($200,000.00) dollars and praying that partition may be made of all the land aforesaid according to law, and to that end that a commissioner be appointed to make such partition and be ordered to make sale and conveyance of all, or any part of said land which the Court finds cannot be advantageously divided, either at private sale or public auction, and be ordered to distribute the net proceeds thereof.

If you desire to object thereto, you or your attorney should file a written appearance in said Court at Norfolk Probate & Family Court, 35 Shawmut Road, Canton, MA 02021 before ten o'clock in the forenoon on the thirty-first day of December 2003, the return day of this citation.

WITNESS, DAVID H. KOPELMAN, Esquire, First Justice of said Court, this twenty-fifth day of September, 2003.

PATRICK W. MCDERMOTT
REGISTER
10/9, 10/16, 10/23/03

Save Gas & Money Shop Locally

LEGAL NOTICE

COMMONWEALTH OF MASSACHUSETTS
THE TRIAL COURT
PROBATE AND FAMILY COURT DEPARTMENT
Norfolk Division
Docket No. 03P2297EP
In the Estate of
ELPIDIO COSCIA
Late of QUINCY
In the County of NORFOLK
Date of Death
May 31, 2003

NOTICE OF PETITION FOR PROBATE OF WILL

To all persons interested in the above captioned estate, a petition has been presented praying that a document purporting to be the last will of said decedent be proved and allowed, and that THERESA COSCIA of QUINCY in the County of NORFOLK or some other suitable person be appointed executor, named in the will to serve without surety.

IF YOU DESIRE TO OBJECT THERETO, YOU OR YOUR ATTORNEY MUST FILE A WRITTEN APPEARANCE IN SAID COURT AT CANTON ON OR BEFORE TEN O'CLOCK IN THE FORENOON (10:00 AM) ON **OCTOBER 29, 2003**.

In addition, you must file a written affidavit of objections to the petition, stating specific facts and grounds upon which the objection is based, within thirty (30) days after the return day (or such other time as the court, on motion with notice to the petitioner, may allow) in accordance with Probate Rule 16.

WITNESS, HON. DAVID H. KOPELMAN, ESQUIRE, First Justice of said Court at CANTON this day, September 22, 2003.

PATRICK W. MCDERMOTT
REGISTER OF PROBATE
10/9/03

LEGAL NOTICE

COMMONWEALTH OF MASSACHUSETTS
THE TRIAL COURT
PROBATE AND FAMILY COURT DEPARTMENT
Norfolk Division
Docket No. 03P2222EP
In the Estate of
MARGARET M. FAHERTY
AKA MARGARET FAHERTY
Late of QUINCY
In the County of NORFOLK
Date of Death
August 31, 2003

NOTICE OF PETITION FOR PROBATE OF WILL

To all persons interested in the above captioned estate, a petition has been presented praying that a document purporting to be the last will of said decedent be proved and allowed, and that FRANCIS P. FAHERTY of MILTON in the County of NORFOLK or some other suitable person be appointed executor, named in the will to serve without surety.

IF YOU DESIRE TO OBJECT THERETO, YOU OR YOUR ATTORNEY MUST FILE A WRITTEN APPEARANCE IN SAID COURT AT CANTON ON OR BEFORE TEN O'CLOCK IN THE FORENOON (10:00 AM) ON **OCTOBER 29, 2003**.

In addition, you must file a written affidavit of objections to the petition, stating specific facts and grounds upon which the objection is based, within thirty (30) days after the return day (or such other time as the court, on motion with notice to the petitioner, may allow) in accordance with Probate Rule 16.

WITNESS, HON. DAVID H. KOPELMAN, ESQUIRE, First Justice of said Court at CANTON this day, September 16, 2003.

PATRICK W. MCDERMOTT
REGISTER OF PROBATE
10/9/03

NOTICES OF A PUBLIC HEARING

THE COMMONWEALTH OF MASSACHUSETTS
HIGHWAY DEPARTMENT
NOTICE OF A PUBLIC HEARING

A Design Public Hearing will be held by MassHighway to discuss the proposed transportation improvements for the Route 3/Burgin Parkway/Centre Street Interchange in the City of Quincy.

WHERE: City of Quincy
City Hall, Second Floor Conference Room
1305 Hancock Street
Quincy, MA 02169

WHEN: Wednesday, October 22, 2003 @ 7:00 P.M.

PURPOSE: The purpose of this hearing is to provide the public with the opportunity to become fully acquainted with the proposed roadway construction project. All views and comments made at the hearing will be reviewed and considered to the maximum extent possible.

PROPOSAL: The proposed project consists of intersection improvements at Burgin Parkway/Centre Street, Burgin Parkway/Penn Street, and Crown Colony Drive/Congress Street; construction of an overpass for Burgin Parkway southbound traffic over Centre Street; construction of two on-ramps from Crown Colony Drive connecting to existing Route 3 on-ramps. Other proposed work consists of traffic signal modifications, pavement overlay, curbing, sidewalks, pavement markings, and other incidental work.

A secure Right of Way is necessary for this project. Acquisitions in fee and permanent or temporary easements may be required. The City of Quincy is responsible for acquiring all needed rights in private or public lands. MassHighway's policy concerning land acquisitions will be discussed at this hearing.

Written views received by MassHighway subsequent to the date of this notice and up to five (5) days prior to the date of the hearing shall be displayed for public inspection and copying at the time and date listed above.

Written statements and other exhibits in place of, or in addition to, oral statements made at the Public Hearing regarding the proposed undertaking are to be submitted to Thomas F. Broderick, P.E., Chief Engineer, Massachusetts Highway Department, 10 Park Plaza, Boston, MA 02116. Such submissions will also be accepted at the hearing. The final date of receipt of these statements and exhibits will be ten (10) days after this Public Hearing.

Plans will be on display one-half hour before the hearing begins, with an engineer in attendance to answer questions regarding this project.

JOHN COGLIANO
COMMISSIONER

THOMAS F. BRODERICK, P.E.
CHIEF ENGINEER

10/2/03, 10/9/03

INVITATION TO BID

CITY OF QUINCY, MASSACHUSETTS
Department of Public Works
INVITATION TO BID

The Department of Public Works for the City of Quincy, Massachusetts will receive sealed bids for **Rhoda Street Salt Marsh Restoration Project**, until 10:00 a.m. on **Wednesday, October 15, 2003**, in the offices of the Commissioner of Public Works, 55 Sea Street, Quincy, Massachusetts 02169, at which time and place all bids will be publicly opened and read aloud.

The work under this contract consists of: replanting of salt marsh vegetation, installation of geotextile fabric and ri rap, installation of a steal beam guard rails, reconstruction of bituminous concrete sidewalk and top course and all related work to complete the project.

All work under this contract shall be completed within thirty (30) calendar days. Contractor must be qualified for salt marsh restoration, having completed at least four (4) previous projects. Notice to proceed will be issued within two (2) days after the bid opening. Salt marsh replanting must be completed within 5 days of the Notice to Proceed.

A **non-refundable deposit of $25.00** in cash or check payable to the City of Quincy shall be required for each set of Contract Documents. Bidders requesting Contract Documents by mail shall also include an additional **non-refundable mail fee of $5.00** in cash or check payable to the City of Quincy. The Contract Documents may be obtained during the business hours of 8:30 AM to 3:30 PM at the Department of Public Works, 55 Sea Street, Quincy, MA 02169 on or after **October 1, 2003, 8:00 am - 3:00 pm.**

Each bid shall be accompanied by a bid security in the amount of five percent (5%) of the total value of the bid in the form of bid bond or certified/treasurer's check.

The bidding and award of this contract shall be in full compliance with Massachusetts General Laws, Chapter 30, Section 39M, as last revised. All Federal, State and City of Quincy regulations in relation to Minority Work Force, Equal Employment Opportunity, Employment of Quincy Residents, Responsible Employer and Minimum Wage Rates shall be complied with. The City reserves the right to waive any informality in or to reject any or all Bids when such an action is deemed in the best interests of the City. **Non-responsive and/or unbalanced bids may be rejected.**

William J. Phelan
Mayor

Jay J. Fink, PE
Commissioner of Public Works

10/9/03

Classifieds

EVENTS

CHURCH YARD SALE

MULTI-FAMILY YARD SALE

Saturday, October 18, 9:00am-12 noon

Rain or Shine

Household items, collectibles, children's supplies and much more!

Covenant Congregational Church

315 Whitwell Street, Quincy

(on Whitwell near Granite St.)

NOTICE OF PUBLIC HEARING

NOTICE OF PUBLIC HEARING
City of Quincy
ZONING BOARD OF APPEALS
CASE NO. 03-076

Pursuant to the provisions of TITLE 17 of the ***QUINCY MUNICIPAL CODE*** as amended, the Quincy Zoning Board of Appeals will hold an **Open Public Hearing** on **TUESDAY, OCTOBER 28, 2003** at **7:15 pm** on the **Second Floor** in the **Council Chambers,** Quincy City Hall, 1305 Hancock Street, Quincy, MA 02169, on the application of Miguel Torres for a Finding to allow for the alteration of an existing non-conforming structure and Variances for the existing structure including lot area per dwelling unit in violation of Title 17, Chapter 17.20.040 (dimensional) and for the number and layout of required parking spaces in violation of Chapter 17.28 (parking). Petitioner proposes to convert an existing non-conforming two family dwelling into a three unit multifamily dwelling on the premises numbered 26 Brook Street, Quincy.

The parcel of land is shown as Plot 8 on Assessors' plan 5115.

Mary Ellen Cronin, Chairperson

10.9, 10.16.03

NOTICE OF PUBLIC HEARING

NOTICE OF PUBLIC HEARING
City of Quincy
ZONING BOARD OF APPEALS
CASE NO. 03-077

Pursuant to the provisions of TITLE 17 of the ***QUINCY MUNICIPAL CODE*** as amended, the Quincy Zoning Board of Appeals will hold an **Open Public Hearing** on **TUESDAY, OCTOBER 28, 2003** at **7:15 pm** on the **Second Floor** in the **Council Chambers,** Quincy City Hall, 1305 Hancock Street, Quincy, MA 02169. On the application of THOMAS FITZGERALD for a SPECIAL PERMIT/ VARIANCE to use the existing building with additions to provide for 33 residential units in a five (5) story building, with parking for 85 vehicles, 21 to be provided within the new structure in violation of Title 17 as amended CHAPTER 17.20.040 (DIMENSIONAL REQUIREMENTS), CHAPTER 17.28 (PARKING REQUIREMENTS) on the premises numbered 85-91 FRANKLIN STREET, QUINCY.

Mary Ellen Cronin, Chairperson

10.9, 10.16.03

NOTICE OF PUBLIC HEARING

NOTICE OF PUBLIC HEARING
City of Quincy
ZONING BOARD OF APPEALS
CASE NO. 03-078

Pursuant to the provisions of TITLE 17 of the ***QUINCY MUNICIPAL CODE*** as amended, the Quincy Zoning Board of Appeals will hold an **Open Public Hearing** on **TUESDAY, OCTOBER 28, 2003** at **7:15 pm** on the **Second Floor** in the **Council Chambers,** Quincy City Hall, 1305 Hancock Street, Quincy, MA 02169. On the application of JOHN LICHTER for a SPECIAL PERMIT/ VARIANCE to demolish the existing buildings on site and construct eight (8) townhouse style residential units, with parking in the rear and within eight separate garages under each unit in violation of Title 17 as amended CHAPTER 17.04.170 (Special permits - Granting authority - Board of appeals - Powers and duties - Exceptions), CHAPTER 17.20 (Dimensional Requirements) on the premises numbered 502-516 SEA STREET, QUINCY.

Mary Ellen Cronin, Chairperson

10.9, 10.16.03

NOTICE OF PUBLIC HEARING

NOTICE OF PUBLIC HEARING
City of Quincy
ZONING BOARD OF APPEALS
CASE NO. 03-079

Pursuant to the provisions of TITLE 17 of the ***QUINCY MUNICIPAL CODE*** as amended, the Quincy Zoning Board of Appeals will hold an **Open Public Hearing** on **TUESDAY, OCTOBER 28, 2003** at **7:15 pm** on the **Second Floor** in the **Council Chambers,** Quincy City Hall, 1305 Hancock Street, Quincy, MA 02169. On the application of FRANK & CAROLYN GUARINO for a VARIANCE to legalize and expand the existing deck in violation of Title 17 as amended CHAPTER 17.20.040 (DIMENSIONAL REQUIREMENTS) on the premises numbered 28 BORDER STREET, QUINCY.

Mary Ellen Cronin, Chairperson

10/9, 10/16/03

FOR SALE

AB SHAPER WITH VIDEO AND BOOKLET
Like New!
$20
781-982-0912
before 9pm 1009

PERSONAL

ST. JUDE & ST. ANTHONY NOVENA

May the Sacred heart of Jesus be adored, glorified, loved and preserved throughout the world now and forever. Sacred heart of Jesus, pray for us. St. Jude, worker of miracles, pray for us. St. Jude, helper of the hopeless, pray for us. Say this prayer nine times a day. By the eighth day your prayer will be answered. Say it for nine days. It has never been known to fail. Publication must be promised. 1009

PERSONAL

Jack O'Brien
it's been almost 10 months since your transplant. You are a 'walking miracle!' 'You go Bro!' Love your Loving Family 1009

V-
Another Blessed Year- you should ascend into Heaven
-P. 1009

Simply more! RUNNING REGIONAL More pay ($.40 per mile!) AND more home time! Call us and we'll prove it to you! HEARTLAND EXPRESS 1-800-441-4953 www.heartlandexpress.com

Save Gas & Money... Shop Local

REAL ESTATE

APARTMENTS: LANDLORDS AND TENANTS CALL US. WE RENT APARTMENTS. TARDO REAL ESTATE
617-786-8383 1224

HOT TUBS. 4 Deluxe UL listed models under $100.00 per month (WAC) Includes delivery, cover, cover lift, ozone generator, full warranty. 1-888-955-9930

GRAND OPENING! Golf front bargain $49,900. Spectacular Carolina Mtn acreage on 18 hole course near Asheville, NC. Pre-construction prices - limited time. Model homes on all. Call now 1-800-334-3253 x532

Maine Lakefront Bargain! 7+ acres $89,900! Bethlehem, NH. 90% OWner Financing! PAnoramic mountain views overlooking village. Surrounded by White Mountain recreation. Don't Wait. Call toll free today! 1-877-640-LAND or nothernacres.com

LEGAL NOTICE

United States
Postal Service
Statement of Ownership, Management and Circulation

1. Publication Title: The Quincy Sun.

2. Publication Number: USPS 45-3060.

3. Filing Date: October 1, 2003.

4. Issue Frequency: weekly.

5. Number of Issues Published Annually: 52

6. Annual Subscription Price: $18.

7. Complete Mailing Address of Known Office of Publication (Not Printer) (Street, city, county, state, and ZIP+4): 1372 Hancock St., Quincy (Norfolk County), MA 02169.

Contact Person: Henry Bosworth

Telephone Number: 617-471-3100.

8. Complete Mailing Address of Headquarters or General Business Office of Publisher (Not Printer): 1372 Hancock St., Quincy, MA 02169.

9. Full Names and Complete Mailing Addresses of Publisher, Editor and Managing Editor (Do not leave blank)

Publisher (Name and complete mailing address): Henry W. Bosworth, Jr., 111 Parkside Ave., Braintree, MA 02184.

Editor (Name and complete mailing address): Robert H. Bosworth, 315 Twin Lakes Drive, Halifax, MA 02338.

Managing Editor (Name and complete mailing address): Robert H. Bosworth, 315 Twin Lakes Drive, Halifax, MA 02338.

Owner (Do not leave blank. If publication is owned by a corporation, give the name and address of the corporation immediately followed by the names and addresses of all stockholders owning or holding 1 percent or more of the total amount of stock. If not owned by a corporation, give the names and addresses of the individual owners. If owned by a partnership or other unincorporated firm, give its name and address as well as those of each individual owner. If the publication is published by a nonprofit organization, give its name and address.)

Full Name and Complete Mailing Address: The Quincy Sun Publishing Co., Inc., 1372 Hancock St., Quincy, MA 02169; Henry W. Bosworth, Jr., 111 Parkside Ave., Braintree, MA 02184; Robert H. Bosworth, 315 Twin Lakes Drive, Halifax, MA 02338.; Marcia O'Connell, 40 Hatherly Rd., Quincy, MA 02170.

11. Known Bondholders, Mortgagees, and Other Security Holders Owning or Holding 1 Percent or More of Total Amount of Bonds, Mortgages, or Other Securities. None.

12. Tax Status (For completion by nonprofit organizations authorized to mail at nonprofit rates) (check one). The purpose, function, and nonprofit status of this organization and the exempt status for federal income tax purposes: not applicable.

13. Publication Title: The Quincy Sun.

14. Issue Date for Circulation Data Below: September 25, 2003.

15. Extent and Nature of Circulation:

	Average No. Copies Each Issue During Preceding 12 Months	No. Copies of Single Issue Published Nearest to Filing Date
a. Total Number of Copies (*Net press run*)	6900	7000
b. Paid and/or Requested Circulation (1) Paid/Requested Outside-County Mail Subscription Stated on Form 3541. (*include advertiser's proof and exchange copies*)	779. (2) Paid In-County Subscriptions Stated on Form 3541 (*include advertiser's proof and exchange copies*)	790. (2) Paid In-County Subscriptions Stated on Form 3541 (*include advertiser's proof and exchange copies*)
	2995 (3) Sales Through Dealers and Carriers, Street Vendors, Counter Sales, and Other Non-USPS Paid Distribution	3079 (3) Sales Through Dealers and Carriers, Street Vendors, Counter Sales, and Other Non-USPS Paid Distribution
	2896 (4) Other Classes Mailed Through the USPS	2982 (4) Other Classes Mailed Through the USPS
c. Total Paid and/or Requested Circulation [*Sum of 15b. (1), (2), (3), and (4)*]	6670.	6851.
d. Free Distribution by Mail (*Samples, complimentary, and other free*)	(1) Outside-County as Stated on Form 3541: 0; (2) In-County as Stated on Form 3541: 0; (3) Other Classes Mailed Through the USPS: 0.	(1) Outside-County as Stated on Form 3541: 0; (2) In-County as Stated on Form 3541: 0; (3) Other Classes Mailed Through the USPS: 0.
e. Free Distribution Outside the Mail (*Carriers or other means*)	50.	50.
f. Total Free Distribution (*Sum of 15d. and 15e.*)	50.	50.
g. Total Distribution (*Sum of 15c. and 15f*)	6901	6901
h. Copies not Distributed	99.	130.
i. Total (*Sum of 15g. and h.*)	7000.	6900.
j. Percent Paid and/or Requested Circulation (*15c. divided by 15g times 100*)	99%	98%

16. Publication of Statement of Ownership. Publication required. Will be printed in the Oct. 9, 2003 issue of this publication.

17. Signature and Title of Editor, Publisher, Business Manager, or Owner: Henry W. Bosworth, Jr., Publisher. Date: October 1, 2003.

I certify that all information furnished on this form is true and complete. I understand that anyone who furnishes false or misleading information on this form or who omits material or information requested on the form may be subject to criminal sanctions (including fines and imprisonment) and/or civil sanctions (including civil penalties).

10/9/03

MISCELLANEOUS

Needed
Missing clothing for "Mother Goose" bought at Building 19
617-472-8922 1009

REACH MORE THAN 4 MILLION READERS with just one phone call! New England Press Association can place your classified ads in more than 200 newspapers throughout the six-state New England region. Call this newspaper or NEPA at 617-373-5611 for information. www.nepa.org

MORTGAGES, refinance or purchase. No money down. No income check, low rates. All credit considered. No mobile homes. Call Accent Capital 888-874-4829 or www.AccentCapital.com. Licensed Mortgage Broker CT, MA, NH, ME, RI. Not licensed in Vermont.

$$CASH$$ Immediate cash for structured settlements, annuities, real estate notes, private mortgage notes, accident cases and insurance payouts. (800) 794-7310

PAUL ROYKA, a nationally known expert, author & appraiser on Antiques Roadshow is accepting consignments for upcoming watch & coin auctions. (978) 582-8207 or visit http://www.ROYKAS.com, New England's Leading Auction House of Fine Art & Antiques.

PAUL ROYKA, nationally known expert, author & appraiser on Antiques Roadshow is accepting consignments for upcoming auctions. On item or entire estate. Get a free evaluation of your items. Consign or outright purchase. (978) 582-8207 or visit http://www.ROYKAS.com, New England's Leading Auction House of Fine Art & Antiques.

BUY HOMES from $199/mo! Foreclosures, HUD's Bank Repos! 4% down, 30 yrs. @8.5% apr. For listings 800-319-3323 ext. F706.

PRESS RELEASES-Looking to send press releases to newspapers in your state or all of New England? Visit www.nepa.org and click on Press Release Service.

LAKE BARGAIN $24,900. Free covered boat slip! Gently sloping lake view parcel w/nice mix of low rolling meadows & trees. Abuts national forest on 35,000 acre recreational lake in Tenn. Paved roads, water, sewer, more. Excellent financing. Call now 1-800-704-3154 ext. 494.

BUY A BILLBOARD THE SIZE OF A BUSINESS CARD with 2x2 New England. Place your 2 column by 2 inch ad across New England with just one phone call! Call this newspaper or the New England Press Association at 617-373-5611 for details. www.nepa.org

DONATE YOUR VEHICLE, boat or property while maximizing your tax deductions and help teenagers in crisis. Prompt professional service. Call Dvar Institute, 1-800-338-6724.

AVON! Career or pocket money, you decide! Up to 50% commission profit. Start up $10. E-mail Lisa at LWilber@aol.com or call toll free 1-800-258-1815.

DRIVERS: CFI-NEW PAY PLAN!! 3-6 mos. exp. $.28; 6-12 mos. exp. $.30; 1 yr. exp. $.32 NOW HIRING! Company, O/O, Solo/Team. 1-800-CFI-Drive www.cfidrive.com

POSTAL/WILDLIFE JOBS! $18.35-$21.60/hr. Paid training, benefits. Application/Exam Information. Fee required. 1-866-795-0568 ext. 960.

16 DAY CAREER TRAINING! Driver Trainees Wanted Today! Class-A CDL & REfresher Training. Nationwide Job Placement. $35,000-$40,000 Annually. Benefits. 401k & Tuition Reimbursement. 1-800-883-0171 DELTA-ACADEMY.com

PART TIME/FULL TIME. Night & Day flex hours no exp necessary & supervisors. Boston dwntown & metro area & subrs tel: 617-274-4567

Classifieds

FOR RENT

A NEW HALL
Elks Lane, off 254 Quarry St.
For Weddings, Showers, Meetings and Banquets.
QUINCY ELKS
847-6149 TF

HALLS FOR RENT
North Quincy
K of C Building
Main hall and smaller, informal hall available.
Please call 617-328-4923 TF

The Bryan Room VFW
24 Broad St., Quincy
2 newly renovated function halls available. Large room 400+ small room 150 guests.
1-800-474-6234 TF

HERITAGE HALL
Special place for all occasions
114 Granite Ave., Milton, MA
617-696-3836 10/2

WANTED

HAND TOOLS WANTED
Wood or steel planes. Also, chisels, clamps, tool chests, old handtools, all trades (machinist, pattern maker, watchmaker, etc.) shop lots. Also, antiquarian books, frames, paintings, crocks, lanterns. Antiques in estate lots.
LIBERTY TOOL CO.
888-405-2007
Fax: 207-288-2725 TF

HELP WANTED

Wanted
P.C.A. to care for 17 yr. young man. Lifting involved. Total care, bathing, feeding, dressing. Pay $10.36/hr. Mon-Fri. Call 617-471-8232 TF

Attention Teachers
Established family Day Care changing to school hours. No paid vacations. Book now for Sept. Call Deirdre at 617-786-9901 10/30

INSTRUCTION

VOICE LESSONS
Private, 1/2 hour or 1 hour. Any age. Learn technique, breathing, posture, diction, projection. Build a repertoire. Read music. Gain confidence. Much more.
Tracy O'Sullivan, B.M., M.M., Post Graduate Diploma/Voice
Soprano Soloist, Private Voice Instructor
617-773-5587
tracyos@yahoo.com 12/24

HELP WANTED

Santa's Helpers Wanted
Natural beard preferable. We will provide red provide. Own transportation necessary. Call 617-471-0890. Must be over 21 years old. 10/9

FOR SALE

Wooden Combination Door
3'x7'
In Excellent Condition
617-479-4631 TF

SERVICES

IMAGE IMPROVEMENT LANDSCAPING
Fall Cleanups
We Clean It...Trim It...Remove It
No Job Too Big or Too Small
Free Estimates
Fully Insured
617-471-0044
781-740-1500 12/24

SAVE
LeBlanc Fuel, Inc.
P.O. Box 86, Quincy, MA
Discount Prices, QCAP
Senior Discount
Licensed & Insured
Service - Tanks
Boiler - Furnaces
617-774-1877 3/25

BREATHE E-Z
Airduct • Carpet • Upholstery Cleaning • Sanitizing
Dryer Vent Cleaning
Guaranteed Work • Free Estimates
857-526-6252 617-773-6296 10/23

Handyman Available
to do carpentry work, replacement windows, floors, complete basement, snow removal, call John 617-669-9367 also sidewalks 10/23

HOUE CLEANING SERVICE
$18/hr.
Mary 508-904-6400
Quincy 10/9

PLANNING YOUR CHILD'S BIRTHDAY PARTY?
Make it a special occasion.
HIRE A MAGICIAN!
Comedy - Doves - Balloon Animals
866-327-3580 (toll free) 10/9

Best Home Cleaning
Residential & Commercial
All Services
Honest & Reliable
Free Estimates • References
617-472-7398 Maria 10/23

SERVICES

Good Rich Construction
Apartment Renovations
Interior Painting,
Demolition-all types
Gutters - Cleaned, Repaired, Replaced,
Roofing, Tree Removal
Carpentry & Remodeling-All Phases
Odd Jobs - Big or Small
Reasonable Rates
617-773-6432 10/30

ON CALL LAWN CUTS
Vinyl Siding
Decks & Additions
Gutters Cleaned
Masonry Repairs
Interior & Exterior Painting
Shrubs Trimmed
Yard Clean-up
Senior Citizen Discount
Handyman Repairs
Spring & Fall Cleanups
Call Mike after 6pm
Days: 617-201-1004
Eves: 617-328-7135
Licensed & Insured 10/16

FALL'S COMING!
Lawns mowed $25-$30 average, hedges trimmed. Also accepting minor snow shoveling jobs!
Remember our troops overseas!
Call Anthony 617-799-4894 10/9

BEST CLEANING YOU'VE EVER HAD!
I will clean your entire home including dusting, vacuuming, bathroom, kitchen, floors, baseboards. Experienced and references. Call me at 617-308-1266 11/13

Have your house, apartment clean from top to bottom for the holidays, vaccuming, bathroom, inside stove, refrigerator. Call Rosie 617-984-0252 10/30

PIANO TUNING
Regulate - Repair - Evaluations
Jack 617-786-8224
781-964-2983
CERTIFIED PIANO TECHNICIAN 12/24

SERVICES

THE TURFMAN CO.
- *YARD CLEAN-UPS*
- *LAWN MOWING SERVICE*
- *TRIM HEDGES & BUSHES*
- *POWER WASHING*
- *FREE ESTIMATES*

617-328-1221
Toll Free
1-866-TURFMAN 11/6

ORIGINAL HANDYMAN
NO JOB TOO SMALL
Free Estimates
Call 617-328-4199
In Business for 14 years 11/6

PAINTING AND HANDYMAN SERVICES
Interior & Small Exterior
1 Call Fixes It All
Meticulous & Reasonable
David 617-288-6774 12/18

HURRICANE LANDSCAPING
Competitive Prices
Fall/Spring Cleanups
Senior Citizen Discount!
(781) 706-7872
(617) 512-7724 10/9

PLASTERING/PAINTING
Good Rates, Good References
Serving Quincy & surrounding communities for 25 years
Small Jobs No Problem
Blue Board Hanging
617-770-1174 cell: 781-964-4213 12/24

Les Young's
Complete Handyman Services
All the Little Things
Carpentry, Painting, Window Repair & Replacement, Bathrooms, Tile Work, Cabinets, etc.
617-328-5855 1/1

RESIDENTIAL HANDYMAN
Repairs from A to Z
Interior & Exterior
No Job Too Large
No Job Too Small
Debbie 617-479-6384 11/13

PAINTING BY PROFESSIONAL INTERIOR & EXTERIOR POWER WASHING & CARPENTRY ALL TYPES OF MAINTENENACE REASONABLE PRICE
Leave Message
617-773-4761 617-472-7387 10/30

SERVICES

YARD WORK CO.
- Lawn Mowing Service
- Three times a month or weekly service
- Expert hedge and bush trimming
- Over 12 years in business

FREE Estimate
Call Bill Fielding
617-471-6124 11

BAY STATE SERVICE
Demolition, cleanouts, lawn care, removal of anything-boilers, appliances, water heaters, furniture, floors, etc. Cleanouts - basements, attics, garages, yards, demolition of houses, garages, kitchens, baths, decks, walls, etc. Painting & power washing
Call Dan - Free Estimates
617-293-1086 11

Your South Shore Headquarters For Appliance Service & Parts For All Major Appliances
hta
hancock tv & appliance
115 Franklin Street
South Quincy • 617-472-1710

LAWFORD PLUMBING
Small Jobs • Faucet
• Toilet & Heat Repairs
• Drain Cleaning
• Garbage Disposals Installed
24 Hour Service
Master Lic. #7306
781-849-6184 11

3D Landscaping & Contracting
We Handle Both Residential and Commercial Accounts
Lawn Maintenance - Mulch - Loam
Yard Clean Ups - Fences - Masonry
Power Washing - Gutter Cleaning - Snow Removal
781-249-0876 - 24 hours service
PO BOX 692063, Quincy, MA 02269
WWW.3-DLANDSCAPING.COM TF

DeFrancesco Construction
Specializing In: **REPLACEMENT WINDOWS**
ROOFING - TRIM - GUTTERS - VINYL SIDING
Call Today for a quick, FREE Estimate or No Hassle Information
617-365-1444
30 Year Guarantee on All Workmanship
Fully Licensed & Insured MA Reg. #101376 TF

Final Pick
"Fast, Honest and Affordable"
Commercial & Residential
Fully Insured
John Marchioni
617.251.6242

Demolitions
Bathrooms • Sheds • Kitchens
Garages • Decks • Walks

Cleanouts
Attics • Basements • Garages
Offices • Yards

Removal
Furniture • Rugs • Appliances
Construction Debris • Brick & Stone TF

EVENTS

Come to Milton Academy's 53rd Annual SWAP-IT Rummage Sale
A 3-day event! Gently used clothes, sports equipment and furniture at prices that reduce daily. Friday, Oct. 17, 6:30-9pm, Sat., Oct. 18, 10-1 and 2-5pm, Sunday, Oct. 19, 9am-noon and 1-3pm. Location: Milton Academy Athletic Center, off Centre St., follow signs. Questions? Call 617-696-4620 or 617-698-8626 10/16

YARD SALE
Saturday, Oct. 11, 10-4, rain or shine. 40 Division St., off W. Squantum. Novels, gift books, contemporary CDs, cool stuff. 10/9

PERSONAL

Hey Reunion Fans!
Come see how much weight I've gained! George M. Group 12/26, 7pm at Houghs Neck Cong. 10/9

Save Gas & Money... Shop Locally!

The Quincy Sun

MAIL TO: THE QUINCY SUN, 1372 HANCOCK STREET, QUINCY, MA 02169
PAYABLE IN ADVANCE. Payment must accompany order.

INDEX
- ❑ Services
- ❑ For Sale
- ❑ Autos
- ❑ Boats
- ❑ For Rent
- ❑ Wanted
- ❑ Help Wanted
- ❑ Work Wanted
- ❑ Pets
- ❑ Lost & Found
- ❑ Real Estate
- ❑ Antiques
- ❑ Flea Markets
- ❑ Yard Sales
- ❑ Instruction
- ❑ Day Care
- ❑ Personal
- ❑ Miscellaneous

RATES

1 WEEK ❑ $5.75 for one insertion, up to 20 words, 10¢ for each additional word.

3-7 WEEKS ❑ $5.25 per insertion up to 20 words for 3-7 insertions of the same ad, 10¢ each additional word.

8-12 WEEKS ❑ $4.85 per insertion, up to 20 words, for 8-12 insertions of the same ad 10¢ for each additional word.

13 WEEKS OR MORE ❑ $4.5 5 per insertion, up to 20 words, for 13 or more insertions of the same ad 10¢ for each additional word.

❑ Enclosed is $ _____ for the following ad to run _____ weeks in **The Quincy Sun.**

COPY: _____

_____

_____

_____

_____

NO REFUND WILL BE MADE AT THIS CONTRACT RATE IN THE EVENT OF CANCELLATION.
DEADLINE: MONDAY AT NOON. PLEASE INCLUDE YOUR PHONE NUMBER IN AD.

QC Classes Resume But Gas Lingers

CLEAN HARBORS EMPLOYEES use vapor-extracting equipment in Coddington Hall to discharge gasoline vapors that forced the closing of Quincy College last Friday. Crews were able to dissipate the vapors, enabling college officials to proclaim the school ready for classes on Monday.

(Cont'd from page 1)

"We are comfortable that there is no threat to the health of students and staff," Barry said Monday morning.

But gasoline vapors continue to seep into the basement of Coddington Hall, and safety crews are conducting various tests to discover the source, he said.

"Until they find the source we will continue to find these low levels of vapors," said Barry. "And we may have to close again. No one knows the sources of the vapors, but they are an explosion risk when they get to a certain level."

A student lounge, café, college offices and restrooms are located in the basement of Coddington Hall. Barry said approximately 200 classes are conducted in the building.

DPW Commissioner Jay Fink said Clean Harbors will install vapor-extracting equipment in the ground to gather any gaseous material and discharge it. Vapor-extracting pipes will be inserted into the ground to suck up any gaseous material and discharge it into the air, he said.

Fink said the water table sits approximately 30 feet below the ground of the college and parking lot. Tests conducted on the water table in that area revealed no traces of gasoline, he said.

Barry said he was concerned whether Quincy High School, the college's next-door neighbor, was feeling the effects of the spill.

Fink said there is evidence of soil contamination beneath the street pavement and sidewalks along Coddington St. The DPW has received no complaints of vapors inside the building, he said.

Phelan said the high school has been tested repeatedly, and there have been no reports of fumes in the area.

Phelan and Fink said gasoline from the tanker spill has reached the wetlands area in Faxon Field, site of the proposed new Quincy High School.

"As I understand it, there is a good chance that gasoline has reached the wetlands area," Phelan said. "That will need to be addressed."

Spilled gasoline entered the storm drains along Coddington St. Days after the spill, the DPW received complaints of gasoline odors in the Faxon Field area, Fink said.

A drain pipe runs from Russell Park through the wetlands to Coddington St. Fink said crews will be cleaning the pipe and checking to determine whether gasoline leaked into the soil surrounding the pipe. He said the extent of the damage has not been determined, but environmental crews will be conducting soil tests in the area.

Phelan said any potential damage to the wetlands would not affect the city's attempts at gathering the necessary environmental permits for the high school project.

Environmental crews will be drilling holes along the gutter lines from President's Place to the YMCA to determine the extent of contamination, he said. Contaminated streets and sidewalks along President's Place and Coddington St. will have to be removed and repaved, Fink said. The costs of this portion of the cleanup project could approach the hundreds of thousands of dollars, he said.

The owner of the overturned truck, Brewer Petroleum Services Inc. of Revere, was insured for this type of accident. The insurance company is footing the bill, said Phelan.

WE DON'T DO TATTOOS

But we will put your company name, logo, saying (or just about anything) on Buttons, T-Shirts, Hats, Mugs, Keychains, Pens, Matchbooks, Pins, Awards, Glassware, etc.

WE PRINT ANYTHING ONTO JUST ABOUT ANYTHING!

KEMPER SALES COMPANY

www.Kempersales.com 617-770-0651

Gas Company To Work In Packard's Lane

KeySpan Energy Delivery will be working in the area of 48-54 Packard's Lane, Quincy Point, starting in the week of Oct. 13 and continuing for about one week.

The road will be open to the public but parking may be limited. A construction foreman will be on site to address parking needs.

Questions about the project should be addressed to Lynne M. Holton, community relations coordinator, at 781-466-5100.

COLUMBUS DAY MATTRESS SALE

FREE COLLECTIBLE SERTA COUNTING SHEEP PLUSHIE with every Perfect Sleeper® Set Purchase.

SPECIAL PURCHASE! **$399** QUEEN SET (L3)

FREE DELIVERY with every Perfect Sleeper® Set Purchase.

Perfect Sleeper	Perfect Sleeper	Perfect Sleeper	Perfect Sleeper
Summit Plush	Artist Power Firm	Morgan Bay Plush	Nightstar Verona Plush or Firm
$569	$649	$699	$799
QUEEN SET	QUEEN SET	QUEEN SET	QUEEN SET
$399 TWIN SET	$499 TWIN SET	$549 TWIN SET	$599 TWIN SET
$499 FULL SET	$599 FULL SET	$669 FULL SET	$699 FULL SET
$749 KING SET	$899 KING SET	$999 KING SET	$1099 KING SET

THE FURNITURE MARKET

STORE HOURS MON., THURS., FRI., 10 to 8 TUES., WED., SAT. 10 to 6 Sun. 12 to 5

QUINCY 617-773-1953 100 Parkingway (Opposite the Registry)

FREE PARKING

ORECK FACTORY SHOWROOMS

HURRY, Limited Time!

3 for $299 NOW get:

- Famous ORECK XL® Upright
- Super Compact Canister
- Cordless Speed Iron*

The Famous 8 Lb. ORECK Upright

- Lightweight & Easy To Use
- Hotel Strength
- Deep Cleans Carpets & Bare Floors

5lb. SUPER COMPACT CANISTER $169 Value-FREE!

- 8 Attachments
- Weighs 5lbs

CORDLESS IRON $100 Value FREE!

Model XL2400

Make Your Hardwood, Ceramic Tile, Marble & Carpet Look Brand New Again. Dry-Clean Carpets Without Water.

SAVE $100 with purchase of any system

Save $100 On Purchase of ORECK Multi-Purpose Floor Machine

- Carpet
- Hard Wood
- Ceramic
- Concrete
- Vinyl

and much more...

Multi-Purpose floor pads attach easily!

NOT VALID WITH ANY OTHER OFFER

ATTN: Allergy Sufferers

NOT VALID WITH ANY OTHER OFFER

Our Technology

Oreck XL™ Professional Air Purifier

Buy 2 Air Purifiers, Get Third FREE!

NEW

- Permanent Filter NEVER Needs Replacing
- Captures & Destroys Bacteria

1. **Pre-Filter:** Traps large particles as the fan draws dirty air into the unit.
2. **Ionizer:** Particles are positively charged in an electric field.
3. **Collector:** Alternately charged collection plates attract the charged particles like a magnet.
4. **Charcoal:** Activated charcoal helps reduce household odors. (Periodic replacement as desired.)
5. **Negative Ion Generator:** Emits negative ions which help to freshen stale air.

Oreck Floor Care Center

129 Pearl St. Plaza, Braintree

(Between Marshall's & Dress Barn)

1-888-716-7325

Now open late until 9 p.m. on Thursdays

*****CAR-RT LOT**B-099
THOMAS CRAN PUBLIC LIBRARY
PO BOX 699164
QUINCY MA 02269-9164

NQHS Girls Head For State Soccer Tourney

Page 33

The Quincy Sun

Historic Quincy's Hometown Weekly Newspaper

VOL. 36 No. 4 | Thursday, October 16, 2003 | 40¢

REUNION. Peter Boylston Adams (center) a direct descendant of John Quincy Adams, greets Vandi Braima of Brockton, a Mendi tribesman who is descended from the Amistad mutineers, with a replica of the old slave ship in the background. At left is Steve Robinson, an Adams nephew. The ship arrived at Joseph Moakley Courthouse Pier in Boston Tuesday and will remain until Oct. 26. *Quincy Sun photo/Robert Noble*

Tour Of Vessel, Dinner Oct. 22

Amistad Celebration To Launch Campaign For Adams Memorial

By JAMES SHEETS
Deputy Director
Adams Memorial Foundation

They stand quietly on Moakley Courthouse Pier in Boston as the Amistad quietly eases into its berthing place. Their minds race back over the years to 1839 and the Amistad Revolt.

One man carries the bearing and looks of an Adams whose great grandfather of five generations ago successfully defended the Amistad captives before the United States Supreme Court. He thinks back to the 72-year-old, nearly blind, John Quincy Adams who had been asked by Ellis Gray and Lewis Tappan of the Amistad Committee to defend the Amistad Africans.

The other man, black, carries the bearing of pride, strength, success and the warmth of a beautiful smile. He is a Mendi. Five generations ago his forefathers were captured and carried across the ocean to be sold into slavery in the United States.

But this Mendi has come across that same ocean as a free man, not a slave. He came in hope, not fear. He came to find a new life for himself and his family. Little did he realize he would live and begin his educational career in Quincy, the very home of John Quincy Adams.

The other man, Peter Boylston Adams, stands next to Vandi Braima. Perhaps he thinks of John Quincy Adams, who was courageous, brilliant and painfully honest. Adams looks out across the ship and the water as he remembers this epic event in history. Perhaps he is thinking that in his life he exhibited that same patriotism in serving his country, that same sharp mind and sense of history.

On Wednesday, Oct. 22, 2003, at this same Moakley Courthouse Pier in Boston, both men will walk hand-in-hand, boarding the replica of the Amistad accompanied by the Ambassador from Sierra Leone (home of the Mendi tribe) Abriham M'Balla Kamara and Pulitzer Prize-winning author, David McCullough.

This momentous occasion will mark the beginning of the Adams Memorial Foundation's effort to design, raise funds and construct a memorial in Washington, D.C., to John Adams, John Quincy Adams, their wives and the entire Adams family that has helped shape American history up to and including the present generation.

The Foundation has

(Cont'd on page 44)

Bradley, Some Veterans Oppose

Council Vote To Fly South Vietnam Flag Draws Criticism

By WILLIAM TRAYNOR

The city council's vote last week asking for the South Vietnam flag to fly at City Hall was met with resounding approval in the council chambers, but some veterans are registering their opposition to the move, according to the director of the Department of Veterans Services.

About 50 Vietnamese-Americans who attended last week's meeting gave the city council a standing ovation after the council overwhelmingly approved a resolution allowing the flag to fly at City Hall this Saturday.

But days later, Henry "Hank" Bradley, director of the Department of Veterans Services, sent a letter to Mayor William Phelan asking him not to honor the resolution.

"I am not in favor of it, and it is something I've heard from many veterans," said Bradley. "Many Vietnam veterans, as well as those from Korea and World War II, are very upset."

Introduced by Council President Daniel Raymondi, the resolution declares Oct. 18 as Appreciation Day for the city's Vietnamese-American community, which will include a ceremony and the raising of the Heritage and Freedom Flag alongside the American flag and POW-MIA flag outside city hall.

The yellow flag containing three red stripes also serves as a protest against the current communist government of Vietnam, which forced thousands of people to flee for the United States after the Vietnam War.

In his letter, Bradley, a past National Vice Commander and past State Commander of the American Legion, wrote: "To some of the veterans the issue brings back some difficult memories that were tucked away in the back of their minds.

"This office is looked to for guidance in any and all veterans matters in the City of Quincy, and at this time I request that you as mayor not sign the resolution for Oct. 18 allowing the Heritage and Freedom banner to fly," Bradley wrote to Phelan. "Even though this is not a Veterans matter it does affect a lot of our residents who have been the lifeblood of this community for many a year."

As The Sun went to press on Tuesday, Bradley said Phelan had not responded to the letter. Phelan was unavailable for comment at press time.

Some city councillors, however, said they have received no complaints about the issue.

"You are honoring a culture for what's important to them," said Councillor Joseph Finn. "What could possibly be wrong with that?"

Finn said he has met people who suffered under communist regimes. "I know what they went through to get to the United States," said Finn. "They left their home-

(Cont'd on page 25)

William Harris Former Wollaston Manager

Quincy Resident To Be Installed Natick Postmaster Friday

Quincy resident William P. Harris will be installed postmaster of Natick Post Office tomorrow (Friday) Oct. 17 at 1 p.m. in VFW Hall, 113 West Central St. (Route 135) Natick.

Middlesex-Central District Manager John W. "Mike" Powers III will administer the oath of office while the new postmaster's wife, Carole Harris, holds the Bible.

Harris began his postal career in 1988 as a letter carrier in Waban. He served as an acting supervisor in several postal facilities before being promoted to supervisor of customer services at the Back Bay Post Office, Boston, in 1997.

He was promoted to manager of Wollaston Post Office in 2000 and a year later was named to head Brookline Post Office. Harris was promoted to postmaster of Natick in May.

As the installation head of Natick Post Office, he manages a facility that employs 104 persons collecting, processing and delivering mail to nearly 14,750 households and businesses and more than 1,100 Post Office boxes.

The Harrises live in Quincy with their two children, Mary, 14, and Edward "Ted" Harris, 11.

■ **Harvest Festival Saturday** - *Page 13* ■ **Reaching The Asian Community** - *Pages 22-23*

Four-Week Course On Aging Process Begins Oct. 22 At Crane Library

The Family Service of Greater Boston is offering a four-week course to provide an understanding of the aging process and how it can affect family life, beginning Oct. 22 at 12 noon in the Thomas Crane Public Library.

The courses will continue on Oct. 29, Nov. 12 and Nov. 19. All times are the same for each session, from 12 noon to 1 p.m.

Courses will address problems presented by aging parents and relatives.

For more information contact Judith Karpinski at 617-471-0630, ext. 4226.

Tunnel Workers Collect Food For Father Bill's Place

Tunnel Workers Local 88 will hold a drive to collect non-perishable food for Father Bill's Place for the holidays.

Donations may be dropped off at Local 88 Union Hall, 170 Washington St., Quincy, staring Nov. 2 through Nov. 25.

QUINCY POLICE radar trailer set up here on Quarry St. recently reminds motorists to abide by the posted speed limit on some of the city's most traveled roadways.

Quincy Sun Photo/Trish Bossart

Radar Trailer Reminds Motorists About Speed

The Quincy Police Department is reminding motorists to abide by the speed limit, courtesy of the department's radar trailer.

Police Chief William Falco said the trailer has been placed at some of the city's busiest roadways, including Southern Artery, Quincy Ave. and Sea St. Recently, the trailer was seen on Quarry St. In most cases, the trailer is moved to an area in response to residents' complaints about excessive speed, he said.

"Traffic concerns have always been something people complain about most," said Falco.

"The trailer is effective for educational purposes. It's a good way of educating people and allowing them to know what speed they are traveling."

Falco said the trailer directs a radar beam at oncoming vehicles and posts the speed as the vehicle approaches.

The department purchased the trailer through a grant approximately eight years ago, he said.

He said the trailer is not making its way through the city in response to complaints from the city council that the department has not paid enough attention to speeders.

"We have been using this device on and off for many years and will continue to do so."

Motorists can expect to see the trailer in the West Quincy area soon, he said.

Second Annual Haunted House At Snug Harbor School Oct. 25

Make a Difference Day at the Snug Harbor School will feature the second annual Haunted House Saturday, Oct. 25, from 10 to 4 p.m. at the school, 333 Palmer St., Germantown.

There will be refreshments, bobbing for apples, face painting, raffles, a moon walk, crafts, games, a story time, books and other prizes and a best costume contest.

The event is sponsored by Altrusa International Inc. of Quincy, the Snug Harbor School Staff and the Snug Harbor PTO, friends and family.

hair
color
wax
facials
cosmetics
manicures
pedicures

Searching for a new look...
Aura
SALON
1155 Hancock St., Quincy, MA 02169
617-773-2142
Ample Parking in rear Walk ins Welcome
Tues-Thurs 9-9, Fri-Sat 9-5

Introducing the Latest Quincy Afghan!
Now Featuring
• Abigail Adams
• John Adams
• John Quincy Adams
• plus several new features
Now In Stock! Shipping Available
Phone Orders Accepted.

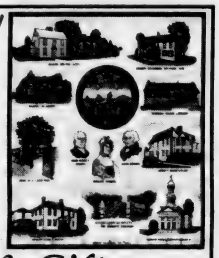

Phase II Jewelry & Gifts
"Home of the Original Quincy Afghan"
1361 HANCOCK STREET, QUINCY, MA 02169 • 617-472-6618
Closed Sundays & Mondays www.phase2quincy.com

Ask About Our Vacation Stay Program
"The staff here is wonderful. They make me feel right at home."
It's all about peace of mind at an Allerton House Assisted Living Community. Here you'll discover a new kind of independence, built around a real home, new friendships and a caring staff.
It's a place where people who value their independence, depend on us. It's a choice you can feel good about.

Allerton House at Hancock Park resident Edith Volpe with Christine Martin, Director of Resident Services.

Call us today for a tour, and visit us online at www.welchhrg.com/allertonhouse
Allerton House
Assisted Living Community at Hancock Park
164 Parkingway • Quincy, MA 02169
617-471-2600
Owned and managed by Welch Healthcare and Retirement Group, a trusted name in senior services for over 50 years.

Our doctors will make you feel right at home.

Milton Hospital's DoctorLine Physician Referral Service can put you in touch with hundreds of primary care physicians and specialists right in your neighborhood. Whether you are looking for a pediatrician for your children, a primary care doctor or a specialist, physicians associated with Milton Hospital offer the care you need. And, with 24-hour emergency care as well as inpatient and outpatient services, your health care is close to home.

Milton Hospital
92 Highland Street
Milton, MA 02186
To learn more, or for a physician referral, please call DoctorLine at 617-696-8809 or visit us at www.miltonhospital.org
The care you want. Close to home.

Public Comment Period Ends Nov. 3

Broad Meadows Marsh Restoration Proposed By Army Corps Of Engineers

The US Army Corps of Engineers and the City of Quincy are proposing to restore the Broad Meadows Marsh to salt marsh.

The marsh, located in the southeastern part of the city, is adjacent to the upper reaches of Town River. Part of the project will involve work in the navigable waters of the US and will be completed under the provisions under Section 1135 of the Water Resources Development Act of 1986.

"This is a great project for the city," said DPW Commissioner Jay Fink. "Ultimately, this project will provide an additional 35 acres of open space – I see it as a huge gain for the city."

Fink said the restoration project could begin as early as January, 2005 and end in the Spring.

"The purpose of the proposed marsh is to restore a significant portion of Broad Meadows Marsh to salt marsh," said Project Manager Robert Russo, of the Corps' New England District, Engineering/Planning Division.

Once an extensive salt marsh, Broad Meadows was degraded by the placement of dredged material from the Town River Federal Navigation Project. Dredged material from the navigation project was deposited on the marsh after 1938 and again in 1956.

Approximately 111 acres of marsh and marine habitat were filled to an elevation of about six to eight feet. About 24 acres of unfilled, tidally influenced wetland remain.

According to Russo, several options were explored regarding the restoration project.

"These alternatives were screened for effectiveness, practicability, general engineering and cost feasibility, and acceptability to the local sponsor," he said. "The recommended restoration plan consists of excavating the southern portion of the site to restore the salt marsh."

Russo said the excavated material would be moved to the northern portion of the project site between Quincy Shore Drive and Homer Rd.

A new, 7.5-foot beam would be constructed to separate the restored, excavated marsh from the filled upland area and to stabilize the resultant change in grade along that border.

Approximately 390,000 cubic yards of former dredged material will be excavated and moved, according to Russo. The southern restored excavated marsh will be graded to elevations that would sustain both high and low salt marsh, he said.

The marsh restoration will disrupt the existing plants and animals living in Broad Meadows, but restoration will increase the overall ecological functions and values of the project area, resulting in a new positive benefit, Russo said.

A private contractor from the federal government will perform the work, according to the US Army Corps of Engineers. An environmental assessment of the proposed work is being prepared and will be available for public review.

Due to the nature of the project, no Federal or State-listed threatened, endangered or rare species are known to inhabit the project area. The National Marine Fisheries Service, the US Fish and Wildlife Service and the Massachusetts Division of Fisheries and Wildlife concur that, except for occasional transient bald eagles, no threatened or endangered species are ex-

(Cont'd on page 25)

GERMANTOWN youngsters are introduced to the sport of fishing from sandbar at Sandy Point. Outing was supervised by Leo Kelly, chairman of the Quincy Beaches and Coastal Commission, which sponsored the occasion along with Save the Harbor, Save the Bay and the Quincy Housing Authority's Drug Elimination Program. Youngsters were given their rods for future fishing.

Quincy Sun photo/Robert Noble

Festival Committee Planning For 51st Annual Christmas Parade

The Quincy Festival Committee is planning the final phases of the city's 51st Annual Christmas Parade.

George White, general chairman, announced two preliminary phases have been held, selection of a parade theme and a how-to-build a float seminar for amateur float builders.

This year's theme, "Let There Be Peace On Earth," allows much latitude for organizations planning to enter entries in the annual parade, which attracts record crowds as high as 250,000 spectators, said White.

Traditionally, the parade is held on the last Sunday in November, which is Nov. 30 this year.

White said the parade is the climax to a weekend of Festival Committee holiday activities beginning with the turning on of holiday lights on Friday, Nov. 28 and the arrival of Santa Claus by parachute on Saturday, Nov. 29.

In addition, elementary grade Quincy school children will participate in a poster contest based on the parade theme. A Christmas Nativity Pageant in cooperation with the Church of the Presidents in downtown Quincy will also be held in December.

For more information, contact the Quincy Festival Committee hot-line at 617-376-1392.

ORECK FACTORY SHOWROOMS

HURRY, Limited Time!

3 for $299 NOW get:

- Famous ORECK XL® Upright
- Super Compact Canister
- Cordless Speed Iron®

The Famous 8 Lb. ORECK Upright

- Lightweight & Easy To Use
- Hotel Strength
- Deep Cleans Carpets & Bare Floors

5Lb. SUPER COMPACT CANISTER $189 Value-FREE!

- 8 Attachments
- Weighs 5Lbs

CORDLESS IRON $100 Value FREE!

Model XL2400

NOT VALID WITH ANY OTHER OFFER

Make Your Hardwood, Ceramic Tile, Marble & Carpet Look Brand New Again. Dry-Clean Carpets Without Water.

SAVE $100 with purchase of any system. Save $100 On Purchase Of ORECK Multi-Purpose Floor Buffers

- Carpet
- Hard Wood
- Ceramic
- Concrete
- Vinyl

and much more...

Multi-Purpose floor pads attach easily!

NOT VALID WITH ANY OTHER OFFER

ATTN: Allergy Sufferers

NOT VALID WITH ANY OTHER OFFER

Our Technology

Oreck XL™ Professional Air Purifier

Buy 2 Air Purifiers, Get Third FREE!

NEW

- Permanent Filter NEVER Needs Replacing
- Captures & Destroys Bacteria

1. Pre-Filter: Traps large particles as the fan draws dirty air into the unit.
2. Ionizer: Particles are positively charged in an electric field.
3. Collector: Alternately charged collection plates attract the charged particles like a magnet.
4. Charcoal: Activated charcoal helps reduce household odors. (Periodic replacement as desired.)
5. Negative Ion Generator: Emits negative ions which help to freshen stale air.

Oreck Floor Care Center
129 Pearl St. Plaza, Braintree
(Between Marshall's & Dress Barn)
1-888-716-7325
Now open late until 9 p.m. on Thursdays

Open your free checking account at a great local bank today!

No small type! No disclaimers! At Colonial Federal Savings Bank, when we say free personal checking, you get free checking with:

- Unlimited free check-writing
- No minimum balance
- No monthly service fee
- No per-item charges
- No per-check fees
- 1st order of standard checks free
- Free ATM/debit card
- Access to 2300+ SUM® ATMs
- Free 24-hour telephone banking
- Plus we're always happy to talk to you on the phone or see you in one of our offices.

The best things in life really are free! Come see us or call 617-471-0750.

COLONIAL FEDERAL SAVINGS BANK
"Your neighborhood bank!"

QUINCY: 15 Beach Street 617-471-0750 • HOLBROOK: 802 South Franklin Street 781-767-1776
EAST WEYMOUTH: Middle & Washington Streets 781-331-1776 • www.colonialfed.com

SUM

Insured FDIC

The Quincy Sun

USPS 453-060
Published weekly on Thursday by
The Quincy Sun Publishing Co. Inc.
1372 Hancock St., Quincy, MA 02169
Henry W. Bosworth, Jr., *Publisher*
Robert H. Bosworth, *Editor*

40¢ per copy. $18.00 per year by mail in Quincy
$22.00 per year by mail outside Quincy. $27.00 out of state.
Telephone: 617-471-3100 471-3101 471-3102
Periodicals postage paid at Boston, MA
Postmaster Send address change to
The Quincy Sun, 1372 Hancock St., Quincy MA 02169

The Quincy Sun assumes no financial responsibility for typographical errors in advertisements but will reprint that part of an advertisement in which the typographical error occurs.

Moments in time

THE HISTORY CHANNEL

• On **Oct. 13, 1792,** the cornerstone is laid for a presidential residence in the newly designated capital city of Washington. In 1800, President Adams became the first president to reside in what became known as the "White House" because its white-gray Virginia freestone contrasted strikingly with the red brick of nearby buildings.

• On **Oct. 16, 1793,** nine months after the execution of her husband, the former King Louis XVI of France, Marie-Antoinette follows him to the guillotine.

• On **Oct. 14, 1912,** before a campaign speech in Milwaukee, Wis., Theodore Roosevelt is shot at close range by saloonkeeper William Schrank. The .32-caliber bullet failed to mortally wound the former president because its force was slowed by a glasses case and a bundle of manuscripts in the breast pocket of Roosevelt's heavy coat.

• On **Oct. 15, 1917,** Mata Hari, the archetype of the seductive female spy, is executed for espionage by a French firing squad at Vincennes, outside of Paris.

• On **Oct. 16, 1945,** actor John Lithgow is born in Rochester, N.Y. He acted and directed with London's prestigious Royal Shakespeare Company before returning to the United States and was nominated for an Oscar for "The World According to Garp."

• On **Oct. 15, 1951,** best-selling novelist Terry McMillan ("How Stella Got Her Groove Back") is born in Port Huron, Mich. McMillan's contemporary fiction draws on her own experiences as a middle-class black woman.

• On **Oct. 17, 1973,** the Arab-dominated Organization of Petroleum Exporting Countries announces a decision to cut oil exports to the United States and other nations that provided military aid to Israel in the Yom Kippur War of October 1973.

© 2003 King Features Synd., Inc.

QUINCY ANIMAL SHELTER

56 Broad Street, Quincy • 617-376-1349

quincyanimalshelter.org • qasadopt@aol.com

ADOPTION HOURS

THURSDAYS 5:30 - 8:30 pm; SATURDAYS 10 am - 4 pm
SUNDAYS 11am - 2 PM or by appointment
1-617-376-1349
www.quincyanimalshelter.org

Adoption fees include initial vaccinations and Spay/Neuter as needed. 100% volunteer run, new volunteers always needed.

DOGS Available for Adoption

MELVIN: 1 y.o. shepherd mix, male. Knows basic commands, walks nicely on a lease. Would do best in home with adults or teens.

CLYDE: 1-2 y.o. Terrier/Pit mix. Experience needed, male. Knows basic commands. Would do great in an adult home as the only pet.

EMMA: 2 y.o. Shephard mix. Clean, walks well on leash.

FLASH: 6 month old black lab/pit cross puppy. Would do well with older children. Needs training reinforced.

SAVANNAH: 6-7 y.o. American Bulldog Mastiff mix. Big, white and beautiful. Walks very nicely on leash, house broken.

BEASLEY: 4 y.o. neutered male Beagle, craves attention.

AVAILABLE CATS

ROMEO: 5 y.o. all black neutered male, DSH, FIV+. Brought to VCA by a Good Samaritan because he had hurt his leg.

MIDNIGHT: 1 y.o. DMH black spayed female. Good around other cats, affectionate, playful, very active, litter box trained.

QUINCEY: 1 y.o. DMH tiger spayed female. Was abandoned in a crate outside the shelter.

BRYCE: 4 y.o. DSH black and white neutered male. Good with other cats, litter box trained. Not good around dogs.

DEIDRE: DMH black and white spayed female. Litter box trained, tad on the shy side. Needs some patience, quiet place.

ISABELLE: 2 1/2 y.o. DSH tortie spayed female. Can be a little shy at first. A bit nervous in the kennel, will be fine once she is in a home.

JENNA: 9 y.o. black female, DSH. Good with other cats.

BINNEY: 2 y.o. black and white DSH with black stripe down center of face. Good with other cats.

Call for KITTENS available on Saturdays: 617-376-1359.

Sunbeams

By Henry Bosworth

Newton Seeks Undecided Voters

What does a mayoral underdog challenger do with the odds against him and the final election just 19 days away?

NEWTON

"You keep plugging away," says this year's mayoral underdog, Joe Newton. "But I think we are going to surprise a lot of people Nov. 4."

Newton, who got into the race at the last minute, hoped to have done a little better than he did in the Sept. 16 preliminary election.

But, he says, considering he had little time and little money to launch the campaign, he isn't discouraged.

Incumbent William Phelan got just under 68 percent (67.93) to Newton's 27 percent (27.03) of the vote. Phelan's vote was 8,504 to Newton's 3,385 — a margin of 5,120.

PHELAN

Phelan, who took nothing for granted and worked at getting his vote out, saw the result as an endorsement that residents feel he is moving the city forward which has been the central theme of his bid for a second term.

But Newton sees it a little differently.

He notes the voter turnout in the preliminary election was less than 25 percent (24.41) of the city's registered voters.

There were 52,229 voters eligible to cast ballots in that election. Only 12,747 did. The other 39,482 stayed home.

"A lot of those voters who didn't come out I feel are undecided," says Newton.

He hopes to get many of them out and thinks they could make a difference in the Nov. 4 outcome.

"I'm not saying Phelan peaked in the preliminary election but he pulled out all the stops and got his vote out," says Newton. "But there are many more voters he didn't get out and they haven't been heard from yet."

Newton has been conducting what he calls a "Meet And Greet" campaign at senior citizen complexes and outside supermarkets and coffee shops.

"We are booking events at senior citizen buildings and plan to get to everyone of them to meet the residents and listen to their concerns," he says.

You might call that his "sweet campaign."

In his visits to the senior complexes he brings boxes of candy along with his campaign literature.

He has ceased campaigning during the early commute at the T stations.

"People are in too much of a rush to catch a train at that hour then to stop and talk politics," he says.

He also isn't knocking on many doors these days either.

"A lot of people just weren't home during the day," he says. "And now it's getting dark early and I don't want to bother them at night."

Newton is planning another city-wide mailing and would like to have a debate or two with Phelan on Quincy Access TV.

The odds are against him but he doesn't sound like someone giving up the fight.

"We are not getting a ton of money but we are going to have enough to compete," he says.

"It's not going to be easy. It's a tough uphill battle. But I'm optimistic. Very optimistic. I think we can do it. As I said, we I think we are going to surprise a lot of people."

Meanwhile, Phelan, who two years ago ousted six-term incumbent Jim Sheets by 17 votes in the city's closest ever mayoral election, isn't taking Newton lightly coming down to Nov. 4.

With Quincy's large Asian population, he even has some campaign signs up inscribed in Chinese.

One of them is quite prominently — and strategically — placed across from the North Quincy T station.

Phelan isn't under estimating the challenge of an underdog. He was one himself two years ago.

And made political history.

❑

YOU MIGHT SAY Jay Davis, the lone candidate for the Ward 4 city council seat Bryan Connolly is leaving, isn't taking anything for granted either.

DAVIS

Although he is unopposed for the open seat — a rarity in Quincy politics and especially in Ward 4 — Davis has been out there campaigning as though he had an opponent.

And you could say he is covering a lot of ground. One of his campaign signs is in front of a house on Revere Rd. which happens to be in Ward 5, Doug Gutro's home turf.

But Revere Rd. is a good sign location for any candidate.

❑

CHAMPIONSHIP TENNIS has become a family affair for Aileen Eleey.

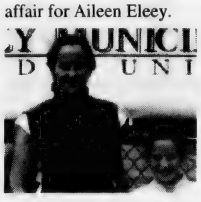

AILEEN and AILSON

Aileen teamed with her 10-year-old daughter, Alison, to win the Women's Doubles in the recent Quincy Recreation Department's 33rd annual Tennis Tournament.

It marked a third generation inscribed on the same Championship Bowl.

Aileen had won the same event teamed with her mother, Isabell Smith, in 1993, the year Alison was born. And following that, there were wins with Louise Durante in 1995, Sheila McIntyre in 1997-98, Punya Wijesandeja in 2000 and last year with Gail McDonald.

And, getting back to the family, in this year's tournament she also teamed up with her husband, Peter, to win the Mixed Doubles and the William F. Ryan Bowl.

❑

UNCLE SAM Rounseville must be Quincy's most photographed resident.

UNCLE SAM

Whenever he is in regalia and at a gathering — especially a sporting event — still and TV cameras quickly find him.

The Red Sox-Yankees American League championship playoffs have been a natural magnet for him.

Especially with him in full red, white and blue attire and carrying a sign that reads: "This Yankee Loves The Red Sox," as he did at Saturday's game.

Clips of him with the sign have been used in pre-game promos on Fox 25 and carried across the country.

Social Concerns Committee To Study Civil Liberties

The Social Concerns Committee of United First Parish Church is offering a Civil Liberties Study Group on Monday evenings.

The sessions began Oct. 13 and will continue Oct. 20, 27 and Nov. 3 from 7 to 8:30 p.m. at the church, 1306 Hancock St.

The program uses the four session curriculum "Vision and Values in a Post 9/11 World" developed by the Unitarian-Universalist Washington office.

The group will explore civil liberties, faith, patriotism, values and the role of the United States abroad.

For more information, call 617-773-1290.

Scenes From Yesterday

THIS 1930's postcard shows the Quincy Granite Gazing Ball in its original location just outside the City Clerk's office next to old City Hall. The ball was a gift to the City of Quincy on its 300th anniversary from the Quincy Granite Manufacturers Association. It was meant to represent their eternal gratitude for the beautiful stone that came from Quincy's native hills. Miss Maxine Louise Swingle unveiled the memorial during Quincy's weeklong Tercentenary Celebration on June 25, 1925. She was the daughter of Jonathan S. Swingle who donated the 25-ton block of granite from which they cut the ball. The granite came from the now filled in quarry still bearing his name.

The location of the ball was picked and asked for by the Granite Manufacturers Association and was granted by then Mayor Perley Barbour. Speaking for the city at the unveiling ceremony, Mayor Barbour accepted the responsibility of the Mayor's office for the care and keeping of the 11-ton ball for all time.

The highly polished ball of beautiful dark blue Quincy granite attracted everyone who passed by it. Because of the hypnotic reflections that appeared in the mirror finish, it soon became know as the "Gazing Ball." It was a particular delight to the youngsters of the city who came throughout the year to Quincy Square to see their faces and the changing seasons reflected in the shining face.

Today, the ball is just as beautiful and glorious as it was when it was originally created. The motto of the Granite Manufacturers Association was "Quincy Granite – Lasting Until Everlasting," and the ball after 78 years is holding true to it. However, the ball was relocated over 60 years ago to the center of the Fore River Rotary. Unfortunately, it has been separated from the people of Quincy ever since by its inaccessible location and the circling traffic of South Shore commuters.

From the Collection of Tom Galvin

Readers Forum

It's Time For Real Health Care Reform

On Oct. 8, the Joint Health Care Committee of the Massachusetts Legislature heard testimony on the Massachusetts Health Care Trust bill.

Senate 686 would create a consolidated health care financing program that would guarantee health insurance to every resident in Massachusetts.

Every resident would have an insurance card that would give him or her total choice of providers. Decisions on where hospitals, community clinics and other health care facilities were located would be based upon need and not upon profitability. The delivery of health care would remain private, but the health insurance system would be public.

Community hospital administrators would no longer have to worry about how to cover the uninsured who show up in their emergency departments because every resident would be insured.

Because people would not have to put off routine check-ups and early diagnostic tests, far fewer would need to bring their last-minute, and costly, problems to the ED.

Nearly 40 cents of every health care dollar spent in Massachusetts goes to overhead, not to health, according to last December's study of health spending in Massachusetts by LECG and other consultants commissioned by task force established by the Legislature under Chapter 141.

In other words, because of competing advertising campaigns, inflated administrative salaries and literally tons of paperwork, we already spend more than enough to cover everyone and to assure high-quality care for all.

Sandy Eaton, RN
Quarry Street

SUBSCRIPTION FORM

FILL OUT THIS SUBSCRIPTION BLANK AND MAIL TO

The Quincy Sun

1372 HANCOCK STREET, QUINCY, MA 02169

NAME _____

STREET _____

CITY _____ STATE _____ ZIP _____

CHECK ONE BOX IN EACH COLUMN

[ ] 1 YEAR IN QUINCY $18.00

[ ] 1 YEAR OUTSIDE QUINCY $22.00 [ ] CHECK ENCLOSED

[ ] 1 YEAR OUT OF STATE $27.00

Quincy's Yesterdays

South Quincy MBTA T Station Opposed

This Week
1972
31 Years Ago

The South Quincy Civic Association went on record this week in opposition to the proposed South Quincy-North Braintree MBTA station.

The vote came after presentations by Rep. Joseph Brett, Robert Frazier, chairman of the Braintree Board of Selectmen, and Ward 3 Councillor Ted McLelland.

Frazier told the association that instead of a station on the town line with Quincy, Braintree residents favored a station at the old town dump site on Union Street because it would allow for more parking and better access to the expressway.

McLelland urged the citizens to "fight this station with everything you have. About 5 percent of South Quincy residents would use it, and the rest from surrounding communities with Quincy picking up the tab," he said.

Brett also opposed the station with association President Pasquale DiStefano making the motion for the opposition.

QUARRY ST. $30 MILLION DEVELOPMENT PROPOSED

The Kanavos Enterprises of Dedham announced plans for a $30-$40 million apartment development on Quarry Street at an afternoon meeting of the Planning Board.

It was at the Planning Board meeting that a restriction on 10 of the 76-acre parcel was removed. (The restriction would have limited construction on the 10-acre portion to single-family homes.)

Harry Kanavos, vice president of the company, said the project would provide the city with 1,200 new units of housing, covering both sides of Quarry Street. He didn't specify how high the buildings would be or when construction would start.

Mayor Walter Hannon said progress on the proposal would move slowly so each aspect of the project could be studied.

Kanavos bought the land from Herbert Duane who was given it by the city in 1962 in exchange for his filling of the quarry holes.

QUINCY-ISMS

A major East Coast shipyard advertised for interviews for shipbuilding mechanics to be held at Eddie's Motor Inn . . . An apartment in Adams Shore with four rooms and an oceanview was offered at $210 a month . . . Mr. and Mrs. Charles Civicchi of Willow Avenue were honored at a surprise 50th anniversary party at the Braintree 400 . . . Touraine's three-day sale had women's pants coats for $38 . . . A 1967 Pontiac at Fratus on Washington Street was $895 . . . The Quincy Hospital Auxiliary voted to buy a two-seater lounge chair and table for Hunting II which was just reopened. The request was made on behalf of the hospital by Constance Lundy, assistant director . . . Irving Isaacson announced the annual general meeting of the Beth Israel Brotherhood at the Beth Israel Synagogue, with president Morton Arons presiding . . . Mayor Hannon promised more police at Oceanview, Harborview and Snug Harbor to stem vandalism and speeding . . . The School Committee accepted resignations from Edwin O'Neill of Quincy High School and Richard Steele of Sterling Junior High School. The committee appointed four to clerical posts: Mrs. Margaret Caldwell of Calvin Road as clerk stenographer and clerk typists Mrs. Lillian Mahoney of Furnace Brook Parkway, Mrs. Julia Stack of Apthorp Street and Annmarie Rusconi of Columbia Street. The committee also voted to allow Quincy Community Action to solicit school personnel for the campership program, on the request of Q.C.A.O. President Frank Moran . . . Sen. Edward Brook, candidate for re-election, spoke to students at Quincy Junior College and juniors and seniors at Quincy High School and the Vocational-Technical School. The visit was arranged by James Sheets, chairman of the political science department at the college . . . Sons were born at Quincy City Hospital to Mr. and Mrs. Anthony Volpe of Sterling Street and Mr. and Mrs. Arthur Daru of Wall Street . . . North Quincy High School class '62 was seeking lost classmates for its 10th reunion at the Lantana . They were urged to contact Mrs. Janet D'Angelo Andrews of Braintree, Mrs. Corrine Ardolino Larson or Mrs. Helen Regan Casey, both of Fayette Street . . . The Q.H.S. class '42 announced their 30th reunion at the Kowloon in Saugus. Tickets were available from Jason Feldman at Jason's Luggage; Charles Peterson at Quincy Co-op Bank, John Ortiz at South Shore National Bank, and Henry Bosworth at The Quincy Sun.

Arts & Entertainment

Les Sampou Concert At First Parish Coffeehouse

Les Sampou, singer-songwriter and Rounder Records recording artist, will present a folk and blues concert Saturday, Oct. 25, at 8 p.m. at the Stone Temple Coffeehouse in United First Parish Church, Hancock Street, Quincy Center.

Sampou has toured nationally and internationally on the folk circuit for 15 years, including such stages as the Montreal Jazz Festival, Philadelphia Folk Festival and the Toronto Blues Festival. She recently appeared at the Boston Folk Festival.

Sampou, a South Shore resident, has been a local favorite for many years and has a popular fourth CD, "Borrowed & Blue." She is presently working on her fifth album.

LES SAMPOU

Tickets are $12 at the door and $10 in advance. For more information, call 617-821-4073 or visit www.LesSampou.com.

Celebrating 100 Years of Jewish Community In Quincy At Adams Academy On Oct. 23

The Quincy Jewish Committee and Quincy Historical Society will celebrate a century of Jewish community life in Quincy and commemorate the fall 1903 the dedication of Quincy's first synagogue, Ahavath Achim, on Thursday, Oct. 23 at 7 p.m. at the Adams Academy in Quincy Center.

Ruth Fein, historian and past president of the American Jewish Historical Society, is the featured speaker for the evening. She will discuss the American Jewish immigrant experience, both from a national perspective and with specific reference to Quincy.

John Grossman, senior member of the distinguished Quincy family who were among principal founders of Ahavath Achim, will also speak from a personal perspective.

An exhibit of rare memorabilia from the history of Quincy's Jewish community, ranging from newspaper articles to photographs to artifacts, will be on display that evening and will continue on display at the Academy through Nov. 14.

Refreshment will be served. The public is invited to attend.

RUTH FEIN, past president of the American Jewish Historical Society, will speak at a joint program of the Quincy Historical Society and the Quincy Jewish Committee, celebrating 100 years of Quincy's Jewish community.

First Ladies Hailed At Woodward School

The Woodward Alumnae Association will host Judy Bernstein in a tribute to America's First Ladies Thursday, Oct. 23, at 7 p.m. at the Woodward School, 1102 Hancock St.

Bernstein's presentation, "Hail to the Ladies," traces great moments in history and dramatizes famous historical personalities based on letters, diaries and historical research.

Tickets are $7 for students and $10 for adults and can be purchased by calling 781-834-2173. Advanced reservations are preferred. Refreshments will be served.

Massage Therapy For Elders

The Council on Aging's Department of Elder Services will hold massage therapy sessions on the third Thursday of the month at the Council on Aging office, 83 Saratoga St.

The 15-minute appointments start at 10 a.m. and the treatment cost is $15 per session. Call 617-376-1245 for an appointment.

Harvest Festival Saturday At Wollaston School

The Wollaston School will hold its annual Harvest Festival Saturday, Oct. 18, from 10 a.m. to 1 p.m. on the front lawn of the school at 205 Beale St.

There will be bouncy houses, pony rides, games, fall scenery photos, raffles, baked goods, face painting, kids arts and crafts, food, hand-crafted items for sale and a White Elephant table.

All proceeds go to the Wollaston School.

Quincy Pianist In Conservatory Concert

Quincy pianist John Kramer will be among those performing in "Piano Faculty In Concert" Saturday, Oct. 18, at 4 p.m. in the South Shore Conservatory's newly renovated Cox Hall, 1 Conservatory Drive, Hingham.

The performance will also be the inaugural concert for the Conservatory's new Steinway B donated by Deborah Allinson and Tom Lamb of Hingham.

In addition to Kramer, performers will include Hui-Min Wang, piano department chair; Stephen Deitz, Maya Gurevich, Edwina and Margaret Li, Barbara Lysakowski, Mark Goodman, Vincent Planes and Jane Viemeister.

Tickets are $15 for adults and $10 for seniors and students and are available at the Conservatory offices in Hingham and Duxbury or by calling 781-749-7565, ext. 10.

IT'S A SCREAM - IT'S A HOWL
IT'S GREAT ENTERTAINMENT

GUYS AS DOLLS

Celine Dion • Barbara Streisand • Madonna
Jennifer Lopez • Dolly Parton
And many more as you've never seen them before!

QUINCY DINNER THEATRE
1170 HANCOCK ST., QUINCY CENTER
OCTOBER 18-19
781-843-5862

Make your plans now for the biggest holiday show of the year!
No matter what size your group

MUSICAL HOLIDAY PARTY 16

will make your holiday get-together unforgettable!

14 Music Filled Performances!
December 5-6-7-9-11-12-13-14-16-17-18-19-20-21
CALL 781-843-5867

BRIDAL DIRECTORY

FLORISTS

FLOWERS by HELEN
367 BILLINGS ROAD
WOLLASTON, MASSACHUSETTS 02170
Flowers For All Occasions *Specializing in Weddings*
617-471-3772
Certified Wedding Consultants

Quint's House of Flowers
Family Owned & Operated since 1919
761 SO. ARTERY, QUINCY
617-773-7620

JEWELRY

LeCOLSON Fine Jewelry
Quality and Integrity a Tradition
The Coletti Family: Al - Dave - Mark
795 HANCOCK ST., (Hancock & Clay Sts.) 617-786-7942
Handicapped Accessible

JUSTICE OF THE PEACE

DENIS F. TARDO
JUSTICE OF THE PEACE
617-905-7254

RELIGIOUS ITEMS

Unity Candles *Rosary Beads*
RELIGIOUS ARTICLES — CREEDS CROSSING — BOOKS • GIFTS MUSIC • BIBLES
25 BEALE STREET
Mon - Sat 9:30am -6:30pm
WOLLASTON
(617) 471-0990

VIDEO

Wedding and Event Video
• *DIGITAL QUALITY*
• *AFFORDABLE RATES*
• *CALL NOW FOR BOOKING*
MIKE HUARD VIDEOGRAPHY
781-331-1424
www.mikehuard.com 6/26

$ ALWAYS BUYING $
NEW & OLD
TAJ
COINS and STAMPS
9 Maple St.,
Quincy, MA 02169
479-1652
Complete Line of Supplies
Free Estimates

SOCIAL

Library To Celebrate Thomas Crane's 200th Birthday

On Oct. 18, the Thomas Crane Public Library will celebrate the 200th birthday of the man the library was named after, Thomas Crane himself.

Crane was born on Oct. 18, 1803 at George's Island.

Beginning at 2:30 p.m., costumed interpreters from Sturbridge Village will be available to teach residents how to play some of the games that Crane played. Workstations would be set up where residents can make their own 19th century toy to take home, either a buzz saw or cup and ball game.

Bring your camera and have your picture taken peeking out of a costume board that shows what you would have looked like dressed up for a party 200 years ago.

Soldiers from His Majesty's 1st Regiment of Foot Guards will be present dressed in uniforms from the War of 1812.

Cake and ice cream will be served.

Residents can start the celebration early by stopping by the library and lighting a birthday candle any time this month.

The Library thanked the many donors who made the program possible, including Dairy Freeze, Quincy and White's Bakery, Braintree.

Wollaston Garden Club Meets Today

The Wollaston Garden Club will meet today (Thursday) at 11:45 a.m. at the Wollaston Congregational Church, 48 Winthrop Ave.

The monthly competition will be "5 Autumn Flowers and 5 Potatoes." Fall table settings created by club members will be on display. Members will donate plants from their gardens for a fall plant sale.

Hostess for the meeting will be Beverly Ayers and the floral arrangement will be created by Linda Dellacroce.

The guest fee is $3.

Amy Farquharson Receives Nursing Scholarship At UMass

Amy Farquharson of Quincy, a sophomore student at the University of Massachusetts-Boston College of Nursing, has received a gerontological nursing scholarship from Hebrew Rehabilitation Center for Aged in Roslindale.

Each year, the center awards gerontological nursing scholarships to students at the UMass-Boston College of Nursing who have a GPA of 3.5 or greater, an interest in gerontological nursing, demonstrated or potential leadership qualities and a history of community service, especially with seniors.

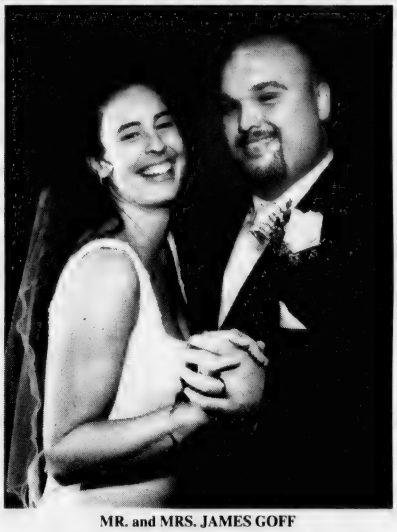

MR. and MRS. JAMES GOFF
(Sean Riley, Photo)

Kelly Canniff Wed To James Goff

A reception at the Clarion Nantasket Beach Hotel in Hull, followed the recent wedding of Kelly Canniff and James Goff. They were married in St. John's Church by Rev. Peter Quinn.

The bride is the daughter of Reid and Madelyn Canniff of Quincy. The groom is the son of John and Elaine Goff of Hanover.

Given in marriage by her father, the bride was attended by Jennifer LaPointe as Maid of Honor. Bridesmaids were Kristina Canniff, sister-in-law of the bride, Maureen Bolton and Amy Delaney.

Christopher Baker served as Best Man. Ushers were Richard and John Goff, brothers of the groom, and Keith Canniff, brother of the bride.

The bride is a graduate of Archbishop Williams High School, Braintree, and Bridgewater State College. She is a Grade 6 teacher in Weymouth.

The groom graduated from Hanover High School and Tulane University in New Orleans. He is a history teacher in Canton High School.

After a wedding trip to Antigua, the couple are living in Quincy.

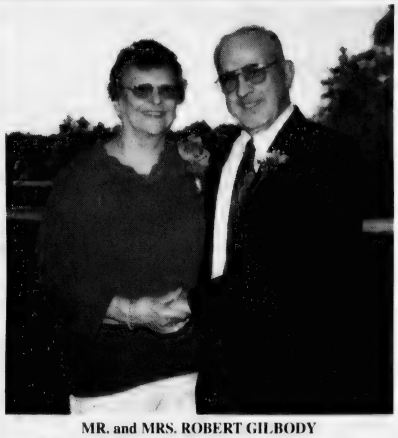

MR. and MRS. ROBERT GILBODY

Mr., Mrs. Robert Gilbody Celebrate 50th Anniversary

Robert and Shirley Gilbody of Quincy, recently celebrated their 50th wedding anniversary at a surprise party given by their children and grandchildren at the Pembroke Country Club.

They were married Sept. 7, 1953 at St. John's Church, and hace lived in Quincy for more than 40 years.

Mr. Gilbody is a retired vice-president of BayBank, formerly in Burlington. Mrs. Gilbody, the former Shirley Venna is a retired nurse graduating from the Quincy Hospital School of Nursing.

They have four children: Robert Gilbody, Leann Kelly, Richard Gilbody and Paul Gilbody. They also have 11 grandchildren.

Personalized Holiday Cards!
10% Discount for on-line ordering!
www.Kempersales.ccholiday.com
617-770-0651

A Quincy Tradition...
Hairplace One
Est. 1972 by Russell Affsa
Celebrating our 30th Year!
A Full Service Hair Salon
We now feature Laser Hair Removal
Corner of Hancock, Chestnut Sts., 1 Maple St., Quincy
Hours: Mon, Tues, Fri 9-5, Wed & Thurs 9-8, Sat 8-5
617-472-1060

You are cordially invited to the 2003
Fall Arts Festival
Hosted by The Highlands,
a brand-new premier apartment community.
Come experience the talents of several area artists.
Friday, October 24—Sunday, October 26th
Daily viewing from 10:00 a.m.—4:00 p.m.
Wine & cheese reception
Sunday, October 26th 2:00—4:00 p.m.
The Highlands
2001 Falls Blvd. ~ Quincy
617-328-7900
Directions: From Rt. 3, take exit 17 (Union St./Braintree). Follow signs for Union St./E. Braintree for 1.5 miles; take left on Rte. 53 (Quincy Ave.). Follow 1.5 miles, then take a left onto Falls Blvd.

Marie's Kitchen

BY MARIE D'OLIMPIO

Blue Cheese Walnut Bites

Anyone who knows me, also knows that if I find a recipe that requires refrigeration overnight or for a couple of hours, I turn my attention to something else. How impatient is that?

However, when I found this recipe for an appetizer, and since we all love blue cheese whether in a dressing, dip or anything, it gets my undivided attention. And in addition to the cheese, it also has another favorite – walnuts. Here is the recipe including both favorites. Hope you enjoy it as much as we did. Before you decide to make this just know that it is not cholesterol free!

First, combine the flour and pepper. Cut in the cheese and butter until mixture resembles coarse crumbs.

Add the walnuts and the egg yolks and stir until blended. Form the mixture into a ball, knead until combined. Divide the dough in half. Shape each half into a log about 9 inches long. Wrap in plastic and chill for about two hours. Preheat oven to 425 degrees.

Cut each log into 1/4 inch thick slices. Place slices about an inch apart on an ungreased baking sheet. Bake for 8 to 10 minutes or until bottoms and edges are golden brown. Transfer to wire rack, and serve warm. Enjoy, it was worth the wait.

PS: They can be stored in the refrigerater for a week. This recipe makes about six dozen.

Blue Cheese Walnut Bites

1 1/2 cups flour
2 to 3 teaspoons cracked black pepper (I used coarse pepper)
8 ounces blue cheese
1/4 cup butter
1 cup chopped walnuts
2 egg yolks slightly beaten

Begins Sunday At Central Middle School

Walking Tour Explores City's "Environmental Treasures"

The Quincy Park Department's Environmental Treasures program invites the public to explore the new walking trail through the city this Sunday at 2 p.m., beginning at Central Middle School, 1012 Hancock St.

The tour, created by the Volkssport Club, will lead participants along the trail and describe other walking tours developed throughout the state.

Kristen Keohane of the Park Department will discuss the city's efforts to plant and maintain street trees.

All participants are encouraged to bring water for the tour.

For more information call 617-376-1254. Rain date for the tour is Nov. 15.

For those unable to attend the program, a copy of the self-guiding tour may be obtained at the National Park Visitor Center in Quincy Center.

Adams Historical Park Plans Cemetery Tour For Halloween

The Adams National Historical Park will host a candlelight Halloween tour of the Hancock Cemetery Friday, Oct. 24, from 6 to 9 p.m. There will be no charge.

The tour of one of New England's oldest burial grounds will be conducted by Morticia Addams, no relation to the Adams family of the national park.

Morticia will bring three centuries of historic figures briefly back to life to share stories and little known facts about Quincy's past.

Following the visit to the cemetery, refreshments of spirits and angel's or devil's food cake will be served at the Adams National Historical Park Visitor's Center, 1250 Hancock St.

For more information, call 617-770-1175.

ENC Choir, Salvation Army Brass Band Concert Oct. 26

The A Cappella Choir of Eastern Nazarene College and the Salvation Army Quincy Temple Corps Brass Band will perform in concert Sunday, Oct. 26.

The concert will be at 6 p.m. at the Quincy Temple Corps, 6 Baxter St. Tickets are $5. Proceeds will benefit the Salvation Army's missionary efforts.

For more information call 617-472-2345.

Children's Events At Thomas Crane Library

Saturday will be a busy day for youngsters at the Thomas Crane Public Library, 40 Washington St., Quincy Center.

Drop in **Family Storytime** for children ages 2 to 5, accompanied by an adult, begins Saturday, Sept. 27, at 9:30 a.m. in the Children's Room. The programs include stories, songs, fingerplays and more. No registration is required.

Saturdays With Baby also will start Saturday, Sept. 27, a once a month series of programs geared for infants, toddlers and preschoolers. The first event will be "Make it a Song, Song, Song," a concert for children up to age 4 with musician Liz Buchanan.

On the fourth Saturday of every month from September to June beginning at 10:30 a.m. a special program of singing and dancing will be offered in the large meeting room at the Library.

In January, children in grades 4-8 will have a chance to vote for the winner of the Newbery Medal for "the author of the most distinguished contribution to American literature for children published in the United States during the preceding year."

The **Newbery Book Club** consists of four Monday evening meetings, starting Sept. 29 at 7 p.m. in the Childrens' Room to discuss the best childrens' books published this year. A final meeting will be held Jan. 12 to announce the winner of the 2004 Newbery Award.

YANKEE CANDLE
Fragrance of the month
October Scent...PUMPKIN PIE
25% OFF
ABIGAIL'S CROSSING
1350 Hancock St. Quincy • 617-472-5667

QUINCY SUN NEWSCARRIERS WANTED

Here's a chance to earn extra money by building a Quincy Sun home delivery route.

617-471-3100

ICE SKATING CLASSES
QUINCY SHEA MDC RINK
Sundays 11am starts Oct. 26
Fridays 4pm starts Oct. 31
WEYMOUTH CONNELL MDC RINK
Sundays 5pm starts Nov. 2
7 lessons $98 Child / $108.50 Adult
6 lessons $84 Child / $93 Adult
(781) 890-8480
www.iceskatingclasses.com
BAY STATE SKATING SCHOOL

DON UVANITTE

MARYROSE SULLIVAN MIRICK

CHAIRPERSONS

13th Annual Autumn Auction

for The Children's Developmental Disabilities Center, Quincy MA

Thursday, October 30, 2003
6pm to 10pm
Neighborhood Club
27 Glendale Road, Quincy, MA

Chairpersons
Maryrose Sullivan Mirick and Don Uvanitte

Silent Auction 6pm
Live Auction 8pm
Hot/Cold Buffet
Tickets $25/pp

Children's Developmental Center provides developmentally disabled children from birth to age 8, with therapeutic, educational, day care and social services in ONE location

A program of CEREBRAL PALSY OF MASSACHUSETTS
For Tickets Call 617-479-7443 ext. 203

'Posh Peddler' To Give Cooking Demonstration

Sharon Dillon, "the Posh Peddlar," will give a cooking demonstration to promote the sale of kitchen utensils Tuesday, Oct. 21, at 7 p.m. at the Salvation Army, 6 Baxter St.

Twenty per cent of the sales will be donated to the Salvation Army. Those who plan to attend should notify the office at 617-472-2345 by Oct. 14. There is no charge.

Montessori School of Quincy

Accepting Applications for January 2004
Preschool and Elementary Levels

The Montessori School of Quincy has openings for its Preschool and Elementary Programs for January 2004.

The Montessori principles are based on multi-aged groups, where abstract learning is supported by concrete materials and driven by the joy of learning and a sense of wonder of the child.

Contact Person:
Dominique Mouthon, Director

101 Adams Street, Quincy
617-773-8200

Call to schedule a visit and come see what makes Montessori so special!

MEAT RAFFLE
EVERY SATURDAY AT 1PM
QUINCY LODGE OF ELKS
254 QUARRY STREET
OPEN TO THE PUBLIC
21 YEARS AND OLDER
• 7 TRAYS OF ASSORTED MEATS
• 7 SECOND PRIZES
• 7 DOOR PRIZES
• 2 MONEY TRAYS
• 1 COMEBACK PRIZE
FREE REFRESHMENTS

Education Fund Raises $16,000 To Supplement Needs Of Schools

The Quincy Educational Fund has raised nearly $16,000 to supplement the needs of the city's 18 public schools.

Last year, the city established an education fund allowing residents to contribute charitable funds for the purposes of augmenting the school department's budget. Recently, the city sent out property tax bills to residents allowing them to contribute to the education fund.

Jo-Ann Bragg, member of the school committee and education fund committee, said she is hoping to see even more contributions come into the fund. Residents will be able to claim a tax deduction on the charitable contributions, she said.

Bragg said the school committee recently received a $1,000 contribution from Vincent Moscardelli, owner of Central Real Estate and former principal of the Central Middle School.

"We are hoping even more funds will come in from the city's recent mailing of property tax bills," she said. "This is a win-win situation for children, our educational system and taxpayers."

The Quincy Educational Fund Committee, charged with utilizing the funds for the schools, has decided to conduct a needs assessment of the school department, according to Ward 3 Councillor Kevin Coughlin, another member of the committee. Also serving on the committee are Superintendent Dr. Richard DeCristofaro, President of the Citywide Parents' Council Roseann Russell, Quincy Public Schools teacher Patrick Carnes and two concerned residents of the city interested in education affairs, Susan Milone and Joanne McGroarty.

Coughlin said: "The goal is to address the school system's tangible needs as they are identified from the level where the rubber meets the road, in the schools and in the classrooms."

Coughlin said the committee intends to study school improvement plans, talk with school principals and analyze the last five years of school budgets. This should give the committee a better idea of how to spend the money, Coughlin said.

Bragg said the committee wants to ensure that every Quincy school sees some benefit from the Fund.

"We want to spend the money in a way that all schools will receive a benefit from the generosity of caring taxpayers," she said.

The committee is expected to meet next month with the goal of establishing a spending plan before the holiday break in December, Bragg said.

MEMBERS OF THE Quincy Educational Fund Committee met recently to discuss how it intends to spend some $16,000 that has come into the fund from Quincy taxpayers. The funds will be utilized to supplement the needs of Quincy Public Schools. Pictured, from the left, are members of the committee, School Committee member Jo-Ann Bragg, Quincy resident Susan Milone, Superintendent Dr. Richard DeCristofaro, Quincy teacher Patrick Carnes, and President of the Citywide Parents' Council Roseann Russell. Also members of the committee but not pictured are: Ward 3 Councillor Kevin Coughlin and Quincy resident Joanne McGroarty.

Quincy Sun Photo/Robert Noble

CENTER
QUINCY MEDICAL
The Boston Medical Center Alliance For Quality

Imagine how good you'll feel knowing that an entire team of top cardiologists practice right here at Quincy Medical Center. For her. For you. For the health of the entire South Shore.

Cardiologist Beth Biegelsen, MD, is just one of the exceptional cardiologists caring for patients at Quincy Medical Center as part of our Alliance for Quality.

Through our *Alliance for Quality* with Boston Medical Center, we offer our community access to many of the nation's top cardiologists and cardiovascular surgeons. They're just a few of the top doctors who work hand-in-hand with the hundreds of excellent area physicians who have been the core of our quality for decades.

Remarkable how knowing she has a great cardiologist makes your own heart feel good.

Visit us at **www.quincymc.org** or call us TOLL FREE at **877-479-CARE** to learn more. Exceptional care, right here in Quincy. When it's about her health, accept nothing less than **Truly Remarkable.™**

114 Whitwell Street, Quincy, MA 02169

Kevin W. Kirby
Attorney At Law
Your family's lawyer
- *Criminal Defense*
- *Divorce*
- *Personal Injury*

617-773-5900 ext. 15
7 Foster Street, 2nd floor, Quincy

GRANITE LOCK CO
SERVICE MOBILE
AUTO • HOME • BUSINESS
- DEADBOLTS INSTALLED
- LOCKS REKEYED
- DOOR CLOSERS
- PANIC HARDWARE
- AUTO KEYS FITTED

VISIT OUR SHOWROOM!
755 SO. ARTERY, QUINCY
472-2177

Quincy ArtsFest Fun For All Ages

THERESA RIORAN, 8, of Wollaston stands beside a sketch of her drawn by Cindy Procions of Milton at the recent Quincy ArtsFest at the Richard J. Koch Family Park & Recreation Complex. The event was presented by the Quincy Park and Recreation Department and the Quincy Art Association and sponsored by Best Western Adams Inn. *Quincy Sun photos/Robert Noble*

REGINA WHALEN displays some of the quilts she created.

JOHN RUZZANO checks "Poppy's In The Woods" which won first prize for Elsa Ross in the oils and acrylic category at the Quincy ArtsFest.

THE MASQUERADE TROUPE performs at the Quincy ArtsFest.

RICKY MARTIN, 13, of Weymouth won honorable mention for his Tiger The Hunt in the Young Artists category. With him is his mother, Susan Martin, formerly of Quincy.

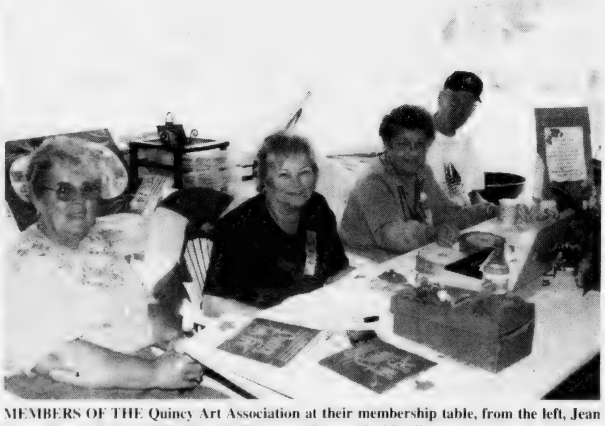

MEMBERS OF THE Quincy Art Association at their membership table, from the left, Jean Doran, Sandy Pohl, Anet Paglierani, QAA president, and Al Paglierani.

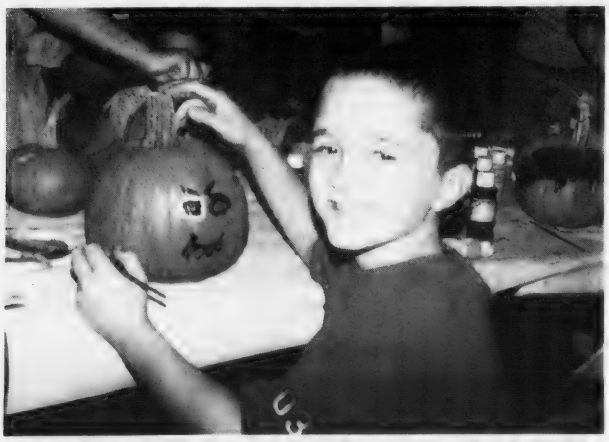

RYAN MURPHY, 8, of West Quincy puts his artistic touch on a pumpkin at the ArtsFest.

MATTHEW SUMMERING, 2, and Harry Verinis, 7, of West Quincy try out the sailboats they built at the ArtsFest.

INSPECTIONAL SERVICES DIRECTOR Walter White (right) visited senior citizens at the Beechwood Community Life Center last week to speak about the importance of fire detectors in the home. The visit was part of Project SAFE (Smoke Detectors For Elders), which helps senior citizens check, add or replace their smoke detectors. Also pictured: Sharron Beals, executive director of Beechwood on the Bay, and Deputy Chief Timothy Pettinelli of the Quincy Fire Department. *Quincy Sun Photos/Robert Noble*

MEMBERS OF THE Quincy Fire Department, The Quincy Rotary Club and Interact student volunteers from North Quincy High School gather outside the Beechwood Community Life Center to check, add and replace smoke detectors for senior citizens throughout the city. The group visited 122 homes last week as part of Project SAFE (Smoke Alarms For Elders). *Quincy Sun Photo/Robert Noble*

122 Homes Of Seniors

Smoke Detectors Checked, Replaced For Project SAFE

Smoke detectors were checked, added and replaced in 122 homes of senior citizens recently through the Beechwood Community Life Center's "Project SAFE."

Quincy Firefighters and Rotary volunteers checked the smoke detectors on Oct. 4. Many seniors' homes were not protected and others did not have any working detectors. At other locations, detectors were in place, but batteries needed replacement. Approximately 600 batteries were replaced this year.

Project SAFE, which stands for "Smoke Alarms For Elders," was launched by the Life Center in 1997 as a city-wide outreach to "at risk" senior citizens. The Life Center has been assisted by the National Fire Protection Association (NFPA), the Quincy Fire Department, as well as Inspectional Services Director Walter White.

Beechwood Community Life Center tries to reach homeowners that are age 70 and above or those with special needs. Many do not have family nearby, and others should not be climbing step stools to replace detector batteries.

"Each year we have been successful in locating supporters to assist us with this high-cost initiative," said Sharron Beals, executive director of Beachwood On The Bay.

Beals said the NFPA has assisted with grants and 10-year lithium detectors. In addition, financial assistance is provided every year by the Quincy Rotary Club. Product donations (batteries) come from Home Depot. And Presidential Press donates dated stickers to affix t each smoke detector.

Technical and educational assistance has been provided by Sharon Gamache, NFPA executive director of At-Risk Outreach.

STOREWIDE SALE!

15% OFF ALL VERA BRADLEY

20-75% Off Everything Else in the Store

Friday, Oct. 17th - Sunday, Oct. 19th

WE ARE MOVING!

Abigail's Crossing will close Oct. 31st at 1350 Hancock St.
Grand Re-Opening Nov. 3rd at 1360 Hancock St.

ABIGAIL'S CROSSING

Gifts & Collectibles

1350 Hancock St., Quincy • 617-472-5667

No other offers applicable during sale

Celebrating Over 50 Years of Quality Child Care & Education

617-328-4332

• Low Teacher/Child Ratios
• Full Time Preschool $169/week
• Year round child care • Transportation available
• 15 months through 5 years • Vouchers accepted
NAEYC Accrediting

VIRGINIA'S EARLY LEARNING CENTER

643 Quincy Shore Drive, Quincy, MA 02169

Pure Love.

Diamond Engagement Ring Collection

Our diamond experts will guide you through this special moment in your life. We promise beauty, quality and always the best price.

Del Greco's FINE JEWELRY

399 Washington St., on Rte. 53 Weymouth
781-337-5069 • Located off Rte. 3, Exit 16A to Rte. 53N
Hours: Mon, Tues, Wed, Fri 9:30-5:30, Thurs 9:30-7, Sat 9:30-5, Sun Closed

Neil Berman, M.D.
Alan Berrick, M.D.
Elizabeth Biegelsen, M.D.
Richard Black, M.D.
Mary Callahan, D.O.
Nancy Drew, M.D.
George Ducach, D.P.M.
Kenneth Einstein, M.D.
Dennis Goldin, M.D.
Eli G. Kramer, M.D.
Robert Noonan, M.D.
A.J. Purush, M.D.
Robert Pressberg, M.D.
Robert Salzman, M.D.
Charles Schwartz, M.D.
Daniel Sheff, M.D.
Robert Sipzener, M.D.
Guy Spinelli, M.D.
Robert Weinberg, M.D.
Marilyn Green, RNC, NP
Mary Hopwood, RNC, NP
Helen Jenest, RNC, NP
Cecilia Mullen, RNC, NP

SecureHorizons TUFTS Health Plan for Seniors

We accept Secure Horizons and most other insurance plans.

Our hospital affiliations include Quincy Medical Center and South Shore Hospital.

Crown Colony Medical Center
500 Congress St., Quincy
www.GraniteMedical.com
617-471-0033

GRANITE MEDICAL PRESENTS

Accentuate the Positive

A fashion show for mature women and women with osteoporosis

Learn how to select stylish clothes that fit despite changes in bone structure.

- Granite Medical patients will model the latest fashions from Talbots
- Free Bone Density Screening
- Talbots will demonstrate how to accessorize your wardrobe
- Cecilia Mullen, NP will discuss the risks, causes and management of osteoporosis
- *Everyone is welcome*

Saturday, October 25th
Quincy Marriott, 10:00 a.m. to Noon

Granite Medical

Working together for your good health

For more information call 617-471-0033
or visit www.GraniteMedical.com

Talbots Aventis P&G

VOICES OF JUSTICE Award winners found time to pose with Mayor William Phelan during the Amistad Event at the Adams National Historical Park. Left to right, Mayor Phelan, Mary Bloomer, Amy Bloomer, Beth Bloomer, Alicia Cappellano, Ron Adams, a teacher at the Broad Meadows Middle School, and Jen Brundige. Amy Papile and Beth Bloomer accepted the award on behalf of students who attended or are now attending Quincy, North Quincy or Archbishop Williams High Schools or Broad Meadows Middle School.

YOUTH PERFORMANCE Ensemble of the Quincy Point Congregational Church sang and danced during the Amistad Event at the Adams National Historical Park. Left to right, Christine Cedrone, Kristen Cedrone, Deanna Van Schagen and Ryan McGee.

Quincy Sun photo/Maralin Manning

At Adams National Park Symposium

John Quincy Adams And The Amistad Remembered

By COURTNEY PAQUETTE

It was 162 years ago that an aging former President John Quincy Adams went before the U. S. Supreme Court to plead successfully for freedom for 35 Africans who mutinied aboard the slave ship Amistad.

And last Sunday people of all ages gathered at the Adams National Historical Park to hear about his activism and how it touched the lives of the Mendi people of West Africa.

The five-hour symposium commemorating the slave mutiny and Adams' defense of the mutineers was hosted by the Adams National Historical Park in conjunction with the Quincy Point Congregational Church and the Thomas Crane Public Library.

Live African-American folk and gospel music, talks by scholars and authors and presentation for awards to 81 present and former students of Broad Meadows Middle School prevailed over the rain that fell outside.

Participants were also permitted a view of the so-called Mendi Bible, which was given to Adams as a gift by the slaves in appreciation for his winning the freedom that allowed them to go home to what is now the African land of Sierra Leone.

The symposium coincided with a visit to Boston of a replica of the schooner Amistad, an educational sailing vessel and living museum that pays tribute to the struggles of Africans for equality and human rights.

It arrived at Boston Harbor's Fan Pier at the John Joseph Moakley Federal Courthouse on Tuesday and will remain until Oct. 26.

The ceremony at the Old

MEMBERS of Ron Adams' class at Broad Meadows Middle School gathered for a Voices of Justice teach-in at the Amistad Event at Adams National Historical Park.

House was attended by Professor Lynn Hudson Parsons, a history teacher at the State University of New York at Brockport and author of the recent "John Quincy Adams: A Biography."

"I came because I read his biography and I have a lot of respect for him," said a visitor, Bob Barnes of Benicia, Calif.

Parsons spoke about the difficulties Adams had defending the slaves and the harassment he endured after the Supreme Court's ruling. He received "death letters" from angry white Southerners, he said.

He also addressed criticisms of the film "Amistad," which was thought by some to have overstated the importance of the Supreme Court decision which took place in 1841.

"What was at stake in 1841 was not the legitimacy of slavery," he said, adding that the significance of the case lay in the court's definition that "the natural condition of humankind is freedom, not slavery."

Other speakers included Joseph Opala, an anthropologist at James Madison University in Virginia, whose best known work is the documentary film "The Language You Cry In (Story of a Mende Song).

And Harold F. Worthley, librarian of the Congregational Library in Boston, whose Inventory of the Records of the Particular (Congregational) Churches of Massachusetts Gathered 1620-1805 is widely used by genealogists.

Performers included Janice Allen, African-American folk and gospel singer and folklorist, who took the audience on a rhythmic journey from the home of the Gullah people of the Carolina Sea Islands to Sierra Leone in Africa where the Mendis live.

Ronald Daise, best known as "Mr. Ron" from the award-winning children's TV show "Gullah, Gullah Island," but also an ambassador from the Gullah community and West African cultural heritage

Valerie Tutson, a storyteller who drew her stories from around the world with an emphasis on the myths, folk tales and historical pieces she learned in her travels to South Africa.

Teresa-India Young, a master artisan, museum educator and youth advocate, an instructor at the Museum of Fine Arts and a founder of the Museum of the National Center of Afro-American Artists in Roxbury.

The 81 present and former Broad Meadows students, many of whom now attend Quincy, North Quincy and Archbishop Williams High Schools, received the Voice of Justice Award honoring their efforts on behalf of Operation Day's Work.

Two former Broad Meadows students, Amy Papile, a Quincy High graduate, and Beth Bloomer, now a freshman at Holy Cross, were appointed to accept the award in the name of all the students.

Operation Day's Work is a national organization, which began at Broad Meadows under the direction of teacher Ronald Adams, in which students donate a day's pay from various jobs to help students worldwide. Each year they plan a project and donate funds for the purpose.

Beth Bloomer said she has learned much from the program.

"I thought I was too young to make a difference, this just goes to show you that whoever you are, you can make a difference," she said, adding, "I thought slavery was over with Lincoln, but it still exists today."

Current students at Broad Meadows contributed to the Amistad observance by creating a 40-panel exhibit designed to raise awareness of slavery in the 21st century. The exhibit, called "Do Something," was displayed at the library in Quincy Square.

Amy Papile was at Broad Meadows 10 years ago when Iqbal Mahsi, the 12-year-old child-slave-laborer from Pakistan, visited the school and then was murdered when he returned to his homeland.

The incident gave rise to Operation Day's Work.

Are High Auto Loan Rates Leaving You On Empty?

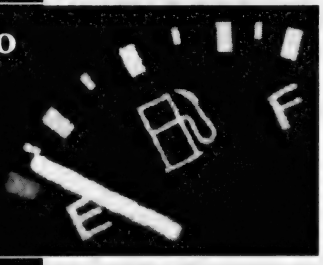

New and Pre-Owned Auto Loan Rates Start As Low As

2.65% APR*

With Terms 24 months or less

Additional rates and terms available.

Quincy Municipal Credit Union has a Great Auto Loan Rate For You!

Applying is Easy – contact the loan department at 617-479-5558 or apply on-line at www.qmcu.org.

QUINCY MUNICIPAL CREDIT UNION

100 Quincy Avenue
Quincy, MA 02169
617.479.5558
Starline: 617.479.4900
www.qmcu.org

ATM Locations
100 Quincy Ave. (drive-up & walk-up)
Quincy Police Dept. Lobby (walk-up)
Quincy City Hall Outdoor (walk-up)
Quincy Medical Center (walk-up)

*APR = Annual Percentage Rate. Rates and terms are currently in effect and are subject to change. Rates shown reflect .25% rate deduction for auto pay and Direct Deposit. Refinancing offer is valid only on refinances of $5,000 or more, expires 11/1/03 and excludes all loans already financed at the credit union. 2.65% APR payment per thousand borrowed for 24 months is $42.83. Certain restrictions may apply. Membership eligibility requirements apply. A $5.00 share account is required for Membership.

Not a member of QMCU?. Visit our website at www.qmcu.org for a complete listing of eligible employee groups or call 617-479-5558 for more information.

MSIC NCUA LENDER

Costume Parade, Children's Safety Day

13th Annual Quincy Center Harvest Festival Saturday

The Quincy Center Business and Professional Association will sponsor its 13th annual Harvest Family Festival Saturday from 10 a.m. to 5 p.m.

Hancock St. from Granite St. to Revere Rd. will be closed to vehicular traffic for the event, which will feature a Halloween costume parade for children.

The festival is being held in co-operation with the Quincy Police and Fire Departments as they showcase their Children's Safety Day.

Rain date is Saturday, Oct. 25.

During the day-long event, Hancock Street in Quincy Center will become a fall bazaar and playground.

The costume parade, which has become a traditional favorite, will commence at 1:30 p.m. with the parade formation. The parade passes for reviewing and judging at 2 p.m.

Each year, Quincy Center merchants invite all youngsters in kindergarten through grade 5 to participate in the costume competition. The judging panel, composed of members of the business and artistic communities, will award prize trophies in several categories, in groupings for under age 6 and 6 years and older.

The festival will also feature music, special surprises for youngsters dressed in their Halloween attire, and festive clowns.

Merchandise will be available from local businesses, as well as an assortment of food from vendors and Quincy Center restaurants.

This year's festival will also focus on children's safety issues.

Robert Hanna, Quincy Police Crime Prevention Officer, has organized a full-scale presentation complete with clowns, exciting activities and free kiddie rides.

In addition, the Police Department will offer children an opportunity to be finger-printed and several K-9 demonstrations will be given.

Police activities will complement Halloween safety literature from the Quincy Fire Department. Equipment from both departments will be on display.

Visitors may park free for the day in the Hancock Parking Lot across from the Quincy District Courthouse, and in the Ross Garage adjacent to Hancock St. on the Parking Way.

For more information, call the Quincy Center Business and Professional Association Office at 617-471-3232.

FRANCINE JOLICOEUR of Quincy turned a lawn and refuse bag into the top costume in the over 6 age group cagetory at last year's Quincy Center Harvest Festival.

(Maralin Manning Photo)

THE QUINCY CENTER Business and Professional Association will host its 13th annual Harvest Family Festival Saturday, Oct. 18 from 10 a.m. to 5 p.m. on Hancock St. in Quincy Center. Among the attractions will be bargains and sales offered by downtown merchants.

Maralin Manning Photo

13TH ANNUAL
HARVEST
FAMILY FESTIVAL

Sponsored by
Quincy Center Business & Professional Association
in coorperation with Quincy Police & Fire Departments

Saturday, October 18, 10am - 5pm

Rain date - Saturday, October 25

Join us in Quincy Center for Fall Fun & Frolic!

Safety Demonstrations • Fire & Police Displays
Music • FREE Kiddy Rides • Vendors • Food
Annual Children's Costume Parade Grades K-5

Children entering contest assemble in their Halloween finery
at 1:30pm at QCBPA Office, 1416 Hancock Street, Quincy Center
617-471-3232

250 Attend 8th Annual Event

It Was An 'A To Z' Senior Conference With Arts To Zoology Workshops

By JOHN NOONAN

The recent 8th Annual Quincy Senior Conference was an 'A to Z' hit with audience pleasing arts to zoology workshops at Broad Meadows Middle School.

The special day for the 250 seniors attending began with a sit-down continental breakfast with a dixieland jazz combo playing nostalgic melodies of 'the good old days' as an added treat.

The Seniors were greeted by a group of Broad Meadows students known as the "Workerbees." Under the direction of teacher Donna Willoughby who served as greeters, guides, and service providers.

Following registration and breakfast, the seniors assembled in the auditorium where they were greeted and welcomed by Tom Clasby, director of the Department of Elder Services and co-chairman of the conference planning committee. Clasby introduced City and State Officials attending.

Mayor William Phelan commended Clasby, School Committeewoman Linda Stice, co-chairperson of the conference planning committee, past and present school officials, and the Beechwood Knoll and Broad Meadows schools for supporting the conference which began in September, 1996.

The conference is designed to show what services are available and to familiarize seniors with them.

School Supt. Dr. Richard DeCristofaro said the conference is unique and that the school department will continue to foster the intergenerational relationships between students and elderly.

Keynote speaker Walt Sanders noted he was familiar with Quincy as a television reporter at WBZ-TV. During his 27 years as a newsman, he said he has covered many of the issues the elderly are faced with everyday.

Now volunteer President of the AARP in Massachusetts, he is responsible for communicating the association's services and programs to the elderly in the state.

Sanders pointed out the elderly population is the fastest growing of the age groups because the elderly are now living longer. He said some individuals are postponing retirement because of the high costs of living and the economy.

He said the elderly are also the most vulnerable and subject to all types of scams and rip-offs. He listed affordable housing, health care, and escalating costs of prescription drugs as priority issues of the AARP on both the national and state levels.

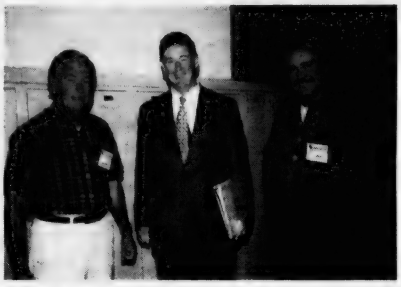

TWO OF THE workshop presenters at the Senior Conference were Tom Galvin (left) and P.J. Foley (right) shown with Mayor William Phelan. *Presidential Camera photo*

The conference was dedicated to the late Don Strong, a founder and executive director of the Quincy Council on Aging and former commissioner of the Massachusetts Department of Elder Affairs.

An ordained minister, he was co-founder of the Beechwood Community Life Center and served as chairman of the board. He also founded the Quincy Senior Olympics, which have become a model for the state.

In his dedicated service, he enhanced the quality of life of seniors in Quincy and the South Shore area.

Each year, the conference planning committee asks the attendees to evaluate the conference and suggest topics which may be of interest for future conferences.

This year's Senior Conference theme "Senior Living: New Experiences And Old Traditions" was reflected in the 16 varied workshops.

A number of the workshops:

Quincy artist Marilyn Reisberg presided at the "An Arts Affair Paint-Along" and demonstrated basic steps of painting a floral watercolor. Seniors did just that.

Keith Buckley, local Tai Chi instructor, showed how to keep fit with "Tai Chi/Chi Gong" with a bit of Yoga as the latest exercise.

South Shore Elder Services nutritionist Jayne Davis presented "Five A Day The Local Way," a cooking feature on how to prepare simple menus with fruits and vegetables.

Nancy McDonald, community activist, Stephanie Egel, director of volunteers at Quincy Medical Center, and Sharron Beals, executive director of Beechwood Community Life Center, explained the joys derived through volunteerism at "A Star In The Sunset Of Life" workshop. Seniors who volunteer add another dimension to their living lifestyle, they said.

"Adventure With Elder Hostel" with Dorry Minsky, a longtime Elder Hostel traveler, gave inside tips on local, national and international travel for oldsters.

Dr. Daniel Karp, Quincy acupuncturist, presented "Acupuncture: Folklore Or Medicine?" He dispelled myths about this ancient Chinese custom which is now popular in the U.S.

Two South Shore veterinarians, Bruce Walker (DVM) and Stefanie Schwartz (DVM), discussed "Pets For The Older Citizen," including common health problems with pets and benefits of having a pet. Having a geriatric pet is like having a relative at home for seniors.

Two workshops relating to Quincy history were encores. Edward Fitzgerald, executive director of the Quincy Historical Society, detailed "Quincy's History: Facts, Fables, And Memories." Back for a second time was Quincy's Tom Galvin with his popular "Photos From The Past." His collection is featured weekly in The Quincy Sun's Scenes From Yesterday.

Quincy's environmentalist P.J. Foley in his "Marsh Madness" extolled the virtues of restoring acres of land outside Broad Meadows Middle School from marshes to a lush environment that will serve as a fish breeding habitat, allow for canoeing and reduce pesky mosquitoes.

Quincy Atty. James Timmins and Vin Moscardelli of Central Real Estate in Quincy were hosts for "Real Estate Guide For Seniors." They provided seniors with information on how to market their home, and how to make their home work for them.

"Skin Cancer: The Undeclared Epidemic" was the topic of specialist Dr. Peter Young, board certified dermatologist with Harvard Vanguard in the local area.

Health Commissioner Drew Scheele said there will be sufficient flu vaccine this year for all seniors at no charge. He said the West Nile virus "has just about had it" with the coming of the first frost.

Sanitation and safety in and around residence is essential to staying healthy Scheele said. Get rid of any outside pools of water where mosquitoes can breed, Scheele stressed.

The annual conference is supported by business donations, a modest $8 charge to each senior attending, and through a program book.

Many seniors marked next year's conference down as "a must."

(John Noonan is chairman of the Quincy Council on Aging.)

PLAYING KEY ROLES in the 8th annual Quincy Senior Conference were, from the left, School Supt. Dr. Richard DeCristofaro, Angela Godrey, acting principal Broad Meadows Middle School; School Committeewoman Linda Stice, Department of Constituent Services and co-chairwoman of the conference planning committee; Tom Clasby, executive director Department Elder Services and committee co-chairman; Mayor William Phelan, keynote speaker Walt Sanders, WBZ-TV newsman and president Massachusetts AARP; John Noonan, chairman Quincy Council on Aging and co-founder of the Senior Conference; and John Molloy, vice chairman Council on Aging. *Presidential Camera photo*

ATTY. JAMES TIMMINS (left) and Vincent Moscardelli of Central Real Estate hosted a workshop on "Real Estate Guide For Seniors." *Quincy Sun photo/Robert Noble*

MARILYN REISBERG (standing) presented an art painting workshop, with participants like Evelyn Libby and Ruth Gallagher (seated) trying out their artistic touch. *Quincy Sun photo/Robert Noble*

THE BROAD MEADOWS School "Workerbees" organized by teacher Donna Willoughby assisted at the Senior Conference. Seated, Brianne Frazier, Carina Daniels, Shaniqua White, Jackie Gore, Nora Canavano. Standing, Jackie Tran, Carmen Seto, Shirley Leong, Dee Dee Chin, Briana Kiley, Elizabeth Fortune, Christine Dussourd, Andrea Leddy, Consuelo Fierros, Claire Brennan, Lina Tian, Amy Meloski, Lisa Meloski, Sarah Chieng, Trang Vo, Jessica Ngo, Patricia Patterson, Hung Ly, Ashlee Myett.

Hank Cheney Golf Classic Raises $70,000 For WORK, Inc.

WORK Inc. recently held its annual Hank Cheney Golf Classic at the Spring Valley Country Club to benefit WORK, Inc., of Quincy.

This year, more than 100 golfers competed in teams of four, raising over $70,000.

The annual event was sponsored by Princeton Properties and Arbella Insurance.

The tournament benefited WORK, Inc., the Quincy-based nonprofit that provides vocational rehabilitation services, housing, transportation and employment opportunities for individuals with disabilities.

"WORK Inc. helps individuals with disabilities fulfill their potential," said Jim Cassetta, president and CEO of WORK Inc. "It is our mission to make sure individuals with disabilities have a chance to work and contribute to society. The money we raise through the Hank Cheney Golf Classic helps make that mission possible."

The Hank Cheney Golf Classic is named in honor of WORK Inc.'s late president, Hank Cheney, who devoted his career to the training and employment of individuals with disabilities. The Massachusetts unemployment is at a 9-year high, but for individuals with disabilities, the unemployment rate is at a staggering 70 percent. This tournament provides much needed funds to WORK Inc. programs that help alleviate this problem.

The Jaguar of Hanover team – Paul Barry, Dr. Robert Olson, Tom Randele and Bob Martin – won first place. Golfers competed in other categories as well, such as "the longest drive" won by Bryan McKenzie from Adams Media Corporation and "closest to the pin" won by Dan Bonoli from Starboard Mechanical.

WORK Inc. serves over 700 people with disabilities, including individuals with mental retardation, chronic mental illness, and those with multiple disabilities. People who are deaf also turn to the organization for employment assistance.

WORK Inc. provides job skills training and job placement assistance and is also the largest direct employer of people with disabilities in New England, providing both a paycheck and practical work experience. For more information about WORK Inc., visit www.workinc.org.

QUINCY SUN NEWSCARRIERS WANTED

Here's a chance to earn extra money by building a Quincy Sun home delivery route.

617-471-3100

ALEXANDER SMITH of Quincy (left), a physics major at the University of Massachusetts-Lowell, took part in the school's Summer Opportunities in Science program. With him is Professor James Egan.

"Make a Difference Day"
at River Bay Club, Quincy!
OPEN HOUSE
October 24 at 2:30pm

River Bay Club is participating in a month-long drive collecting non-perishables for the Interfaith Food Pantry.
Donations of six items or more will be entered into a drawing. Drawing held on October 24th. Donations may be left at the front desk of River Bay Club.

BROOKDALE
RIVER BAY CLUB
99 Brackett Street • Quincy, MA 02169 • 617-472-4457
www.riverbayclub.com

Free Mortgage Seminar

Saturday, October 18 - Quincy Office • 275 Quincy Ave. • 2 p.m. - 4 p.m.
Tuesday, October 21 - Main Office • 557 Washington Street, Canton • 6:30 p.m. - 8:30 p.m.

Whether you are buying for the first time, buildiing a new home or remodeling your existing home, this seminar will provide you with information to make the correct financing decision.

All guests will enter to win a $25 Bank of Canton Savings Account Certificate!

Topics include:
- The Role of the Realtor
- Qualifying for a Mortgage
- The Role of a Closing Attorney
- Our Current Mortgage Programs and Competitive Interest Rates

Attendees will receive a $300 credit toward their closing costs.

To reserve a space at either location please call 617-770-4222.

THE BANK OF CANTON

Canton • Quincy • Randolph • www.thebankofcanton.com
Member DIF • Member FDIC

Lock in a great price for heating oil this winter and make your fuel bills more 'bearable'!!

CHOOSE YOUR PLAN EARLY!

These programs WILL meet your demands!

☐ FIXED PRICE PROGRAM @ $1.24 p/gal
☐ CAP PRICE PROGRAM @ $1.32 p/gal

Call 617-786-9300 Today!

East Coast Petroleum
235 Atlantic Street
North Quincy, MA 02171-1648
www.eastcoastpetroleum.com
e-mail: sales@eastcoastpetroleum.com

MOC Massachusetts Oil Council

MasterCard VISA AMERICAN EXPRESS DISCOVER

CAMPAIGN TRAIL

Coughlin Endorsed By Government Employees Union

Ward 3 Councillor Kevin Coughlin has been endorsed for re-election by the National Association of Government Employees (NAGE) whose national offices are located on Burgin Parkway, Quincy.

NAGE, which represents municipal, state and federal workers, is an affiliate of Service Employees International Union (SEIU), one of the largest organizations in the country representing working families.

"As the son and grandson of men who over the last century were workers in fighting to create health care, education and retirement benefits for their coworkers, I am greatly honored to receive the endorsement of my fellow union brothers and sisters concerned with these issues," Coughlin said.

"As a city councillor and chairman of the Finance Committee who has actively sought to preserve city services amidst bleak fiscal times, I am also proud to be endorsed by an organization that has advanced the fight on Capital Hill for increased funding to states and municipalities like Quincy."

SIMON C. FIREMAN receives scrapbook of letters from residents describing their pleasure with living at the Simon C. Fireman Community from Bernice Paris (right), president of the Simon C. Fireman Community Senior Association, while Mrs. Norma Fireman looks on.

George McLean photo

Randolph Hebrew Center Dedicated To Simon Fireman

The Hebrew Rehabilitation Center for Aged recently dedicated its senior housing facility in Randolph in honor of Quincy businessman Simon C. Fireman.

The Simon C. Fireman Community, a 160-unit specialized housing complex for active seniors 62 and older, was renamed following a seven-figure gift from Fireman's charitable foundation.

It was formerly the Louis and Goldie Trilling House.

"It is most appropriate that we name this active, vibrant and important senior housing site the Simon C. Fireman Community," said Len Fishman, the president and CEO of Hebrew Rehabilitation Center.

"Mr. Fireman cares about seniors, believes in the concept of community, and has made a personal commitment to share his good fortune with others."

Fireman, who lives in Quincy and Palm Beach, Fla., is founder, chairman and CEO of Aqua Leisure Industries, an Avon-based manufacturer of recreational products and the largest maker of swimming and diving masks in the world.

DiBella's
Pizza, Subs, Salads & More!
"North End Style Pizza"
68 Newbury Avenue, N. Quincy
We Deliver $8.00 minimum
phone: 617-479-7171
fax: 617-479-2626
Mon-Thurs 11am-9pm, Fri-Sat 11am-10pm

Large Cheese Pizza $5.00
Tues only w/coupon
Not valid w/other offers. Exp. 11/30/03

2 Large Cheese Pizzas $11.99
w/coupon
Not valid w/other offers. Exp. 11/30/03

POLITICAL ADVERTISEMENT POLITICAL ADVERTISEMENT POLITICAL ADVERTISEMENT

Keeping Our Schools Strong

A Councillor Who Gets Things Done

"When funding cuts removed programs from our schools, Kevin stood up to restore those programs, suggested a creative revenue source and co-sponsored the Quincy Public Schools Education Fund for the good of all our children. He really cares and gets things done."

-Paul and Diane Foley

On November 4th
Re-Elect
Kevin---------
COUGHLIN
Our Ward Three Councillor
Making A Difference For Quincy

Paid for and Authorized by the Coughlin Committee, 19 Small St. Quincy, MA 617-328-7749
Michael Covais, Chairman, Howie and Janet Crowley, Coordinators

Fundraiser Oct. 24 For Debbie Buonopane

Friends of Debbie Buonopane, who is recovering from a battle with breast cancer, will hold a fundraiser Friday, Oct. 24, from 7 to 11 p.m. at the Quincy Yacht Club in Houghs Neck.

Debbie, a registered nurse and a single mother of two, underwent a double mastectomy and months of painful chemotherapy and is home now facing a long road to recovery.

Her employer was unable to hold her job open, leaving Debbie and her children — Kristina, 10, a student at Atherton Hough School, and Nicholas, 18 months — financially strapped.

Debbie's friends plan a fun-filled night Oct. 24 with a buffet dinner, music, a raffle and an auction. Admission is $30.

They still need volunteers to cook, man to buffet table and help out the night of the benefit. They also need things for sale at the auction table.

Contributions to the Debbie Buonopane Breast Cancer Fund should be sent in care of Theresa Repoff, Century 21 Annex, 49 Beale St., Quincy, MA 02170.

Jeanne Cregan Named New B.C. High Campus Minister

Jeanne Cregan of Quincy recently joined the Campus Ministry team at Boston College High School.

Cregan holds a B.A. in psychology from St. Anselm College, Manchester, NH and a masters degree in pastoral ministry from Boston College.

For the past three years, she was a Pastoral Associate at St. Catherine of Genoa, Somerville, where she planned liturgies, visited the sick, directed the Youth Ministry, prepared students for Confirmation and supervised retreats.

Before her ministry in Somerville, Cregan taught religious studies and classical languages, was co-director of Christian Service and a member of the Campus Ministry team at Brophy College Prep, the Jesuit High School of Phoenix, AZ.

We need you.
WE'RE FIGHTING FOR YOUR LIFE
American Heart Association.

Morrissey, State Senate Fight Curse Of 'Spam'

Sen. Michael Morrissey and his fellow state senators has struck a blow for those whose e-mail in-box is cluttered up with "spam."

The Senate passed and sent on to the House legislation that would prohibit the transmission of commercial electronic mail messages unless the letters "ADV" appear in the first four characters.

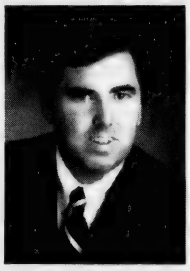

MICHAEL MORRISSEY

"I voted for our anti-spam bill to provide consumers with an additional tool to prevent unwanted and annoying e-mail messages," said Morrissey.

The anti-spam bill also:

• Prohibits persons from transmitting unsolicited commercial electronic mail messages which should not be viewed by children unless "ADV-ADLT" appears as the first eight characters of the messages.

• Prohibits persons from sending unsolicited commercial e-mails from a computer in Massachusetts unless the sender informs the recipient how to notify him that he does not want any more.

"'Spam' is a costly and growing problem," said Morrissey.

"The sending of any e-mail uses resources, it takes up space in the memory of recipients and Internet Service Provides (ISP's) computers and slows the channels of communication.

"People who advertise with 'spam' have the capacity to easily transmit thousands of such messages daily, with almost no cost to the advertiser beyond the normal cost of Internet service..

"The cost of 'spam' advertising is shifted to the ISP's and the recipient of the e-mail."

Family Fun Day At Boyson Park

The Adams Shore Area Playground will host a family fun day Saturday, Oct. 18, from 11 a.m. to 2 p.m. at the rededication of Arthur Boyson Park.

There will be a moon bounce, hay rides, face painting, a cookout and raffles.

Fun-seekers will be able to view the brand new playground equipment installed at Boyson Park.

Correction

It was incorrectly reported in last week's Quincy Sun that liquor stores would be closed on Monday, Columbus Day.

The Sun regrets the error and hopes it did not inconvenience the stores or their customers.

Best Burgers in Town

BREAKFAST
7 days a week
all day

Early American Restaurant
Since 1988
1054 Hancock Street, Quincy • 328-8225
Open Daily at 7am
HOUSE SPECIALTY - Our Famous Homemade Corned Beef Hash

POLITICAL ADVERTISEMENT POLITICAL ADVERTISEMENT POLITICAL ADVERTISEMENT

Performance.
Not politics.

With important issues affecting the future of our city to be resolved, we need to keep **John Keenan's independent voice of reason** on the Quincy City Council.

With hard budget decisions to be made, we need to keep **John Keenan's financial expertise and management experience** on the Quincy City Council.

We need to keep John Keenan on the Quincy City Council.

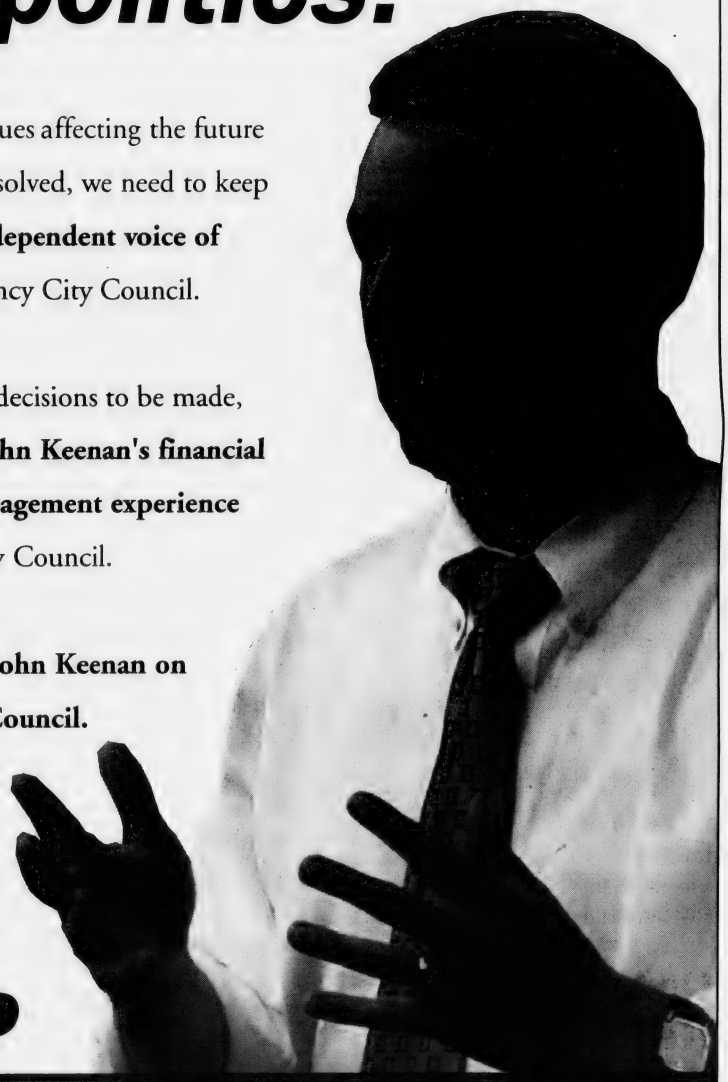

KEEP
KEENAN
COUNCILLOR-AT-LARGE

THE COMMITTEE TO ELECT JOHN F.KEENAN. STEVE DESROCHE, CHAIRPERSON.
221 PINE STREET, QUINCY, MA 02170

Historic Quincy Artwork Home At Quincy College

Paintings By Artist Frank McWade Donated By Attorney George Burke

Quincy College recently welcomed Quincy Attorney George Burke to campus for a dedication ceremony for three large pieces of historic artwork that Burke donated to the College this past summer.

The pieces, which measured up to 18 feet long depict Quincy's historic sites and colonial events. The three paintings by artist Frank McWade were commissioned in 1976 to celebrate the Bicentennial. One painting is entitled "John and Abigail Adams Entertain at Les Verrieres at Auteuil." The others depict the birthplace of John Adams and a John Adams meeting.

Attending the dedication ceremony with Burke and President Barry were members of the college faculty, staff and Board of Governors including Terri Lord-Piatelli, Dan Raymondi, John Farmer, Joseph Nicastro, Peter O'Neill and Joanne Condon Walsh.

The series of paintings being dedicated were originally displayed at the establishment most currently occupied by the Golden Bowl restaurant. After years of neglect, the paintings resurfaced during the arrangements to vacate the space once the Golden Bowl was sold. Ultimately, the paintings went up for auction.

QUINCY ATTORNEY George Burke (third fromf left) is joined by members of the Quincy College Board of Governors for a dedication ceremony for the historic artwork donated to the College by Burke. With him are (from left) Board Chairwoman Terri Lord-Piatelli, Board member and City Council President Dan Raymondi, and Board Members Joanne Condon Walsh, Joseph Nicastro, John Farmer and Peter O'Neill. The wall-sized painting in the background, by artist Frank McWade, is entitled "John and Abigail Adams Entertain at Les Verrieres at Auteuil."

"When I learned the paintings were being auctioned off, I knew I had to have them so they wouldn't leave the city where they belonged," Burke said. "After talking to the Board of Governors and President Barry, I knew finding them a home at Quincy College was meant to be."

Barry said he was confident the college would find the perfect space for the artwork.

"We have them displayed in one of our more formal conference rooms in Saville Hall where many of the College's public meetings are held," he said, noting the paintings were meticulously cleaned and mounted with custom frames.

During the dedication ceremony, Quincy College board member and City Council President Dan Raymondi addressed the group with words of thanks to Burke for his contribution.

Burke, who also served as City Council president, added that he felt comforted that these works, with their intrinsic value to the city, would be permanently housed in one of Quincy's own public institutions.

Students from the College have already begun to enjoy the exhibit of art.

Bates & Riordan, LLP
Accident & Injury Law
Deborah Bates Riordan, Nurse-Attorney
Theodore Riordan, Fmr. clerk, RI Supreme Ct.
645 Hancock Street (near Wollaston T)
617-328-8080
www.BatesRiordan.com

POLITICAL ADVERTISEMENT

POLITICAL ADVERTISEMENT

POLITICAL ADVERTISEMENT

A Compassionate Voice of the People

"I ask for one of your three votes for Quincy City Councillor-at-Large."

Look what she's already done for our schools and children...

Imagine what she can do as Councillor-at-Large!

10 years on the Quincy School Committee

- ✔ Former Vice Chairwoman
- ✔ Chair of Budget & Finance
- ✔ Ensured a nurse in every school
- ✔ Advocated for Literacy Specialists in all elementary schools
- ✔ Instrumental in system wide plan to re-open, renovate and build schools
- ✔ Established *Quincy Education Fund* for tax-deductible donations for our schools

Vote on November 4

JO-ANN BRAGG
COUNCILLOR-AT-LARGE

For a ride to the polls, call (617) 471-3822. For further information, visit www.Jo-AnnBragg.com.

Paid for by the Committee to Elect Jo-Ann Bragg

DEANNA GAZARIAN, proprietor of Phase II, shows off the latest update of the Quincy Afghan, now available at the store. *Quincy Sun Photo/Trish Bossart*

New Quincy Afghan Ready At Phase II

The latest updated Quincy Afghan, featuring a number of historical landmarks and personages, is in stock and available for purchase at Phase II, 1361 Hancock St.

Deanna Gazarian. proprietor of Phase II, was the first to introduce the Quincy Afghan, which has been updated several times throughout the years.

The latest version contains the portraits of Presidents John and John Quincy Adams and first lady Abigail Adams as well as landmarks like the first railroad and the Birthplaces.

Phase II is taking telephoned orders for the Quincy Afghan and shipping is available.

ELEMENTARY LUNCH MENU

Monday, Oct. 20
Pizza sticks, dipping sauce, fresh fruit, fruit juice.

Tuesday, Oct. 21
Early Release Day. No lunch served.

Wednesday, Oct. 22
Turkey in gravy, mashed potato, vegetable, dinner roll.

Thursday, Oct. 23
Turkey and cheese taco/nachos, corn niblets, fresh fruit or fruit juice.

Friday, Oct. 24
Breaded chicken patty on a bun, fruit juice, raisins.

SECONDARY LUNCH MENU

Monday, Oct. 20
Deep dish pizza, tossed salad, fresh fruit or fruit juice.

Tuesday, Oct. 21
Sliced roast beef, mashed potatos with gravy, vegetable, roll.

Wednesday, Oct. 22
Teriyaki beef strips, oriental vegetables, rice, dinner roll.

Thursday, Oct. 23
Chicken nuggets, mozzarella cheese sticks, fruit cup, dinner roll.

Friday, Oct. 24
Cheeseburger on a bun, oven fry potatoes, fresh fruit or juice.

Matthew Daylor On Dean's List

Matthew W. Daylor of Quincy was been named to the dean's list for the spring term at Middlebury College, Middlebury, Vt.

We are Pleased to Announce Brian McDavitt has Joined Our Commercial Lending Team

Brian's 35 years of banking experience on the South Shore area is a real asset that will benefit our customers and add to our already efficient team.

To speak with Brian about your commercail lending project **call 781-828-1690.**

Brian W. McDavitt
Senior Vice President,
Commercial Lending

THE BANK OF CANTON

Canton • Quincy • Randolph • 781-828-1690 • www.thebankofcanton.com
Member DIF • Member FDIC

POLITICAL ADVERTISEMENT POLITICAL ADVERTISEMENT POLITICAL ADVERTISEMENT

*VOTE NOVEMBER 4TH

Since 1991, Quincy voters have put their trust in Linda. Here's why:

Linda Stice, *a lifelong commitment to children*

Experience:
- Teacher in inner-city schools
- Coordinator of the Quincy Teen Mothers Program
- Co-founder and Director of Massachusetts' first school for young female offenders
- School Committee Vice-Chairman; Chair of Budget, Policy and Special Education Sub-Committees
- As Executive Director of Quincy's Commission on the Family...
  - *Created the "Purple Pages"*
  - *Founded a program for homeless Quincy families*
  - *Founded the Parent to Parent Program*
  - *Chairs a Local Council that has brought more than $2,000,000 to Quincy for after school programs.*
- Member, Quincy Teen Mothers Program Advisory Board
- Member, Community Policing Commission

Education:
- Harvard University, Ed. M. in counseling and Consulting Psychology
- University of Florida, M. Ed. in Elementary Education
- University of Wisconsin, B.A. in Psychology

Community Recognition:
2003: "Distinguished Educator" award from the Quincy Public Schools Administrative Team
2001: "Community Hero" award from Impact Quincy
2001: "Women Recognizing Women" award from the Mayor's Commission on Women
2001, 1998: Nominee, Quincy Sun Citizen of the Year

• 16 Years as a Quincy Public Schools parent!

Linda STICE SCHOOL COMMITTEE

Committee to elect Linda K. Stice • 74 Winthrop Avenue, Quincy, MA 02170 (617) 773-1552
Kenneth Tarabelli, Treasurer

*LINDA'S NAME APPEARS 2ND ON THE BALLOT

Campaign Trail

Keegan Seeks Ward 1 Debate With Kelly

Joseph Keegan, a candidate for the City Council from Ward 1, has challenged his opponent, Leo Kelly, to join him in a series of debates and candidate forums prior to the Nov. 4 municipal election.

"The voters of Ward 1 deserve the opportunity to see and hear both candidates discussing the issues," he said.

Keegan said he has accepted an invitation to debate offered by a local cable television company but he has been informed that the debate will take place only if both candidates agree to appear.

Keegan said that during his door-to-door campaign, voters have asked him about debates and he has told them he would like to see debates too so that voters can see the candidates and hear their messages.

Fundraiser Oct. 22 For Ron Iacobucci

The Committee to Elect Ron Iacobucci to the Quincy School Committee will hold a fundraiser Wednesday, Oct. 22, from 7 to 9 p.m. at Torre Dei Passeri Club, 252 Washington St., Quincy Point.

There will be refreshments and a cash bar. Suggested contribution is $20.

Coughlin Proposes Local Environmental Fund

Ward 3 City Councillor Kevin Coughlin has proposed the creation of a city environmental trust fund as a receptacle for voluntary contributions or mitigation funds.

Coughlin envisioned a dedicated fund similar to the Quincy Public Schools Education Fund in which residents check off and make additional payments to their property taxes for the school system.

The education fund, which Coughlin co-sponsored and has collected more than $16,000, has statutory authorization or contributions on tax bills and similar legislation would be required for the environmental fund.

Coughlin said he has no illusions that such a fund would address a gap in resources with respect to reserving open space and other environmental issues.

"But I do believe that it is an opportunity for everyone concerned about this issue to make a commitment and feel good about it while providing a source of supplemental funds to the Natural Resources Investment Initiative which itself is a very positive step forward," he said.

"With indications from the Romney administration that the state's commitment to the funding for open space acquisition will be significantly retarded, it is becoming clear that the burden will become fundamentally a local responsibility."

The 2002 session of the Legislature authorized a three-year $707 million environmental bond bill of which approximately $220 million a set aside to purchase land outright or secure use restrictions.

Coughlin said $73 million was spent in the first year but that was cut in half ($36 million) in the second year that included the first six months of the new administration.

"Recent indications are that this amount will be further reduced this year," he said.

Coughlin, who as chairman of the Finance and Park and Recreation Committee, played a key role in steering the Natural Resources Investment Initiative out of potential gridlock last May, has also endorsed the creation of an environmental sub-committee on the City Council.

"The ever increasing importance and complexity of environmental issues clearly speaks to the creation of such a committee," he said.

POLITICAL ADVERTISEMENT POLITICAL ADVERTISEMENT POLITICAL ADVERTISEMENT

Vote Joe

KEEGAN

Ward 1 City Councillor

Life experience, education and integrity

- *Public Safety*
- *Senior Services*
- *Education*
- *City Care Services (street and sidewalk repair)*

Leadership Today for a Better Tomorrow

Professional Experience
- Ten years Law Enforcement
- Patrolman, MBTA Police, 1994-1996
- Patrolman, Quincy Police, 1996-present

Military
- U.S. Army Veteran, Operation Desert Storm
- Ten Years Military Service, Active and Reserve

Education
- North Quincy High School (1989)
- Curry College, B.A. (1997)
- New England School of Law (2003)

Community Involvement
- Member, V.F.W. Bryan Post
- Member, Houghs Neck American Legion Post
- Past Quincy High School Hockey Coach
- Member, Merrymount Neighborhood Association

Personal
- Married to Michelle (Sylvia) Keegan

KEEP WARD ONE #1

Your Vote Counts - Please Vote

November 4, 2003

Paid for by the Committee to Elect Joe Keegan, 16 Moreland Rd., Quincy, MA 02169 • 617-481-2495 • www.JoeKeegan.com

Mayor, City Councillors, Candidates To Attend Business Council Meeting

Mayor William Phelan, city councillors and candidates for office will meet with local business leaders in a buttonhole reception to be held Tuesday, Oct. 28 from 5 to 7 p.m. at the Boston Marriott-Quincy, One Marriott Dr., Crown Colony Office Park, Quincy.

Sponsored by the Quincy Business Council of the South Shore Chamber of Commerce and the Boston Marriott-Quincy, the meeting will allow members of the Quincy business community to ask questions of local elected officials and candidates for office.

All members of the Quincy business community are invited to attend. Refreshments will be served.

For more information call Robyn at 617-479-1111.

Last Week's Crossword Puzzle Was A Puzzle

If you had trouble with the crossword puzzle in last week's Quincy Sun, there was a good reason.

The puzzle and the answers did not match due to a feature agency mix-up.

The correct puzzle and answers appear this week on the Sun Fun Page on Page 40.

We thank those readers who informed us of the problem.

Good luck with this week's puzzle.

Landscaper Nelson Speaker At Wollaston Garden Club

Landscaper Michael Nelson will speak to the evening division of the Wollaston Garden Club Wednesday, Oct. 22, at 7 p.m. at the Wollaston Congregational Church, 48 Winthrop Ave.

Nelson, an instructor at the Norfolk County Agricultural High School, has much practical information to convey during his speech and in a question and answer period.

The meeting is open to the community with a guest fee of $3.

Ryan McFarland Fordham Freshman

Ryan M. McFarland of Quincy is a freshman member of the Class of 2007 at Fordham University's College of Business Administration in New York City.

HOME SELLERS ATTENTION!
FREE over the "net" property evaluation.
No agent. No appointment.
www.QuincyRealEstateSales.com
Mike Clancy, CENTURY 21, Tullish & Clancy

CAMPAIGN TRAIL

Central Labor Council Endorses Gardner In Ward 6

The Norfolk Central Labor Council, an umbrella organization covering AFL-CIO affiliated unions in the county, has endorsed Alicia Gardner for Ward 6 city councillor.

"I am honored to have the support of the Norfolk Central Labor Council," said Gardner.

"Like the Massachusetts AFL-CIO, the Norfolk Central Labor Council is dedicated to improving the standard of living and the quality of life for all working families.

"These are the same goals that I will strive for as a Quincy city councillor for Ward 6. As a council candidate. I want to do all that I can at the local level to protect workers and their families."

Gardner has also been endorsed by the International Brotherhood of Electrical Workers Local 2222, the National Association of Government Employees and the Communications Workers of America Local 1301.

Cain Receives Local 264 Endorsement

Ward 3 City Councillor candidate John Cain has been endorsed by the A.F.L.-C.I.O., International Association of Machinist and Aerospace Workers, Local Lodge 264.

Cain said he received a letter from Richard Nevins, recording secretary, stating: "The officers and members feel that you are the best qualified candidate in the race to represent the views and issues concerning the working families of our union and the city of Quincy."

Cain said, "I am encouraged by the strong support and confidence the union membership has in my commitment to represent the rights and wrongs of working men and women, living in Ward 3, in Quincy and in Massachusetts."

Candidates' Night At Adams Shore Oct. 23

The Adams Shore Community Association will hold a candidates' night Thursday, Oct. 23, from 7 to 9 p.m. at Our Lady of Good Counsel Parish Hall on Sea Street.

Reception For Leo Kelly Oct. 20

A reception for Leo J. Kelly, candidate for the Ward 1 city council seat, will be held Monday, Oct. 20.

The event will be from 5 to 7 p.m. at Best Western Adams Inn, 29 Hancock St., North Quincy. Suggested donation is $50 per person.

Tired of people rubbing you the wrong way?

Then it's time you experienced a massage at...

salon bliss spa

Book a 60-minute massage and we'll apply five heated basalt lava stones for **free**! (until 10/31/03)

• hair styling • facials • waxing • massage • manicure & pedicure

• Bumble and bumble • AVEDA • Sundari • Goldwell • OPI

bliss salon & spa • 1604 Hancock Street • Quincy Center

(Reserved parking in rear lot on Mechanic St.) (617) 984-5800

C.D. Jewelry, Inc.

CUSTOM DESIGN JEWELRY

Making Magic Moments for 27 Years

Alan Capobianco
Jeweler, Owner

Jewelry Refurbished Special!

We'll refurbish, polish, clean, inspect & make it look like new!

Only $5.00 each piece.

Exp. Nov. 15, 2003

Hours: Tues, Wed 9-6 • Thurs & Fri 9-7 • Sat 9-5

318 Washington St. • Route 53 • Weymouth

781-331-4995

(Next to Brooks & Blockbuster Video)

POLITICAL ADVERTISEMENT POLITICAL ADVERTISEMENT

THE COMMITTEE TO ELECT ALICIA GARDNER

Cordially Invites you to a Reception in Honor of

Alicia Gardner

Candidate for Ward 6

Quincy City Councillor

Thursday, October 16, 2003

7:00-10:00pm

Squantum Yacht Club

646 Quincy Shore Drive,

N. Quincy, MA 02171

Suggested Contribution, $25

Cash Bar ~ Hors d'oeuvres ~ Music

T.V. FOR SPORTS FANS

Come join your friends at this important event to help Alicia give all of the neighborhoods in Ward 6 a strong voice on the City Council.

Alicia received the highest number of votes during the Primary Election but she needs your help to win on November 4th!

Committee to Elect Alicia Gardner - Bill Gardner, Treasurer
41 Deerfield Street • North Quincy, MA 02171

POLITICAL ADVERTISEMENT POLITICAL ADVERTISEMENT POLITICAL ADVERTISEMENT

Honesty. Integrity. Experience.

Frank McCauley.

"...the city councillor many residents view as the honest broker among competing factions in the city." - *The Patriot Ledger*

Over the course of his 30 years of public service, Frank McCauley has built a reputation for honesty and integrity.

As a ward councillor, councillor-at-large, school committee member and for eight years as Quincy's mayor, Frank McCauley has dedicated his life to standing up and speaking out for the citizens of Quincy - not for the special interest groups or the powers that be, but for YOU.

As councillor-at-large, Frank McCauley spoke out against the ill-fated Quincy Avenue land deal..He was the first city councillor to publicly support the current plan to build a new Quincy High School. And as the city council's recognized "fiscal watchdog," he plays a key role in keeping Quincy an affordable place to live, work and raise a family.

Now more than ever, we need Frank McCauley's honesty, integrity and experience working for us.

On Tuesday, November 4, re-elect Frank McCauley your Councillor-at-Large.

Honesty. Integrity. Experience. McCauley.

The McCauley Committee, Michael J. McCauley, Chairman
106 Huckins Ave., Quincy

MEMBERS OF THE Quincy Asian Resources Inc. Board of Directors at the Awards Banquet earlier this year, from the left, front row: Executive Director Kao Li, Mary Sweeney, secretary; Sheri Adlin, treasurer; Esther Lee, Jim Chen, Peter Jae, Nasreen Shibli and Paul Shaw. Back row: Feng Kenneth An, David Zou, Richard Hung, Executive Committee President Tackey Chan, Gene Lee, Venson Tang and Beth Ann Strollo.

Richard Hung photo

A Bridge Between Asian, Mainstream Communities

QARI Making Significant Progress

By KAO T. LI

Almost a year ago Quincy Asian Resources, Inc. (QARI) established an office in Quincy Center. Founded with start-up funding from the United Way of Massachusetts Bay and the Harold Brooks Foundation, QARI has made significant progress towards achieving its mission.

In the first of a series of bilingual (English/Chinese) articles, QARI will highlight elements of its mission which is to promote and foster the development of the social, cultural, economic and civic life of Asian Americans to benefit the entire community.

QARI has two main objectives: To enhance the quality of life for Asian Americans and to serve as a bridge between the Asian and mainstream communities.

QARI is a community-based agency that collaborates with other organizations to accomplish its objectives. QARI is a membership organization with individual and institutional members (other not-for-profit organizations). QARI's role is to help provide technical assistance that improve the ability of its members to better serve the local Asian community. QARI enhances its partnership agencies through outreach and facilitate their cultural/linguistic competence in providing services to the Quincy Asian community.

For example, the Cultural Competence Needs Assessment Project is a QARI collaborative project with Quincy Medical Center (QMC) and Manet Community Health Center. Funded by a grant from the Blue Cross Blue Shield Foundation of Massachusetts, QARI, along with consultant Dr. Herbert Z. Wong, will be conducting a needs assessment of QMC's services and programs in servicing the local Asian community. The goal is to recommend future programs and resources that will enhance QMC's ability to increase access to services for Asian patients and the local Asian community that it serves.

The vision for QARI grew out of the Quincy Asian Collaborative made up of approximately 100 community leaders who recognized the need for an organization that can bring the community together and provide the leadership to serve the rapidly growing Asian population in Quincy. According to the U.S. Census, the Asian population in Quincy grew by 144 percent in the last decade.

The Quincy Asian Collaborative evolved into a steering committee which nominated the board of directors and incorporated as a private not-for-profit organization. QARI's board is unique in its diversity and depth in life experience. The passion and dedication of the board is illustrated by the fact that it worked intensively together for almost four years before the executive director was hired.

The board members include.

Tackey Chan, J.D., president; Kenneth An, J.D., vice president; Sheri Adlin, treasurer; Mary Sweeney, secretary; Nasreen Shibli, MSW, assistant secretary; Jim Chen, Richard Hung, Ph.D., Peter Jae, Esther Lee, Gene Lee, Paul Shaw, LICSW, Beth Ann Strollo, Venson Tang, David Yi Zhou.

QARI is a newly formed community-based program. This is indeed the best of times and worst of times for such a start-up. From a community network and needs perspective, this is the best of times for QARI to be in Quincy. From a funding perspective, one could not have chosen a more difficult climate to launch a new not-for-profit agency in a downturn economy.

QARI is confident that it will thrive even in difficult economic times. QARI is forging creative partnerships

(Cont'd On Page 26)

昆市亞裔協調會
要讓昆市明天會更好

作者：昆市亞裔協調會執行總裁 李可太　　中文翻譯：波士頓新聞

[illegible] 亞協會成立的時機，可以說很好也可以說很壞，好的原因是正好配合了亞裔的需要，壞的原因是經濟不佳募款不易。不過亞協會有信心會逆勢成長。透過合作和分享，已經一點一滴在搭建亞裔和主流社會的橋梁，這篇雙語的專欄就是建立雙向溝通的一個嘗試。

最近亞協會得到 United Way 和亞美聯合基金的補助，發行一本中英對照的服務手冊，這本手冊列示昆市各行各業，提供新移民一份基本資料，和到哪裏尋求協助。

今年暑假，亞協會和昆市歷史協會和紐英倫中國歷史協會合作，舉辦了多場《從紐英倫到昆市華人歷史攝影展》；本地最大的亞裔金門商場開幕時還一併展出。這項展覽強調了華人對美國的貢獻，新移民、亞裔美人甚至亞裔以外的人看了，都是一項很有意義的啓示。

在文化介紹方面，亞協會今年舉辦了農曆新年和中秋節聯歡會，成果輝煌。亞協會舉辦這些活動的目的，是搭建一個東、西文化交流的平臺，展覽文化的櫥窗，結合才藝表演者和義工共聚一堂發揮團隊精神的好機會。

亞協會与外一個重要的策略就是招募義工和輔導學生加入社區服務的行列。截至目前爲止，亞協會都能順利地從波士頓大學和麻州大學找到優秀的學生來實習。新年和中秋聯歡節還有北昆市高中裏的傑佛遜論壇和亞洲文化俱樂部的同學來幫忙。亞協會有計劃在年輕的學子中培育明日亞美人的領袖。

亞協會還有很多計劃，但是限於篇幅不能詳細說明，我身爲執行總裁，很高興以後可以利用 Quincy Sun 的專欄，告訴大家亞協會在做些什麼事，談論什麼議題（issues），讓亞裔的同胞和主流社會有良好的溝通，使得昆市明天會更好。

昆市亞裔協調會

地址：1509 Hancock Street Suite 209
Quincy Center
電話：617-472-2200
網站：www.qari.info

李可太簡歷：碩士，MBA. 昆市亞裔協調會執行總裁。他深受亞協會的使命和理想所感動而接受這份工作。李可太出生臺灣，中學以後來美國完成教育，然後在知名藥廠擔任市場行銷 18 年。他中英文俱佳的學養加上在企業界多年的工作經驗，他對自己的期許是以企業的手法經營非年利事業，對他所熟悉的兩個社會做出貢獻。

Translation by Boston Chinese News

董事會的名單如下：

陳德基　董事長
安鵬貴　副董事長
Sheri Adlin　財務長
Mary Sweeney　董事會秘書
Nasreen Shibli　助理秘書
Jim Chen　董事
Richard Hung　董事
謝德昇　董事
[illegible]　董事
Gene Lee　董事
Paul Shaw　董事
Beth Ann Strollo　董事
Venson Tang　董事
[illegible]　董事

ASIAN AMERICAN BANK
10TH Anniversary Loan Commitment Program

In celebration of our 10th Anniversary, Asian American Bank has committed a $10 million new loan program to encourage job creation; help small to medium-sized businesses grow; support investments in commercial real estate; and provide meaningful support to 1st time homebuyers. The special funding includes:

- Small to medium-sized business and commercial and investment real estate loans at reduced loan pricing.*
- Residential mortgage loans (non-conforming) for 1st time homebuyers at reduced pricing.*

* Subject to normal underwriting requirements.

To be eligible, loan applications must be submitted to Asian American Bank by October 30, 2003 with closings by December 31, 2003. For further information, please contact our Loan Department at 617-695-2800. The Bank reserves the right to cancel this promotion at any time, without prior notice.

SUCCESS STARTS HERE

ASIAN AMERICAN BANK

Boston Branch
68 Harrison Avenue
Boston, MA 02111
Tel: (617) 338-0290
Fax: (617) 338-0466

Allston Branch
230 Harvard Avenue
Allston, MA 02134
Tel: (617) 738-1717
Fax: (617) 738-1637

Quincy Branch
219 Quincy Avenue
Quincy, MA 02169
Tel: (617) 328-8818
Fax: (617) 328-7796

Head Office
68 Harrison Avenue
Boston, MA 02111
Tel: (617) 695-2800
Fax: (617) 695-2875

www.asianamericanbank.com
TOLL FREE: 1-866-695-0038

Asian Health Services At QMC Offer Culturally-Sensitive Health Care

Asian Health Services at Quincy Medical Center (QMC) offers full-service, culturally-sensitive health care in Quincy.

QMC's Asian Health Services offers patients:

- Chinese primary care physicians to provide care for patients and their families.
- QMC's clinical affiliation with Boston Medical Center (BMC) means nationally-recognized BMC surgeons perform surgery at QMC.
- A full-time program coordinator who is committed to meeting the personal and cultural needs of Asian patients. Allen So, QMC coordinator for medical interpretation and outreach services, served as senior medical interpreter at New England Medical Center for more than 12 years before joining QMC. He is fluent is Chinese, Mandarin and Toisanese.
- A 24-hour, multi-language interpretation service, through OnLine Interpreters, Inc. The company offers full-service language interpretation and translation in 150 different languages and is available 24 hours per day, seven days a week. In addition to over-the-phone interpretation, the service offers e-mail, short message translations and visual translation.
- Access to QMC's comprehensive diagnostic imaging services, including: bone density testing, CT scanning, mammography, MRI scanning, PET scanning and ultrasonography.
- Knowledgeable staff assists in access to health insurance.

QMC is located at 114 Whitwell St. in Quincy — less than one mile from the intersection of Hancock Street and Granite Street in Quincy Center. Free shuttle service is available from the Quincy Center MBTA Station and free parking is available at the medical center.

For more information about QMC Asian Health Services, call 617-376-4013.

QMC is a 232-bed acute care community-teaching hospital providing South Shore residents with comprehensive medical and surgical services. The medical center's Alliance for Quality with BMC, formed in 1999, brings academic medicine to the community.

At QMC, physicians from BMC direct the departments of medicine, surgery, anesthesia, emergency medicine and psychiatry.

Additionally, physicians from BMC who are board-certified in a range of medical and surgical specialties work side-by-side with community physicians to ensure the continuity of patient care.

昆士醫療中心的亞裔健康服務團隊向本社區提供適應文化需求的醫療保健服務

昆士醫療中心（QMC）的亞裔健康服務團隊在昆士地區提供全套適應文化需求的醫療保健服務。

昆士醫療中心（QMC）的亞裔健康服務團隊為患者提供：

- 講漢語的主治醫生為患者及其家人提供服務。
- 昆士醫療中心與波士頓醫療中心（BMC）結盟設立臨床部門，使全國知名的 BMC 外科醫生能夠在昆士醫療中心進行外科手術。
- 全職計劃主任將竭力滿足亞裔患者的個人需求與文化需求。昆士醫療中心的亞裔服務主任蘇國偉先生負責醫療口譯與外聯服務。他在加盟昆士醫療中心之前，曾在新英格蘭醫療中心擔任資深醫療口譯員十二年之久。他的中文、普通話和臺山話都很流利。
- 通過線上口譯公司（OnLine Interpreters, Inc.）提供二十四小時多語種口譯服務。該公司提供150種不同語言的口譯與翻譯的全套服務，並且全天二十四小時、每周七天隨時恭候。除了電話口譯之外，公司還提供電子郵件、短信以及視像翻譯。
- 接受昆士醫療中心的綜合診斷成像服務，其中包括：
  - 骨密度測試
  - CT（電腦斷層）掃描
  - 乳腺X光檢查
  - MRI（磁共振）掃描
  - PET（正電子發射斷層）掃描
  - 超聲檢查
- 知識豐富的工作人員協助處理健康保險事務。

昆士醫療中心位於昆士市惠特維爾大街114號——距昆士中心的漢考克大街和格拉尼特大街交叉路口不到一英里。在昆士中心的MBTA車站可獲得免費的巴士接送服務，並且可在醫療中心免費泊車。有關昆士醫療中心的亞裔健康服務團隊的詳情，請致電：617-376-4013。

Kao Li's QARI Column on Page 22 is continued on Page 26

CENTER
QUINCY MEDICAL
The Boston Medical Center Alliance For Quality

亞裔社區正在昆士蓬勃發展。令人欣慰的是昆士醫療中心正在為滿足亞裔社區的健康需要而努力工作。

翁玉燕內科醫生是昆士醫療中心亞裔健康服務團隊的成員。她對滿足亞裔社區健康需要的承諾，已經使她成為在今日亞裔人口迅速增長的南岸地區改善醫療護理的推動力。

當您選擇昆士醫療中心時，您和您的家人可以接觸到我們的優秀醫生和整個亞裔健康服務團隊。

因為我們擁有質量保證聯盟伙伴一波士頓醫療中心，使我們能夠幫助您的家人在經濟付擔能力範圍之內，得到意想不到的良好照料。

您希望有一間醫院能夠了解您，
並尊重您的文化和背景。

請立即致電亞裔服務主任蘇國偉 617-376-4013 或瀏覽網址：www.quincymc.org。因為真正了解病人的需要而提供良好的照料，這不只是一個好消息，而且確實出類拔萃。

Deadline Nov. 1 To Apply To US Service Academies

The deadline for area students who want to apply for nominations to US Service Academies for the 2004-2004 school year is Nov. 1, according to Rep. William Delahunt's office.

After Nov. 1, a panel of eight local residents will get to work immediately to evaluate and interview nomination candidates. No applications can be accepted late.

The nominations apply to students interested in the US Military Academy, Naval Academy, Air Force Academy and Merchant Marine Academy. To be eligible, a candidate must be a resident of the Tenth Congressional District and a high school graduate by June 2004.

Students may log on to www.house.gov/delahunt/svcacad.htm to begin the application process. The website contains internet links to each Academy's homepage.

For more information call Congressman Delahunt's office at 800-795-9911.

SWAP-IT Sale Oct 17-19 At Milton Academy

Milton Academy will hold its 53rd annual SWAP-IT sale Friday, Oct. 17, Sat. Oct. 18 and Sunday, Oct. 19.

Located at the school's Athletic Center off Centre St., in Milton, the sale will feature household items, furniture and books, as well as sporting goods.

Hours are Friday from 6:30 to 9 p.m., Saturday from 10 a.m. to 5 p.m. and Sunday from 9 a.m. to 3 p.m.

The swap-it fundraiser, which encourages the recycling of clothes and other useful goods, is a fundraiser for the school's kindergarten through grade 6 classrooms.

Visitors do not need to bring anything to trade; the event is more like a rummage sale. The sale shuts down temporarily from 1 to 2 p.m. on Saturday and from noon to 1 p.m. on Sunday so volunteers can put things back in order for the next round of bargain shoppers.

For more information call 617-696-4620.

KINDERGARTENER NOAH SLOTNICK and fifth-grader Jane Ghublikian help spread the word about the 53rd annual SWAP-IT, a weekend-long rummage sale sponsored by Milton Academy. The sale begins on Oct 17 at 6:30 p.m. in the school's Athletic Center, off Centre St. in Milton.

The Fours Restaurant

Relaxed Dining In A Casual Atmosphere
Full Menu Served Daily Until Midnight
Gift Certificates Always Available
Beautiful Private Function Room
For All Your Special Gatherings
"The Fours is Gourmet Greatness" so says the Phantom Gourmet

15 Cottage Avenue
in Quincy Center
located in the Hancock parking lot across from the courthouse
617-471-4447

FOURS
www.thefours.com

166 Canal Street
in Boston
Located near North Station across from the Fleet Center
617-720-4455

Lordy, Lordy Look Who's "40"

POLITICAL ADVERTISEMENT POLITICAL ADVERTISEMENT

The McCarthy Family cordially invites you to
Dave McCarthy's
2003 School Committee
"Dash to Election Day Fall Fundraiser"
October 17, 2003 - 6:00pm to 9pm
Son's of Italy • Quarry Street • Quincy, Massachusetts
Suggested Donation: $20.00
Please attend. Donation not necessary. All are Welcome.

The McCarthy Family cordially invites you to this Fall Fundraiser anticipating a fabulous finish on November 4th . . . "ELECTION DAY!"

We thank you for your continued support as we work hard to get our message out.

"Quincy Kids Should Always Come First."

Vote Dave McCarthy - Last on the ballot, first for the kids.

Paid for by The Committee to Elect Dave McCarthy • Larry Baker, Treasurer • 54 Ocean St., North Quincy, MA

POLITICAL ADVERTISEMENT POLITICAL ADVERTISEMENT

DINNER WITH LEO

FRANKS, BEANS & BROWN BREAD

HOUGHS NECK LEGION POST
1116 SEA STREET
SATURDAY, OCTOBER 18
6:30 p.m.

TICKETS AT THE DOOR
$12 PER PERSON

COMMITTEE TO ELECT
LEO J. KELLY
WARD ONE COUNCILLOR

Council Vote To Fly South Vietnam Flag Draws Criticism

(Cont'd from page 1)

land because they were convinced communism was evil. Flying this flag is a celebration for those who embraced democracy."

Ward 6 Councillor Joseph Newton said he has received a "handful" of calls from residents about the issue.

"I've received a handful of calls from constituents and they want to know more details about the resolution," said Newton, who is running for mayor. "They wanted to know whether this would be a permanent fixture or just for the one day. They expressed concern about having another flag flying at City Hall."

Councillor Frank McCauley voted in favor of the resolution, although he did express reservations beforehand.

At one point during last week's meeting, McCauley told those in attendance, "If you are going to be a citizen you have a new flag, the stars and stripes."

McCauley also questioned whether flying the South Vietnam flag would serve as a slight against other Quincy communities.

But Ward 3 Councillor Kevin Coughlin disagreed, saying: "Recognizing one community does not diminish another community."

Coughlin said he has received a small number of phone calls from constituents registering their opposition to the resolution.

Bradley also said he was disappointed because veterans groups were not informed of the issue prior to the council meeting. "The first we heard about it was in the newspapers," he said. "If we knew about this ahead of time we would have been present at the meeting to express our opposition."

Broad Meadows Marsh Restoration Proposed By Army Corps Of Engineers

(Cont'd from page 3)

pected to occur in the project area, said Russo.

An application will be filed for State Water Quality Certification, and a coastal zone management consistency determination will be provided to the state for review and concurrence that the proposed project is consistent with the approved state Coastal Zone Management program. The work will be coordinated with the Massachusetts Historical Preservation Office in compliance with Section 106 of the National Historical Preservation Act.

A 30-day public comment period is underway until Nov. 3. Any person who has an interest that may be affected by the proposal may request a public hearing. The request should be submitted in writing to: Thomas L. Koning, Colonel, Corps of Engineers, District Engineer, 696 Virginia Rd., Concord, MA 01742-2751.

We need you.
American Heart Association.
WE'RE FIGHTING FOR YOUR LIFE

Red Cross Offers CPR, First Aid Courses

The American Red Cross of Massachusetts Bay Training Institute is offering the following courses at its Quincy office, 1495 Hancock St., from Oct. 21-30.

Child & Infant CPR: Oct. 21, from 6 to 10 p.m. Cost is $55. This course teaches rescue breathing, choking and CPR for children under 8 years of age.

Child, Infant CPR & First Aid: Oct. 21 and 28, from 6 to 10 p.m. Cost is $62. This course teaches rescue breathing, choking and CPR for children under 8 years of age. Also bleeding, shock, poisoning and other common first aide emergencies.

Child & Infant CPR: Oct. 22, from 6 to 10 p.m. Cost is $55. This course teaches rescue breathing, choking and CPR for children under 8 years of age.

Child, Infant CPR & First Aid: Oct. 22 and 28, from 6 to 10 p.m. Cost is $62. This course teaches rescue breathing, choking and CPR for children under 8 years of age. Also bleeding, shock, poisoning and other common first aide emergencies.

Adult CPR & AED Review: Oct. 23, from 6 to 8:30 p.m. Cost is $50. Prerequisite: current certification in Adult CPR/AED.

Adult, Infant & Child CPR Review: Oct. 23, from 6 to 10 p.m. Cost is $60. Prerequisite: current certification in Adult, Child & Infant CPR.

Child & Infant CPR Review: Oct. 23, from 7 to 10 p.m. Cost is $50. Prerequisite: current certification in Child and Infant CPR.

First Aid: Oct. 28, from 6 to 10 p.m. Cost is $50. This course covers bleeding, shock, poisoning and other common first aid emergencies. Completion of course awards a First Aid certificate valid for three years.

CPR/AED For Professional Rescuer Review: Oct. 30, from 6 to 10 p.m. Cost is $50. Prerequisite: current certification in CPR/AED for Professional Rescuer.

The American Red Cross is also accepting registration for Home Health Aide/Certified Nursing Assistant starting Oct. 27. Cost is $595.

Pre-registration is required for all courses. For more information call 617-770-2600.

Lecture On Sports Medicine Oct. 23

The Center for Spine, Sports and Rehabilitation is offering a free lecture on sports training and injury prevention Thursday, Oct. 23, at 7:30 p.m. in the aerobics room at the Super Fitness Health Club, 150 Parkingway.

A team of physical therapists and athletic trainers will discuss conditioning and injury prevention techniques for hockey, soccer, football and basketball.

Participants will also learn about an upcoming six-week training program for fall/winter and spring/summer sports.

For more information or to register, call 617-328-1242.

POLITICAL ADVERTISEMENT POLITICAL ADVERTISEMENT POLITICAL ADVERTISEMENT

Councillor-At-Large Joe Finn

COMMITMENT, COURAGE, CONCERN and COMMON SENSE

Here is what some people that care about working families have to say about Quincy Councillor-At-Large Joe Finn:

*"We are pleased that you **have stood-up and spoke-up** on behalf of workers' issues."*

Local 4 Operating Engineers AFL-CIO

*"The prime factor in the endorsement is your **commitment** to the issues that effect all working men and women."*

Norfolk County Central Labor Council AFL-CIO

*"The 35,000 men and women of this organization recognize your **outstanding** qualifications and dedication to the working people of Quincy."*

Building and Construction Trades Council of the Metropolitan District AFL-CIO

*"You have proven that you have **the courage to stand up** for working people..."*

Boston Lodge No. 264 International Association of Machinists and Aerospace Workers

*"Your **common sense** attitude combined with your genuine concern for the citizens of Quincy has offered the Quincy City Council a perspective that is needed."*

Quincy Fire Fighters Association, Local No. 792

On Nov. 4th, stand up for working families and cast one of your votes to re-elect Joe Finn Quincy Councillor-At-Large.

Come meet Joe Finn Wednesday, Oct. 15th at the Common Market, 6:30pm

Paid for by the Joe Finn Committee, 15 Williams St., Quincy

Father Bill's Place Holding Annual Meeting, Recognition Dinner Oct. 28

Quincy Interfaith Sheltering Coalition, sponsor of Father Bill's Place, will hold its Annual Meeting and Recognition Dinner on Tuesday, Oct. 28 at 5:30 p.m. at The Common Market, 97 Willard St. in Quincy.

Father Bill's will recognize landlords David and John Hogan of Pembroke, who have helped many people who are in need of a home.

Also, Father Bill's will thank St. Agatha's Church, Milton, and Holy Family Church, Duxbury, for their support.

Volunteers Lisa Lenon of Marshfield and Paul O'Brien of Quincy will also be honored for the amount of work done on behalf of the shelter. John O'Donnell, Quincy resident, will be honored for 10 years of employment as a case manager at Father Bill's.

Dinner will be served at 6:30 p.m. Seating is limited, so advance reservations are required. Tickets are $25 per person.

For more information or to purchase tickets, contact Erin Anderson or Janice Whalen at 617-376-2255.

THE HOLY GROUND
RESTAURANT & BAR
1600 Hancock Street, Quincy • 617-773-4334
Kitchen Open 10am-10pm
Lunch & Dinner Specials Daily • Breakfast All Day!
VOTED "Best Pub Grub" by The Patriot Ledger
EARLY BIRD SPECIALS~Mon-Fri 3-7pm
2 for 1 $11.95 +tax
LIVE Entertainment Thursday-Sunday

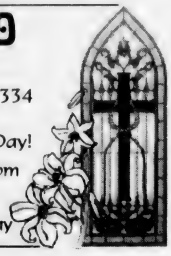

WE DON'T DO TATTOOS
But we will put your company name, logo, saying (or just about anything) on Buttons, T-Shirts, Hats, Mugs, Keychains, Pens, Matchbooks, Pins, Awards, Glassware, etc.
WE PRINT ANYTHING ONTO JUST ABOUT ANYTHING!
KEMPER SALES COMPANY
www.Kempersales.com 617-770-0651

THE MUTT STRUTT
Walk Your Doggie
PROFESSIONAL DOG WALKING SERVICE
Pamper Your Pet
Call Now!
(617) 472-1234

Quincy Asian Resources, Inc. Making Significant Progress

(Cont'd From Page 22)

with the public, private and not-for-profit sectors. It is building bridges between the Asian American and mainstream communities. This bilingual article is part of our strategy to establish a network of channels of communication.

Recently, QARI published a free bilingual Chinese English Services Directory with funding from the United Way of Massachusetts Bay and the Asian American Unity Fund. This directory will help Chinese speaking immigrants to navigate the system in seeking services in Quincy. The directory forms the basis for the information and referral capability that QARI is in the process of developing.

This summer QARI collaborated with the Quincy Historical Society and Chinese Historical Society of New England to bring a photography exhibit on the Chinese in New England to Quincy. The same exhibit was also displayed in the Kam Man Center. The exhibit provided important historical perspectives on the history of the Chinese in America, a subject that could be appreciated by recent immigrants, Asian Americans, and those outside the Asian American community.

On the cultural front QARI coordinates the Lunar New Year and August Moon Festivals in Quincy. Both events were extremely successful this year. QARI's goal is to use these events as platforms for community outreach, showcase local talent and develop volunteerism and team work.

Working with volunteers and mentoring students are part of QARI's leadership development strategy. QARI has been able to attract quality interns from Boston University and University of Massachusetts who have an interest in community service. QARI appreciates the student volunteers from North Quincy High School's Thomas Jefferson Forum and Asian Culture Club who helped with the Lunar New Year and August Moon Festivals. QARI plans to organize leadership development conferences to cultivate the next generation of Asian American leaders in Quincy.

QARI is involved in many other projects which are beyond the scope of this article. As Executive Director, it is my hope to use this occasional column in The Quincy Sun to communicate QARI's progress and to address issues that will enable the Asian and mainstream communities to grow together and make Quincy a better place to live.

For more information about Quincy Asian Resources, Inc. please visit our Web site at www.qari.info. QARI is located at 1509 Hancock St., Suite 209, Quincy Center. Telephone 617-472-2200.

[Kao T. Li, M.S., M.B.A., is Executive Director of Quincy Asian Resources, Inc. (QARI). He joined QARI because he was touched, moved and inspired by its vision and work. Born in Taiwan, he came to the United States as a foreign student and worked in pharmaceutical sales for 18 years. As Executive Director at QARI, Kao is leveraging his cultural background with experience gained in the business world for the work of QARI's non-profit mission.]

Chinatown Disaster Relief Fund At Asian American Bank Quincy Branch

Donations are being accepted at the Asian American Bank Quincy Point branch at 219 Quincy Ave. for a disaster relief fund established to help Boston's Chinatown residents affected by a recent flood.

Asian American Bank set up the Hudson Street-Tyler Street-Harvard Street Disaster Relief Fund account to accept cash or check donations from the public.

Donations are being accepted at Asian American Bank's Quincy Point branch in Presidents Plaza, as well as the bank's other two branches: 68 Harrison Ave., Boston, MA 02111; and 230 Harvard Ave., Allston, MA 02134.

The fund was established to assist Chinatown residents who were affected by serious flooding the morning of Sept. 17 after a 30-inch water main broke. Some residents who lived in basement apartments are now out of their homes.

Some businesses were also affected by the flood as they kept their inventories and equipment in their basement.

Asian American Bank has contributed $1,000 to this relief fund and has initiated a fund drive amongst the bank staff. Each employee's contribution will be matched dollar-for-dollar by the bank.

For more information, contact Rosemary Lam or Winnie Leung of Chinatown Main Street at 617-350-6303, or Henry Li, vice president of sales and marketing for Asian American Bank, at 617-695-2800.

The Atrium
at Faxon Woods
Alzheimer's
& Memory Impaired Care
in a residential setting.
"When home care isn't enough and a nursing home is too much."
TOURING DAILY • CALL TODAY FOR APPT.!
The area's only
assisted living residence designed
exclusively for people with memory loss.
The Atrium • 2003 Falls Boulevard, Quincy, MA
617-471-5595 • www.the-atrium.net

Campaign Trail

Cain Proposes City Council Create Committee On The Environment

John Cain, candidate for Ward 3 city councillor, proposes the city council created a committee focused on Quincy environmental issues, concerns and actions.

Cain said he believes the city council should form a partnership of government and non-government enforcement and compliance practitioners. The objective should contribute to a healthy and clean environment, sustainable use of and enforcement of environmental laws.

Cain said he also believes the committee should raise awareness to compliance and enforcement, develop a network for enforcement cooperation, strengthen city council capacity to implement and enforce environmental requirements.

Cain said one of the primary goals of an environmental enforcement program is to change the human behavior so that environmental requirements are compiled with. Achieving this goal involves motivating the regulated community to comply, removing barriers that prevent compliance and overcoming existing factors that encourage noncompliance.

Cain said he also believes that environmental requirements generally cover so many different organizations and individuals that it is usually impossible to identify and respond to all violations or to promote compliance among all members of the regulated community.

"By establishing priorities for detecting and responding to violations and for promoting compliance, enforcement programs can operate as effectively as possible with given resources," Cain said.

Grand Opening Specials

Lose Weight Now!
Bring a friend or loved one for a semi-private session.
2-FOR-1 SAVE BIG
on 6 week program.
Stop Smoking!
Bring a friend or loved one for a semi-private session.
2-FOR-1 SAVE BIG
FREE stress program with each session.
Certified Hypnotists with 25 years experience.
Michelle Dyan
HYPNOSIS STUDIOS
Michelle Dyan Hypnosis Studio II
67 Coddington St., Quincy
(617) 479-0666

Keegan Fundraiser Set For Tonight

The Committee to Elect Joe Keegan to the City Council from Ward 1 will hold a fundraiser tonight (Thursday) at 7 p.m. at One Adams Place.

There will be light refreshments. Suggested donation is $15, $50 or $100.

Keegan said the main issues in the campaign are "public safety, education, senior services and core city services such as street and sidewalk repair."

"Having been a police officer for the past 10 years and having recently graduated from the New England School of Law, I will bring a unique perspective to the Council," said Keegan.

"I have been fortunate not only to live in the ward but also to be able to work in the ward, thereby enabling me to learn many of the problems that affect us and come up with some solutions to the problems.

"I will bring an innovative way of thinking with me to the Council, if elected."

'Guys And Dolls' Musical Set For Eastern Nazarene

The Communication Arts Department at Eastern Nazarene College will present nine performances of the award-winning musical "Guys and Dolls" in October at the college, 23 East Elm Ave., Wollaston.

The performance dates and times are Thursday and Friday, Oct. 16 and 17, at 10 a.m. and 7:30 p.m.; Saturday, Oct. 19, at 6 p.m.; Thursday, Oct. 23, at 10 a.m. and 7:30 p.m.; and Friday and Saturday, Oct. 24 and 25, at 7:30 p.m.

Tickets are $12 and can be ordered by calling the box office at 617-745-3715, or by sending a check to Eastern Nazarene College, Department of Communication Arts, 23 East Elm Ave., Quincy MA 02170

"Guy and Dolls," based on the stories by Damon Runyon, features the unlikely romance between the high roller, Sky Masterson, and "Save-A-Soul Sgt. Sarah Brown, and the gambler, Nathan Detroit, and his fiancee of 14 years, Adelaide.

The Broadway musical won eight Tony Awards, the movie won three Academy Award nominations.

Boston Irish Return To Perform Oct. 19

The Boston Irish Return will present an evening of traditional Irish music and dance Sunday, Oct. 19, from 6 to 11 p.m. at Florian Hall in Dorchester.

Tickets at $10 can be purchased in advance by calling 617-479-1178 or at the door on Oct. 19.

The show is written and produced by Aidan Maher of Quincy, who came to the states from Dublin 20 years ago and teaches Irish step dancing at Forbes School of Irish Dance in Quincy.

Featured in the show are Maher & La Nua, the Forbes School of Irish Dance, Erin's Melody and Dennis O'Gorman.

The Boston Irish Return is a traditional Irish show that originated in Boston and is planning to return to Ireland next April.

The cast, which includes a number of performers from Quincy, will present a show at John Hancock Hall in Boston April 4 and at the National Concert Hall in Dublin April 20.

POLITICAL ADVERTISEMENT POLITICAL ADVERTISEMENT

DON'T YOU THINK HE DESERVES SOMETHING BETTER THAN THIS?

Ron Iacobucci will bring his energy and enthusiasm to the issue of full-time Kindergarten. Full time Kindergarten should be an option for everyone. Ron Iacobucci believes it will provide a better foundation for learning.

RON IACOBUCCI - Because the School System is Important To All Of Us

Ron Iacobucci
SCHOOL COMMITTEE

Paid for by the Committee to Elect Ron Iacobucci, Treasurer Karen Keenan, 430 Adams Street, Quincy

REAL ESTATE

Jack Conway Celebrates Opening Of Expanded Wollaston Office

ANNEMARIE BARTON, Manager/Realtor of the Jack Conway Real Estate Office at 253 Beale St., Wollaston, is congratulated by Jack Conway (left), founder and chairman of the company; and Richard Cahill, the first manager of the office and company president.

JACK CONWAY REAL ESTATE's Wollaston office recently held a grand opening to celebrate the recent expansion of the office at 253 Beale St. Mayor William Phelan (center) joins company chairman Jack Conway, office manager and Realtor Annmarie Barton, and Richard Cahill, the president of Jack Conway Real Estate with the Realtors who will be working out of the Wollaston office. *Quincy Sun Photos/Robert Noble*

At 275 Quincy Ave., Quincy Branch

Bank of Canton Mortgage Information Seminar Saturday

Low interest rates have prospective and current homeowners on the hunt for the best possible mortgage financing.

To help area residents negotiate the sometimes confusing mortgage lending or refinancing process, The Bank of Canton has scheduled a no-cost, no-obligation information seminar.

The free seminar will be held at The Bank's branch office at 275 Quincy Ave., in Quincy, on Saturday, Oct. 18, from 2 to 4 p.m.

Steve Chu, regional lending manager in The Bank of Canton's Quincy office, will be a co-presenter at the seminar.

"We're encouraging people to attend and find out about topics like the role of the realtor, the mortgage qualification process, what to expect from a closing attorney, and much more. I'm fluent in both English and Cantonese, so I'm looking forward to assisting members of the local Asian community," Chu said.

"Across the board, we recently saw mortgage rates hit all-time lows," said Judy Farmer, who is also a regional lending manager in the Bank's Quincy office. "After a slight uptick, rates have been going back down, so it's a good time for people looking to purchase a new home or renovate their current house to explore current opportunities."

Farmer will share presentation responsibilities at the upcoming seminar.

Attendees do not have be customers of The Bank of Canton. The Bank will offer all attendees a $300 credit toward the closing costs of any of its current mortgage programs. Attendees will also be eligible to win a $25 Bank of Canton Savings Account Certificate. Seating is limited. To reserve a space, call The Bank of Canton's Quincy office at (617) 770-4222.

Farmer has over 20 years experience in the mortgage industry and is committed to providing high quality customer service. She specializes in helping qualified first-time homebuyers receive down payment assistance grants from non-profit agencies.

Steve Chu originates mortgages primarily in the Boston and Quincy area.

While a source for home mortgages and commercial lending programs, The Bank of Canton also offers customers a full range of home/consumer loans, commercial services, and personal banking options, including investment services through Infinex Financial Group.

For more information on The Bank of Canton, call 781-828-1690.

Century 21.
Abigail Adams Agency
Servicing the South Shore
Personalized & Confidential Service
Customized Internet Marketing
Singles • Multis • Condos
JAYNE MAGOWN
221 West Squantum St., Quincy
Office: 617-471-7575 Voice mail: 617-448-7909
email: jamagown@aol.com

SUCCESS!
Partners In Properties
List with Linda
Linda Dinneen
Buy with Betty
Betty Wagner
781-607-1931 mobile
781-331-3865 fax
781-607-1998 mobile
781-849-8222 fax
ListWithLindaD@aol.com
HomesByBetty@aol.com

Fun was had by everyone at the Grand Re-Opening of Jack Conway, Quincy

Stop by and see our new office anytime. We look forward to working with all of you in the future.

Jack Conway REALTOR®
JACK CONWAY COMPANY, INC.™
Serving the Quincy R.E. Market for a quarter of a century.
253 Beale Street, Quincy
617-479-1500
www.JackConway.com

CENTURY 21
ANNEX REALTY, INC.
49 BEALE STREET, QUINCY, MA
617-472-4330 1-800-345-4614
Across from CVS & Wollaston MBTA Station

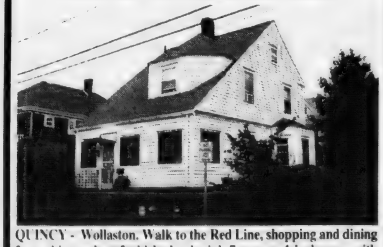

QUINCY - Wollaston. Walk to the Red Line, shopping and dining from this newly refurbished colonial. 7 rooms, 4 bedrooms with hardwood floors, easy care siding and new windows. Call and see. $399,900

Century 21.
Century 21 sells a house every minute.
When you're #1 you can do things others can't.
See all our listings at: www.c21annex.com

Homeowners Funding Group
Residential Mortgage Brokers
For All Your Mortgage Financing Needs, contact:
Kristen Cowing, Mortgage Consultant
kcowing@homeownersfunding.com
Phone: 781-843-1700 x 214
Cell: 774-306-1712

- Low Rates!
- Purchase and Refinance
- 100% Financing - we can even finance your closing costs! (Singe & Multi-Families or Condos)
- Investment Properties
- Damaged Credit Ok
- No Income Verification Loans
- No Point No Closing Cost Loans Available
- Quick Approvals

$300 Closing Cost Credit
Mention This Ad
and receive a credit of $300 at your closing!
$150,000 minimum loan amount required. Other restrictions may apply. Credit will be given at closing.

Associates Mortgage Broker DC #MB_15 #MB

Commercial & Residential Real Estate, Auctions, Property Management, Construction & Development...

Quincy & the South Shore's Full Service Real Estate Professional

Go Sox!

Light Industrial/Warehouse Facility

- 13,863+/- SF commercial building on 24,200+/- SF lot
- Includes approx. 90'x110' warehouse with loading dock, over head door, 35'x20' refrigerated space with 2 loading doors, and 800+/- SF front office area
- Located just off Rte. 3A. Ref# QS4203

More Great Commercial Real Estate...

Quincy - 1,800+/- SF office/retail just off Hancock Street adjacent to municipal parking lot. Ref# QS4503

Quincy - 7,000 SF office space, outstanding interior, ample on-site parking. Ref# QS2103

Quincy - Prime retail or commercial property at bustling intersection, great for visibility-driven business, proven retail location! Ref# QS2803

Quincy - 3 lots totaling 23,459 SF, ideal for residential development. Ref# QS1903

Quincy - 15,243 SF paved lot, short & simple drive to major highways. Ref# QS1003

Canton - 9,000 +/- SF office space minutes to Rte. 128, business park setting just off Rte. 138. Ref# QS3003

Dorchester - 6,000 +/- SF investment property, mixed use including office/ retail & residential apartments, close to highway, visible location. Ref# QS4303

Dorchester - 3,000 +/- SF building on 10,000 SF lot, Neponset Ave. location, mixed use, great investment opportunity! Ref# QS4103

Dorchester - 1,200 SF 2nd floor office space, close to Neponset Circle. $1,500/mo. Gross. Ref# QS2903

Dorchester - 2,600 SF office space in beautifully renovated historic building. $15/SF Gross. Ref# QS3303. Cafe-style space available in same building

Dorchester - 21,000 SF warehouse space, great signage visibility from Southeast Expressway. Ref# QS3203

So. Boston - Residential dwelling on large lot, potential development opportunity in prime area. Ref# QS2203

Weymouth - 11,450 SF warehouse just off Broad St., 4 overhead doors, ideal for contractor or manufacturer. Ref# QS4403

Commercial Opportunity on Route 3A, Quincy

- 8,614 SF building comprised of a 4,724 SF restaurant & 3,890 SF partially finished basement
- Highly visible location on high-traffic route creates great exposure for your business!
- Call Dan Flynn for Sale Terms Ref# QS4803

Commercial Building with Great Investment Potential

- 5,022 SF commercial building located along Route 3A on prominent 4,037 SF corner lot
- Includes 1,295 bar/lounge, 1,200 SF vacant retail space, 3 residential units on 2nd floor
- Call Dan Flynn for Sale Terms Ref# QS5103

Class A Space without the Class A Price!

- Up to 8,000 SF in one of Quincy's best locations, top floor space includes over a dozen private offices, 2 conference rooms, elevator reception area with glass doors, open cubicle area, storage & security! Ref #QS3803
- Contact Paul Talkowski for Leasing Info

Warehouse/Office Space, Just Off Rte. 3A, Quincy

- 19,838+/- SF commercial building with office area & multi-level warehouse
- Includes off-street parking & drive-in door
- 18,000 SF lot
- Bus. zoned
- For Sale... Ref# QS4903

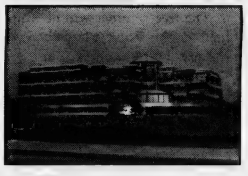

Crown Colony Office Space

- 4,000 SF unit and 2,500 SF office units available at the South Shore's premier office park facility
- Prime location in modern building, great amenities, picturesque setting, immediate highway access & more!
- Call for Affordable Lease Terms Ref# QS2503

Office/Warehouse Space Offering Immediate Highway Access

- 4,500+/- SF office with 25,000+/- SF warehouse for lease
- Located just off Burgin Parkway in Quincy, approx. 1/4 mile to highway on-ramps & MBTA
- On-site parking & tailboard loading
- Smaller units available. Ref# QS3103

Great Visibility for Your Retail Business!

- 3,176 +/- SF retail building on 4,695+/- SF lot
- Prominent Rte. 3A location with great traffic counts
- Loading dock in rear
- Business B zoned. Ref# QS3603

Check Out Our Property Gallery

WWW.DJFLYNN.COM

Daniel J. Flynn & Co., Inc.

Commercial Sales & Leasing • Residential Home Sales
Real Estate Auctions • Property Management
32 Chestnut Street • Quincy • MA • 02169
Tel. 617.479.9000 • Fax 617.770.0443

Call 617-479-9000 For More Information

REAL ESTATE

Continuing Education Courses Nov. 4, Nov. 13

Conway Real Estate School License Renewal Program

The Conway Country School of Real Estate will offer an intensive, two-day continuing-education program for real estate licensees on Tuesday, Nov. 4 and Thursday, Nov. 13 at the Lantana in Randolph.

The two days of courses are open to all of the state's licensed real estate agents whether active or inactive and will satisfy the state's requirement of 12 hours of continuing-education credit for license renewal.

"We are very pleased to be offering these courses for our own agents and for our colleagues," Chairman Jack Conway said in announcing the program. "A solid education is a very important part of providing good service to our customers, and we are hopeful that many agents will take advantage of this opportunity."

The two-hour classes, which run from 9:00 a.m. to 4:15 p.m. each day, will cover closing and settlement procedures, realty exchanges, consumer protection laws, environmental issues, foreclosures, auctions, estate sales, and zoning and building codes, among other subjects.

Participants may choose any or all of the six courses being offered to help fulfill their license-renewal requirements, according to Education Director Norman LaRocque.

For more information and to have a registration form sent to you, call the school at (781) 826-0088 and leave your name, mailing address and telephone number. The cost is $10 per credit hour ($120 for the full two-day program), and all classes will be held at the Lantana on Scanlan Drive, which is off Route 28 just south of Exit 5 on Route 128.

The Conway Country School of Real Estate is a division of Norwell-based Jack Conway & Co., which is the largest independently owned real estate firm in Massachusetts, with more than 710 agents in 41 offices from Boston to Cape Cod.

Home Insulation: Reducing The Cost Of Home Heating

What To Look For, How Much You Need

Winter is just around the corner, which means cooler weather is on the way. No matter where you live you home will be more comfortable and energy efficient with the right insulation. Insulation can help reduce the costs of heating and cooling your home.

To help you save money and get the most of your insulation dollars, the Better Business Bureau, Inc. serving Eastern Massachusetts, Maine and Vermont suggests you know what to look for and how much insulation is needed for your home.

To request a video on "Hiring a Home Improvement Contractor," visit the Better Business Bureau, Inc. Video Series web site. The goal of the Better Business Bureau video series is to educate consumers before a problem occurs in order to reduce the frustration and expense derived from poor purchase decisions. To learn more about a company before doing business, visit www.bosbb.org.

The Federal Trade Commission (FTC) suggests that when purchasing insulation, look for the "R-value." "R" means resistance to heat flow. The higher the R-value, the greater the insulation power. The R-value must be disclosed for most insulation products. (Pipe and duct insulation are the exceptions, although duct wrap is covered.)

For example, if you buy loose-fill insulation with an R-value of 38 from Company A, it will have the same insulating power as loose-fill insulation with an R-value of 38 from Company B. You also can compare the R-value of one type of insulation to another, such as loose-fill to blanket.

Several factors will affect the R-value your home needs:

• Where you live: You will need a higher R-value if you live in the Northeast than if you live in Southern California.

• How your home is built: For example, is it a single-level or multi-level structure? Do you have cathedral ceilings? Is there a basement or is your home built on slab?

• How you heat and cool your home: Do you have a furnace, a central air conditioner or a heat pump?

It is more efficient to use insulation with higher R-values in the attic and in rooms with cathedral ceilings than in wood frame walls and basements or crawl spaces with walls.

For help in determining what R-values your home needs, contact the Department of Energy's Energy Efficiency and Renewable Energy Network (EREN), which is a clearinghouse of energy-efficiency information. You can contact the EREN online (www.eren.doe.gov) or call toll-free at 1-800-363-3732.

You can also contact your state energy office, local building department, or your gas or electric company. They can tell you how to conduct an energy audit to help detect waste and gauge the efficiency of your current heating system.

Your utility company may offer free or low-cost energy audits, or you can conduct your own.

How do you know what R-value you are getting? The FTC is responsible for enforcing the R-value Rule. The Rule ensures that you get information about the R-value of your insulation before you buy it, have it installed or buy a new home.

Manufacturers must label their packages of insulation; installers and retailers must provide fact sheets; and new home sellers must include this information in sales contracts.

RE/MAX Realty Pros
Hire the Best!

Buying, Selling or Investing?
Call Tom McFarland
For All Your Real Estate Answers
QUINCY
617-328-3200

FLAVIN & FLAVIN
Real Estate

MARGUERITE FLAVIN
Your Real Estate goals are my business.
Call 617-479-1000

CityView!
Real Estate

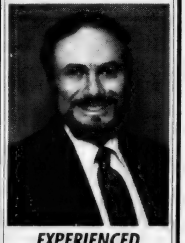

EXPERIENCED PROFESSIONAL
Please call
PETER GRACEFFA
Quincy
617-773-5588
cityviewrealestate.com

64 Wall Street, Quincy
Priced To Sell! $449,000
Two houses, one lot, ocean view, good condition, Houghs Neck
COLDWELL BANKER
RESIDENTIAL BROKERAGE
Marcia - 617-901-0779
Liam - 617-319-3864
OPEN HOUSE Sunday, Oct. 19, 1-3pm

RANDOLPH

OPEN HOUSE
SUNDAY 1-3, 10 BROAD ST.
Do you need lots of room? CUSTOM-DESIGNED 6 bedrooms, 4 baths, IN-LAW SUITE + home office, near Braintree line, X-parking, storage. Move right in - it's ready! Not a drive by! For sale or LEASE PURCHASE $489,000
By OWNER OR for appt. CALL 781-961-0823

Century 21
Abigail Adams Agency

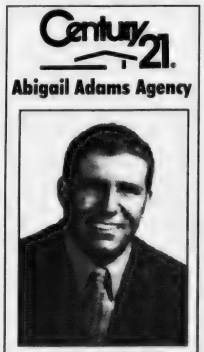

MIKE CHENEY
Lifetime Quincy resident ready to help you with all your real estate needs
Buying and Selling
617-471-7575 ext. 27

CityView!
Real Estate

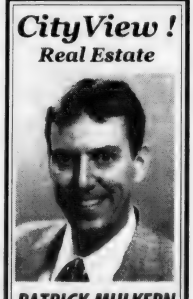

PATRICK MULKERN
Lifelong Quincy Resident Providing Professional Service!
Call Today!
617-773-5588
cityviewrealestate.com

SUCCESS
Real Estate

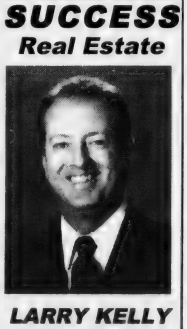

LARRY KELLY
No One Will Work Harder For Your Success In Quincy!
For Immediate Service Call
781-607-1910

Let the Strength of #1 Work for You!
SENIORS - I SPECIALIZE IN YOUR REAL ESTATE NEEDS!

VIN MOSCARDELLI
Senior Real Estate Specialist
Owner/Broker
CENTRAL REAL ESTATE
128 Mayor McGrath Highway
Quincy, MA • 617-328-1312

SPOTLIGHT ON HEALTH & FITNESS

BodyFit Fitness Center Opens At 37 Billings Rd.

BodyFit, Inc., a fitness center geared towards women, recently opened at 37 Billings Road, North Quincy.

Jacqueline Batchelder, the owner, has 25 years of experience teaching and managing group exercise programs for several large health clubs. She was once a personal trainer to such stars as Jane Fonda, Paula Abdul, Kevin Bacon, Jean Claude VanDam and the late Juliet Prowse.

"What started out as an idea to start a fitness center with women specifically in mind became a neighborhood women's workout center offering more than just fitness," Batchelder said. "Here at BodyFit, we offer a positive, caring and supportive environment where size, shape, ethnicity and fitness level doesn't matter."

BodyFit offers a variety of classes that no other gym offers, Batchelder said. In addition to traditional aerobics classes, BodyFit features kickboxing, low impact, step and muscle conditioning classes, a 30-minute workout utilizing hydraulic equipment, as well as Bosu classes, yoga, Pilates, disco dancing, Latin dancing, African dancing and belly dancing classes.

For more information about BodyFit, contact Jacqueline Batchelder at 617-479-8811.

Sports Training, Injury Prevention Lecture Oct. 23

The Center for Spine, Sports and Rehabilitation at Super Fitness Health Cub, 150 Parkingway, Quincy, will offer a free lecture on sports specific training and injury prevention Thursday, Oct. 23, at 7:30 p.m.

The presentation will be held in the aerobics room of Super Fitness.

A team of physical therapists and athletic trainers will discuss conditioning and injury prevention techniques for hockey, soccer, football and basketball.

Participants will also learn about an upcoming six-week training program for fall/winter and spring/summer sports.

For more information or to register, call 617-328-1242.

Milton Hospital Offering Free Mammograms Friday

Milton Hospital will offer free mammograms to women with no health insurance who are over age 40 on Friday, Oct.17.

This screening mammogram will be performed by a certified mammography technologist in the hospital's radiology department. Screenings will be followed with a written copy of the results.

For screening criteria and an appointment call 617-696-4600, ext. 1700.

Super Fitness Adds Center For Spine, Sports And Rehabilitation

Super Fitness in Quincy Center has become the new home for The Center for Spine, Sports & Rehabilitation.

Stephen Denoy, OMPT, and Eric Edelman, PT, owners of the Center, are skilled manual therapists who practice physical therapy the old-fashioned way, using their hands to determine areas of the body that need treatment.

STEPHEN DENOY

ERIC EDELMAN

"We spend a great deal of time getting to know each patient and then develop treatment programs designed just for that person," said Denoy, a Quincy resident. "Our goal is to help patients regain function and achieve a full recovery."

The partners opened their Center in 2002 after years of managing rehabilitation centers within hospitals.

"We knew that we could do a better job treating our patients," said Edelman, a Braintree resident. "Hospital-based rehabilitation centers allow just 20 minutes for patient visits with much of that time spent on equipment under the supervision of physical therapy aides. That's not the way we practice. Here, patients are in the hands of trained and very experienced therapists. It's a win-win situation. Patients receive quality, individualized care and Steve and I are treating the way we were trained. Our new connection with Super Fitness enhances our practice even more."

The partnership will allow patients to have full access to Super Fitness's equipment and 30,000 square feet training facility while health club members may take advantage of free assessments by highly trained clinical therapists.

The Center offers physical therapy, sports-specific rehabilitation and massage therapy services Monday through Friday from 8 a.m. to 8 p.m. The Center accepts all insurance plans.

Denoy, a graduate of Daemen College, is a certified orthopedic manual therapist and a fellow of the American Academy of Orthopedic Manual Therapy.

Edelman is a licensed physical therapist and graduate of State University of New York.

For more information about the Center for Spine, Sports & Rehabilitation call 617-328-1242.

• BEGINNERS WELCOME • REIKI

YOGA & PILATE'S CLASSES

• A variety of classes, drop in or enroll in a series
• Belly Dancing Workshop Oct. 21 at 6:45pm

Free Yoga Class with this ad

Call Dee Lyon 781-331-6111 reallifeyoga.com
Real Life Health & Yoga at Benefics
Rte. 3A, N. Weymouth/Fore River Bridge

• MEXICO YOGA RETREAT FEBRUARY 2004

• YOGA & HEALTHY EATING WORKSHOP • STRENGTHEN ABS & BACK •

DENTISTRY for the 21st Century

by Steven A. Brustin, D.M.D.

JOINED TO THE BONE

At the heart of a dental implant is a process known as "osseointegration." This phenomenon was discovered quite by accident, over fifty years ago, by a Swedish surgeon who was conducting research into the healing patterns of bone tissue. He found that, when pure titanium comes in contact with living bone tissue, the two bond together to form a permanent biological adhesion. In time, dentists who endeavored to create a permanent anchor for tooth replacements adopted the concept of osseointegration. Today, this innovation stands at the center of tooth-implant technology that utilizes titanium implants to serve as the rooted foundation for the attachment of prosthetic teeth that feel and look like natural teeth.

Be sure to let us know what medications you are taking. We want you to receive the highest quality, complete, affordable dental care. We keep abreast of all new procedures, and we would like to increase public awareness of the importance of preventive oral health care. We're located at 44 Greenleaf Street, where our aim is to provide individual attention and care to every patient. Call 617-479-6220 to schedule an appointment. We offer the services of anesthesiology and a fully trained and qualified anesthesiologist. Our web address is www.quincydentist.com.

P.S. Tooth implants have the added benefit of preventing atrophy of the bone underlying a lost tooth.

ACUPUNCTURE ASSOCIATES OF THE SOUTH SHORE

Voted #1 Acupuncture in South Shore 2000 by America's Best Business Awards

Daniel S. Karp, Lic. Ac.
12 Dimmock Street
Quincy, MA 02169
(617) 471-5577
www.acudan.com

• Headaches
• Back Pain
• Sciatica
• Arthritis
• Neck Pain
• Anxiety
• Depression

Conveniently Located in Quincy Center

NOW OPEN!

BodyFit

COMPLETE WOMEN'S FITNESS CENTER

• Over 80 Classes a week
• Circuit Training (30 minute hydraulic workout)
• Yoga, Pilates, Step Classes
• Weight Training, Cardio Kickbox
• Belly Dancing, Latin Funk & more
• Affordable membership for teens, young adults, seniors, family members, corporate discounts.

DAILY SENIOR CLASSES including Aerobics & Yoga

Kids Care Available

37 Billings Rd., North Quincy

617-479-8811 www.bodyfitquincy.com

The Center for Spine, Sports, & Rehabilitation At SuperFitness in Quincy

You Are Cordially Invited To Attend Our First In A Series Of FREE Community Lectures

Sponsored by

The Center for Spine Sports and Rehabilitation

in conjunction with Team SuperFitness Centers Inc. in Quincy, 150 Parkingway

October 23, 2003, 7:30pm

"SPORT SPECIFIC CONDITIONING AND INJURY PREVENTION PROGRAM"
FOOTBALL/BASKETBALL/SOCCER/HOCKEY

For more information please contact us at 617-328-1242

FALL CAR CARE

Maintaining Car's Tires Critical For Safety

A car's tires are critical for safety and expensive to replace, so there should be no question that you want to get as much life out of them as possible. The key to that is maintenance, says AAA Southern New England. The three issues involved in maintaining tires are pressure, rotation, and balance and alignment.

Tire Pressure

One of the most overlooked maintenance items on today's cars is tire pressure. Proper tire pressure improves tire life, handling and ride characteristics, and fuel economy. In most cases, you should check tire pressure at least once a month.

Checking tire pressure is easy. All you need is a tire gauge. Always check the tire pressure when tires are cold. The best time usually is first thing in the morning after the car has been sitting overnight. Even sunlight will affect tire pressure, so later in the day the pressure may be altered by the heat.

To check the tire pressure, remove the cap from the tire stem and press the tire gauge against the end of the stem. You should hear the air escape from the tire momentarily as you press the gauge onto the stem and then it should seal. If the air continues hissing while you have the gauge applied, remove the gauge and try again. Once it seals properly, remove the gauge and check the reading on the end. The reading should be equal to the factory recommendation that appears in your owner's manual, or on the sticker on the doorjamb or glove compartment door.

If the pressure is high, let a little air out of the tire and recheck the pressure. Repeat that process until the pressure is correct. If the pressure is low, add air to the tire. Chances are you won't have compressed air available, so you'll have to take the car to a gas station to get the air.

Tire Rotation

How a tire wears depends on a number of conditions, not the least of those is which corner of the car they're on. For example, tires in the front tend to wear more on the edges than the rear tires because front tires turn when you turn the steering wheel.

The right side may receive additional stress because the right side of the car is more likely to make contact with potholes and curbs. Meanwhile, the left-side tires usually support more weight because that's the driver's side.

To prevent tires from wearing unevenly, AAA recommends that motorists plan on having tires rotated at least twice a year. In general (except for tires with directional tread pattern), manufacturers recommend this pattern of rotation:

- Rear-wheel drive: The rear tires move directly to the front, while the front tires should be switched side to side and then moved to the back.
- Front-wheel drive: The front tires move directly to the front, while the rear tires should be switched side to side and then moved to the front.
- Four-wheel drive: Both front and rear tires should be switched side-to-side and then moved to the opposite side.

Wheel Alignment and Balancing

Traditional wisdom says you should have your wheels aligned and tires balanced at least twice a year to get the most out of your tires. That's still true today. Aligning the wheels and balancing the tires regularly can increase your car's tire life considerably.

But here's a little food for thought: 25 years ago a good set of radial tires cost $200-$300. An alignment and four-wheel balance cost $25 and $30 and, if performed regularly, could provide up to 40 percent more life out of the tires.

Today, a set of radial tires still cost between $200-$300 and sometimes more. At the same time the cost of a wheel alignment could range from $60-$100 or more. The cost of balancing four tires could be $30 or more. So an alignment and wheel balance could easily cost $100 or more. If purchased six times over the life of the tires the tire maintenance bill could easily cost more than twice the price of an average set of tires. So does it make sense to get your wheels aligned twice a year?

At first glance this doesn't seem like much of a pay-off for maintaining your tires. But there are other things to consider. Besides having a car that will handle properly and ride better, there are additional benefits. When your car is aligned properly tire wear will be minimized and fuel economy will be maximized. When a car is "out" of alignment the tires will scrub on the road rather than roll smoothly causing tire wear and increasing the rolling resistance of the tires, ultimately using more fuel.

There is one more fact about tire wear. It is best to align the tires on your vehicle after steering components are replaced or after hitting a pothole or curb. The problem is that once a tire has established a wear pattern due to an alignment problem, realigning the car after the wear pattern has been established will improve handling but will not have much effect on the worn tires.

WILLARD STREET
Collision and Automotive Center, Inc.
Your Neighborhood Shop for...
• Collision Repairs • Rentals • Glass Replacement
We also feature Quality Pre-owned vehicles
Have A Question? We're here to help!
Our advice and estimates are FREE!
Jay Galvin, Owner
Committed to providing you olde fashioned service for today's modern vehicles
248 WILLARD STREET, QUINCY, MA 02169 • (617) 471-7072

OIL CHANGE, CHASIS LUBE, OIL, FILTER only $18.95
Drain oil, Refill with up to 5 qts. motor oil, Lubricate chasis, Install new oil filter.
Most vehicles. Low 30 or low 40 only. Limited time.

WINTERIZE only $59.99 most cars
Pressure test & flush cooling system, visual inspection of hoses, belts, fan, fan clutch, water pump, heater valve. Tighten clamped connections. Add up to 2 gals. of new antifreeze (Dexcool extra). Limited time only.

SAVE $20 on Any 1 Item or Service
Any 2 Tires • Brakes • Tune-up • 4-Wheel Alignment • 4-Wheel Balance • Any Mechanical Service over $100. Most vehicles. Limited time only.

Brilliant Tire
640 Washington St., Quincy
Route 3A, Just before Fore River Bridge
617-479-6050 Hours: M-F 8-5, Sat 8-1

TUNE-UP SPECIAL only $39.99 most cars
Super 4 cylinder Tune-up includes: Spark Plugs, Inspect Rotor, Coil, Fuel Filter, Plug Wires, PCV Valve, Distributor Cap, adjust timing if applicable. Limited time only.

BOSTON AUDIO DESIGN
• Security • Remote Starters
• Car Audio • Mobile Video
• Cell Phones, Pagers, Navigation & More
$20 SAVING with this ad offer expires 11/29/03
659 Southern Artery • 617-479-2105
Major Charge Cards Welcome

Specialized Servicing & Sales of Quality Pre-owned
SAAB, Volvo, Mercedes & BMW
for over 40 years
WEST QUINCY MOTORS
55 Garfield Street
Quincy, MA 02169
617-773-1424
617-773-3900
SAAB VOLVO
Specialists Since 1950
Complete Foreign & Domestic Repair

meineke
Car Care Center
"Quality Undercar Specialist"
• Exhaust • Shocks/Struts
• Brakes • CV • Coil Springs
• Tires • Front End • Alignment
• Transmission Flush • Winterizing
FREE ESTIMATES
Joe Cappadona, Owner
662 Southern Artery, Rt. 3A, Quincy
(617) 328-3638

MAKE YOUR CAR LOOK NEW . . . AUTO DETAIL IT!
GREAT GIFT IDEA!
24 HOUR TOWING!
100% WORKMANSHIP GUARANTEED!

PAUL'S AUTO BODY
617-471-6280
FREE ESTIMATES FREE Pick-up & Delivery (10 mi. radius)
384 Centre Street, Quincy
Open Mon-Fri 8AM - 5PM

COUPON
OUR SPECIALTY
NOW $125.00*
SAVE $25
REG. $150
Complete Auto Reconditioning
Including: Handwashing • Road Tar & Tree Sap Removal • Machine Polish Paint • Hard Paste Wax • Vinyl Tops Cleaned & Sealed • Trunk Vacuumed • Full Interior Shampooing • Paint Touch-up & More!
Void with other discounts • With coupon
*On Most Cars
• MA Licensed • Insurance Referral Shop
• Insurance Rentals • Latest Equipment
• 2 Licensed Appraisers
• Qualified Collision Repair Technicians
• Auto Glass Installed On Premises

North Edges Quincy, Headed To State Tourney

GIRLS' SOCCER

By CHRIS POISSON

The North Quincy High School girls' soccer team qualified for the state tournament for the seventh straight season Monday night with a tough 1-0 victory over cross-town rival Quincy at Veterans Memorial Stadium.

"We had only three returning starters," said NQ senior quad-captain Katy Faherty. "Everyone thought this would be a rebuilding year and we proved them wrong."

"It feels great," said NQ senior quad-captain Sarah Gregory. "It's good to get it over with. Now if we can win some more games we can get a better seed in the tournament."

North Quincy (9-4-2 overall) traveled to Bridgewater-Raynham Tuesday and today (Thursday) it hosts Barnstable at 4 p.m. at Teal Field. It plays at Plymouth South Oct. 20, hosts Marshfield Oct. 22 and Brockton Oct. 27 to close out the regular season.

Despite the loss, Quincy (5-8 overall) is enjoying its best season under third-year coach Don Martin and is still in the playoff hunt.

The Presidents hosted Sandwich Tuesday and today (Thursday) they travel to Randolph. Next week, it heads to Plymouth North Monday and hosts Hull Wednesday.

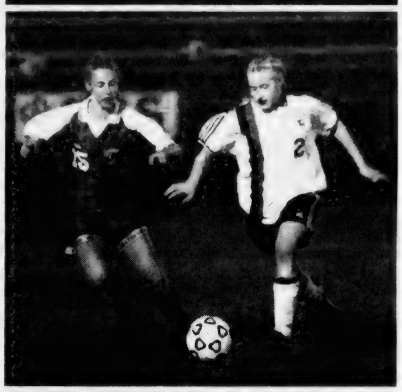

NQ'S ERIKA DJERF (2) dribbles the ball with Quincy freshman Devin Cahill (15) on her tail in the Red Raiders' 1-0 win Monday night at Veterans Memorial Stadium.

Quincy Sun photos/Trish Bossart

The Red Raiders hounded Quincy from the get-go, but were unable to get on the scoreboard in the first half. They hit the post twice and ran into a brick wall in Quincy senior keeper Sarah Shea, who made several spectacular saves.

Nearly nine minutes into the game, NQ senior quad-captain Breanne Therrien lofted a ball over Shea and appeared to have a goal when Shea slipped to the turf. But Shea quickly bounced to her feet, ran back and swatted the ball away at the right post.

"We missed some great opportunities in the first half," said NQ head coach Paul Bregoli. "Sarah Shea, their keeper, you have to give her credit. She came up big a couple of times. She made two outstanding saves in the first half on balls going left to right."

"This year, Sarah Shea has truly become a goalkeeper," Martin said. "She's communicating. She's off her line very quickly. She's distributing, not just kicking but looking heads up. She's involving people around her. She's a smart and athletic keeper."

Shea continued to stonewall North Quincy early in the second half, coming out of the net to stuff Faherty about six minutes in.

The Red Raiders netted the game-winner when junior midfielder Amanda Saylor shot a ball from about 25 yards and beat Shea top corner far post. It was the first goal of the season for Saylor, who also scored against Quincy last season.

"We played well," Bregoli said. "I thought we controlled play. But the bottom line is what's on the scoreboard at the end of the game. Can I say we're lucky to get that one? Yeah, we were. Because it was the only goal and it was Amanda's first of the year."

Senior quad-captain Jenn Ryan, senior Ashley Ridge and sophomore Lindsey Clifford turned in strong games at midfield and Gregory played well defensively.

"Our defense has really stepped it up the past three weeks, allowing only eight goals in the last 10 games," Bregoli said. "But we are still struggling a bit offensively with the loss of Caitlyn Peters (concussion) and Lauren Milone (broken collar bone) to injuries having an impact on us."

The Presidents also have their injury problems, as they were missing two starters, senior quad-captain and sweeper Kaila Saxe and sopomore Lisa McKeon, against the Red Raiders.

"It was a great game," Martin said. "We were missing two starters but we played great without them. North put tremendous pressure on us. Quite honestly, we sustained the pressure and were comfortable on the ball and moved the ball around in the back. Our keeper played outstanding. The kids deserved to be this game.

"Our goal this year was to be as competitive as we can be. This is the best team I've coached in my three years here."

SPORTS

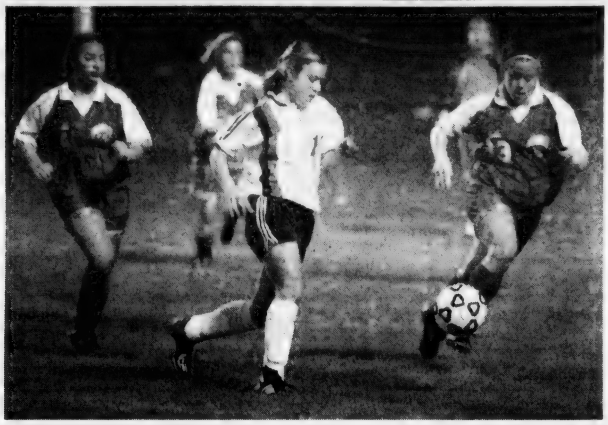

NORTH QUINCY CAPTAIN Jenn Ryan works the ball in the Presidents' offensive zone, with Quincy defenders Jessica Carella (4) and Katie Walsh (33) giving chase.

Adult Involvement In Youth Sports Topic Nov. 5

Bob Bigelow will speak on adult involvement in organized youth sports Wednesday, Nov. 5, at 7:30 p.m. at St. Agatha's gymnasium, 432 Adams St., Milton.

Bigelow is one of the foremost lecturers in the country regarding the needs of children in youth sports, and using common sense approaches to meet those needs.

He has devoted several thousand hours researching and lecturing about organized youth sports and its effects on children — and adults. Since 1993, he has conducted over 500 talks throughout the country.

He is also a former NBA first-round draft choice and four-year player who played collegiately at the University of Pennsylvania for Hall of Fame coach Chuck Daly.

Bigelow's mission to put the "youth" back in youth sports has received widespread attention from numerous well-known local and national media outlets. He has also written a book being distributed throughout the country, "Just Let the Kids Play," that describes youth sports' major systemic problems and offers many reforms for better changes.

For more information, call Tom Mullen at 617-696-8027.

Apaches Varsity Cheerleaders Dance, Silent Auction Saturday

The North Quincy Apaches varsity cheerleading squad parents are sponsoring an adult dance and silent auction Saturday at 7 p.m. at the South Quincy Social Club, 480 Quincy Ave., Quincy.

Tickets will be available at the door for $10. All proceeds will help defray the costs of the North Quincy Apaches varsity cheerleaders' trip to Orlando, Fla., to perform at the Capital One Bowl on New Years Day.

Those interested in supporting the Apaches can send donations to: NQ Apaches Cheerleaders, c/o Debbie Donelin, 42 Ferndale Road, Quincy, MA 02170.

Summer sun & ocean air salt can damage your car's shine!

Come in to South Shore Car Wash!

Where We Always Lighten Your Car Care Chores!

Remember: A Book of Car Wash Coupons from SOUTH SHORE CAR WASH makes a great gift!

Our Service Includes:

- Cloth Wash & Dry
- Window Wash
- Interior Vacuum
- Towel Dry

Hot Wax & High Pressure Underwash Optional

OPEN MON-SAT, 8-6, SUN. 8-3

South Shore Car Wash, Inc.

384 Centre St., Quincy • 617-471-2995

(Across from Crown Colony)

COMPARE OUR PRICES!

And, Remember To Buckle Up For Safety

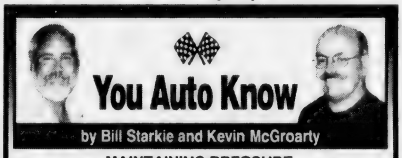

You Auto Know

by Bill Starkie and Kevin McGroarty

MAINTAINING PRESSURE

The transportation, Recall, Enhancement, Accountability, and Documentation (TREAD) Act is federal legislation that calls for all passenger cars and light trucks under 10,000 pounds of gross vehicle weight to be equipped with tire pressure monitoring systems no later than November 2003. This law was developed ut of concern over the danger that under-inflated tires pose for passenger safety. It has been estimated that about one out of every four vehicles on the road is running on under-inflated tires. As a result, drivers are needlessly sacrificing their vehicle's fuel economy and handling and reducing their tires' durability and tread life. This has made tire pressure maintenance an important safety issue throughout the automotive industry.

Maintaining proper tire pressure will save you money. Whether you are driving a new car or a used one LEO & WALT'S SUNOCO at 258 Quincy Ave., E. Braintree (781-843-1550) is your local auto center that can handle most all your automotive needs. We never compromise the wonderful reputation we have earned from our many satisfied customers. Hours: Mon.-Fri. 6am-9pm, Sat. 7am-9pm, Sun. 9am-5pm. We are "A Place Where Your Car Can Live Longer." We are also your local source for propane for grills, motor homes, and converted vehicles.

HINT: Be sure to check your tires' inflation in your garage or driveway in the morning while your tires are still cold and can give you an accurate reading.

Leo & Walt's Sunoco

258 QUINCY AVE., E. BRAINTREE

781-843-1550

Quincy Youth Soccer Tryouts for Spring 2004 Teams

U10 Girls	Sat., Oct. 18	9:30-11	Perkins
U14 Boys	Sat., Oct. 18	10-11:30	Varsity
	Sun., Oct. 26	10-11:30	Varsity
U14 Girls	Sat., Oct. 18	8-10	Kincaid
	Tues., Oct. 21	5:30-6:30	Perkins
U16 Boys	Coach needed, contact soccer office		
U16 Girls	Sun., Oct. 26,	9-11am	Therrien/ Quarry
U19 Boys	Sun., Oct. 19	noon-1:30	Varsity
U18 Girls	Sun., Oct. 19	9-10:30	Therrien/ Quarry
	Sun., Oct. 26	9-10:00	Varsity

SENIOR IAN JORGENSEN (40) sacks W-H quarterback Brandon Jossulyn late in the fourth quarter. *(Quincy Sun Photos/Robert Noble)*

SENIOR ROGER PALERMO (20) gets taken down by a pair of Whitman-Hanson defenders on a kickoff return in Quincy's 21-14 loss last Friday at Veterans Memorial Stadium.

Presidents Suffer 21-14 Setback To Whitman-Hanson

FOOTBALL

By CHRIS POISSON

Since last season, the Quincy High School football team has been unable to pull out victories in close games against the top teams in the Atlantic Coast League.

Following another similar scenario last Friday night at home, a 21-14 setback to Whitman-Hanson, head coach Bob Noble said his team needs to start knocking off the big guns, soon.

"I'm tired of losing," Noble said. "We can play with the best in the league, but we have to start beating the best in the league if we want to win a league title. I'm sick of playing Whitman-Hanson hard and not winning. If they're the cream of the crop, we're not that far behind them. It's discouraging, but before it's all said and done we'll have a good football team and a good season."

Last season, the Presidents dropped a 33-31 heartbreaker to the Panthers in overtime, while also losing to Sandwich, 35-31, and Plymouth North, 28-6, to come up short in the league title race.

Quincy (1-1-1) will look to get back on the winning track tomorrow (Friday) night at 7 when it hosts Randolph at Veterans Memorial Stadium.

Ahead 13-6 early in the fourth quarter, Whitman-Hanson threatened to increase its lead with the ball on the Quincy 5-yard line. On fourth down, though, senior quad-captain and cornerback J.J. Niamkey intercepted junior quarterback Brandon Jossulyn in the end zone.

Two plays later, Niamkey delivered an explosive play from the tailback position when he jetted 75 yards for a touchdown with 8:10 remaining in the game. Senior quarterback Josh Giordani hit Niamkey with the two-point conversion pass to hand Quincy a 14-13 lead.

"He's a home run hitter," Noble said, as Niamkey finished with 100 yards on 11 carries.

Whitman-Hanson responded immediately when it returned the ensuing kickoff 46 yards to the Quincy 39-yard line. And on the second play from scrimmage, Jossulyn connected with wide-open tailback Ryan Dillon over the middle for a 38-yard TD with 7:18 left. Senior captain Mark Kelliher rushed for the two-point conversion for a 21-14 advantage.

"We have to play every down," Noble said. "We can't give them the opportunity to make a big play. At the least we've got to make them drive down the field. They scored on two plays. We can't let them do that."

Whitman-Hanson drove 77 yards on its first possession of the game but couldn't punch the ball into the end zone as Quincy's defense tightened in the red zone and came up with a huge goal-line stand, stuffing junior tailback Josh Hutchings at the 1-yard line on fourth down.

The Presidents were forced to punt on their next series, but a bad snap got by the kicker and the Panthers found themselves with the ball on the Quincy 8. On the first play, Jossulyn tossed a beautiful fade to senior Tim Watson in the corner for a 7-0 lead after the extra point with 2:20 left in the second quarter.

Quincy was without its regular snapper, senior James Hutchins, who ruptured his spleen in the 12-12 tie at Plymouth South Oct. 3. "That came back to haunt us," Noble said.

Running their two-minute offense, the Presidents countered with an impressive 10-play, 93-yard scoring drive to cut the lead to 7-6 at halftime. Giordani fired a 15-yard laser TD pass between two defenders to senior wideout Ian Jorgensen (five catches, 47 yards) with one second left on the clock. On the drive, Giordani completed 5-of-7 passes for 82 yards, including a 49-yard pass to senior Roger Palermo.

On its first possession of the second half, Quincy turned the ball over at its 30, and Whitman-Hanson capitalized six plays later with Kelliher's 1-yard TD plunge with 3:12 left in the third for a 13-6 lead.

Raiders Edge Closer To Postseason With 3-1 Win Over Quincy

BOYS' SOCCER

The North Quincy High School boys' soccer team crept closer to qualifying for the state tournament Monday with a 3-1 victory over city rival Quincy at Veterans Memorial Stadium.

The Red Raiders (5-4-3 overall) have 13 points and need three more in their final four games to reach the postseason.

They hosted Bridgewater-Raynham Tuesday and today (Thursday) they travel to Barnstable. Next week, they host Plymouth South Monday at home and head to Marshfield Wednesday for the finale.

"That has been our goal since last year, to qualify," said second-year head coach Tom Giatrakos, who compiled a 4-8-4 record last season.

Quincy (2-9-1) jumped out to a 1-0 lead nearly seven minutes into the game. Senior quad-captain Brendan Craig gathered Wemerson Nogueira's throw-in in front and beat North Quincy sophomore keeper Imad Katrib.

The Presidents had another golden chance about four minutes later. Senior quad-captain Gedeon Endeshaw fed sophomore Tim Amirkhanov, but Katrib came out of goal to block his shot.

"We came out really flat," Giatrakos said. "We didn't seem to be mentally or emotionally ready for the game. I'm not exactly sure why. We just have to stop that."

North Quincy netted the equalizer with three minutes remaining in the first half. Junior Max Cabrera glided down the left side and sent a beautiful cross to junior Tom Ross, who headed it past Quincy keeper Ray Marchand.

"I thought we picked it up at the end of the first half," Giatrakos said. "I think that goal in the first half really changed the momentum of the whole game. It was a nice goal on a beautiful cross, something we work on all the time in practice."

The Red Raiders came out storming to begin the second half, with junior Besmire Sabashi and junior Frank McKenna generating scoring threats in the opening minute.

Midway through the half, junior John Fitzgerald tallied the game-winner when he deposited the ball to the right corner on a penalty kick. McKenna added his seventh goal of the season later to seal the game. Senior Daryl Costa earned the assist on a throw-in.

"In the second half I thought we really outplayed them," Giatrakos said. "There was no doubt in any of our minds that we weren't going to win this game."

North Quincy senior defenders Bryan Weeks, Greg Hawes and Prasert Wiwatyukan turned in another strong effort.

"I thought that our three defenders played excellent," Giatrakos said. "Quincy really didn't have many chances. Our defense is the strength of our team. Basically, if we score, we win. All four games we lost this year have been by shutout. The last two games we've scored six goals and won both of them. So if we score, we win."

"I thought we played tough," said Quincy head coach Kevin Orcutt. "The penalty shot hurt us. It was a marginal call. North Quincy is a really good, solid team. We're a bit smaller than they are and that kind of wore us down in the middle of the second half."

Orcutt praised senior midfielders Elio Asllanaj and Jon Mendez, both quad-captains, along with senior Haydar Hussein, Endeshaw and Craig.

By CHRIS POISSON

Football 2003 on 1300 WJDA

We've got a great line-up of exciting local high school games plus the full season of Notre Dame and NFL action every Sunday! See our complete schedule on line at wjda1300.com.

Or pick up a pocket schedule at any participating sponsor location including:
Burgin, Platner Hurley Insurance
George Washington Toma TV & Appliance
Dental Associates
General Auto Supply
Granite Links Golf Club
McLaughlin Chevrolet
Quirk Automotive
South Shore Chrysler
The Inn at By Pointe
The Venetian Restaurant

1300•WJDA
www.wjda1300.com

Eleey Family Wins Two Titles

Champions Crowned In City Tennis Tournament

There is little question the Eleey Family is the first family of Quincy tennis as three family members won two championships in the recent 33rd annual Quincy Tennis Tournament at Russell Park.

The Eleey tennis tradition should continue as 10-year-old Alison teamed with her mother, Aileen, to win the women's doubles event. Alison is believed to be the youngest participant to have her name etched on a championship bowl in the tournament's long history.

It was the third straight year Aileen has teamed up to win the women's doubles event. She then joined her husband, Peter, to capture the William F. Ryan Bowl for mixed doubles.

Sponsored by the Quincy Recreation Department and Quincy Municipal Credit Union, the tourney lasted over three weeks with 11 events and nearly 125 matches. John Franceschini, who has directed the event for over 25 years, once again ran the show and was assisted by Michelle Hanly.

WOMEN'S SINGLES Champion Pheobe Chan (center) with finalist Victoria Wong and Recreation Director Barry Welch.

WOMEN'S DOUBLES CHAMPION Aileen (center) and Alison Eleey (second from right) with finalists Victoria Wong (left) and Lisa Ngu with Recreation Director Barry Welch.

In men's singles, Jirawat Anektasap defeated Ronald Abell, 6-1, 6-2, to win the Lionel "Shine" Buckley Bowl for the third straight year. He also teamed with Michael Chan in men's doubles to knock off Paul Carty and Mark Scanlon, 6-1, 6-0, for the Henry "The Master" McAuliffe Bowl.

In women's singles, Phoebe Chan fended off Victoria Wong, a young middle school player with a bright future, 6-1, 7-5, to repeat as champion. Chan also retained her title in women's 35 and over, besting newcomer Kathy Sorenson, 6-1, 6-4.

Michael Chan, one of the city's upcoming tennis stars, took home his third straight championship in boys' 16 and under, topping Robert McKeever, 6-2, 6-0.

Geoffrey Meade rounded out the group of repeat champions, capturing the city employee's event for the third year in a row by beating his father, Rich, 6-3, 5-7, 6-3.

In men's 35 and over, Victor Luzarra upended Chi Man Wong, 6-3, 6-4, for his first title.

In the men's 50 and over, two longtime participants battled, with Dan Dunn defeating Rich Meade, 7-6, 6-1, 6-3, for his first trophy.

In the men's "B," Billy Stephens edged Mauro Antognerlli, 2-6, 6-2, 6-2, for his first championship.

In mixed doubles, the Eleeys downed the husband-and-wife team of Job and Phoebe Chan, 6-2, 6-3. In women's doubles, the Eleeys beat Lisa Ngu and Victoria Wong, 6-2, 6-1.

Each champion has their name engraved on a permanent silver bowl with all past champions. The bowls remain on display in the main office of the recreation department.

Recreation Director Barry Welch thanked the Quincy Municipal Credit Union for its continued support.

"This year's championship demonstrated without a doubt what a traditional family event this has become," he said. "The positive values and outstanding recreational opportunities would not be possible without the assistance of this community minded organization. They have been with us for eight years and we are thankful the Quincy Municipal Credit Union Board sees the positive benefit of this Quincy tradition."

MEN'S SINGLES Champion with the Lionel "Shine" Buckley Bowl Jirawat Anektanasap (second from left) with finalist Ronald Abell (second from right) and John Franceschini, tournament director (far right) and Recreation Director Barry Welch.

MIXED DOUBLES Champions Peter (center) and Aileen Eleey (second from right) with the William F. Ryan Cup and finalists Job (left) and Phoebe Chan (second from left) with Recreation Director Barry Welch.

BOYS 16 and under champion Michael Chan (center) with Michelle Hanley, Tournament co-director, and Recreation Director Barry Welch.

MEN'S 50 and over Champion Dan Dunn (second from right) and finalist Rich Meade (second from left) with Tournament Director John Franceschini (left) and Recreation Director Barry Welch.

WOMEN'S 35 Champion Pheobe Chan (second from left) with finalist Kathy Sorensen (second from right) with City Tennis Tournament Co-Director Michelle Hanley and Recreation Director Barry Welch.

CITY EMPLOYEE Champion Geoffrey Meade (center) with finalist (and father) Rich Meade (right) and Recreation Director Barry Welch.

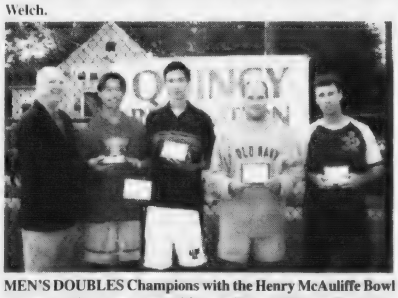

MEN'S DOUBLES Champions with the Henry McAuliffe Bowl Jirawat Anektanasap (second from left) and Michael Chan (center) with finalist Mark Sclan (second from right) and Paul Carty (right) with Recreation Director Barry Welch.

MEN'S 35 and over champion Victor Luzarraca (second from left) and finalist Chi Man Wong (second from right) with Tennis Tournament Director John Franceschini (far right) and Recreation Director Barry Welch.

MEN'S B CHAMPION Billy Stephens (second from right) with finalist Mauro Antognelli (second from left), Tournament Co-Director Michelle Hanley and Recreation Director Barry Welch.

Local Youngsters 'Cowboy Up' For Red Sox Vs. Yankees

GO RED SOX!! -- Quincy youngsters show their support for the Boston Red Sox in the American League Championship Series versus the New York Yankees. Back row, from left: Delia Devane, Mark Gillespie, Molly Mahoney, Josh Helfridge, Mikey Devane and Shannon McCleary. Front row, from left: Owen O'Sullivan, Joseph Ward, Shane Stokes, Aidan O'Sullivan, Jamie McCleary and Austin Devane.

COWBOY UP!! -- Shane Stokes and Jamie McCleary show their fan loyalty to the hometown Boston Red Sox before Game 2 of the American League Championship Series against Boston's arch rivals, the New York Yankees. The fans are all from the Cedar St. neighborhood in Quincy.

Photos by Mark Stokes

Quincy Youth Soccer Scores, Highlights

Under 14 Girls

Lauryn MacIssac scored a hat trick to power Hamel, Wickens & Troupe to a 6-1 win over the Ravens. Kerry Coughlin tallied a goal and an assist and Brittney Folkins also scored. Kaylene Gobbi, Rene DiPietro, Kathryn Carella and Mary Kate Stille had assists. Briana Kiley played well.

For the Ravens, Danielle Kelly scored. Molly Licari, Taylor O'Neill and Hannah Whitehead played well.

Julie Kisielius netted two goals to lead the Lightning to a 4-2 win over the Diamonds. Amy Carchetti scored. Lucia LeDonne and Paige Bonani had assists. Ashley Hefferman, Alex Nee and Anne Marie Price played well.

For the Diamonds, Maria Delacrose scored both goals. Lauren Kelleher and Leah Buccieri had assists. Emily Zarnoch and Maura McNamee played well.

Kasey McAteer scored two goals as Raffael's tied Bishop & Reidy, 4-4. Amanda Fatella and Corrine Barry also scored. Maxine Daniels, Shannon Barton and Emily Histon played well.

For Bishop & Reidy, Katie Hemenway (assist), Lauren Murphy (assist), Kerry Coughlin and Casey O'Connell scored. Elysa Lam, Simone Leary and Maureen Randall played well.

Jenna Campbell scored with an assist from Katie Hemenway to lead Bishop & Reidy to a 1-0 win over the Lightning. Jackie Callahan, Casey O'Connell and Julie Davis played well.

Under 14 Boys

Mark DeLucia netted two goals to lift the Rangers to a 4-2 win over the Earthquakes. Rob Rinalli and Glenn Misho also scored. Mike Powers had two assists and Tom Caruso and Jeff Matthies one apiece. Trevor Kelley, Tim Skowe and Steve Forde played well.

For the Earthquakes, Ian Campbell and Danny Richards scored. Zach O'Hara and Joe Benoit had assists. Brian Joyce, John Murphy and Mike Murphy played well.

Eric Aronsen scored a pair of goals to lead Thunder to a 5-2 win over Mutiny. Johnny Sullivan (2 assists), Sean Clifford (assist) and Michael Prioli also scored. Zack Deegan had two assists and Chris Doyle one. Frank Hartel, Sam Hardee and Chris Conley played well.

For Mutiny, Matt Meyers and Jeff Rakauskus scored. John Cicciarello and Martin Bowes had assists. Greg Ouilette, Matt Bresnahan and Tim Stille played well.

Under 12 Girls

Bianca Buccheri, Molly McCarthy, Elizabeth O'Donnell and Victoria Perez starred for Mystics, while Emma Smith, Jaimie Riley, Brianne Phelan and Heather Flaherty stood out for Sirens.

Winnie Akoury, Alison Eleey, Jillian Keezer and Jacqueline Kelly paced Cahill Club. Kayla McGonagle, Kelsey McCarthy, Molly Clifford and Courtney Peters played well for Spirit.

Stephany Sweeney, Amanda Sullivan, Katiann Ruck and Marie DiPietro led Braces By Abramowitz, while Shannon Sullivan, Emily Hannon, Leah Glennon and Katie Hanlon powered Skoler Orthodontics.

Under 12 Boys

Mike Whitten netted two goals to lead the Wizards to a 3-1 win over the River Hawks. Kevin Jago also scored. Mike Stille, Ryan O'Connor and Evan Fitzmaurice played well.

For the River Hawks, Mike Kusy scored. Emilio Cardarelli, Alex Crowley and Joe Principato played well.

Kevin Therrien tallied two goals and two assists to power Kozlowski Roofing to an 8-1 win over Galaxy. Paul Delucia (assist) also scored two goals and Steve Kozlowski, Mike Stanton and Derek Matthies each had a goal and an assist. Matt Costa, Chris Connelly and Nick Carbone had assists. Tyler Donnelly, Jared Shields and Liam Cam played well.

For Galaxy, Torry Gustin scored. Jake Mullaney, Devin Hudson and Patrick O'Donovan played well.

Colin Ryan scored a hat trick to spark the Rhinos to a 6-1 win over Covenant Congregational Church. Xavier Collins scored two goals and Tim Gillis one. Ian Brown and Victor Aliberti had two assists apiece and Matt Forbes one. John Greene and Sean Campbell played well.

For Covenant Congregational Church, Mike Curran scored with Jeff Aslip and T.J. Higgins assisting. Mike Lamb and Jared Martin played well.

Under 10 Girls East

Ashley Faiella and Angela Luongo each scored two goals to spark the Magic to a 5-0 win over the Lady Hawks. Meredith Durham also scored. Vanessa Igo had an assist. Jennifer Dunphy, Emily Picot and Mallory McKinnon played well.

For the Lady Hawks, Josie Guarino, Kennedy Harding and Mollie Oldham played well.

The Fury blanked Patriot Insurance, 2-0. Jacquelyn Eleey and Julie Ross scored. Lisamarie Flora and Melissa Hooper had assists. Nicole Parry, Julia Regan and Meghan White played well.

For Patriot Insurance, Colleen Cox, Jessica O'Donovan and Theresa Riordan played well.

Bolea Funeral Home downed Eric's Auto Body, 5-2. Devin Melendy, Ryann Melendy, Samantha McArdle, Elizabeth Sullivan and Yolanda Sullivan scored. Jacky Iwuala, Madison McBirney and Danielle Mullaney played well.

For Eric's Auto Body, Jonlyn Lydon and Devin O'Brien scored. Clarissa Aliberti, Shannon Buckley and Brielyn O'Leary played well.

Under 10 Girls West

Katherine Alfano scored a hat trick and had an assist to power Prism Consulting to an 8-2 win over Splash. Elizabeth Kelly scored two goals while Michelle Jennette (assist), Eileen Skudris and Emily Sullivan had one apiece. Monica Girnius had an assist.

For Splash, Taylor Shepherd scored both goals. Paxton Colby, Lindsey Nazzaro and Sarah Goonan played well.

The Tornados edged Freedom, 3-2. Brooke Campbell, Marypat Henry and Jennifer Scarnici scored. Katie Alsip, Jennifer Griffith and Anna Wahlstrom played well.

For Freedom, Janelle Leone scored two goals. Samantha Miner, Bridget Smiddy and Lindsey Zaborowski played well.

Kristen Bimmler blasted five goals and had an assist to lead Century 21 Annex to a 6-4 win over Morrissey Senators. Nicole Lamie added a goal and an assist. Roisin Henry, Kara Reardon and Jessie Allen Thuma had assists. Shannon Buckley, Annalisa LeDonne and Carly Scolaro played well.

For Morrissey Senators, Fiona Coughlin scored two goals to go along with an assist. Meghan Healy and Taylor McKay also scored. Shannon Moriarty had an assist. Shannon McCleary and Erin Renkin played well.

Christine Callahan netted two goals to lift the Breakers to a 3-2 win over Beacon Sporting Goods. Kayla Sugrue added a goal and an assist. Brighid Noone had an assist. Amanda Brandi, Meredith Flaherty and JoAnn Hallissey played well.

For Beacon Sporting Goods, Catherine Farrell and Sara Ryan scored. Jacqueline Jordan, Emma Murphy, Julia Murphy and Nicole Principato had assists. Elizabeth Austin, Cristin Carbone and Kathryn O'Con played well.

Under 10 Boys East

Goal Post topped the Wolves, 6-2. Conor Doherty, Ryan Doherty and Jay Maver (assist) scored. Kevin McManus, Dylan Porter and Nicholas Porter had assists. Nicholas Louie, Daniel McLoughney and Nicholas Mulkerrins played well.

Conor Dixon tallied a goal and an assist as the Rapids beat the Renegades, 3-1. Pat Gould and Bob Kozlowski added the other goals. Jack Kozlowski and Dan Gould had assists. Tim McAuliffe, Nick LePore and Tim McNally played well.

For the Renegades, Liam Spillane scored with Brian Spillane assisting. Aidan Flattery, Ryan Evans and Emmitt Harrow played well.

Ben Daniels netted two goals to power Timmons to a 5-0 win over Keenan. Nicholas Dolan, Josue Ordonex and Christopher Keough also scored. Alan Mo, Thomas McDonald, Rory O'Connor and Omar Abosido had assists. John Cherweck and Ryan Miller played well.

For Keenan, Peter Guinta, Patrick Barrett and Matie Donovan played well.

Under 10 Boys West

Smith & Brink, PC defeated Mike Bellotti Club, 4-1. Jack Glennon, D.J. Brink and Connor Curran-Cross played well.

For Mike Bellotti Club, Coleman McCarren scored with Patrick Verhault assisting. Colin Shea, Shane Cuervals and Alex Arabian played well.

Kyle McKay scored all the goals for Granite Group Realtors in its 4-1 win over Attorney George Burke. Connor Clifford had an assist. Shane McDevitt, Ryan Murphy and Dylan Green played well.

For Attorney George Burke, Matthew Deagle scored with Daniel Higgins assisting. Robert King, Anthony Dronico and Alex Heffernan played well.

Reggie's Oil tied Ardmore Masonry, 2-2. Eric Kelly and Gaelin Kurtzman scored. Brian Sullivan, Tyler Braun, Andrew Minton and Matt Goodrich played well.

For Ardmore Masonry, Patrick Buell, Quentin Harrington and Alex Sweeney played well.

Eddie McDonough scored a hat trick to lead Sweeney Brothers to a 6-0 win over Petar's Automotive. Joe Barton, Corey Morash and Tom Garland also scored. Oliver O'Sullivan, Nathan Quinlan, Joe Barton, Joshua Hooper and Eddie McDonough had assists.

For Petar's Automotive, Ricky Jones, Mike Gallotto and Alex MacIssac played well.

Under 8 Girls North

Katie Duane, Colleen Andrews and Alexandra Starch paced Bernie Phyl's, while Caitlin Bulger, Anna Canavan and Feenish Mulkerrins powered Creed's Crossing.

Under 8 Girls East

Tamra Adams, Kiera Clifford and Alyssa Lydon led The Karsten Company. Carly Brillant, Samantha Feeney and Sinead McGrath starred for Harry's Pizza.

Erin McDonough, Marisa Foley and Lauren Thorne stood out for Roche Bros. Supermarket, while Megan Welliver, Nicole Welliver and Emma Papile sparked Keohane Funeral Home.

Kerry Phelan, Leah Salvucci and Lauren Gambon played well for Frozen Freddies. Maura Noone, Krystina Stoker and Lauren Carter paced The Quincy Sun.

Under 8 Girls West

Heather Pettine, Dominique Lucier and Jessica Ann Phelan stood out for Citizens Bank, while Sydnee Reardon, Emily Angelhart and Eileen Devane starred for Quincy Firefighters.

Abby Hilling, Stacey Gallagher and Caitlin Connelly led Bates & Riordan. Jacqueline Mahoney, Kelly Barrett and Emma Kelly paced Young World.

Emily Bryson, Taylor Daccache and Mary Beth Stravin powered The T-Shirt Master, while Hannah Donovan, Kerri Neiland and Abigail Ames sparked Harbor Point.

Under 8 Boys North

Joseph Viera, Troy Shepard and Brendan Fitzpatrick led A. Hohmann & Co., while Aidan O'Connell, Dillon Bellotti and Vincent Ye paced Joe Finn Club.

Gregory Miller, Joshua Sherwin and Bryan Turner played well for Dan Raymondi Club against Colonial Federal Savings.

Jack Fisher, Michael Mullaney and Jack Foley powered Flavin & Flavin, while Alexander Longindis, Joseph Roper and Mark Dunphy stood out for Bruce Ayers Club.

Under 8 Boys East

James O'Shea, Colin Evans and Michael Parquette starred for Quincy South Shore Builders. Eric Casinelli, Patrick O'Connor and Chris Poles sparked Knights of Columbus.

Steven Beaton, Marcello Toscanini and Rance Gilsespie paced O'Donnell Landscaping, while John Ross McEvilly, Anthony Ciraolo and Jake Kelliher played well for Lydon Funeral Home.

David Summering, Ben Albertson and Kyle Waters led LG Henley. Justin Gulinello, Ben Martin and Justin Au stood out for Paul Harold.

Under 8 Boys West

Tristen Sleeper, Cian Moriarty, Mark Bambrick and Patrick Bambrick starred for Keezer, while Stephen Roche, Eddy Riley and Connor Dane powered Quincy Firefighters.

RELIGION

Christian Music Artist In Concert Saturday At Wollaston Lutheran

Christian music artist, Jilleen, will perform in concert Saturday, Oct. 18 at 7 p.m. at Wollaston Lutheran Church, 550 Hancock St., Wollaston.

There is no admission cost, only a free will donation to help support Jilleen and her ministry of sharing the Gospel through her music.

Jilleen, a 1997 graduate of Concordia University in Irvine, Calif. with a bachelor's degree in music, received the "Outstanding Senior Award" for musical performance.

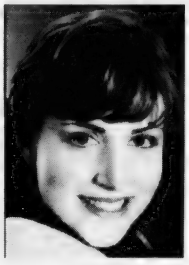

JILLEEN

For more information about the event, directions to Wollaston Lutheran Church and Jilleen's music ministry, call 617-773-5482.

Fair At HN Congregational

Houghs Neck Congregational Church, 310 Manet Ave., will hold its Harves Fair Friday, Oct. 24 from 6 to 9 p.m. and Saturday, Oct. 25 from 9 a.m. to 3 p.m.

The fair will feature tables and activities for all ages, foods, handmade crafts, dinner on Friday and snack bar on Saturday as well as a prize drawing.

Bethany Congregational

Bethany Congregational Church, Quincy Center, will have morning worship and church school Sunday at 10 a.m.

The Rev. William Harding will conduct the serve and preach on "Trusting God." He will also have a moment with the children before they go to their classes.

Marsha Sherman and Carolyn Leuchte will serve as greeters. Scripture reader will be Mildred Rickson.

Music for the service will feature the Chancel Choir and a duet featuring Alita Norkus, soprano, and Paul Frazer, baritone with Tom Boyer, organist.

Fellowship will follow the worship service and light refreshments will be available. Childcare will be provided for infants and toddlers.

The Men of Bethany will meet Tuesday, Oct. 21 at 7 p.m. John Laukkanen will speak about his new book, *Quincy Quarries, Gold and Gloom.*

United Methodist

Quincy Community United Methodist Church, 40 Beale St., Wollaston, will sponsor a Harvest Supper Saturday, Oct. 18 at 6 p.m.

Tickets are $10. Reservations must be made by noon today (Thursday). Call 617-773-3319. Following the chicken dinner, there will be a men's baked goods auction.

The Rev. Carol Stine will lead the 10:30 a.m. worship service Sunday. Joan Donovan will served as lector.

The Pastor's Adult Bible Class will resume at 9:30 a.m. and Church School will be held at 10:45 a.m.

United First Parish

United First Parish Church, 1306 Hancock St., Quincy Center, will observe Community Sunday at the 10:30 a.m. worship service Sunday.

Affiliate Minister Rev. Margie King Saphier will lead the service and preach the sermon, "Living Our Faith."

Guest musician Les Sampou will sing. She will also perform at the Church's Stone Temple Coffee House Saturday, Oct. 25.

The service will be followed by a special Coffee Hour in the Parish Hall, where information and conversation about church activities will be available.

Houghs Neck Congregational

The Rev. Max Olmstead, interim pastor, will preach the sermon "Strength in Weakness" at the 9:30 a.m. worship service Sunday at Houghs Neck Congregational Church, 310 Manet Ave.

The choir, lead by Lois Zulauf, will perform an anthem and Bill Ericson will be the offertory soloist.

Sunday School for youngsters will meet during worship. Fellowship will follow after the worship service.

Catholic Daughters To Host Membership Tea Sunday

Catholic Daughters of the Americas, Court 1065 of Quincy, a charitable organization, will host a membership tea Sunday, Oct. 19 from noon to 2 p.m. at Most Blessed Sacrament Church Hall, Sea St., Houghs Neck.

All women age 18 and older are invited. For more information, contact Leslie Olson at 617-472-5561.

Quincy Religion Directory

SERVICES & ACTIVITIES

Assemblies of God

Glad Tidings
158 Washington St., Quincy
phone: 773-9797
Rev. Gregory E. Wheaton, Pastor
Sunday Worship: 8:30, 11 a.m.; Christian Ed. 10 a.m.; Senior Hi Youth 7 p.m.; Wed. 7 p.m. Berean Bible Study, Royal Ranger Missionettes; Friday Junior Hi Youth 7 pm
•Youth & Children's Ministry
•Contemporary Worship
•Marriage & Family Group
•International Fellowship
•DivorceCare

Catholic

Star of the Sea Church
107 Bellevue Road
Squantum, MA 02171
617-328-0866
www.marystaroftheseа.org
Daily Mass Schedule
Mon, Tues, Wed, Fri & Sat 9am, Thurs 7pm
Weekend Schedule
Sat 4pm, Sun 8:30am & 10am
Confessions 3-3:45pm (Sat)

Saint Ann's Church
757 Hancock St., Wollaston • 617-479-5400
Pastor: Rev. Monsignor Robert P. Deeley
Weekend Mass Schedule:
Sat 4:00 & 7:00 PM
Sunday 7:00, 9:00, 11:30AM
Daily Masses: 9:00 AM
Handicapped Chairlift Available

St. Mary's Church
95 Crescent St., Quincy • 617-773-0120
Masses
Saturday, 4pm, Sunday 7, 9:30 & 11:30am, Weekdays 9am
Handicapped Accessible
New Members Welcome!

Unitarian

United First Parish
Hancock St., across from City Hall, 617-773-1290
Sunday Worship, 10:30 AM
Hearing Assistance Devices, Large-Print Hymnals
Child Care & Religious Education for all ages
All Welcome to Our Historic Church

To Advertise In This Directory Please call 617-471-3100

Catholic

Sacred Heart Church
"A Roman Catholic Community walking together in Faith, Worship, Education and Service"
386 Hancock St., North Quincy, MA 02171
(617) 328-8666
Sunday Masses
4pm (Sat.) 7:45am, 9am (Family Liturgy)
10:30am (with Choir) and 5pm
Weekday Masses
Mon.-Fri 7am and 9am, Sat. 9am
Handicapped Accessible
Confessions
Sat. 3-3:45pm in Saint Joseph Oratory

St. Joseph's Church
550 Washington Street
Quincy, MA 02169
617-472-6321
SUNDAY MASSES:
4 p.m. (On Saturday)
8:30 a.m., 10:30 a.m. & 5 p.m.
Weekday Masses 9am
CONFESSIONS: Saturday, 3:00-3:30 pm
Handicapped accessible & Handicapped parking, side entrance air conditioned

ST. JOHN THE BAPTIST
44 School St., Quincy
617-773-1021
Weekend Mass Schedule
Saturday (Vigil Mass) 4:00 p.m.
Sunday 7:30 a.m., 9:30 a.m. and 11:30 a.m. (Family Liturgy)
Weekday Masses
Monday, Wednesday, Friday 8 a.m.
Tuesday, Thursday - 5:30 p.m.
Handicapped Accessible

Holy Trinity German Catholic Church
140 Shawmut Ave., Boston
(close to Boston Herald)
617-426-6142
Traditional Catholic Mass
Sundays 12 noon

Methodist

QUINCY COMMUNITY UNITED METHODIST CHURCH
40 Beale St., Wollaston
617-773-3319
10:30 AM Sunday Worship
Rev. Carol Stine, Pastor

Congregational

HOUGHS NECK CONGREGATIONAL CHURCH
310 Manet Ave., Quincy
Sunday, Oct. 19
Service Of Worship 9:30 am
Come Worship With Us!
Scripture: Psalm 104, Hebrews 5:1-10, Mark 10:35-45
Sermon: 'Strength in Weakness'
Dr. Max Olmstead
Interim Minister - 617-479-8778
Lois Zulauf - Minister of Music
Wheelchair accessible
'For what will it profit them to gain the whole world and forfeit their life? Indeed, what can they give in return for their life?' **Mark 8: 36-37**

BETHANY CONGREGATIONAL CHURCH
Corner of Spear & Coddington Sts., Quincy Center • 617-479-7300
10 AM Sunday Worship & Church School
'Trusting God'
Rev. William Harding
Childcare Available - Wheelchair Accessible

QUINCY POINT CONGREGATIONAL CHURCH
444 Washington St . • 617-773-6424
Worship and Church School 10 am
Rev. Ann Suzedell, Pastor
visit us at www.QPCC.org

UNION CHURCH
Beach St. & Rawson Rd.,Wollaston
Sunday Service 10 AM • 617-479-6661
Good Bible Preaching & Traditional Worship
Rev. John Carl Swanson, Pastor

Congregational

WOLLASTON CONGREGATIONAL CHURCH
"Begin Again At Wollaston Congregational Church"
48 Winthrop Ave. • 617-773-7432
Ministers: All Members
Pastor: Mary Lou Gifford
Regular Worship and Sunday School 10 AM
Prayer Group and Bible Study Wed. 7 PM

FIRST CHURCH OF SQUANTUM
164 Bellevue Rd., Squantum
617-328-6649
Sunday Worship - 10 AM

Covenant

COVENANT CONGREGATIONAL CHURCH
Corner of Whitwell & Granite St.
Sunday Worship 10:00 AM
Rev. Karen Palmatier, Pastor
9 am Christian Education Classes
Child Care Available All Are Welcome
Children's Pantry
Wed., Thur. 9:30 am - 12 noon
617-479-5728

Salvationist

THE SALVATION ARMY
6 Baxter St., Quincy • 617-472-2345
9:45 SUNDAY SCHOOL
11AM WORSHIP SERVICE
6PM PRAISE SERVICE
1ST SUNDAY OF MONTH
7PM TUES WOMEN'S FELLOWSHIP
7:15PM WED. BIBLE STUDY

American Heart Association.

Episcopal

St. Chrysostom's Episcopal Church
Corner of Hancock & Linden Sts.
Wollaston • (617) 472-0737
Rev. Claude Smith
Holy Eucharist 10 AM - Sunday School and Nursery Care During Service
Coffee Hour Following
EVERYBODY WELCOME
Thrift Shop Open Wed.-Fri. 10 a.m. to 4 p.m.

Evangelical

EVANGELICAL CHURCH OF ATLANTIC
65 Newbury Ave.
North Quincy
(617) 847-4444
Pastor Bill Donahue
9:00 am Traditional Congregational
10 am Contemporary Service
Childcare Available

Nazarene

Wollaston Church Of The Nazarene
37 East Elm Ave., Wollaston, 617-472-5669
Fred Fullerton, Senior Pastor
Rev. Samuel Chung: Pastor
Quincy Chinese Church of the Nazarene
Sunday Services, 8:30am Holy Communion
9:30am Cantonese Worship (Shader Hall)
9:45am Christian Education (all ages)
11am Morning Worship Celebration
* Nursery Care and Children's Church through grade 4
6pm Evening Service (contemporary)
The Wollaston Church of the Nazarene is air conditioned and wheelchair accessible.
ALL ARE WELCOME

Bethel Church of the Nazarene
41 Empire Street, Germantown
617-479-3387
Rev. Timothy Farrell, Pastor

Spiritualist

First Spiritualist Church of Quincy
40 West St., Quincy, MA 02169 • (617) 770-2346
Summer Services Wednesdays 8 PM
Double Healing Circles Last Sunday of Each Month at 8:00 PM
Pastor Rev. Rita S. Berkowitz, C.H.,C.M.

PEACE

OBITUARIES

Lorraine M. Farquharson, 48

Office Manager At Patriot Insurance

LORRAINE M. FARQUHARSON

A funeral Mass for Lorraine M. (Marre) Farquharson, 48, of Quincy, office manager at Patriot Insurance in Quincy for 20 years, was celebrated Oct. 10 at Sacred Heart Church, 386 Hancock St.

She died Oct. 7 at her sister's home.

Mrs. Farquharson retired this year after becoming ill.

She enjoyed playing bingo and enjoyed trips to Foxwoods with family and friends.

Born in Boston, she was a lifelong resident of Quincy. She graduated from North Quincy High School in 1973.

She is survived by her husband, Bob Farquharson; four sisters, Doris McAleer, Maureen Marre and Kathleen Marrem, all of Quincy, and Joyce Clooney of Weymouth; two brothers, John Marre of Quincy and Richard Marre of Halifax; and several nieces and nephews.

Burial was in Pine Hill Cemetery, Quincy.

Funeral arrangements were by the Keohane Funeral Home, 785 Hancock St.

Donations may be made to the Dana-Farber Cancer Institute, 10 Brookline Place West, 6th Floor, Brookline, MA 02445-7226.

Maurice J. Graham, 98

Employee At Former Boston Woven Hose Co.

Private funeral services for Maurice J. Graham, 98, of Quincy, a laborer at the former Boston Woven Hose Company for 35 years, were held recently.

He died Oct. 9 at the Hancock Park Rehabilitation and Nursing Center after a brief illness.

Mr. Graham was born in St. John, New Brunswick, Canada and educated in Canadian schools. He came to the United States in 1922.

He originally lived in Roxbury and later in South Boston and Cambridge for many years before moving to Quincy in 1983.

After his retirement, he became a toll collector on the Mass Turnpike for 15 years. He left that job 23 years ago.

Husband of the late Mary C. Graham, he is survived by a son, Rev. Daniel M. Graham of Quincy; a daughter, Margaret L. Bradlee of Manassas, Virginia; six grandchildren and two great-grandchildren.

Arrangements were made by the Sweeney Brothers Home for Funerals, 1 Independence Ave., Quincy.

Donations may be made to Father Bill's Place, 38 Broad St., Quincy MA 02169.

Mary E. McLaughlin, 86

Wee Folks Nursery School Owner

MARY McLAUGHLIN

A funeral Mass for Mary E. (Sullivan) McLaughlin, 86, of Quincy, will be celebrated Friday at 10 a.m. at St. Ann's Church.

She died Sunday at John Adams Continuing Care Center.

Mrs. McLaughlin was the owner and director of the Wee Folks Nursery School in South Boston for 53 years, retiring two years ago.

She was a graduate of Notre Dame Academy in West Roxbury and Siena Heights University in Michigan, where she earned a bachelor's degree in English. She earned a master's degree in education from Boston State and another master's degree in early education from Lesley College in Cambridge.

She was a licensed certified social worker and was also certified to teach in Massachusetts and Michigan.

Born in Boston, she lived in Quincy for more than 55 years.

Wife of the late Robert McLaughlin for 29 years and later William Callahan for 10 years, she is survived by two sons, Richard McLaughlin of Arizona and Philip McLaughlin of Quincy; two daughters, Rosemary Gallagher and Janet Riley, both of Braintree; 10 grandchildren and 13 great-grandchildren. She was the mother of the late Robert McLaughlin Jr.

Burial will be in Mount Wollaston Cemetery.

Visiting was 7 to 9 p.m. Wednesday and will be 2 to 4 and 7 to 9 p.m. today (Thursday) at Keohane Funeral Home, 785 Hancock St.

Donations may be made to the Massachusetts Association for the Blind, 200 Ivy St., Brookline, MA 02146.

Jean M. Feeney, 59

Retired Administrative Assistant In Quincy Planning Department

A funeral Mass for Jean M. (Walsh) Feeney, 59, of Quincy, was celebrated Oct. 9 at St. Ann's Church.

She died Oct. 5 at home.

Mrs. Feeney was an administrative assistant in the Quincy Planning Department for 17 years before retiring last year.

Born in Boston, she lived in Quincy for 38 years.

She is survived by her husband, William B. Feeney of Quincy; six daughters, Maureen Feeney of South Boston, Lynda Feeney and Kara Feeney, both of Quincy, Patricia Donatiello and Marybeth Feeney, both of New York, and Kathleen Farris of Medfield; two grandchildren; and several nieces and nephews.

Burial was in Blue Hill Cemetery, Braintree.

Funeral arrangements were by Keohane Funeral Home, 785 Hancock St.

Donations may be made to Marie Curry Breast Cancer Fund, c/o QMC Foundation, 114 Whitwell St., Quincy 02169.

Edna Rudnisky

A funeral service for Edna (Smith) Rudnisky of Quincy was held on Oct. 10 at Congregational Klal Yisrael, 9 Dunbar St., Sharon.

She died Oct. 8.

She is survived by a daughter, Linda Rudnisky of Weymouth; two sons, Kenneth Rudnisky of Weymouth and Steven Rudnisky of Boston; six grandchildren; and five great-grandchildren.

Arrangements were by Brezniak-Rodman Levine-Briss Funeral Home.

Donations may be made to charity.

Hannah B. Flaherty, 76

Practical Nurse For 35 Years

HANNAH B. FLAHERTY

A funeral Mass for Hannah B. "Nancy" Flaherty, 76, of Quincy, a practical nurse for 35 years, was celebrated Oct. 11 at St. John's Church, 44 School St., Quincy.

She died Oct. 6 at John Adams Continuing Care Center in Quincy.

Miss Flaherty worked for private in-home patients in the area. She retired in 1988.

She enjoyed spending time on Cape Cod.

Born in Boston, she was a graduate of Jeremiah Burke High School in Dorchester. She lived in Quincy for 45 years.

She is survived by a sister, Maureen Hassan of Braintree, and two nieces and a nephew.

Burial was in Pine Hill Cemetery, Quincy.

Funeral arrangements were by the Keohane Funeral Home, 785 Hancock St., Wollaston.

Donations may be made to John Adams Continuing Care Center, Patient Activity Fund, 211 Franklin St., Quincy 02169.

Silas W. Porter, 79

Community Volunteer, Activist

A memorial service for Silas Williams Porter, 79, of Squantum, a past grand marshal of the Squantum parade and a community volunteer, was held Oct. 11 at the First Church of Squantum, 164 Bellevue Rd., Squantum.

He died Oct. 3 in Braintree after a long illness.

Mr. Porter volunteered for the South Shore VNA, Meals on Wheels and Interfaith Social Services of Quincy.

He worked for the former Grass Instrument Co. for 34 years.

After retiring from Grass, he worked for Wardco Manufacturing until 2001.

He was a longtime member of the First Church of Squantum and was a member of the South Shore Camera Club and the Tumbleweed Motorcycle Club of Bridgewater.

Mr. Porter collected artistic memorabilia, including photographs and autographs of theatrical celebrities.

He loaned his collection to various schools over the years, including to Brown University in the mid-1980s.

Born in Framingham, he had lived in Squantum since 1934.

He was a 1942 graduate of North Quincy High School.

Mr. Porter is survived by two brothers, George I. Porter of Squantum and Deake G. Porter of Buffalo, N.Y.; three sisters, Nancy P. Graham of North Weymouth, Polly P. Smith of Hendersonville, N.C., and Jerry P. Dodds of Boston; and several nephews and nieces.

Arrangements were by the Deware Funeral Home, Quincy.

Donations may be made to charity.

Anthony C. Penella, 82

A memorial Mass for Anthony C. Penella, 82, of Quincy, a former lithographer, will be celebrated at a later date.

He died Oct. 8 at Quincy Rehabilitation and Nursing Center.

Mr. Penella was a Navy veteran of World War II.

He was a member of Sacred Heart Church in Quincy.

He is survived by a brother, Leonard J. Penella of Dorchester.

Arrangements were by the Hamel Wickens & Troupe Funeral Home, 26 Adams St., Quincy.

Donations may be made to Sacred Heart Church, 386 Hancock St., Quincy 02171.

SCOTT DEWARE

A Thought For The Week

The touch in a handshake can mean "Hello," "Goodbye," "Congratulations", "Sympathy" and a lot of other things. Because man has a soul, his touch differs from the pawing touch of an animal. Man combines the touch of the physical with the spiritual. The loving touch of a mother's hand can ease the pain of a child's bruise. A slap can inflict pain physically and spiritually.

There are contrasts in both the physical and spiritual touch. Some are pleasant. Some are painful. In a spiritual sense, everybody touches the lives of others everyday by what we say . . . what we do . . . how we act. The touch on others can be good or bad. It can bring a touch of happiness or unhappiness. It can bring a touch of moderation and mercy; a touch of harshness or hatred. All of us touch someone with nearly everything we say or do everyday.

And, incidentally, we sometimes wonder how – or if – the weekly thoughts you read here, reach out to "Touch you" as we hope they do? . . .

Deware Family Funeral Home

Service Beyond Expectations

Wollaston Chapel
576 Hancock Street
Quincy, MA 02170
(617) 472-1137

Dignity Memorial

Affordability Plus Service
Advanced Planning • Cremation Service Available
A Service Family Affiliate of AFFS and Service Corp. Int.
492 Rock Street • Fall River, MA 02720 • (508) 676-2454

Funerals • Cremations • Prearrangements

DENNIS SWEENEY FUNERAL HOME

Quincy's First for Three Generations

Dennis S. Sweeney Joseph M. Reardon, CPC

Funeral Directors

74 Elm Street, Quincy Massachusetts 02169 • 617-773-2728
www.dennissweeneyfuneralhome.com

The Cremation Society of Massachusetts
Hamel Wickens & Troupe Funeral Home
26 Adams St., Quincy, MA 02169
617-472-5888
Roger & Scott Hamel, Directors

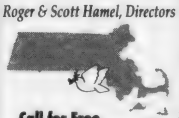

Call for Free Brochure
1-800-696-5887
www.csofma.com
Member Better Business Bureau Eastern Mass.

Will J. Lessard, 89

Former Executive Vice President Of Chas T. Main Engineers

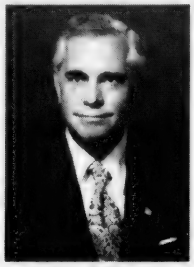

WILL J. LESSARD

A memorial Mass for Will J. Lessard, 89, of Quincy, formerly of Beacon Hill, Boston, former Executive Vice President of Chas T. Main Engineers, will be celebrated Oct. 25 at 11 a.m. at Sacred Heart Church.

He died Sept. 25.

Born in Manchester, N.H., Mr. Lessard graduated from St. Anselm's College and the University of Alabama with a degree in mechanical engineering.

He served on the Board of Directors of Chas T. Main, Inc. and was Chairman of the Board of the American Institute of Management.

He was a Director on the National Board of the American Consulting Engineers Council, the Advisory Board of Lowell Technologies Institute of the University of Massachusetts, the Finance Committee of the University of Maine Pulp and Paper Foundation.

He was a member of the Newcomen Society of North America and Technical Association of the Pulp and Paper Society.

An avid golfer, Lessard hit two hole-in-ones on the same hole on the same course in Portsmouth, N.H, 10 years apart. He served on the Board of Trustees of York Golf Club in York, Maine.

Mr. Lessard enjoyed taking his 52-foot Hatteras Yacht "Swamiko" between Maine and Florida annually through the intracoastal waterway, and was a member of the Ocean Reef Yacht Club in North Key Largo, Fla.

He is survived by his closest friends, Barbara Doll of Quincy, Dr. Kristine Doll of Salem, Dr. Bonnie Freund of Virginia and Amie Kandalaft of Weymouth.

Arrangements were by Keohane Funeral Home, 785 Hancock St.

Donations may be made to Carney Hospital Foundation, 2100 Dorchester Ave., Dorchester 02124.

Mary J. Hagerty, 66

Retired Account Executive

A funeral Mass for Mary J. (Grant) Hagerty, 66, of Wollaston, a retired account executive for Cleary Insurance in Quincy, was celebrated Oct. 14 at St. Ann's Church, 757 Hancock St., Wollaston.

She died Oct. 11 at Massachusetts General Hospital.

She retired in 2002 after 25 years with the insurance company.

Mrs. Hagerty was born in Boston, grew up in Dorchester and moved to Quincy 36 years ago. She was a graduate of Monsignor Ryan High School in Dorchester.

She is survived by her husband, John A. Hagerty; a daughter, Kerry M. Whooley of Wollaston; five sisters, Betty Smith of Whitman, Susan McCall of Milton, Joanne Sheehan of Scituate, Alice Phillips and Pauline Bubencik, both of Quincy; a brother, Joseph Grant of Quincy; and three grandchildren.

Burial was in Cedar Grove Cemetery, Dorchester.

Funeral arrangements were by the Alfred D. Thomas Funeral Home, 326 Granite Ave., Milton.

Donations may be made to Children's Hospital, Brendan Bubencik Fund, 300 Longwood Ave., Boston 02115.

Phyllis Mahoney, 78

Bookkeeper, Homemaker

A funeral Mass for Phyllis (Whooley) Mahoney, 78, of Quincy, a homemaker, will be celebrated today (Thursday) at 9 a.m. at St. John's Church.

She died Sunday at home.

Mrs. Mahoney worked as a bookkeeper at Motorola in Dorchester for 11 years and previously for Mutual of Omaha in Jamaica Plain.

She was an active parishioner at St. Ann's Church and St. John's Church in Quincy.

While living at the Town Brook Manor in Quincy, she enjoyed coordinating birthday parties and welcoming new residents.

She played bridge four days a week at the Whipple Center, Marshfield Senior Center, Puriton Senior Center, and the T.B.H. Association.

Born in Newton, she lived in Quincy for 30 years.

Wife of the late Paul F. Mahoney, she is survived by three sons, Paul Mahoney of Milton, Kevin Mahoney of Weymouth and Robert Mahoney of Hanover; a daughter, Karen Roberts of West Roxbury; and nine grandchildren.

Burial will be in Pine Hill Cemetery.

Visiting was 2 to 4 and 7 to 9 p.m. Wednesday at Keohane Funeral Home, 785 Hancock St., Wollaston.

Donations may be made to St. John's Church, 44 School St., Quincy 02169.

Robert E. MacKinnon, 80

Former Mosquito Control Employee

A private funeral service for Robert E. MacKinnon, 80, of Quincy, was held Monday at Sweeney Brothers Home for Funerals, 1 Independence Ave.

He died Oct. 9 at Hancock Park Rehabilitation and Nursing Center after a long illness.

Mr. MacKinnon had been employed for 25 years with the former South Shore Mosquito Control for the Commonwealth of Massachusetts. Following his retirement, he worked for 10 years with the O'Connell Management Company in Quincy and had been retired for several years.

He worked at the former Fore River Shipyard during World War II.

Born and educated in Quincy, he was a lifelong resident of the city.

He is survived by his wife of 58 years, Mary L. (Eagles) MacKinnon; a daughter, Marcia M. O'Connell of Quincy; a brother, John W. MacKinnon of Quincy; two brothers, Elaine Rodman of Tennessee and Marcia Middleton of California; four grandchildren and six great-grandchildren.

Burial was in Blue Hill Cemetery, Braintree.

Donations may be made to the American Heart Association, 20 Speen St., Framingham 01701.

Frederick G. Caldwell, 86

Clerk For New York, New Haven And Hartford Railroad

A funeral Mass for Frederick G. "Fred" Caldwell, 86, of Quincy, a clerk for the New York, New Haven and Hartford Railroad for 38 years, was celebrated Oct. 9 at Most Blessed Sacrament Church, 1000 Sea St., Quincy.

He died Oct. 5 at Quincy Medical Center after a brief illness.

He retired in 1977.

Mr. Caldwell was a member of the Civilian Conservation Corp, the Houghs Neck American Legion Post, the Quincy Lodge or Elks and the Castle Island Association.

He was a Merchant Marine veteran of World War II.

Born in Fall River, he lived in Boston before moving to Quincy 49 years ago.

He is survived by his wife, Catherine C. (Coutsonikas) Caldwell; three sons, Fred M. Caldwell and Jerry J. Caldwell, both of Quincy, and Kenneth L. Caldwell of Plymouth; a daughter, Jacqueline Joan Bythrow of Ellington, Conn.; 13 grandchildren; 25 great-grandchildren; and many nieces and nephews.

Burial was in Pine Hill Cemetery, West Quincy.

Funeral arrangements were by the Dennis Sweeney Funeral Home, 74 Elm St., Quincy.

Donations may be made to the American Parkinson's Disease Association, 720 Harrison Ave., Suite 707, Boston 02118.

Daniel P. O'Donnell, 25

Former Member Of The Carpenters Union

A funeral Mass for Daniel P. O'Donnell, 25, of Wollaston, a former member of the carpenters union, was celebrated Oct. 11 at St. Ann's Church, 757 Hancock St., Wollaston.

He died Oct. 7 at home.

Born in Boston, he was a lifelong resident of Wollaston and a graduate of North Quincy High School.

He was a member of Carpenters Union Local 33 in Boston for four years.

He is survived by his parents, Thomas J. and Dianne R. (Garvey) O'Donnell; a brother, John O'Donnell of Wollaston; two sisters, Caitlyn O'Donnell and Laura O'Donnell; both of Wollaston; his grandmothers, Mary A. O'Donnell of Wollaston and Anne R. Garvey of Holbrook; and several aunts, uncles and cousins.

He was the grandson of the late Eugene E. O'Donnell and the late John Garvey.

Burial was in Cedar Grove Cemetery, Dorchester.

Funeral arrangements were by the Alfred D. Thomas Funeral Home, 326 Granite Ave., Milton.

Donations may be made to St. Ann's Church.

Quincy Point Congregational

Sunday morning worship will begin at 10 a.m. at Quincy Point Congregational Church, 444 Washington St.

Guest preacher will be Dr. Curtis Penney. Don Smith will be the deacon of the day.

Music will be offered by the Chancel Choir under the direction of Paul Thistle.

The Fellowship Committee will host the coffee hour following morning worship.

Say it with Flowers
Beautiful Flowers
617-479-8884
www.Cliffords.com
24 hours • 7 days
Clifford's Flowers
1229 Hancock St., Quincy
916 Picciuti Drive, Quincy
Specialists in Time-sensitive Delivery

Barbara Tierney, 67

Worked At Beth Israel Deaconess Medical Center

A funeral Mass for Barbara J. Tierney, 67, of Quincy, employee at the Beth Israel Deaconess Medical Center for many years, was celebrated yesterday (Wednesday) at St. Joseph's Church, 550 Washington St., Quincy.

She died Oct. 7 at Brigham & Women's Hospital following a long illness.

She was born in the Fields Corner section of Dorchester, educated in Dorchester schools and was a graduate of Dorchester High School.

She lived in Milton and Scituate for many years before moving to Quincy eight years ago.

Ms. Tierney worked in the surgical department for Dr. Josef Fischer at the medical center. She was working there at the time of her death. Prior to that, she worked for the late Dr. Francis G. Wolfort as an administrative assistant at the Beth Israel Deaconess Medical Center for many years.

She is survived by three sons, Michael Tierney of Sagamore Beach, and Scott Tierney and Christopher Tierney, both of Quincy; a daughter, Erin Tierney-Mood of Quincy; five grandchildren and a nephew. She was the sister of the late Kevin Wall.

Burial will be in St. Joseph's Cemetery, West Roxbury.

Funeral arrangements were by the Sweeney Brothers Home for Funerals, 1 Independence Ave., Quincy.

Donations may be made to the Dana Farber Cancer Institute, 10 Brookline Place West, 6th Floor, Brookline MA 02445-7226, Attn: Contribution Services.

Michael Roffo, 72

Structural Engineer

A funeral service for Michael Roffo, 72, of Braintree, formerly of Quincy, a structural engineer, was held Monday at First Congregational Church in Braintree.

He died Oct. 9 at Quincy Medical Center.

Mr. Roffo was a co-owner of Brayton Wilson Cole Corp., a steel fabricating firm in Boston. He specialized in drafting and estimating, and continued to work until his death.

Born in Quincy, he lived in Braintree for many years. He graduated from Quincy High School in 1950 and from Franklin Institute in Boston.

Mr. Roffo served with the Navy's Seabees from 1952 to 1956.

He served on the board of trustees and the board of deacons of First Congregational Church of Braintree. He also taught church school and served on church committees.

He is survived by his wife, Beverly (King) Roffo; two sons, Michael C. Roffo of Haverhill and David G. Roffo of Marshfield; a daughter, Cheryl A. Almeida of Norwell; two sisters, Anna Cellucci and Donata DiBona, both of Quincy; and nine grandchildren.

Burial was in Blue Hill Cemetery, Braintree.

Funeral arrangements were by Mortimer N. Peck-Russell Peck Funeral Home, Braintree.

Donations may be made to the Tower Fund at First Congregational Church, 12 Elm St., Braintree 02184.

DOLAN
FUNERAL SERVICES
"Caring for your life's journey"
♦ Funerals
♦ Cremations
♦ Pre-Arrangements
Service times and directions at:
www.dolanfuneral.com
THE DOLAN FAMILY
W. Craig
Paul F.
Frederick J.
Courtney
1140 WASHINGTON STREET
DORCHESTER, MA 02124
(617) 298-8011
460 GRANITE AVENUE
MILTON, MA 02186
(617) 698-6264

SUN FUN PAGE

Quincy Typewriter Service
SALES - SERVICE - RENTALS
Bob Barker Gerry Barker
SEPTEMBER SPECIAL
IBM Selectrics Reconditioned
Starting at $199.00 and up while they last!
5 Maple Street
Quincy, MA 02169 617-472-3656

Raffael's
ONE ENTERPRISE DRIVE NORTH QUINCY (Off Newport Ave.) • 617-328-1600
RESTAURANT • LOUNGE • FUNCTION FACILITIES
DINNER
Tuesday - Sunday Early Dinner Specials $11.00 - $14.00
SUNDAY BRUNCH 11:00 - 2:00
DINNER THEATRE
CALL FOR RESERVATIONS 617-328-1600

Dee Dee's Lounge
297 Newport Ave., Quincy • 617-328-5938
Darts • Keno • Pool | Live Bands • DJs Thurs-Sat
Bar Hours: Mon-Fri 11am-1am, Sat 8am-1am, Sun noon-1am
Kitchen Hours: Mon-Sat 11am-11pm, Sun noon-9pm

King Crossword

ACROSS
1 Suitor
5 Actor Alastair
8 Lacking locks
12 Noted name at Indy and Daytona
14 Eastern potentate
15 Emergency-aid organization
16 Song-stress Horne
17 Go like a kangaroo
18 Lively
20 Cole Porter subject
23 Climber's bar
24 Terrible guy?
25 Bureaucratic labyrinth
28 Brick-shaped candy
29 Girl in the "Fox Trot" comics
30 Young fellow
32 Recommended safety limit
34 Llama territory
35 A Katzenjammer Kid
36 Obliterate
37 Leave in the lurch
40 Mrs. McKinley
41 Wedding cake portion
42 Small, faint star
47 He raised Cain
48 Poisonous evergreen
49 Actor Lugosi
50 Lindstrom or Zadora
51 Alluring

DOWN
1 Prevent
2 Compass heading
3 Continue talking
4 Mischievous kid
5 Octagonal signal
6 "- Impossible"
7 Get the wrong first impression
8 Sturgeon known for its caviar
9 "So be it"
10 Dryer buildup
11 Wagon
13 Cupid's alter ego
19 Stud fee?
20 "Great Expectations" boy
21 State with certainty
22 Demolish
23 Equestrian's handful
25 Deluge unit
26 Entreaty
27 Dumbo's "wings"
29 Bluepnnt
31 Payable
33 Greg's TV wife
34 Seafood purchase
36 Snorri's stones
37 Impale
38 Ocean motion
39 Verifiable
40 Notion
43 Inventor 0Whitney
44 Citric quencher
45 Mardi Gras VIP
46 Saute

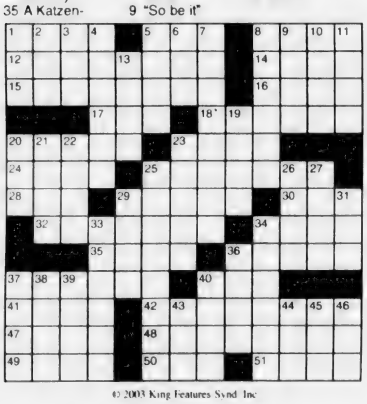

© 2003 King Features Synd. Inc

Wishing Well®

5	7	8	6	5	7	3	7	4	7	2	3	5
E	V	K	F	X	I	F	S	P	I	F	O	P
3	5	2	8	6	4	3	8	2	6	4	6	4
G	E	O	E	I	E	W	E	R	R	R	M	F
8	5	4	3	5	7	3	7	2	8	2	3	7
P	C	E	I	T	T	L	O	G	T	I	L	R
4	7	3	6	5	3	6	3	7	5	4	3	7
C	A	C	E	S	L	R	E	R	U	T	A	R
2	4	2	8	6	3	6	7	4	2	7	6	7
V	L	E	R	C	R	O	I	I	O	V	M	E
2	5	2	7	4	5	4	2	5	6	2	6	8
T	R	H	S	F	P	E	E	R	M	R	I	Y
2	6	5	6	5	6	8	6	5	8	6	8	6
S	T	I	M	S	E	I	N	E	N	T	G	S

HERE IS A PLEASANT LITTLE GAME that will give you a message every day. It's a numerical puzzle designed to spell out your fortune. Count the letters in your first name. If the number of letters is 6 or more, subtract 4. If the number is less than 6, add 3. The result is your key number. Start at the upper left-hand corner and check one of your key numbers, left to right. Then read the message the letters under the checked figures give you.

©2003 King Features, Inc.

Trivia test

by Fifi Rodriguez

1. PRESIDENTS: What is the location of Harry Truman's presidential library?
2. ARTS: For what area of the arts was Jerome Robbins best known?
3. GEOGRAPHY: In what state are the Olympic Mountains located?
4. FOOD: What is the chief ingredient of soubise sauce?
5. MOVIES: Who won the Best Actor Oscar for "Save the Tiger"?
6. PAINTING: Peter Paul Rubens was a major figure in which art movement?
7. MYTH: What power was the Philosopher's Stone believed to hold?
8. GENERAL KNOWLEDGE: What is the full name of Disney's EPCOT theme park?
9. STATES & TERRORITORIES: What is Guam's official motto?
10. HISTORY: In what year did the Bay of Pigs invasion of Cuba take place?

Answers
1. Independence, Mo.
2. Choreography
3. Washington
4. Onion
5. Jack Lemmon
6. Baroque
7. The ability to turn base metals into silver and gold
8. Experimental Prototype Community of Tomorrow
9. "Where America's day begins"
10. 1961

© 2003 King Features Synd., Inc.

50 Trivia Quizzes Send $4.50 check or money order to: Trivia, P.O. Box 536475, Orlando, FL 32853-6475

HOCUS-FOCUS

BY HENRY BOLTINOFF

Find at least six differences in details between panels.

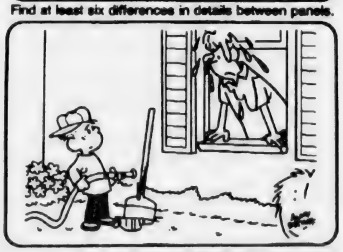

Differences: 1. Tree is missing. 2. Boy's cap is different. 3. Shovel has been added. 4. Shrub has flowers. 5. Window has shutters. 6. Man's shirt has short sleeves.

©2003 King Features, Inc.

King Crossword — Answers

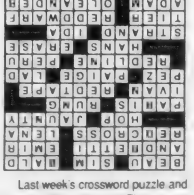

Last week's crossword puzzle and answers did not match. The correct puzzle and answers appear this week.

Magic maze — Answers

Like A _

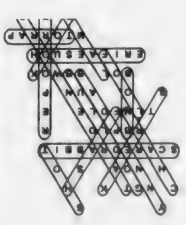

Salome's Stars

ARIES (March 21 to April 19) A bid for you to step in and take over an incomplete project could prove to be an excellent learning experience that you can take with you when a new opportunity opens up.

TAURUS (April 20 to May 20) It's a good time for socializing, both with family and with friends. Your aspects also favor developing new relationships, any or all of which might become especially meaningful.

GEMINI (May 21 to June 20) Your success in handling a recent difficult situation prompts a request to handle another workplace problem. But this is one you should accept only if you get all of the relevant facts.

CANCER (June 21 to July 22) New information about a past decision raises some unsettling questions from an old friend. Be prepared to explain your actions fully and, if necessary, to make adjustments.

LEO (July 23 to August 22) This is not a good time to share personal secrets, even with someone you've known for a long while. What you don't reveal now won't come back to haunt you later.

VIRGO (August 23 to September 22) Pushing yourself to meet a project deadline is admirable. But be careful not to leave out important details in your rush to complete your work and send it off.

LIBRA (September 23 to October 22) Watch that you don't take on more than you can handle when offering to help someone with a personal problem. There might be hidden factors you weren't told about.

SCORPIO (October 23 to November 21) That major move you've been considering could come sooner than you expected. Make sure you'll be ready with the facts you need when decision time arrives.

SAGITTARIUS (November 22 to December 21) Languishing relationships can benefit from a break in routine. Get out of the rut and do something new and maybe more than a little unpredictable this weekend.

CAPRICORN (December 22 to January 19) Although you don't think of yourself as a role model, your ability to make a tough decision at this time sets an example for others, who admire your courage.

AQUARIUS (January 20 to February 18) You need to move any remaining obstacles out of your way before you can take on a new challenge. Seek advice from close, trusted friends and associates.

PISCES (February 19 to March 20) A career change appears increasingly likely to happen during the next several weeks. It's a good idea to start now to prepare, so you can be ready to make the move when the time comes.

BORN THIS WEEK: You have a strong sense of obligation to justice, which inspires others to follow your example and do the right thing.

© 2003 King Features Synd., Inc.

MAGIC MAZE ● LIKE A —

T	Y	O	L	I	E	B	Y	S	V	S	Q	N	K	H
C	E	N	G	T	B	K	Y	W	H	T	R	O	L	J
G	H	E	N	O	A	B	Y	S	W	O	U	R	P	N
S	C	A	R	E	D	R	A	B	B	I	T	K	I	G
D	B	Z	R	B	P	L	D	X	V	S	R	Q	O	M
K	I	T	L	M	F	D	L	E	G	E	E	C	A	Y
W	S	U	S	O	Q	P	A	U	N	N	P	L	J	H
F	E	C	A	B	O	L	Y	B	B	W	O	K	X	V
U	S	Q	E	R	I	F	A	E	S	U	O	H	P	N
M	K	J	H	F	E	C	B	M	T	O	R	R	A	P
Z	Y	N	E	K	C	I	H	C	B	X	T	V	D	U

Find the listed words in the diagram. They run in all directions - forward, backward, up, down and diagonally.

Bad penny	Charm	House afire	Shot
Bomb	Drowned rat	Lamb	Streak
Book	Flash	Parrot	Trooper
Bulldog	Fool	Scared rabbit	

©2003 King Features, Inc.

LEGAL NOTICE

COMMONWEALTH OF MASSACHUSETTS
THE TRIAL COURT
PROBATE AND FAMILY COURT DEPARTMENT
Norfolk Division
Docket No. 99P0613AA
In the Estate of
DORIS T. ENGLUND
Late of QUINCY
In the County of NORFOLK
Date of Death May 9, 2001
NOTICE OF PETITION FOR APPOINTMENT OF ADMINISTRATOR WITH THE WILL ANNEXED

To all persons interested in the above captioned estate, a petition has been presented praying that a document purporting to be the last will of said decedent be proved and allowed, and that NANCY CAREW of HOLBROOK in the County of NORFOLK or some other suitable person be appointed as administrator with the will annexed of said estate to serve without surety.

IF YOU DESIRE TO OBJECT THERETO, YOU OR YOUR ATTORNEY MUST FILE A WRITTEN APPEARANCE IN SAID COURT AT CANTON ON OR BEFORE TEN O'CLOCK IN THE FORENOON (10:00 AM) ON **NOVEMBER 12, 2003**.

In addition, you must file a written affidavit of objections to the petition, stating specific facts and grounds upon which the objection is based, within thirty (30) days after the return day (or such other time as the court, on motion with notice to the petitioner, may allow) in accordance with Probate Rule 16.

WITNESS, HON. DAVID H. KOPELMAN, ESQUIRE, First Justice of said Court at CANTON this day, October 1, 2003.

PATRICK W. MCDERMOTT
REGISTER OF PROBATE
10/16/03

LEGAL NOTICE

COMMONWEALTH OF MASSACHUSETTS
THE TRIAL COURT
PROBATE AND FAMILY COURT DEPARTMENT
Norfolk Division
Docket No. 03P2334EP
In the Estate of
PETER S. PANARELLI
Late of QUINCY
In the County of NORFOLK
Date of Death
August 8, 2003
NOTICE OF PETITION FOR PROBATE OF WILL

To all persons interested in the above captioned estate, a petition has been presented praying that a document purporting to be the last will of said decedent be proved and allowed, and that CAROL ANN MAX of QUINCY in the County of NORFOLK and NICHOLAS PANARELLI of QUINCY in the County of NORFOLK or some other suitable person be appointed executor, named in the will to serve without surety.

IF YOU DESIRE TO OBJECT THERETO, YOU OR YOUR ATTORNEY MUST FILE A WRITTEN APPEARANCE IN SAID COURT AT CANTON ON OR BEFORE TEN O'CLOCK IN THE FORENOON (10:00 AM) ON **NOVEMBER 5, 2003**.

In addition, you must file a written affidavit of objections to the petition, stating specific facts and grounds upon which the objection is based, within thirty (30) days after the return day (or such other time as the court, on motion with notice to the petitioner, may allow) in accordance with Probate Rule 16.

WITNESS, HON. DAVID H. KOPELMAN, ESQUIRE, First Justice of said Court at CANTON this day, September 29, 2003.

PATRICK W. MCDERMOTT
REGISTER OF PROBATE
10/16/03

NOTICE OF PUBLIC HEARING

NOTICE OF PUBLIC HEARING
City of Quincy
ZONING BOARD OF APPEALS
CASE NO. 03-078

Pursuant to the provisions of TITLE 17 of the ***QUINCY MUNICIPAL CODE*** as amended, the Quincy Zoning Board of Appeals will hold an **Open Public Hearing** on **TUESDAY, OCTOBER 28, 2003**, at **7:15 pm** on the **Second Floor** in the **Council Chambers,** Quincy City Hall, 1305 Hancock Street, Quincy, MA 02169. On the application of JOHN LICHTER for a SPECIAL PERMIT/VARIANCE to demolish the existing buildings on site and construct eight (8) townhouse style residential units, with parking in the rear and within eight separate garages under each unit in violation of Title 17 as amended CHAPTER 17.04.170 (Special permits - Granting authority - Board of appeals - Powers and duties - Exceptions), CHAPTER 17.20 (Dimensional Requirements) on the premises numbered 502-516 SEA STREET, QUINCY.

Mary Ellen Cronin, Chairperson
10/9, 10/16/03

NOTICE OF PUBLIC HEARING

NOTICE OF PUBLIC HEARING
City of Quincy
ZONING BOARD OF APPEALS
CASE NO. 03-079

Pursuant to the provisions of TITLE 17 of the ***QUINCY MUNICIPAL CODE*** as amended, the Quincy Zoning Board of Appeals will hold an **Open Public Hearing** on **TUESDAY, OCTOBER 28, 2003**, at **7:15 pm** on the **Second Floor** in the **Council Chambers,** Quincy City Hall, 1305 Hancock Street, Quincy, MA 02169. On the application of FRANK & CAROLYN GUARINO for a VARIANCE to legalize and expand the existing deck in violation of Title 17 as amended CHAPTER 17.20.040 (DIMENSIONAL REQUIREMENTS) on the premises numbered 28 BORDER STREET, QUINCY.

Mary Ellen Cronin, Chairperson
10/9, 10/16/03

QUINCY SUN NEWSCARRIERS WANTED
Here's a chance to earn extra money by building a Quincy Sun home delivery route.
617-471-3100

LEGAL NOTICES

COMMONWEALTH OF MASSACHUSETTS
THE TRIAL COURT
PROBATE AND FAMILY COURT DEPARTMENT
Norfolk Division
Docket No. 03P2478GI
In the Matter Of
HELEN B. RICH
Of WEYMOUTH
In the County of NORFOLK
NOTICE OF PETITION FOR APPOINTMENT OF GUARDIAN OF MENTALLY ILL PERSON

To HELEN B. RICH of WEYMOUTH in the County of NORFOLK, his/her spouse, and heirs apparent or presumptive, a petition has been filed in the above captioned matter alleging that said HELEN B. RICH of WEYMOUTH in the County of NORFOLK is a mentally ill person and praying that DIANNE W. HAYES, ESQ. of QUINCY in the County of NORFOLK or some other suitable person be appointed guardian, to serve with corporate surety of the person – and property.

IF YOU DESIRE TO OBJECT THERETO, YOU OR YOUR ATTORNEY MUST FILE A WRITTEN APPEARANCE IN SAID COURT AT CANTON ON OR BEFORE TEN O'CLOCK IN THE FORENOON (10:00 AM) ON **NOVEMBER 19, 2003**.

WITNESS, HON. DAVID H. KOPELMAN, ESQUIRE, First Justice of said Court at CANTON this day, October 9, 2003.

PATRICK W. MCDERMOTT
REGISTER OF PROBATE
10/16/03

COMMONWEALTH OF MASSACHUSETTS
THE TRIAL COURT
PROBATE AND FAMILY COURT DEPARTMENT
Norfolk Division
Docket No. 03P2315EP
In the Estate of
PAUL F. AMANN
Late of QUINCY
In the County of NORFOLK
Date of Death July 23, 2003
NOTICE OF PETITION FOR PROBATE OF WILL

To all persons interested in the above captioned estate, a petition has been presented praying that a document purporting to be the last will of said decedent be proved and allowed, and that LAWRENCE B. AMANN of BRAINTREE in the County of NORFOLK or some other suitable person be appointed executor, named in the will to serve without surety.

IF YOU DESIRE TO OBJECT THERETO, YOU OR YOUR ATTORNEY MUST FILE A WRITTEN APPEARANCE IN SAID COURT AT CANTON ON OR BEFORE TEN O'CLOCK IN THE FORENOON (10:00 AM) ON **NOVEMBER 5, 2003**.

In addition, you must file a written affidavit of objections to the petition, stating specific facts and grounds upon which the objection is based, within thirty (30) days after the return day (or such other time as the court, on motion with notice to the petitioner, may allow) in accordance with Probate Rule 16.

WITNESS, HON. DAVID H. KOPELMAN, ESQUIRE, First Justice of said Court at CANTON this day, September 23, 2003.

PATRICK W. MCDERMOTT
REGISTER OF PROBATE
10/16/03

LEGAL NOTICE

COMMONWEALTH OF MASSACHUSETTS
THE TRIAL COURT
THE PROBATE AND FAMILY COURT DEPARTMENT
Norfolk Division
Docket No. 03E0055-PP1

To Kenneth Coyle of parts unknown, Anne Lester of parts unknown, Helen Martin of Rockland in the County of Plymouth, Karen Murphy of Kingston in the County of Plymouth, Linda Chubbock of Marshfield in the County of Plymouth, Cynthia Carringer of Tucson in the State of Arizona, Suzanne Bronstein of Canton in said County, respondents; and to all other persons interested.

A petition has been presented to said Court by Heidi A. Vogel Marquis of Quincy in the County of Norfolk representing that she holds as tenant in common an undivided part or share of certain land lying in Quincy in said County of Norfolk and briefly described as follows: A certain parcel of land with all the buildings thereon, situated in that part of said Quincy called Wollaston, being Lots numbered Fifteen (15) and Sixteen (16) in Block Twenty (20) of Section Six (6) of lands of the Wollaston Land Association as shown on a plan of said lands revised by Whitman & Breck, and recorded with Norfolk Deeds, Plan Book 7, Plan No. 277. Said lots are together bounded and described as follows:

NORTHEASTERLY by Arlington Street, one hundred (100) feet; NORTHWESTERLY by lot numbered 17 in said block, one hundred (100) feet; SOUTHWESTERLY by lot numbered 5 and 6 in said block, one hundred (100) feet; and SOUTHEASTERLY by lot numbered 14 in said block, one hundred (100) feet. Containing according to said plan ten thousand (10,000) square feet of land. Title reference: Book 1388, Page 621, setting forth that she desires that all of said land may be sold at private sale for not less than two hundred thousand ($200,000.00) dollars and praying that partition may be made of all the land aforesaid according to law, and to that end that a commissioner be appointed to make such partition and be ordered to make sale and conveyance of all, or any part of said land which the Court finds cannot be advantageously divided, either at private sale or public auction, and be ordered to distribute the net proceeds thereof.

If you desire to object thereto, you or your attorney should file a written appearance in said Court at Norfolk Probate & Family Court, 35 Shawmut Road, Canton, MA 02021 before ten o'clock in the forenoon on the thirty-first day of December 2003, the return day of this citation.

WITNESS, DAVID H. KOPELMAN, Esquire, First Justice of said Court, this twenty-fifth day of September, 2003.

PATRICK W. MCDERMOTT
REGISTER
10/9, 10/16, 10/23/03

Save Gas & Money
Shop Locally

NOTICE OF PUBLIC HEARING

NOTICE OF PUBLIC HEARING
City of Quincy
ZONING BOARD OF APPEALS
CASE NO. 03-077

Pursuant to the provisions of TITLE 17 of the ***QUINCY MUNICIPAL CODE*** as amended, the Quincy Zoning Board of Appeals will hold an **Open Public Hearing** on **TUESDAY, OCTOBER 28, 2003**, at **7:15 pm** on the **Second Floor** in the **Council Chambers,** Quincy City Hall, 1305 Hancock Street, Quincy, MA 02169. On the application of THOMAS FITZGERALD for a SPECIAL PERMIT/VARIANCE to use the existing building with additions to provide for 33 residential units in a five (5) story building, with parking for 85 vehicles, 21 to be provided within the new structure in violation of Title 17 as amended CHAPTER 17.20.040 (DIMENSIONAL REQUIREMENTS), CHAPTER 17.28 (PARKING REQUIREMENTS) on the premises numbered 85-91 FRANKLIN STREET, QUINCY.

Mary Ellen Cronin, Chairperson
10/9, 10/16/03

NOTICE OF PUBLIC HEARING

NOTICE OF PUBLIC HEARING
City of Quincy
ZONING BOARD OF APPEALS
CASE NO. 03-076

Pursuant to the provisions of TITLE 17 of the ***QUINCY MUNICIPAL CODE*** as amended, the Quincy Zoning Board of Appeals will hold an **Open Public Hearing** on **TUESDAY, OCTOBER 28, 2003**, at **7:15 pm** on the **Second Floor** in the **Council Chambers,** Quincy City Hall, 1305 Hancock Street, Quincy, MA 02169, on the application of Miguel Torres for a Finding to allow for the alteration of an existing non-conforming structure and Variances for the existing structure including lot area per dwelling unit in violation of Title 17, Chapter 17.20.040 (dimensional) and for the number and layout of required parking spaces in violation of Chapter 17.28 (parking). Petitioner proposes to convert an existing non-conforming two-family dwelling into a three-unit multifamily dwelling on the premises numbered 26 Brook Street, Quincy.

The parcel of land is shown as Plot 8 on Assessors' plan 5115.

Mary Ellen Cronin, Chairperson
10/9, 10/16/03

INVITATION TO BID

CITY OF QUINCY, MASSACHUSETTS
Department of Public Works
INVITATION TO BID

The Department of Public Works for the City of Quincy, Massachusetts will receive sealed bids for **Micro-Resurfacing**, until 10:00 AM local time on **Wednesday, October 29, 2003**, in the offices of the Commissioner of Public Works, 55 Sea Street, Quincy, Massachusetts 02169, at which time and place all bids will be publicly opened and read aloud.

Micro-surfacing is a tough and durable thin overlay material which can restore the original service properties to worn but structurally sound pavements. Its properties are based on a blend of select crushed aggregate and a sophisticated chemical formulation of asphalt cement, cationic emulsifiers, adhesives, and latex. This specification covers all materials, equipment, construction and application procedures for surfacing of existing paved surfaces. The micro-surfacing shall be a mixture of cationic latex modified asphalt emulsion, mineral aggregate, mineral and field control additives, and water, properly proportioned, and mixed and spread on the paved surface in accordance with this specification and as directed by the Engineer.

All work under this contract shall be completed within thirty days (30) calendar days. The City understands that the work under this contract is temperature sensitive. Therefore, the work may be delayed until the such time as the outdoor temperature is sufficient to support the work.

A **non-refundable deposit of $5.00** in cash or check payable to the City of Quincy shall be required for each set of Contract Documents. Bidders requesting Contract Documents by mail shall also include an additional **non-refundable mail fee of $5.00** in cash or check payable to the City of Quincy. The Contract Documents may be obtained during the business hours of 8:30 AM to 3:30 PM at the Department of Public Works, 55 Sea Street, Quincy, MA 02169 on or after **October 15, 2003, 8:00 am - 3:00 pm.**

Each bid shall be accompanied by a bid security in the amount of five percent (5%) of the total value of the bid in the form of bid bond or certified/treasurer's check.

The bidding and award of this contract shall be in full compliance with Massachusetts General Laws, Chapter 30, Section 39M, as last revised. All Federal, State and City of Quincy regulations in relation to Minority Work Force, Equal Employment Opportunity, Employment of Quincy Residents, Responsible Employer and Minimum Wage Rates shall be complied with. The City reserves the right to waive any informality in or to reject any or all Bids when such an action is deemed in the best interests of the City. **Non-responsive and/or unbalanced bids may be rejected.**

William J. Phelan, Mayor
Jay J. Fink, PE, Commissioner of Public Works
10/16/03

We need you.
American Heart Association.

LEGAL NOTICE **LEGAL NOTICE**

CITY OF QUINCY
IN COUNCIL

ORDER NO.: 2003-275 October 7, 2003
ORDERED:

Be it ordained by the City Council, that the Quincy Municipal Code is hereby amended as follows:

In Title 10. Vehicles and Traffic. Chapter 10:20 Stopping, Standing and Parking.
Section 10.20.040 Parking-Prohibited and Restricted where.

ADD THE FOLLOWING:

Street	Side	From	To	Type of Regulation
Harriet Avenue	West	15' north of West Squantum St.	31' north of West Squantum St.	15 Minute Parking

A TRUE COPY.
ATTEST: Joseph P. Shea
CLERK OF COUNCIL

10/16/03

LEGAL NOTICE **LEGAL NOTICE**

CITY OF QUINCY
IN COUNCIL

ORDER NO.: 2003-276 October 7, 2003
ORDERED:

Be it ordained by the City Council, that the Quincy Municipal Code is hereby amended as follows:

In Title 10. Vehicles and Traffic. Chapter 10:20 Stopping, Standing and Parking.
Section 10.20.040 Parking-Prohibited and Restricted where.

DELETE THE FOLLOWING:

Street	Side	From	To	Type of Regulation
Billings Road	Southeast	78' west of West Elm Ave.	98' west of West Elm Ave.	Handicapped Parking

A TRUE COPY.
ATTEST: Joseph P. Shea
CLERK OF COUNCIL

10/16/03

LEGAL NOTICE **LEGAL NOTICE**

CITY OF QUINCY
IN COUNCIL

ORDER NO.: 2003-272 October 7, 2003
ORDERED:

Be it ordained by the City Council, that the Quincy Municipal Code is hereby amended as follows:

In Title 10. Vehicles and Traffic. Chapter 10:20 Stopping, Standing and Parking.
Section 10.20.040 Parking-Prohibited and Restricted where.

DELETE THE FOLLOWING:

Street	Side	From	To	Type of Regulation
Granite Street	South	317' west from Gordon Terrace	337' west from Gordon Terrace	Handicapped Parking

A TRUE COPY.
ATTEST: Joseph P. Shea
CLERK OF COUNCIL

10/16/03

LEGAL NOTICE **LEGAL NOTICE**

CITY OF QUINCY
IN COUNCIL

ORDER NO.: 2003-273 October 7, 2003
ORDERED:

Be it ordained by the City Council, that the Quincy Municipal Code is hereby amended as follows:

In Title 10. Vehicles and Traffic. Chapter 10:20 Stopping, Standing and Parking.
Section 10.20.040 Parking-Prohibited and Restricted where.

ADD THE FOLLOWING:

Street	Side	From	To	Type of Regulation
Adams Street	West	Cliff Street	65' south of Cliff Street	No Parking Anytime

A TRUE COPY.
ATTEST: Joseph P. Shea
CLERK OF COUNCIL

10/16/03

LEGAL NOTICE **LEGAL NOTICE**

CITY OF QUINCY
IN COUNCIL

ORDER NO.: 2003-274 October 7, 2003
ORDERED:

Be it ordained by the City Council, that the Quincy Municipal Code is hereby amended as follows:

In Title 10. Vehicles and Traffic. Chapter 10:20 Stopping, Standing and Parking.
Section 10.20.040 Parking-Prohibited and Restricted where.

ADD THE FOLLOWING:

Street	Side	From	To	Type of Regulation
W. Squantum Street	North	20' west of Harriet Ave.	50' west of Harriet Ave.	15 minute Parking

A TRUE COPY.
ATTEST: Joseph P. Shea
CLERK OF COUNCIL

10/16/03

Classifieds

INSTRUCTION

VOICE LESSONS

Private. 1/2 hour or 1 hour. Any age. Learn technique, breathing, posture, diction, projection. Build a repertoire. Read music. Gain confidence. Much more.

Tracy O'Sullivan, B.M., M.M., Post Graduate Diploma/Voice
Soprano Soloist,
Private Voice Instructor
617-773-5587
tracyos@yahoo.com 12/24

PERSONAL

ST. JUDE & ST. ANTHONY NOVENA

May the Sacred heart of Jesus be adored, glorified, loved and preserved throughout the world now and forever. Sacred heart of Jesus pray for us, St. Jude worker of miracles pray for us, St. Jude, helper of the hopeless pray for us. Say this prayer nine times a day. By the eighth day your prayer will be answered. Say it for nine days. It has never benn known to fail. Publication must be promised.
A.L. 10/16

NEWSCARRIERS WANTED

Here's a chance to earn extra money by building a Quincy Sun home delivery route. 617-471-3100

LEGAL NOTICE

COMMONWEALTH OF MASSACHUSETTS
THE TRIAL COURT
PROBATE AND FAMILY COURT DEPARTMENT
Norfolk Division
Docket No. 00P1856EP
In the Estate of
LILLIAN VIRGINIA HANLEY
Late of QUINCY
In the County of NORFOLK
Date of Death
June 12, 2003

NOTICE OF PETITION FOR PROBATE OF WILL

To all persons interested in the above captioned estate, a petition has been presented praying that a document purporting to be the last will of said decedent be proved and allowed, and that MARILYN A. JOHNSON of COTUIT in the County of BARNSTABLE or some other suitable person be appointed executor, named in the will to serve without surety.

IF YOU DESIRE TO OBJECT THERETO, YOU OR YOUR ATTORNEY MUST FILE A WRITTEN APPEARANCE IN SAID COURT AT CANTON ON OR BEFORE TEN O'CLOCK IN THE FORENOON (10:00 AM) ON **NOVEMBER 12, 2003**.

In addition, you must file a written affidavit of objections to the petition, stating specific facts and grounds upon which the objection is based, within thirty (30) days after the return day (or such other time as the court, on motion with notice to the petitioner, may allow) in accordance with Probate Rule 16.

WITNESS, HON. DAVID H. KOPELMAN, ESQUIRE, First Justice of said Court at CANTON this day, October 1, 2003.

PATRICK W. MCDERMOTT
REGISTER OF PROBATE
10/16/03

LEGAL NOTICE

COMMONWEALTH OF MASSACHUSETTS
THE TRIAL COURT
PROBATE AND FAMILY COURT DEPARTMENT
PLYMOUTH Division
Docket No. 03P1465-GM1
In the Matter Of
SARAH ANNE SOUTHWICK
Of ROCKLAND
In the County of PLYMOUTH

NOTICE OF PETITION FOR APPOINTMENT OF GUARDIAN OF MINOR

To Elaine M. Southwick of Quincy, in the County of NORFOLK and to Albert LaCasse of parts unknown, formerly of Canton, in the County of Norfolk interested in the above captioned matter, a petition has been presented praying that RACHEL L. HALL of ROCKLAND in the County of PLYMOUTH or some other suitable person be appointed guardian of the person of said SARAH ANNE SOUTHWICK of ROCKLAND in the County of PLYMOUTH, a minor child, to serve without surety.

IF YOU DESIRE TO OBJECT THERETO, YOU OR YOUR ATTORNEY MUST FILE A WRITTEN APPEARANCE IN SAID COURT AT PLYMOUTH ON OR BEFORE TEN O'CLOCK IN THE FORENOON (10:00 AM) ON **NOVEMBER 24, 2003**.

WITNESS, HON. CATHERINE P. SABAITIS, ESQUIRE, First Justice of said Court at PLYMOUTH this day, September 10, 2003.

ROBERT E. MCCARTHY
REGISTER OF PROBATE
10/16/03

Save Gas and Money
Shop Locally

FOR SALE

2002 Suzuki Intruder 800
brand new, 500 miles, cover, windshield, highway pegs, engine guard, perfect condition.
Call 781-843-9909 10/16

FOR SALE

SAWMILL $3895. New Super Lumbermate 2000. Larger capacities, options. ATV accessories, edgers skidders. www.norwoodindustries.com Norwood Industries, 252 Sonwill Drive, Buffalo, NY 14225. 1-800-578-1363, free information, ext. 300-N

ALL NEW ELECTRIC WHEELCHAIRS AND POWER CHAIRS (scooter type) at "No Cost" to you if eligible. Call anytime. Medicare Accepted 1-800-869-0075

HELP WANTED

DRIVERS: CFI-NEW PAY PLAN!! 3-6 mos. exp. $.28; 6-12 mos. exp. $.30; 1 yr. exp. $.32 **NOW HIRING!** Company, O/O, Solo/Team, 1-800-CFI-Drive www.cfidrive.com

POSTAL/WILDLIFE JOBS! $18.35-$21.60/hr. Paid training, benefits. Application/Exam Information. Fee required. 1-866-795-0568 ext. 960.

PART TIME/FULL TIME. Night & Day flex hours no exp necessary & supervisors. Boston dwntown & metro area & subrs tel: 617-274-4567

Simply more! RUNNING REGIONAL. More pay ($.40 per mile!) AND more home time! Call us and we'll prove it to you! HEARTLAND EXPRESS 1-800-441-4953 www.heartlandexpress.com

AVON! Career or pocket money, you decide! Up to 50% commission profit. Start up $10. E-mail Lisa at LWilber@aol.com or call toll free 1-800-258-1815.

MISCELLANEOUS

REACH MORE THAN 4 MILLION READERS with just one phone call! New England Press Association can place your classified as in more than 200 newspapers throughout the six-state New England region. Call this newspaper or NEPA at 617-373-5611 for information. www.nepa.org.

MORTGAGES, refinance or purchase. No money down. No income check, low rates. All credit considered. No mobile homes. Call Accent Capital 888-874-4829 or www.AccentCapital.com. Licensed Mortgage Broker CT, MA, NH, ME, RI. Not licensed in Vermont.

$$CASH$$ Immediate cash for structured settlements, annuities, real estate notes, private mortgage notes, accident cases and insurance payouts. (800) 794-7310

HAS YOUR BUILDING SHIFTED? Structural repairs of barns, houses and garages. Call Woodford Bros. Inc. for straightening, leveling, foundation and wood frame repairs. 1-800-OLD-BARN. www.1-800-OLD-BARN.com.

LEGAL NOTICE **LEGAL NOTICE**

CITY OF QUINCY
IN COUNCIL

ORDER NO.: 2003-229 September 2, 2003
ORDERED:

Be it ordained by the City Council, that the Quincy Municipal Code is hereby amended as follows:

In Title 10. Vehicles and Traffic. Chapter 10:20 Stopping, Standing and Parking.
Section 10.20.040 Parking-Prohibited and Restricted where.

ADD THE FOLLOWING:

Street	Side	From	To	Type of Regulation
#12 Quarterdeck Road		One Space Identified with Sign		Handicapped Parking

PASSED TO BE ORDAINED SEPTEMBER 22, 2003
ATTEST: Joseph P. Shea
CLERK OF COUNCIL

APPROVED SEPTEMBER 25, 2003
William J. Phelan
MAYOR

A TRUE COPY.
ATTEST: Maureen L. Hallsen
ASSISTANT CITY CLERK

10/16/03

Classifieds

FOR RENT

A NEW HALL
Elks Lane, off 254 Quarry St.
For Weddings, Showers, Meetings and Banquets.
QUINCY ELKS
847-6149 TF

HALLS FOR RENT
North Quincy
K of C Building
Main hall and smaller, informal hall available.
Please call 617-328-4923 TF

The Bryan Room VFW
24 Broad St., Quincy
2 newly renovated function halls available.
Large room 400+
small room 150 guests.
1-800-474-6234 TF

APARTMENTS:
LANDLORDS AND TENANTS CALL US,
WE RENT APARTMENTS.
TARDO REAL ESTATE
617-786-8383 12/24

WANTED

HAND TOOLS WANTED
Wood or steel planes. Also, chisels, clamps, tool chests, old handtools, all trades (machinist, pattern maker, watchmaker, etc.) shop lots. Also, antiquarian books, frames, paintings, crocks, lanterns. Antiques in estate lots.
LIBERTY TOOL CO.
888-405-2007
Fax: 207-288-2725 TF

HELP WANTED

Wanted
P.C.A. to care for 17 yr. young man. Lifting involved. Total care, bathing, feeding, dressing. Pay $10.36/hr. Mon-Fri. Call 617-471-8232 TF

Attention Teachers
Established family Day Care changing to school hours. No paid vacations. Book now for Sept. Call Deirdre at 617-786-9901 10/30

Woodward School, Quincy
P/T Custodian
Mail resume to:
1102 Hancock St.
Quincy, MA 02169 10/23

SERVICES

IMAGE IMPROVEMENT LANDSCAPING
Fall Cleanups
We Clean It...Trim It...Remove It
No Job Too Big or Too Small
Free Estimates
Fully Insured
617-471-0044
781-740-1500 12/4

SAVE
LeBlanc Fuel, Inc.
P.O. Box 86, Quincy, MA
Discount Prices, QCAP
Senior Discount
Licensed & Insured
Service - Tanks
Boiler - Furnaces
617-774-1877 3/25

Best Home Cleaning
Residential & Commercial
All Services
Honest & Reliable
Free Estimates • References
617-472-7398 Maria 10/23

For Complete Carpentry Service Inc. Decks, Kitchens, Windows, Siding, Gutters, Etc. for Honest Prices, Free Estimates call John 617-773-6596 10/16

EVENTS

Come to Milton Academy's 53rd Annual SWAP-IT Rummage Sale
A 3-day event! Gently used clothes, sports equipment and furniture at prices that reduce daily. Friday, Oct. 17, 6:30-9pm, Sat., Oct. 18, 10-1 and 2-5pm, Sunday, Oct. 19, 9am-noon and 1-3pm. Location: Milton Academy Athletic Center, off Centre St., follow signs. Questions? Call 617-696-4620 or 617-698-8626 10/16

BETHANY CHURCH FAIR & CRAFT SHOW
Sat., Nov. 8
9:30am to 3pm
Lots of goodies, snack bar
617-479-7300 10/16

Save Gas & Money...
Shop Locally

SERVICES

Good Rich Construction
Apartment Renovations
Interior Painting,
Demolition-all types
Gutters - Cleaned, Repaired, Replaced,
Roofing, Tree Removal
Carpentry & Remodeling-All Phases
Odd Jobs - Big or Small
Reasonable Rates
617-773-6432 10/30

ON CALL LAWN CUTS
Vinyl Siding
Decks & Additions
Gutters Cleaned
Masonry Repairs
Interior & Exterior Painting
Shrubs Trimmed
Yard Clean-up
Senior Citizen Discount
Handyman Repairs
Spring & Fall Cleanups
Call Mike after 6pm
Days: 617-201-1004
Eves: 617-328-7135
Licensed & Insured 10/16

BREATHE E-Z
Airduct • Carpet • Upholstery Cleaning • Sanitizing
Dryer Vent Cleaning
Guaranteed Work • Free Estimates
857-526-6252 617-773-6296 11/13

BEST CLEANING YOU'VE EVER HAD!
I will clean your entire home including dusting, vacuuming, bathroom, kitchen, floors, baseboards. Experienced and references. Call me at 617-308-1266 11/13

Handyman Available
to do carpentry work, replacement windows, floors, complete basement, snow removal, call John 617-669-9347 also sidewalks 10/30

Have your house, apartment clean from top to bottom for the holidays, vaccuming, bathroom, inside stove, refrigerator. Call Rosie 617-984-0252 10/30

SERVICES

THE TURFMAN CO.
- *LEAF CLEAN-UPS*
- *LAWN MOWING SERVICE*
- *TRIM HEDGES & BUSHES*
- *POWER WASHING*
- *FREE ESTIMATES*

617-328-1221
Toll Free
1-866-TURFMAN TF

ORIGINAL HANDYMAN
NO JOB TOO SMALL
Free Estimates
Call 617-328-4199
In Business for 14 years 11/6

PAINTING AND HANDYMAN SERVICES
Interior & Small Exterior
I Call Fixes It All
Meticulous & Reasonable
David 617-288-6774 12/18

PIANO TUNING
Regulate - Repair - Evaluations
Jack 617-786-8224
781-964-2983
CERTIFIED PIANO TECHNICIAN 12/24

PLASTERING/PAINTING
Good Rates, Good References
Serving Quincy & surrounding communities for 25 years
Small Jobs No Problem
Blue Board Hanging
617-770-1174 cell: 781-964-4213 12/4

Les Young's Complete Handyman Services
All the Little Things
Carpentry, Painting, Window Repair & Replacement, Bathrooms, Tile Work, Cabinets, etc.
617-328-5855 1/1

RESIDENTIAL HANDYMAN
Repairs from A to Z
Interior & Exterior
No Job Too Large
No Job Too Small
Debbie 617-479-6384 11/13

PAINTING BY PROFESSIONAL
INTERIOR & EXTERIOR
POWER WASHING & CARPENTRY
ALL TYPES OF MAINTENENACE
REASONABLE PRICE
Leave Message
617-773-4761 617-472-7387 10/30

SERVICES

YARD WORK CO.
- Lawn Mowing Service
- Three times a month or weekly service
- Expert hedge and bush trimming
- Over 12 years in business

FREE Estimate
Call Bill Fielding
617-471-6124 TF

BAY STATE SERVICE
Demolition, cleanouts, lawn care, removal of anything-boilers, appliances, water heaters, furniture, floors, etc. Cleanouts - basements, attics, garages, yards, demolition of houses, garages, kitchens, baths, decks, walls, etc. Painting & power washing
Call Dan - Free Estimates
617-293-1086 TF

3D Landscaping & Contracting
We Handle Both Residential and Commercial Accounts
Lawn Maintenance - Mulch - Loam
Yard Clean Ups - Fences - Masonry
Power Washing - Gutter Cleaning - Snow Removal
781-249-0876 - 24 hours service
PO BOX 692063, Quincy, MA 02269
WWW.3-DLANDSCAPING.COM TF

DeFrancesco Construction
Specializing In: **REPLACEMENT WINDOWS**
ROOFING - TRIM - GUTTERS - VINYL SIDING
Call Today for a quick, FREE Estimate
or No Hassle Information
617-365-1444
30 Year Guarantee on All Workmanship
Fully Licensed & Insured MA Reg. #101376 TF

Final Pick
"Fast, Honest and Affordable"
Commercial & Residential
Fully Insured
John Marchioni
617.251.6242

Demolitions
Bathrooms • Sheds • Kitchens
Garages • Decks • Walks

Cleanouts
Attics • Basements • Garages
Offices • Yards

Removal
Furniture • Rugs • Appliances
Construction Debris • Brick & Stone
TF

SERVICES

Your South Shore Headquarters For Appliance Service & Parts For All Major Appliances
hta
hancock tv & appliance
115 Franklin Street
South Quincy • 617-472-1710

LAWFORD PLUMBING
Small Jobs • Faucet
• Toilet & Heat Repairs
• Drain Cleaning
• Garbage Disposals Installed
24 Hour Service
Master Lic. #7306
781-849-6184 TF

EVENTS

CHURCH YARD SALE
MULTI-FAMILY YARD SALE
Saturday, October 18
9:00am-12 noon
Rain or Shine
Household items, collectibles, children's supplies and much more!
Covenant Congregational Church
315 Whitwell Street, Quincy
(on Whitwell near Granite St.) 10/16

The Quincy Sun

MAIL TO: THE QUINCY SUN, 1372 HANCOCK STREET, QUINCY, MA 02169
PAYABLE IN ADVANCE. Payment must accompany order.

INDEX
- ❑ Services
- ❑ For Sale
- ❑ Autos
- ❑ Boats
- ❑ For Rent
- ❑ Wanted
- ❑ Help Wanted
- ❑ Work Wanted
- ❑ Pets
- ❑ Lost & Found
- ❑ Real Estate
- ❑ Antiques
- ❑ Flea Markets
- ❑ Yard Sales
- ❑ Instruction
- ❑ Day Care
- ❑ Personal
- ❑ Miscellaneous

RATES

1 WEEK ❑ $5.75 for one insertion, up to 20 words, 10¢ for each additional word.

3-7 WEEKS ❑ $5.25 per insertion up to 20 words for 3-7 insertions of the same ad, 10¢ each additional word.

8-12 WEEKS ❑ $4.85 per insertion, up to 20 words, for 8-12 insertions of the same ad 10¢ for each additional word.

13 WEEKS OR MORE ❑ $4.5 5 per insertion, up to 20 words, for 13 or more insertions of the same ad 10¢ for each additional word.

❑ Enclosed is $ _____ for the following ad to run _____ weeks in **The Quincy Sun.**

COPY: _____

_____

_____

_____

_____

NO REFUND WILL BE MADE AT THIS CONTRACT RATE IN THE EVENT OF CANCELLATION.
DEADLINE: MONDAY AT NOON. PLEASE INCLUDE YOUR PHONE NUMBER IN AD.

Flu Shots For Harvard Pilgrim's First Seniority Members

Harvard Pilgrim Health Care's First Seniority members can get their flu shot at the convenience of their local Stop & Shop pharmacy, 496 Southern Artery, on Oct. 27 and Nov. 13 from 10 a.m. to 2 p.m.

No appointment is needed, but members should remember to bring their First Seniority ID card for the visit.

For more information, contact the First Seniority Member Services Department at 1-800-421-3550.

"How sweet of you."

Bring a gift of chocolates from Phillips Candy House and you'll be very warmly welcomed this holiday season. Handcrafted in small batches from the finest, freshest ingredients, our chocolates have been a favorite since 1925. We also specialize in corporate gifts and baskets. Stop by today and pick up a free piece of fudge.

Phillips Candy House

818 Morrissey Blvd. Neponset Circle 1-800-722-0905 bostonchocolate.com

REPLICA of the old slave-ship Amistad forms the backdrop as Vandi Braima of Brockton, a descendant of the Mendi captives that mutinied aboard the ship and were freed when John Quincy Adams pleaded their case before the Supreme Court. The ship arrived at Joseph Moakley Courthouse Pier in Boston Tuesday and will remain until Oct. 26.

(Quincy Sun photo/Robert Noble)

Amistad Celebration To Launch Campaign For Adams Memorial

(Cont'd from page 1)

been authorized by two acts of Congress and after signing the final piece of legislation President George Bush said, "The Adamses contributed enormous good to the United States of America. It is fitting and appropriate that America establish a memorial in Washington to honor this extraordinary family."

Pulitzer Prize-winning author David McCullough will lead this celebration as its keynote speaker.

The Quincy Partnership, the Adams National Historical Park and the Adams Memorial Foundation have joined together to make this evening an unforgettable success.

It begins at 6:30 p.m. and lasts until 10 p.m. Between 6 and 9 p.m., guests can tour the Amistad which will be moored outside Moakley Hall at Moakley Courthouse Pier, which is part of the new and beautiful Federal Courthouse in Boston.

Guests will be served from a number of food stations and will be able to take advantage of "open seating." in Moakley Hall. Those groups purchasing tables of 10 will have reserved seating, if requested. The speaking program will begin at 7:30 p.m. and end at approximately 8:15 p.m. On display will be the Mendi Bible given to John Quincy Adams by a grateful group of Mendis.

For information on how to purchase tickets to this event, call the Adams National Historical Park at 617-773-1177. Tickets cannot be purchased at the door because of federal courthouse regulations. Receipts from this event will go to complete the Quincy Partnership's Fountain to be located in the Formal Gardens of upper Merrymount and also to the Adams Memorial Foundation.

History could not have envisioned that one day a Mendi and an Adams would walk hand-in-hand onto the deck of this Amistad to celebrate one of the greatest epics in American history, and to celebrate the beginning of a new chapter in the history of the Adams family, that of building a memorial to the Adams family so that, in the words of Senator Ted Kennedy, "John Adams will soon assume his rightful place among Presidents Washington, Jefferson and Lincoln as an American hero . . ."

South Shore Buick

Buick Proudly Introduces The 2004 Buick Rainier

See the All New Buick Rainier at the Boston Auto Show...

...or *Drive One Today* at South Shore Buick!

2003 MODEL END CLEARANCE SALE

$$$$ SAVE THOUSANDS $$$$

28 New Buicks Remaining. All inventory must be sold!

Brand New '03 CENTURY

$16,999

Stk. #263796, 285881, 295239
10 others available at similar savings.

"THE SPIRIT OF AMERICAN STYLE"

Brand New '03 LeSABRE

$22,490

Stk. #145698, 168394
4 others at similar savings.

GM Certified Used Vehicles 3.9% Financing Available

GM Certified USED VEHICLES

'03 Buick Century $12,995

Factory Warranty

Stk. #307246, 309357, 309356

SALE HOURS:
MON.-THURS. 8-8,
FRI. 8-6, SAT. 9-5,
SUNDAYS 12-4

South Shore Buick
50 Adams Street, Quincy • (617) 770-3300

Gas Company Starts Work On Beach Street

Key Span Energy Delivery began work has begun on the expansion of its gas distribution system in the area of 145 to 303 Beach St., Wollaston.

The work will be performed Monday through Friday from 7 a.m. to 5 p.m. and will last about seven weeks.

The road will be open to the public but parking may be limited. A construction foreman will be on site to address parking needs through the duration of construction.

The work may require some digging near the foundations of some homes and the foreman on site will notify customers of any interruption in service.

There may be some lag between temporary and permanent restoration of the street and sidewalk, depending on the weather and ground conditions.

Any questions about the project should be directed to Lynne M. Holton, community relations coordinator, at 781-466-5100.

*****CAR-RT LOT**B-099
THOMAS CRAN PUBLIC LIBRARY
PO BOX 699164
QUINCY MA 02269-9164

Dateline NBC Features QHS - Vo-Tech 1978 Class 'Reunion' Diet
Page 8

The Quincy Sun

Historic Quincy's Hometown Weekly Newspaper

VOL. 36 No. 5 | Thursday, October 23, 2003 | 40¢

A Couple Of Standouts

MOST SCARY HONORS in the over 6 age group at the Quincy Center Harvest Family Festival costume contest Saturday went to Brendan Halpin of the Beechwood Knoll School. The festival was sponsored by the Quincy Center Business and Professional Association.

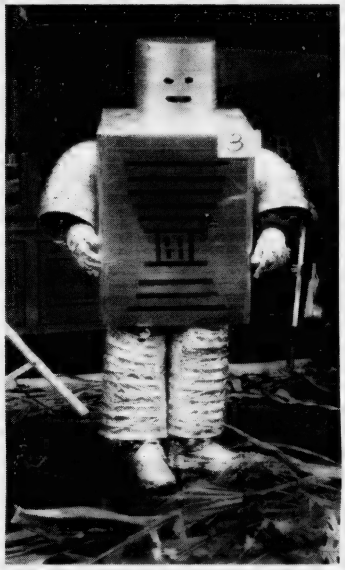

JOHN GRESELLI of Quincy entered himself as a robot in the under age 6 category and took the "best overall" category title. Other photos on page 10.
Maralin Manning photos

State's Fiscal Crisis 'Does Not Bode Well'

Morrissey Sounds Alarm On QHS Fate

By WILLIAM TRAYNOR

After receiving "strong indications" that reimbursement levels for the School Building Assistance (SBA) program will be reduced, Sen. Michael Morrissey is raising concerns once again about the fate of the new Quincy High School.

In a letter to Mayor William Phelan, Morrissey said the state's current fiscal crisis has forced legislators to re-examine and possibly reduce a number of programs, including SBA.

During the summer, the city council approved Phelan's $110 million financing package for the school project, which includes the construction of the new high school, renovation of the existing high school, construction of parking garages, road and water system upgrades and extensive site preparation.

The city has been guaranteed a 90 percent reimbursement rate if the new high school is built on Faxon Field, next to the existing high school.

Although the city has been approved for the 90 percent reimbursement rate, it has not obtained the necessary environmental permits to build on the site. Obtaining the permits is still months away, according to city officials.

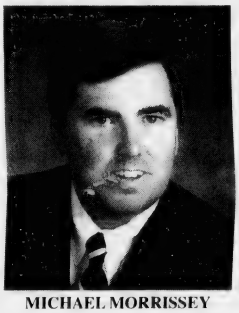

MICHAEL MORRISSEY
'City should consider alternatives.'

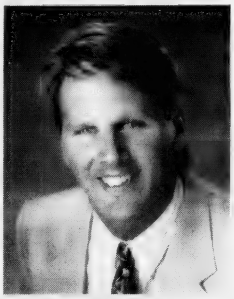

TIMOTHY CAHILL
Working on new plan.

Morrissey said he recently received a grim assessment from the Senate Ways & Means Committee

(Cont'd on page 44)

More Than 350 Could Be Eligible

Council Gives Mayor OK To Offer Early Retirements

By WILLIAM TRAYNOR

By a 7-2 vote, the city council Monday night gave Mayor William Phelan the authority to offer another early retirement incentive to municipal employees.

But the mayor's Executive Secretary, Thomas Largey, said Phelan is undecided about whether he will offer it this year.

"The mayor has not made a decision at this time," said Largey. "But it keeps that option open in these times of fiscal uncertainty." The mayor has until Nov. 1 to make a decision.

The city council adopted the early retirement incentive that was approved by the state earlier this year. Under the act, the mayor has broad discretion on how to tailor the incentive to employees. Group 1, 2 and 4 employees would be eligible if the mayor decides to offer the incentive. The mayor, however, has the right to limit the number of retirees by group or exclude a group in its entirety.

If offered, more than 350 municipal employees would be eligible to take the early retirement option, according to city officials.

Largey said the city received a "tepid" response from municipal employees after conducting a preliminary survey about the early retirement incentive. Human Resources Director Roberta Kety said the survey revealed that approximately 34 employees had a strong desire to take advantage of the early retirement incentive this year.

Largey said employees appear much less enthusiastic about taking the early retirement than last year, when approximately 100 employees opted to take advantage of it. According to Auditor Richard Fitzpatrick, the city saved approximately $1.3 million by utilizing the incentive last year.

Councillor Frank McCauley voted against the measure, saying the city does not need another round of early retirements at this time. "There is no need for it, and why buy a pig in a poke? Eventually, we will have to hire some of these people back," he said.

Ward 5 Councillor Doug Gutro cast the other dissenting vote.

"At some point there is the law of diminishing returns and the potential for brain drain," said Gutro. "After hearing the auditor, it sounds like we are right where we should be."

Fitzpatrick said there is less of a need to offer the incentive this year, because the city's financial situation now stands on firmer ground.

(Cont'd on page 29)

Standard Time

"Fall Back"

Daylight Savings Time ends Sunday morning.
Turn Clocks "Back"
1 Hour Saturday Night.

■ **Roche Family Honored** - *Page 11* ■ **Wanted: Local Photos** - *Page 14*

At The Church of the Presidents

Wreath Laying Ceremony Oct. 28 Celebrates John Adams' 268th Birthday

In celebration of former President John Adams' 268th birthday, a Presidential Wreath Laying Ceremony will be held on Oct. 28 at noon in the Church of the Presidents, 1306 Hancock St., Quincy Center.

Representing President George W. Bush will be Commander John C. Bozeman, Commanding Officer of the Naval Reserve Center in Quincy.

Other officials scheduled to attend the ceremony are Lt. Gov. Kerry Healey; Secretary of the Commonwealth William Galvin; Rear Admiral Roger T. Nolan, Commander Naval Reserve Readiness Command North East; Commander Lewin Wright, Commander USS Constitution; Peter Boylston Adams, treasurer, Adams Memorial Foundation; Emma Barber, Class of 2004, Woodward School; and Mayor William Phelan.

The annual tradition began during President Lyndon Johnson's term of office whereby a wreath is sent to the burial place of all deceased presidents on their birthdays.

Adams, the nation's second president, will receive a wreath presented by the White House by the United States Navy because Adams was president when the Navy was established.

CITY CLERK Joseph Shea swears in the city's two newest police sergeants, Timothy Sorgi (second from left) and Robert Gillan (second from right) while Mayor William Phelan looks on. The ceremony took place in the mayor's office. *Quincy Sun Photo/Trish Bossart*

Vegetables, Bread At $1 A Bag Available From Fair Foods

Fair Foods, a non-profit food provider, dispenses fresh vegetables and bread at $1 a bag every Wednesday from 11 a.m. to 12 noon at the Fore River Clubhouse, 16 Nevada Rd., Quincy Point.

Clients are urged to bring their own bags.

Two Police Officers Promoted To Sergeant

Two police officers were promoted to the rank of sergeant in a swearing in ceremony held last Friday in Mayor William Phelan's office.

Officers Robert P. Gillan and Timothy E. Sorgi were administered the oath by City Clerk Joseph Shea. Phelan, Police Chief William Falco, Capt. Robert Crowley and family members of the officers attended the ceremony.

Phelan praised the officers for their years of service to the city.

"I am confident that they will serve the city and the citizens of Quincy very well," said Phelan. I know the City of Quincy will be well served in the future with the promotions of these two individuals."

Phelan also took time to praise Chief Falco.

"He cares deeply about the police force and he leads by example," Phelan said of Falco. "The City of Quincy is very fortunate to have him."

Officer Gillan, a Lieutenant Commander of the US Coast Guard, was appointed to the police department in 1997. He has worked in the patrol unit and marine unit during his tenure. He was instrumental in obtaining the 41-foot vessel used by the marine unit, according to the mayor's office.

Officer Sorgi was appointed to the police department in 1985. He was served in the patrol unit, the Special Operations Unit in the Motorcycle division and the Community Police unit. Sorgi has been commended on several occasions as a result of his community policing efforts in the West Quincy and Houghs Neck areas.

Also, Sorgi has served in various capacities, including president, on the Executive Board of the Quincy Police Patrol Officers Association.

THE MUTT STRUTT
Walk Your Doggie
PROFESSIONAL DOG WALKING SERVICE
Pamper Your Pet
Call Now!
(617) 472-1234

Kevin W. Kirby
Attorney At Law
Your family's lawyer
• Criminal Defense
• Divorce
• Personal Injury
617-773-5900 ext. 15
7 Foster Street, 2nd floor, Quincy

Lock in a great price for heating oil this winter and make your fuel bills more 'bearable'!!
CHOOSE YOUR PLAN EARLY!
These programs WILL meet your demands!
☐ FIXED PRICE PROGRAM @ $1.24 p/gal
☐ CAP PRICE PROGRAM @ $1.32 p/gal
Call 617-786-9300 Today!
East Coast Petroleum
235 Atlantic Street
North Quincy, MA 02171-1648
www.eastcoastpetroleum.com
e-mail: sales@eastcoastpetroleum.com
MOC Massachusetts Oil Council

Will Work 'To See Our Flag Raised'

Vietnamese-Americans Still Hopeful To Fly Flag At City Hall

By COURTNEY PAQUETTE

Following objections from some veterans and other residents, the former flag of South Vietnam was not raised at the Vietnamese-American Appreciation Day celebration outside City Hall Saturday.

Members of the Vietnamese-American Community said they wanted to fly the flag next to the American flag on Constitution Common to thank Quincy for welcoming them to a new home.

The City Council had unanimously passed a resolution introduced by Council President Daniel Raymondi to recognize Saturday as Appreciation Day and to have the South Vietnam flag raised alongside the American and Quincy city flags.

The Appreciation Day ceremony went on but because of the criticism Mayor William Phelan requested the organizers not to hoist the flag.

Instead, Vietnamese-American women in traditional Ao Dai dress held the red and yellow South Vietnamese flag at its four corners. Next to it four more held the American flag.

Participants, mainly Vietnamese-Americans, waved paper replicas of American and South Vietnamese flags.

A wreath, with flowers representing the colors of the American and South Vietnamese flags, was placed in front of the World War II Memorial Statue. The New England Homeless Veteran's Shelter Color Guard presided at the ceremony.

"We will be going to the mayor to ask for a public hearing for support from the Quincy residents and all the Quincy city councilors. We will make it happen," said Dr. Hai Van-Ha, chairman of the Vietnamese American Community of the New England region.

"We respect the mayor and we will work with the people of Quincy and the City Council until the day we see our flag raised in the city of Quincy," he added.

Saturday's ceremony was led by Nam Pham, former president of the Vietnamese-American Community, and included remarks by Phelan, Raymondi, School Committee candidate Ronald Iacobucci and Duan Q. Tran, vice president of the Appreciation Day organizing committee. A translator re-stated each man's remarks in Vietnamese.

"We are disappointed we could not raise our flag, but we are encouraged that there are so many of us here and hopeful and optimistic that very soon our Freedom Flag will be raised in this historic city," said Pham.

Phelan said he was "grateful for the understanding of the wishes of the city to postpone the raising of the flag."

Later he said, "The purpose of today's ceremony is to signify unity; we embrace that unity and I embrace that unity as mayor of Quincy." He said he thought the criticism surrounding the flag-raising ceremony was borne of misunderstanding.

"I hope we can further understand today's event as one of celebration of democracy and freedom and not meant in any manner to be divisive," he said.

Raymondi said, "This Italian-American wishes to thank these people, my fellow Americans, for their thoughtful and kind gesture.

(Cont'd on page 28)

A WREATH IS placed in front of the World War II Memorial Statue at City Hall by Minh-Phuong Bui and Diem Ha during Saturday's Vietnamese-American Appreciation Day ceremony. The wreath was adorned with red, white and blue flowers, and red and yellow flowers representing the American and the former South Vietnam flags. The South Vietnam flag shown in the foreground being held by members of the Vietnamese-American Community of the U.S.A. Northeast Region was not raised.

Quincy Sun photo/Courtney Paquette

Phelan, Newton Debate To Be Televised Oct. 27

Residents will get the chance to see Mayor William Phelan and challenger Joseph Newton face off in their only debate, a televised event to be held Oct. 27 at 7 p.m. in the studios of Quincy Access Television (QATV).

Sponsored by The Patriot Ledger and QATV, the hour-long debate will feature a panel of journalists from The Quincy Sun, WJDA and the Ledger. Patriot Ledger Editor Chazy Dowaliby will moderate the event.

ICE SKATING CLASSES
QUINCY SHEA MDC RINK
Sundays 11am starts Oct. 26
Fridays 4pm starts Oct. 31
WEYMOUTH CONNELL MDC RINK
Sundays 5pm starts Nov. 2
7 lessons $98 Child / $108.50 Adult
6 lessons $84 Child / $93 Adult
(781) 890-8480
www.iceskatingclasses.com
BAY STATE SKATING SCHOOL

Diamond Dreams
Discover the Difference
Del Greco's
FINE JEWELRY
399 Washington St., on Rte. 53 Weymouth
781-337-5069
Hours: Mon, Tues, Wed, Fri 9:30-5:30, Thurs 9:30-7, Sat 9:30-2, Sun closed

"Is it too late for me to refinance?"
(The surprising answer? Probably not!)

If you just go by what you hear or read in the mainstream media, you might think that the refinancing "window" has slammed shut. But that's a simplification that's simply not true. **Here are the facts:** Mortgage rates are still bouncing around near 50-year lows. So if you want to refinance for whatever reason – to be mortgage-free before you retire, to pay for tuition, to consolidate other loans and debts or just to lock in a low rate before the window does close – you still have time. But possibly not much. So don't wait. Come see us or call 617-471-0750.

15-YEAR FIXED RATE
5.27% APR
As of 10/14/03
NO POINTS! A GREAT RATE!

COLONIAL FEDERAL SAVINGS BANK
"Your neighborhood bank!"
QUINCY: 15 Beach Street 617-471-0750 • 1000 Southern Artery (Residents only) 617-479-1430
HOLBROOK: 802 South Franklin Street 781-767-1776
EAST WEYMOUTH: Middle & Washington Streets 781-331-1776 • www.colonialfed.com

Some additional facts: Annual Percentage Rate (APR) applies to 1-2 family owner-occupied homes and assumes a maximum 80% loan-to-value and first mortgage position. A 15-Year loan would be repaid in 180 equal monthly payments of $8.04 per $1000 borrowed. This rate is effective as of 10/14/03 and may vary by property type, loan amount, credit-worthiness and loan-to-value ratio. Other rates & terms are available, including 10-Year and 20-Year loans. Please ask!

EQUAL HOUSING LENDER
Insured FDIC

The Quincy Sun

USPS 453-060
Published weekly on Thursday by
The Quincy Sun Publishing Co. Inc.
1372 Hancock St., Quincy, MA 02169
Henry W. Bosworth, Jr., *Publisher*
Robert H. Bosworth, *Editor*

40¢ per copy. $18.00 per year by mail in Quincy
$22.00 per year by mail outside Quincy. $27.00 out of state.
Telephone: 617-471-3100 471-3101 471-3102

Periodicals postage paid at Boston, MA
Postmaster Send address change to
The Quincy Sun, 1372 Hancock St., Quincy MA 02169

The Quincy Sun assumes no financial responsibility for typographical errors in advertisements but will reprint that part of an advertisement in which the typographical error occurs.

Moments in time

THE HISTORY CHANNEL

• On **Oct. 22, 1797,** the first parachute jump of note is made by André-Jacques Garnerin from a hydrogen balloon 3,200 feet above Paris.

• On **Oct. 20, 1944,** after advancing island by island across the Pacific Ocean, U.S. General Douglas MacArthur wades ashore onto the Philippine island of Leyte, fulfilling his promise to return to the area he was forced to flee in 1942.

• On **Oct. 21, 1959,** President Dwight Eisenhower signs an executive order transferring the brilliant rocket designer Wernher von Braun and his team from the U.S. Army to the newly created NASA. Von Braun, the mastermind of the U.S. space program, had developed the lethal V-2 rocket for Nazi Germany during World War II.

• On **Oct. 26, 1965,** the Queen of England awards the Beatles the prestigious MBE (Member of the Order of the British Empire) at Buckingham Palace. Beatle John Lennon famously commented to a newspaper reporter, "We're more popular than Jesus Christ right now."

• On **Oct. 24, 1969,** movie star Richard Burton dazzles wife Elizabeth Taylor — and their legions of fans — when he buys her a 69-carat Cartier diamond ring costing $1.5 million.

• On **Oct. 23, 1983,** a suicide bomber drives a truck packed with explosives into the U.S. Marine barracks in Beirut, Lebanon, killing 241 U.S. military personnel.

• On **Oct. 25, 1994,** Susan Smith reports that she was carjacked in South Carolina by a man who took her two small children in the backseat of her car. After nine days of intense national media attention, Smith finally confessed that the carjacking tale was false and that she had driven her Mazda into the John D. Long Lake in order to drown her children.

(c) 2003 King Features Synd., Inc.

QUINCY ANIMAL SHELTER
56 Broad Street, Quincy • 617-376-1349
quincyanimalshelter.org • qasadopt@aol.com

ADOPTION HOURS
THURSDAYS 5:30 - 8:30 pm; SATURDAYS 10 am - 4 pm
SUNDAYS 11am - 2 PM or by appointment
1-617-376-1349
www.quincyanimalshelter.org

Adoption fees include initial vaccinations and Spay/Neuter as needed. 100% volunteer run, new volunteers always needed.

DOGS Available for Adoption

MELVIN: 1 y.o. shepherd mix, male. Knows basic commands, walks nicely on a lease. Would do best in home with adults or teens.
CLYDE: 1-2 y.o. Terrier/Pit mix. Experience needed, male. Knows basic commands. Would do great in an adult home as the only pet.
EMMA: 2 y.o. Shephard mix. Clean, walks well on leash.
FLASH: 6 month old black lab/pit cross puppy. Would do well with older children. Needs training reinforced.
SAVANNAH: 6-7 y.o. American Bulldog Mastiff mix. Big, white and beautiful. Walks very nicely on leash, house broken.
BEASLEY: 4 y.o. neutered male Beagle, craves attention.

AVAILABLE CATS

ROMEO: 5 y.o. all black neutered male, DSH, FIV+. Brought to VCA by a Good Samaritan because he had hurt his leg.
MIDNIGHT: 1 y.o. DMH black spayed female. Good around other cats, affectionate, playful, very active, litter box trained.
QUINCEY: 1 y.o. DMH tiger spayed female. Was abandoned in a crate outside the shelter.
BRYCE: 4 y.o. DSH black and white neutered male. Good with other cats, litter box trained. Not good around dogs.
DEIDRE: DMH black and white spayed female. Litter box trained, tad on the shy side. Needs some patience, quiet place.
ISABELLE: 2 1/2 y.o. DSH tortie spayed female. Can be a little shy at first. A bit nervous in the kennel, will be fine once she is in a home.
JENNA: 9 y.o. black female, DSH. Good with other cats.
BINNEY: 2 y.o. black and white DSH with black stripe down center of face. Good with other cats.
Call for KITTENS available on Saturdays: 617-376-1359.

Sunbeams

By Henry Bosworth

The Pope's Mass: A Night To Remember

As Pope John Paul II marks the 25th anniversary of his papacy, fond memories for many of us go back to a rain soaked Boston Common on that historic night in 1979.

It was Oct. 1 and he was the new pontiff — elected just the year before to succeed Pope John Paul I who died suddenly only a month as leader of the Catholic church.

And he was here, the first pope to set foot on U.S. soil, to celebrate an historic Mass on an historic visit.

Today, at 83, he is frail and wracked by the Parkinson's disease he developed in the 1990s and which is now rapidly taking its toll. Time is running out on him and his tenure sometimes controversial.

But that night, he was a young 59, vigorous and energetic. And that is the way we who were there will like to think of him.

It was a night to remember.

The rain had threatened most of the day and when it arrived just around the start of the 5 p.m. Mass, it came down heavy and chilling.

But it couldn't dampen the spirit of the 400,000 or more jammed on Boston Common who smiled good naturedly as each soon looked like he or she was standing in a shower bath with their clothes on.

But few, if any, would have swapped places with anyone sitting comfortable and dry in a living room watching on television.

There was Pope John Paul II — not in a TV newsclip on a balcony in Rome but there in person, moving about on a modernistic altar right there not far from you.

Incidentally, a Quincy firm, Antonelli Iron Works, was selected to do the iron work on the special platform for the altar which became a labor of love for the late Larry Antonelli and his son-in-law, James Stearns.

Arthur Tobin, who was Quincy mayor at the time, his wife, Shirley, brother, Tim, and I had arrived early. The best position at that time was standing a good 75 yards from the altar.

But an official and friend of Tobin came along just before the Mass started. He knew four guests were not going to be in the reserved section that night and invited us to take their seats. Our lucky day.

So, there we were in the reserved section just eight rows from the foot of the red carpeted, yellow flower banked altar.

"I greet you, America the Beautiful," John Paul was saying. "Beautiful even if it rains."

The crowd laughed and chanted "Viva il Papa."

Sitting to our right were Senator Edward Kennedy and his wife, Joan; Gov. Edward King, Henry Cabot Lodge, Congressman Brian Donnelly and their wives.

But you knew who the real star was that night.

Earlier, before the rain started, you noticed all the young people in this sea of humanity. You later learn that Pope John Paul himself had decreed that 10,000 tickets be given to the young. And they were listening, hanging onto his every word as the rain continued to come pelting down.

"Tonight, in a very special way, I hold out my hands to the youth of America," the pope said.

Up went one of the biggest roars of approval from the crowd followed by cries of "Long Live The Pope!", "Long Live The Pope," from the thousands of young people.

"He's my pope, he's my pope," cried a young nun behind me. And as I stood, she hopped onto my chair to flash a picture because the elevation offered a clear view of the altar.

"Umbrellas, down in front" went up the chant from those standing behind the reserved section. "You in the reserved seats have got to suffer a little."

The umbrellas came down.

A Lebanese priest said to several teenage girls standing behind the ropes: "You know, you would think with all the clergy that is here we would have a little influence on the weather."

"Not in New England," he was told.

"Tonight, I want to repeat what I keep telling youth," Pope John Paul was saying. "You are the future of the world and the day of tomorrow belongs to you."

More roars from the crowd — both young and old.

"I'm glad he remembered us," said a teenage girl behind us.

"He's so cute," said her friend, peering through the rain with binoculars for a close-up look.

The pope's homily lasted some 40 minutes and was interrupted by applause and chants some 25 times or more.

His words were strong, crisp and clear.

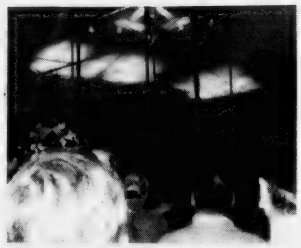

POPE JOHN PAUL II celebrates Mass on rain soaked Boston Common Oct. 1, 1979.

The crowd had started to gather at 5:30 a.m. that morning. Many had sandwiches, candy, cookies, etc. stuffed into their pockets or in lunch bags to nourish them through the long wait.

ENROUTE TO THE Boston Common to celebrate his historic Mass, Pope John Paul II waves to many of the estimated one million who lined Boston streets to catch a glimpse of him.

Quincy Sun Photo/Jack Tolson

There was no sign of any liquor or beer.

Some brought playing cards. Some brought signs like "Protestants For The Pope" and "Our Hope For The Future Is Here."

That afternoon before luck brought us to the reserved section, you begin to spot a few familiar faces: Robert Chenette of Merrymount, heading up the Boston Police detective security; Richard Sweeney, Quincy funeral director, and his wife; Clement O'Brien of the Quincy Housing Authority, Don Almeida of the Quincy Savings Bank.

And you see a number of familiar faces among the 300 priests selected to distribute Holy Communion: Fr. William McCarthy, Fr. Daniel Graham, Fr. Joseph Connolly and Fr. William Wash of St. John's Church; Fr. Cornelius Heery and Fr. James Parker of Sacred Heart; Fr. Gerald Ostermann, St. Boniface; Fr. Lawrence Pratt, Fr. David Delaney and Fr. Mark Sheehan, formerly of St. John's.

And among the concelebrants of the Mass with 15 cardinals and 30 other bishops are two local former church figures: Most Rev. Thomas Daily, formerly of St. Ann's, Auxiliary Bishop of Boston, and Most Rev. Joseph Maguire, formerly of St. John's, Bishop of Springfield.

The rain turned into a steady, heavy downpour during Communion with the priests distributing wet, soggy hosts to the thousands making their way through mud to receive them.

For such a huge crowd and the drenching rain everything seemed to go off without a hitch. There were no problems or incidents to mar the historic occasion.

Some 400,000 or more people of all ages and religions jammed together in chilling rain, their clothing soaked to their skin. And, no problems.

You couldn't help wondering what it might have been like if this had been a rock 'n' roll concert under the same circumstances.

The Mass, which lasted an hour and a half, was now over. And the crowd started filing out orderly, singing in the rain.

But not before one more rousing cheer went up for John Paul II, the first pope to ever visit here and to celebrate a Mass here.

It was a night to long remember for those who were there. A night to long cherish a wonderful feeling of togetherness rare today.

You were there and you were a part of it. And you won't forget.

Scenes From Yesterday

THIS IS A 1910 postcard view of the sewage pumping sttion in Merrymount Park in Wollaston. It was located behind the tennis courts off Fenno Street and was pretty much hidden from view by trees even with its 80-foot chimney. Built in 1892 by the city, it was sold a few years later to the newly formed Metropolitan Water and Sewerage Board to serve as part of the High Level Sewer line serving the suburbs of Boston. The MWRA has rebuilt this station over the last few years and all the activity and the attractive new structure with landscaped grounds continue to be mostly out of view. This old building and its chimney have been demolished.

From the Collection of Tom Galvin

READERS FORUM

Don't Let The Constitution 'Go Up In Smoke'

In a recent letter titled "Time For City Council To Take Stand On Smoking Issue," the writer stated he was in support of the proposed ban on smoking in the restaurants and bars of Quincy. He said people do "have a right to smoke or not to smoke," but added you should "keep your smoke to yourself."

This seems to be the famous stance from anti-smokers. You can smoke if you want but keep it away from me. Others say if you want to smoke, go outside. Myself, I say if you don't like the smoke, why don't you go outside?

This has become a constitutional issue. If you go and buy a pack of cigarettes, paying the tax, you are in turn purchasing a legal product. For someone to then tell me where I can use this legal product violates my privacy and, as granted in the Fourth Amendment, the "right of the people to be secure in their persons."

In the 1832 case Capen v. Foster, the courts clearly found that the legislative power could not exercise any action that would "restrain the right itself." By enacting a ban on smoking in certain establishments, the lawmakers will have done just that. If we are no longer allowed to use our legal product in a legal manner when and where we feel fit, our right to be left alone by the government, cited by Supreme Court Justice Louis Brandeis as being the most fundamental constitutional guarantee, will have been erased.

The writer of the aforementioned article cited several of the communities surrounding Quincy have passed a smoking ban. The writer went on to ask the question, "How far will Quincy patrons drive to smoke at dinner?" If the ban is not passed, the residents of Quincy can enjoy their meal right here in this great city, free of persecution.

With this issue pending and the livelihood of the small business owner on the line, we can only hope that when the time comes to vote, our councilors look no further than the grounds of the First Congregational Church of Quincy and to the resting place of a constitutional framer, President John Adams. Let's send the message to Beacon Hill that we embrace our rights and our freedoms. Don't let the Constitution go up in smoke.

Don Kusser
Edgewater Drive
Quincy

Appreciates Buckley's Comments On Good Sportsmanship

The Mansfield Youth Basketball Association recently held a clinic for our volunteer basketball coaches. Our main speaker was Quincy resident Brian Buckley. In addition to enhancing the basketball knowledge of our coaching community, Mr. Buckley's comments on positive encouragement, good sportsmanship and role modeling were well received.

The 250 volunteer coaches and 1,200 players in our program are the beneficiaries of Mr. Buckley's wisdom.

Kevin McCarthy
Training and
Development Coordinator
MYBA

Waiting For The Formal Garden

Atlantic Street

For some time now while driving on Hancock Street in Wollaston I've passed the sign for the "Formal Garden at Upper Merrymount" next to the stadium.

I'm still trying to figure out those four stone monuments. Are we creating a Quincy "stonehenge" here for the hordes of tourists visiting our city?

I keep waiting to see what more is planned but nothing changes. By the way, what is the difference between a formal and an informal garden?

Sal Giarratani

SUBSCRIPTION FORM

FILL OUT THIS SUBSCRIPTION BLANK AND MAIL TO

The Quincy Sun

1372 HANCOCK STREET, QUINCY, MA 02169

NAME _____

STREET _____

CITY _____ STATE _____ ZIP _____

CHECK ONE BOX IN EACH COLUMN

[ ] 1 YEAR IN QUINCY $18.00

[ ] 1 YEAR OUTSIDE QUINCY $22.00 [ ] CHECK ENCLOSED

[ ] 1 YEAR OUT OF STATE $27.00

Quincy's Yesterdays

An Incumbent Is An Incumbent

This Week
1957
46 Years Ago

Judge Reuben Luarie decided that City Clerk Donald P. Crane acted correctly when he ordered the names of incumbents printed first on the ballot along with the notation "candidate for re-election."

Judge Luarie ruled that a petition brought by Joseph P. McDonough, a candidate for the City Council, was without merit.

McDonough alleged that, since the form of government in Quincy was changing from Plan E to Plan A at the end of the year, the Plan E councillors could not claim to be incumbents under Plan A.

$53,000 SCHOOL ERROR

City Manager Edward T. Lewis and city officials were seeking to rectify an error in addition that resulted in a $53,000 underestimate of the cost of pilings for Atlantic Junior High School.

The contract was placed for 12,500 linear feet of pilings at a cost of $49,200 when the actual amount was 25,200 linear feet, which came to a price of $102,112.

A spokesman for the engineering firm conceded that the mistake was one of simple addition.

CITY SEEKS LABORER

The city of Quincy was faced with a shortage of laborers that was underscored when three garbage trucks were immobilized because there were not enough men to man them.

When the call went out to 239 men on the Civil Service list only 20 responded and all were hired.

The shortage of workers was blamed on the fact that Quincy paid such low wages for laborers, who received $57.20 a week to start and worked up to $68.75 a week after five years of service.

WORK STARTS ON NUCLEAR SHIP

Production work was underway at Bethlehem Steel Co. Fore River Shipyard on the first nuclear-powered surface vessel, a guided missile cruiser. The keel was scheduled to be laid in the spring.

QUINCY-ISMS

Dr. John T. Dalton of 132 Winthrop Ave., Wollaston, was elected a Fellow of the American College of Surgeons at its meeting in Atlantic City . . . Herb Fontaine of WJDA was master of ceremonies at a Quincy AMVETS record hop in the Fore River Clubhouse . . . Bacon was 75 cents a pound at the Meatery, 1388 Hancock St. . . . Navy Reserve Cmdr. E. Milton Grant of 18 Prospect Ave., Wollaston, left for two weeks active duty at North Island, San Diego, Calif. . . . Junior high school students, particularly seventh-graders, were hard hit by the Asian flu, with 21.3 percent of Central Junior High School enrollment out sick . . . Joyce Bresnahan was president of the newly organized North Quincy High School Prep Club . . . Petty Officer Harold D. Wood, son of Mr. and Mrs. Charles Wood of 276 Billings Road, Norfolk Downs, was serving aboard the aircraft carrier USS Leyte in the Mediterranean . . . Ann Eaton was playing piano at the Brigadoon, 569 Washington St., Quincy Point . . . A North Quincy fumble early in the first quarter led to the only touchdown as Braintree won a 7-0 victory, sending the Raiders down to their fourth straight defeat . . . Gordon D. Carr and Gordon S. Troupe were named chairman and secretary of a special committee to study municipal cemetery problems . . . Congressman Richard B. Wigglesworth held the first of a series of "cracker barrel" meetings with constituents at the North Quincy Post Office . . . Ten members of the class of 1899 at the Washington School, Quincy Point, held their 58th reunion at Ship's Haven . . . Joseph E. Brett, a candidate for the city council, called for a halt in the proposal to build a $2 million addition to City Hospital until the present city debt is reduced . . . A 1956 Pontiac two-door sedan was $1,595 at the Quincy Motor Co., 85 Quincy Ave. . . . Elizabeth Anne Kelley of 79 Pratt Road, Squantum, began a series of weather forecasts, "The Weather For You," on WGBH-TV, Channel 2, in Boston . . . Mrs. Florence Buker was installed as master of the granite City Grange at Drumnond Hall, South Quincy . . . It was Frank Sinatra week at the Art Theater with Old Blue Eyes starring with Doris Day in "Young At Heart" and with Debbie Reynolds in "The Tender Trap" . . . Richard Dunlea, mayor of Wrightsville Beach, N.C., dropped in at City Hall during a vacation visit with his mother, Mrs. Mary Dunlea of 12 South Walnut St., Quincy Point.

Arts & Entertainment

PATRICK BULGER of Quincy poses for a picture behind a cut-out of a 19th century child.

CHILDREN'S DEPARTMENT LIBRARIANS Julie Rines, Gail Columbare and Jane Miller with a special cake commemorating the 200th birthday of Thomas Crane, whose family donated the public library in his memory. A picture of Crane is displayed on the cake. *Quincy Sun photo/Courtney Paquette*

VOLUNTEERS Taylor Connors and Missy Miller of Quincy were on hand to blow up the balloons for Thomas Crane's 200th birthday party.

Thomas Crane Remembered By Library On 200th Birthday

By COURTNEY PAQUETTE

The celebration at the Thomas Crane Public Library had all the trappings of a typical birthday party: games, balloons, cake and ice cream.

What made it unique was the age of the birthday boy: he was turning 200 years old.

The Children's Department at the Thomas Crane Public Library remembered Thomas Crane, born on Oct. 18, 1803, with a hour-long celebration Saturday.

"Usually our building is famous because of Richardson. No one gives credit to Thomas and the Crane family. That's why we're celebrating him today," Childrens' Department Librarian Gail Columbare said.

The famed Henry Hobson Richardson was the architect of the Thomas Crane Public Library, which was built as a memorial to Thomas Crane.

Crane was born on Georges Island in Boston Harbor and moved to Quincy Point, then known as "The Old Fields," at the age of seven.

He learned stone-cutting in Quincy and, at the age of 26, he left for New York where he made his fortune in the granite industry, especially Quincy granite, which he had shipped to New York.

Crane always retained a love for Quincy and, five years after his death on April 1, 1875, his family donated money, specifically "not less than $20,000," to Quincy to build a library in his memory.

At Saturday's celebration, children played 19th century games led by Mary Wales and Chip Leis of Old Sturbridge Village, who donned 1830's attire.

VINCENT YE, 8, of Quincy creates a thaumotrope, a picture on a piece of string.

The children fixed their eyes on Leis and Wales as they launched a small pink hot air balloon on the front lawn of the library.

Inside, the children laughed as Leis led them in a game of "Thus Says the Grand Muff Tee," a 19th century version of "Simon Says."

They also made "thaumotropes," a picture on a piece of string that when spun appears to move. Children could also pose for pictures in wooden cut-outs of 18th century children.

After the show, participants had cake, donated by White's Bakery in Braintree, and ice cream, donated by Dairy Freeze in Quincy.

Friends of the Library donated the funds for Saturday's event.

Doreen Bargoot of Quincy, who came with her daughter, Rachael, 5, and her son, Andrew, 2, was one of many parents who attended their youngsters.

"My children are in programs at the Library and we've been talking all month about Thomas' birthday, so we wanted to come and celebrate," said Bargoot.

"I loved it," added Rachael.

You're Invited to our 2nd Annual
HAUNTED HOUSE
and Make A Difference Day
SNUG HARBOR SCHOOL
Saturday, October 25, 2003, 1:00-4:00
Enter A Free Contest - Best Costume
Refreshments • Bobbing for Apples
Face Painting • Raffles • Moon Walk • Crafts
Games • Story Time • Books and other Prizes
Sponsored by Altrusa International Inc. of Quincy
The Snug Harbor School Staff, The Snug Harbor PTO and Friends and Family

You are cordially invited to the 2003
Fall Arts Festival
Hosted by The Highlands,
a brand-new premier apartment community.
Come experience the talents of several area artists.
Friday, October 24—Sunday, October 26th
Daily viewing from 10:00 a.m.—4:00 p.m.
Wine & cheese reception
Sunday, October 26th 2:00—4:00 p.m.
The Highlands
2001 Falls Blvd. ~ Quincy
617-328-7900
Directions: From Rt. 3, take exit 17 (Union St. Braintree). Follow signs for Union St./E. Braintree for 1.5 miles; take left on Rte. 53 (Quincy Ave.). Follow 1.5 miles, then take a left onto Falls Blvd.

BRIDAL DIRECTORY

FLORISTS

FLOWERS by HELEN
367 BILLINGS ROAD
WOLLASTON, MASSACHUSETTS 02170
Flowers For All Occasions Specializing in Weddings
617-471-3772
Certified Wedding Consultants

Quint's House of Flowers
Family Owned & Operated since 1919
761 SO. ARTERY, QUINCY
617-773-7620

JEWELRY

LeCOLSON Fine Jewelry
Quality and Integrity a Tradition
The Coletti Family: Al - Dave - Mark
795 HANCOCK ST., (Hancock & Clay Sts.) 617-786-7942
Handicapped Accessible

JUSTICE OF THE PEACE

DENIS F. TARDO
JUSTICE OF THE PEACE
617-905-7254

RELIGIOUS ITEMS

Unity Candles Rosary Beads
RELIGIOUS ARTICLES
CREEDS CROSSING
BOOKS • GIFTS MUSIC • BIBLES
25 BEALE STREET
Mon - Sat 9:30am -6:30pm
WOLLASTON
(617) 471-0990

VIDEO

Wedding and Event Video
• DIGITAL QUALITY
• AFFORDABLE RATES
• CALL NOW FOR BOOKING
MIKE HUARD VIDEOGRAPHY
781-331-1424
www.mikehuard.com 6/26

SOCIAL

Jennifer Farrell Wed To Daniel Perry

At a recent wedding, Jennifer Farrell became the bride of Daniel Perry. The Rev. Kevin Toomey, a family friend officiated at the ceremony in St. John's Church. A reception followed at the Venezia in Neponset.

The bride is the daughter of Stephen Farrell of Boston and Mary Jane Winn of Plymouth. The groom is the son of Robert and Margaret Perry of Quincy.

Given in marriage by her father, the bride was attended by her sister Ashley Farrell as Maid of Honor.

Sean Perry was his brother's Best Man.

The bride is a graduate of Archbishop Williams High School and Massasoit Community College. She is a graphic designer at the Hub Pen Company.

The groom graduated from Quincy Vocational High School and Newbury College. He is an accountant for the Northland Investments Corporation.

After a wedding trip to Aruba, the couple are living in Quincy.

MR. and MRS. DANIEL PERRY

NEW OFFICERS of the Wollaston Rainbow Assembly include, left to right, first row, Jacqueline Coveney (Immortality), Erin Frawley (American Flag Bearer), Jennie Riley (Rainbow Flag Bearer), Chelsea Kwiatkowski (State Flag Bearer), Mikaela Kelly (Assembly Banner Bearer), second row, Kathleen Monaghan (Chaplain), Meredith Deacon (Patriotism), Kelly Weeks (Service), Erica Connolly (Love), Lauren Connolly (Religion), Renee Ricciardi (fidelity), Stephanie Monaghan (Confidential Observer), third row, Kim Harte, Karen Piatt (Page), Jenna Lundin (Choir Director), Autumn Oster (Hope), Jessica Coveney (Faith), Elizabeth Jackson (Charity), Kendra O'Toole (Drill Leader), fourth row, Brittany Abbott (Worthy Associate Advisor), Katie Harte (Worthy Advisor).

'Accentuate The Positive' Fashion Show Saturday

The Granite Medical Group will hold an "Accentuate the Positive" fashion show Saturday, Oct. 25, from 10 a.m. to 12 noon at the Boston Marriott Quincy in Crown Colony.

The purpose of the event is to show older women, particularly those with osteoporosis, that there are options for women with osteoporosis and for other mature women.

"Looking good is important in our society," said Eileen Garrett, executive director at Granite Medical. "Knowing how to select clothing can not only improve an osteoporosis patient's appearance but also her self-esteem."

"We know that finding clothes is a big problem for many of our patients," said Nurse Practitioner Cecilia Mullen. "They need help finding clothes that fit and learning how to use accessories to accentuate their best features."

Clothing for the fashion show will be provided by Talbots of South Shore Plaza and the show will be sponsored by Procter & Gamble and Aventis Pharmaceuticals.

Rice Eventide Auxiliary To Meet On Oct. 27

The Rice Eventide Auxiliary will meet Monday, Oct. 27, at 2 p.m. at the Eventide home.

Nestor Yanani, a pianist and singer, will entertain. He will be introduced by Audrey DiCristofaro. Refreshments will be served. Friends and families of residents are welcome.

Barbara Barnes, president of the auxiliary, will preside at a business meeting prior to the entertainment.

Katherine Hahn, Joel Lessard Parents Of Daughter

Katherine Hahn and Joel Lessard of Quincy, are parents of a daughter, Anna Haewon born Sept. 16 at South Shore Hospital, Weymouth.

Grandparents are Min Won and Kwang Ja Hahn of Williamsville, NY, and Joseph and Martha Lessard of Salem, NH

Wollaston Rainbow Girls Install New Officers

Wollaston Assembly. International Order of the Rainbow for Girls, recently installed officers at the Quincy Masonic Building with more than 100 in attendance.

Katie Harte, the new Worthy Adviser, for her fundraising project challenged 2,800 Masons from 13 Masonic Lodges in the Quincy-Braintree area to donate their "penny stashes" for her Assembly activities and humanitarian service projects. She raised seven miles of pennies totaling $6,619.

Wollaston Assembly recently co-sponsored the CHIP event in Milton which garnered TV, newsprint and radio coverage as the new DNA cheek swab was added to the Masonic CHIP Program, and was attended by Dist. Atty. William Keating and Agent Frank McGrath of the National Center for Missing and Exploited Children. Wollaston Rainbow Girls videotaped and interviewed 200 children.

Many fund activities are planned for Wollaston Assembly this fall: entertaining programs, trips to the Newport mansions and King Richard's Faire, social with DeMolay boys, and humanitarian service projects, such as supporting and participating in the "Ken for Kids" Walk in Weymouth.

Wollaston Assembly 10 is one of the fastest-growing Rainbow Assemblies in the state.

The International Order of the Rainbow for Girls is a character-building junior organization for girls between the ages of 11 and 20 whose purpose is to promote effective community and leadership skills, and service to humanity. Girls are not required to have a Masonic affiliation to be members.

For more information, call 617-696-5985.

$ ALWAYS BUYING $
NEW & OLD
TAJ
COINS
and
STAMPS
9 Maple St.,
Quincy, MA 02169
479-1652
Complete Line of Supplies
Free Estimates

Hairplace One
Est. 1972 by Russell Affsa
A Quincy Tradition...
Celebrating our 30th Year!
A Full Service
Hair Salon
We now feature
Laser Hair Removal

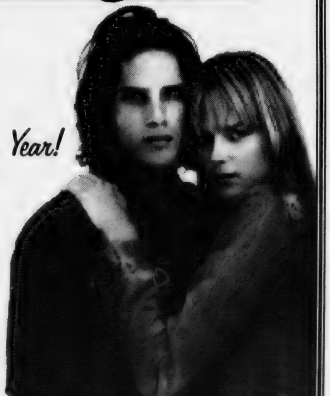

Corner of Hancock, Chestnut Sts., 1 Maple St., Quincy
Hours: Mon, Tues, Fri 9-5, Wed & Thurs 9-8, Sat 8-5
617-472-1060

You are cordially
invited to join the
Quincy Art Association
In celebration of their
40th Anniversary
A Masquerade Ball
An Elegant Evening of Dancing to the Frank Padula Orchestra and Fine Food are being planned.
Saturday, November 22, 2003
7pm until Midnight
Sheraton Tara Ballroom
Braintree, MA
Black Tie optional/Costumes enthusiastically welcomed, A MASK IS A MUST!
Proceeds will help QAA continue to provide a stage for the many talented Artists in Quincy and the surrounding South Shore area and to help QAA expand the art classes they make available for children and adults as their Headquarters at 26 High School Ave., Quincy.
To order tickets at a donation of $75 per person please call Quincy Art Assoc. at 617-770-2482
Or you can purchase tickets at Abigail's Crossing, 1360 Hancock St., or Bernie's Formal Shop, 1586 Hancock St., Quincy

FOUR MEMBERS OF the Quincy High School - Vocational Technical School Class of 1978 were treated to a day of beauty at Bliss Salon & Spa, 1604 Hancock St., Quincy, before their recent 25th reunion. They are Lynn (Passalacqua) Frank (seated, far left; Kathy (Walsh) Wynters (standing, fifth from left); Marc Merlis (kneeling) and Eleanor Vallier-Talbot (fourth from right). Joining them are the staff at Bliss (standing from left) Elaine Foley, Marianne Blaikie, Terri Foley, Tracey Concheri, Kelly O'Rourke, Jennifer Fusco, Donna Mavromates, owner; Joanne Glennon and Hillary Rogers.

SIX CLASS OF 1978 graduates of Quincy High School - Vocational Technical School who were profiled as part of a diet challenge by Dateline NBC get together at their recent 25th reunion held at Lantana in Randolph. From left: Rick Burnes, Kathy (Walsh) Wynters, Mark Giordanni, Dateline NBC Correspondent John Larson; Lynn (Passalacqua) Frank, Eleanor Vallier-Talbot; and Marc Merlis. *(Quincy Sun Photos/Trish Bossart)*

Segment On QHS-Vo-Tech Class Of 1978 Reunion Diet Challenge To Air Nov. 23

Dateline NBC Feature Filmed At Bliss Salon, Spa

LYNN (PASSALACQUA) FRANK (seated), one of the Class of 1978 graduates of Quincy High School - Vocational Technical School recently profiled by Dateline NBC, receives some beauty treatment by make-up artist Hillary Rogers at Bliss Salon and Spa. Filming the scene is John Baynard, NBC cameraman, and Bob Freeman, sound engineer.

Camera crews and reporters aren't the usual tools of the trade at Bliss Salon & Spa in Quincy Center.

But that's what happened when the network television news program *Dateline NBC* rolled in to film four members of the Quincy High - Vocational Technical Class of 1978 as they prepared for their recent 25th reunion held at Lantana in Randolph. The reunion was the culmination of nine months of hard work in pursuit of losing weight for a *Dateline NBC* diet challenge.

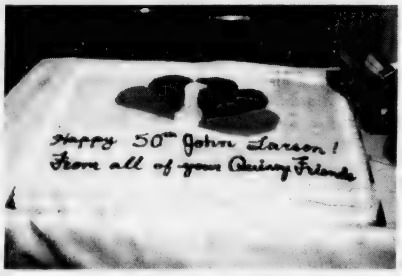

A 50TH BIRTHDAY cake for NBC's John Larson, featuring the network's signature peacock symbol, was presented to the Dateline NBC correspondent by members of the Quincy High School – Vocational Technical School Class of 1978 during their 25th reunion at Lantana.

Six graduates – three men and three women – were asked by *Dateline NBC* to follow six different diets and lose a significant amount of weight by their 25th reunion. When Elaine Foley, one of the owners of Bliss Salon & Spa located at 1605 Hancock St., heard about the diet challenge, she thought it would be fun to treat the six graduates to a day of pampering at Bliss to celebrate their accomplishments.

"We heard that one of the graduates, Lynn (Passalacqua) Frank, had completed a marathon in Hawaii in September, when she had never been a runner before in her life. The feat in and of itself warranted something special," Foley said.

Bliss owner Donna Mavromates contacted Kathy (Walsh) Wynters, who was a *Dateline NBC* diet challenge participant as well as reunion co-chairwoman, and offered to provide massages, facials, manicures, makeup applications and haircuts for all six participants on the day of the reunion.

"We were so excited to receive Donna's kind invitation to be pampered at Bliss Salon & Spa prior to our *Dateline NBC* interviews and again prior to our 25th reunion," Wynters said.

Ultimately, four of the six participants accepted the invitation and arrived at Bliss the morning of the reunion. The big surprise, however, was when the *Dateline NBC* producer called Mavromates and requested permission to film the day's activities.

"We were surprises and excited to have them here. It's not every day that a film crew from a national news magazine rolls in and sets up shop in Quincy," Mavromates said.

The four graduates – Marc Merlis, Lynn (Passalacqua) Frank, Eleanor Vallier-Talbot and Kathy (Walsh) Wynters, enjoyed their day while the film crew captured their every move, including when Merlis was having his facial and pedicure.

"The day at Bliss was beyond our wildest dreams. The staff was wonderful and we were treated like royalty," Wynters said.

The Dateline NBC show featuring the diet challenge is schedule to air Sunday, Nov. 23.

Little Willows Preschool
Educational Programs
Preschool and PreK Ages 2.9 - 6
Full/PT - Low Ratios
Certified Teaching Staff
OPEN ENROLLMENT
Call to make an Appointment Today!
50 Willow St., Wollaston
617-773-6173
NAEYC Accredited

The Braintree Ballet Company
Presents
The Nutcracker
Directed and choreographed by
Melissa Kelley
Saturday, December 13th, 2:00 & 7:00
Sunday, December 14th, 2:00
East Middle School, Braintree
13th Season Performing for the South Shore
The Nutcracker has become
a holiday favorite for everyone!
For ticket information and purchases
Please call: 781-380-8856

The Fours Restaurant
Relaxed Dining In A Casual Atmosphere
Full Menu Served Daily Until Midnight
Gift Certificates Always Available
Beautiful Private Function Room
For All Your Special Gatherings
"The Fours is Gourmet Greatness" so says the Phantom Gourmet
15 Cottage Avenue
in Quincy Center
located in the Hancock parking lot
across from the courthouse
617-471-4447
www.thefours.com
166 Canal Street
in Boston
Located near North Station
across from the Fleet Center
617-720-4455

City To Seek $50,000 Pre-Disaster Flood Grant

Quincy has received permission to apply for a $450,000 federal grant to elevate or retrofit 22 flood prone residences under the new Pre-Disaster Mitigation grant program.

The funds are part of the Federal Emergency Management Agency's (FEMA's) efforts to prevent damages and loss of life before a disaster happens.

Most of the properties, 21 single family units and one two-family structure that suffer repeatedly from flooding, are locate along Quincy's 27 miles of coastline and streams such as Furnace and Town Brooks.

Of the 22 homes, six are on FEMA's list of high priority repetitive flood loss properties. For most of them, utilities are in the basement and are often damaged by flooding.

For some, floodwaters reach the first floors, damaging considerable personal property

"The problem is that after disasters, repairs and reconstruction were often completed in such a way as to simply restore damaged property to pre-disaster conditions," said Mayor William Phelan.

"While such effort expedited as return to normalcy. replication of pre-disaster conditions resulted in a cycle of damage, reconstruction, and repeated damage."

Should Quincy receive the FEMA grant, it will have a opportunity to break the cycle of repetitive loss and repair.

If Quincy wins the grant, FEMA will pay 75 per cent of the total project, regardless of the income level of the property owner. Matching funds will come from the owner or, if needed, from the city's CDBG funding.

Permission to apply for the grant was given by the Massachusetts Emergency Management Agency (MEMA) to only two Bay State communities, the other being Winthrop.

Actually, MEMA is the applicant for the grant since only state emergency management agencies were eligible to apply for the funds and Quincy, being considered a subapplicant, had to satisfy state requirements as well as federal.

Planning Director Richard Meade explained that the process began with letters to 120 property owners that had received National Flood Insurance Program funds for flood damage. Some 30 expressed interest.

The Planning Department evaluated each of them along FEMA guidelines, then hired professional surveyors to determine the elevation of each unit compared to the 100-year flood level.

Then another consulting firm calculated for each project whether the future benefits would exceed the costs. That narrowed the field down to the 22 properties that eventually appeared on the application.

Fundraiser To Aid Kidney Transplant

A Tribute to Tony Bono, a dialysis patient awaiting a kidney transplant, will be held Friday, Nov. 21, at 7 p.m. in the Sons of Italy Hall, 120 Quarry St., Quincy.

The evening will inelude "the largest local comedy show," presented by Annette Pollack, a silent auction. raffles and a local DJ, Paul Z.

Bono is a former member of the Braintree board of health.

Tickets are $25 each with the proceeds going to Bono's medical and prescription costs and a percentage going to the National Kidney Foundation of Massachusetts.

Tickets are available at Gymboree at Roche Brothers Plaza in Quincy or Caruso's Jewelry, 1000 Washington St., Braintree or contact Ann at 781-843-0126 or Carol at 781-848-2317.

Donations may be made directly to Tribute to Tony Bono, c/o Braintyree Coop Bank, 372 Washington St., Braintree, MA 02184.

GRANITE LOCK CO
SERVICE MOBILE
AUTO • HOME • BUSINESS
• DEADBOLTS INSTALLED
• LOCKS REKEYED
• DOOR CLOSERS
• PANIC HARDWARE
• AUTO KEYS FITTED
VISIT OUR SHOWROOM!
755 SO. ARTERY, QUINCY
472-2177

READERS FORUM

U.S. Flag The Only Flag

Clearly, any group of immigrants, whether they are European, Asian or Latin American, who organize and gather to celebrate the freedom that they now enjoy in this country, ought to be applauded by all patriotic Americans.

If as part of a ceremony, they wish to fly a flag that has significant meaning to them needs to be respected. I support and respect my Vietnamese friends.

However, one question, that I'm sure was on the minds of more than one councillor at the meeting of Oct. 7, was not asked. Why not use the greatest symbol of all in the ceremony to represent freedom and home? The flag of the United States of America has been adopted over and over again by generation after generation of immigrants to this country. It should be the only flag that matters. It's the only one that matters to me.

Jimmy Liang
78 French St.

Personalized Holiday Cards!
10% Discount for on-line ordering!
www.Kempersales.ccholiday.com
617-770-0651

Thought about Volunteering?
Thursday, October 30, 2003
2:00 P.M. - 7:00 P.M.
MAYOR WILLIAM J. PHELAN INVITES YOU TO...
Be Part of a Greater Quincy
Visit the
QUINCY PRIDE
VOLUNTEER SUMMIT
in the Atrium at
THOMAS CRANE PUBLIC
LIBRARY ON OCTOBER 30.
Over 30 service organizations will be there to help match your skills, time, and caring with somebody who needs you!

40 Washington Street, Quincy, MA
SPONSORED BY THE OFFICE OF THE MAYOR AND THE OFFICE OF CONSTITUENT SERVICES
1305 HANCOCK STREET, QUINCY MA 02169
FOR MORE INFORMATION PLEASE CALL LINDA STICE AT 617-376-1421

Having A Ball At The Quincy Center Family Festival

BEST OVERALL winner in the over age 6 category was Christina Brown, second-grade student at the Lincoln Hancock School, for her Flying Carpet entry. She brought along a friend for the ride.

JACQUELINE BATCHELDER of the Body Fit Fitness Center, North Quincy, demonstrates belly dancing as an enjoyable exercise workout. It sure works for her.

VIN MOSCARDELLI of Central Real Estate wasn't in the costume contest but with that plumed hat he could have entered as Yankee Doodle.

YOUNG QUINCY ARTISTS Olivia McEvoy and Juliette and Jacqueline Clifford had fun painting pumpkins with a little help from mother Jeannine Clifford.

Maralin Manning photos

EILEEN COONEY, 5, of Quincy got the chance to get behind the wheel of a Quincy Fire Department truck on display at the Quincy Center Harvest Family Festival.

THE HOLY GROUND
RESTAURANT & BAR
1600 Hancock Street, Quincy • 617-773-4334
Kitchen Open 10am-10pm
Lunch & Dinner Specials Daily • Breakfast All Day!
VOTED 'Best Pub Grub' by The Patriot Ledger
EARLY BIRD SPECIALS~Mon-Fri 3-7pm
2 for 1 $11.95 +tax
LIVE Entertainment Thursday-Sunday

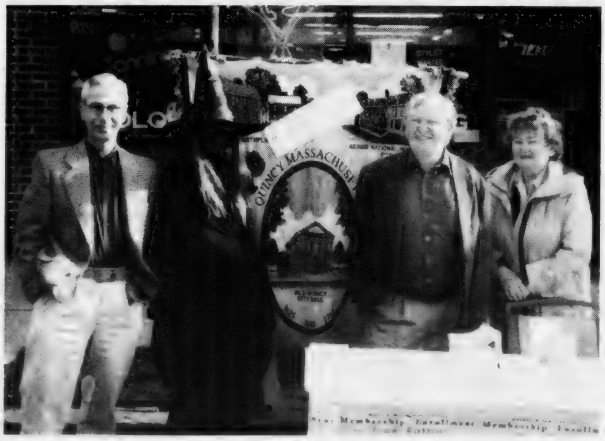

THE QUINCY HISTORICAL SOCIETY sought new members during the festival. From the left are Toni Ricci, board member; the mysterious QCBPA "Witch In Residence," Edward Fitzgerald, QHS executive director; and Sandra McCauley, board member

WE DON'T DO TATTOOS
But we will put your company name, logo, saying (or just about anything) on Buttons, T-Shirts, Hats, Mugs, Keychains, Pens, Matchbooks, Pins, Awards, Glassware, etc.
WE PRINT ANYTHING ONTO JUST ABOUT ANYTHING!
KEMPER SALES COMPANY
www.Kempersales.com 617-770-0651

Roche Family Honored By Maria Droste Agency For Family Values

THE ROCHE FAMILY, owner of the Roche Bros. supermarkets and Sudbury Farms, was honored by The Good Shepherd's Maria Droste Services of Quincy as the fifth annual recipient of its Family Award. Rick Roche (third from left), on behalf of the family, received a plaque and crystal bowl from Sister Joanne Westwater, Maria Droste Director of Development; Richard Welch and Maralin Manning, event co-chairpersons. The Roche family was honored for sharing the same values as Maria Droste. The award was presented Sunday at a brunch at the Weymouth Lodge of Elks. The Roche family provided the food, flowers and serving staff.

MAYOR WILLIAM PHELAN is greeted at the award brunch by Geri Dussault and Pat Queeney, members of the Maria Droste Services Board of Directors. Phelan presented the Roche family with a citation and praised its members as a "cornerstone of Quincy's community" and that "continues to go above and beyond the call of duty."

Quincy Sun photos/Robert Noble

CITY COUNCIL President Daniel Raymondi presented a council citation and plaque to Rick Roche for the Roche family. Raymondi praised the family for its civic efforts such as providing a room for community meetings at its Quincy market.

STAFF MEMBERS OF the Maria Droste Agency attending the award presentation to the Roche family included Sister Elish McPartland, Sister Miriam Moroney, Thomas Tanguay, Cathy Cronin, Sister Lorraine Bernier and Sister Joanne Westwater

CENTER
QUINCY MEDICAL
The Boston Medical Center Alliance For Quality

Imagine turning back the clock to when the pain caused by osteoporosis didn't overwhelm the lives of you or your parents. That's what a minimally invasive surgical procedure by Dr. Christopher Bono offers – relief from up to 90% of patients' pain caused by osteoporotic compression fractures.

Beyond that, as an orthopedic spine surgeon who's part of our *Alliance for Quality*, Dr. Bono offers the entire South Shore community the ability to have spinal conditions of every type treated expertly right here at Quincy Medical Center.

His remarkable procedure reverses time.

Learn more. Visit www.quincymc.org or call us, TOLL FREE, at 877-479-CARE today. Because care that makes you feel young again isn't merely a relief, it's Truly Remarkable.™

Neil Berman, M.D.
Alan Berrick, M.D.
Elizabeth Biegelsen, M.D.
Richard Black, M.D.
Mary Callahan, D.O.
Nancy Drew, M.D.
George Ducach, D.P.M.
Kenneth Einstein, M.D.
Dennis Goldin, M.D.
Eli G. Kramer, M.D.
Robert Noonan, M.D.
A.J. Purush, M.D.
Robert Pressberg, M.D.
Robert Salzman, M.D.
Charles Schwartz, M.D.
Daniel Sheff, M.D.
Robert Sipzener, M.D.
Guy Spinelli, M.D.
Robert Weinberg, M.D.
Marilyn Green, RNC, NP
Mary Hopwood, RNC, NP
Helen Jenest, RNC, NP
Cecilia Mullen, RNC, NP

SecureHorizons
TUFTS Health Plan for Seniors

We accept Secure Horizons and most other insurance plans.

Our hospital affiliations include Quincy Medical Center and South Shore Hospital.

Crown Colony Medical Center
500 Congress St., Quincy
www.GraniteMedical.com
617-471-0033

GRANITE MEDICAL PRESENTS

Accentuate the Positive

A fashion show for mature women and women with osteoporosis

Learn how to select stylish clothes that fit despite changes in bone structure.

- Granite Medical patients will model the latest fashions from Talbots
- Free Bone Density Screening
- Talbots will demonstrate how to accessorize your wardrobe
- Cecilia Mullen, NP will discuss the risks, causes and management of osteoporosis
- *Everyone is welcome*

Saturday, October 25th
Quincy Marriott, 10:00 a.m. to Noon

Granite Medical
Working together for your good health

Talbots Aventis P&G

For more information call 617-471-0033
or visit www.GraniteMedical.com

Navy Lt. Scott Maloney In Search, Rescue Exercise

Lt. j.g. Scott E. Maloney of Quincy served as damage control assistant aboard the guided missile frigate USS Curts which took part in the recent South Asia Search and Rescue Exercise (SAREX).

He was one of more than 1,500 U. S. sailors, marines and coast guardsmen who took part in the ninth annual Cooperation Afloat Readiness and Training (CARAT) exercise with military forces from Thailand, Singapore, Brunei and Malaysia.

Maloney, 25, is the son of Judith Maloney of Quincy and a 1997 graduate of Boston College High School.

Nina & Cuc Salon Petite

Manicure Pedicure
Facial Waxing Acrylic

Nina and Cuc, formerly of a Milton Salon, have moved to Salon Petite
171B Beale Street, Wollaston
Come Visit Us! Open Sundays!

SPECIAL! 10% Off Any Service
with this ad, expires 10/31/03

Hours: Tues-Fri 10-7, Sat 9-6, Sun 9-3
Call for appointment 617-770-2828

QUINCY SUN NEWSCARRIERS WANTED
Here's a chance to earn extra money by building a Quincy Sun home delivery route.
Telephone 617-471-3100

SIMMONS & SONS
CARPET & PAINTING
60 Billings Rd., North Quincy MA • 617-471-6404
HOLIDAY SPECIAL
1 Room 12x15 Carpet & Paint $999
2 Rooms 12x15 Carpet & Paint $1,599
Mastercard, Visa, Discover Welcome
Wall Prep extra charge. Rip up and disposal extra. Shop at Home and SAVE!

APPLES, TOMATOES AND flowers are among the items available at the Farmers' Market in the John Hancock Municipal Parking lot off Chestnut St. and across from Quincy District Court, on Fridays until Oct. 31, from 11 a.m. to 5 p.m. *Photo by Anneli Johnson*

Farmers' Market Open Fridays Until Oct. 31

Although the Farmers' Market closes at the end of the month, there are still plenty of items to be found there on Fridays from 11 a.m. to 5 p.m. at the John Hancock Municipal Parking Lot off Chestnut St.

According to Anneli Johnson, the state's top tomatoes can be found at the Farmers' Market. The Stillman and Freitas farms were recently awarded first prize of the State's Tomato Contest. The Stillman's Brandywine, an heirloom tomato variety was picked by a panel of chefs as the best tasting tomato in the state. Freitas Farm's cherry tomato was awarded first prize in that category, she said.

Johnson reminds shoppers that it is peak season for sweet field ripened melons of many varieties.

A new arrival during this time of year is the famous Maycomber Turnip, or the Cape Turnip, which is grown only in Bristol and Plymouth counties, she said. Its continued production is carefully guarded by the growers who save the seeds from year to year. "Once you taste its sweet flavor, you are hooked," said Johnson.

She said shoppers can also find pumpkins, which are used for cooking and baking of pumpkin breads, casseroles and soups.

Shoppers can also find Mums from the farmers' fields. Also, the honey man from Milton has arrived. He sells local honey, which can be used as a good source of antioxidant or in place of the white refined sugars.

Entertainment Books Available

Interfaith Social Services, 105 Adams St., is selling Entertainment 2004 coupon books for $20 each.

The books can be used as gifts for birthdays, anniversaries and holidays.

The entertainment books are available at the office. Out-of-town editions are also available through the website www.entertainment.com. Use order number 143001.

For more information call 617-773-6203.

Are High Auto Loan Rates Leaving You On Empty?

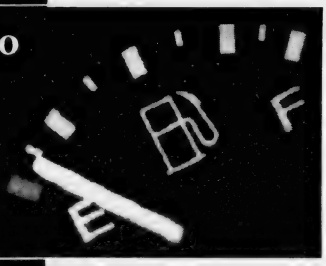

New and Pre-Owned Auto Loan Rates Start As Low As
2.65% APR*
With Terms 24 months or less

Additional rates and terms available.

Quincy Municipal Credit Union has a Great Auto Loan Rate For You!

Applying is Easy— contact the loan department at 617-479-5558 or apply on-line at www.qmcu.org.

Not a member of QMCU? Visit our website at www.qmcu.org for a complete listing of eligible employee groups or call 617-479-5558 for more information.

QUINCY MUNICIPAL CREDIT UNION
100 Quincy Avenue
Quincy, MA 02169
617-479-5558
Starline: 617-479-4900
www.qmcu.org

ATM Locations:
100 Quincy Ave (drive-up & walk-up)
Quincy Police Dept. Lobby (walk-up)
Quincy City Hall Outdoor (walk-up)
Quincy Medical Center (walk-up)

*APR= Annual Percentage Rate. Rates and terms are currently in effect and are subject to change. Rates shown reflect .25% rate deduction for auto pay and Direct Deposit. Refinancing offer is valid only on refinances of $5,000 or more, expires 11/15/03 and excludes all loans already financed at the credit union. 2.65% APR payment per thousand borrowed for 24 months is $42.83. Certain restrictions may apply. Membership eligibility requirements apply. A $5.00 share account is required for Membership.

MSIE NCUA EQUAL HOUSING LENDER

Haunted Ship
COME SEE A REAL GHOST SHIP!

AND WALK THE DECKS IF YOU DARE!

The Haunted Ship will be in port
Aboard the USS SALEM CA-139 at the Fore River Shipyard, Rte. 3A, Quincy
October 23rd - 31st • Evenings 6PM to 9PM
Kids Day Sat. & Sun. Oct 25th & 26th • Noon till 4PM
Adults: $8 • Children: $6
For info call 617-479-7900 www.hauntedship.com

Council Establishes Environment Committee

The city council Monday night voted to establish another subcommittee devoted to dealing with environmental issues: the environment committee.

Council President Dan Raymondi, who introduced the issue, will choose the members of the five-person subcommittee.

Most councillors agreed that setting up an environment subcommittee was long overdue.

"I think it is important to elevate the discussion of environmental issues to the council level," said Ward 3 Councillor Kevin Coughlin. "The environment deserves its own committee within which to discuss and debate issues like marsh restoration, open space concerns and environmental catastrophes, such as the gas spill."

Ward 5 Councillor Doug Gutro said he has expressed interest in serving on the committee.

"This will give us a chance to tackle some quality-of-life issues within the city, such as pollution and restoration projects," said Gutro. "It will give us an excellent new vehicle to look at issues from a different vantage point."

Councillor Joseph Finn agreed, saying, "Environmental issues are always considered ancillary to everything else, and we never get a chance to plan how issues affect the environment. This will give us that chance."

Adoption Information Meeting Nov. 13

An adoption information meeting for South Shore area singles and couples will be held Thursday, Nov. 13 from 7 to 9 p.m. at the Sacred Heart Church, 386 Hancock St., North Quincy.

Sponsored by the Adoption Resource Center at Brightside for Families and Children, 2112 Riverdale St., West Springfield, the meeting will assist those interested in exploring local, national and international opportunities to adopt children.

Susan Forbes, Brightside adoption social worker, will be present to explain various topics, including fees, basic adoption requirements and domestic and international adoption services.

Admission is free. For more information please call Susan Forbes at 617-689-1990.

Elder Services Life-Writing Workshop

The Quincy Department of Elder Affairs in cooperation with Karen Flood will conduct a five-part life-writing workshop Wednesdays, Nov. 12 through Dec. 10, from 1 to 3 p.m. at Four Seaport Drive, North Quincy.

Advance registration and a $55 fee for participation in "Between the Lines: Capturing the Experience of Life," are required and accepted until the second session, Nov. 19.

For more information call the Quincy Department of Elder Services at 617-376-1506 or e-mail journalguru@yahoo.com.

AGNITTI INSURANCE
HOME • AUTO • BUSINESS
LIFE • FINANCIAL

Anthony L. Agnitti, CIC, LIA
Certified Insurance Counselor
Licensed Insurance Advisor
CALL FOR A QUOTE ON PROPER INSURANCE COVERAGE AT COMPETITIVE PRICES!
ASK ABOUT OUR AUTO AND HOMEOWNER INSURANCE DISCOUNT PROGRAMS
24-Hour Emergency Access
770-0123
21 FRANKLIN ST., QUINCY

POLITICAL ADVERTISEMENT POLITICAL ADVERTISEMENT POLITICAL ADVERTISEMENT

Performance. Not politics.

With important issues affecting the future of our city to be resolved, we need to keep **John Keenan's independent voice of reason** on the Quincy City Council.

With hard budget decisions to be made, we need to keep **John Keenan's financial expertise and management experience** on the Quincy City Council.

We need to keep John Keenan on the Quincy City Council.

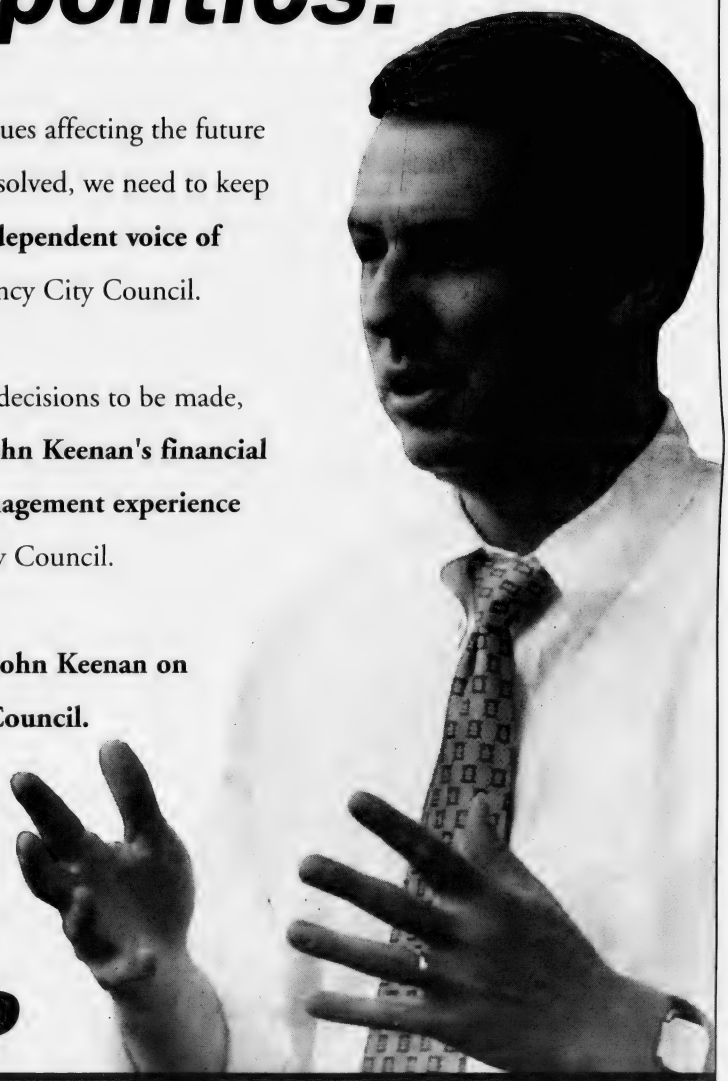

KEEP KEENAN
COUNCILLOR-AT-LARGE

THE COMMITTEE TO ELECT JOHN F. KEENAN STEVE DESROCHE, CHAIRPERSON
221 PINE STREET, QUINCY, MA 02170

Mass. Turnpike Tourism Grants Proposals Sought

The Massachusetts Turnpike Authority is accepting applications for the Tourism Grant Program, which involves funding for local tourism projects in cities and towns along the Mass Turnpike.

Qualified applicants must send one original and four legible copies of their grant proposals to:

2003 Tourism Grant Program Proposal
Massachusetts Turnpike Authority
Ten Park Plaza, Suite 4160
Boston, MA 02116

Proposals must be received by 3 p.m. on Friday, Oct. 17.

For additional information, contact Sent. Michael Morrissey's office at 617-722-1494 or the Massachusetts Turnpike Authority at 617-248-2800.

Mayor Seeks Local Photos For MMA Calendar Contest

Mayor William Phelan is seeking photographs of Quincy taken by Quincy residents to be entered in a statewide Massachusetts Municipal Association (MMA) contest

The grand prize-winning photo will grace the cover of the new MMA calendar for 2004 while the 12 runnersup will be featured on pages devoted to each month.

"We here in Quincy know that we are the South Shore's jewel, but this is a great opportunity to share Quincy with the rest of the state," said Phelan.

"Who better to illustrate the unique characteristics of Quincy than its residents. I am thrilled at the opportunity to involve Quincy's residents in this creative outlet for publishing their work."

The theme of the calendar is "Scenes from the Commonwealth" and the photographs will be judged on their ability to capture the theme. The competition is open to both amateur and professional photographers.

Interested participants should send as many unmounted, original color photographs as they wish by Nov. 3 to: MMA Photo Contest, c/o Kristin Priscella, Mayor's Office, 1305 Hancock St., Quincy, Ma 02169.

The city of Quincy will compile a portfolio of photos and send them on to the MMA for judging.

The back of each photo should contain the photographer's name, address, phone number and the location of the photograph. Indicate if the picture should be returned.

Winning entries will be notified directly and posted on the city website.

Tired of people rubbing you the wrong way?
Then it's time you experienced a massage at...

salon bliss spa
Book a 60-minute massage and we'll apply five heated basalt lava stones for free! (until 10/31/03)

• hair styling • facials • waxing • massage • manicure & pedicure
• Bumble and bumble • AVEDA • Sundari • Goldwell • OPI

bliss salon & spa • 1604 Hancock Street • Quincy Center
(Reserved parking in rear lot on Mechanic St.) (617) 984-5800

Celebrating Over 50 Years of Quality Child Care & Education
617-328-4332
• Low Teacher/Child Ratios
• Full Time Preschool $169/week
• Year round child care • Transportation available
• 15 months through 5 years • Vouchers accepted
NAEYC Accrediting

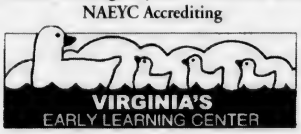

643 Quincy Shore Drive, Quincy, MA 02169

POLITICAL ADVERTISEMENT POLITICAL ADVERTISEMENT POLITICAL ADVERTISEMENT

VOTE NOVEMBER 4TH • LINDA'S NAME APPEARS 2ND ON THE BALLOT

"Why do we support Linda? Because we want what's best for our children."

"We trust Linda's judgement, integrity and most of all her commitment to our children."

- Lisa Hajjar and Judy Doherty

Linda STICE SCHOOL COMMITTEE

Committee to elect Linda K. Stice
74 Winthrop Avenue, Quincy, MA 02170 (617) 773-1552
Kenneth Tarabelli, Treasurer

Council Briefs

At Monday night's meeting the city council:

• Authorized the mayor and treasurer to sell the building and land at 595 Hancock St. to Kevin and Christine Song for $288,000. Funds from the sale will be used to renovate the garage of the North Quincy branch of the Thomas Crane Public Library for use as the new Atlantic Neighborhood Center.

• Scheduled a public meeting of the Public Works Committee on Nov. 24 at 7 p.m. to address concerns about complaints of high water bills.

• Put off until Nov. 10 Mayor Phelan's home rule petition establishing a fund for the repair of the streets and sidewalks from Quarry Hills' membership fees.

• Moved to the Finance Committee a proposal by Ward 3 Councillor Kevin Coughlin to set up an Environmental Trust Fund for residents who wish to contribute voluntarily.

Tiffany Wan On Syracuse Dean's List

Tiffany Wan of Quincy has been named to the Dean's List for the spring semester at the College of Visual and Performing Arts at Syracuse University in New York.

She is a freshman majoring in industrial design.

QUINCY SUN NEWSCARRIERS WANTED
Here's a chance to earn extra money by building a Quincy Sun home delivery route.
617-471-3100

Phelan Hosting Neighborhood Meeting Tonight At Squantum School

Mayor William Phelan continues his Neighborhood Meeting program tonight (Thursday) from 5 to 7 p.m. at the Squantum School on Huckins Ave.

"The neighborhood meetings have allowed us to hear directly from residents about the issues that affect them on a daily basis," said Phelan. "We have been able to alleviate many concerns throughout the city because of these meetings and I hope that can continue in Squantum."

Phelan will host another neighborhood meeting for Germantown and Adams Shore on Oct. 30 from 5 to 7 p.m. at the Adams Shore Library.

For more information call the mayor's office at 617-376-1990.

Seniors Offered Free Phone Calls Worldwide For Holidays

Senior citizens will be given one hour of free telephone time to call family and friends anywhere in the world on Saturday, Dec. 6, from 9 a.m. to 2 p.m.

The calls can be made from the offices of Merrill Lynch on the fifth floor at 2 Batterymarch Park in West Quincy,

The investment firm has opened its offices worldwide to the event during the holidays for the past 20 years.

Refreshments will be served before and after the phone calls.

Reservations are necessary and may be made by calling the Council on Aging office at 617-376-1245.

QUINCY SUN NEWSCARRIERS WANTED

Here's a chance to earn extra money by building a Quincy Sun home delivery route.

617-471-3100

hair
color
wax
facials
cosmetics
manicures
pedicures

Searching for a new look...

Aura
SALON

1155 Hancock St., Quincy, MA 02169
617-773-2142
Ample Parking in rear Walk ins Welcome
Tues-Thurs 9-9, Fri-Sat 9-5

Primary Care.

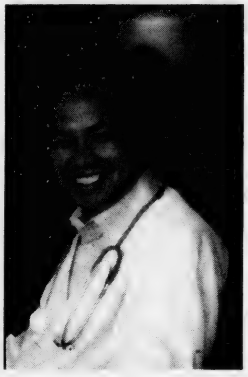

Khang Nguyen, M.D., *Internal Medicine*

Annual check up? Ongoing medical problem? Dr. Khang Nguyen, **located at 32 South Main Street in Randolph,** provides all of the primary health care services you need to stay healthy. Dr. Nguyen, who is fluent in both **English and Vietnamese**, is board certified in Internal Medicine. Whether it's time for your annual physical or you're looking for a physician who will partner with you to get the most out of your health care, **make an appointment with Dr. Nguyen at 781-963-3082**. He accepts most major health insurance plans and is accepting new patients. Dr. Nguyen is affiliated with Milton Hospital.

Specialty: Internal Medicine
Undergraduate School: Boston University
Medical School: Dartmouth Medical School, Hanover, NH
Board Certification: American Board of Internal Medicine
Internship and **Residency**: George Washington University Medical Center

Milton Hospital

Community Physician Associates
92 Highland Street
Milton, MA 02186
www.miltonhospital.org

Close to Home.

POLITICAL ADVERTISEMENT POLITICAL ADVERTISEMENT POLITICAL ADVERTISEMENT

Our Mayoral Candidates May Differ On Some Issues But On ONE They DO Agree!

Councillor At Large Frank McCauley is the "Fiscal Watchdog" of the City!

Councillor Joe Newton in his campaign literature:

"Councillor Frank McCauley, a respected fiscal watchdog..."

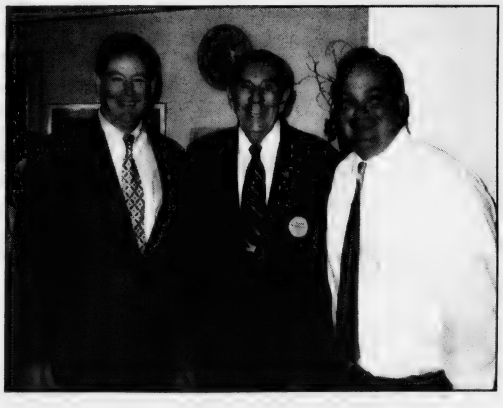

Mayor Bill Phelan at the neighborhood meeting at the Wollaston School:

"I am indebted to Councillor McCauley, a fiscal watchdog, for his assistance in my preparation for taking office as mayor...."

Re-elect Frank McCauley Councillor at Large

He will watch over your tax dollars!

The McCauley Committee • Michael J. McCauley, Chairman

The services at Embellish are so relaxing...
it's SCARY!

20% Off with this ad
First Time Clients Through November
Does not apply to day packages.
embellish
Hair Salon & Day Spa
Hair Services • Nail Services • Skin Care • Massage
1421 Hancock St., Quincy Center. • 617-471-6700
www.embellish.com Gift Certificates Available

Part of 'Make A Difference Day' Saturday

Broad Meadows Students Create 'Taste of Quincy History Tour'

As part of "Make A Difference Day" on Oct. 25, Broad Meadows Middle School students are inviting residents to take part in a five-stop, restaurant tour called "A Taste of Quincy History."

The tour will take residents on a free tour of five historic sites and five restaurants to create the 90-minute excursion, which begins at the USS Salem at 11 a.m. Tours will continue until 4 p.m.

The historic sites on the tour are: Adams National Historic Park, Quincy Historical Society, the Thomas Crane Public Library, the Church of the Presidents and the USS Salem. The tour will visit a Greek, Indian, Asian, Yankee and Brazilian restaurant.

Ron Adams, Broad Meadows teacher and organizer, said the students are trying to accomplish two objectives: a greater awareness of Quincy's history, and a greater appreciation for cultural diversity within the city.

"Make a Difference Day" encourages volunteers to participate in projects to improve communities and help neighbors in need. The day is the largest community service effort in the nation, rallying corporations, government leaders, charitable organizations and citizens into action on one day.

The students are part of an after school volunteer group known as "The Quincy History Club," founded last year. The club meets every Thursday after school.

Last month, the city council passed a resolution endorsing the project and voting to name Oct. 25 "Make a Difference Day" in the city.

For more information about the day, contact your local volunteer center or the Make a Difference Day hot line at 1-800-416-3824, or the website, www.makeadifferenceday.com

9 Resident On NU Dean's List

Nine Quincy residents were named to the Dean's List for the summer quarter at Northeastern University.

They are: Diana L. Amo, Kin Wah Chan, Amanda J. Collins, Michael F. Lencki, Qihua Li, Darya S. Markova, Kinh L. Quan, Jennifer M. Siteman, Ryan N. Stoeckel.

POLITICAL ADVERTISEMENT POLITICAL ADVERTISEMENT POLITICAL ADVERTISEMENT

Joe Finn
for Quincy Councillor-at-Large
Experienced and Qualified

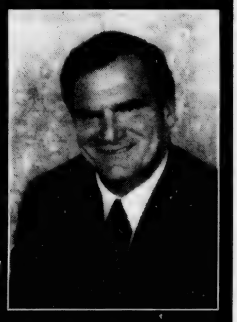

Education:
- Bachelor of Arts, Siena College, 1978
- Master of Arts, Sociology, New School for Social Research, 1986
- Juris Doctor, New England School of Law, 1997

Honors:
- Doctor of Humane Letters, *honoris causa*, Bentley College, 1996
- Shelter Legal Services Foundation Award, 2001
- Citizen of the Year, Jewish War Veterans of the United States, Quincy, Massachusetts, 1992

Professional:
- Executive Director of Quincy Interfaith Sheltering Coalition, 1991-1998
- Executive Director of Shelter, Inc. 1998-2003
- Executive Director of Massachusetts Housing & Shelter Alliance, Present

Accomplishments:
- Led City Council resolution to create Paveway Management Plan
- Worked to establish Quincy's first Affordable Housing Trust
- Founded Quincy Veteran's House, the Sheila McIntyre House
- Created affordable housing opportunities throughout Greater Boston

Personal:
- Husband of Dolores McIlmail and Dad to James, Conall, Michael and Kevin.
- Coach, Quincy Youth Lacrosse

On November 4th
Cast one of your votes to re-elect
Joe Finn
Councillor-at-Large

The Joe Finn Committee • Tracy Brooks, Treasurer
15 Williams St., Quincy, MA 02171 • Phone 617-770-1917

C.D. Jewelry, Inc.
CUSTOM DESIGN JEWELRY
Making Magic Moments for 27 Years

Alan Capobianco
Jeweler, Owner
Jewelry Refurbished Special!
We'll refurbish, polish, clean, inspect & make it look like new!
Only $5.00 each piece.
Exp. Nov. 15, 2003
Hours: Tues, Wed 9-6 • Thurs & Fri 9-7 • Sat 9-5
318 Washington St.• Route 53 • Weymouth
781-331-4995
(Next to Brooks & Blockbuster Video)

ORECK FACTORY SHOWROOMS
HURRY Limited Time!
3 for $299
NOW get:
■ Famous ORECK XL® Upright
■ Super Compact Canister
■ Cordless Speed Iron®

The Famous 8 Lb. ORECK Upright
■ Lightweight & Easy To Use
■ Hotel Strength
■ Deep Cleans Carpets & Bare Floors
5Lb. SUPER COMPACT CANISTER $189 Value-FREE!
■ 8 Attachments
■ Weighs 5lbs
CORDLESS IRON $100 Value FREE!
Make Your Hardwood, Ceramic Tile, Marble & Carpet Look Brand New Again. Dry-Clean Carpets Without Water.
SAVE $100
with purchase of any system
Save $100 On Purchase Of ORECK Multi-Purpose Floor Machine
■ Carpet
■ Hard Wood
■ Ceramic
■ Concrete
■ Vinyl
and much more...
Multi-Purpose floor pads attach easily!
NOT VALID WITH ANY OTHER OFFER
ATTN: Allergy Sufferers
NOT VALID WITH ANY OTHER OFFER
Our Technology
Oreck XL™ Professional Air Purifier
Buy 2 Air Purifiers, Get Third FREE!
NEW
■ Permanent Filter NEVER Needs Replacing
■ Captures & Destroys Bacteria
1. Pre-Filter: Traps large particles as the fan draws dirty air into the unit.
2. Ionizer: Particles are positively charged in an electric field.
3. Collector: Alternately charged collection plates attract the charged particles like a magnet.
4. Charcoal: Activated charcoal helps reduce household odors. (Periodic replacement as desired.)
5. Negative Ion Generator: Emits negative ions which help to freshen stale air.
Oreck Floor Care Center
129 Pearl St. Plaza, Braintree
(Between Marshall's & Dress Barn)
1-888-716-7325
Now open late until 8 PM on Thursdays

CAMPAIGN TRAIL

McNamee Endorsed By Laborers' Local 1139

Brian McNamee, candidate for Ward 6 city councillor, has received his seventh union endorsement from organized labor, the most recent one from the Laborers' International Union of North America (LIUNA), Local 1139.

The other unions endorsing McNamee are: Iron Workers Local 7, AFL-CIO; United Brotherhood of Carpenters and Joiners of America, Pile Drivers Local Union 56; Allied Printing Trades Council, Boston; Graphic Communications International Union (GCIU), Local 600-48 M, Boston; Roofers & Waterproofers Local Union 33; Boston Lodge #264, International Association of Machinists and Aerospace Workers.

In response to the most recent endorsement, McNamee said, "I want to publicly thank the Laborers' Local 1139. I'm happy to have their valuable support. If fortunate enough to be elected, I pledge to promote the ideals of their membership and those of organized labor."

Candidates Night At Adams Shore

The Adams Shore Community Association will hold a Candidates Night tonight (Thursday) from 7 to 9 p.m. at Our Lady of Good Counsel Hall on Sea St.

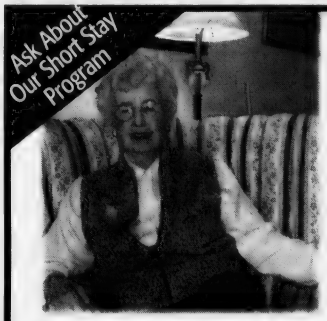

Allerton House at the Village at Duxbury resident Ginny Eberman.

"Moving to assisted living was a difficult decision. Now that I am here, I wish I had made the decision sooner."

It's all about peace of mind at an Allerton House Assisted Living Community. Here you'll discover a new kind of independence, built around a real home, new friendships and a caring staff.

It's a place where people who value their independence, depend on us. It's a choice you can feel good about.

Call us today for a tour, and visit us online at www.welchhrg.com/allertonhouse

Allerton House
Assisted Living Communities

ALLERTON HOUSE AT THE VILLAGE AT DUXBURY
DUXBURY
781-585-7136

ALLERTON HOUSE AT HARBOR PARK
HINGHAM
781-749-3322

ALLERTON HOUSE AT CENTRAL PARK
WEYMOUTH
781-335-8666

ALLERTON HOUSE AT HANCOCK PARK
QUINCY
617-471-2600

Owned and managed by Welch Healthcare and Retirement Group, a trusted family name in senior services for over 50 years.

WE'RE FIGHTING FOR YOUR LIFE
American Heart Association

B.C.'s BILLIARD & DARTS
POOL TABLES SALES & SERVICE
since 1978
Professional Cue's & Darts
Pool Table Recovering
242 West Main St., Avon, MA 02322
Phone: 508-588-1369 • Fax: 508-588-1037
www.bcbilliard-darts.com

Best Burgers in Town
BREAKFAST
7 days a week
all day
Early American Restaurant
Since 1988
1054 Hancock Street, Quincy • 328-8225
Open Daily at 7am
HOUSE SPECIALTY - Our Famous Homemade Corned Beef Hash

POLITICAL ADVERTISEMENT POLITICAL ADVERTISEMENT POLITICAL ADVERTISEMENT

The Following Men and Women of Organized Labor Endorse

Brian McNamee

Candidate

Quincy Ward 6 City Councillor

- Iron Workers Local 7, AFL-CIO
- United Brotherhood of Carpenters and Joiners of America, Pile Drivers Local Union 56
- Allied Printing Trades Council, Boston
- Graphic Communications International Union (GCIU), Local 600-48M, Boston
- Roofers & Waterproofers Local Union 33
- Boston Lodge #264, International Association of Machinists and Aerospace Workers
- Laborer's International Union of North America, Local 1139

"I want to publicly thank the men and women of organized labor for their valuable support.

If I am fortunate enough to be elected, I pledge to your members that I will do my utmost to promote the ideals of Organized Labor."

Best wishes,
Brian McNamee
Ward 6 City Council Candidate

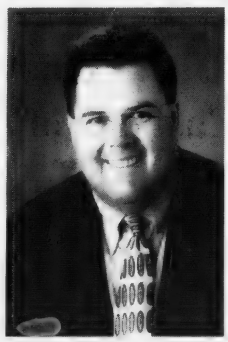

Paid for by The Committee to Elect Brian McNamee 617-770-0678

VOICES OF JUSTICE Award winners found time to pose with Mayor William Phelan during the recent Amistad Event at the Adams National Historical Park. Left to right, Mayor Phelan, Mary Bloomer, Amy Papile, Beth Bloomer, Alicia Cappellano, Ron Adams, a teacher at the Broad Meadows Middle School, and Jen Brundige. Amy Papile and Beth Bloomer accepted the ward on behalf of students who attended or are now attending Quincy, North Quincy or Archbishop Williams High Schools or Broad Meadows Middle School.

Quincy Sun photo/Maralin Manning

CAMPAIGN TRAIL

Keegan Says Ward 1 Fire Apparatus Needs Upgrade

Joseph Keegan, candidate for Ward 1 city councillor, says the two fire engines currently assigned to that ward should be replaced soon.

Keegan said he is also troubled about conditions at the Houghs Neck fire station after several firefighters told him about a leaky roof and concerns about asbestos.

"Our firefighters put their lives on the line every day and they deserve safe fire stations and the most modern equipment available," Keegan said.

Keegan, who is a Quincy police officer, said he has made public safety a top priority in his campaign. He said Engine-8 assigned to Germantown is a 1978 model, the oldest active engine in the city's fleet. Engine-6, which is assigned to the Houghs Neck station, is a 1984 model, he said. Keegan said after speaking to firefighters who are familiar with the equipment, he shares their view that both trucks should be retired and replaced with new, state-of-the-art models.

Keegan said he is also concerned that there is no ladder truck assigned to Ward 1 and the primary ladder truck for the area also covers Quincy Point, Quincy Center, South and West Quincy. The city's remaining ladder trucks are stationed in Wollaston and North Quincy.

"Clearly my concern is that for a ladder truck to reach Houghs Neck or Germantown, it would require a significant amount of time and distance," Keegan said. "My experience as a police officer has taught me that a quick response is often the difference between life and death in any emergency."

Keegan said he will urge Mayor William Phelan and Fire Chief Paul O'Connell to make the Ward 1 fire fighting situation a top priority of the comprehensive study that is expected soon.

"I will always work to ensure that the safety of Ward 1 is never compromised," he said.

Cain Wants Seniors, Youth Community Center

John Cain, candidate for the Ward 3 City Council seat, says he will push for implementation of a community center for seniors and young people.

Cain said he is also concerned about the lack of evening activities for young people, who congregate in groups of 20 to 30, in the Montclair and Wollaston area.

Cain said, "Residents have shared with me their concerns about young people creating disturbances around the neighborhood." Cain said he has meet with some of the Ward 3 businesses affected by the loitering youth, to assure them that he currently working as facilitator, with the police, the youth and local residents, to work out a solution.

Cain said he recognizes the immediate need for a community center that will allow young people to have alternative recreational options. He said he proposes establishing satellite community centers, working out of schools or churches in and around Ward 3.

Cain said he plans to discuss the possibilities with the mayor's office, to continue working with Ward 3 residents to coordinate a plan with the recreation department. He said the solicitation of sponsors will help defray some of the cost associated with this effort.

Cain said it is equally important to plan and develop programs and activities for Ward 3 seniors and retirees, and would like to see activities for them similar to that in other successful wards.

Candidates Night Oct. 29 In Ward 4

The Ward 4 Neighborhood Association will sponsor a Meet and Greet the Candidates Night Wednesday, Oct. 29, at 7 p.m. Ward 4 NA Hall, 100 Brooks Ave., South Quincy.

Candidates for Mayor, the City Ciuncil and the School Committee have been invited to give presentations and comment on the concerns of residents in an informal setting.

Light refreshments will be served.

POLITICAL ADVERTISEMENT POLITICAL ADVERTISEMENT POLITICAL ADVERTISEMENT

Why Vote for Joe Keegan?

Here's what Joe has done for our Ward and our Country:

- By fighting in Iraq as a member of the U.S. Army, Joe helped liberate Kwait from the forces of Saddam Hussein.
- Joe served in the U.S. Army reserves/National Guard for eight years.
- Joe served the commonwealth by serving three years as an MBTA patrolman.
- Joe has served the city of Quincy for the past seven years as a Quincy Police Patrolman.

By living and working in Ward 1, Joe has a unique perspective on the problems and solutions pertaining to Ward 1.

Vote Joe

KEEGAN

Ward 1 City Councillor

KEEP WARD ONE #1

Your Vote Counts - Please Vote

November 4, 2003

Paid for by the Committee to Elect Joe Keegan, 16 Moreland Rd., Quincy, MA 02169 • 617-481-2495 • www.JoeKeegan.com

QUINCY SUN NEWSCARRIERS WANTED

Here's a chance to earn extra money by building a Quincy Sun home delivery route.

617-471-3100

Bates & Riordan, LLP

Accident & Injury Law

Deborah Bates Riordan, Nurse-Attorney — Theodore Riordan, Fmr. clerk, RI Supreme Ct.

645 Hancock Street (near Wollaston T)

617-328-8080

www.BatesRiordan.com

Campaign Trail

QEA Recommends 4 Candidates

The Executive Board of the Quincy Education Association has recommended the election of three candidates for the School Committee and one for the City Council in the Nov. 4 municipal election.

The Board accepted the suggestions of its Candidate Recommendation Committee and endorsed Linda Stice, David McCarthy and Theresa Lord-Piatelli for the School Committee and Jo-Ann Bragg for the City Council at-large.

Linda Stice, who is seeking a fourth term, was described as "forthright, relentlessly honest and consistent in her support of educators. She has been strong in her opposition to state intrusion into local education, endorsing the idea of a Quincy-determined diploma, as opposed to a state-determined diploma based on a single, flawed test."

David McCarthy, director of security at General Dynamics in Needham and the father of seven children, five of them adopted and three of them with special needs, was cited for his involvement "with many civic causes, at whatever he does. The committee believes he is the kind of person we always hope will 'throw his hat in,' and believes that when that happens we are wise to support that."

Theresa Lord-Piatelli, an attorney and chairman of the Quincy College board of governors, was "initially thought to be a candidate with a single issue: relations between the College and the City, which have been strained. The Committee was, however, satisfied that Ms. Lord-Piatelli is committed to the K-12 system (and) was intrigued by the idea that her School Committee membership might work toward better relations between the School Committee and the College."

Jo-Ann Bragg, now in her third term and 10th year on the School Committee, has not always agreed with the QEA, the Board noted, "but we've always found Jo-Ann a good listener and we've always maintained a health respect for each other. We believe she has earned our trust and the opportunity to show what she can bring to the City Council."

Quincy 2000 Annual Membership Meeting Nov. 6

Quincy 2000's annual membership meeting and reception will be held Thursday, Nov. 6 from 5 to 7 p.m. at the Neighborhood Club, 27 Glendale Rd., Quincy.

Topics for discussion include: the formation of Business District Committees; the establishment of an Asian Business Advisory Committee; the expansion of available Financing Programs; the extension of resources and support to Quincy tourism; and the creation of a new name and positioning statement for the organization.

Mayor William Phelan, members of the city council and other city officials are expected to attend.

Quincy 2000 members should RSVP before Oct. 30 by calling 617-847-1454.

Haunted House At Parker School Friday

A haunted house will put in a scary appearance with fun for the whole family Friday, Oct. 24, from 6 to 8 p.m. at the Parker School, 148 Billings Rd., North Quincy. Admission is $3 per person.

We'll find you seats
but you'll hardly use them.

FREE appetizers Mon – Fri.

Live entertainment and dancing Wed. – Sat. in the Polo Club.
Featured entertainers: Tony Carbone,
Ruth Debrot and Max Difaz. Call for details.

PHILLIPS
OLD COLONY HOUSE

780 Morrissey Blvd. Neponset Circle 617-282-7700. Lots of free parking. bostondining.com

POLITICAL ADVERTISEMENT

POLITICAL ADVERTISEMENT

POLITICAL ADVERTISEMENT

Effective

Fiscally Responsible

A Proven Leader

Jo-Ann has made a difference improving Quincy's schools...

"I want to make a difference on the Quincy City Council."

- ✓ Strong financial background
- ✓ Compassionate voice
- ✓ Innovative solutions
- ✓ 2002 *Lifetime Achievement Award*, Massachusetts Association of School Committees
- ✓ 2001 *Women Recognizing Women Award*, Mayor's Commission on Women

A common sense approach. Jo-Ann puts people first.

Vote on November 4

JO-ANN BRAGG
COUNCILLOR-AT-LARGE

For a ride to the polls, call (617) 471-3822. For further information, visit www.Jo-AnnBragg.com.

Paid for by the Committee to Elect Jo-Ann Bragg

Quincy-Based Partnership Gets $50,000 For Mental Health

A Quincy-based partnership, headed by South Shore Mental Health, is receiving grant of $50,000 a year for the next two years to enhance the mental health care for low-income and uninsured children.

The funding is part of a $1.5 million grant to 15 such community-based partnerships across the state in the Building Bridges in Children's Mental Health program that began with a $25,000 grant a year ago.

Members of the partnership headed by South Shore Mental Health include Quincy Community Action Program Head Start, South Shore Day Care, Manet Community Health Center and Quincy Public Schools.

The grant is from the Blue Cross Blue Shield of Massachusetts Foundation in partnership with an anonymous private funder.

The $25,000 awarded to each partnership last year was used to develop plans to integrate the delivery of mental health services and the current grant is to be used to launch the next phase of their programs.

Kathleen O'Brien To Attend American University

Kathleen O'Brien of Quincy will be attending American University in Washington, D.C.

She is a 2003 North Quincy High School graduate.

Grand Opening Specials

Lose Weight Now!
Bring a friend or loved one for a semi-private session.
2-FOR-1 SAVE BIG
on 6 week program.

Stop Smoking!
Bring a friend or loved one for a semi-private session.
2-FOR-1 SAVE BIG
FREE stress program with each session.
Certified Hypnotists with 25 years experience.

Michelle Dyan HYPNOSIS STUDIOS
Michelle Dyan Hypnosis Studio II
67 Coddington St., Quincy
(617) 479-0666

POLITICAL ADVERTISEMENT

POLITICAL ADVERTISEMENT

CAMPAIGN TRAIL

QTA Endorses Five: Phelan McNamee, Finn, Stice, Dwyer

By TOM HENSHAW

When it comes to Quincy's Nov. 4 municipal election, President Alan Cousin of the Quincy Taxpayers Association tends to wash his hands of the whole thing.

Noting that the QTA did not sponsor a candidates' forum this year, he wrote in the fall issue of the Advocate, the association's bulletin:

"After watching the Mayor, City Council and School Committee for the past two years . . . I have concluded that most of the candidates (including most incumbents) may talk the taxpayer-value talk, but do not walk the walk.

"I declined to provide them yet another public forum for their misleading rhetoric."

The Cousins and QTA Vice President Robert Haley turned around gave a ringing endorsement to Mayor William Phelan for reelection to a second term.

"We can't claim to have agreed with or understood everything the Mayor has done in his first term, but he has done an outstanding job of putting Quincy's financial ship on the right course," Cousin wrote in the Advocate.

"For evidence, we need go no further than his balanced city budget for Fiscal Year 2004, without layoffs or significant service cuts , while every community around us was hemorrhaging red ink in the wake of state aid cuts.

"His instincts regarding taxpayer value are mostly on target. Mayor Phelan deserves to captain Quincy's ship of state for another two years."

Cousin and Haley went on to endorse Joe Finn of city council at-large, Brian McNamee for city council from Ward 6, and Linda Stice and Elaine Dwyer for School Committee.

Cousin said he is convinced of Finn's "sincere desire to serve the people of Quincy rather than feathering his own nest. I would rather have nine Joe Finns on the Council than one posturing fraud who seems to say all the right things and then does something else.

McNamee, he said, is a member of the QTA "because of his unique zeal for taxpayer value and his understanding of the importance of sound and stable financial management."

Stice was chosen "because of her exemplary responsiveness and professionalism," and Dwyer "deserves reelection because of the exceptional problem-solving and leadership abilities she has shown in her short time on the committee."

Since the QTA officers did not have time to poll the membership,. said Cousin, "these recommendations are not an endorsement from the association at large."

POLITICAL ADVERTISEMENT

ELAINE DWYER

Quincy School Committee

Caring ~ Committed ~ Dedicated

Elaine has been serving on the School Committee for the last two years when she was appointed by the joint convention of the City Council and School Committee and was the recipient of the Distinguished Educator Ward in 2003.

On the School Committee, Elaine has been working for you in many ways:

* Chairperson of the Health and Safety Sub-Committee
* Member of the budget and Finance Sub-Committee
* Member of the Special Education Sub-Committee
* Member of the QPS Teacher and Secretary Negotiation Contract Teams

As an active Quincy resident of Adams Shore and parent of two daughters in the Quincy Public School System, Elaine's commitment to public education started long before her seat on the School Committee:

* Merrymount PTO President; Citywide Representative
* Broad Meadows PTO President; Citywide Rep.; School Council Co-Chair
* Quincy High School PAC member; Citywide Representative

Elaine needs your support to finish the job she has already started. Please get out and vote on November 4, 2003. Elaine's name appears #1 on the ballot.

Elaine for Education

Paid for by the Committee to Elect Elaine Dwyer

ELEMENTARY LUNCH MENU

Monday, Oct. 27
Pizza, fresh fruit, fruit juice.

Tuesday, Oct. 28
Early Release Day. No lunch served.

Wednesday, Oct. 29
Sliced turkey breast on a croissant, carrot sticks, fruit juice.

Thursday, Oct. 30
Crispy chicken nuggets, rice pilaf with peas, sweet and sour sauce, dinner roll, fruit juice.

Friday, Oct. 31
Halloween
Pumpkin soft pretzel, 4 oz. fruit yogurt cup, honey roast sunflower seeds, chocolate pudding.

SECONDARY LUNCH MENU

Monday, Oct. 27
French bread pizza, tossed salad, fresh fruit or fruit juice.

Tuesday, Oct. 28
Meatballs in tomato sauce with pasta, vegetable, dinner roll, fruit juice. *Early release middle schools.*

Wednesday, Oct. 29
Deli turkey breast sandwich with bacon, lettuce and tomato, fruit cup, potato chips.

Thursday, Oct. 30
French toast sticks, pork sausage patty, maple syrup, fruit cup, fruit juice.

Friday, Oct. 31
Halloween
Pork sloppy joe on a bun, oven fry potatoes, fruit cup, Halloween cookie.

Campaign Trail

Pipefitters Local 537 Endorses Gardner

Pipefitters Local Union 537 has endorsed Alicia Gardner for Ward 6 city councillor.

"The support that I am receiving from organized labor is tremendous," Gardner said. "It means a lot to me because I know that organized labor strives to improve not just the working conditions of union members, but the quality of life of other workers and all working families."

Pipefitters Local 537 comprises approximately 2,300 members. Their work jurisdiction includes 91 cities and towns in Eastern Massachusetts. Local Union 537 was originally chartered in 1911 as a member of The United Association of Journeymen and Apprentices of the Plumbing and Pipefitting Industry of The United States and Canada. The organization is presently made up of 350,000 members, Gardner said. The trade performs work in the areas of steam heating, hot water heating, steam generation, and heating and air conditioning systems.

Gardner has been endorsed by the International Brotherhood of Electrical Workers (IBEW) Local 2222, the National Association of Government Employees (NAGE), the Communication Workers of America (CWA) and the Norfolk Central Labor Council.

Octoberfest Saturday At Atlantic Middle School

Atlantic Middle School will host a fundraising Octoberfest Saturday, Oct. 25, from 9 a.m. to 3 p.m. during which parents, students and the community can examine wares from local and creative vendors.

All proceeds will benefit the Arts Program at Atlantic, which includes, the arts, dance performances, the literary magazine and Gilmartin Scholarship.

The event will include hand-painted mailboxes, hand-crafted jewelry, plants, hand-painted flower pots, gift bags and boxes, seasonal and holiday items, photo cards and pictures, toys and candies and more.

A treasure room will feature books and other publications, household and kitchen items, holiday decorations for Christmas, Thanksgiving and Halloween, games, toys, puzzles and a special "under a buck table"

For the kids there will be cupcake frosting, ping pong, mini golf, air hockey, donut on the string, whip cream basketball, ball wall bucket, face painting, hair braiding and movies.

Lunch for $2 will be served from 11 a.m. to 1 p.m. and tickets for all events and food sales may be purchased at the door.

Sofa Lift Chair Available On Loan

Quincy Helping Hand recently received the donation of a sofa lift chair that is now available to be loaned at no charge to someone in need of the device.

It may be obtained on loan by calling Rep. Bruce Ayers, the medical equipment loan program manager, at 617-471-9877.

"Make a Difference Day"
at River Bay Club, Quincy!
OPEN HOUSE
October 24 at 2:30pm
River Bay Club is participating in a month-long drive collecting non-perishables for the Interfaith Food Pantry.
Donations of six items or more will be entered into a drawing.
Drawing held on October 24th. Donations may be left at the front desk of River Bay Club.
BROOKDALE
RIVER BAY CLUB
99 Brackett Street • Quincy, MA 02169 • 617-472-4457
www.riverbayclub.com

POLITICAL ADVERTISEMENT POLITICAL ADVERTISEMENT POLITICAL ADVERTISEMENT

On November 4th
Elect a Leader With a Lifetime of Commitment to Ward 6 and the City of Quincy...

ELECT
ALICIA GARDNER
WARD 6 CITY COUNCILLOR
Experience to Get the Job Done!
Committee To Elect Alicia Gardner, Bill Garner Treasurer
41 Deerfield St. N. Quincy, MA 02171

HOME SELLERS ATTENTION!
FREE over the "net" property evaluation.
No agent. No appointment.
www.QuincyRealEstateSales.com
Mike Clancy, CENTURY 21, Tullish & Clancy

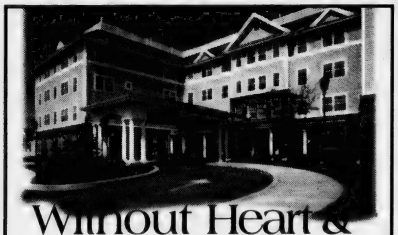

Without Heart & Soul it's Simply Four Walls and a Roof

At Marina Place, we understand it takes heart and soul to be different. We also understand that people change, and so do their needs. We make our programs flexible to meet your needs. *Come see how we're different.*
Ask about our Apartment Specials!
• Independent living in a supportive environment
• Assisted living – personalized and unique
• Specialized assisted living for seniors with memory impairment
• Social and Cultural Activities
Please call today to schedule a private tour and lunch!
617-770-3264
MARINA PLACE
Independent and Assisted Living
Pathways Program for the Memory Impaired
Four Seaport Drive • Marina Bay • Quincy, MA 02171
www.newtonseniorliving.com

REAL ESTATE

Windows And Doors Enhance Home Safety

(ARA) - Safety starts in the home and it begins with fundamentals such as windows and doors. While functional, these products may be safety hazards if not maintained properly and replaced when they are worn out.

Take some time to ensure your windows and doors are in proper working order for your best defense against natural disasters, fire or accidents in your home. Here's where to start:

Windows

First, make sure all of your windows work as they should. Never block, nail or paint windows closed, which could prevent a quick exit in the event of a fire, natural disaster or an accident. All windows and doors in the home should open and close easily and there should be no air leakage around a window.

Here are signs that a window is not functioning properly and needs replacing:

• Poor performance — opening and closing is a difficult task; air leaks in, out or around the window; condensation or fogging occurs on or between glass panes; windows are painted or nailed shut and virtually impossible to open.

• Looks — chipping, deterioration, water stains or wood rot of the window or the area around the window (inside or out) is a sure sign; outdated design or style that doesn't blend well with the rest of the home.

• Effort — cleaning is a major hassle and another chore to be avoided; replacement parts are hard to find or even non-existent.

Window safety

Once your windows are working properly, consider these safety tips for windows:

• Keep unsupervised infants and babies away from windows, especially cribs where toddlers can easily reach and climb to precarious spots. Keep windows closed and locked when children are around. If your home features double-hung windows, close the bottom sash nearest to children, and open the top sash to allow for ventilation. This will help prevent a toddler from toppling out a window.

• Heed the warning of window and door manufacturers: screens are not meant to stop a child from falling; keep children away from open windows.

• Keep furniture, or anything a child can climb, away from windows — they may use these objects as a climbing aid.

Homes with window guards, security bars, grilles or grates covering windows become potential hazards in an emergency if the devices on them do not have a functioning quick release mechanism to allow a swift, safe exit through the window. Time is critical when escaping for emergency purposes.

Cords on shades and blinds can be hazardous to small children or pets who can easily get tangled and wrap the cord around their neck or choke on the cord itself. Pella Corporation provides a safer solution with its between-the-glass window fashions that allow cordless operation or even remote-control operation to control the shades or blinds. This product reduces the risk of injury and offers homeowners a clutter-free and dust-free window fashion.

Finally, the degree of injury sustained from a window fall can be affected by the surface on which the victim falls. Planting shrubs and providing soft edging like wood chips or grass beneath windows may lessen the impact if a fall occurs.

Door safety

As with windows, be sure all doors open and close easily. No door should be painted, nailed or blocked shut. And as with windows, screens on doors will not stop a child from falling. Keep small children away from open doors.

For maximum safety during severe weather, keep away from windows and doors, to avoid potentially being struck by flying debris or broken glass. A basement

(Cont'd On Page 24)

Homebuying Workshop Features Downpayment Grants

Neighborhood Housing Services of the South Shore, in collaboration with Mount Vernon Mortgage, is sponsoring a First Time Homebuyer Workshop Saturday, Nov. 1 at Mount Vernon Mortgage, 408 Washington St., Weymouth.

The one-day workshop will run from 9 a.m. to 4:30 p.m. Lunch will be provided.

All potential first-time homebuyers are encouraged to attend this educational workshop. Topics covered include mortgage options, legal aspects of the homebuying process, how a home inspection works, and other presentations from real estate professionals.

Downpayment grants up to $10,000 per family are available for first-time buyers who are purchase-ready and income eligible.

Participants must complete this workshop to qualify for grant programs.

Advance registration is required. Call (617) 770-2227, ext. 31.

Homeowners Funding Group
Residential Mortgage Brokers
For All Your Mortgage Financing Needs, contact:
Kristen Cowing, Mortgage Consultant
kcowing@homeownersfunding.com
Phone: 781-843-1700 x 214
Cell: 774-306-1712
• Low Rates!
• Purchase and Refinance
• 100% Financing - we can even finance your closing costs! (Single & Multi-Families or Condos)
• Investment Properties
• Damaged Credit Ok
• No Income Verification Loans
• No Point No Closing Cost Loans Available
• Quick Approvals *Subject to credit approval
$300 Closing Cost Credit
Mention This Ad and receive a credit of $300 at your closing!
$150,000 minimum loan amount required. Other restrictions may apply. Credit will be given at closing.
Massachusetts Mortgage Broker Lic. #MB 2751 #MB3111

JAYNE MAGOWN
Century 21
Abigail Adams Agency
Servicing the South Shore
Personalized & Confidential Service
Customized Internet Marketing
Singles • Multis • Condos
221 West Squantum St., Quincy
Office: 617-471-7575 Voice mail: 617-448-7909
email: jamagown@aol.com

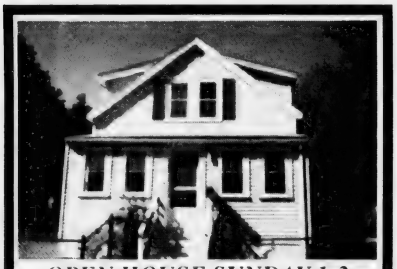
OPEN HOUSE SUNDAY 1-3
QUINCY – Newly renovated 3 bedroom Colonial. Bright, move-in condition! Corner lot. Fenced yard. 2 enclosed porches. Near Ocean. 91 Rock Island Rd. Just reduced to $349,500.
Jack Conway REALTOR®
JACK CONWAY COMPANY, INC.™
253 Beale Street, Quincy
AnneMarie Barton, Manager
617-479-1500
www.JackConway.com
Jim Sweeney - CFS Mortgage Specialist
MA. ML. #1043 MA. M.B. #1174

Thinking of Selling or Buying a Home?
CALL NOW!
Vinny J. Scarnici
REALTOR®

Century 21
Abigail Adams Agency
221 West Squantum Street
North Quincy, Massachusetts 02171
Cellular (617) 461-6052

SUCCESS! Real Estate
214 Quincy Ave. Braintree, MA 02184

Partners In Properties
List with Linda
Linda Dinneen
Buy with Betty
Betty Wagner
781-607 1931 mobile
781-331-3865 fax
ListWithLindaD@aol.com
781-607 1998 mobile
781-849-8222 fax
HomesbyBetty@aol.com

CENTURY 21
ANNEX REALTY, INC.
49 BEALE STREET, QUINCY, MA
617-472-4330 1-800-345-4614
Across from CVS & Wollaston MBTA Station
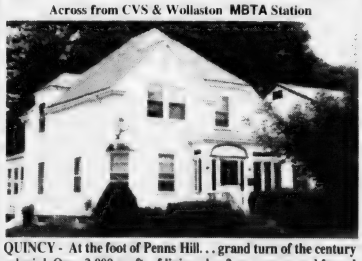
QUINCY - At the foot of Penns Hill... grand turn of the century colonial. Over 2,000 sq. ft. of living plus 2 car garage and fenced grounds Many original details including French doors and crown moldings. Immediately available. $389,900
Century 21
Century 21 sells a house every minute.
When you're #1 you can do things others can't.
See all our listings at: www.c21annex.com

There's A Better Place for You

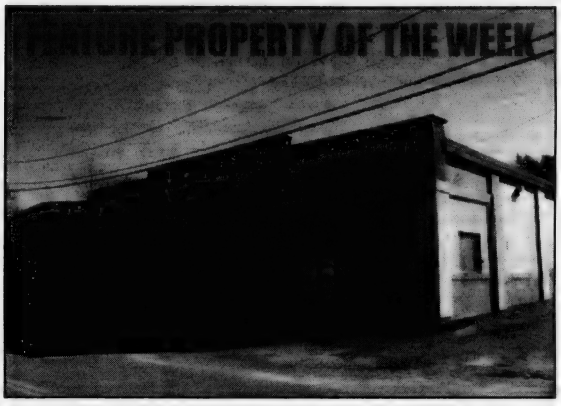

Quincy Light Industrial/Warehouse Facility

- 13,863+/- SF commercial building on 24,200 SF lot
- Includes approx. 90'x110' warehouse with loading dock and an overhead door, 35'x20' refrigerated space with two loading doors, and 800+ SF office area
- Located just off Rte. 3A (Southern Artery), minutes to highways in all directions

For Lease at $10/SF NNN • Ref# QS4203

More Great Commercial Real Estate...

Quincy - 1,800+/- SF office/retail just off Hancock Street adjacent to municipal parking lot. Ref# QS4503

Quincy - 7,000+/- SF office space, outstanding interior, ample on-site parking. Ref# QS2103

Quincy - 3 lots totaling 23,460+/- SF, ideal for residential development. Ref# QS1903

Quincy - 15,250+/- SF paved lot, convenient drive to major highways. Ref# QS1003

Canton - 9,000+/- SF office space minutes to Rte. 128, business park setting just off Rte. 138. Ref# QS3003

Dorchester - 6,000+/- SF investment property, mixed use including office/retail & residential apartments, close to highway, visible location. Ref# QS4303... **UNDER AGREEMENT!**

Dorchester - 3,000+/- SF building on 10,000+/- SF lot, Neponset Avenue location, mixed use, great investment opportunity! Ref# QS4103... **UNDER AGREEMENT!**

Dorchester - 1,200+/- SF 2nd floor office space, close to Neponset Circle, beautiful interior, recent building upgrades. $1,500/mo. Ref# QS2903

Dorchester - 2,600+/- SF office space in historic building with complete modern renovations. $15/SF Gross. Ref# QS3303

Dorchester - 21,000+/- SF warehouse space, great signage visibility from Southeast Expressway. Ref# QS3203

So. Boston - Residential dwelling on large lot, potential development opportunity in prime area. Ref# QS2203

Weymouth - 11,450+/- SF warehouse just off Broad Street, 4 overhead doors, ideal for contractor or manufacturer. Ref# QS4403

Whether you're buying or selling, you lease space or you rent to tenants, there's always room for improvement. The experts at Daniel J. Flynn & Co., Inc. can help you reach your full potential.

Commercial Opportunity on Route 3A, Quincy

- 8,614 SF commercial building comprised of a 4,724 SF restaurant and a 3,890 SF partially finished basement
- Ample off-street parking
- Highly visibly location along high-traffic Route 3A (Washington Street) creates great exposure for your business!

For Sale at $800,000 • Ref# QS4803

Quincy Commercial Building with Great Investment Potential

- 5,022 SF commercial building located along Route 3A on prominent 4,037 SF corner lot
- Includes 1,295 bar/restaurant and 1,200 SF vacant retail space on first floor; second floor comprised of 3 leased residential apartment units, including 2 3-bedrooms and 1 2-bedroom

For Sale at $600,000 • Ref# QS5103

Quincy Warehouse Facility with Office Space

- 19,838 SF commercial building, includes multi-level warehouse/manufacturing facility, and office area, located on 18,000 SF of land
- Includes loading dock and ample parking, located just off Route 3A
- Additional lot with 704 SF, 2-bedroom residential building

Commercial Building For Sale at $1.8 Million
Residential Building: $300,000 • Ref# QS4903, QS5003

Class A Office Space without a Class A Price!

- Up to 8,000 SF in one of Quincy's most desirable locations!... visible location, short drive to major highways, walk to Quincy MBTA, close to City Hall, courthouse & countless business services
- Top floor space includes over a dozen private offices, 2 conference rooms, elevator reception area with glass doors, open cubicle areas, storage, & security

Aggressive Lease Terms... Call Today! • Ref# QS3803

Don't Make Another Real Estate Decision Without Consulting the Experts!

Daniel J. Flynn & Co., Inc.

Commercial Sales & Leasing • Residential Home Sales • Auctions • Property Management • Construction & Development
1495 Hancock Street, 4th Floor, Quincy, MA 02169
Tel. (617) 479-9000 • Fax (617) 770-0443
www.djflynn.com • info@djflynn.com

We've Moved!

REAL ESTATE

Windows And Doors Enhance Home Safety

(Cont'd From Page 22)

or hallway is the best place to seek safe cover in a home during severe winds and tornadoes.

All entry doors (including those going into a garage) should be solid core for safety protection. Some practical advice: solid wood construction on doors offers superior insulating qualities — wood provides 1,100 times the insulating value of aluminum.

Patio doors can be a hazard to children. Make sure all sliding glass doors have decals on them, or feature between-the-glass window fashions for added visibility, so a child won't run into them. All sliding doors should have a sliding door stop for child protection, as well.

Fire safety

Pella Windows & Doors, National Fire Protection Association (NFPA) and the Home Safety Council recently sponsored national Fire Prevention Week to bring fire safety education to students in most elementary school classrooms in the U.S. and Canada. Consider these statistics:

- A home fire strikes in the U.S. every 1.4 minutes; every 24 minutes in Canada
- Someone dies every 2.8 hours as a result of a home fire in the U.S.; every 31 hours in Canada
- 383,500 residential fires occurred in 2001
- 3,110 fire deaths occurred in homes (2001)
- $5.5 billion in residential property losses occurred in 2001 due to fire
- Only 25 percent of U.S. families have planned and practiced an escape route at home

Doors and windows are the primary escape routes from a home in the event of a fire. Unfortunately, many homeowners' doors or windows are painted or nailed shut, are blocked by heavy objects, or do not operate quickly, to permit a swift, safe exit in the event of a fire. Therefore, homeowners need to understand the importance of planning and practicing a home fire safety escape route, as well as how to ensure that their windows and doors are safe and operating properly.

Make sure emergency egress windows and doors (required by building codes) can be opened quickly — they can literally save lives, permitting a fast, safe escape in the event of a fire.

Do not install window air conditioning units in windows that may be needed for escape or rescue in an emergency. The air conditioning unit could prohibit escape through the window. There should be at least one window in each sleeping and living area that meets escape and rescue requirements.

Windows and doors should be your first and instant access to freedom from injury if an emergency occurs in your home. Keep them in working order and accessible to enhance your safety. When closed and locked, windows and doors can also be the buffer between your home and the threats of Mother Nature. Be sure to keep them secure and updated to help protect your home and your family.

To find the Pella Window & Door Store nearest you call (888) 84-PELLA or visit www.pella.com.

Courtesy of ARA Content

EDITOR'S NOTE: For more information, contact Kathy Krafka Harkema at Pella Corporation at (641) 621-6971 or Leigh R. McGivern, The Integer Group at (515) 247-2628.

Kathy Gorham Joins Century 21 Annex Realty As Sales Associate

KATHY GORHAM

Kathy Gorham of Merrymount has joined Century 21 Annex Realty, Inc. as a sales associate, announces Broker/Owner Art Foley.

Gorham will be based in the company's Quincy office located at 49 Beale St., Wollaston.

Gorham received her real estate license in January, 2001, and has been working with Century 21 ever since.

A graduate of Quincy College and Aquinas College, Gorham and her husband, Richard, are expecting a baby daughter. She enjoys volunteering at the Quincy Animal Shelter in her spare time.

For more information about Century 21 Annex Realty, Inc., or its services which include sales, rentals, appraisals, property management and continuing education programs, call the Quincy office at 800-345-4614.

Financial Seminar At Asian American Bank

Asian American Bank will sponsor a financial seminar as part of its Banking Smart Series Monday, Oct. 27, from 4 to 5 p.m. at President Plaza, 219 Quincy Ave., Quincy.

Topic is "Your Own Home" and will cover: the benefits and pitfalls of renting versus owning; how to determine your readiness to buy a home; different mortgage programs; and basic terms used in the mortgage process.

Continuing Education Program

The Conway Country School of Real Estate will offer an intensive, two-day continuing-education program for real estate licensees on Tuesday, Nov. 4 and Thursday, Nov. 13 at the Lantana in Randolph.

The two days of courses are open to all of the state's licensed real estate agents — whether active or inactive — and will satisfy the state's requirement of 12 hours of continuing-education credit for license renewal.

For more information and to have a registration form sent to you, call the school at (781) 826-0088 and leave your name, mailing address and telephone number. The cost is $10 per credit hour ($120 for the full two-day program).

CityView ! Real Estate

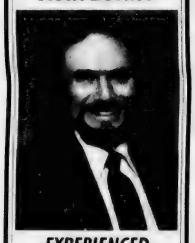

EXPERIENCED PROFESSIONAL
Please call
PETER GRACEFFA
Quincy
617-773-5588
cityviewrealestate.com

RE/MAX Realty Pros

Buying, Selling or Investing?
Call Tom McFarland
For All Your Real Estate Answers
QUINCY
617-328-3200

SUCCESS Real Estate

LARRY KELLY
No One Will Work Harder For Your Success In Quincy!
For Immediate Service Call
781-607-1910

FLAVIN & FLAVIN Real Estate
Established 1925

MICHAEL FLAVIN
Full time real estate professional dedicated to helping you buy or sell.
Call 479-1000
Committed to homeownership

CityView ! Real Estate

PATRICK MULKERN
Lifelong Quincy Resident Providing Professional Service!
Call Today!
617-773-5588
cityviewrealestate.com

BARRY RABINOVITZ
President
I love what I do!
Helping people with Real Estate!
I'm committed to putting in the time and energy (so you don't have to) to do the best job in helping you with your Real Estate needs!
Service You Deserve. People You Trust.
Classic Homes GMAC Real Estate
680 Hancock Street, Quincy, MA 02170
617-328-5800

QUINCY IS A SLEEPER!
Listings Wanted
SAM ROUNSEVILLE
Top Producing Sales Agent
$19 Million
In Sales 2002

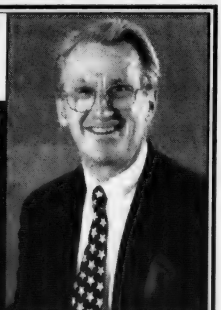

Century 21
Century 21 Abigail Adams
617-875-1776

PMI - GONE
Licensed Appraiser will remove your PMI.
Call Art Foley at Century 21 Annex
472-4330

'Guys And Dolls' Continues At Eastern Nazarene

The Communication Arts Department at Eastern Nazarene College is presenting the award-winning musical "Guys and Dolls" in October at the college, 23 East Elm Ave., Wollaston.

Performances continue today (Thursday) at 10 a.m. and 7:30 p.m.; and Friday and Saturday, Oct. 24 and 25, at 7:30 p.m.

Tickets are $12 and can be ordered by calling the box office at 617-745-3715, or by sending a check to Eastern Nazarene College, Department of Communication Arts. 23 East Elm Ave., Quincy MA 02170

"Guy and Dolls," based on the stories by Damon Runyon, features the unlikely romance between the high roller, Sky Masterson, and "Save-A-Soul Sgt. Sarah Brown, and the gambler, Nathan Detroit, and his fiancee of 14 years, Adelaide.

The Broadway musical won eight Tony Awards, the movie won three Academy Award nominations.

Family Fun Night Nov. 1 At Salvation Army

The Salvation Army, 6 Baxter St., Quincy, will host a free family fun night Saturday, Nov. 1.

Families are invited to enjoy a time of food and fellowship.

Pizza will be served prior to the showing of a "G" rated movie. Popcorn will be available during the movie.

Admission is free.

Haunted Ship To Visit Quincy Again Oct. 23-31

The Haunted Ship "The Sea Witch," will be back in Quincy for its annual Halloween visit, bringing with it a crew of ghosts, goblins, witches and the like.

As in past years, the yearly visit of the scary pirate ship will be hosted aboard the USS Salem at the former Fore River Shipyard.

The Haunted Ship will be open to the public Oct. 23 to 31 from 6 to 9 p.m. Admission is $8 for adults and $6 for children. Group discounts are available.

A special "less spooky" event for young children will be held Saturday and Sunday, Oct. 26 and 26, from 12 noon to 4 p.m.

Award Winning Photographer Speaker At Camera Club

Alison Shaw, an award-winning photographer from Martha's Vineyard, will be the featured speaker Tuesday, Oct. 28, at 8:30 p.m. at the South Shore Camera Club's Education Night at the Quincy Point Congregational Church.

Tickets are $10.

Shaw, who has written several books on photography and has exhibited her work at galleries, will present a slide show and discuss nature photograph with an emphasis on quality wide-angle landscapes and macro images.

For more information, call 781-878-0939 or 781-294-1831.

CAMPAIGN TRAIL

Firefighters Union Endorses Coughlin

The International Association of Firefighters Local 792 has endorsed incumbent Ward 3 City Councillor Kevin Coughlin for re-election.

Union President William Arienti praised Coughlin for his leadership skills and support for public safety issues.

"Kevin has demonstrated independence and leadership on a variety of issues of concern to all of Quincy's residents and especially working families," said Arienti. "He has stood up for public safety in all our neighborhoods and shown concern for those in the public safety professions that put their lives on the line each and every day. As firefighters, we are proud to stand in solidarity with him."

Coughlin said he aggressively advocated retaining Wollaston Engine 4 to protect the neighborhoods of Ward 3 when a budget shortfall placed it in jeopardy.

"I'm honored to receive the endorsement of those who stand guard on the home front ensuring our health, safety and welfare," said Coughlin. "I will continue to work hard to keep the trust and confidence of our public safety personnel and all the residents of Quincy."

QUINCY SUN NEWSCARRIERS WANTED

Here's a chance to earn extra money by building a Quincy Sun home delivery route.

617-471-3100

POLITICAL ADVERTISEMENT POLITICAL ADVERTISEMENT POLITICAL ADVERTISEMENT

The Communication Arts Department at Eastern Nazarene College presents the Award Winning Musical

Guys and Dolls

Only 4 Performances left!

Thursday, Oct. 23rd, 10am & 7:30pm

Friday, Oct. 24th, 7:30pm

Saturday, Oct. 25th, 7:30pm

23 EAST ELM AVE., WOLLASTON

Tickets are $12 and can be ordered by calling the box office at 617-745-3715

Keeping Our Neighborhoods Safe

The Quincy Sun

$800,000 Shortfall Could Sideline Wollaston Engine

A Councillor Who Gets Things Done

"When Wollaston Fire Station Engine 4 faced elimination from service this past year, Kevin stood up for us to safeguard our neighborhoods and Engine 4 is still there for all of us. He keeps his promises and gets things done."

-Ann and Clara Yeomans

On November 4th Re-Elect

Kevin--------- COUGHLIN

Our Ward Three Councillor

Making A Difference For Quincy

Paid for and Authorized by the Coughlin Committee, 19 Small St. Quincy, MA 617-328-7749
Michael Covais, Chairman, Howie and Janet Crowley, Coordinators

Halloween At YMCA Oct. 30

The South Shore YMCA will celebrate Halloween Thursday, Oct. 30, from 5:30 to 8 p.m. at 79 Coddington St., Quincy.

Planned activities include a spooky room, maze, games and contests. Cost is $1 per child for YMCA full members and $2 per child for non-members.

For more information contact the South Shore YMCA in Quincy at 617-479-8500.

The Atrium
at Faxon Woods
Alzheimer's
& Memory Impaired Care
in a residential setting.
"When home care isn't enough and a nursing home is too much."
TOURING DAILY • CALL TODAY FOR APPT.!
The area's only
assisted living residence designed
exclusively for people with memory loss.
The Atrium • 2003 Falls Boulevard, Quincy, MA
617-471-5595 • www.the-atrium.net

Free Treats For Kids Dressed In Costume

Quincy Lions Club To Hold Halloween Pancake Breakfast Sunday

The Quincy Lions Club will hold its annual Halloween Pancake Breakfast Sunday Oct. 26 from 8 a.m. to noon at 1000 Southern Artery.

Tickets will be available at the door; donation is $5.

The breakfast will feature pancakes, sausages, pastries, coffee and juice. Proceeds will benefit Lions Club charities.

Children who attend the Halloween Breakfast in costume will not only receive free treats but also free photos with costumed characters. In addition, a raffle will be held for a variety of prizes, including an overnight stay at the Sheraton Tara hotel, gift certificates to a number of Quincy restaurants, and gift cards from Sears and other local businesses and services.

A special highlight of this year's breakfast will be the presence of the Lions Club Eyemobile, which will provide free vision and basic health screenings to attendees.

Proceeds from the pancake breakfast will go to fund the Quincy Lions Club's many charitable activities within the community. In addition to providing free eye exams, new eyeglasses and other health services to local residents in need, the Quincy Lions Club raises thousands of dollars each year for eye research, college scholarships for local high school students and donations to help blind or visually-impaired persons.

The club also collects and recycles used eyeglasses for distribution in developing countries, and participates in a variety of worthwhile community service projects.

Quincy Access TV Receives Honors

Quincy Access Television members and staff will attend the Alliance for Community Media Video Festival in Portland, Maine, Saturday, Oct. 25, to receive a number of honors..

George Cappadonna and Bill Earley, volunteer producers who started when their sons played high school football in the '80s, won first place for their coverage of Thanksgiving Football 2002.

Mike Brewi and the Quincy Center Business and Professional Association received an honor in the Special Interest Category for "Quincy Cook In."

Hugo Winberg III of the Salvation Army, who just began classes at QATV during the winter of 2003, won third place in the PSA Category.

Fresh from a national win, Government Access Coordinator Mark Crosby took a third place honor for "Quincy Police Hot Spots" in the Community Impact Category.

The staff of Quincy Access Television scored their second consecutive win for the electronic Community Bulletin Board.

The Alliance for Community Media is a national organization of public access centers, whose mission is to provide the public with access to electronic media.

POLITICAL ADVERTISEMENT POLITICAL ADVERTISEMENT

Today's Quincy needs more than yesterday's ideas

This isn't the 90s

State aid shortfalls. Homeland security. Economic downturns. English immersion in schools. These are the challenges of today. Yesterday's solutions just won't do.

The next generation of leadership

Jimmy Liang is a new voice, with new ideas. A proven success story — an up-from-nowhere immigrant who began a business in Quincy during a "recession" and made it successful.

Today's issues and challenges call for today's thinking, energy and enthusiasm — not yesterday's tired ideas.

Let's move forward

It's time Quincy stepped out of yesterday, and moved forward into a bright future.

It's time to elect a new generation of leader to the City Council.

On Tuesday, November 4, let's elect Jimmy Liang City Councillor at Large.

"A trailblazer." — The Patriot Ledger
"Strikes a chord in a changed Quincy." — The Boston Globe
"Making political history." — The Quincy Sun

VOTE TUESDAY NOV. 4

JIMMY LIANG
www.JimmyLiang.com
COUNCILLOR AT LARGE
The next generation of leadership in Quincy
For a ride to the polls, call the Jimmy Liang campaign at 617-786-8997
Paid for and authorized by the Committee to Elect Jimmy Liang, David Colton, Chair

Experience Counts.
LEO J. KELLY
Candidate for Ward One Councillor
Elected Ward One Councillor 6 Times
He wouldn't have been elected 6 times if he didn't do the job right.
Council President 2 Terms and Acting Mayor
Full-Time Representation
Tuesday, November 4, 2003
Please Remember to Vote for
KELLY
Ward 1 Councillor
617-773-1534
Paid for by the Committee to Elect Leo J. Kelly
143 Spring St., Quincy, MA 02169

Homecoming Weekend Celebrated At ENC

By WANDA JACOBS

Entertaining old and new scholars alike, Eastern Nazarene College hosted its annual Homecoming weekend with events such as alumni reunions, a street fair, the production of *Guys and Dolls* and other activities for all ages.

Poster-size pictures and alumni photo albums decorated the student center where the Hospitality room was set up. The reunions were held during each day in various places on campus. There was an auction for alumni as well as a dinner.

Among those enjoying the *Guys and Dolls* play were President David McClung and Trustee members. Talented students sang, danced and performed with enthusiasm and vigor. Handmade costumes and set designs added to the personal feeling of the play as a homecoming event.

A smashing hit was the "pie the professor" table at the street fair. Each of the classes presented their own items or events in the fair. The biology class was one of the groups and organizations selling everything from beta fish to Krispy Kremes.

A chapel service commended the hard work and dedication of Dr. Janet Lanham at which she was awarded the Cecil R. Paul Award. She is the first recipient of the award.

Dr. Cecil R. Paul was known as a man of compassion and great faith. He encouraged, motivated and ministered to those in need as the college president until his death in 1992. The award is for those who serve God, are scholars and have an open heart for education. Music from the A-Cappella and Gospel choir raised voices from the crowd.

Ending the weekend, the college held a Gathering of Praise. Performances included Hymns in the style of "Blue Grass," music by the Gospel Choir, *Overjoyed* — the summer ministry team — as well as an alumni choir. Special guest Paul Pitts performed the opera style of music.

The coronation of each class homecoming king and queen was a large part of the weekend celebration. The king and queen for the classes are: Freshmen Rachel Cooper and James King, sophomores Ryan Ardrey and Suzanne Simpson, juniors Michael Magrans and Devon Cnossen, and seniors Chris Kauffman and Keri Miller.

Past and present students from Eastern Nazarene joined together to celebrate their college experiences. The signs in front of the school read "Welcome Home Alumni." The atmosphere was that of a welcoming community. The weekend was a time of recognition and camaraderie, and will serve as a challenge to equal or outshine in the future.

QUINCY SUN NEWSCARRIERS WANTED

Here's a chance to earn extra money by building a Quincy Sun home delivery route.

617-471-3100

Norfolk Ag School To Hold Craft Fair

The Norfolk County Agricultural High School Parent Network will sponsor the first annual craft fair Saturday, Nov. 15, from 9 a.m. to 3 p.m. at the school, 400 Main St. (Route 1A), Walpole.

Admission is free.

Crafters interested in obtaining space should contact Sally at 508-653-7352 or Linda at 508-278-6279.

The Wheelhouse Diner

North Quincy's Unique Old Time Diner

Great Home Cooked Food

Breakfast & Lunch

453 Hancock St., Quincy, MA

617-328-3666

Open 7 days a week! 5am-3pm

POLITICAL ADVERTISEMENT POLITICAL ADVERTISEMENT

These Two Couples Have More In Common Than You'd Think.

The foundation for a strong community is a good school system.

Even though you may not have kids in school, you must still have an interest in insuring we have good schools in Quincy.

Cities and towns with good schools are better, safer and healthier communities.

***Ron Iacobucci* will bring his energy and enthusiasm to making Quincy's Schools the best - while using the taxpayer's money wisely.**

***Ron Iacobucci* . . . because the school system is important to all of us!**

Ron Iacobucci

SCHOOL COMMITTEE

Paid for by the Committee to Elect Ron Iacobucci, Treasurer Karen Keenan, 430 Adams Street, Quincy

DON UVANITTE *MARYROSE SULLIVAN-MIRICK*

CHAIRPERSONS

13th Annual Autumn Auction

for The Children's Developmental Center, Quincy MA

Thursday, October 30, 2003

6pm to 10pm

Neighborhood Club

27 Glendale Road, Quincy, MA

Chairpersons

Maryrose Sullivan-Mirick and Don Uvanitte

Silent Auction 6pm

Live Auction 8pm

Hot/Cold Buffet

Tickets $25/pp

Children's Developmental Center provides developmentally disabled children from birth to age 8, with therapeutic, educational, day care and social services in ONE location

A program of CEREBRAL PALSY OF MASSACHUSETTS

For Tickets Call 617-479-7443 ext. 203

Halloween Funfest Saturday At QHS

The Student Council will sponsor a Halloween Fun Fest Saturday, Oct. 25, from 2 to 6 p.m. in the gymnasium at Quincy High School, 52 Coddington St.

Elementary school kids and their families are welcome to join the festivities which will include food, prizes, face painting, candy and more.

Admission is $5 with tickets costing 50 cents a game.

Youngsters are requested not to wear costumes as a safety measure.

Kenneth Lo Receives BU Degree

Kenneth P. Lo of North Quincy received a master's degree in geography this fall from Boston University.

Vietnamese-Americans Still Hopeful To Fly Flag At City Hall

(Cont'd from page 3)

"Today we endeavor to celebrate and acknowledge one more vital and diverse ingredient within our melting pot."

Raymondi said he was disappointed for the Vietnamese-American community and confused as to why Phelan did not allow the flag to be flown.

"This was an opportunity for the city government to stand in solidarity with the Vietnamese-American community," he said.

"It is unfortunate that the mayor did not allow the flag to be flown. It's confusing because he's telling them (Vietnamese-Americans) he supports the resolution."

Raymondi did not expect nor see the need for additional hearings on the topic.

"The City Council took a vote. If the mayor supports the resolution and supports the flag what decision does the City Council need to have?"

Iacobucci said, "What we do here today should not be controversial." He also spoke about his work helping Vietnamese refugees out of settlement camps to homes in the United States.

There was no signs of protesters.

"We are all immigrants," said Sabina K. Stenberg of the National-Silver-Haired-Congress, which advocates for senior citizens. She spoke in support of raising the flag.

"I think it's the sentiment of everyone in Quincy that this flag should be flown," said Don Kingsbury of Quincy, himself a Vietnam veteran and POW.

"All they want to do is show their appreciation. What are we just too proud to fly it?"

LEARN IN THE HEART OF BOSTON.

Located in Boston's historic Back Bay, The Newman School prepares capable young men and women for success in the country's finest colleges and universities - and beyond. In addition to an outstanding faculty and dedicated classmates, students at The Newman School enjoy the advantage of learning in the middle of Boston, with access to the educational and cultural riches of the city.

You are invited to take The Newman School's Entrance Scholarship Examination, which satisfies testing requirements for admission and establishes eligibility for a series of academic scholarships. Examinations will be administered on...

Saturday, November 8, 10:00 am *or* **Saturday, December 6, 10:00 am**

Call (617) 267-4530 today for more information or to reserve a place at the Examination.

NEWMAN
THE NEWMAN SCHOOL
247 MARLBOROUGH STREET
BOSTON, MA 02116
(617) 267-4530
WWW.NEWMANBOSTON.ORG

ATTEND OUR OPEN HOUSE, SUNDAY, NOV. 2, 3-5 P.M.

MEAT RAFFLE
EVERY SATURDAY AT 1PM
QUINCY LODGE OF ELKS
254 QUARRY STREET
OPEN TO THE PUBLIC
21 YEARS AND OLDER
- 7 TRAYS OF ASSORTED MEATS
- 7 SECOND PRIZES
- 7 DOOR PRIZES
- 2 MONEY TRAYS
- 1 COMEBACK PRIZE

FREE REFRESHMENTS

POLITICAL ADVERTISEMENT POLITICAL ADVERTISEMENT

Join the Winning Team...

VOTE
BRIAN BUCKLEY
for
School Committee

- ❑ *Leadership* - Former Council on Aging Director, N.Q.H.S. Athletic Director and Youth Coordinator.
- ❑ *Experience* - 35 years working with Quincy youth and seniors.
- ❑ *Ability* - The candidate with a proven track record of public service to the City of Quincy.
- ❑ *Dedication* - Has worked since 1967 for the City of Quincy.

Paid for by the Committee to Elect Brian Buckley. 60 Sims Road, Quincy, MA 02170
Frank Brillo - Chairperson Stan Radzik - Treasurer
www.brianbuckleyschools.com

POLITICAL ADVERTISEMENT POLITICAL ADVERTISEMENT

We're Coming Down The Home Stretch!

Please join us for a Campaign Rally and Fundraiser

Thursday, October 30th
at the
Common Market Restaurant
97 Willard St., Quincy
at 7pm

Suggested Donation is $25

We're Rootin' for Newton!

Paid for by the Committee to elect Joe Newton
Laura MacKnight, Treasurer 85 Aberdeen Rd., Quincy

Revenues, Expenditures In Line

Auditor: Fiscal 2004 Budget 'On Track'

By WILLIAM TRAYNOR

After a review of the first quarter of fiscal 2004, Auditor Richard Fitzpatrick said the city's budget is in line with estimates and has served up no big surprises.

At Monday night's city council meeting, Fitzpatrick provided an update on the city's financial situation, saying revenues and expenditures are pretty much in line with estimates.

"The numbers seem to be coming in as planned," he told the council. "But we know how quickly things can change, especially at the state level."

Fitzpatrick, harking back to last year's budget, said any further cuts in local aid from the state could send the city's financial situation into a tailspin.

Fitzpatrick said the fiscal 2004 budget is lean, but any large, unforeseen expenditures could pose a problem for the city.

"If something does come along it would be difficult to absorb that," he said.

Revenues collected from water and sewer rates, as well as those from the motor vehicle excise tax, are in line with estimates, he said.

Fee increases in the clerk's office have helped to bring in more revenue, he said.

Fitzpatrick estimated that the fire department has spent almost half its budget in overtime. At the end of the first quarter, which ended Sept. 30, Fitzpatrick said the department had spent $272,000. The fiscal 2004 budget contains $600,000 for overtime.

Fitzpatrick said an outside auditing firm is conducting a review of the fiscal 2003 budget. After seeing a preliminary review of the firm's findings, Fitzpatrick said, "Things look considerably better than the last couple of years."

Catholic Women's Club Rummage Sale Oct. 25

The Catholic Women's Club of North Quincy will hold its 15th annual rummage sale Saturday, Oct. 25, from 9 a.m. to 3 p.m. in the outer cafeteria of Sacred Heart School.

Articles for the sale can be dropped off on Friday, Oct. 24, from 1 to 4 p.m. Chairpersons for the event are Mary Blake and Mary Ann Sheedy.

WINTER IS BACK!!! And so are we!
REMOTE CAR STARTER
$150.00 Installed!
We have evening and weekend appointments to make it easier on you.
Gift certificates also available
Call 617-594-6564
THE SECURITY STOP
10 DENSMORE STREET, QUINCY
(across from Adams Inn)
Mastercard, Visa, Discover accepted

Council Gives Mayor OK To Offer Early Retirements

(Cont'd from page 1)

But he said the mayor should have the option of utilizing it if the need arises.

"I think it gives the mayor a tool if he wants to use it," said Fitzpatrick. "There is no harm in that."

Fitzpatrick said the mayor's decision to offer the incentive last year saved jobs.

"I would have recommended it last year, when the circumstances were much different," he said. "I think it saved people's jobs."

Councillor John Keenan, who voted for the measure, said if the mayor decides to offer the incentive he should try to place a limit on the number of positions that are backfilled.

"I don't want to take away a tool for the mayor, but I don't want to see it used as a means of clearing the deck, either," said Keenan.

Disease With Agent Orange Link Added To Disability List

Chronic lymphocytic leukemia (CLL), a disease connected to Agent Orange, has been officially added to the list of diseases for which Vietnam veterans can receive free health care and disability compensation from the federal government.

John Brieden, national commander of the American Legion, noted that the Institute of Medicine "found a link between CLL and exposure to the gerbicide Agent Orange and that finding is a sound basis on which to award just compensation.

"The government still must carry out a large scale study of the health and herbicide exposures of Vietnam veterans . . . because, obviously, the health of many Vietnam veterans shows the long-lasting effects of their wartime experiences.

"Certain veterans' illnesses are related to the exposure to Agent Orange or to some other hazardous conditions of battle. By doing a study, the government can determine what exactly is making them sick and grant them long overdue health care and disability compensation."

NEWSCARRIERS WANTED
Here's a chance to earn extra money by building a Quincy Sun home delivery route.
617-471-3100

PIZZA by Design
"Your Pizza Alternative"
Gourmet Combos
Traditional Combos
Pizza Toppings Bar
Vegetarian Pizza
Soy Cheese (lactose free)
Low Fat Pizza
Exceptional Salad Bar
seen on Phantom Gourmet "Hidden Jewel"
for your convience...
Our Pizza Can Be BAKED AT HOME
ready in just 10 minutes!
781-331-8221
148 WASHINGTON ST.
WEYMOUTH LANDING
www.pizzabydesign.com

POLITICAL ADVERTISEMENT POLITICAL ADVERTISEMENT POLITICAL ADVERTISEMENT

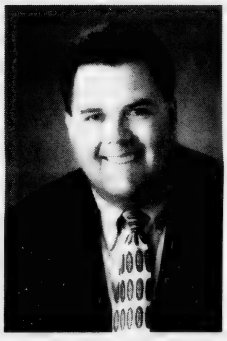

Committed to YOU!

The McNamee Committee
Cordially Invites YOU
to attend a
Reception
and "Pep Rally"
for
Brian McNamee
Candidate for
Ward 6 City Councillor
Thursday, October 30th
6:00 to 9:00pm
At
Murphy's Twin Shamrocks
425 Hancock Street, Quincy
Suggested contribution: $20 at the door
"DJ," Karoake, Buffet & Refreshments
Paid for by The Committee to Elect Brian McNamee 617-770-0678

POLITICAL ADVERTISEMENT POLITICAL ADVERTISEMENT

7 Good Reasons To Run For School Committee

VOTE DAVE McCARTHY
School Committee
November 4th
"LAST ON THE BALLOT, FIRST FOR THE KIDS."

Paid for by The Committee to Elect Dave McCarthy
Larry Baker, Treasurer • 54 Ocean St., North Quincy, MA

Ayers Strongly Supports Senate Identity Theft Bill

Rep. Bruce Ayers says he strongly supports a bill currently in Senate committee that would make it more difficult for someone to steal another person's identity and increase the penalty for those who do.

"Currently, it's relatively simple to obtain an individual's credit information, including credit card numbers and account status," he said.

"The unlawful use of personal data often results in unfairly damaged credit, which can take several years to rectify.

Ayers said that many times the victims don't realize their personal information has been stolen until after the theft occurs.

"The realization of the crime usually happens when an individual applies for employment or make a purchase," he said.

Massachusetts has an identity theft law now but it does not require corporations to obtain a person's permission before selling his or her personal information.

"It's alarming to think the consumer information is being exchanged so easily and identity theft will continue relentlessly unless we put a stop to it by passing some tough legislation."

The Senate bill that would toughen the legislation is presently under consideration by the Commerce and Labor Committee.

South Shore Savings Bank Gives $25,000 to Curry Fund

The South Shore Savings Charitable Foundation has made a $25,000 commitment to the Marie A. Curry Fund against breast cancer at Quincy Medical Center.

Arthur R. Connelly, chairman and CEO of the South Shore Savings Bank, presented a check for $10,000 to Robert Curry, chairman of Quincy Hospital, at the conclusion of the 11th annual Charity Golf Classic at LeBaron Hills Country Club in Lakeville.

He announced that the foundation would contribute an additional $15,000 to the fund over the next three years.

The Marie A. Curry Fund was established in the name of Robert Curry's wife, who died of breast cancer. The Fund's mission is to provide free breast cancer screening and breast care services for underinsured women in need.

"Supporting the mission of the Marie A. Curry Fund reinforces South Shore Savings Bank's mission of service to our community and its people," said Connelly.

VA Authorized To Care For Combat Vets After Nov. 11, 1998

The Veterans Administration is authorized to provide medical care and other services to veterans who served in combat against hostile forces after Nov. 11, 1998.

The authorization is to provide hospital care, medical services and nursing home care for any illness to such veterans for a two-year period following their separation from the service.

Veterans may be enrolled in priority group 6 and are not subject to copayments for acre provided under this authority.

Veterans claiming at least one day of combat service after Nov. 11, 1998, will be provided priority access to enrollment. Staff will accept the veteran's claim as prima facia evidence that such service occurred.

Combat veterans will be scheduled an initial appointment with a primary care provider on a priority basis within the context of their clinical needs.

If the veteran has a condition believed to be related to military service but has not yet applied for compensation benefits, the veteran is advised to contact the local veterans benefits office or veterans' agent to file a claim for compensation.

If the veteran meets the criteria for a combat veteran, he should call Shirley Jackson at 617-323-7700, extension 6126.

South Shore Buick
Proudly Introduces The All New
2004 Buick Rainier

See the all new Buick Ranier at the Boston Auto Show...
Or DRIVE One TODAY at South Shore Buick

2003 MODEL END CLEARANCE SALE
Only 28 New Buicks Remain! Save Thousands All Inventory Must Be Sold

'03 Century
BUICK
THE SPIRIT OF AMERICAN STYLE
'03 LeSabre

$16,999
$22,490
20 Others Available at Similar Savings
6 Others Available at Similar Savings

Certified GM CERTIFIED Used Vehicles 3.9% Financing Available

'03 BUICK CENTURY
FACTORY WARRANTY!
$12,995
Stk #308356, #308357, #307248

South Shore Buick
50 Adams Street, Quincy • (617) 770-3300
SALE HOURS
MON - THURS 8-8
FRI 8-6, SAT 9-5
SUNDAYS 12-4

Terrence O'Connell Juror For Harvard Law Mock Trial Program

Terrence M. O'Connell of Quincy, a junior at Boston College High School was recently invited to be a juror for Harvard Law School's Mock Trial Advocacy Program.

O'Connell, along with 11 other juniors from Karen Keogh's Government Honors class, sat in the jury box, listened to the Harvard Law students argue the case, deliberated and delivered their verdict. After the trial they discussed their verdict with the judge and Law student lawyers.

Over the years Harvard Law School has been impressed with the students from Keogh's Government Honors class and has invited them to the Law school to participate in this program.

Boston College High School is a Jesuit, Catholic, college-preparatory school for young men founded in 1863. The school enrolls approximately 1300 students from some 80 communities in eastern Massachusetts.

Established Networking Group Invites You to Visitor's Day
Thursday, Nov. 6, 8am-9:30am
Braintree Location
Boost your business through referrals! Discover the power of business-to-business networking; learn how fellow business owners can serve as continuing source of new business. Established group will show you how. Don't miss this opportunity! RSVP for details, John Reed, 617-699-7770 jreed@thebusinessroundtable.com

SPOTLIGHT ON HEALTH & FITNESS

Now Is A Great Time To Establish New Eating Habits

(ARA) - As we move into the cold and flu season — whether your kids are in day care, elementary, or even middle- or high-school — now is a great time to make sure they are eating and drinking the foods that are best for them.

Drinking a glass of 100 percent juice is an easy, healthy way for young children to get one of the recommended five servings of fruits and vegetables they need every day.

And introducing 100 percent juice as a healthy beverage while kids are young and parents have the most control over their eating patterns is a great way to steer children away from soda and other sugary alternatives and towards a life-long pattern of healthy eating.

Juice, like any food, should be consumed in moderation, experts tell us. But there is more to it than that. Some juices are just easier for many kids to digest than others, and pediatricians often point to two factors to explain why: does the juice contain sorbitol, an undigestible sugar alcohol, and does it have an even balance of the carbohydrates fructose and glucose?

White grape juice, unlike apple or pear juice, contains no sorbitol and has the proper balance of fructose and glucose. And while several studies have shown white grape juice to be easier for infants and toddlers to digest, digestive concerns involve many school-aged children as well. As many as 10 percent of school-aged children complain of chronic abdominal pain — some of which could be attributed to the type of juice they are drinking.

"Much research has been done on carbohydrate malabsorption in very young children — 6 to 18 months of age, for example — and the scientific consensus is that white grape juice is easier to digest than apple juice or pear juice in this population," explains Marvin Ament, M.D., chairman, Department of Pediatrics, UCLA School of Medicine. "Our study looked at a significantly broader population and showed that for some young people, the choice of juice may continue to have medical significance well into the teens."

Dr. Ament's research included 28 kids 9 months to 18 years old who regularly drank more than 6 ounces of apple juice or pear nectar and were diagnosed as having irritable bowel syndrome, functional abdominal pain or chronic non-specific diarrhea. He and his colleagues found that some or all of these symptoms might be alleviated by drinking white grape juice instead of apple or pear juice.

In the study, the kids refrained from drinking juice for one month and then switched to white grape juice for 11 months. Seventy percent of the kids in the study stopped presenting symptoms and remained symptom-free through the study conclusion.

Those children who regularly drank less than 12 ounces of juice a day showed no significant changes one way or the other.

"Fruit juice is an important part of young peopleís diets, but there are some children who just cannot tolerate the particular carbohydrate profiles of apple juice or pear juice," explains Ament. "This is likely due to two factors: these juices have a high fructose to glucose ratio — approximately two to one — and they both contain sorbitol. When the subjects started drinking comparable amounts of white grape juice instead of apple juice or pear juice, we saw no recurrence of symptoms in almost three-quarters of the group."

These days, parents as well as school and day care administrators are looking more closely than ever at what kids are eating and drinking.

With all the pressure on kids these days to make the wrong eating choices, the need to instill healthy eating habits at an early age has never been greater.

As part of a balanced diet, 100 percent juice — perhaps 100 percent white grape juice — is a great place to start.

For more information on healthy eating, visit www.5aday.com or www.welchs.com.

Courtesy of ARA Content

Seafood Isn't Just For Summer

October is National Seafood Month and a great time to look at all the reasons seafood serves up a great meal all year round.

365 Days A Year: Health is a year round concern. You can't just exercise in the summer and expect to be healthy and trim year round. The same goes for eating seafood. The American Heart Association, the National Academy of Sciences and the World Health Organization all recommend eating fish regularly to maintain good health. Fish consumption is known to lower a person's risk for heart attacks, strokes and breast cancer. A meal with fish is low in fat, low in cholesterol and is an excellent source for vitamins and minerals including iodine, iron, zinc, vitamin B complex, potassium and Omega-3 fatty acids.

Kick Winter Boredom In The Ice: Variety is key to surviving a New England winter. When the winder doldrums kick in, everyone needs variety to spice up their lives. Meat and chicken options are limited to different cuts, but with seafood there are numerous species to provide a variety of tastes, textures and methods of preparation. Swordfish, tuna and halibut provide a hearty, steak-like meal. Shellfish provides a completely different light appeal. The variety doesn't stop at the species. You can prepare and serve fish in as many or more ways than meat or chicken. Grill it, poach it, stir-fry it. Eat it in a sandwich, in a stew, over pasta or a salad.

Fish, The Original Fast Food: School-year activities demand fast meal preparation. The start of school means the start of dance lessons, soccer practice, PTA and other afternoon and evening activities. Getting the family together for a meal is difficult and getting a meal together for the family even more difficult. Seafood provides a quick option. Many healthy seafood dinners can be prepared and cooked in less than 15 minutes. That is the best kind of fast food. For menu ideas, you can do to fish whatever you do to chicken, only faster.

Keep New England Healthy: The local economy always needs your support. Year round New England harvesters, processors, distributors and restaurants are serving up fresh seafood. In fact, more than 13,000 New Englanders work in the seafood industry. Eating seafood is not only good for a person but good for the health of New England's economy.

The Stork Doesn't Fly South For The Winter: Babies are born every day of the year. A recent study released by the American Psychiatric Association found that eating seafood can help women fight depression during pregnancy and after childbirth. Women who ate fish rich in Omega-3 fatty acids two to three times a week had half the amount of depression as women who ate little seafood.

Brain Power: We'd like to forget New England winters, but other memories are precious. People 65 and older who eat fish once a week have a lower risk of Alzheimer's disease, according to a study funded by the National Institute of Health. Omega-3 fatty acids are critical to brain development.

For Every Fish There Is A Season: Fruits may have their best seasons, but fish taste good year round. Peaches may not taste just right in February and tomatoes may not be quite so red and fresh in December but with so many species of fish and the great ability to import, fish is great tasting year round. In fact, fish from the coldest waters are considered the highest quality. The cold North Atlantic waters have always delivered excellent quality seafood, so that no matter the time of year, they can offer consumers a great tasting seafood meal.

An Ounce Of Prevention, A Pound Of Cod: Ear infections attack when the weather is coldest. Recent research says children with middle ear inflammation need fewer antibiotics and have fewer infections when they take cod liver oil and certain vitamin/mineral supplements.

Fish Is For Lovers: A recent survey by Harris Interactive found that Americans think lobster is the No. 1 choice for a romantic dinner, and we all know that oysters have long been known as an aphrodisiac. So whether it is Valentines or just a Friday night at home, spice up your love life with a little seafood.

Lighten Your Load: Don't suffer through the cabbage soup or the Hollywood diet, fish is low in fat and calories and it tastes great. There are numerous low fat ways to prepare it, poach it, broil it, bake it. All are great for you.

YOGA & PILATE'S CLASSES
• A variety of classes, drop in or enroll in a series
• Belly Dancing Workshop Oct. 21 at 6:45pm
Free Yoga Class
Call Dee Lyon 781-331-6111 reallifeyoga.com
Real Life Health & Yoga at Benefics
Rte. 3A, N. Weymouth/Fore River Bridge
MEXICO YOGA RETREAT FEBRUARY 2004

OPEN HOUSE
October 20th - 26th

BodyFit
COMPLETE WOMEN'S FITNESS CENTER
• Over 80 Classes a week
• Circuit Training (30 minute hydraulic workout)
• Yoga, Pilates, Step Classes
• Weight Training, Cardio Kickbox
• Belly Dancing, Latin Funk & more
• Affordable membership for teens, young adults, seniors, family members, corporate discounts.
• Any body, any age, any size!
DAILY SENIOR CLASSES
Including Aerobics & Yoga
Kids Care Available
37 Billings Rd., North Quincy
617-479-8811 www.bodyfitquincy.com

ACUPUNCTURE ASSOCIATES OF THE SOUTH SHORE
Voted #1 Acupuncture in South Shore 2000 by America's Best Business Awards
Daniel S. Karp, Lic. Ac.
12 Dimmock Street
Quincy, MA 02169
(617) 471-5577
www.acudan.com

• Headaches
• Back Pain
• Sciatica
• Arthritis
• Neck Pain
• Anxiety
• Depression
Conveniently Located in Quincy Center

DENTISTRY for the 21st Century

by Steven A. Brustin, D.M.D.
SMOKING AND TOOTH LOSS
According to the Academy of General Dentistry, a one-pack-a-day smoking habit can cost a smoker at least two teeth every ten years. The results of two separate 30-year studies indicate that smokers are about twice as likely to lose their teeth as non-smokers. Smoking leads to periodontal (gum) disease, which leads to tooth loss. According to one theory, tobacco may restrict the blood flow to gum tissues, which would restrict the necessary nutrients to the bone and periodontal support for the teeth. Another theory is that smoking causes a chain of events in the mouth that eventually leads to tooth loss. The chain starts with plaque build-up on the teeth, which is linked to tartar build-up, which can cause gingivitis.
This column helps emphasize the importance of not smoking. Everyone wants a beautiful smile – and everyone should have a healthy one. At our office, located at, 44 Greenleaf Street, we feel a deep responsibility and commitment to provide the very best care with state-of-the-art equipment. Call 617-479-6220 to schedule an appointment for professional, gentle dental care. We offer the services of anesthesiology and a fully trained and qualified anesthesiologist. Our web address is www.quincydentist.com.
P.S. While the risk of tooth loss decreases after a smoker quits the habit, the risk of tooth loss is still higher among quitters than among those who never smoked.

FALL CAR CARE

AAA Advice: Read Owner's Manual, Follow Procedures

Preventative Maintenance Key As Winter Approaches

As the leaves turn color and the weather turns cooler we all know winter will be on its way. The key to getting your car through the approaching cold months is with preventative maintenance, says AAA Southern New England.

The most important single thing you can do as a car owner is to read your owner's manual and follow the maintenance procedures. Following the recommended maintenance procedures in your owners manual will help keep your car in top shape.

One of the most common reasons AAA road service is dispatched is to jump-start a weak battery. If your battery is three years old have it tested, if it is five or more years old it is likely on borrowed time and should be replaced. Battery cables should be checked several times per year for corrosion and proper tightness.

Engine drive belts and radiator hoses should be checked periodically. These components generally have a long life (5 or 6 years and 60,000 miles). Belts and hoses generally don't fail suddenly but rather over time. Combining the inspection of belts and hoses with oil changes will save time, money and help eliminate breakdown

Antifreeze in most cars lasts only two years (although in some cars it may be good for five years). As the antifreeze and its additives deteriorate its ability to prevent corrosion diminishes and overheating and leaks may develop. As the cooling system is inspected the operation of the engine thermostat and the defroster should be checked.

Oil should be changed following the automobile manufacture recommendation. This could be as often as every 3000 miles, or with some models over 10,000 miles. The oil filter should be changed with every oil service. Transmission fluid should be changed following the recommendation in the owner's manual, this may be sooner if the fluid becomes discolored, has a burnt smell or if you use your car for towing.

Brake fluid is often overlooked as a maintenance item. Brake fluid by nature attracts moisture, this moisture can cause rusting of brake components and overheating of fluid during a panic stop. Change your brake fluid every other year.

For proper vision all lights should be checked as well as the windshield wiper blades. You may not think of air conditioning as important during cool weather but air conditioning helps remove moisture from the air and aids defroster operation.

Tires are vital to the trouble free operation of your car. Today tires can last in excess of 50,000 miles but still should be checked for even wear, tread depth and damage. The best tire for most of us driving in New England are an all season tire.

Another good way to minimize breakdowns is to keep a logbook for your car. Keep track of fuel mileage, oil use and maintenance. By keeping this log you may notice a change in gas or oil use indicating the start of a mechanical problem.

Even the best maintained car could break down. Keeping some supplies in your trunk in case of an emergency can help minimize the breakdown. Duct tape to repair a leaky hose. A gallon of coolant to top off a leaky radiator, wire to tie up a broken exhaust system, warm clothes and gloves, a good spare tire and working jack. One of the best things to keep in your car is a portable phone. You can ask for directions call someone if you are going to be late or AAA service in the event your car breaks down.

Following the owners manual and having a good relationship with your repair facility will help to ensure your diving will be trouble free.

WILLARD STREET
Collision and Automotive Center, Inc.
Your Neighborhood Shop for...
• Collision Repairs • Rentals • Glass Replacement
We also feature Quality Pre-owned vehicles
Have A Question? We're here to help!
Our advice and estimates are FREE!
Jay Galvin, Owner
Committed to providing you olde fashioned service for today's modern vehicles
248 WILLARD STREET, QUINCY, MA 02169 • (617) 471-7072

OIL CHANGE, CHASIS LUBE, OIL, FILTER only $18.95
Drain oil, Refill with up to 5 qts. motor oil, Lubricate chasis, Install new oil filter.
Most vehicles. Low 30 or low 40 only. Limited time.

WINTERIZE only $59.99 most cars
Pressure test & flush cooling system, visual inspection of hoses, belts, fan, fan clutch, water pump, heater valve. Tighten clamped connections. Add up to 2 gals. of new antifreeze (Dexcool extra). Limited time only

SAVE $20 on Any 1 Item or Service
Any 2 Tires • Brakes • Tune-up • 4-Wheel Alignment • 4-Wheel Balance • Any Mechanical Service over $100. Most vehicles. Limited time only.

Brilliant Tire
640 Washington St., Quincy
Route 3A, Just before Fore River Bridge
617-479-6050 Hours: M-F 8-5, Sat 8-1

TUNE-UP SPECIAL only $39.99 most cars
Super 4 cylinder Tune-up includes: Spark Plugs, Inspect Rotor, Coil, Fuel Filter, Plug Wires, PCV Valve, Distributor Cap, adjust timing if applicable. Limited time only.

BOSTON AUDIO DESIGN
• Security • Remote Starters
• Car Audio • Mobile Video
• Cell Phones, Pagers, Navigation & More
$20 SAVING with this ad offer expires 11/29/03
659 Southern Artery • 617-479-2105
Major Charge Cards Welcome

Specialized Servicing & Sales of Quality Pre-owned
SAAB, Volvo, Mercedes & BMW
for over 40 years
WEST QUINCY MOTORS
55 Garfield Street
Quincy, MA 02169
617-773-1424
617-773-3900
SAAB VOLVO
Specialists Since 1950
Complete Foreign & Domestic Repair

meineke®
Car Care Center
"Quality Undercar Specialist"
• Exhaust • Shocks/Struts
• Brakes • CV • Coil Springs
• Tires • Front End • Alignment
• Transmission Flush • Winterizing
FREE ESTIMATES
Joe Cuppadona, Owner
662 Southern Artery, Rt. 3A, Quincy
(617) 328-3638

MAKE YOUR CAR LOOK NEW . . . AUTO DETAIL IT!
GREAT GIFT IDEA!
24 HOUR TOWING!
100% WORKMANSHIP GUARANTEED!
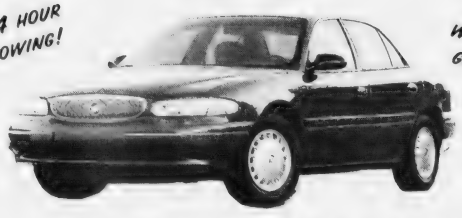
PAUL'S AUTO BODY
617-471-6280
FREE ESTIMATES FREE Pick-up & Delivery (10 mi. radius)
384 Centre Street, Quincy
Open Mon-Fri 8AM - 5PM

COUPON
OUR SPECIALTY
NOW $125.00*
SAVE $25 REG. $150
Complete Auto Reconditioning
Including: Handwashing • Road Tar & Tree Sap Removal • Machine Polish Paint • Hard Paste Wax • Vinyl Tops Cleaned & Sealed • Trunk Vacuumed • Full Interior Shampooing • Paint Touch-up & More!
Void with other discounts • With coupon
*On Most Cars
• MA Licensed • Insurance Referral Shop
• Insurance Rentals • Latest Equipment
• 2 Licensed Appraisers
• Qualified Collision Repair Technicians
• Auto Glass Installed On Premises

SPORTS

Presidents Run Past Randolph, 36-7

By CHRIS POISSON

FOOTBALL

The Quincy High School football team played with more than a chip on its shoulder last Friday night against Randolph at Veterans Memorial Stadium.

Disappointed with last week's 21-14 loss to Whitman-Hanson, another close defeat to one of the top teams in the Atlantic Coast League, the Presidents took out their frustration on the Blue Devils to the tune of a 36-7 victory.

"This is what we wanted to come out and do," said head coach Bob Noble. "If we're suppose to be a good football team, we have to take care of situations like this."

With Randolph committed to shutting down Quincy's potent ground attack, the Presidents turned to the air and senior quarterback Josh Giordani delivered. He tossed three touchdowns passes and rushed for another — all in the first half — as the Presidents built a 28-0 halftime lead and played its second unit most of the second half.

"We made big plays and we have kids that are capable of doing that," Noble said. "They were committing eight, nine, 10 guys to the line of scrimmage. If they do that we have to take the other stuff. Josh had an outstanding game. Not bad for a first-year quarterback. Hats off to him."

Quincy (2-1-1) now kicks off its three-week Cape Cod odyssey, beginning Saturday afternoon at 1:30 against Nauset. It heads to Sandwich Nov. 1 and Dennis-Yarmouth Nov. 7.

Quincy lit up the scoreboard less than two minutes into the game when Giordani plunged in from 4 yards out. He hit senior tight end Justin Thorley for the two-point conversion for an 8-0 lead. On the drive, Giordani completed a 32-yard pass to senior wideout Ian Jorgensen and a 25-yarder to senior quad-captain and tailback J.J. Niamkey.

After Randolph went three-and-out, Quincy struck for another big play when Giordani dumped a pass off to Niamkey, who darted down the right sideline for a 52-yard touchdown. Sophomore Everton Decastro's extra point put Quincy ahead 15-0 with 2:44 left in the first quarter.

Each team exchanged three-and-out possessions before Randolph finally discovered its offense. Sophomore Carlton Christian and senior quad-captain and quarterback Garrett Hoffman reeled off back-to-back 23-yard runs to the Quincy 25. But the Blue Devils' offense stalled and turned the ball over on downs.

Quincy extended its lead to 21-0 when Giordani completed a middle screen pass to senior tailback Roger Palermo, who juked two defenders en route to the end zone for a 56-yard TD with 2:06 left in the half.

The Blue Devils attempted to put points on the board before the half and reached midfield before Niamkey picked off a Hoffman pass from his cornerback position and returned the ball to the Randolph 39.

On the second play from scrimmage, Giordani fired an 18-yard TD strike to Jorgensen with eight seconds remaining on the clock. Decastro's extra point bulged Quincy's lead to 28-0 at halftime.

Randolph's fortune didn't change much in the second half, either.

The Blue Devils fumbled the ball on the first play of the opening series and Quincy took over at the Randolph 22. On second down, senior quad-captain and wideout Jon Banks jetted for a 41-yard TD on a reverse with 9:25 left in the third.

On the extra-point attempt, Quincy botched the snap but Giordani recovered and was able to find Jorgensen in the flat for the two-point conversion and a 36-0 advantage.

Randolph found paydirt on the ensuing series. Senior wideout Jerrell Stephney snatched a Hoffman pass high in the air and raced 76 yards for the score. Senior quad-captain Scott MacGregor added the extra point.

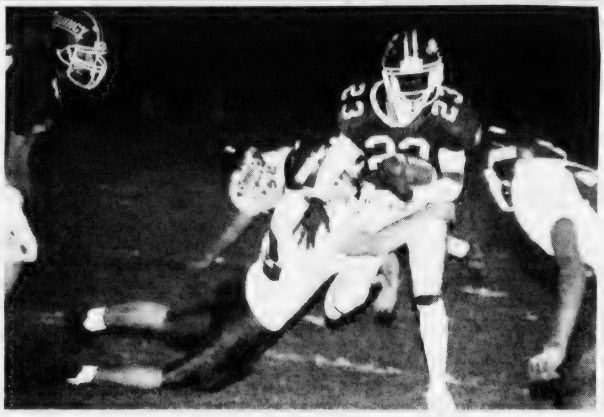

J.J. NIAMKEY (23) holds on the ball as Randolph's Michael Walsh tackles him by the legs.

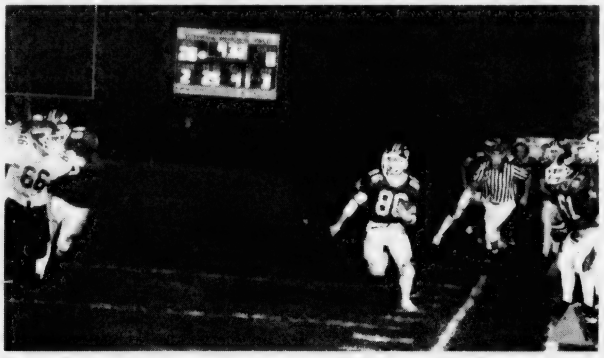

SENIOR JON BANKS (86) races along the sideline for a 41-yard touchdown on a reverse early in the third quarter of Quincy's 36-7 victory over Randolph last Friday night at Veterans Memorial Stadium. *Quincy Sun photos/Robert Noble*

North Quincy Falls To Taunton -- Page 34

Liam Powers On Westfield Hockey

Liam Powers of Quincy has been selected to play for the Westfield State College hockey team.

A 2003 Quincy High School graduate, Powers is a freshman majoring in business administration. He is the son of Elaine and Steve Powers of Quincy Point.

Sacred Heart Basketball Registration Saturday

Registration for Sacred Heart North Quincy Basketball will be held Saturday from 9 a.m. to 1 p.m. in the Sacred Heart Parish auditorium.

The program is open to all boys and girls, ages 5-18 (grades K-12), from the Quincy area.

Children (grades K-2) will play one hour a week of fun-oriented, instructional basketball Saturdays beginning November/December at the North Quincy High School gym. Usual times are between noon and 2:30 p.m. Fee is $30.

Children (grades 3-12) will practice once a week, either Thursday or Friday night, and will play a schedule of games Saturday afternoons. Fee is $60.

Travel teams will be selected from certain age groups and this will involve an additional fee. No child will be turned away for financial reasons.

For more information call Mark Jachnig, program director, at 617-472-3311.

Summer sun & ocean air salt can damage your car's shine!

Come in to South Shore Car Wash!

Where We Always Lighten Your Car Care Chores!

Remember: A Book of Car Wash Coupons from SOUTH SHORE CAR WASH makes a great gift!

Our Service Includes:

- Cloth Wash & Dry
- Window Wash
- Interior Vacuum
- Towel Dry

Hot Wax & High Pressure Underwash Optional

OPEN MON-SAT, 8-6, SUN. 8-3

South Shore Car Wash, Inc.

384 Centre St., Quincy • 617-471-2995

(Across from Crown Colony)

COMPARE OUR PRICES!

And, Remember To Buckle Up For Safety

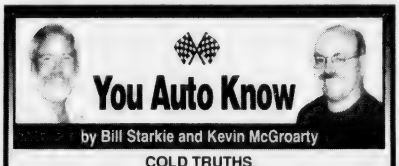

You Auto Know

by Bill Starkie and Kevin McGroarty

COLD TRUTHS

As temperatures fall, dead batteries and hard-starting engines become more commonplace. The chemical reaction that produces electricity in batteries cannot generate the same power when temperatures drop. Moreover, thickened oil in the engine means the starter has to work harder. For instance, at freezing, a battery's power can drop by about 15 percent while the engine needs about 150 percent more cranking power. This situation can be helped greatly by making sure that a vehicle's battery is in good shape, as well as by carrying jumper cables – just in case. Switching to a lower viscosity oil for winter also helps make the starter's job easier. Even better, synthetic oil provides a thinner starting viscosity than conventional oils.

Cold weather is here. Is your car's battery up to it? LEO & WALT'S SUNOCO is small enough to provide friendly, personal service, and large enough to have the latest, most modern test equipment and ASE Certified technicians who are constantly trained and retrained. We also use the AllData CD-ROM based systems for the very latest in maintenance and service bulletins for all makes of cars. You can trust your auto repairs to us at 258 Quincy Ave., E. Braintree (781-843-1550). We are "A Place Where Your Car Can Live Longer."

HINT: At zero degrees Fahrenheit, a vehicle's battery has lost about 35 percent of its power at the same time the engine is demanding two-and-a-half times more power.

Leo & Walt's Sunoco

258 QUINCY AVE., E. BRAINTREE

781-843-1550

Quincy Youth Soccer Tryouts for Spring 2004 Teams

U14 Boys		
Sun., Oct. 26	10-11:30	Varsity
U14 Girls		
Tues., Oct. 21	5:30-6:30	Perkins
U16 Boys		
Sun., Oct 26	9-10am	Varsity
Sun., Nov. 2	9-10am	Varsity
Coach needed, contact soccer office 617-472-9033		
U16 Girls		
Sun., Oct. 26	9-11am	Therrien/Quarry
U18 Girls		
Sun., Oct. 26	9-10:00	Varsity

Raiders Fall To Taunton, At Plymouth South Friday

The North Quincy High School football team fell to Taunton, 49-0, last Saturday night at Veterans Memorial Stadium.

The Red Raiders (0-5) travel to Plymouth South tomorrow (Friday) night at 7 in search for their first victory of the season.

"The young players are continuing to mature football wise," said head coach Tony Green. "The catch phrase of the week is 'We're chopping wood,' which means we're practicing fundamentals every day.

"We're not going to throw the baby out with the bath water. Just because the scoreboard is not positive, that doesn't mean we're going to chuck everything and do crazy things."

Taunton jumped out to a 7-0 lead less than two minutes into the game when it scored on the opening drive.

North Quincy senior quad-captain Mike Dolbeare returned the ensuing kickoff 55 yards to the Taunton 28 and the Red Raiders seemed to be in prime position to strike back. But a 15-yard personal foul penalty pushed them back and they eventually had to punt.

The Tigers scored on a 65-yard touchdown pass on its next series and less than two minutes later returned a punt 57 yards for a score to go up 21-0 with 5:47 left in the first quarter.

The Red Raiders punted again on their next series, but they received a break when the Tigers fumbled the catch, which senior quad-captain Brandon Neves recovered at the Taunton 39.

North Quincy's offense, though, couldn't do much with the field position as it turned the ball over on downs.

Taunton came right back with a 48-yard TD run for a 28-0 lead with 44 seconds left in the first. The Tigers would add three more touchdowns the rest of the game to account for the final score.

"We're optimistic that the wins will come as long as we stay with our sound principles and fundamentals," Green said. "I'm proud of the kids and they're hanging in there. We're going to focus on the benefits of playing high school football: team building, character building and camaraderie. But we're still trying to win."

SENIOR JIMMY BURKE (10) runs up field with a Taunton playing giving chase during North Quincy's 49-0 loss last Saturday night at Veterans Memorial Stadium.

SENIOR JERRY VERSITOSKY (62) squares up to tackle a Taunton tailback.

Quincy Sun Photos/Trish Bossart

ROTARY RECENTLY captured the Quincy Youth Baseball Junior League championship. Front row, from the left: Joey Vialpando, Ricky Salvucci, Kevin Mahoney, Billy Ahern, Anthony Dipalmo. Second row: Joe Edgerly, Ryan O'Connell, Matt Forbes, Richie Earner, Jimmy Vialpando, Conor Flaherty, Mark Glynn, Tom Mahoney, Eddie Kirby. Back row: coaches Bill Mahoney, Mark Vialpando, Doug Edgerly.

Rotary Defeats Beacon Sports For Junior League Title

Rotary recently defeated Beacon Sports, 10-8, to capture the Quincy Youth Baseball Junior League championship.

In the final game of the series, Rotary came from behind with a great pitching performance and tremendous offense. Rotary finished the season with an impressive 19-2 record. It was a special victory for head coach Bill Mahoney, who retired after the season.

At the recent Quincy Youth Baseball banquet, three Rotary players received awards: pitcher Ricky Salvucci, National League MVP; catcher Joey Vialpando, the Richards Exemplary Player Award; and second baseman Kevin Mahoney, the Coach's Award.

MAYOR WILLIAM PHELAN recently presented autographed Derek Lowe baseballs to participants in the William F. Ryan Boating and Sailing Program who took part in the Play Safe In The Sun program. Front, from left: Samantha Enbar-Salo, Mathias Conroy, Gary James, Ryan Murphy, Andrew McPhail, Chandler Anthony. Back: Health Commissioner Andrew Scheele, Phelan, Paul Griffith, supervisor of the Boating and Sailing Program; Recreation Director Barry Welch.

Youngsters Participate In Play It Safe In The Sun Program

Mayor William Phelan recently presented autographed baseballs and game shirt signed by Red Sox star Derek Lowe to participants in the Play Safe In The Sun program at the Quincy Recreation Department's William F. Ryan Boating and Sailing Program.

The program was a cancer prevention grant sponsored by the Quincy Health Department and awarded by the Massachusetts Health Officers Association and the Massachusetts Department of Public Health and the Massachusetts Melanoma Foundation. Over 300 youngsters benefited from the program.

Through this grant the Quincy Health Department provided free legionnaire type hats, which were salt water proof and had a UPF rating of 50 and more. Youngsters who wore their hats to every sailing lesson throughout the summer had their names placed in a drawing for the Red Sox memorabilia signed by Lowe.

Lowe is the spokesperson in Massachusetts for the Melanoma Foundation and knows first hand of the dangers of exposure to the sun. He had successful surgery last winter to remove a melanoma from his nose. Lowe, who lives in Quincy during the Red Sox season, had kicked off the educational program by speaking to the students of the Squantum School in June.

The lucky participants of the Boating and Sailing Program who won prizes were: Chris Nabstedt, Jimmy Nabstedt, Mathias Conroy, Gary James, Ryan Murphy, Andrew McPhail, Chandler Anthony and Samantha Enbar-Salo.

"The participants were faithful in using sun protections that were available to them," said Recreation Director Barry Welch. "It was a very successful start for the first year of this important program."

Football 2003 on 1300 WJDA

We've got a great line-up of exciting local high school games plus the full season of Notre Dame and NFL action every Sunday! See our complete schedule on line at wjda1300.com.

Or pick up a pocket schedule at any participating sponsor location including:
Burgin, Platner Hurley Insurance
George Washington Toma TV & Appliance
Dental Associates
General Auto Supply
Granite Links Golf Club
McLaughlin Chevrolet
Quirk Automotive
South Shore Chrysler
The Inn at By Pointe
The Venetian Restaurant

1300•WJDA
www.wjda1300.com

Celtics Legend Jo-Jo White Visits Central Middle School

THE BOSTON CELTICS/Pepsi Opening Night New England Community Tour recently made a stop at the Central Middle School in Quincy. The tour is in preparation for the start of the 2003-04 season. During the visit, the Celtics donated a check for $1,000 to support the City of Quincy Education Fund. From left are Mayor William Phelan, Boston Celtics legend Jo-Jo White, Central Middle School Principal Frank Santoro and Wyc Grousbeck, Boston Celtics CEO and managing partner.

CENTRAL MIDDLE SCHOOL eighth grade students (from left) Steve Barry, Jeff Davis and George Haines show their Celtic team spirt to mascot Lucky the Leprechaun in anticipation of the team's upcoming season. *Quincy Sun Photos/Trish Bossart*

JO-JO WHITE, former star player for the Boston Celtics, holds up opening night game tickets for Central Middle School students who could answer Celtic trivia questions. The give-away was part of an hour-long program at the school.

MAYOR WILLIAM PHELAN (center) holds a framed Boston Celtics game jersey bearing the city's name presented to him by Boston Celtics CEO and Managing Partner Wyc Grousbeck during a recent visit to the Central Middle School. With the mayor are Celtics legend Jo-Jo White and school Principal Frank Santoro. Mayor Phelan read a proclamation, officially declaring Oct. 10 as Boston Celtics Day in Quincy. Santoro also spoke.

QUINCY YOUTH SOCCER
Spring 2004 Registration

DATE: OCTOBER 25, 2003
TIME: 10am to 12:00 noon
PLACE: Broad Meadows Middle School
COST: U12 (BORN 8/1/91 - 12/31/97)
- CURRENTLY PLAYING (FALL '03) - $20
- NOT PLAYING FALL '03 - $45

FAMILY MAX: $120

NOTE:
- No U-6 or U-14 Soccer in Spring
- Travel players should not register it this time. Travel registration will be held at a later date.
- Registration is open to Quincy residents only.

RETURNING PLAYERS (playing fall '03) MAY REGISTER BY MAIL UNTIL OCTOBER 25TH COACHES OF RETURNING PLAYERS HAVE MAIL-IN FORMS.

NO OTHER MAIL-INS WILL BE ACCEPTED.

VISIT OUR WEBSITE:
WWW.QUINCYYOUTHSOCCER.COM

NEW PLAYERS MUST COME TO WALK-IN REGISTRATION AND BRING A COPY OF BIRTH CERTIFICATE

North Quincy Drops 1-0 Heartbreaker To Plymouth South

GIRLS' SOCCER

RED RAIDER EILEEN PRICE (25) dribbles the ball with Quincy freshman Devin Cahill (15) on her tail in the Red Raiders' recent 1-0 win at Veterans Memorial Stadium. Eileen was misidentified in a photo in last week's Quincy Sun.

Quincy Sun photos/Trish Bossart

The North Quincy High School girls' soccer team dropped a 1-0 heartbreaker Monday afternoon at Plymouth South.

The Red Raiders dominated play but could not convert numerous chances in front. Senior quad-captain Katy Faherty found senior quad-captain Jenn Ryan in front but her volley missed the far post.

Then, within a 15-minute span, they hit the post or crossbar three times. Junior Caitlyn Peters, back from her concussion, saw her drive hit the crossbar. Faherty, on a ball everyone thought was in, also hit the crossbar. And Ryan's direct kick hit the post.

North Quincy (10-5-3) hosted Marshfield Wednesday and closes out the regular season next Monday when it battles Brockton at 3:15 p.m. at Teal Field.

Last Thursday, the Red Raiders blanked Barnstable, 3-0. Junior Eileen Price, who sat out the previous game with an injured knee, received a perfect pass from Ryan and slotted the ball past the Barnstable keeper.

Junior forward Kerin Frawley netted her first varsity goal early in the second half, converting Ryan's ninth assist of the season from inside the 6-yard line for a 2-0 lead. Price tallied her second of the game with an assist from Frawley to round out the scoring.

Senior keeper Kristina Manganaro turned in another strong game with her fifth shutout of the year.

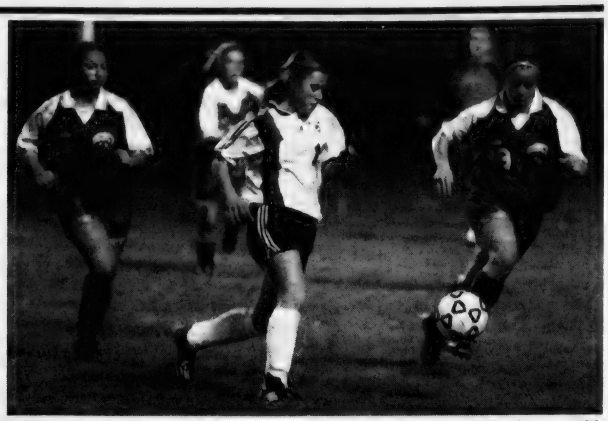

NORTH QUINCY'S Lauren Stille (center) works the ball in the Presidents' offensive zone, with Quincy defenders Jessica Carella (4) and Katie Walsh (33) giving chase. Lauren was misidentified in a photo in last week's Quincy Sun.

Also playing well were juniors Ali Coughlin, Sarah Kennedy and Caileen Coleman. Defensively, freshman Bridget Coleman, junior Shauna Kelly and senior quad-captain Sarah Gregory turned in solid efforts.

Last Monday, North Quincy traveled to Bridgewater-Raynham and settled for a 1-1 tie — an impressive feat considering it played a tough match against Quincy the night before.

North Quincy controlled play early as senior Ashley Ridge, sophomore Lindsey Clifford and Ryan controlled midfield.

Fifteen minutes in Ryan nailed a direct kick from 25 yards out into the top left corner for a 1-0 lead. The Red Raiders held that lead throughout the second half before the Trojans tied it with less than a minute left in the game.

On Oct. 10, North Quincy traveled to Falmouth and gave EMass' second-ranked team all it could handle before dropping a 1-0 decision.

Manganaro was spectacular in net, turning aside 15 shots. Defensively, Gregory and juniors Julie Holleran, Erika Djerf and Kelly played well.

On Oct. 8, North Quincy hosted Taunton and came away with a 3-1 win. Trailing 1-0 at halftime, the Red Raiders finally got on track 12 minutes into the second half when senior quad-captain Breanne Therrien dropped a nice pass back to Faherty, who rifled a one-time shot.

With 15 minutes left in the game, Price scored the game-winner, taking a pass from Faherty and knocking the ball past the Taunton keeper. Senior forward Caitlin Trainor closed out the scoring, redirecting Ryan's feed with eight minutes left.

North Quincy Freshmen Girls' Soccer Posts 9-5 Record

The North Quincy High School freshman girls' soccer team began the season on a winning note and have continued on the high road every since.

With nine wins and five ties in the first 14 games, the team is setting a high standard for future teams and for the continued success of the North Quincy girls' soccer program.

Some of the success must go to the good coaching they received in Quincy Youth Soccer, as well as from the coaches of the travel and club teams.

Goalkeeper Kristin Reamer (four goals allowed) brings poise and confidence, which inspires an excellent defense led by Melissa Mendall, Tara Whooley and Allison Russell. They are supported by Kathleen Ford and Michaela McGee. Bridget Coleman and Natalie Djerf are capable of filling the stopper position.

Danielle Kelly, Jillian Benn, Keriann Cabral and Megan Therrien make up a strong midfield, with Katelyn Glynn, Leah Donovan and Opal Muannuathang coming off the bench.

The forwards keep opposing defenses busy. Led by the agile and speedy Lauren Stille, the unit includes Kristin Ruck, Jessica Cashman, Carolyn Casper, Julianna Martinelli and Courtney Dotoli.

Mark Gilbody's Hat Trick Powers Quincy Car Wash

YOUTH HOCKEY

Mark Gilbody scored a hat trick to lift Quincy Car Wash to a 4-2 win over Coffee Break Café in recent Quincy Youth Hockey Pee Wee Division play.

T.J. Higgins added the other goal. Mike Prioli, Kevin Chenette, Chris Mariano, Bob Dion and Kevin McDonough had assists.

For Coffee Break Café, Connor Flaherty and John McNulty scored. Kevin Magoon, Jake Mullaney, Mike Benoit and Joe Benoit had assists.

Brian Bowe netted a pair of goals as Westminster Dodge tied Bernie's General Store, 3-3. Tom Petitti added the other goal. Derek Murphy and Justin Lawless had assists.

For Bernie's General Store, Adam Moreschi (assist), Kerry Barry and Ryan O'Connell scored. Andrew Stacy, Bob Fontana and Tim Young had assists.

Kevin Keith pocketed a pair of goals and had an assist as Colonial Federal Savings Bank tied IBEW Local #103, 4-4. Matt Cardarelli and Owen Kilcullen scored the other goals. Pat Conley had an assist.

For IBEW Local #103, Brian Laporte (assist), Evan Verhault, Mark Glynn and Brian Donaghey scored. Shawn Grogan had two assists and Mark Colletti and Paul Reardon one apiece.

Drop-In Basketball At Atlantic School Gym

The Quincy Recreation Department will supervise a men's drop-in basketball program Monday evenings at the Atlantic Middle School gymnasium, Hollis Avenue, North Quincy.

The program will begin Monday, Oct. 27, from 6 to 8 p.m. and will continue through April, except holidays. The program will be open to post high school age adults throughout the winter.

Each week pick-up teams will be formed for games from those who are in attendance. Locker rooms and showers are available for use. There is a $5 fee payable each week at the door.

For more information contact the Quincy Recreation Department at 617-376-1394.

Pee Wee A's In Come-Back Win Over Wellesley

The Quincy Pee Wee A travel hockey team recently opened the season with a 4-3 come-from-behind victory over Wellesley.

After a scoreless first period, Wellesley took a 2-0 lead halfway through the second. Quincy battled back and tied the game on goals by Matt Rodriguez and Mark Gilbody.

Wellesley went ahead again, 3-2, before Justin Lawless tied it at 3. With 38 seconds left in the game, Kevin Keith scored the game-winner with an assist from Victoria Virtue.

The goaltending tandem of Nick Block and Tom Ridge played strong behind a defense that was anchored by Matt Bridgeman and Kevin Chenette. Andrew McCarthy, Mike Kineavy and Rodriguez had assists.

Lynda Wilson 5th For Roger Williams X-Country

Lynda Wilson of Quincy finished fifth to help lead the Roger Williams University women's cross country team to a victory in the recent RWU Invitational Tournament at Colt State Park.

The Hawks edged a strong Coast Guard Academy team, 36-35. There were 87 runners from seven teams that competed in the tourney.

Jared Shiels Scores 4 For Keohane

Jared Shiels blasted four goals and had an assist to lead Keohane's to a 10-6 win over Smith & Brink, PC in recent Quincy Youth Hockey Squirt Division play.

Dan Gibbons scored a hat trick, while Cody Huntington (assist), John Jones (assist) and Eryk DiOrio had one apiece. Robert Hudson had two assists and Nick McGaughey, Kiley McDonald and Matt Glynn each had one.

For Smith & Brink, PC, Chris Connolly (assist) scored a hat trick. Terrence Rooney (2 assists), Andrew Rogantino (2 assists) and Sean Hannon also scored. Kaleigh McKeon and David O'Connell had assists.

Myles Riddell potted two goals and had an assist as Height 4 Hire tied Outback Steakhouse, 5-5. Nicholas Scibilio also had two goals and Taylor Shepherd added a goal and an assist. Dereck Graham, Mike Pizziferri, Ryan Corsslin, Harry Maxfield and Rudy Tryon had assists.

For Outback Steakhouse, Tom Mannion netted two goals and Tom O'Brien (2 assists) and Alex MacIsaac one apiece. Megan Sullivan, Patrick Verhault and Sean Grady had assists.

Vinny Cameron tallied three goals and three assists to power Wood Commercial Painting to a 10-0 win over Cotter Club. Brighid Noone (assist) scored two goals. Jim Vialpando, Jerry Yalmokas, Randy Denis, Emily Sullivan and Mike Nelson each had a goal and an assist. Chris Yalmokas and Dan Higgins had assists. Rob Lawton stood out in net.

The Quincy Sun topped Burgin, Platner & Hurley Ins., 17-4, as Brendan Glynn (3 assists), Joseph Alibrandi (2 assists), Mike D'Andrea and Connor Flynn each scored a hat trick. Frank Mastrorilli (5 assists) and Ryan Doherty scored two goals apiece and Connor Dixon (2 assists) one. John O'Callaghan had three assists, Connor Doherty two and Aaron Marcel one.

For Burgin, Platner & Hurley Ins., Ben O'Brien (assist), James McManus, Peter Guinta and Sean McWade scored. Andrew Zhu and Paul Mulvey had assists.

RELIGION

Lutherans Co-Host Bible Conversations

Good Shepherd Lutheran Church, 308 West Squantum St., and Wollaston Lutheran Church, 550 Hancock St., announce the co-hosting of a new Bible study conversation group at Panera Bread, 200 Hancock St., North Quincy.

The group meets Wednesday evenings from 7:30 to 8:30 p.m. and is open for people seeking to learn more about the Christian Bible.

No Biblical expertise is required and all "inquirers" are encouraged to attend for a safe, respectful, and open conversation about passages that form the heart of Christian faith.

For more information, contact Pastor Nathan at Good Shepherd Lutheran Church, 617-32-8348, or Jackie at Wollaston Lutheran, 617-773-5482.

United First Parish

Guest minister Rev. Panchita Peterson will lead the 10:30 a.m. worship service and preach the sermon "Images, Insults, and Intentions" Sunday at United First Parish Church (Unitarian), 1306 Hancock St., across from City Hall in Quincy Center.

Rev. Peterson is Community Minister at First Parish United Unitarian in Brewster. Following the service, Rev. Peterson, a native of Jamaica, will lead a workshop on diversity. Suggested preparatory reading is *Why Are All the Black Kids Sitting Together in the Cafeteria?* by Beverly Daniel Tatum, Ph.D.

Religious education is offered for children from preschool through high school. Childcare is available.

Bethany Congregational

The Rev. William Harding will conduct the 10 a.m. worship service at Bethany Congregational Church, Quincy Center, next Sunday.

His sermon is entitled "Pleasing God." There will also be a moment with the children before they go to their classes.

Natalie Bathchelder and Edith Goodnow will serve as greeters.

Scripture reader will be Carolyn Leuchte.

The Chancel Choir will sing under the direction of Tom Boyer, organist, and choir director. Childcare will be provided for infants and toddlers.

Following the worship service there will be a period of fellowship in Allen Parlor with light refreshments available.

On Tuesday, Oct. 28 a service with Holy Communion will be held at the Eventide Home at 10:30 a.m.

United Methodist

The Rev. Carol Stine will lead the 10:30 a.m. worship service Sunday at Quincy Community United Methodist Church, 40 Beale St., Wollaston.

Jeanne O'Connor will serve as lector.

The Pastor's Adult Bible Class will continue to be held at 9 a.m. and Church School will be held at 10:45 a.m. The Hospitality Hour will be hosted by Anne Giger, Florence Hunter and Shirley Poore.

Church facilities are handicapped accessible.

At 6:45 p.m., the QCUMC Book Club will host a potluck supper. Following the supper, the book *John Adams* by David McCullough will be discussed. Kelly Cobble will lead the discussion.

Houghs Neck Congregational

Houghs Neck Congregational Church, 310 Manet Ave., will celebrate Reformation Sunday at the 9:30 a.m. worship service.

Dr. Max Olmstead, interim pastor, will preach the sermon "Living the Reformation Today."

There will also be a hymn sing featuring a number of the more important hymns of the Reformation which capture the theology of the Reformed Church.

Children will be in Sunday School but will join the congregation for fellowship after the service.

Quincy Point Congregational

"Mission Sunday" will be observed at the 10 a.m. worship service at the Quincy Point Congregational Church this Sunday.

The "Mission Moment" will be delivered by Janice Walsh, director of the Quincy Teen Mothers Program.

The Neighbors in Need Offering will be received and dedicated at the service.

The Rev. Ann Suzedell will preach the sermon "Take Heart, Arise."

Chis Mendez will serve as Deacon of the Day, Denise Cusak will served at the Lay Reader.

Sacred music will be offered by the Chancel Choir under the direction of Paul Thistle.

The Mission Committee will host the coffee hour, immediately following the morning service. All are invited to attend.

An all church fair, "The Heavenly Harvest Festival," is planned for Saturday, Nov. 8.

Quincy Religion Directory

SERVICES & ACTIVITIES

Assemblies of God

Glad Tidings
158 Washington St., Quincy
phone: 773-9797
Rev. Gregory E. Wheaton, Pastor
Sunday Worship: 8:30, 11 a.m.; Christian Ed. 10 a.m.; Senior Hi Youth 7 p.m.; Wed. 7 p.m. Berean Bible Study, Royal Ranger Missionettes; Friday Junior Hi Youth 7 pm
•Youth & Children's Ministry
•Contemporary Worship
•Marriage & Family Group
•International Fellowship
•DivorceCare

Catholic

Star of the Sea Church
107 Bellevue Road
Squantum, MA 02171
617-328-0866
www.marystarofthesea.org
Daily Mass Schedule
Mon, Tues, Wed, Fri & Sat 9am, Thurs 7pm
Weekend Schedule
Sat 4pm, Sun 8:30am & 10am
Confessions 3-3:45pm (Sat)

Saint Ann's Church
757 Hancock St., Wollaston • 617-479-5400
Pastor: Rev. Monsignor Robert P. Deeley
Weekend Mass Schedule:
Sat 4:00 & 7:00 PM
Sunday 7:00, 9:00, 11:30AM
Daily Masses: 9:00 AM
Handicapped Chairlift Available

St. Mary's Church
95 Crescent St., Quincy • 617-773-0120
Masses
Saturday, 4pm, Sunday 7, 9:30 & 11:30am, Weekdays 9am
Handicapped Accessible
New Members Welcome!

Unitarian

United First Parish
Hancock St., across from City Hall, 617-773-1290
Sunday Worship, 10:30 AM
Hearing Assistance Devices, Large-Print Hymnals
Child Care & Religious Education for all ages
All Welcome to Our Historic Church

To Advertise In This Directory Please call 617-471-3100

Catholic

Sacred Heart Church
"A Roman Catholic Community walking together in Faith, Worship, Education and Service"
386 Hancock St., North Quincy, MA 02171
(617) 328-8666
Sunday Masses
4pm (Sat.) 7:45am, 9am (Family Liturgy)
10:30am (with Choir) and 5pm
Weekday Masses
Mon.-Fri 7am and 9am, Sat. 9am
Handicapped Accessible
Confessions
Sat. 3-3:45pm in Saint Joseph Oratory

St. Joseph's Church
550 Washington Street
Quincy, MA 02169
617-472-6321
SUNDAY MASSES:
4 p.m. (On Saturday)
8:30 a.m., 10:30 a.m. & 5 p.m.
Weekday Masses 9am
CONFESSIONS: Saturday, 3:00-3:30 pm
Handicapped accessible & Handicapped parking, side entrance air conditioned

ST. JOHN THE BAPTIST
44 School St., Quincy
617-773-1021
Weekend Mass Schedule
Saturday (Vigil Mass) 4:00 p.m.
Sunday 7:30 a.m., 9:30 a.m. and 11:30 a.m. (Family Liturgy)
Weekday Masses
Monday, Wednesday, Friday
8 a.m.
Tuesday, Thursday - 5:30 p.m.
Handicapped Accessible

Holy Trinity German Catholic Church
140 Shawmut Ave., Boston
(close to Boston Herald)
617-426-6142
Traditional Catholic Mass
Sundays 12 noon

Methodist

QUINCY COMMUNITY UNITED METHODIST CHURCH
40 Beale St., Wollaston
617-773-3319
10:30 AM Sunday Worship
Rev. Carol Stine, Pastor

Congregational

HOUGHS NECK CONGREGATIONAL CHURCH
310 Manet Ave., Quincy
Sunday, Oct. 26
Reformation Sunday
Service Of Divine Worship 9:30 am
Come Worship With Us!
Sermon: 'Living the Reformation Today'
Hymn Sing
Dr. Max Olmstead
Interim Minister - 617-479-8778
Lois Zulauf - Minister of Music
Wheelchair accessible
'For what will it profit them to gain the whole world and forfeit their life? Indeed, what can they give in return for their life?' **Mark 8: 36-37**

BETHANY CONGREGATIONAL CHURCH
Corner of Spear & Coddington Sts., Quincy Center • 617-479-7300
10 AM Sunday Worship & Church School
'Pleasing God'
Rev. William Harding
Childcare Available - Wheelchair Accessible

QUINCY POINT CONGREGATIONAL CHURCH
444 Washington St. • 617-773-6424
Worship and Church School 10 am
Rev. Ann Suzedell, Pastor
visit us at www.QPCC.org

UNION CHURCH
Beach St. & Rawson Rd., Wollaston
Sunday Service 10 AM • 617-479-6661
Good Bible Preaching
& Traditional Worship
Rev. John Carl Swanson, Pastor

Congregational

WOLLASTON CONGREGATIONAL CHURCH
"Begin Again At Wollaston Congregational Church"
48 Winthrop Ave. • 617-773-7432
Ministers: All Members
Pastor: Mary Lou Gifford
Regular Worship
and Sunday School 10 AM
Prayer Group and Bible Study Wed. 7 PM

FIRST CHURCH OF SQUANTUM
164 Bellevue Rd., Squantum
617-328-6649
Sunday Worship - 10 AM

Covenant

COVENANT CONGREGATIONAL CHURCH
Corner of Whitwell & Granite St.
Sunday Worship 10:00 AM
Rev. Karen Palmatier, Pastor
9 am Christian Education Classes
Child Care Available All Are Welcome
Children's Pantry
Wed., Thur. 9:30 am - 12 noon
617-479-5728

Salvationist

THE SALVATION ARMY
6 Baxter St., Quincy • 617-472-2345
9:45 SUNDAY SCHOOL
11AM WORSHIP SERVICE
6PM PRAISE SERVICE
1ST SUNDAY OF MONTH
7PM TUES WOMEN'S FELLOWSHIP
7:15PM WED. BIBLE STUDY

American Heart Association.

PEACE

Episcopal

St. Chrysostom's Episcopal Church
Corner of Hancock & Linden Sts.
Wollaston • (617) 472-0737
Rev. Claude Smith
Holy Eucharist 10 AM - Sunday School and Nursery Care During Service
Coffee Hour Following
EVERYBODY
WELCOME
Thrift Shop Open Wed.-Fri. 10 a.m. to 4 p.m.

Evangelical

EVANGELICAL CHURCH OF ATLANTIC
65 Newbury Ave. North Quincy
(617) 847-4444
Pastor Bill Donahue
9 am Traditional Congregational
10 am Contemporary Service
Childcare Available

Nazarene

Wollaston Church Of The Nazarene
37 East Elm Ave., Wollaston, 617-472-5669
Fred Fullerton, Senior Pastor
Rev. Samuel Chung: Pastor
Quincy Chinese Church of the Nazarene
Sunday Services, 8:30am Holy Communion
9:30am Cantonese Worship (Shader Hall)
9:45am Christian Education (all ages)
11am Morning Worship Celebration
* Nursery Care and Children's Church thru grade 4
6pm Evening Service (contemporary)
The Wollaston Church of the Nazarene is air conditioned and wheelchair accessible.
ALL ARE WELCOME

Bethel Church of the Nazarene
41 Empire Street,
Germantown • 617-479-3387
Rev. Timothy Farrell, Pastor

Spiritualist

First Spiritualist Church of Quincy
40 West St., Quincy, MA 02169 • (617) 770-2246
Summer Services Wednesdays 8 PM
Double Healing Circles Last Sunday of Each Month at 8:00 PM
Pastor Rev. Rita S. Berkowitz, C.H.,C.M.

OBITUARIES

Virginia A. O'Neil, 77

Quincy School Teacher

A funeral Mass for Virginia A. (Toland) O'Neil, 77, of Quincy, a retired Quincy schoolteacher, was celebrated Oct. 17 at Most Blessed Sacrament Church, Quincy.

She died Oct. 11 at the Hancock Park Nursing and Rehabilitation Center after a brief illness.

Mrs. O'Neil taught at the Hunting School in the Adams Shore section of Quincy. She also worked in the administrative office at Quincy High School. She was a member of the Quincy Retired Teachers Association.

Born and educated in South Boston, she lived in the Quincy area for more than 50 years.

Mrs. O'Neil graduated from Quincy Junior College in 1970. She was a member of the Live Wires at the YMCA and enjoyed playing bingo.

She is survived by four sons, Robert M. O'Neil of Randolph, Richard O'Neil of Nantucket and Edward E. and William D. O'Neil, both of Quincy; a daughter, Ellen P. Lyons of Quincy; three brothers, William O'Neil of New Jersey, Edward O'Neil of South Boston and Warren O'Neil of Weymouth; and nine grandchildren.

Burial was in St. Joseph's Cemetery, West Roxbury.

Funeral arrangements were by the Dennis Sweeny Funeral Home, 74 Elm St., Quincy.

Donations may be made to the Houghs Neck Community Scholarship Fund, 45 Turner St., Quincy 02169.

Rita E. Driscoll, 72

Retired Principal Clerk In City Assessor's Office

A funeral Mass for Rita E. Driscoll, 72, of Roslindale, formerly of Quincy, was celebrated Oct. 18 at St. Elizabeth Ann Seton Parish in St. Boniface Church.

She died Oct. 15 at Faulkner Hospital in Boston.

She was a principal clerk in the Quincy assessor's office for 25 years, retiring in 1993.

Born in Boston, she lived in Quincy for 30 years before moving to Roslindale nine years ago.

Miss Driscoll is survived by four brothers, John Driscoll of Pembroke, Frank Driscoll of Bridgewater, Paul Driscoll of Quincy and Roger Driscoll of Whitman; three sisters, Marion Flavin and Eileen Andrews, both of Quincy, and Barbara Padelford of Arizona; and many nieces and nephews. She was a devoted friend of the Carey family of Roslindale.

Burial was in Fairview Cemetery, Hyde Park.

Funeral arrangements were by Keohane Funeral Home, 785 Hancock St.

Donation may be made to Polycystic Kidney Disease Foundation, 4091 Main St., Suite 200, Kansas City, MO 64112-2634.

James L. Glasheen, 79

Retired Boston Firefighter, Veteran

A funeral Mass for James Leo Glasheen, 79, of Weymouth, formerly of Quincy, a retired Boston firefighter and an Army veteran of two wars, was celebrated Oct. 17 at St. Albert the Great Church in Weymouth.

He died Oct. 13 at South Shore Hospital.

Mr. Glasheen retired from the fire department in 1977 after 30 years of service. He was assigned to Rescue 1 in 1947 and served with Engine 22 in the South End of Boston and

Engine 17 in Dorchester. In 1965, he became an aide to the deputy chief.

He also worked part time as a truck driver and as a courier for Barcolene Co. of Holbrook.

He was an Army veteran of World War II and was reactivated to serve in the Korean War in 1950.

He was a member of the North Quincy Knights of Columbus, the Boston Firefighters Society of St. Florian, the Boston Firemen's Relief Fund and the Boston Firemen's Mutual Relief Fund.

JAMES L. GLASHEEN

Born in Lawrence, Mr. Glasheen lived in Quincy before moving to Weymouth 21 years ago.

He is survived by his wife, Anna M. (Murray) Glasheen; two sons, Francis J. Glasheen of South Weymouth and Edward J. Glasheen of Quincy; a daughter, Judith Ciardi of Weymouth; and seven grandchildren.

Burial was in St. Mary's Cemetery.

Funeral arrangements were by Keohane Funeral Home, 785 Hancock St.

Donations may be made to St. Jude's Children's Research, P.O. Box 50, Memphis, TN 39101.

Sheila G. McGrail, 50

A funeral Mass for Sheila G. (Hendrickson) McGrail, 50, of Quincy, a homemaker, was celebrated Monday at St. Boniface Church.

She died Oct. 16 at home after a brief illness.

Born in Quincy, Mrs. McGrail was a lifelong resident of the city.

Wife of the late Arthur J. McGrail, she is survived by three sons, Jeremy McGrail of Nevada and Eric McGrail and Peter Lee Hendrickson, both of Quincy; her mother, Roberta (Marini) Gilboy of Quincy; a sister, Alanus Hendrickson of Quincy; two granddaughters; an uncle, niece and two nephews. She was the daughter of the late Roy Hendrickson.

Funeral arrangements were by Dennis Sweeney Funeral Home, 74 Elm St.

Dominic J. Mignosa, 70

Owned Quincy Restaurants, Barbershops

A funeral Mass for Dominic J. Mignosa, 70, a lifelong resident of Quincy and former restaurant and barbershop owner, was celebrated Oct. 17 at St. John's Church, 44 School St., Quincy.

He died Oct. 14 at Quincy Medical Center after a brief illness.

Mr. Mignosa opened the Egg & I restaurant on Willard St. in 1984 and the Egg & I Too on Hancock St. two years later.

He was the former operator of two barbershops on Washington St. and Beale St.

Mr. Mignosa was a member of the Millwright & Carpenters Union, Local 1121, and had worked at the Fore River shipyard.

He was a member of the Adams Heights Men's Club in Quincy and the Knights of Columbus.

He enjoyed playing golf and playing cribbage.

He is survived by his wife of 45 years, Ida M. (Rinaldi) Mignosa; three daughters, Marie T. "Terri" Mignosa of Quincy, Cheryl Ann Albansky of Randolph and Debra Mignosa of Randolph; four sisters, Catherine "Kay" Stafferi of Rockland, Frances Ruggiano of Quincy, Mary Christiani of Martens Mills and Eleanor Braga of Florida; and many nieces and nephews.

Burial was in Blue Hill Cemetery, Braintree.

Funeral arrangements were by the Sweeney Brothers Home for Funerals, 1 Independence Ave., Quincy.

Donations may be made to the Joslin Diabetes Clinic, 1 Joslin Place, Boston 02215 or to the American Lung Association, 25 Spring St., Walpole 02081.

Alexander McKim Sr.

Former Machinist At Fore River Shipyard

A funeral service for Alexander McKim Sr., 81, of Quincy, a former machinist at the Fore River Shipyard and a Coast Guard veteran, was held Oct. 16 at the Hamel, Wickens & Troupe Funeral Home, 26 Adams St., Quincy.

He died Oct. 11 at his home.

Born in Greenock, Scotland, Mr. McKim had lived in Quincy for the past 70 years.

He was a member of Delta Lodge AF & M for 50 years.

Husband of the late Joan (Ripley) McKim and the late Ida (Payzont) McKim, he is survived by two sons, Quincy Police Sgt. Ronald L. McKim and Alexander "Sandy" McKim Jr. of Quincy; a sister, Jean Sherriff of Weymouth; four grandchildren; four great-grandchildren; and two nephews.

Donations may be made to Old Colony Hospice, 14 Page Terrace, Stoughton 02072.

Ella Tocchio

Homemaker

Funeral services for Ella V. (Kyller) Tocchio, 94, a lifelong resident of Quincy and a homemaker, were held Oct. 17 at the Sweeney Brothers Home for Funerals, 1 Independence Ave., Quincy.

She died Oct. 15 at the John Adams Continuing Care Center in Quincy.

Born in Sweden, she came to the United States as an infant. She was educated in Quincy schools.

Wife of the late Mario L. Tocchio, she is survived by two sons, William Tocchio of Shelbyville, Tennessee and Paul Tocchio of Weymouth; a daughter, Doris Aukes of Menifee, Arkansas; 14 grandchildren; 15 great-grandchildren; and many nieces and nephews. She was the mother of the late Joan Ellis and the late David Tocchio.

Burial was in Pine Hill Cemetery, Quincy.

Donations may be made to the John Adams Continuing Care Center Resident's Fund, 211 Franklin St., Quincy 02169.

Grandpa loved gardening, baseball, and playing the harmonica.

Your memories are precious. That's why, at Keohane Funeral Service, we take the time to find out what made your loved one special. Whether it's gathering some of the flowers he so tenderly cultivated or finding a musician to play "Take Me Out to the Ball Game" on the harmonica, you can count on us to help you plan a service that will be just as unique as the person you love.

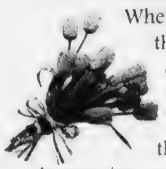

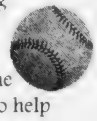

Keohane Funeral Service

785 Hancock Street • Quincy • 617-773-3551

Member by Invitation NSM National Selected Morticians

SCOTT DEWARE

A THOUGHT FOR THE WEEK

What is liberty? . . . Some people say that liberty is the right to do whatever we want to do whenever we want to do it. But this is not liberty; this is license. In government it leads to anarchy. On the highway it leads to automobile accidents. In family life it leads to tears and disasters.

Liberty is not the right to do whatever we want to do whenever we want to do it.

The word liberty comes from a Latin word meaning free. But this Latin word is derived from a Sanskrit word meaning "to grow up." Liberty, therefore, in its earliest context means the opportunity to grow.

The free person is the person who has grown up – especially the person who has grown up emotionally. The worst tyrant before whom we can ever bow is ourselves. The only person truly free is the man who has acquired self-control to such a degree that he is easily the master of his own impulses. The anarchist and libertine are not free. They are prisoners of their own worst selves. The free man is the man who has grown up – matured. He has learned how to live life with ease and grace because he has learned how to control himself . . . He is free . .

Deware Family Funeral Home

Service Beyond Expectations

Wollaston Chapel
576 Hancock Street
Quincy, MA 02170

(617) 472-1137

Dignity Memorial

Affordability Plus Service
Advanced Planning • Cremation Service Available
A Service Family Affiliate of AFFS and Service Corp. Int.
492 Rock Street • Fall River, MA 02720 • (508) 676-2454

George A. Koolian, 76

Former Quincy High School Teacher

Private funeral services for George A. Koolian, 76, of Saugus, a former Quincy High School teacher, were held recently.

He died Oct. 16 at home after a brief illness.

Mr. Koolian taught biology at Quincy High School for 36 years prior to his retirement.

Born in Melrose, he was raised in Chelsea and graduated from Chelsea High School.

He received a Bachelor of Science Degree in Education from the University of Massachusetts, and later received his Master's Degree in English.

He was a member of the Quincy Teachers Association.

He was a World War II Navy veteran.

Mr. Koolian spent summers in Waterboro, Maine with his family and friends. He was an avid theatre enthusiast and attended the North Shore Music Theatre for many years.

He is survived by his wife, Ruth (Skrabut) Koolian; a son, Duane Koolian of Merrimac; a daughter, Valerie Chesley of Saugus; and four grandchildren. He was the father of the late George Darryl Koolian.

Arrangements were made by Bisbee-Porcella Funeral Home, Saugus.

Donations may be made to the Memorial & Honor Program, St. Jude's Childrens Research Hospital, 501 St. Jude Place, Memphis, TN 38105-1905.

Kate T. Campbell, 85

Homemaker

A funeral Mass for Kate T. "Kitty" (Hogarty) Campbell, 85, of Quincy, a homemaker, was celebrated Oct. 18 at Most Blessed Sacrament Church, 1000 Sea St., Quincy.

She died Oct. 12 at the Norwell Knoll Nursing Home.

Mrs. Campbell was a former member of the Most Blessed Sacrament Ladies Sodality in Quincy.

She enjoyed knitting, Irish dancing and flower gardening.

Born in Clarary, County Rosscommon, Ireland, she was raised in Ballinasloe, County Galway. She came to the United States in 1949 and lived in Charlestown before moving to Quincy, where she lived for more than 50 years.

She became a United States citizen in 1956.

Wife of the late Michael J. Campbell, she is survived by a daughter, Elizabeth Carroll of East Weymouth; a son, Daniel Campbell of Rumson, N.J.; and two grandchildren.

Burial was in Blue Hill Cemetery, Braintree.

Funeral arrangements were by the Keohane Funeral Home, 785 Hancock St., Wollaston.

Donations may be made to the South Shore Humane Society, c/o Helen Capeless, 361 Essex St., Weymouth 02188.

Mary Calderara, 94

Homemaker

A funeral Mass for Mary Calderara, 94, of Quincy, a homemaker, was celebrated Oct. 17 at St. John's Church, 44 School St., Quincy.

She died Oct. 13 at the Hancock Park Rebabilitation and Nursing Center, Quincy.

Born in Quincy, she was raised in Italy. She returned to Quincy when she was 12 and lived in the city the rest of her life.

Her interests centered on her family. She enjoyed cooking and knitting.

She was active at St. John's Church and was a member of St. John's Senior Citizens Group M-3.

Wife of the late Guido J. Calderara, she is survived by a daughter, Barbara Smith of Braintree; a son, Richard Calderara of Randolph; three grandchildren; and eight great-grandchildren.

Burial was in Mount Wollaston Cemetery, Quincy.

Funeral arrangements were by the Bolea-Buonfiglio Funeral Home, 116 Franklin St., Quincy.

Donations may be made to the American Diabetes Association, PO Box 2680, North Canton, Ohio 44720.

Brian Mackey, 52

A funeral service for Brian "Doug" Mackey, 52, a lifelong resident of Quincy, was held recently.

He died Oct. 7 at Quincy Medical Center.

Mr. Mackey enjoyed fishing, camping and the ocean.

He attended Quincy schools.

He is survived by four brothers, Charles L. Mackey of North Weymouth, Roger Mackey of Norwell, Richard Mackey of Woodbury, Minn., and James Mackey of Worcester; four sisters, Carolyn Grindle and Yvonne McCormick, both of Bradford, N.H., Kathleen Spataro of Norwell and Mary Ottani of Sandwich; and many nieces and nephews.

Arrangements were made by the Hamel, Wickens & Troupe Funeral Home, 26 Adams St., Quincy.

Donations may be made to Father Bill's Place, 38 Broad St., Quincy 02169.

Mary G. Buono, 77

Former State Street Corp. Employee

A funeral Mass for Mary G. (Saturno) Buono, 77, of Quincy, a former employee with the State Street Corp., was celebrated Oct. 21 at St. Ann's Church, 757 Hancock St.

She died Oct. 16 at the Tufts New England Medical Center in Boston after a long illness.

Born in South Boston, she was educated in Boston schools and was a graduate of the former Nazareth High School in South Boston. She lived in Quincy for 50 years.

She was a homemaker and worked 10 years with the State Street Corp. in North Quincy. She retired in 1989.

She is survived by her husband of 55 years, Jasper P. Buono; three daughters, Joanne Knasas of Houston, Texas, Marie Tracy of Southborough and Catherine Nichols of Quincy; two sons, Robert M. Buono of East Bridgewater and Joseph Buono of Upton; a brother, Salvatore Saturno of Milton; and eight grandchildren.

Burial was in Blue Hill Cemetery, Braintree.

Funeral arrangements were made by the Sweeney Brothers Home for Funerals, 1 Independence Ave., Quincy.

Donations may be made to the Juvenile Diabetes Foundation, 20 Walnut St., Suite 318, Wellesley, MA 02481.

John R. Bergstrom, 74

Retired Vice President Bank Of Boston

A memorial service for John R. Bergstrom, 74, of Hollywood, Fla., formerly of Quincy, retired vice president of Bank of Canton, was held Oct. 4 at Boyds Funeral Home in Hollywood.

He died Oct. 2 at home after a long illness.

Mr. Bergstrom, who began his career as a teller, retired after 35 years.

He joined the Army in 1946 as a paratrooper and spent seven years in Europe. He also had 20 years in the Reserve. He retired as a chief warrant officer.

Born in Boston, he lived in Quincy for 25 years and in Weymouth for 11 years before moving to Hollywood in 1990.

He attended Quincy Junior College.

Mr. Bergstrom was a member of American Legion Post 92, VFW Post 2500, 82nd Airborne Association and the 508th Parachute Infantry Association.

He is survived by his wife of 50 years, Kaye Bergstrom; and two sons, Eric Bergstrom and Carl Bergstrom.

Jane L. McAuliffe, 53

Advocate For The Disabled

A funeral Mass for Jane L. McAuliffe, 53, of Cohasset, formerly of Quincy, was celebrated Wednesday at St. John's Church.

She died Oct. 17 at Boston Center in Roslindale after a long illness.

Born and educated in Quincy, Ms. McAuliffe graduated from Archbishop Williams High School in 1968 and Tucson Junior College in Arizona.

She lived several years in Pembroke and over 20 years in Arizona before moving to Cohasset two years ago.

While living in Pembroke, she was an advocate for the disabled and was involved with the Commission of Disabilities for the Town of Pembroke for several years.

She is survived by a brother, Thomas F. McAuliffe of Weymouth; and two aunts, several nieces, nephews, grandnieces and grandnephews. She was the daughter of the late Thomas F. and Nina G. (Crotti) McAuliffe.

Burial was private.

Funeral arrangements were by Sweeney Brothers Home for Funerals, 1 Independence Ave.

Donations may be made to the Arthritis Foundation, Chatham Center, Suite 450, 29 Crafts St., Newton 02158-1287.

More Obituaries On Page 41

Steven P. Scigliano, 34

Golden Glove Champ

A funeral Mass for Steven P. Scigliano, 34, of Quincy, a tunnel worker for Local 88 in Quincy, was celebrated Oct. 20 at St. John's Church, 44 School St., Quincy.

Mr. Scigliano was very active in the sport of boxing and was known as the "Fighting Tunnel Rat." He boxed out of O'Malley's Gym in Quincy and was a Junior Olympic and Golden Glove champion before turning pro.

Born in Quincy, he was a lifelong resident of the city.

He was a 1987 graduate of Quincy High School.

He is survived by his wife, Heather Morrison; a sister, Kimberly Johnson; a brother, Bruce Scigliano of Whitman; and many nieces and nephews.

Burial was in Blue Hill Cemetery, Braintree.

Funeral arrangements were by the Bolea-Buonfiglio Funeral Home, 116 Franklin St., Quincy.

Peter D. Ryan, 53

Retired MBTA Employee

A graveside service for Peter D. Ryan, 53, of Quincy, a retired MBTA employee, was held Oct. 18 at St. Paul's Cemetery in Hingham.

He died Oct. 15 at home.

Mr. Ryan worked for the MBTA for 30 years, retiring in 2000.

Born in Boston, he lived in Scituate before moving to Quincy 15 years ago.

He graduated from Cushing Academy and attended St. Anslem College.

Mr. Ryan is survived by four sisters, Barbara A. Mahoney of Norwell, Nacy R. Boyle of Hingham, Carol A. Ryan of Weymouth and Alana P. Ryan of Vermont; two brothers, David M. Ryan and Mark F. Ryan, both of Florida; and several nieces and nephews.

Arrangements were made by the McNamara-Sparrell Funeral Home in Norwell.

Rose Calapai, 90

Former Sales Clerk

A funeral Mass for Rose (Santoro) Calapai, 90, of Braintree, formerly of Quincy, a former sales clerk, was celebrated Wednesday at Sacred Heart Church.

She died Sunday at John Scott Nursing Home in Braintree.

Mrs. Calapai worked for 23 years in the babies and infants department of the Filene's Basement at Downtown Crossing in Boston.

Born in Boston, she lived for many years in Dorchester and for 32 years in Quincy.

Wife of the late Gaetano Calapai, she is survived by two daughters, Phyllis MacDonald of Randolph and Maria Shea of Quincy; six grandchildren; six great-grandchildren; and several nieces and nephews.

Burial was in St. Michael's Cemetery, Boston.

Funeral arrangements were by Lydon Funeral Home, 644 Hancock St.

Bernice C. Lydon, 81

A funeral Mass for Bernice C. (Dorion) Lydon, 81, of Squantum, was celebrated Oct. 18 at Star of the Sea Catholic Church.

She died Oct. 15 at Carney Hospital in Dorchester.

Mrs. Lydon was past executive secretary for Star of the Sea Catholic Church and Sacred Heart Church in North Quincy for many years.

She was past president of the Catholic Women's Club of Squantum.

Born in South Boston, she lived there for many years before moving to Quincy 55 years ago.

She is survived by her husband, Joseph M. Lydon; a son, John Lydon of Kingston; a sister, Anne "Nancy" Feeney of Quincy; two brothers, John "Buddy" Dorion of South Boston and Richard Dorion of Vero Beach, Fla.; and three grandchildren. She was the mother of the late Michael Lydon.

Burial was in Blue Hill Cemetery.

Funeral arrangements were by Lydon Funeral Home, 644 Hancock St.

Say it with Flowers
Beautiful Flowers
617-479-8884
www.Cliffords.com
24 hours • 7 days
Clifford's Flowers
1229 Hancock St., Quincy
216 Ricciuti Drive, Quincy
Specialists in Time-sensitive Delivery

Over 50 Years of Personalized Service
SWEENEY BROTHERS
Home for Funerals, Inc.
RICHARD T. SWEENEY, JR.
1 INDEPENDENCE AVENUE
QUINCY, MASSACHUSETTS 02169
(617) 472-6344

SUN FUN PAGE

Quincy Typewriter Service
SALES - SERVICE - RENTALS
Bob Barker Gerry Barker
OCTOBER SPECIAL
IBM Selectrics Reconditioned
Starting at $199.00 and up while they last!
5 Maple Street
Quincy, MA 02169 617-472-3656

Raffael's
ONE ENTERPRISE DRIVE NORTH QUINCY (Off Neponset Ave.) • 617-328-1600
RESTAURANT • LOUNGE • FUNCTION FACILITIES
DINNER
Tuesday - Sunday Early Dinner Specials $11.00 - $14.00
SUNDAY BRUNCH 11:00 - 2:00
DINNER THEATRE
CALL FOR RESERVATIONS 617-328-1600

Dee Dee's Lounge
297 Newport Ave., Quincy • 617-328-5938
Darts • Keno • Pool
Live Bands • DJs Thurs-Sat
Bar Hours:
Mon-Fri 11am-1am,
Sat 8am-1am,
Sun noon-1am
Kitchen Hours:
Mon-Sat 11am-11pm,
Sun noon-9pm

King Crossword

ACROSS
1 Impersonator
4 June Cleaver, e.g.
7 Great Lakes whitefish
11 Vice squad cop
13 - spree
14 Prefix re planes
15 Sicilian mountain
16 Thickness
17 Tuft-eared wildcat
18 Puppy
20 Boo-Boo's buddy
22 Cartesian conclusion
24 Put on the line
28 Brunch order
32 Eydie's partner
33 Toast topper
34 Band's engagement
36 Scoundrel
37 Fashionable again
39 Hot pepper
41 Petty person
43 Proscribe
44 In a bad way
46 Brunch of "City Slickers"
50 Prima donna
53 Promise
54 Pop flavor
56 Valhalla VIP
57 George's brother
58 Speak unclearly
59 Spaces
60 Firmament
61 Began

DOWN
1 From square one
2 Labyrinth choice
3 Sea eagle
4 Broom-closet item
5 Unrivaled
6 Urban honcho
7 Gym goings-on
8 "Yo!"
9 Grecian vessel
10 Carton
12 West Coast residents
19 Chum
21 USO audience, often
23 "Little Women" woman
25 Sharp
26 Needing a tie-breaker
27 Take out of context?
28 Computer invader
29 Sheltered
30 Greek cheese
31 Command to Fido
35 Tie up the phone
38 Lubricant
40 Tibetan beast
42 Graceland hero
45 Lancaster foe
47 Use casters
48 Sad
49 Play venue
50 Iditarod critter
51 G. & S. princess
52 Bigwig
54 Path

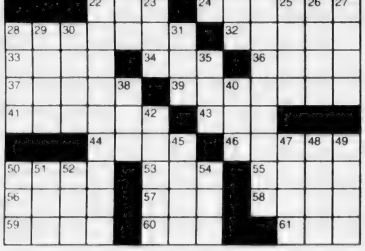

©2003 King Features Synd. Inc

Wishing Well®

8	2	8	3	5	7	6	5	2	5	3	7	8
R	L	E	M	F	C	A	O	O	L	A	O	A
4	5	8	7	4	6	7	2	3	6	5	2	4
P	L	C	N	R	R	G	O	K	O	O	K	A
5	7	4	5	2	3	7	4	7	3	6	7	3
W	E	C	Y	A	E	N	T	I	C	S	A	H
7	5	3	7	4	5	8	3	5	2	8	4	2
L	O	A	F	I	U	H	N	R	H	F	C	E
4	3	5	6	4	5	2	5	8	5	6	5	2
E	G	H	Y	F	U	A	N	O	C	A	H	D
6	4	8	4	8	7	6	3	8	4	7	3	8
T	A	R	I	T	R	T	E	H	T	I	S	E
7	6	7	4	6	7	6	7	8	6	8	6	8
E	I	N	H	T	D	U	S	T	D	O	E	P

HERE IS A PLEASANT LITTLE GAME that will give you a message every day. It's a numerical puzzle designed to spell out your fortune. Count the letters in your first name. If the number of letters is 6 or more, subtract 4. If the number is less than 6, add 3. The result is your key number. Start at the upper left-hand corner and check one of your key numbers, left to right. Then read the message the letters under the checked figures give you.

©2003 King Features, Inc.

Trivia test

by Fifi Rodriguez

1. GEOMETRY: How many sides does an octagon have?
2. MUSIC: What instrument family does the flugelhorn fall into?
3. ANCIENT WORLD: What field of study did Pytheas explore?
4. GEOGRAPHY: The Isle of Man is part of which nation?
5. PRESIDENTS: Thomas Jefferson was what number president of the United States?
6. ANIMAL KINGDOM: What kind of creature is a koala?
7. MILITARY: In what branch of the U.S. military did William Halsey serve?
8. LITERATURE: Who published "The Gold Bug" in 1843?
9. LANGUAGE: Something that is nummular is shaped like what?
10. HISTORY: What city besides Pompeii was destroyed when Mount Vesuvius erupted in the 1st century?

Answers
1. Eight
2. Trumpet
3. Earth science (geographer)
4. Britain
5. Third
6. Marsupial
7. Navy
8. Edgar Allan Poe
9. A coin
10. Herculaneum

© 2003 King Features Synd., Inc

50 Trivia Quizzes Send $4.50 check or money order to: Trivia, P.O. Box 536475, Orlando, FL 32853-6475

HOCUS-FOCUS

BY HENRY BOLTINOFF

Find at least six differences in details between panels.

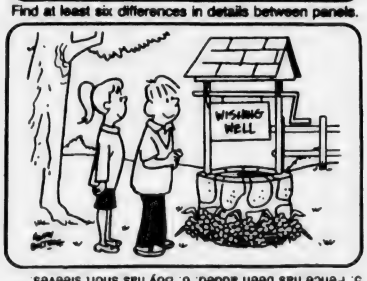

Differences: 1. Girl's hair is different. 2. Skirt is black. 3. Flowers added around well. 4. Rock is missing. 5. Fence has been added. 6. Boy has short sleeves.

©2003 King Features, Inc.

King Crossword — Answers

8	2	8	3	5	7	6	5	2	5	3	7	8
R	L	E	M	F	C	A	O	O	L	A	O	A
4	5	8	7	4	6	7	2	3	6	5	2	4
P	L	C	N	R	R	G	O	K	O	O	K	A
5	7	4	5	2	3	7	4	7	3	6	7	3
W	E	C	Y	A	E	N	T	I	C	S	A	H
7	5	3	7	4	5	8	3	5	2	8	4	2
L	O	A	F	I	U	H	N	R	H	F	C	E
4	3	5	6	4	5	2	5	8	5	6	5	2
E	G	H	Y	F	U	A	N	O	C	A	H	D
6	4	8	4	8	7	6	3	8	4	7	3	8
T	A	R	I	T	R	T	E	H	T	I	S	E
7	6	7	4	6	7	6	7	8	6	8	6	8
E	I	N	H	T	D	U	S	T	D	O	E	P

Magic maze — Answers

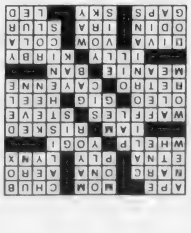

WARD WORDS

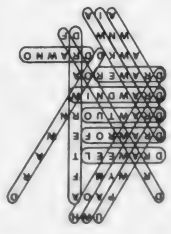

Salome's Stars

ARIES (March 21 to April 19) A colleague might offer to open a door for you professionally. But before you walk through it, be sure this "favor" isn't attached to an obligation you might find difficult to discharge.

TAURUS (April 20 to May 20) Your creativity, your persistence and your reliability could lead to a major career shift. Be sure to use that other Taurean trait, your practicality, when discussing what the job offers.

GEMINI (May 21 to June 20) A changing situation might require some adjustments you might not have been prepared to make. However, flexibility in this matter could be the best course to follow at this time.

CANCER (June 21 to July 22) You're in a period of fluctuating moods, which is not unusual for the Moon Child. Your emotions stabilize by the 26th. Meanwhile, try to hold off making major decisions until then.

LEO (July 23 to August 22) That keen sense of perception helps you hunt down those minute details that others overlook. And, of course, your Leonine ego will accept the expected praise with good grace.

VIRGO (August 23 to September 22) Be careful not to be confrontational when raising a work-related issue. Better to make a request than a demand. And, of course, be prepared to back up your case with facts.

LIBRA (September 23 to October 22) Your ego might be hurt when a colleague turns down your offer to help. But accept it as a rejection of your offer, not of you. A friend from the past could reemerge by week's end.

SCORPIO (October 23 to November 21) A flow of positive energy turns a work project you didn't want to do into something you actually love doing. Now, take that attitude into your social, intimate life — and enjoy what follows.

SAGITTARIUS (November 22 to December 21) Working hard to meet your professional goals is fine. But don't neglect your private life, especially where it concerns your more cherished relationships.

CAPRICORN (December 22 to January 19) "Patience" remains the key word in dealing with an emotionally sensitive situation involving a close friend or family member. Help comes your way by week's end.

AQUARIUS (January 20 to February 18) With new information coming in, it's a good time to rethink some of your goals without taking suggestions from others, no matter how well-meaning they might be.

PISCES (February 19 to March 20) Making progress on your project is relatively easy in the early part of the week. A problem could arise on the 23rd. But all goes swimmingly once it's resolved.

BORN THIS WEEK: Holding fast to your principles, no matter what, inspires others to follow your example.

© 2003 King Features Synd., Inc.

WARD MAGIC MAZE • WORDS

O	D	A	X	U	R	U	W	H	O	L	J	G	D	A
X	D	V	S	P	P	A	O	A	N	K	I	F	D	C
A	X	R	V	W	Y	M	S	F	Q	O	L	R	J	H
E	D	R	A	W	E	E	L	T	C	A	A	X	V	T
R	D	R	A	W	R	O	F	E	P	W	N	L	J	H
F	D	R	A	W	T	U	O	R	N	D	D	B	Y	X
V	D	R	A	W	D	N	I	W	T	R	R	P	O	M
K	D	R	A	W	E	R	O	A	I	A	G	E	D	B
Z	X	W	A	W	K	D	D	R	A	W	N	O	U	T
R	Q	O	N	W	N	W	L	D	F	O	J	I	G	F
D	C	A	Y	X	A	I	A	W	V	C	T	S	R	P

Find the listed words in the diagram. They run in all directions - forward, backward, up, down and diagonally.

Afterward, Award, Awkward, Downward, Forward, Frontward, Homeward, Inward, Leeward, Onward, Outward, Reward, Upward, Wayward, Windward

©2003 King Features, Inc.

Mary E. Bell, 63

Executive Assistant

MARY E. BELL

A funeral Mass for Mary Elizabeth (Johnson) Bell, 63, of Quincy, an executive assistant, will be celebrated today (Thursday) at 10 a.m. at St. Elizabeth Ann Seton Parish in St. Boniface Church.

She died Oct. 18 by accident at Marina Bay.

Mrs. Bell was an executive assistant with Arnold Worldwide in Boston for three years.

Born in Boston, she lived in Pembroke and Dorchester before moving to Quincy 12 years ago.

She is survived by her husband, Robert W. Bell of Quincy; a son, William J. Bell of Kingston; a daughter, Tammy Mattson of Mashpee; two sisters, Virginia M. Farren of Scituate and Margaret M. Cabral-Haller of Wrentham; three grandchildren; a great-grandson; an uncle, two nieces and nephews.

Burial will be in Mount Pleasant Cemetery, Pembroke.

Visiting was 4 to 8 p.m. Wednesday at Keohane Funeral Home, 785 Hancock St.

Donations may be made to Cystic Fibrosis Foundation, 220 North Main St., Suite 104, Natick 01760.

Emily D. Kingsbury, 86

Retired Bookkeeper

A funeral Mass for Emily D. (McSparron) Kingsbury, 86, of Weymouth, formerly of Quincy, a retired bookkeeper, will be celebrated Friday at 10 a.m. at St. Chrysostom's Church.

She died Oct. 18 at Colonial Nursing & Rehabilitation Center, Weymouth.

Mrs. Kingsbury was a bookkeeper for Liggett Drug in Boston for 36 years, retiring in 1972.

Born in Boston, she lived in Quincy before moving to Weymouth three years ago.

Wife of the late Clarence E. Kingsbury, she is survived by a sister, Martha E. Walsh of Rochester, N.Y.; four nephews and many great-nieces and great-nephews.

Burial will be in Blue Hill Cemetery, Braintree.

Visiting is 4 to 8 p.m. Thursday at Keohane Funeral Home, 785 Hancock St.

Donations may be made to St. Chrysostom's Church, 1 Linden St., Quincy 02170.

Julia A. Gillan, 99

Homemaker

A funeral Mass for Julia A. (McCarthy) Gillan, 99, of Quincy, a homemaker, was celebrated Monday at Sacred Heart Church.

She died Oct. 16 at Marian Manor Nursing Home in South Boston following a brief illness.

Mrs. Gillan was born in Boston.

Wife of the late William A. Gillan, she is survived by two sons, William Gillan and Joseph Gillan, both of Quincy; a sister, Helen Pearl of West Roxbury; a granddaughter; and many nieces and nephews.

Burial was in New Calvary Cemetery, Boston.

Funeral arrangements were by Lydon Funeral Home, 644 Hancock St.

Barbara J. Hughes, 72

Retired Schoolteacher

A funeral Mass for Barbara J. (Barton) Hughes, 72, of Weymouth, formerly of Quincy, a retired Weymouth elementary schoolteacher, was celebrated Tuesday at St. Francis Xavier Church in Weymouth.

She died Oct. 17 at Southwood Nursing and Rehabilitation Center in Weymouth following a brief illness.

Mrs. Hughes taught for 20 years and retired in 1992.

Born and raised in Quincy, she lived in Weymouth since 1961. She graduated from Quincy High School in 1948 and Bridgewater State College in 1952.

She is survived by her husband, William F. Hughes; two daughters, Claire Hughes-Smith of Norwell and Lenore C. Hughes of Braintree; a sister, Ann Palmer of Weymouth; and two grandchildren.

Burial was in Blue Hill Cemetery, Braintree.

Funeral arrangements were by McDonald Funeral Home, Weymouth.

Robert F. Welch, 80

Retired Accountant, WWII Veteran

A funeral Mass for Robert F. Welch, 80, of Scituate, formerly of Quincy, a retired accountant, will be celebrated Friday at 10 a.m. at St. Mary of the Nativity Church.

He died Monday at Baypath at Duxbury.

Mr. Welch was an accountant with Cedrone Luber Finery Sales for three years, retiring in 1998.

He also worked as a business manager at the South Shore YMCA for four years and at the Chase Corporation in Randolph for four years.

Mr. Welch was an Army veteran of World War II.

He was a past grand knight of the Scituate Knights of Columbus and a former member of the North Quincy Knights of Columbus.

Born in Boston, he lived in Quincy before moving to Scituate 29 years ago. He graduated from Bentley College in 1954 and Quincy Junior College in 1978.

He is survived by his wife, Marie (Gilmartin) Welch of Scituate; four cousins and a sister-in-law.

Burial will be in St. Mary's Cemetery, Scituate.

Visiting is 4 to 8 p.m. Thursday at Pyne Keohane Funeral Home, Hingham.

Donations may be made to Foyer of Charity, 74 Hollett St., Scituate 02066.

Veteran's Day Dessert Extravaganza Nov. 9 At Allerton House At Hancock Park

Allerton House at Hancock Park Assisted Living Community, located at 164 Parkingway in Quincy, will host a Veteran's Day Dessert Extravaganza Sunday, Nov. 9 from 2 to 4 p.m.

All proceeds from the $5.00 donation will benefit the Quincy Veterans Association.

The event will feature exquisite desserts donated by local bakeries, and entertainment by pianist Steve Rudolph.

For more information, or to RSVP for this event, call 617-479-0657 x400.

Allerton House at Hancock Park is a 42-unit assisted living community owned and managed by Norwell-based Welch Healthcare and Retirement Group, which has provided senior and rehabilitative healthcare services on the South Shore for over 50 years.

Welch Healthcare is a founding member of AURUM, a post-acute network of senior care services.

Mary E. Sowell, 74

Homemaker

A funeral Mass for Mary E. (Losordo) Sowell, 74, of Canton, formerly of Quincy, a homemaker, was celebrated Wednesday at St. Agatha Church in Milton.

She died Oct. 17 at Caritas Norwood Hospital.

Born in Boston, Mrs. Sowell lived for many years in Hyde Park and for 20 years in Quincy before moving to Canton six years ago.

She is survived by three daughters, Donna Willcutts of Vermont and Mary Ann Sowell and Darlene Sowell, both of Canton; a sister, Phyllis L. Chapman of Hingham; three brothers, Frank Losordo and Benjamin Losordo, both of Falmouth, and Michael Losordo of Weymouth; and many nieces and nephews. She was the mother of the late Robert Sowell and Kevin Sowell.

Burial was in Holy Cross Cemetery, Malden.

Funeral arrangements were by Alfred D. Thomas Funeral Home, Milton.

Donations may be made to the Greater Boston Diabetes Society, 1330 Beacon St., Suite 345, Brookline 02146.

Patricia Nord, 61

A private funeral service for Patricia (Weisse) Nord, 61, of Topsham, Maine, formerly of Quincy, was held Oct. 17 in Brunswick, Maine.

She died Oct. 9 at Parkview Hospital in Brunswick.

Born in Quincy, Mrs. Nord graduated from Quincy High School.

She is survived by her husband, Charles Nord of Topsham; two sons, Jeffrey Nord of Topsham and Karl Nord of Hanover; two daughters, Stephanie Bray of Hanover and Melissa Nord of Quincy; her mother, Elsa Weisse of Braintree; a brother, Richard Weisse of Weymouth; and two grandchildren.

Funeral arrangements were by Stetson's Funeral Home of Brunswick.

Donations may be made to the American Lung Association, 5 Mountain Road, Burlington 01803.

LEGAL NOTICE

COMMONWEALTH OF MASSACHUSETTS
THE TRIAL COURT
PROBATE AND FAMILY COURT DEPARTMENT
Norfolk Division
Docket No. 03P2417EP
In the Estate of
MARGARET C. MARLAND
Late of QUINCY
In the County of NORFOLK
Date of Death
July 21, 2003

NOTICE OF PETITION FOR PROBATE OF WILL

To all persons interested in the above captioned estate, a petition has been presented praying that a document purporting to be the last will of said decedent be proved and allowed, and that FREDERICK W. MARLAND of NORTH BILLERICA in the County of MIDDLESEX or some other suitable person be appointed executor, named in the will to serve without surety.

IF YOU DESIRE TO OBJECT THERETO, YOU OR YOUR ATTORNEY MUST FILE A WRITTEN APPEARANCE IN SAID COURT AT CANTON ON OR BEFORE TEN O'CLOCK IN THE FORENOON (10:00 AM) ON **NOVEMBER 19, 2003**.

In addition, you must file a written affidavit of objections to the petition, stating specific facts and grounds upon which the objection is based, within thirty (30) days after the return day (or such other time as the court, on motion with notice to the petitioner, may allow) in accordance with Probate Rule 16.

WITNESS, HON. DAVID H. KOPELMAN, ESQUIRE, First Justice of said Court at CANTON this day, October 8, 2003.

PATRICK W. MCDERMOTT
REGISTER OF PROBATE
10/23/03

LEGAL NOTICE

COMMONWEALTH OF MASSACHUSETTS
THE TRIAL COURT
PROBATE AND FAMILY COURT DEPARTMENT
Norfolk Division
Docket No. 03P2468EP
In the Estate of
FRANCES GEORGE
Late of QUINCY
In the County of NORFOLK
Date of Death
September 22, 2003

NOTICE OF PETITION FOR PROBATE OF WILL

To all persons interested in the above captioned estate, a petition has been presented praying that a document purporting to be the last will of said decedent be proved and allowed, and that CHERYL A. CENTRELLA of EUSTIS in the state of FLORIDA and PAUL J. CENTRELLA of HANOVER in the County of PLYMOUTH or some other suitable person be appointed executor, named in the will to serve without surety.

IF YOU DESIRE TO OBJECT THERETO, YOU OR YOUR ATTORNEY MUST FILE A WRITTEN APPEARANCE IN SAID COURT AT CANTON ON OR BEFORE TEN O'CLOCK IN THE FORENOON (10:00 AM) ON **NOVEMBER 26, 2003**.

In addition, you must file a written affidavit of objections to the petition, stating specific facts and grounds upon which the objection is based, within thirty (30) days after the return day (or such other time as the court, on motion with notice to the petitioner, may allow) in accordance with Probate Rule 16.

WITNESS, HON. DAVID H. KOPELMAN, ESQUIRE, First Justice of said Court at CANTON this day, October 14, 2003.

PATRICK W. MCDERMOTT
REGISTER OF PROBATE
10/23/03

INVITATION TO BID **INVITATION TO BID**

INVITATION TO BID
CITY OF QUINCY, MASSACHUSETTS
PURCHASING DEPARTMENT
1305 HANCOCK ST., QUINCY, MA 02169

Invites sealed bids/proposals for furnishing and delivering to the City of Quincy:

PUBLIC WORKS	**ELECTRICAL SERVICE**	**NOVEMBER 5, 2003 @ 10:30 A.M.**
PUBLIC WORKS	**PLUMBING SERVICE**	**NOVEMBER 5, 2003 @ 10:45 A.M.**
PUBLIC WORKS	**OVERHEAD DOOR REPAIRS, SERVICING & INSTALLATION**	**NOVEMBER 5, 2003 @ 11:00 A.M.**

Detailed specifications are on file at the office of the Purchasing Agent, Quincy City Hall, 1305 Hancock Street, Quincy, Massachusetts, 02169, between the hours of 8:30 am to 4:30 pm.

Bids must state exceptions, if any, the delivery date and any allowable discounts. Bids/Proposals must be in a sealed envelope (which is supplied). The outside of the sealed envelope is to be clearly marked "**BID ENCLOSED**" with time/date of bid call.

Firm bid prices will be given first consideration. Bids/Proposals will be received at the office of the Purchasing Agent until the time and date stated above, at which time and date they will be publicly opened and read. Late Bids/Proposals, delivered by mail or in person, will be rejected.

If applicable, Bids shall be in accordance with Chapter 149 of the M.G.L. as amended. M.G.L. Chapter 39, section 39A, 39B and 39F-R. M.G.L. Chapter 149, Section 26, 27, 29, 35 and 44A-44M.

The right is reserved to reject any or all bids or to accept any part of a bid or the one deemed best for the City, and waive any informalities in the bidding, if it is in the best interest of the City to do so.

William J. Phelan, MAYOR
Laurie M. Allen, PURCHASING AGENT

10/23/03

LEGAL NOTICE

COMMONWEALTH OF MASSACHUSETTS
THE TRIAL COURT
THE PROBATE AND FAMILY COURT DEPARTMENT
Norfolk Division
Docket No. 03E0055 PP1

To Kenneth Coyle of parts unknown, Anne Lester of parts unknown, Helen Martin of Rockland in the County of Plymouth, Karen Murphy of Kingston in the County of Plymouth, Linda Chubbock of Marshfield in the County of Plymouth, Cynthia Carringer of Tucson in the State of Arizona, Suzanne Bronstein of Canton in said County, respondents, and to all other persons interested.

A petition has been presented to said Court by Heidi A. Vogel Marquis of Quincy in the County of Norfolk representing that she holds as tenant in common an undivided part or share of certain land lying in Quincy in said County of Norfolk and briefly described as follows: A certain parcel of land with all the buildings thereon, situated in that part of said Quincy called Wollaston, being Lots numbered Fifteen (15) and Sixteen (16) in Block Twenty (20) of Section Six (6) of lands of the Wollaston Land Association as shown on a plan of said lands revised by Whitman & Breck, and recorded with Norfolk Deeds, Plan Book 7, Plan No. 277. Said lots are together bounded and described as follows:

NORTHEASTERLY by Arlington Street, one hundred (100) feet; NORTHWESTERLY by lot numbered 17 in said block, one hundred (100) feet; SOUTHWESTERLY by lot numbered 5 and 6 in said block, one hundred (100) feet, and SOUTHEASTERLY by lot numbered 14 in said block, one hundred (100) feet. Containing according to said plan ten thousand (10,000) square feet of land. Title reference: Book 1388, Page 621, setting forth that she desires that all of said land may be sold at private sale for not less than two hundred thousand ($200,000.00) dollars and praying that partition may be made of all the land aforesaid according to law, and to that end that a commissioner be appointed to make such partition and be ordered to make sale and conveyance of all, or any part of said land which the Court finds cannot be advantageously divided, either at private sale or public auction, and be ordered to distribute the net proceeds thereof.

If you desire to object thereto, you or your attorney should file a written appearance in said Court at Norfolk Probate & Family Court, 35 Shawmut Road, Canton, MA 02021 before ten o'clock in the forenoon on the thirty-first day of December 2003, the return day of this citation.

WITNESS, DAVID H. KOPELMAN, Esquire, First Justice of said Court, this twenty-fifth day of September, 2003.

PATRICK W. MCDERMOTT
REGISTER

10 9, 10 16, 10 23 03

Save Gas & Money
Shop Locally

LEGAL NOTICES

COMMONWEALTH OF MASSACHUSETTS
THE TRIAL COURT
PROBATE AND FAMILY COURT DEPARTMENT
Norfolk Division
Docket No. 03P2318GC
In the Matter Of
THERESE M. SUAREZ
Of QUINCY
In the County of NORFOLK

NOTICE OF PETITION FOR APPOINTMENT OF GUARDIANSHIP

To THERESE M. SUAREZ of QUINCY in the County of NORFOLK, his/her spouse, and heirs apparent or presumptive, a petition has been filed in the above captioned matter alleging that said THERESE M. SUAREZ of QUINCY in the County of NORFOLK, is physically incapacitated and praying that RALPH J. SUAREZ of QUINCY in the County of NORFOLK and GEORGE M. SUAREZ of BRAINTREE in the County of NORFOLK or some other suitable person be appointed guardian, to serve with personal surety.

IF YOU DESIRE TO OBJECT THERETO, YOU OR YOUR ATTORNEY MUST FILE A WRITTEN APPEARANCE IN SAID COURT AT CANTON ON OR BEFORE TEN O'CLOCK IN THE FORENOON (10:00 AM) ON **NOVEMBER 3, 2003**.

WITNESS, HON. DAVID H. KOPELMAN, ESQUIRE, First Justice of said Court at CANTON this day, September 24, 2003.

PATRICK W. MCDERMOTT
REGISTER OF PROBATE

10 23 03

COMMONWEALTH OF MASSACHUSETTS
THE TRIAL COURT
PROBATE AND FAMILY COURT DEPARTMENT
Norfolk Division
Docket No. 03P2409EP
In the Estate of
MARY L. STUART
Late of QUINCY
In the County of NORFOLK
Date of Death July 28, 2003

NOTICE OF PETITION FOR PROBATE OF WILL

To all persons interested in the above captioned estate, a petition has been presented praying that a document purporting to be the last will of said decedent be proved and allowed, and that LINDA A. GACICIA of PLYMOUTH in the County of PLYMOUTH or some other suitable person be appointed executor, named in the will to serve without surety.

IF YOU DESIRE TO OBJECT THERETO, YOU OR YOUR ATTORNEY MUST FILE A WRITTEN APPEARANCE IN SAID COURT AT CANTON ON OR BEFORE TEN O'CLOCK IN THE FORENOON (10:00 AM) ON **NOVEMBER 12, 2003**.

In addition, you must file a written affidavit of objections to the petition, stating specific facts and grounds upon which the objection is based, within thirty (30) days after the return day (or such other time as the court, on motion with notice to the petitioner, may allow) in accordance with Probate Rule 16.

WITNESS, HON. DAVID H. KOPELMAN, ESQUIRE, First Justice of said Court at CANTON this day, October 3, 2003.

PATRICK W. MCDERMOTT
REGISTER OF PROBATE

10 23 03

YOUTH HOCKEY

Jim Carita's 2 Goals Lead Waste Solutions

Jim Carita scored two goals to lead Waste Solutions to a 5-3 win over Jay Cashman in recent Quincy Youth Hockey President's League play.

Kerry Coughlin, Kevin Nee and Matt Lawlor also scored. Mike Moran and Rob Moran each had two assists, while Kevin Castonguay, Frankie Flora, Jeff Mitchell and Jim Callahan had one apiece.

For Jay Cashman, Mike Cronin (2 assists), Bobby Newcomb (assist) and Derek McFarlane scored. Steve Babcock, Jeff Bailey and Dan Nieznamjowski had assists.

Parkway edged Hyde Park, 3-2. Tramortozi scored two goals and Peter Meagher (assist) one. Haugh and Golden had assists.

For Hyde Park, Gary O'Connell and Joe Fitz scored. Anthony Belbon and Jake Regan had assists.

Weymouth cruised to a 12-1 win over Play It Again Sports. Chris Muir, Matt Combs and Ryan Coughlin each scored two goals and an assist. Chris Corbett (2 assists), Shawn Cummings (assist), Ryan Crowley, Paul Keogh and Mike Campbell also scored. Doug Brown had three assists, Geoffrey Dubois two and Tom Cevrels, Eric Haugh and Anthony Bonone one apiece.

For Play It Again Sports, Kevin Shinnick scored.

Squirt C's Open Season

The Quincy Squirt C travel hockey team opened its season last Saturday with a 10-1 loss to the Wellesley Squirt B team at Matthew's Arena.

Patrick Gorman scored Quincy's only goal with an assist by Michael Adduci. Sean Patrick Hannon and John O'Callaghan made strong contributions to the game.

Wollaston Over Oliver Ames In Fall Baseball

The Wollaston pitching staff turned in a record game in its recent 6-4 victory over Oliver Ames in fall baseball league action.

Steve Reardon, John Santon and Steve Doyle, who each pitched three innings, combined for 22 strikeouts and allowed only four hits. The big three fanned the side five times.

In the fourth inning Chris Kirshner lined a triple over the center fielder's head and scored on Doyle's single to tie the game at 1-1.

Trailing 2-1 in the sixth, Reardon (two hits) and Joey Trabucco (two hits) each singled and catcher Sean Sullivan was hit by a pitch to load the bases. Kirshner stroked a two-run single and Mike McLaughlin (two hits) also knocked in two with a single for a 5-2 lead.

McLaughlin smashed a mammoth triple to center and Doyle singled him home to account for the final run. Playing a strong defensive game was second baseman Paul Doolan, who also had a single.

Presidents' Ladies Golf

The Presidents' Ladies Association recently competed at Presidents Golf Course.

Oct. 5, Stroke Play

Division 1

Gross: Linda Goulet, 82.

Net: Mary Von Freymann, 74; Gigi Wallace, 74.

Division 2

Gross: Marilyn Nestor, 84.

Net: Marie Keddy, 68; Janice Leavitt, 69.

Division 3

Gross: Barbara Robertson, 90.

Net: Mal Robertson, 72; Gail Keefe, 72.

Boating Course Begins Saturday

The Quincy Police Marine Unit and the Massachusetts Environmental Police will hold a basic boating public safety course beginning Saturday, Oct. 25.

Scheduled for three consecutive Saturdays, the course will be held from 8:30 a.m. to 12:30 p.m. at the Houghs Neck Maritime Center, 137 Bayview Ave., next to the Quincy Yacht Club on Sea Street.

The course is designed for citizens of all ages. All members of the boating public are welcomed to attend regardless of boating skills. Completion of the course by youthful boaters between the ages of 12-16 allows them to legally operate a motorboat without adult supervision.

All members of the public who successfully complete the course will be issued a Massachusetts Environmental Police Basic Boating Safety Certificate. These courses are provided at no charge to the public.

For course information or to register, call 617-727-8760 or 508-790-9360.

Classifieds

MISCELLANEOUS

LAKE BARGAIN $24,900. Free covered boat slip! Gently sloping lake view parcel w/nice mix of low rolling meadows & trees. Abuts national forest on 35,000 acre recreational lake in Tenn. Paved roads, water, sewer, more. Excellent financing. Call now 1-800-704-3154 ext. 494.

BUY A BILLBOARD THE SIZE OF A BUSINESS CARD with 2x2 New England. Place your 2 column by 2 inch ad across New England with just one phone call! Call this newspaper or the New England Press Association at 617-373-5611 for details. www.nepa.org

DONATE YOUR VEHICLE, boat or property while maximizing your tax deductions and help teenagers in crisis. Prompt professional service. Call Dvar Institute, 1-800-338-6724.

REVERSE MORTGAGES! Senior homeowners! No payments until you permanently leave your residence. Government insured, no qualifying. Call Frank Costa 1-800-974-4846 x229. Continental Funding, Stoughton, MA. www.CFCReverseMortgage.com

GRAND OPENING! Golf front bargain $49,900. Spectacular Carolina Mtn acreage on 18 hole course near Asheville, NC. Pre-construction prices - limited time. Model homes avail. Call now 1-800-334-3253 x532

90% Owner Financing 2.44 acres $22,900! Hike, fish, swim or RELAX! Bethlehem, NH. Views, stonewalls and privacy. Mins. to White Mountain recreation. CALL TODAY TOLL FREE 1-877-640-LAND-7 days or northernacres.com.

PRESS RELEASES-Looking to send press releases to newspapers in your state or all of New England? Visit www.nepa.org and click on Press Release Service.

ATTENTION: STOP LOOKING! Retire in just 9-weeks to 9-months. You will never need to advertise or sell anything 1-800-242-0363 3662#CODE: NECAN

SALES $ MARKETING: A REAL OPPORTUNITY! Learn how you can earn $10k+ per month with proven money maker. Not MLM. Training Provided. Call mow 1-800-268-9739

TOP GUNS! Rapidly expanding marketing company seeks your help distributing market-driven products and services. Work part time or full from your home. You pick the hours! Call for your free book, 888-276-0218 or http://defineyourdream.com

"Unlimited Capital" Available for any business purpose $50,000 up. Call 781-235-4133 or contact at IFRPJ@AOL.COM

BETTER THAN OWNING YOUR OWN BUSINESS. International Metal Roofing Mfg. expanding in New England, requires motivated individuals with reliable truck/van, interested in earning up to 6 figures installing the most advanced lightweight roofing system. This year round position with medical benefits provided, excellent advancement opportunity. Experience in roofing or siding an asset but not necessary (as we provide excellent training). Fax a brief description of your experience to 1-508-860-6918 or call 8am-11am M-F 1-888-321-9994 to arrange for interview. Also looking for job site supervisors.

People needed to abstract public records from courts in Massachusetts, Maine, New Hampshire and Vermont counties. Pay is based on production. Knowledge of public records helpful. Fax resume: 800-217-2958 or email: ron.iacovone@choicepoint.com

1.25% Mortgages. Incredible cashflow, 5 year pre-set payments. #1 Lender 200k=$660/month (example) 1-866-846-8222. www.thesuperloan.com (APR 2.45%)

CLEARWATER BEACH TO ST. PETE 10% "Seniors Discount" end 1/16/04. Directly on Gulf. 1, 2, 3, Bedroom Condo Resorts. Pools, Private Balconies, Jacuzzi www.jcresorts.us 800-421-6663

FLORIDA, MARCO ISLAND, vacation in paradise. Beachfront condos, private homes w/pools. Enjoy warmth, relaxation & great beaches. Century 21 1st Southern Trust. 1-800-255-9487 www.c21marco.com

FOR SALE

SAWMILL $3895. New Super Lumbermate 2000. Larger capacities, options. ATV accessories, edgers skidders. www.norwoodindustries.com Norwood Industries, 252 Sonwill Drive, Buffalo, NY 14225. 1-800-578-1363, free information, ext. 300-N

ALL NEW ELECTRIC WHEELCHAIRS AND POWER CHAIRS (scooter type) at "No Cost" to you if eligible. Call anytime. Medicare Accepted 1-800-869-0075

Gift Ideas for the Holidays: Jewelry, Wind Chimes, Stained Glass, Candles, Quilts, Blown Glass, Wood Crafts, Pottery, NASCAR Collectibles and more www.smokymountainmarketplace.com

HELP WANTED

DRIVERS: CFI-NEW PAY PLAN!! 3-6 mos. exp. $.28; 6-12 mos. exp. $.30; 1 yr. exp. $.32 NOW HIRING! Company, O/O, Solo/Team, 1-800-CFI-Drive www.cfidrive.com

POSTAL/WILDLIFE JOBS! $18.35-$21.60/hr. Paid training, benefits. Application/Exam Information. Fee required. 1-866-795-0568 ext. 960.

PART TIME/FULL TIME. Night & Day flex hours no exp necessary & supervisors. Boston dwntown & metro area & subrs tel: 617-274-4567

Simply more! RUNNING REGIONAL. More pay ($.40 per mile!) AND more home time! Call us and we'll prove it to you! HEARTLAND EXPRESS 1-800-441-4953 www.heartlandexpress.com

AVON! Career or pocket money, you decide! Up to 50% commission profit. Start up $10. E-mail Lisa at LWilber@aol.com or call toll free 1-800-258-1815.

MISCELLANEOUS

REACH MORE THAN 4 MILLION READERS with just one phone call! New England Press Association can place your classified as in more than 200 newspapers throughout the six-state New England region. Call this newspaper or NEPA at 617-373-5611 for information. www.nepa.org.

MORTGAGES, refinance or purchase. No money down. No income check, low rates. All credit considered. No mobile homes. Call Accent Capital 888-874-4829 or www.AccentCapital.com. Licensed Mortgage Broker CT, MA, NH, ME, RI. Not licensed in Vermont.

$$CASH$$ Immediate cash for structured settlements, annuities, real estate notes, private mortgage notes, accident cases and insurance payouts. (800) 794-7310

HAUL ALL MOVERS. The best and cheapest in town. Licensed and insured 24 hrs. Our movers and service can't be beat. 781-322-1679. $5 off for mentioning this ad. License #30299.

BUILD YOUR NEW HOME WITH NO MONEY DOWN! Earn thousands in equity the day you move in! 100% financing and No Payments while you build. Visit us at www.theonline.com Or call: 1-800-779-7790 extension 977.

BUY FORECLOSED HOMES from $199/mo! HUD & Bank Repos! 4% down, 30 yrs. @ 8.5% apr. For listings 800-319-3323 x1706.

FORT MYERS BEACH vacation rentals on white sand beaches. Large homes with pools, 1-2 Bedroom condos/cozy cottages. Winter Baseball nearby. Coldwell Banker. 1-800-237-6285. www.fmyersbeachvacations.net

SANIBEL/CAPTIVA - Discover charm/comfort of beachfront vacation homes - cottages-affordable condos. Florida - come back to what you know and trust. Grande Island Vacations 800-551-7788 www.grandeisland.com

VENICE BEACH FLORIDA. Comfortable guest rooms, spacious 1 bedroom suites w/private beachview balconies, jacuzzi, pool, walk downtown, continental breakfast included. AAA 3 Diamond. 1-800-255-8471 www.inthebeach.com.

Classifieds

FOR RENT

A NEW HALL
Elks Lane, off 254 Quarry St.
For Weddings, Showers, Meetings and Banquets.
QUINCY ELKS
847-6149 TF

HALLS FOR RENT
North Quincy
K of C Building
Main hall and smaller, informal hall available.
Please call 617-328-4923 TF

The Bryan Room VFW
24 Broad St., Quincy
2 newly renovated function halls available.
Large room 400+
small room 150 guests.
1-800-474-6234 TF

APARTMENTS:
LANDLORDS AND TENANTS CALL US,
WE RENT APARTMENTS.
TARDO REAL ESTATE
617-786-8383 12/24

WANTED

HAND TOOLS WANTED
Wood or steel planes. Also, chisels, clamps, tool chests, old handtools, all trades (machinist, pattern maker, watchmaker, etc.) shop lots. Also, antiquarian books, frames, paintings, crocks, lanferns. Antiques in estate lots.
LIBERTY TOOL CO.
888-405-2007
Fax: 207-288-2725 TF

HELP WANTED

Wanted
P.C.A. to care for 17 yr. young man. Lifting involved. Total care, bathing, feeding, dressing. Pay $10.36/hr. Mon-Fri. Call 617-471-8232 TF

Attention Teachers
Established family Day Care changing to school hours. No paid vacations. Book now for Sept. Call Deirdre at 617-786-9901 10/30

Woodward School, Quincy
P/T Custodian
Mail resume to:
1102 Hancock St.
Quincy, MA 02169 10/23

Santa's Helpers Wanted
Natural beard preferable. We will provide red suit. Own transportation necessary. Call 617-471-0890. Must be over 21 years old. 10/23

MISCELLENEOUS

"SMALL BUSINESS CRISIS HANDBOOK" Real Problems. Real Solutions. Real Fast. By owners for owners. We've solved crisis in our own company, paying off over 20 million dollars in debt and earning consistent profits. $19.95 + $1.65 (S+H) MC, Visa, check. Order your copy TODAY! Milford Capital & Management PO Box 3048 Milford, CT 06460 email: mcm1002002@aol.com

NEWSCARRIERS WANTED
Here's a chance to earn extra money by building a Quincy Sun home delivery route.
617-471-3100

SERVICES

YARD WORK CO.
- Lawn Mowing Service
- Three times a month or weekly service
- Expert hedge and bush trimming
- Over 12 years in business

FREE Estimate
Call Bill Fielding
617-471-6124 TF

Murphy Floor Sanding Co.
- Est. 1979 -
Wood Floor Specialists
• Installations
• Sanding & Refinishing
Free Estimates
617-328-3688
Fully Insured 11/13

LAWFORD PLUMBING
Small Jobs • Faucet
• Toilet & Heat Repairs
• Drain Cleaning
• Garbage Disposals Installed
24 Hour Service
Master Lic. #7306
781-849-6184 TF

DUSTBUSTERS CLEANING SERVICES
"Let Us Bust Your Dust"
For more information call Liz 617-834-2848 11/20

EVENTS

VOICE LESSONS
Private. 1/2 hour or 1 hour. Any age. Learn technique, breathing, posture, diction, projection. Build a repertoire. Read music. Gain confidence. Much more.
Tracy O'Sullivan, B.M., M.M., Post Graduate Diploma/Voice
Soprano Soloist,
Private Voice Instructor
617-773-5587
tracyos@yahoo.com 12/24

FOR SALE

01 Yamaha YZ 250
11 hours on bike, super stiff suspension for heavy rider. Trail ridden only. $3300 firm.
1-508-328-6816 10/23

PERSONAL

Thank you for listening to my prayers
G.P. 10/23

Ask Saint Claire for 3 favors: 1 business, two impossible, say 9 Hail Mary's for 9 days with a bright candle. Pray whether you believe or not. Publish on 9th day. May the Sacred Heart of Jesus be praised, adored, glorified & loved today & everyday throughout the world forever & ever. Amen. Your request will be granted no matter how impossible it may seem. B.A.M. 10/23

Save Gas & Money... Shop Locally!

SERVICES

IMAGE IMPROVEMENT
LANDSCAPING
Fall Cleanups
We Clean It...Trim It...Remove It
No Job Too Big or Too Small
Free Estimates
Fully Insured
617-471-0044
781-740-1500 12/4

SAVE
LeBlanc Fuel, Inc.
P.O. Box 86, Quincy, MA
Discount Prices, QCAP
Senior Discount
Licensed & Insured
Service - Tanks
Boiler - Furnaces
617-774-1877 3/25

Best Home Cleaning
Residential & Commercial
All Services
Honest & Reliable
Free Estimates • References
617-472-7398 Maria 10/23

BREATHE E-Z
Airduct • Carpet • Upholstery Cleaning • Sanitizing
Dryer Vent Cleaning
Guaranteed Work • Free Estimates
857-526-6252 617-773-6296 11/13

BEST CLEANING YOU'VE EVER HAD!
I will clean your entire home including dusting, vacuuming, bathroom, kitchen, floors, baseboards. Experienced and references. Call me at 617-308-1266 11/13

Handyman Available
to do carpentry work, replacement windows, floors, complete basement, snow removal, call John 617-669-9347 also sidewalks 10/30

Have your house, apartment clean from top to bottom for the holidays, vaccuming, bathroom, inside stove, refrigerator. Call Rosie 617-984-0252 10/30

SERVICES

THE TURFMAN CO.
- *LEAF CLEAN-UPS*
- *LAWN MOWING SERVICE*
- *TRIM HEDGES & BUSHES*
- *POWER WASHING*
- *FREE ESTIMATES*

617-328-1221
Toll Free
1-866-TURFMAN TF

ORIGINAL HANDYMAN
NO JOB TOO SMALL
Free Estimates
Call 617-328-4199
In Business for 14 years 11/6

PAINTING AND HANDYMAN SERVICES
Interior & Small Exterior
1 Call Fixes It All
Meticulous & Reasonable
David 617-288-6774 12/18

PIANO TUNING
Regulate - Repair - Evaluations
Jack 617-786-8224
781-964-2983
CERTIFIED PIANO TECHNICIAN 12/24

PLASTERING/PAINTING
Good Rates, Good References
Serving Quincy & surrounding communities for 25 years
Small Jobs No Problem
Blue Board Hanging
617-770-1174 cell: 781-964-4213 12/4

Les Young's Complete Handyman Services
All the Little Things
Carpentry, Painting, Window Repair & Replacement, Bathrooms, Tile Work, Cabinets, etc.
617-328-5855 1/1

RESIDENTIAL HANDYMAN
Repairs from A to Z
Interior & Exterior
No Job Too Large
No Job Too Small
Debbie 617-479-6384 11/13

PAINTING BY PROFESSIONAL
INTERIOR & EXTERIOR
POWER WASHING & CARPENTRY
ALL TYPES OF MAINTENENACE
REASONABLE PRICE
Leave Message
617-773-4761 617-472-7387 10/30

SERVICES

Good Rich Construction
Apartment Renovations
Interior Painting,
Demolition-all types
Gutters - Cleaned, Repaired, Replaced,
Roofing, Tree Removal
Carpentry & Remodeling-All Phases
Odd Jobs - Big or Small
Reasonable Rates
617-773-6432 10/30

JUNK REMOVAL SOLUTIONS
We'll Save You Time & Money!
CLEANOUTS - Basements, Attics, Garages, Yards, Offices
REMOVALS - Appliances, Furniture, Bikes, Water Heaters, Construction Debris
DEMOLITION - Kitchen, Bath, Walls, Sheds, Garages, Fences, Stone Brick Walls
CALL BAY STATE SERVICES FOR A FREE ESTIMATE TODAY! DAN 617-293-1086 10/23

3D Landscaping & Contracting
We Handle Both Residential and Commercial Accounts
Lawn Maintenance - Mulch - Loam
Yard Clean Ups - Fences - Masonry
Power Washing - Gutter Cleaning - Snow Removal
781-249-0876 - 24 hours service
PO BOX 692063, Quincy, MA 02269
WWW.3-DLANDSCAPING.COM TF

DeFrancesco Construction
Specializing In: **REPLACEMENT WINDOWS**
ROOFING - TRIM - GUTTERS - VINYL SIDING
Call Today for a quick, FREE Estimate
or No Hassle Information
617-365-1444
30 Year Guarantee on All Workmanship
Fully Licensed & Insured MA Reg. #101376 TF

Final Pick
"Fast, Honest and Affordable"
Commercial & Residential
Fully Insured
John Marchioni
617.251.6242

Demolitions
Bathrooms • Sheds • Kitchens
Garages • Decks • Walks

Cleanouts
Attics • Basements • Garages
Offices • Yards

Removal
Furniture • Rugs • Appliances
Construction Debris • Brick & Stone
TF

Your South Shore Headquarters For Appliance Service & Parts For All Major Appliances
hta
hancock tv & appliance
115 Franklin Street
South Quincy • 617-472-1710

The Quincy Sun

MAIL TO: THE QUINCY SUN, 1372 HANCOCK STREET, QUINCY, MA 02169
PAYABLE IN ADVANCE. Payment must accompany order.

INDEX
- ❑ Services
- ❑ For Sale
- ❑ Autos
- ❑ Boats
- ❑ For Rent
- ❑ Wanted
- ❑ Help Wanted
- ❑ Work Wanted
- ❑ Pets
- ❑ Lost & Found
- ❑ Real Estate
- ❑ Antiques
- ❑ Flea Markets
- ❑ Yard Sales
- ❑ Instruction
- ❑ Day Care
- ❑ Personal
- ❑ Miscellaneous

RATES

1 WEEK ❑ $5.75 for one insertion, up to 20 words, 10¢ for each additional word.

3-7 WEEKS ❑ $5.25 per insertion up to 20 words for 3-7 insertions of the same ad, 10¢ each additional word.

8-12 WEEKS ❑ $4.85 per insertion, up to 20 words, for 8-12 insertions of the same ad 10¢ for each additional word.

13 WEEKS OR MORE ❑ $4.5 5 per insertion, up to 20 words, for 13 or more insertions of the same ad 10¢ for each additional word.

❑ Enclosed is $ _____ for the following ad to run _____ weeks in **The Quincy Sun.**

COPY: _____

_____

_____

_____

_____

NO REFUND WILL BE MADE AT THIS CONTRACT RATE IN THE EVENT OF CANCELLATION.
DEADLINE: MONDAY AT NOON. PLEASE INCLUDE YOUR PHONE NUMBER IN AD.

Morrissey Sounds Alarm On QHS Fate

(Cont'd from page 1)

regarding the state's fiscal situation for the near future.

"The continuing issue of the School Building Assistance is again surfacing and I'm getting strong indications that reimbursement levels and rates will be reduced for all projects and communities," Morrissey wrote to Phelan. "I am convinced that projects not yet started or in the ground could be subjected to reduced state aid."

Morrissey said delays due to environmental concerns are hampering the city's position as it seeks the 90 percent reimbursement.

"I fear we will face the prospect of reduced state aid if the project continues at this pace," he said.

When asked about the prospects of cutbacks to the SBA program, Phelan said, "We are all concerned that there will be additional cutbacks in state funding. If there are any suggestions as to how we can improve our position and maintain our reimbursement rate, we are all ears. We are hopeful the state will live up to its promise of providing 90 percent reimbursement," he said.

In his letter, Morrissey also urged city officials to consider "alternatives" to the current project, in the event the state does not provide 90 percent reimbursement.

"We should have a Plan B in place," Morrissey told *The Quincy Sun*. "Based on what I have heard, if you want to handicap this project, it does not bode well for us."

Morrissey questioned whether the city could afford the project if the reimbursement rate is drastically reduced.

State Treasurer Timothy Cahill is working with state legislators to reform the School Building Assistance program.

But the details of the plan and how it will affect the city's new high school project are not finalized, according to Karen Sharma, director of communications in the Treasurer's office.

"It's a plan that is in the development stages," said Sharma. "From a debt perspective and a cash perspective, this is a huge problem. Treasurer Cahill is looking to work with the state Legislature to address the complexities of this problem."

Sharma said SBA has approved $5.5 billion in contracts for projects over the next 20 years.

"It is not an exaggeration to say this program has the potential to be the next Big Dig, from a cash perspective," she said.

Sharma would not comment on any specifics of the plan, but she did say she understands Morrissey's concerns regarding SBA. No timetable has been established for the release of the plan, she said.

YMCA Harvest-Fest Nov. 1

The South Shore YMCA will host its first ever Harvest-Fest Saturday, Nov. 1, from 10 a.m. to noon at 79 Coddington St., Quincy.

The Harvest-Fest will include creating a scarecrow and bringing it home. Cost is $1 per child for YMCA full members and $2 per child for non-members.

For more information contact the South Shore YMCA in Quincy at 617-479-8500.

SERTA
LOWEST PRICES OF THE SEASON
Sale!
SHOP NOW FOR INCREDIBLE SAVINGS ON OUR LARGEST SELECTION OF QUALITY SERTA SLEEP SETS!
LIMITED TIME EVENT!
SPECIAL PURCHASE
$299 (Q3) Queen Set
SERTA PERFECT SLEEPER SUMMIT PLUSH
$499.99 Queen Sets
TWIN set $399 set
FULL set $469 set
KING set $699 set
SALE
$549.99
Queen Set
Serta Perfect Sleeper
Artist Park Firm
TWIN set $399 set
FULL set $499 set
KING set $799 set
SALE
$699.99
Queen Set
Serta Perfect Sleeper
Morgan Bay Plush
TWIN set $499 set
FULL set $599 set
KING set $899 set
SALE
$799.99
Queen Set
Serta Night Stay
Evening Glow Plush
TWIN set $599 set
FULL set $699 set
KING set $1099 set
FREE Delivery
FREE Set-Up
*With Any Purchase Over $499
Serta WE MAKE THE WORLD'S BEST MATTRESS.™
THE FURNITURE MARKET
STORE HOURS
MON., THURS., FRI., 10 to 8
TUES., WED., SAT. 10 to 6
Sun. 12 to 5
QUINCY
617-773-1953
100 Parkingway (Opposite the Registry)
FREE PARKING

*****CAR-RT LOT**B-099
THOMAS CRAN PUBLIC LIBRARY
PO BOX 699164
QUINCY MA 02269-9164

Quincy Symphony Orchestra Celebrating 50 Years
Page 6

The Quincy Sun

Historic Quincy's Hometown Weekly Newspaper

VOL. 36 No. 6 | Thursday, October 30, 2003 | 40¢

CHALLENGER JOSEPH NEWTON and Mayor William Phelan shake hands at the end of their debate Monday night carried live on Quincy Access Television and radio station WJDA.
Quincy Sun Photo/Trish Bossart

New Equipment May Be Factor

Water Bills Complaints To Be Aired Nov. 24

By WILLIAM TRAYNOR

New meter-reading equipment is the likely culprit behind residents' complaints of unusually high water bills, according to DPW Commissioner Jay Fink.

At last week's council meeting, several councillors said they received complaints from constituents regarding high water bills.

But those bills may be accurate, according to Fink, because some residents are receiving their first actual bill in years.

The city council's public works committee will examine the issue on Nov. 24 at 7 p.m. in the council chambers. Concerned residents are encouraged to attend.

In August, the DPW purchased new meter-reading guns that produce a more accurate reading of household water usage, according to Fink. The meter-reading guns used in the past were more susceptible to human error because the readings were inputted manually, he said. The new meter-reading guns are connected to outside water meters and information is downloaded directly into the reader.

For the first time, residents are receiving bills using the new equipment, he said. Some residents are receiving the first accurate bill in years, he said.

Water bills are sent quarterly, and the city wants at least two of those annual readings to be actual, with the other two estimated.

In some instances, the outdated meter-reading equipment failed to obtain accurate readings, Fink said. Other times, meter readers could not gain access to a dwelling to read the water meter. Estimated bills continued for a long time, in some cases as long as five years, he said.

Fink urged residents with questions to compare the reading on their water meter with the reading on the bill. He cautioned residents to be aware that the actual reading will be slightly higher, because the reading on the bill was taken or estimated weeks prior.

"Residents should have an idea if the bill is accurate by checking the meter and comparing it to the city's reading on the bill," he said. "If the actual reading is lower than the bill reading, then there is a problem."

The DPW fields approximately 100 complaints involving water bills each month, Fink said. That number has increased since the new equipment was put into use, he said. Most of the complaints involve residents who claim they received a slightly higher bill, he said. A small number of complaints come from residents with much higher bills, he said. Those issues need to be addressed first, he said.

If the readings are accurate, the city should provide some relief for residents who received unusually high bills, said Ward 3 Councillor Kevin Coughlin.

"In a way, people are being victimized because the city was not able to record accurate readings," he said. "The question is, can the city

(Cont'd on page 26)

• At Least 3 New Councillors
• 40% Voter Turnout Seen

Mayor, City Council School Races Share Spotlight Tuesday

By HENRY BOSWORTH

Voters next Tuesday will decide on whether to give Mayor William Phelan a second term and make their choices in what appears to be close city council and school committee contests.

Phelan, on the strength of his preliminary election showing, is seen getting that second term but underdog challenger Joseph Newton is optimistic as the campaign comes down the homestretch and hinting at a surprise outcome.

Open seats guarantee at least three new ward councillors and one new school committee member.

Candidates on the Nov. 4 ballot include two women hoping to crack through into the now all-male council and the city's first Asian-American contender making his second bid for a seat in that body.

And Tuesday could be the "last hurrah" for a 30-year officer holder.

Sample Ballots Page 20

Polling Places Page 21

Although the ballot looks voter appealing, City Clerk Joseph Shea is forecasting an "about 40 percent" turnout compared to 47 percent two years ago.

"I hope I am wrong," he says. "I would like to see a higher turnout but I doubt it."

He was right on target with his 25 percent prediction for the Sept. 16 preliminary election.

The city's registered voters now number 52,684 — up 454 from the preliminary election.

This year's mayoral campaign between Phelan and Newton has been mostly low-key unlike the heated one of two years ago when Phelan, as an underdog, defeated six-term incumbent James Sheets by 17 votes in the city's closest ever mayoral election.

Phelan, 43, despite the lack of campaign sparks, is not taking Newton lightly.

And Newton, 36, though he finished 5,120 votes behind Phelan in September, projects optimism.

"I think we are going to surprise a lot of people," he says.

Phelan sees the 68 percent of the vote he got to Newton's 27 percent in the preliminary election as an endorsement of his administration and that he is moving

(Cont'd on page 31)

New QHS, Fire Dept., Tourism Issues

Phelan, Newton Spar In Lone Mayoral Debate

In the only mayoral debate of the campaign season, Mayor William Phelan and Ward 6 Councillor Joseph Newton sparred over a number of issues Monday night, giving residents the opportunity to make a more informed decision when they go to the polls this Tuesday, Nov. 4.

Sponsored by the Patriot Ledger and Quincy Access Television, the one-hour debate allowed the candidates to promote their views on a number of issues, including the new Quincy High School project, tourism, the revitalization of the downtown area and the condition of the streets and sidewalks. The debate was held at the Quincy Access Television studio.

Moderated by Chazy Dowaliby, editor of the Patriot Ledger, the debate featured a panel of representatives from the Quincy media. The candidates fielded questions from Joe Catalano, program director from WJDA; William Traynor, Quincy Sun reporter; and Bill Flynn, city edition editor for the Patriot Ledger.

The city's $110 million plan to build a new high school on Faxon Field and renovate the existing high school dominated the early portion of the debate.

Newton took Phelan to task for not offering an alter

(Cont'd on page 14)

■ **First Synagogue Centennial** - *Page 8* ■ **Houghs Neck Honors Good Neighbors** - *Page 11*

The Quincy Sun

USPS 453-060
Published weekly on Thursday by
The Quincy Sun Publishing Co. Inc.
1372 Hancock St., Quincy, MA 02169
Henry W. Bosworth, Jr., *Publisher*
Robert H. Bosworth, *Editor*
40¢ per copy. $18.00 per year by mail in Quincy
$22.00 per year by mail outside Quincy. $27.00 out of state
Telephone 617-471-3100 471-3101 471-3102
Periodicals postage paid at Boston, MA
Postmaster Send address change to
The Quincy Sun, 1372 Hancock St., Quincy MA 02169
The Quincy Sun assumes no financial responsibility for typographical errors in advertisements but will reprint that part of an advertisement in which the typographical error occurs.

Beau's Place Sold After Over 35 Years

By MARIE D'OLIMPIO

After more than 35 years, Beau's Place at 375 Washington St., Quincy Point has been sold to Alexandros Kesaris, and partner Edward Corcoran, and will be called Rag's Tavern.

The License Board Tuesday granted the transfer of of the common victualer, all alcohol license. Also transferred were the cabaret, pinball and video licenses.

The board's vote will be sent to the Alcoholic Beverage Control Commission for approval.

Kesaris said the hours of operation will be from 8 a.m. to 1 a.m. six days a week. On Sundays the business will open from noon to 1 a.m.

Kesaris told the board that extensive renovation is planned including new restrooms, new kitchen equipment and the replacing of floors and cosmetic work.

Kesaris was former general manager of Amelia's at Marina Bay.

Chairman Joseph Shea commended the Page family who owned and operated Beau's Place since the mid 60;s, and who still own the building

He said after the death of Robert Page Sr., their son Robert Jr. and their mother and family took over the business. He said "I salute them for all their good work."

Shea said that Ward 2 Councillor Dan Raymondi was in support of the transfer.

Kesaris, who said he plans to serve pizzas hopes to open the establishment around the second week in December.

Art Association Offers Kid's Holiday Workshop

The Quincy Art Association will offer a "Children's Holiday Workshop for elementary school-aged children 5 to 11 years on three Tuesday afternoons in November and December.

The sessions will be held Nov. 18, Dec. 2 and Dec. 9 from 3:30 to 5:30 p.m. at the Quincy Art Association building, 26 High School St., Quincy. The instructor is Denise Duncan.

Call the Association at 617-770-2482 for information on registration, cost and questions.

Quincy Point Used Car License Granted

The License Board Tuesday granted Carlo M. Saliba, doing business as Presidents Auto Sales, 671 Washington St., a Motor II, used car license.

The vote is pending a report from the traffic engineer. And the board stipulated that the number of used cars not exceed 35. Originally, Saliba requested 43 cars with five cars designated for customers and employees.

However, Police Chief William Falco said he would be more comfortable with 35 cars.

Saliba is former owner of Presidents Auto Sales at 150 East Howard St. across from the shipyard.

Atty. Dennis Harrington, counsel for Saliba, showed complete site plans to the board. The site is a former Texaco gas station.

Harrington said that Saliba had an "extremely good record" while at East Howard St. He said that all pumps at the Washington St. site have been removed. He said there will be no repairs done on the premises, but will be sent out to a contractor in Weymouth.

Chairman Joseph Shea said the board will await the results of a report from traffic engineer Roy Lamont.

The hours of operation will be from 7 a.m. to 9 p.m. Monday through Friday and 7 a.m. to 6 p.m. on Saturdays. It will be closed on Sundays.

The Care You Want.

Close to Home.

Alicja Gupta, M.D.
Internal Medicine
For expertise in primary health care, call on Alicja Gupta, M.D., a board certified internist with more than 25 years experience practicing primary care medicine. Her office is conveniently located at 21 McGrath Highway in Quincy.

Dr. Gupta is an experienced practitioner who takes time to understand and care for her patients needs. She treats both male and female patients, from young adults to seniors. Dr. Gupta believes in caring for the whole patient, taking physical, social and emotional factors into account when developing your care plan. For an appointment with Dr. Gupta, call 617-773-2709. She welcomes new patients and accepts most major insurance plans.

Specialty: Internal Medicine
Certification: American Board of Internal Medicine
Medical School: Medical Academy of Krakow, Poland
Internship & Residency: Faulkner Hospital/New England Deaconess Hospital
Fellowship: Cardiology, Brigham & Women's Hospital

Milton Hospital
Community Physicians
21 McGrath Highway
Quincy, Massachusetts
www.miltonhospital.org
617-773-2709

New Patients Welcome. We accept most major health insurances.

MEAT RAFFLE
EVERY SATURDAY
AT 1PM
QUINCY LODGE OF ELKS
254 QUARRY STREET
OPEN TO THE PUBLIC
21 YEARS AND OLDER
• 7 TRAYS OF ASSORTED MEATS
• 7 SECOND PRIZES
• 7 DOOR PRIZES
• 2 MONEY TRAYS
• 1 COMEBACK PRIZE
FREE REFRESHMENTS

Lock in a great price for heating oil this winter and make your fuel bills more 'bearable'!!

CHOOSE YOUR PLAN EARLY!

These programs WILL meet your demands!

☐ FIXED PRICE PROGRAM @ $1.24 p/gal
☐ CAP PRICE PROGRAM @ $1.32 p/gal

Call 617-786-9300 Today!

East Coast Petroleum
235 Atlantic Street
North Quincy, MA 02171-1648
www.eastcoastpetroleum.com
e-mail: sales@eastcoastpetroleum.com

MOC Massachusetts Oil Council
MasterCard VISA AMERICAN EXPRESS DISCOVER

Grant Money To Provide Training

City Seeking Volunteers To Assist During Emergencies, Disasters

The City of Quincy is looking for volunteers who wish to assist their community in the event of an emergency or disaster situation.

With the help of a $5,600 CERT (Community Emergency Response Team) grant, the city will conduct training classes for volunteers who wish to assist their neighborhood in the case of an emergency or catastrophe.

TOM GORMAN

"The city will always rely on its safety personnel to deal with emergencies, but trained citizens can augment those services," said Tom Gorman, director of the Emergency Management Department.

Gorman said volunteers can expect to learn about CPR, first aid, fire safety, light search and rescue, man-made and natural disasters, and many other topics related to emergency situations.

"This course allows volunteers to learn something and pass it on to their neighbors," he said. Neighborhood preparedness helps to reduce emergency needs and manages existing resources until professional assistance arrives, he said.

Classes will be taught under the direction of the department, he said. Class instructors will be state and local public safety officials, he said.

Grant monies will be used to pay instructors and for course materials, he said.

Classes are scheduled to meet twice a week beginning the week of Nov. 10 and end in December, according to Gorman. He said the city is looking for 20 to 25 volunteers for the class.

The city is in the process of applying for a similar grant to secure funds for another training course early next year, he said.

Interested parties should contact the Emergency Management Department at 617-376-1105.

CITY CLERK Joseph Shea and Nicole Crispo, senior clerk, test a computer ballot tabulator for next Tuesday's city election. *Quincy Sun photo/Robert Noble*

Gas Company At Work On Robertson Street

KeySpan Energy Delivery is digging up a section of roadway around 163-179 Robertson St., West Quincy, in order to maintain and expand its distribution system.

Construction began during the week of Oct. 20 and is expected to last five week.

The road is open to the public but parking is limited. A construction foreman is on site to address parking needs for the duration.

KeySpan Energy Delivery is providing a police detail when necessary.

Question about the project should be addressed to Lynne M. Holton, community relations coordinator, at 781-466-5100.

hair
color
wax
facials
cosmetics
manicures
pedicures

Searching for a new look...

Aura
SALON

1155 Hancock St., Quincy, MA 02169
617-773-2142
Ample Parking in rear Walk ins Welcome
Tues-Thurs 9-9, Fri-Sat 9-5

ICE SKATING CLASSES
QUINCY SHEA MDC RINK
Sundays 11am starts Nov. 2
Fridays 4pm starts Oct. 31
WEYMOUTH CONNELL MDC RINK
Sundays 5pm starts Nov. 2
7 lessons $98 Child / $108.50 Adult
6 lessons $84 Child / $93 Adult
(781) 890-8480
www.iceskatingclasses.com
BAY STATE SKATING SCHOOL

ORECK
FACTORY SHOWROOMS
HURRY, Limited Time!
3 for $299
NOW get:
■ Famous ORECK XL® Upright
■ Super Compact Canister
■ Cordless Speed Iron®
The Famous 8 Lb. ORECK Upright
■ Lightweight & Easy To Use
■ Hotel Strength
■ Deep Cleans Carpets & Bare Floors
SUPER COMPACT CANISTER $169 Value-FREE!
■ 8 Attachments
■ Weighs 5lbs
CORDLESS IRON $100 Value FREE!
Model XL2400
Make Your Hardwood, Ceramic Tile, Marble & Carpet Look Brand New Again. Dry-Clean Carpets Without Water.
SAVE $100
with purchase of any system
Save $100 On Purchase Of ORECK Multi-Purpose Floor Machine
■ Carpet
■ Hard Wood
■ Ceramic
■ Concrete
■ Vinyl
and much more...
ORECK makes it easy for you to clean your floors like a professional
Multi-Purpose floor pads attach easily!
NOT VALID WITH ANY OTHER OFFER
ATTN: Allergy Sufferers
NOT VALID WITH ANY OTHER OFFER
Our Technology
Oreck XL™ Professional Air Purifier
NEW
Buy 2 Air Purifiers, Get Third FREE!
■ Permanent Filter NEVER Needs Replacing
■ Captures & Destroys Bacteria
1. Pre-Filter: Traps large particles as the fan draws dirty air into the unit.
2. Ionizer: Particles are positively charged in an electric field.
3. Collector: Alternately charged collection plates attract the charged particles like a magnet.
4. Charcoal: Activated charcoal helps reduce household odors. (Periodic replacement as desired.)
5. Negative Ion Generator: Emits negative ions which help to freshen stale air.
Oreck Floor Care Center
129 Pearl St. Plaza, Braintree
(Between Marshall's & Dress Barn)
1-888-716-7325
Now open late until 8 PM on Thursdays

"Is it too late for me to refinance?"
(The surprising answer? Probably not!)

If you just go by what you hear or read in the mainstream media, you might think that the refinancing "window" has slammed shut. But that's a simplification that's simply not true. **Here are the facts:** Mortgage rates are still bouncing around near 50-year lows. So if you want to refinance for whatever reason – to be mortgage-free before you retire, to pay for tuition, to consolidate other loans and debts or just to lock in a low rate before the window does close – you still have time. But possibly not much. So don't wait. Come see us or call 617-471-0750.

15-YEAR FIXED RATE
5.27% APR
As of 10/14/03
NO POINTS! A GREAT RATE!

COLONIAL FEDERAL SAVINGS BANK
"Your neighborhood bank!"
QUINCY: 15 Beach Street 617-471-0750 • 1000 Southern Artery (Residents only) 617-479-1430
HOLBROOK: 802 South Franklin Street 781-767-1776
EAST WEYMOUTH: Middle & Washington Streets 781-331-1776 • www.colonialfed.com

Some additional facts: Annual Percentage Rate (APR) applies to 1-2 family owner-occupied homes and assumes a maximum 80% loan-to-value and first mortgage position. A 15-Year loan would be repaid in 180 equal monthly payments of $8.04 per $1000 borrowed. This rate is effective as of 10/14/03 and may vary by property type, loan amount, credit-worthiness and loan-to-value ratio. Other rates & terms are available, including 10-Year and 20-Year loans. Please ask!

EQUAL HOUSING LENDER
Insured FDIC

Sleek™ Laser Hair Removal
NEW ENGLAND'S LEADING MEDSPA

Never shave again. Ever.
Fast, safe, painless and affordable! Eliminate unwanted hair on all body parts, from all skin types. FDA approved.
ASK ABOUT OUR NO-HAIR GUARANTEE.
Schedule your free consultation today!
VISIT SLEEKUSA.COM OR CALL 800-SLEEK-USA
SLEEK MEDSPA
NOVEMBER SPECIAL 20% OFF ALL SERVICES*
541 MAIN ST • WEYMOUTH • 781-682-9080
* Valid for one month of services on a package purchase. Not valid with any other discounts or promotions.

Houghs Neck Congregational To Honor Peter, Alicia Corea

Rev. Alicia and the late Rev. Dr. Peter Corea will receive a special honor at Houghs Neck Congregational Church Sunday, No. 9.

They will be named co-pastors emeriti of the Church at the 9:30 a.m. worship service.

The honor is granted to those who have given extraordinary service to their church and community.

Rev. Peter and Alicia Corea served as co-pastors of the church for over a century and were Quincy's first husband and wife team ministry. Dr. Corea died on Thanksgiving Day 2001 at age 77. Alicia Corea retired last May.

Participants in the ceremony will be the Rev. Dale Hempen, area minister from the United Church of Christ, and Beth Little, chairperson of the Diaconate. Each will present Alicia with two plaques-one to be placed in the church and one for her personally.

A reception prepared by Janet Little and her committee will follow the service.

The public is invited.

Germantown Neighborhood Center Accepting Applications For Holiday Assistance

The Germantown Neighborhood Center, 333 Palmer St., is accepting applications for those who may need assistance for Thanksgiving and Christmas.

Several registration dates have been established to accommodate those who wish to register.

The dates are as follows: Oct. 29 from 8 to 10 a.m., Oct. 30 from 8 to 10 a.m., Nov. 3 from 8 to 10 a.m. and Nov. 6 from 8 to 10 a.m. and 6 to 8 p.m.

The Center will share information with all food pantries and agencies in Quincy that assist families for the holidays.

Citizens should have proof of residency on hand at the time of registration. For more information call 617-376-1384.

Raffael's
ONE ENTERPRISE DRIVE NORTH QUINCY (Off Newport Ave.) • 617-328-1600
RESTAURANT • LOUNGE • FUNCTION FACILITIES
DINNER
Tuesday - Sunday Early Dinner Specials $11.00 - $14.00
SUNDAY BRUNCH 11:00 - 2:00
DINNER THEATRE
CALL FOR RESERVATIONS 617-328-1600

C.D. Jewelry, Inc.
CUSTOM DESIGN JEWELRY
Making Magic Moments for 27 Years

Alan Capobianco
Jeweler, Owner
Jewelry Refurbished Special!
We'll refurbish, polish, clean, inspect & make it look like new!
Only $5.00 each piece.
Exp. Nov. 15, 2003
Hours: Tues, Wed 9-6 • Thurs & Fri 9-7 • Sat 9-5
318 Washington St. • Route 53 • Weymouth
781-331-4995
(Next to Brooks & Blockbuster Video)

Abatement Aid

If your a senior citizen and need assistance filling out your Tax Abatement Application Form, call the Council on Aging at 617-376-1249 and ask for an appointment.

Application forms are available at the Quincy Council on Aging office, 83 Saratoga St. in Squantum Gardens, North Quincy.

Save Gas & Money
Shop Locally

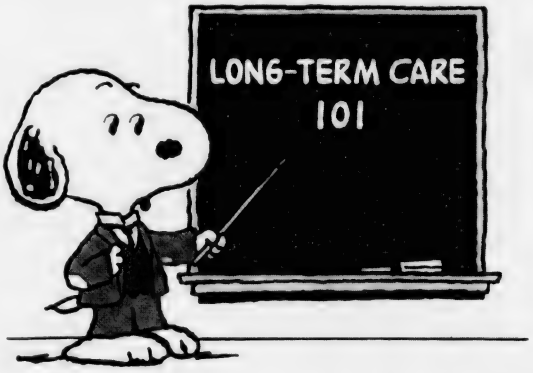

When it comes to long-term care, there's so much information. So many complicated questions. So many conflicting answers. How can you be sure you're getting the straight story?

Come to a FREE WORKSHOP and get smart about long-term care.

FREE WORKSHOP
WHEN: Thursday November 6th 10:00 AM
WHERE: 300 Granite Street Suite 208 Braintree MA

In One Hour You'll Learn:
- What long-term care is.
- Why planning for long-term care is necessary.
- What Government Programs do and do not cover.
- If you can afford to self-insure.
- Where to go from here.

For directions and to confirm your attendance, please call Jim O'Brien at 781-356-0505

Metropolitan Life Insurance Company, New York, NY 10010
PEANUTS ©United Feature Syndicate, Inc., www.snoopy.com
ADF# 1026.02 L02125ALN(exp1106)MLIC-LD
have you met life today?

WE DON'T DO TATTOOS
But we will put your company name, logo, saying (or just about anything) on Buttons, T-Shirts, Hats, Mugs, Keychains, Pens, Matchbooks, Pins, Awards, Glassware, etc.
WE PRINT ANYTHING ONTO JUST ABOUT ANYTHING!
KEMPER SALES COMPANY
www.Kempersales.com 617-770-0651

THE MUTT STRUTT
Walk Your Doggie
PROFESSIONAL DOG WALKING SERVICE
Pamper Your Pet
Call Now!
(617) 472-1234

Scenes From Yesterday

THIS IS A 1908 postcard view of St. John's Catholic Church on School Street in Quincy Center. Before it was dedicated as a mission church, 150 years ago in 1853, an anti-Catholic group known as the "Know Nothings" tried unsuccessfully to block the purchase of the land. In 1863 it became a separate parish in the community. Father Francis Friguglietti expanded the original building in 1874 with the two wings shown here that reinforced its classic Gothic style. He also built the original Sacred Heart Church in North Quincy in 1878, the St. Francis Church in South Braintree in 1879 and in 1893 he build the old St. Frances-by-the-Sea church in Houghs Neck. They were built to serve the burgeoning Catholic immigration into the area in the latter part of the 19th century. Father Francis, as he was affectionately called, also expanded the cemetery at St. Mary's church in West Quincy where he was interred in 1903.

From the Collection of Tom Galvin

READERS FORUM

Rep. Ayers Got It Right

The press loves to cover politics at its worst. "Politics as usual" gets people mad and sells newspapers. What we don't often hear about are the times our elected officials get things right.

State Representative Bruce Ayers got it right when he opposed Speaker Finneran's plan to set legislative bonus pay — the stipends of between $7,500 and $25,000 awarded to leadership loyalists above their $53,000 base pay — without oversight from the Senate or Governor or input from the public.

The problem with the proposal wasn't just the impolitic symbolism of "We'll raise our pay while cutting yours." The problem was that it would have increased Speaker Finneran's already excessive ability to control the agenda in the House. And that's why Speaker Finneran made the proposal a top priority, spending days twisting arms while other more weighty issues languished.

Representative Ayers faced strong pressure to go along with the majority of members on this one, but to his credit, he resisted. Along with a coalition of Democratic moderates, progressives and Republicans, his stand was crucial to sustaining the Governor's veto and ultimately burying the proposal. But his opposition may come with a price — a smaller office, reduced staff, fewer influential committee assignments, or fewer goodies for the district. And therein lies the problem.

Until more Representatives stand up to leadership when it is wrong-headed, like Representative Ayers did on this one, we'll continue to have a House (and to a lesser extent a Senate) that resembles a fiefdom rather than the open, democratic institution it could and should be.

Pam Wilmot
Executive Director
Common Cause Massachusetts
Temple Place, Boston

Thanks Citizens Who Participated In Blood Drive

I want to take the opportunity to thank the citizens of Norfolk County who participated in the recent blood drive sponsored by the Norfolk County Registry of Deeds. I would also like to express my appreciation to the staff of the American Red Cross in Dedham who did the leg work to make the blood drive a success.

Giving blood is truly giving the gift of life. Through their generosity, donors provided blood which was then utilized for surgery, trauma, chemotherapy, kidney dialysis, hemophilia, shock and other life threatening conditions.

Unfortunately, the need for blood continues unabated. The New England chapter of the Red Cross reports there is currently a day or less supply of all blood types for the New England region. Especially acute are shortages of O negative and O positive blood.

I urge those who were unable to attend the recent blood drive to consider calling the American Red Cross at 1-800-448-3543 and set up an appointment to give blood. What better way to help your community and those in need. Again, my sincere thanks to those who gave of their time to donate blood during the recent blood drive.

William P. O'Donnell
Norfolk County Register of Deeds

$ ALWAYS BUYING $
NEW & OLD
TAJ
COINS
and
STAMPS
9 Maple St.,
Quincy, MA 02169
479-1652
Complete Line of Supplies
Free Estimates

SUBSCRIPTION FORM
FILL OUT THIS SUBSCRIPTION BLANK AND MAIL TO
The Quincy Sun
1372 HANCOCK STREET, QUINCY, MA 02169
NAME _____
STREET _____
CITY _____ STATE _____ ZIP _____
CHECK ONE BOX IN EACH COLUMN
[ ] 1 YEAR IN QUINCY $18.00
[ ] 1 YEAR OUTSIDE QUINCY $22.00 [ ] CHECK ENCLOSED
[ ] 1 YEAR OUT OF STATE $27.00

Quincy's Yesterdays

Shipyard Wins First Civilian Contract

This Week
1968
35 Years Ago

General Dynamics was awarded its first civilian contract at the Quincy Shipyard by the Federal Maritime Subsidy Board this week.

The $98 million project called for the construction of three highly sophisticated barge-carrying merchant vessels designed by the Lykes Brothers Steamship Co. The double decker vessels would be capable of carrying 24 cargo-carrying barges.

It took the federal board two years to decide that General Dynamics was the lowest bidder, at $32.6 million per ship. The only other bidder was the Avondale Shipyards of Louisiana.

The government subsidy of the ship construction was 55 percent, the highest percentage allowed by law.

OIL SPILLAGE AT TOWN RIVER

At the request of Ward 2 Councillor Clifford Marshall, Fire Chief Edward Barry designated Deputy Chief Herbert Rourke and Fire Captain Francis Daly to investigate conditions at the Quincy Oil Company's waterfront terminals on Town River.

While the federal government standards called for use of plastic booms to prevent the spread of accidental spills, the Town River was still outfitted with wooden booms, that Councillor Marshall called useless.

FIREARMS REGISTRATION BEGUN AT POLICE HEADQUARTERS

Police Chief Francis Finn announced that under a new state law now in effect, owners of firearms must register with the local police. It covered persons who did not have a license to carry a firearm and who own or possess a firearm, rifle or shotgun. A firearm ID card does not give permission to carry a firearm," the chief emphasized.

Registration cost $2 and would be valid for five years.

QUINCY-ISMS

Richard Cardinal Cushing commented on his statements on the marriage of Jacqueline Kennedy to Aristotle Onassis. The Cardinal rejected the notion that she should be ex-communicated, saying "the former first lady should be free to marry whomever she wants to marry." . . . Pete and Remo DiNicola announced the opening of the South Shore's newest and largest stereo center as part of South Shore TV. A promotional special allowed customers to purchase a RCA stereo for $2.35 a week. . . Pamela Claire Solimini of Faxon Lane was married to James Fabrizio of Estabrook Rd. . . The Quincy High School Class of 1928 held its 40th reunion at the South Shore Country Club in HIngham. General chairman was Charlotte Hall Robinson. Theresa Gacicia travelled from Washington, D.C. for the event. . . The Gospel rally at Glad Tidings Church heard Rev. Vic. Jackson, director of the Boston chapter of Teen Challenge. . . Police Lt. William Knowles and Sgt. Neil MacDonald attended the Command Training Institute at Babson College. . . Oliver Volpe, a candidate for County Commissioners, was endorsed by Senators Saltonstall and Brooke . . . Andrew O'Toole of Harriet Ave., a Boston police captain, was buried from Sacred Heart Church. . . A funeral at Temple Beth El was held for Arthur Rozner of Woodward Ave. . . Jack Lemmon and Walter Matthau starred in "The Odd Couple" at the Strand. . . John McCorcoran advertised Merrymount Apartments on Sea St. from $135 a month. . . A.W. Dingwell Realty offered a 6-room colonial at Beechwood Knoll for $25,900. . . Ellen Curley married Clement O'Brien, Jr. of Fenno St. . . Mrs. Murray Fisher was chairman for the Hadassah's supper at Temple Beth El. . . Fr. John McMahon officiated at the marriage of Donna Marie Malone and John Barilaro (Councillor Albert Barilaro's son) at St. Mary's . . . Mr. and Mrs. William Murphy of Spear St. were honored at a 40th wedding anniversary party by their children; both were born in Ireland and lived in Boston before moving to Quincy 25 years ago. . . Eastern Nazarene College boasted its largest enrollment to date, with 906 students. . . Rev. Douglas MacIntosh was welcomed as new pastor at Atlantic Memorial Congregational Church. . . Three West Quincy girls hosted a Halloween party at the children's ward at Quincy City Hospital: Debra Lotterhan of Cross St., Maureen Priscella of Rogers St., and Debra Rouillard of Grogan Ave. . . Nicholas Malvesti was installed as commander of the Morrisette Legion Post.

Arts & Entertainment

Opens Milestone Season Nov. 7

Quincy Symphony Orchestra Celebrating 50 Years Of Music

By WILLIAM TRAYNOR

After a half century of entertaining classical music lovers, the Quincy Symphony Orchestra (QSO) shows no signs of slowing down.

The volunteer group - consisting of 55 to 60 classically trained musicians from the area - is rehearsing for its 50th season, which kicks off on Nov. 7 at 8 p.m. in the North Quincy High School auditorium. Usually, residents can expect five shows during a typical season, which runs from November to May. The holiday concert at the Thomas Crane Public Library is always an audience favorite.

But this season, QSO is looking to expand its schedule to include another show on Flag Day in June. Organizers are exploring the possibility with Mayor William Phelan's office.

Guided by conductor Yoichi Udagawa, QSO performs five concerts a year, including the free holiday performance as a gift to the city. Udagawa, beginning his eighth season with the orchestra, has served as cover conductor for both the Boston Pops and the Boston Symphony. He has worked with many other orchestras, including the Garden State Philharmonic, the Boston Conservatory Orchestra and the Austin Civic Orchestra.

Barbara Clement, in her third year as president of QSO, said the symphony has reached a milestone.

"It's really an exciting year," said Clement, who has played the flute and piccolo in the orchestra for 10 years. "I have always felt that the symphony has allowed some great local musicians to practice and play for audiences."

MARJORIE MAXHAM, who is celebrating her 50th year with the Quincy Symphony Orchestra, practices on the French horn. Maxham has been playing with QSO since it first began entertaining music lovers in 1953. QSO kicks off its 50th year on Nov. 7 at the North Quincy High School auditorium.

Another musician, Marjorie Maxham, could also serve as the orchestra's historian. She has played French horn for QSO since it was founded in 1953.

Maxham, a Braintree resident, said she was simply looking for a place to play her instrument.

"I played when I was in college," she said. "And I wanted to find a place to play after college. The symphony orchestra has always provided people a place to play their instrument, although they do something else for a living. I don't think that need has changed over the years."

Maxham said the orchestra has been graced with many music teachers who simply wanted to brush up on their skills.

This year, the orchestra's ranks have swelled to 65 players, due to a recent influx of string musicians.

LED BY CONDUCTOR Yoichi Udagawa (right), the Quincy Symphony Orchestra practices at Milton Academy recently in preparation for its 50th year of entertaining classical music lovers.
Quincy Sun Photos/Trish Bossart

"It's fabulous, we have had a recent surge in interest," said Clement. "We are thrilled with the new musicians."

Clement said the symphony sees very little turnover from year to year, because the musicians are so dedicated.

"We have people who play in the symphony from Cape Cod and the Worcester area – these are very dedicated people," she said.

QSO relies on private donations, as well as state and local grants, to stay afloat. The South Shore Music Circus also provides grants to the organization. The orchestra's budget depends on ticket sales, grant monies and donations from the many friends of the symphony.

On Dec. 9, the QSO will hold its third annual fundraiser at the Quincy Marriott Hotel. A reception will be held at 6:30 p.m., followed by dinner at 7:30 p.m. Television broadcaster Natalie Jacobsen is scheduled to be a guest narrarator.

For more information about the season schedule, or to purchase tickets, contact Chairwoman Lucy Falco at 617-479-6786. To learn more about the QSO, visit www.quincysymphony.org.

QSO's Lineup of Musicians For 50th Season

The following is a list of the current lineup of musicians slated to participate in the Quincy Symphony Orchestra's 50th season.

Conductor: Yoichi Udagawa.

1st Violin: Anne Hooper Webb, Eva Weber, Anna Yangco, Mervyn McKee, Roberta Kopelman, Bruce Norian, Eleanor B. Nelson, Arleen Greene, Sue Beck, Diana Levy, Mary Dickerson, Sarah Dickerson.

2nd Violin: Russell Grasso, Sarah Lent, Karen Lindsay, Su-Lin Lim, Cathy Rooney, Cornelia Baigorria, Andrew Walsh, Karen Richardson, Ivy Butterworth.

Viola: Perry Johnson, Jeff Gormley, David Levy, Susan Bill, John Young, Anne D'Angelo, Eunice Godziashvili, Eileen Condon.

Cello: Jennifer Peterson, Bette Chase, Helen Krasinski, Mark Nugent, Laura Emmons, Mark Tinianow.

Bass: Greg Mooter, Joyce Devlin, Lauren Hendrix, Chandra Cogburn, George Moyer.

Flute: Sally Tucker, Barbara Clement.

Oboe: Sally Davenport, Jerry Vejmola.

Clarinet: Mark Margolies, Helenann Wright.

Bassoon: Stephen Wright, Nicole Eicker.

French Horn: Mary Ellen Sweeny, Lora Fulton, Marjorie P. Maxham, Jane Simpson.

Trumpet: Brian Hickox, Leonard Epstein, John Monahan.

Trombone: Ron Grabke, Tom O'Neill, Chris Sullivan.

Percussion: Kelley

BRIDAL
D·I·R·E·C·T·O·R·Y

FLORISTS

FLOWERS by HELEN
367 BILLINGS ROAD
WOLLASTON, MASSACHUSETTS 02170
Flowers For All Occasions — Specializing in Weddings
617-471-3772
Certified Wedding Consultants

Quint's House of Flowers
Family Owned & Operated since 1919
761 SO. ARTERY, QUINCY
617-773-7620

JEWELRY

LeColson Fine Jewelry
Quality and Integrity a Tradition
The Coletti Family: Al - Dave - Mark
795 HANCOCK ST. (Hancock & Clay Sts.) 617-786-7942
Handicapped Accessible

JUSTICE OF THE PEACE

DENIS F. TARDO
JUSTICE OF THE PEACE
617-905-7254

RELIGIOUS ITEMS

Unity Candles — Rosary Beads
RELIGIOUS ARTICLES — CREEDS CROSSING — BOOKS • GIFTS MUSIC • BIBLES
25 BEALE STREET
Mon - Sat 9:30am -6:30pm
WOLLASTON
(617) 471-0990

VIDEO

Wedding and Event Video
• DIGITAL QUALITY
• AFFORDABLE RATES
• CALL NOW FOR BOOKING
MIKE HUARD VIDEOGRAPHY
781-331-1424
www.mikehuard.com

The Braintree Ballet Company
Presents
The Nutcracker
Directed and choreographed by Melissa Kelley
Saturday, December 13th, 2:00 & 7:00
Sunday, December 14th, 2:00
East Middle School, Braintree
13th Season Performing for the South Shore
The Nutcracker has become a holiday favorite for everyone!

For ticket information and purchases
Please call: 781-380-8856

Social

Bethany Church Fair Nov. 8

Bethany Congregational Church will hold its annual fair and craft show Saturday, Nov. 8, from 9:30 a.m. to 3 p.m. in the church at Coddington and Spear Streets, Quincy.

The work of local crafters will be featured including homemade sweaters, scarves and hats, doll clothes, Christmas ornaments, jewelry, tote bags, paintings and knitted baby clothes.

The fair will include home baked foods, a farm and garden center, bird seed and bird houses, cheese and dips, new and used books, music items, candies, attic treasurers and serendipity.

A youth table will feature dolls and a silent auction of gift certificates to local restaurants. There will also be a silent auction of home made dinners. Children will be entertained by hands-on activities.

Tomagician will perform magic shows and a snack bar will be open during fair hours with sandwiches, hot dogs, pizza, soup, assorted desserts and hot and cold beverages.

Admission is free.

For further information, call 617-479-7300.

Parenting Lecture At St. Joseph's School

Author John Reardon will speak on "Raising Children and Having Fun" at a meeting of St. Joseph's School PTO tonight (Thursday) at 7 p.m. in St. Joseph Parish Hall.

Reardon, author of "All Star Dads" and "Diamonds Will Sparkle," will outline a parenting program using common sense and traditional wisdom.

He will give tips on knowing children's strategies for bringing up adults, teaching children to be responsible for their behavior, learning how to avoid power struggles with children and having great communication between home and school.

Admission is free but donations will be accepted.

Brian Buckley to Speak At AARP November Meeting

The Quincy City of Presidents AARP Chapter 4097 will hold its monthly meeting Wednesday, Nov. 5, at 1 p.m. in the Community Room at Roche Brothers on Falls Boulevard.

The speaker will be Brian Buckley, director of Intergenerational Services for the Norfolk County Sheriff's Office and former director of the Quincy Council on Aging.

The meeting is open to all seniors.

At the meeting, reservations will be taken for the AARP Christmas party which will be held Wednesday, Dec. 3, at 1 p.m.

Mr., Mrs. Michael Keenan Parents Of Son

Michael and Laurie Keenan of Quincy are parents of a son, Derek Michael born Sept. 22 at South Shore Hospital, Weymouth.

Grandparents are Mr. and Mrs. Frederick Costello and Mr. and Mrs. Peter Keenan, all of Quincy.

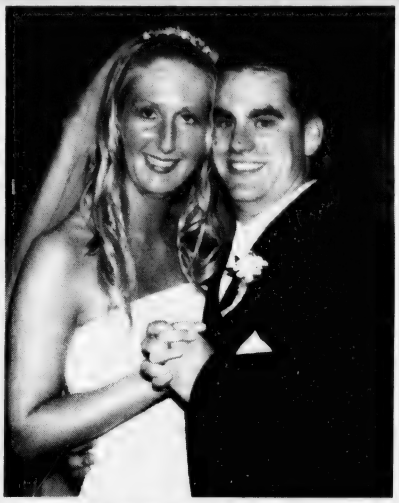

MR. and MRS. SCOTT MacPHERSON
(McIntire's Studio)

Elizabeth Leonard Wed To Scott MacPherson

Elizabeth Leonard and Scott MacPherson, both of Quincy, were married recently in Boston by the Rev. Msgr. Michael F. Groden.

The bride was given in marriage by her brothers, John and Christopher Leonard, and the maid of honor was Jamie Vidoli.

The bridegroom is the son of Mr. and Mrs. Peter MacPherson of Quincy and he was attended by Christopher Swanton of California and Maryland as best man.

Mrs. MacPherson is a graduate of North Quincy High School and in employed as a bodily injury adjuster with the Hanover Insurance Company.

Mr. MacPherson is a graduate of Quincy High School and the L.U. 103 Apprenticeship Program and work as a telecommunications technician for Sullivan & McLaughlin Companies.

The reception was held at the Back Bay Hilton. After a wedding trip to Hawaii, they will live in Quincy.

Christmas Fair At Town Brook House Nov. 15

The Town Brook House Christmas Fair and Bake Sale will take place Saturday, Nov. 15 from 9 a.m. to 2 p.m. at 45 Brackett St.

Snacks and lunch will be served.

Quincy Art Assn. Plans Masquerade Ball Nov. 22

The Quincy Art Association will celebrate 40 years of local art and art education with a masquerade ball Saturday, Nov. 22, from 7 p.m. to 12 midnight at the Sheraton Tara Ballroom in Braintree.

Masks are a must; black tie is optional; costumes are encouraged.

Proceeds from the evening of dining and dancing will benefit the association's programs, exhibits and instructional classes

Tickets at a donation of $75 per person may be obtained from the Quincy Art Association, 26 High School Ave., Quincy 02169 or calling 617-770-2482.

Tickets are also available at Abigail's Crossing, 1360 Hancock St., and Bernie's Formal Shop, 1586 Hancock St., both in Quincy Square.

Bridget Rainey At Sea For Fall Semester

Bridget Rainey of Quincy, a sophomore at Long Island University's Southampton College, is one of 20 students taking part in the fall session of SEAmester, an education experience at sea.

The students, along with their professors, will live and study for a nine-week semester on board the 125-foot schooner The Spirit of Massachusetts, as it sails from Boston to St. Thomas in the Virgin Islands.

The students become the crew of the ship, standing watches, setting sail and manning the helm, at the same time assuming a full workload of studies, and possibly enduring storms at sea.

Bridget is the daughter of Michael and Eileen Reaney of Quincy.

Celebrating Over 50 Years of Quality Child Care & Education
617-328-4332
• Low Teacher/Child Ratios
• Full Time Preschool $169/week
• Year round child care • Transportation available
• 15 months through 5 years • Vouchers accepted
NAEYC Accrediting
VIRGINIA'S EARLY LEARNING CENTER
643 Quincy Shore Drive, Quincy, MA 02169

A Quincy Tradition...
Hairplace One
Est. 1972 by Russell Affsa
Celebrating our 30th Year!
A Full Service Hair Salon
We now feature
Laser Hair Removal
Corner of Hancock, Chestnut Sts., 1 Maple St., Quincy
Hours: Mon, Tues, Fri 9-5, Wed & Thurs 9-8, Sat 8-5
617-472-1060 visit our website at www.hairplaceone.com

An exceptional dining experience from appetizer to bill.
Come choose from our exciting new dinner menu. You'll be thrilled by the wide selection and by our lower prices. Call for reservations soon. We'll make it a memorable evening from start to finish.
PHILLIPS
OLD COLONY HOUSE
780 Morrissey Blvd. Neponset Circle. 617-282-7700. Lots of free parking.
bostondining.com

Quincy Celebrates Centennial Of City's First Synagogue

By SHEILA HALLORAN

Last Thursday night, close to 200 hundred people gathered at Adams Academy to commemorate the 100 years of the Jewish community in Quincy.

The Quincy Jewish Committee in conjunction with the Quincy Historical Society hosted the celebration in dedication of Quincy's first synagogue, Ahavath Achim, founded in the fall of 1903.

The speakers of the evening discussed the American Jewish immigration both to America 350 years ago and to Quincy just over a century ago.

Ruth Fein, past president of the American Jewish Historical Society, was the featured speaker of the evening. John Grossman, the patriarch of one of the founding families of Ahavath Achim, also spoke, sharing specific memories of Quincy's first synagogue.

Known as the "Hebrews of Quincy," the profile of the first Jews in Quincy in the late 19th century was "poor, daring, adventurous, pioneering, and without status from the communities in which they came," said historian Ruth Fein.

The Jews came to America without rabbis or teachers. Their only possessions were prayer books and lunar calendars, so they would know when the holidays were. According to Fein, they had to "create synagogues from memory."

Although this year marks the centennial of Quincy's first synagogue, the birth of the Jewish community in Quincy dates back approximately 15 years earlier, with the arrival of Henry Litchman. The Austrian-born native is known as the first Jewish man in Quincy.

Not long after the arrival of Litchman, another Jewish immigrant, Louis Grossman arrived in Quincy. The Russian-born Grossman would go on to become a successful business executive and philanthropist and Grossman would become a well-recognized name in Quincy.

Among those who attended Thursday's celebration were grandchildren, great-grandchildren and other descendants of Henry Litchman and Louis Grossman.

Litchman and Grossman both resided on Water Street in South Quincy. The Jewish community in Quincy continued to grow over the next few years. Litchman and Grossman held prayer services in their homes for the Quincy Jews until 1903, when Litchman and Grossman founded Ahavath Achim. Translated as "brotherly love," Ahavath Achim was located at 140 School St., in what had been St. John's Church.

John Grossman, grandson of Louis and son of Joseph B. Grossman, the first child born to Jewish parents in Quincy, described Ahavath Achim as "beautiful inside." It was kept clean, polished, and people were regulars there."

After listening to Grossman speak, Fein commented "what makes a community are those who can talk about the community in which they grew with passion." She continued, "We need people who can remember."

Fein discussed the hardships suffered by Jewish immigrants. "Jews were a nation within a nation," she said. Fein calls the first Quincy Jews "the absolute pioneers." Quincy Jews learned to do things their own way and to better themselves economically. Jews came to America for freedom of religion and according to Fein, they contributed greatly and continue to contribute.

Following the speakers last Thursday evening, the congregation was invited to view a display of rare memorabilia and artifacts from Quincy's Jewish community, including photographs of Ahavath Achim and its founders and newspaper articles marking the significant Jewish influences in Quincy over the past 100 years.

Quincy city council members Dan Raymondi, Doug Gutro and Francis McCauley attended the centennial celebration. Raymondi described the Quincy Jewish influence as part of the "fabric and quilt of communities that make up the City of Quincy."

Over the years, the strong Jewish community in Quincy has diminished. In the 1950s, it is estimated that Quincy was home to over 1,000 Jewish families. In 1972, Ahavath Achim was demolished due to a decrease in attendance and fire damage. Today, it is estimated that only about 200 Jewish families remain.

Historian and Emerson Faculty member Donna Halper attributes the decrease in Quincy's Jewish population to the decline in the once prosperous Quincy business industry.

"Quincy had a Jewish Community Center that was very active, and it had a local economy that was enhanced by the Quincy Shipyard. And then it all changed. The ship yard closed, the major stores moved to the South Shore Plaza, the Jewish Community Center experienced a decline in members, and gradually there were not the same economic opportunities here."

In 1995, David Ezickson and Arthur Gabel established the Quincy Jewish Committee to preserve the presence of the Jewish community in Quincy. Ezickson serves as president of the Committee, which has about 100 members.

Although Ahavath Achim has long since closed, its Torah scrolls were given to Temple Beth El, which is still an active synagogue in the Quincy Community.

Fein stated that "Jews brought to these shores a sense of community." Even though the Jewish community in Quincy is not as large as it once was, that sense of community was evident with the large turnout and support shown at Adams Academy last Thursday evening.

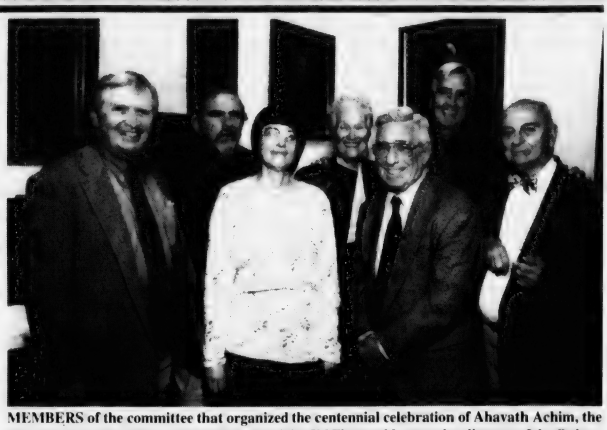

MEMBERS of the committee that organized the centennial celebration of Ahavath Achim, the first synagogue in Quincy, included (left to right) Ed Fitzgerald, executive director of the Quincy Historical Society; David Ezickson, president of the Quincy Jewish Committee; Donna Halper, historian and Emerson College faculty member; Ruth Fein, featured speaker; Arthur Gabel, chairman of the meeting for the Quincy Jewish Committee; Jim Edwards, president of the Quincy Historical Society; and John Grossman, featured speaker.

DESCENDANTS of Louis Grossman, the second Jewish man to arrive in Quincy, get together in front of a portrait of Joseph B. Grossman, the first Jewish baby born in Quincy, at the centennial of the city's first synagogue. Left to right, John Grossman, Eleanor Verdun, Louis Grossman, Pearl Goldberg, David Grossman and Adam Grossman.

Quincy Sun photos/Robert Noble

Allerton House at Hancock Park
Assisted Living Community
Invites you to a

Veteran's Day
Dessert Extravaganza

Sunday, November 9th • 2:00 - 4:00 p.m.
164 Parkingway, Quincy

Featuring exquisite desserts
donated by local bakeries,
and entertainment by Pianist Steve Rudolph.

Proceeds to benefit Quincy Veterans Association.
$5.00 donation

Please R.S.V.P by November 6th to:
617-479-0657 x400

Allerton House
www.welchhrg.com/allertonhouse
Owned and managed by Welch Healthcare & Retirement Group

The Atrium
at Faxon Woods

Alzheimer's
& Memory Impaired Care
in a residential setting.

"When home care isn't enough and a nursing home is too much."

TOURING DAILY • CALL TODAY FOR APPT.!

The area's only
assisted living residence designed
exclusively for people with memory loss.

The Atrium • 2003 Falls Boulevard, Quincy, MA
617-471-5595 • www.the-atrium.net

Savings Makes Cents Kick-Off At Clifford Marshall School

The Bank of Canton recently kicked off its 2003-2004 Savings Makes 'Cents' Program at the Clifford Marshall Elementary School.

The bank will be working with five 3rd grade classes to teach students the importance and basics of money management and provide the students with a better understanding of the bank's services.

This program acquaints the students with the banking industry and the recent technological advances that have been made in the industry.

This program is part of the Quincy School-Community Partnership program that connects local businesses, community service agencies, and agencies of higher education with the individual Quincy schools to form mutually beneficial relationships for the businesses and schools.

State Treasurer, and Quincy resident, Tim Cahill attended the event to encourage good savings habits as well as former Boston Celtics Star, Ernie DeGregorio to entertain the children with basketball demonstrations and games.

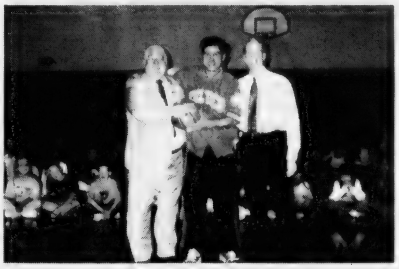

FORMER CELTIC Ernie DeGregorio recently visited the Clifford Marshall Elementary School as part of The Bank of Canton 2003-2004 kickoff of the Savings Makes Cents Program. With Ernie D and the students is Clifford Marshall Principal Philip Connolly (left) and Assistant Principal Bill Bloomer. The Bank of Canton will be visiting five third grade classes to teach students the importance and basics of money management.

Dating from its incorporation as a mutual savings bank in 1835, The Bank of Canton has proudly served the community for nearly 170 years. While it has remained true to the mutual savings bank tradition of being a source for home mortgages and commercial lending programs, The Bank of Canton offers customers a full range of home/consumer loans, commercial services, and personal banking options, including investment services through Infinex Financial Group.

In addition to its main office at 557 Washington St., branches are found at: 259 Turnpike Street/Route 138 in Canton, 275 Quincy Ave. in Quincy, and 67 North Main St. in Randolph.

For more information on The Bank of Canton, call 781-828-1690.

Health Commissioner Scheele Speaker At Wollaston/Montclair

Public Health Commissioner Andrew Scheele will be the guest speaker Thursday, Nov. 6, at 7:30 p.m. before the Montclair/Wollaston Neighborhood Club at Work Inc., 3 Arlington St., Wollaston.

During the meeting, the election of officers for the 2003-04 year will be held and the group will discuss the proposal for a Dunkin' Donuts/Baskin-Robbins store on the site of the present Zoots Cleaner on Newport Avenue.

WE ARE MOVING!

(only 4 doors to the right)

You are cordially invited to attend

The Ribbon Cutting Ceremony and Grand Re-Opening

of

ABIGAIL'S CROSSING

Gifts & Collectibles

at

1360 Hancock Street, Quincy, MA

Monday, November 3, 2003 at 10:30am

Refreshments will be available

Abigail's Crossing will close for 4 days Wed., Oct. 29th through Sun., Nov. 2nd at 1350 Hancock St.

Visit us Monday, Nov. 3rd at our new location

Wait till you see us now!

THE HOLY GROUND

RESTAURANT & BAR

1600 Hancock Street, Quincy • 617-773-4334

Kitchen Open 10am-10pm

Lunch & Dinner Specials Daily • Breakfast All Day!

VOTED 'Best Pub Grub' by The Patriot Ledger

EARLY BIRD SPECIALS~Mon-Fri 3-7pm

2 for 1 $11.95 +tax

LIVE Entertainment Thursday-Sunday

ASK ABOUT OUR VACATION STAY PROGRAM

"The staff here is wonderful. They make me feel right at home."

It's all about peace of mind at an Allerton House Assisted Living Community. Here you'll discover a new kind of independence, built around a real home, new friendships and a caring staff.

It's a place where people who value their independence, depend on us. It's a choice you can feel good about.

Allerton House at Hancock Park resident Edith Volpe with Christine Martin, Director of Resident Services.

Call us today for a tour, and visit us online at www.welchhrg.com/allertonhouse

Allerton House

Assisted Living Community at Hancock Park

164 Parkingway • Quincy, MA 02169

617-471-2600

Owned and managed by Welch Healthcare and Retirement Group, a trusted name in senior services for over 50 years.

Thanks a 1/2 Million!

Join Us in Celebrating Our Success at Our Quincy Office, 275 Quincy Avenue, Fri., November 7th and Sat., November 8th.

THE BANK OF CANTON

We've reached the $100 million mark at our Quincy office—and we owe it all to you, our loyal customers. Since it's such a big milestone, we wanted to thank you in a big way. Join us Friday, November 7 and Saturday, November 8 for Customer Appreciation Days. You'll enjoy refreshments, giveaways, a free raffle entry to win two Celtics tickets, and of course, a heartfelt thank you from all of us at Bank of Canton. **Call 617-770-4222 for details.**

www.ibankcanton.com

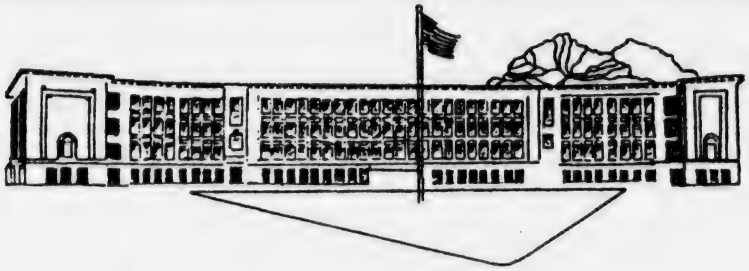

Step into the Future with

Quality Education for the 21st Century at

NORTH QUINCY HIGH SCHOOL

The administration, faculty, staff,
parents and students of the
North Quincy High School Community
cordially invite 7th and 8th grade students
and their parents to attend an

INFORMATIONAL OPEN HOUSE

Monday, November 3, 2003
7:00 p.m. - 9:30 p.m.

Pride *Excellence*

NORTH QUINCY HIGH SCHOOL

Committed to Quality Education for all Students

Houghs Neck Council Honors Its Good Neighbors

The Houghs Neck Community Council held its "Honor Awards Night" Sunday with Good Neighbor recognition extended to Sheila and Thomas Tordoff, a retired couple who "give of their time unselfishly and are willing to help at any time."

Named the Distinguished Senior Citizen was Norval (Obie) Welliver, 80, who has lived on Parkhurst Street since 1950 and whose "pleasure is found in his thoughtfulness and giving to his family, friends and neighbors.

The Civic Award was presented to Kate Baldwin, who is working on a master's degree in education but finds time to be active in the PTA, the Cub Scouts and volunteer at the Atherton Hough School, where her son, Matthew, 7, is in the second grade.

Special Recognition was given to Arthur Knowlton, a former tugboat captain, who is active in the Houghs Neck Maritime Center and the Parkhurst Salt Marsh Committee and is concerned with environmental issues that have a long term impact on a place like Houghs Neck.

Special Recognition also went to the American Legion Auxiliary Unit 380, which has won both the Community Service Award and the Children and Youth Award from the state of Massachusetts for their work in raising money for the needy and their donations to other charitable organizations.

The Good Neighbors, Sheila and Thomas Tordoff, are very active in the community. She belongs to Catholic Daughters, Our Lady's Sodality and the Telephone Pioneers; he is a member of the Holy Name Society and is a Eucharistic Minister at Most Blessed Sacrament Church and Mass General Hospital.

Thomas Tordoff is also a delivery driver for Meals on Wheels and the Houghs Neck Community Center. Sheila does fund raising for various organization such as the heart, cancer and arthritis foundations.

He is retired as an engineer from Hazeltine Corp.; she is retired from the New England Telephone Co.

Welliver, the Distinguished Senior Citizen, is a widower who has helped with the flower sale every year, assists with the neighborhood boat dock and even helped a homeless man last winter. He worked for 35 years as a truck mechanic for Hertz-Penski truck rental before retiring in 1985.

He has two daughters, Michael Mary Cowan and Kathleen DiBona; four grandchildren, Matthew, J. David and Amy; and two great-grandchildren, Haley and Madelyn.

Since 1954, Houghs Neck residents have had an opportunity to nominate their neighbors for special recognition for community betterment.

The 2003 nominees were honored at the Honor Awards Night at the St. Thomas Aquinas Hall on Darrow Street, with former Mayor Francis McCauley, a past winner for Civic Contributions, as master of ceremonies.

Friendly Visitors Program

Senior citizens who live alone and would like occasional company can take advantage of the Council on Aging's "Friendly Visitor" program.

If you would like to have someone spend a little time with you or if you would like to spend some time visiting someone else, call 617-376-1508 and speak to the friendly visitor coordinator.

The Council on Aging is mandated by law to do background checks on all volunteers.

Thomas Pina Appointed Program Director At SSMH

Thomas Pina of New Bedford has been named program director of the Behavioral Services Residential Network at South Shore Mental Health.

He will oversee the management of several residential sites for adults with mental retardation in the South Shore area.

He will also supervise the care staff, ensure clients are treated according to plans and goals and act as primary liaison with the Department of Mental Health.

Pina has spent the past 17 years supporting individuals with mental retardation in residential settings, the past seven at Better Community Living in New Bedford.

He has specialized training as a certified human sexuality instructor and state certified formal fire safety officer.

He studied sociology and education at Southeastern Massachusetts University and received a certificate in banking from Kinyon-Campbell Business School.

20 locations

DONALD UVANITTE

Eastern Insurance

AUTO • HOME • LIFE & PENSION
MEDICAL • COMMERCIAL PACKAGE
WORKERS COMPENSATION • UMBRELLA
MARINE • BONDS
PROFESSIONAL LIABILITY

(617) 328-8300
382 Quincy Ave., Quincy, MA 02169
www.easterninsurance.com

20 locations 20 locations 20 locations

Local Band.
Wedding and Anniversary Rings

A stunning selection of shapes and sizes, gold, platinum, white gold. Experience our promise of beauty, quality and always the best price.

Del Greco's
FINE JEWLRY
399 Washington St., on Rte. 53 Weymouth
781-337-5069 • Located off Rte. 3, Exit 16A to Rte. 53N
Hours: Mon, Tues, Wed, Fri 9:30-5:30,
Thurs 9:30-7, Sat 9:30-2. Sun closed

Are High Auto Loan Rates Leaving You On Empty?

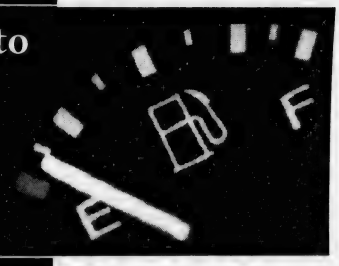

New and Pre-Owned Auto Loan Rates Start As Low As
2.65% APR*
With Terms 24 months or less

Additional rates and terms available.

Quincy Municipal Credit Union has a Great Auto Loan Rate For You!

Applying is Easy — contact the loan department at 617-479-5558 or apply on-line at www.qmcu.org.

Not a member of QMCU? Visit our website at www.qmcu.org for a complete listing of eligible employee groups or call 617-479-5558 for more information.

QUINCY MUNICIPAL CREDIT UNION
100 Quincy Avenue
Quincy, MA 02169
617.479.5558
Starline: 617.479.4900
www.qmcu.org

ATM Locations:
100 Quincy Ave. (drive-up & walk-up)
Quincy Police Dept. Lobby (walk-up)
Quincy City Hall Outdoor (walk-up)
Quincy Medical Center (walk-up)

*APR=Annual Percentage Rate. Rates and terms are currently in effect and are subject to change. Rates shown reflect .25% rate deduction for auto pay and Direct Deposit. Refinancing offer is valid only on refinances of $5,000 or more, expires 11/15/03 and excludes all loans already financed at the credit union. 2.65% APR payment per thousand borrowed for 24 months is $42.83. Certain restrictions may apply. Membership eligibility requirements apply. A $5.00 share account is required for Membership.

MSIC NCUA LENDER

WINTER IS BACK!!! And so are we!
REMOTE CAR STARTER
$150.00 Installed!
We have evening and weekend appointments to make it easier on you.
Gift certificates also available
Call 617-594-6564
THE SECURITY STOP
10 DENSMORE STREET, QUINCY
(across from Adams Inn)
Mastercard, Visa, Discover accepted

17 Residents Receive B.U. Degrees

Seventeen Quincy residents recently received degrees from Boston University.

The residents are: Ibrahim Al-Motlaq, Prameela Bhupatiraju, Eileen Cahalane, Steven J. Crosby, Kyle Findly, Nadarajah Ganeshkumar, Eva Mandes, Erin P. Murphy, Rajani Nalla, Tam Nguyen, David Parent, Jason Ryan, Preeti Sahasi, Laith A. Sawalha, Elden Tam, William Teevens and Samarjit A. Walia.

WARD 3 COUNCILLOR Kevin Coughlin recently donated $1,000 in mitigation money to the Wollaston Elementary School. Wollaston Principal Jennifer Fay, accepting the donation, said the funds will be applied to the school's technology goal. The technology goal includes enhancing the computer lab, purchasing software and training staff and students. Also on hand for the check presentation are students (from left) Shane Ceurvels, Emily Luc, Alison Wong, Jennifer Griffith, Amanda Wong and Wilson Wong.

Exceptional Senior Living means an exceptional lifestyle

"My family and I wanted the best for our mom. We picked River Bay Club, not because I work here but because our family believes River Bay Club is the premier retirement community on the South Shore! Mom is enjoying the activities and friendship of those around her and she now has someone to enjoy meals with every day. And knowing when the time comes that mom needs a little extra help, we know she will be well taken care of. Stop in, we can give you the same peace of mind my family now enjoys."

Helen Gallagher
Senior Retirement Counselor
River Bay Club

BROOKDALE
RIVER BAY CLUB
617-472-4457
99 Brackett Street
Quincy, MA 02169
www.riverbayclub.com

LOCK IN AT OUR 2003 RATES IF YOU RESERVE YOUR APARTMENT BEFORE DECEMBER 31ST

Best Burgers in Town

BREAKFAST
7 days a week
all day

Early American Restaurant
Since 1988
1054 Hancock Street, Quincy • 328-8225
Open Daily at 7am
HOUSE SPECIALTY - Our Famous Homemade Corned Beef Hash

Attention Parents!

Quincy High School's
Middle School Open House

Thursday, November 6, 2003
7:00 PM
Lloyd Hill Auditorium

Capture the Spirit!

We look forward
to seeing you and your child!

A tradition of excellence;
a school committed to pursuing our maximum potential!

POLITICAL ADVERTISEMENT POLITICAL ADVERTISEMENT POLITICAL ADVERTISEMENT POLITICAL ADVERTISEMENT

A LOT CAN HAPPEN IN ONE TERM!

Joe's son Kevin has grown up quite a bit. Although he has glasses now, even he can see the progress that's happening. Some of the pot holes and bad streets have been fixed, but not enough. More importantly, a Paveway Management Plan exists, thanks in good part to Councillor Joe Finn's resolution and advocacy. For the first time in a long time the city has both the technology and the political will to make a difference on our 200 miles of streets and sidewalks.

That's not all Joe has accomplished. His efforts have led to new affordable housing opportunities, helped to save public senior housing and preserved the rights of all of Quincy's working families. He has brought a common sense and caring approach to the Quincy City Council.

LET'S GIVE HIM ANOTHER TERM!

On Tuesday, November 4th, make sure you get out and cast one of your votes to re-elect Joe Finn Quincy Councillor-at-Large

ENDORSEMENTS

Norfolk County Central Labor Council AFL-CIO
Quincy & South Shore Building Trades
Laborers International Union of North America Local 133
Building and Construction Trades Council of the Metropolitan District
International Union of Local 4 Operating Engineers AFL-CIO
International Brotherhood of Electrical Workers Local 103
Sheet Metal Workers International Association Local Union No. 17
Plumbers & Gasfitters Local 12
International Association of Machinists and Aerospace Workers Lodge No. 264
Quincy Fire Fighters Association Local No. 792
Laborers International Union of North America Local 1139
IBEW 2222

"Joe actively seeks our information and ideas, so that he can make the best decision possible, consistent with his deeply held beliefs."

-Quincy Taxpayers' Association Oct. 2003

RE-ELECT

Joe Finn

Councillor-At-Large

Tuesday, Nov. 4th

Paid for by the Joe Finn Committee, 15 Williams St., Quincy

Phelan, Newton Spar In Lone Mayoral Debate

(Cont'd from page 1)

native plan should the Faxon Field project fail. The two-term councillor said environmental concerns and a lack of assurances on the 90 percent reimbursement rate could doom the plan. Newton questioned whether the high school would ever be built on Faxon Field.

"It's unfortunate, but I think this is set up to fail," Newton said. "This is the largest municipal project in the city's history, and to not have a plan B is shortsighted. If we don't get that 90 percent we are dead in the water."

But Phelan said the city will continue to move forward on the high school project, unless the 90 percent reimbursement rate is placed in jeopardy.

"I share Councillor Newton's concerns, but there is no alternative site other than Faxon Field," Phelan said. "If there is ever a risk of us losing the 90 percent, then we have to look at renovation, that is the only alternative."

Choosing another viable site jeopardizes the high school project because environmental regulations make it incumbent upon the city to prove there are no other potential places for the new high school, Phelan said.

The city should have a better idea in the next few months about its prospects for obtaining the necessary environmental permits, Phelan said.

Newton floated the idea of locating the high school on the current DPW site, but Phelan said that place has environmental concerns as well.

The candidates tussled over a city council-approved ordinance that calls for adopting minimum manning standards in the fire department. Phelan vetoed the measure, calling it fiscally irresponsible. But the council overrode the mayor's veto during the summer.

Phelan reiterated his opposition to the measure and said the city council was "meddling" with the fire department. The ordinance is so costly that its implementation may force the city to close fire stations, he said.

"There is nothing wrong with supporting our firefighters, but let's be realistic," Phelan said. "Only one other municipality in the entire country has this ordinance in effect. That's because we can't afford it."

But Newton said the ordinance ensures the safety of firefighters and the public.

"We need to give the tools to the firefighters to do their job," Newton said. "I think it protects our firefighters and it protects our citizens."

Newton criticized Phelan and the city for re-negotiating a lease with Quarry Hills Associates, the developers who are building a new golf course on the Quincy/Milton line. Private memberships should not be allowed at the course, and membership fees are too expensive for the average player, Newton said.

"It was supposed to be a blue collar course, and the only blue collar people there are working on it," said Newton. "This is another sweetheart deal."

But Phelan countered, saying the new lease will bring in millions of dollars in revenue to the city's coffers. In addition, the new lease is a vast improvement because the former lease allowed only private memberships. The course will not be entirely private, and Quincy residents will be offered discounts on greens fees, among other things, Phelan said.

The mayor called the new lease "one of the best accomplishments" of his administration.

Phelan said conditions in the downtown area have improved since he took office almost two years ago.

"We've added a huge police presence. In fact, the business property owners, I'm sure would agree, that it's just a remarkable turnaround," he said. In addition, Phelan said the city is working closely with MBTA police and the library board to boost public safety measures in those areas.

Both candidates agreed that they would not seek an override of Proposition 2 1/2 under any circumstance. "I think we are overtaxed now," said Newton.

Phelan also said Quincy's tourism board has made inroads in boosting the city's tourism industry.

"All over the country tourism is down, but in Quincy, it's up," he said. The mayor said the board has been taking a number of steps to boost tourism, but urged Quincy Tourism Inc. to hire a full-time executive director. The board is also looking for ways to take advantage of the large influx of visitors who will be attending the Democratic National Convention next year in Boston, Phelan said.

Newton also defended himself for delving into the city's hiring practices within the fire and police departments.

Throughout the debate, Phelan touted his record in dealing with budget issues.

"Since being elected mayor two years ago, I've worked hard to move Quincy forward, despite an enormous deficit and the worst fiscal crisis we've seen in recent history," he said. "In the face of that fiscal crisis, we've brought forth real reform, fiscal stability and accountability to City Hall."

But Newton said he is "worried" about the direction of the city under Phelan's watch.

"I am worried about the future. We do have a lot ahead of us to keep an eye on," he said.

The Fours Restaurant

Relaxed Dining In A Casual Atmosphere
Full Menu Served Daily Until Midnight
Gift Certificates Always Available
Beautiful Private Function Room
For All Your Special Gatherings
"The Fours is Gourmet Greatness" so says the Phantom Gourmet

15 Cottage Avenue
in Quincy Center
located in the Hancock parking lot across from the courthouse
617-471-4447

FOUR'S

www.thefours.com

166 Canal Street
in Boston
Located near North Station across from the Fleet Center
617-720-4455

POLITICAL ADVERTISEMENT

POLITICAL ADVERTISEMENT

POLITICAL ADVERTISEMENT

❑ Dedication

Over 35 years of service to Quincy's seniors and children!

❑ Leadership

Served on executive committees at the city and state levels.

❑ Experience

Director, Quincy Council on Aging
Coordinator, Quincy Youth Commission
Athletic Director, North Quincy High School
Supervisor, Quincy Recreation Department
Asst. Director, Quincy Park Department
Head Coach, High School and College
Teacher, Quincy Public Schools

BUCKLEY

School Committee

Paid for by the Committee to Elect Brian Buckley • 50 Sea Pines Road, Quincy, MA 02170 • Brian Buckley, Chairman

Dee Dee's Lounge

297 Newport Ave., Quincy • 617-328-5938

Darts • Keno • Pool

Bar Hours:
Mon-Fri 11am-1am,
Sat 8am-1am,
Sun noon-1am

Live Bands • DJs Thurs-Sat

Kitchen Hours:
Mon-Sat 11am-11pm,
Sun noon-9pm

POLITICAL ADVERTISEMENT POLITICAL ADVERTISEMENT POLITICAL ADVERTISEMENT

You are one easy step away from electing your next Ward 6 Councillor

BRIAN MCNAMEE ←

Connect the broken arrow

BRIAN MCNAMEE ←

Brian McNamee

is the only candiate for Ward 6 Councillor with the background to meet your needs.

EDUCATION

Villanova University
BA Government

University of Massachusetts Boston
MBA Accounting & Finance

EXPERIENCE

South Essex Sewer District
Director of Administration & Finance, Treasurer

Brian F. McNamee & Co.
Principle
Accountant & Management Consultant

Ernst & Young, LLP
Entrepreneurial Services Group
Senior Auditor

Grant Thornton International
Senior Accountant
General Audit

AFFILIATIONS

Atlantic Neighborhood Association

Association of Government Accountants

Integrated Financial Transactions Services, Inc.
Board of Technical Advisors

Irish Cultural Center
Lifetime voting member

Knights of Columbus Council #2259

Massachusetts Government Finance Officers Association

Quincy Citizens and Wollaston Park Association, Inc.

Quincy Elks Lodge #943

Quincy Environmental Network

Quincy Historical Society

Quincy Taxpayers Association

UMass Boston
Minority Business Development Volunteer

UMass Boston, College of Management
Board of Advisors, 1991-2001

UMass Boston, MBA Association
Past President

Paid for by The Committee to Elect Brian McNamee, 617-770-0678

Hairplace One

Caroline has extended her hours
to Wednesdays, Thursdays and Saturdays
to better accommodate your schedule.
Call 617-472-1060
to make an appointment

At The Church of the Presidents

Wreath Laying Ceremony Today Celebrates John Adams' 268th Birthday

In celebration of former President John Adams' 268th birthday, a Presidential Wreath Laying Ceremony will be held today (Thursday) at noon in the Church of the Presidents, 1306 Hancock St., Quincy Center.

Representing President George W. Bush will be Commander John C. Bozeman, Commanding Officer of the Naval Reserve Center in Quincy.

Other officials scheduled to attend the ceremony are Lt. Gov. Kerry Healey; Secretary of the Commonwealth William Galvin; Rear Admiral Roger T. Nolan, Commander Naval Reserve Readiness Command North East; Commander Lewin Wright, Commander USS Constitution; Peter Boylston Adams, treasurer, Adams Memorial Foundation; Emma Barber, Class of 2004, Woodward School; and Mayor William Phelan.

The annual tradition began during President Lyndon Johnson's term of office whereby a wreath is sent to the burial place of all deceased presidents on their birthdays.

Adams, the nation's second president, will receive a wreath presented by the White House by the United States Navy because Adams was president when the Navy was established.

Hypnosis is for YOU!
Call Today for Fall Special!
Michelle Dyan
HYPNOSIS STUDIOS
"The willpower that you need is just one phone call away."
FOR A FREE CONSULTATION CALL:
617-479-0666
67 Coddington St., Quincy
Michelle Dyan
Certified Hypnotist

Tax Workshop For Small Businesses Nov. 5

The Internal Revenue Service (IRS) and the Massachusetts Department of Revenue (DOR) will hold a free workshop Wednesday, Nov. 5 from 10 a.m. to 4 p.m. at the Thomas Crane Public Library, 40 Washington St., Quincy.

The seminar will show business owners how to reduce tax liabilities by taking advantage of tax write-offs, such as office in the home and automobile expenses. Other items covered include calculating payroll taxes, record keeping, and how to handle estimated and self-employment taxes. Participants can also learn how to sign up to make federal tax deposits electronically.

"We will do a special presentation on Internet Web sites, including IRS and other business-related sites, to increase awareness of the resources available for small businesses," said Lloyd Clemons, the tax specialist who is organizing the workshop. "In our internet surfing sessions, we'll demonstrate how to download free tax forms and publications and how to search for topics to find the information you need."

Due to limited space, participants are asked to preregister. To register, email the workshop date, name, address, and phone number to Richard Arruda, Massachusetts DOR, at: arrudam@dor.state.ma.us or call him at 508-678-2844, ext. 37319.

TIME IS MONEY!
TIME WAITS FOR NO ONE!
TIME TO SMELL THE ROSES!
FRESH FLOWERS FOR ALL OCCASIONS
DELIVERED LOCAL AND WORLDWIDE
Abigail's Roses
29 Beale St., Wollaston • 617-847-6737
BRING IN THIS AD FOR 20% DISCOUNT!
www.abigailsrosesflowershop.com

ABBEY'S COFFEE
27A Beale Street
Call 617-847-6737
BRING IN THIS AD FOR COFFEE AND MUFFIN 50% OFF
20 CUPS OR MORE DELIVERED TO YOUR FUNCTIONS
GOURMET FLAVORS...DON'T SETTLE FOR LESS
TIME TO SMELL THE COFFEE

POLITICAL ADVERTISEMENT

VOTE NOVEMBER 4TH • LINDA'S NAME APPEARS 2ND ON THE BALLOT

Since 1991, Quincy voters have put their trust in Linda.

Here's why:

My family and I thank you for your support.

Experience, integrity, a lifelong commitment to children.

Experience:

- Teacher in inner-city schools
- Coordinator of the Quincy Teen Mothers Program
- Co-founder and Director of Massachusetts' first school for young female offenders
- School Committee Vice-Chairman; Chair of Budget, Policy and Special Education Sub-Committees
- Member, Community Policing Commission
- As Executive Director of Quincy's Commission on the Family...
  - *Created the "Purple Pages"*
  - *Founded a program for homeless Quincy families*
  - *Founded the Parent to Parent Program*
  - *Chairs a Local Council that has brought more than $2,000,000 to Quincy for after school programs.*
- Member, Quincy Team Mothers Program Advisory Board
- 16 Years as a Quincy Public Schools parent!

Education:

- Harvard University, Ed. M. in Counseling and Consulting Psychology
- University of Florida, M. Ed. in Elementary Education
- University of Wisconsin, B.A. in Psychology

Community Recognition:

2003: "Distinguished Educator" award from the Quincy Public Schools Administrative Team
2001: "Community Hero" award from Impact Quincy
2001: "Women Recognizing Women" award from the Mayor's Commission on Women
2001, 1998: Nominee, Quincy Sun Citizen of the Year

Linda STICE
SCHOOL COMMITTEE

Committee to elect Linda K. Stice • 74 Winthrop Avenue, Quincy, MA 02170 (617) 773-1552
Kenneth Tarabelli, Treasurer

Maureen Aiello Is Commended

Maureen Aiello of Quincy, a senior at Fontbonne Academy in Milton, has been named a Commended Student in the 2004 National Merit Scholarship Program.

She placed in the top 5 per cent of the more than one million students across the country who entered the 2004 competition.

ELEMENTARY LUNCH MENU

Monday, Nov. 3
Pizza, fresh fruit, fruit juice.

Tuesday, Nov. 4
Early Release Day. No lunch served.

Wednesday, Nov. 5
Chicken nuggets, sweet and sour sauce, corn on the cob, dinner roll, fruit juice.

Thursday, Nov. 6
Turkey with gravy, mashed potatoes, vegetable, dinner roll.

Friday, Nov. 7
Cinnamon French toast, maple syrup, sausage links, applesauce cup, fruit juice.

Foxwood Trip

The Council on Aging will sponsor a trip for seniors to Foxwood Casino Thursday, Nov. 13.

Buses will leave from the Marina Bay Parking Lot, behind the red brick building on Victory Road, at 8 a.m.

To register, call Dorothy Dow at the Council on Aging, 617-376-1508.

GRANITE LOCK CO
SERVICE MOBILE
AUTO • HOME • BUSINESS
• DEADBOLTS INSTALLED
• LOCKS REKEYED
• DOOR CLOSERS
• PANIC HARDWARE
• AUTO KEYS FITTED
VISIT OUR SHOWROOM!
755 SO. ARTERY, QUINCY
472-2177

SECONDARY LUNCH MENU

Monday, Nov. 3
Pizza, tossed salad, fresh fruit or fruit juice.

Tuesday, Nov. 4
Roast pork with gravy and mashed potatoes, vegetable, apple crisp. *Early release middle and high schools.*

Wednesday, Nov. 5
Crunchy chicken tenders, oven fry potatoes, vegetable, roll, fruit cup.

Thursday, Nov. 6
Tuna salad sandwich, cup of tomato soup, potato chips, fresh fruit or juice.

Friday, Nov. 7
Meatballs and tomato sauce on a submarine, hot vegetable, fruit juice.

POLITICAL ADVERTISEMENT POLITICAL ADVERTISEMENT POLITICAL ADVERTISEMENT POLITICAL ADVERTISEMENT

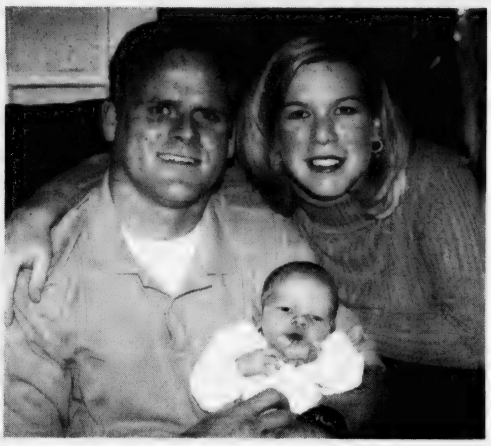

Vote Joe

KEEGAN

Ward 1 City Councillor

November 4th

Commitment

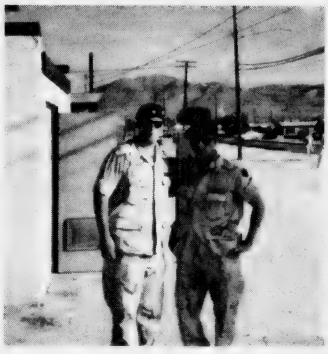

Joe Keegan has never been afraid to stand up for what's right. Just one year out of high school, Joe joined fellow U.S. soldiers in Saudi Arabia, Kuwait and Iraq, literally putting their lives on the line for our freedom.

This willingness to sacrifice for other typifies the character of Joe Keegan. As our Ward Councillor, Joe will not be afraid to fight for our interests above special interests.

Dedication

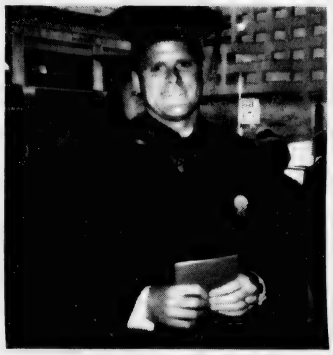

A graduate of the Quincy Public Schools, Joe has never stopped trying to improve his capabilities.

After returning from the Gulf War, he enrolled in college, became a Police Officer and worked his way through Law School at night. Joe hopes to bring his dedication and work ethic to City Hall to fight for all of us in Ward 1.

Leadership

As a Quincy Police Officer in 2002, Joe responded to an emergency situation like he has always responded to the challenges in his life. Upon arriving on the scene of a distressed woman submerged and struggling in Quincy Bay, Joe jumped into the water, swam to the woman and pulled her back to safety. Injured in this heroic rescue, Joe was commended by **Police Chief William Falco, who described Joe's response as, "bravery and unselfish actions."**

'For bravery and heroism exhibited during the rescue of a woman from the frigid waters of Quincy Bay."

-Quincy City Council

Joe KEEGAN

You'll Always Know Who He's Fighting For!

Paid for by the Committee to Elect Joe Keegan, 16 Moreland Rd., Quincy, MA 02169 • 617-481-2495 • www.JoeKeegan.com

POLITICAL ADVERTISEMENT POLITICAL ADVERTISEMENT POLITICAL ADVERTISEMENT

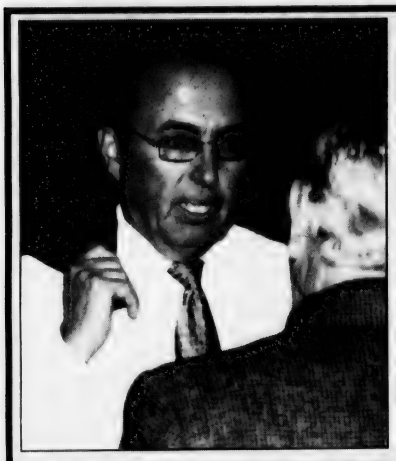

Dear Friend and Voter,

As we approach election day, I'm writing to ask for your vote for ***Quincy School Committee.*** *My family, friends and supporters have enjoyed meeting with you, and I have heard your many concerns.*

I'm prepared to work on your behalf and on behalf of all the children of Quincy to guarantee the best possible education for your tax dollar.

That's why I'm asking you, on November 4th, to join the winning team by voting...

BRIAN BUCKLEY ✓

School Committee

Paid for by the Committee to Elect Brian Buckley • 60 Sims Road, Quincy, MA 02170 • Frank Brillo-Chairperson

POLITICAL ADVERTISEMENT POLITICAL ADVERTISEMENT POLITICAL ADVERTISEMENT

Alicia Gardner Knows Our Community's Concerns She Is Committed To *Every* Neighborhood of Ward 6

On November 4th

ELECT A LEADER WITH THE EXPERIENCE TO GET THE JOB DONE.

ELECT

ALICIA GARDNER

WARD 6 CITY COUNCILLOR

Committee To Elect Alicia Gardner • Bill Gardner Treasurer • 41 Deerfield St., N. Quincy, MA 02171

Campaign Trail

Coughlin Endorsed By Four Unions

Four unions have announced their endorsements of Kevin Coughlin, a candidate for reelection to the City Council from Ward 3.

Last week he received support from the New England Dock and Marine Council, District 35 of the International Union of Painters and Allied Trades, the South Shore Building Trades and the Laborers' International Local representing Public Employees of the city of Quincy.

Each union spoke of Coughlin's "demonstrated understanding and support for the issues affecting working men and women" and "commitment to fight for issues affecting working families."

"I am truly honored and humbled by the tremendous level of support I have received from organized labor," said Coughlin.

"The officers and membership of each of these organizations are the hard working individual and families that make up the fabric of our community.

"In lending me their support they have recognized my efforts and commitment to improving the quality of life here in Quincy."

Church Fair Nov. 8 At First Church Of Squantum

First Church of Squantum, 164 Bellevue Road, will hold a church fair Saturday, Nov. 8, from 10 a.m. to 2:30 p.m.

The fair will feature craft tables, grandma's attic, luncheon, apple pies, books, toy table and jewelry.

Alice Scott Honored At NU Ceremony

Alice A. Scott of Quincy, a member of the department of pharmacy practice, was recently honored for 25 years of service to Northeastern University at a ceremony and luncheon at the Andover Country Club.

Thirty eight N.E. employees who hit the 25 year bench mark in 2003 were honored at the dinner hosted by the Office of the President and the Department of Human Resources.

B.C.'s BILLIARD & DARTS

POOL TABLES SALES & SERVICE
since 1978
Professional Cue's & Darts
Pool Table Recovering
242 West Main St., Avon, MA 02322
Phone: 508-588-1369 • Fax: 508-588-1037
www.bcbilliard-darts.com

QUINCY ANIMAL SHELTER
56 Broad Street, Quincy • 617-376-1349
quincyanimalshelter.org • qasadopt@aol.com

ADOPTION HOURS

THURSDAYS 5:30 - 8:30 pm; SATURDAYS 10 am - 4 pm
SUNDAYS 11am - 2 PM or by appointment
www.quincyanimalshelter.org
Adoption fees include initial vaccinations and Spay/Neuter as needed. 100% volunteer run, new volunteers always needed.
FOR LOST or FOUND ANIMALS call
CITY OF QUINCY ANIMAL CONTROL at 617-376-1364.
Animal Rescue League Spay Waggin' will be in Quincy Tuesday, Nov. 4. Appointment Only. For more information or to make an appointment, call Michelle at 617-376-1349.

DOGS Available for Adoption

CLYDE 1 1/2 y.o. Pit mix, male. Loves longs walks on the beach and to play ball. Would do great in an adult home as an only pet. Knows his basic commands, willing to learn more.
EMMA: 2 y.o. Shephard mix, female. Clean, walks well on leash and knows her commands. Likes most dogs, would do well with older kids.
JERSEY: 1 y.o. black and tan female Shepherd/Pit mix. good with children and other dogs. A little shy and scared at shelter.

AVAILABLE CATS

TREVOR (loves to talk to you) - Info to follow.
GAHNI (loves to sit in a sunny window) - Info to follow.
HONEY (big fluffy orange cat) - Info to follow.
ROMEO: 5 y.o. all black neutered male, DSH, FIV+. Brought to VCA by a Good Samaritan because he had hurt his leg.
MIDNIGHT: 1 y.o. DMH black spayed female. Good around other cats, affectionate, playful, very active, litter box trained.
QUINCEY: 1 y.o. DMH tiger spayed female. Was abandoned in a crate outside the shelter.
BRYCE: 4 y.o. DSH black and white neutered male. Good with other cats, litter box trained. Not good around dogs.
DEIDRE: DMH black and white spayed female. Litter box trained, tad on the shy side. Needs some patience, quiet place.
JENNA: 9 y.o. black female, DSH. Good with other cats.
BINNEY: 2 y.o. black and white DSH with black stripe down center of face. Good with other cats.
Call for KITTENS available on Saturdays: 617-376-1349.

New Voting Places For Two Ward 4 Precincts

Voters in two Ward 4 precincts will cast their ballots next Tuesday in new locations that became effective in the Sept. 16 preliminary election, reminds City Clerk Joseph Shea.

The location for voters in Precinct 1 has been changed from the Drohan Senior Citizens Facility to the Lincoln Hancock School, Water Street entrance.

The location for Precinct 5 voters was changed from Lincoln Hancock School to Morrisette Legion Post, 81 Liberty St.

Shea said if voters have any questions or wish to verify their registration status, they should call his office or the Board of Registrars at 617-376-1142.

Voters in the city's 28 other precincts will vote in the same locations as they did in the preliminary election.

Notices of the two Ward 4 changes appear in this week's Quincy Sun on Page 29 and a list of all 30 polling places is on Page 21.

The Other Quincys Topic At Beechwood Breakfast

Barbara Gilliland, a Quincy resident who has visited 15 other Quincy in the United States and one in France, will be the guest speaker Wednesday, Nov. 5, at 9 a.m. at the monthly Current Events Breakfast at wood on the Bay.

Gilliland, an active volunteer at the Beechwood Senior Center, has visited and is communicating with Quincys in California, Florida, Illinois, Indiana, Iowa, Kansas, Kentucky, Michigan, Missouri, Pennsylvania, Ohio, Mississippi, West Virginia, New Hampshire, Washington and Voisins, France.

The Beechwood Breakfast meeting will be co-hosted by coordinators Bill Macdonald, John Noonan and Herb Fontaine. Fontaine will be this month's master of ceremonies.

Call 617-471-5712 to reserve for the breakfast meeting.

The services at Embellish are so relaxing... it's SCARY!

20% Off with this ad
First Time Clients Through November
Does not apply to day packages.

embellish
Hair Salon & Day Spa
Hair Services • Nail Services • Skin Care • Massage
1421 Hancock St., Quincy Center. • 617-471-6700
www.embellish.com Gift Certificates Available

TOWERING ACADEMIC ACHIEVEMENT.

Located in the heart of Boston's historic Back Bay, The Newman School prepares capable young men and women for success in the country's finest colleges and universities - and beyond. In addition to an outstanding faculty and dedicated classmates, students at The Newman School enjoy the advantage of learning in the middle of Boston, with access to the educational and cultural riches of the city.

NEWMAN
THE NEWMAN SCHOOL
247 Marlborough Street
Boston, MA 02116
(617) 267-4530
www.newmanboston.org

You are invited to take The Newman School's Entrance Scholarship Examination, which satisfies testing requirements for admission and establishes eligibility for a series of academic scholarships. Examinations will be administered on...

Saturday, November 8, 10:00 am *or* **Saturday, December 6, 10:00 am**

Call (617) 267-4530 today for more information or to reserve a place at the Examination.

ATTEND OUR OPEN HOUSE, SUNDAY, NOV. 2, 3-5 P.M.

POLITICAL ADVERTISEMENT POLITICAL ADVERTISEMENT POLITICAL ADVERTISEMENT

CITIZENS OF QUINCY

Frank and Sandra McCauley and Family Thank You for the courtesy extended to them as they campaigned throughout the city this election season.

Frank's campaigns have always been family affairs and now that family numbers 25!

We hope that you will re-elect Francis X. McCauley Your (and Our) Councillor-at-Large on Tuesday, November 4, 2003

The McCauley Committee, Michael McCauley, Chairman

Sample Composite Ballot For City Election Nov. 4

Mayor

MAYOR
Vote for One

- **WILLIAM PHELAN**
  86 Monroe Road
  Candidate for Re-Election
- **JOSEPH J. NEWTON**
  85 Aberdeen Road
- Write In

Councillor At-Large

COUNCILLOR-AT-LARGE
Vote for not more than Three

- **JOSEPH G. FINN**
  15 Williams Street
  Candidate for Re-Election
- **JOHN F. KEENAN**
  37 Hobomack Road
- **FRANCIS X. McCAULEY**
  210 Manet Avenue
  Candidate for Re-Election
- **ROBERT J. BOUSSY**
  105 Farrington Street
- **JO-ANN M. BRAGG**
  74 East Elm Avenue
- **JIMMY LIANG**
  78 French Street
- Write In
- Write In
- Write In

School Committee

SCHOOL COMMITTEE
Vote for not more than Three

- **ELAINE F. DWYER**
  425 Sea Street
- **LINDA K. STICE**
  74 Winthrop Avenue
  Candidate for Re-Election
- **BRIAN H. BUCKLEY**
  60 Sims Road
- **RONALD P. IACOBUCCI**
  430 Adams Street
- **THERESA M. LORD-PIATELLI**
  72 Brunswick Street
- **DAVID F. McCARTHY**
  48 Whitney Road
- Write In
- Write In
- Write In

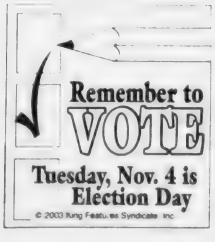

Councillor Ward One

CITY COUNCILLOR
WARD 1
Vote for One

- **JOSEPH KEEGAN**
  16 Moreland Road
- **LEO J. KELLY**
  143 Spring Street
- Write In

Councillor Ward Two

CITY COUNCILLOR
WARD 2
Vote for One

- **DANIEL G. RAYMONDI**
  88 Elm Street
  Candidate for Re-Election
- Write In

Councillor Ward Three

CITY COUNCILLOR
WARD 3
Vote for One

- **KEVIN F. COUGHLIN**
  19 Small Street
  Candidate for Re-Election
- **JOHN C. CAIN, JR.**
  192 South Central Avenue
- Write In

Councillor Ward Four

CITY COUNCILLOR
WARD 4
Vote for One

- **JAMES H. DAVIS III**
  33 Shawmut Street
- Write In

Councillor Ward Five

CITY COUNCILLOR
WARD 5
Vote for One

- **DOUGLAS S. GUTRO**
  230 Marlboro Street
- Write In

Councillor Ward Six

CITY COUNCILLOR
WARD 6
Vote for One

- **ALICIA A. GARDNER**
  41 Deerfield Street
- **BRIAN F. McNAMEE**
  133 Commander Shea Boulevard
- Write In

Mayoral Candidates

WILLIAM PHELAN

JOSEPH NEWTON

Councillor At-Large Candidates

JOSEPH FINN

JOHN KEENAN

FRANCIS McCAULEY

No Photo Available
ROBERT BOUSSY

JO-ANN BRAGG

JIMMY LIANG

School Committee Candidates

ELAINE DWYER

LINDA STICE

BRIAN BUCKLEY

RONALD IACOBUCCI

THERESA LORD-PIATELLI

DAVID McCARTHY

Councillor Ward One Candidates

JOSEPH KEEGAN

LEO KELLY

Councillor Ward Two Candidate

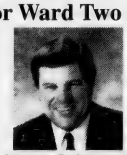
DANIEL RAYMONDI

Councillor Ward Three Candidates

KEVIN COUGHLIN

JOHN CAIN, JR.

Councillor Ward Four Candidate

JAMES DAVIS III

Councillor Ward Five Candidate

DOUGLAS GUTRO

Councillor Ward Six Candidates

ALICIA GARDNER

BRIAN McNAMEE

Michael Berry To Receive Ryan Award

Morrissey Keynote Speaker At Democrats Brunch Sunday

The 16th annual Quincy City Democratic Committee Brunch will be held Sunday at 9:30 a.m. at the George F. Bryan VFW Post on Broad Street, Quincy.

State Senator Michael Morrissey will be the keynote speaker.

Democratic candidates for public office have been invited to attend.

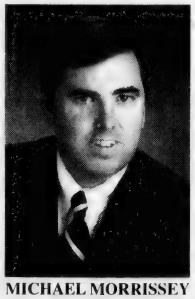

MICHAEL MORRISSEY

"This is an election year and the City Committee expects that most candidates will attend," said Michael Cheney, City Committee Chairman.

Each year the City Democratic Committee recognizes an individual that exemplifies the principles of the Democratic Party. The Dennis Ryan Award will be presented to Michael Berry, a 53-year-old IBEW 103 electrician from Houghs Necks.

"Mike has been involved in every federal, state and local election for as long as anyone can remember," Cheney said. "He truly exemplifies the principles of a true Democrat."

Berry has been a community activist serving as a volunteer coordinator for First Night Quincy, Boy Scout Leader and a volunteer for several charitable events in Quincy.

Tickets are $15 each. Tables of 10 are available at a discount price of $125. Anyone wishing to attend may do so by calling Joanne Condon Walsh at 617-773-1684 or by mailing a check payable to the Quincy Democratic Committee to Joanne Condon Walsh, 80 Harbourside Road, North Quincy 02171.

Kids Voting Also Tuesday

Students in grades kindergarten through 12 will be able to cast their votes in a mock election next Tuesday as part of the Kids Voting program.

Elementary and middle school students will be able to accompany their parents and cast separate ballots at the city's polling places from 12 noon to 6 p.m., according to Jim Mullaney, director of business affairs at Quincy Public Schools.

Each polling site will have a separate area for the kids vote, he said.

High school students will be able to vote at their respective schools during the entire school day, he said. A high turnout is expected from high school students, said Mullaney.

The kids ballot will be almost identical to the actual ballot, said City Clerk Joseph Shea. Instead, the ballot will contain photos of the candidates and will have every Ward contest, instead of separate ballots in each individual Ward, he said.

The kids ballots will be gathered and tallied on election night also, he said.

Kids Voting is a non-profit, grassroots education program that gives young people actual experience in the election process by casting ballots alongside their parents in a real election.

CITY OF QUINCY
CITY ELECTION

City Clerk's Office

In accordance with the provisions of the law, notice is hereby given that meetings of the citizens of Quincy; qualified to vote in City affairs will be held on

TUESDAY, NOVEMBER 4, 2003

In the several polling places as designated by the City Council and that all such citizens may, on that day, in the several precincts in which they are entitled to vote, give in their votes for the nomination of candidates for the following elective municipal offices, viz:

BY THE VOTERS OF THE ENTIRE CITY:

ONE CANDIDATE FOR MAYOR FOR THE TERM OF TWO YEARS

THREE CANDIDATES FOR COUNCILLOR AT LARGE FOR THE TERM OF TWO YEARS
THREE CANDIDATES FOR SCHOOL COMMITTEE FOR THE TERM OF FOUR YEARS

BY THE VOTERS OF WARD ONE
One Candidate for Councillor from Ward One for term of two years

BY THE VOTERS OF WARD TWO
One Candidate for Councillor from Ward Two for term of two years

BY THE VOTERS OF WARD THREE
One Candidate for Councillor from Ward Three for term of two years

BY THE VOTERS OF WARD FOUR
One Candidate for Councillor from Ward Four for term of two years

BY THE VOTERS OF WARD FIVE
One Candidate for Councillor from Ward Five for term of two years

BY THE VOTERS OF WARD SIX
One Candidate for Councillor from Ward Six for term of two years

The polls are to be opened at seven o'clock in the morning and closed at eight o'clock in the evening. Polling places have been designated as follows:

WARD 1, PRECINCT 1 — MERRYMOUNT SCHOOL, 4 AGAWAM ROAD
WARD 1, PRECINCT 2 — SNUG HARBOR SCHOOL, 330 PALMER STREET
WARD 1, PRECINCT 3 — THOMAS CRANE LIBRARY MEETING ROOM, 40 WASHINGTON STREET
WARD 1, PRECINCT 4 — ADAMS SHORE LIBRARY, SEA STREET
WARD 1, PRECINCT 5 — SAINT THOMAS AQUINAS HALL, DARROW STREET
WARD 2, PRECINCT 1 — FORE RIVER CLUB HOUSE, 16 NEVADA ROAD
WARD 2, PRECINCT 2 — SENIOR CITIZENS HOUSING, 1000 SOUTHERN ARTERY
WARD 2, PRECINCT 3 — MARTENSEN STREET HOUSING, 95 MARTENSEN STREET
WARD 2, PRECINCT 4 — SAINT JOHN'S CHURCH, 44 SCHOOL STREET
WARD 2, PRECINCT 5 — SAINT JOHN'S CHURCH, 44 SCHOOL STREET
WARD 3, PRECINCT 1 — COVENANT CONGREGATIONAL CHURCH, 315 WHITWELL STREET
WARD 3, PRECINCT 2 — FIRST BAPTIST CHURCH, 81 PROSPECT AVENUE
WARD 3, PRECINCT 3 — MONTCLAIR SCHOOL, 8 BELMONT STREET
WARD 3, PRECINCT 4 — WOLLASTON SCHOOL, 205 BEALE STREET
WARD 3, PRECINCT 5 — WOLLASTON SCHOOL, 205 BEALE STREET
WARD 4, PRECINCT 1 — LINCOLN-HANCOCK COMMUNITY SCHOOL, WATER STREET
WARD 4, PRECINCT 2 — QUINCY LODGE OF ELKS, 254 QUARRY STREET
WARD 4, PRECINCT 3 — QUINCY LODGE OF ELKS, 254 QUARRY STREET
WARD 4, PRECINCT 4 — LINCOLN-HANCOCK COMMUNITY SCHOOL, WATER STREET
WARD 4, PRECINCT 5 — MORRISETTE POST, 81 LIBERTY STREET
WARD 5, PRECINCT 1 — CHARLES BERNAZZANI SCHOOL, 701 FURNACE BROOK PARKWAY
WARD 5, PRECINCT 2 — QUINCY COMMUNITY UNITED METHODIST CHURCH, 40 BEALE STREET
WARD 5, PRECINCT 3 — QUINCY COMMUNITY UNITED METHODIST CHURCH, 40 BEALE STREET
WARD 5, PRECINCT 4 — BEECHWOOD KNOLL SCHOOL, 225 FENNO STREET
WARD 5, PRECINCT 5 — BEECHWOOD KNOLL SCHOOL, 225 FENNO STREET
WARD 6, PRECINCT 1 — NORTH QUINCY HIGH SCHOOL, 318 HANCOCK STREET
WARD 6, PRECINCT 2 — SACRED HEART SCHOOL, GLOVER AVENUE
WARD 6, PRECINCT 3 — BEECHWOOD COMMUNITY LIFE CENTER GYM, 440 EAST SQUANTUM STREET
WARD 6, PRECINCT 4 — ATLANTIC MIDDLE SCHOOL, 86 HOLLIS AVENUE
WARD 6, PRECINCT 5 — SQUANTUM SCHOOL, 50 HUCKINS AVENUE

POLLS OPEN AT 7 A.M. **POLLS CLOSE AT 8 P.M.**

Attest:- JOSEPH P. SHEA
City Clerk

Kevin W. Kirby
Attorney At Law
Your family's lawyer
• Criminal Defense
• Divorce
• Personal Injury
617-773-5900 ext. 15
7 Foster Street,
2nd floor, Quincy

MEAT RAFFLE
EVERY SATURDAY
AT 1PM
QUINCY LODGE OF ELKS
254 QUARRY STREET
OPEN TO THE PUBLIC
21 YEARS AND OLDER
• 7 TRAYS OF ASSORTED MEATS
• 7 SECOND PRIZES
• 7 DOOR PRIZES
• 2 MONEY TRAYS
• 1 COMEBACK PRIZE
FREE REFRESHMENTS

Quincy Youth Hockey

BINGO

Every Thursday at 6:45pm

at V.F.W. Bryan Post

Broad Street, Quincy

All proceeds benefit the youth at Quincy Youth Hockey

License Board Issues Sunday Hours For City Liquor Stores

The License Board Tuesday issued the dates and hours of Sunday and holiday openings for the city's liquor stores.

On the night before Thanksgiving, Wednesday, Nov. 25, package stores may remain open until 11:30 p.m.

On Thanksgiving Day, package stores may not sell or deliver alcoholic beverages at any time during the day.

The board ;has approved Sunday openings on the Sunday before Thanksgiving and each Sunday thereafter until New Year's Day, subject to the following:

•Stores may not open before noon.

•Stores may not open Dec. 25.

•Stores must close no later than 11 p.m. (11:30 p[.m. if the following day is a Monday holiday.

•Employees must be paid at a rate not less than one and one half times the employee's regular rate.

•No employee shall be required to work, and refusal to work on a Sunday shall not be grounds for discrimination, dismissal , deduction of hours or any other penalty.

On Wednesday, Dec. 24, package store licensees may be open until 11:30 p.m.

For further information, call 617-376-1134.

POLITICAL ADVERTISEMENT POLITICAL ADVERTISEMENT

Ron Iacobucci Surrounds Himself With The Best People . . . The Future Of Quincy . . .

and their future will be determined by the quality of their education. Good schools produce good citizens. Ron Iacobucci knows his ABC's when it comes to good schools. Ron knows that Access to elected public officials is important, he will listen and take action. Ron knows we can do Better and he is Committed to make it happen.

Ron Iacobucci . . . because the school system is important to all of us!

Ron Iacobucci

SCHOOL COMMITTEE

Paid for by the Committee to Elect Ron Iacobucci, Treasurer Karen Keenan, 430 Adams Street, Quincy

Congress Approves Delahunt Bill For End To Cuba Travel Ban

Congress has approved legislation, championed by Rep. William Delahunt, to lift United States restrictions on travel by Americans to Cuba.

The measure, part of an appropriations bill, now goes to a joint conference committee to iron out the many differences between the Senate and the House versions.

But it still faces a veto by President Bush who has vowed to halt any legislation containing this Cuba language.

The Senate gave its approval last week by a 59 to 36 margin while earlier this month the House of Representatives passed it be a 227 to 188 vote.

The bill under threat of veto is the 2004 appropriations measure covering two federal agencies, the Departments of Transportation and Treasury.

"The House and Senate have spoken clearly and jointly," said Delahunt. "We don't need travel police who tell us where we can go and what we can do when we get there."

Current law prohibits Americans, with certain exceptions, from traveling to Cuba without a license from the Office of Foreign Assets Control in the Treasury Department.

Delahunt has long maintained that these restrictions are counterproductive.

"U.S. policy seems based on the belief that restricting Americans' rights will somehow bring change to Cuba," he said. "That make no sense."

Dr. Rue Wilson Appointed Program Director At SSMH

Dr. Rue Wilson has been named director of child and adolescent services at South Shore Mental Health, working with the Foundations and Super Employable People (SEP) programs.

She will provide clinical oversight for the Foundations and SEP programs, ensuring that families are part of the treatment process. She will also provide inservice training and consultation where needed.

Dr. Wilson previously was clinical and program director at the Home for Little Wanderers, Intensive Residential Treatment Program in Taunton.

She received her doctorate in education, counseling psychology, from Boston University, and completed he post-doctoral clinical fellowship at McLean Hospital, Trauma and Dissociative Disorders Program.

HOME SELLERS ATTENTION!

FREE over the "net" property evaluation.

No agent. No appointment.

www.QuincyRealEstateSales.com

Mike Clancy, CENTURY 21, Tullish & Clancy

Be Sure To Vote November 4th In Quincy's City Election Every Vote Does Count!

Water Quality Wollaston Beach Open Space Candidates Concerns

Water quality, Wollaston Beach, the salt marshes and open space are the issues most frequently mentioned when you quiz the candidates in the Nov. 4 election on the environmental concerns facing Quincy today.

That was one of the questions asked of the candidates the other day by the Quincy Environmental Network on a questionaire that drew responses from eight of those who survived to the final election.

"The restoration of our city's marshlands, the preservation and maintenance of our park system and the cleanup of Wollaston Beach and our coastal waters, were the top three concerns of Mayor William Phelan.

He noted that the restoration of the Houghs Neck salt marshes has begun, the Army Corps of Engineers is ready to begin work on Broad Meadows and "we are now looking at the marshes at Squantum and Marina Bay."

"Our goal is to restore all of our ,marshes so that they become the sound ecological environs they were years ago," said Phelan.

Joseph Newton, the mayor's opponent, had not responded to the NET questionaire at presstime.

Among the at-large candidates for the City Council, Frank McCauley identified the most pressing environmental issues as "clean up the bog in North Quincy, clean up of sewage from leaking pipes on Quincy Shore Drive and clean up former high school site on Quincy Avenue."

Jimmy Liang would like to see "the preservation and enhancement of existing open spaces, woodlands, wetlands and water bodies" as well as restoration of the salt marshes and improvement of the quality of storm water run-off, particularly at Wollaston Beach.

Joseph Finn leans toward elevating the environment to a "primary as opposed to a tertiary position in the forwarding of development, "smart" development of and in the city and "quality and protection of water, beaches and remaining natural areas within the city limits."

Jo Ann Bragg was brief when she said, "the most pressing environmental issues facing the city of Quincy today are preserving open space, restoring our slat water marshland, improving the water quality of our 27 miles of coastline and cleaning up any hazardous waste sites around the city."

Kevin Coughlin, candidate for the Council in Ward 3, nominated as the three most pressing environmental issues "land use, development and preserving space; restoration of our salt water marshland; and improving water quality."

Alicia Gardner, candidate for the Council in Ward 6, feels that the important issues are "preserving and protecting our open space . . . and our salt marshes, maintaining and upgrading our parks recreation facilities and beaches . . . and mitigating the effects of development by assuring open space taken is replicated."

Brian McNamee, another candidate in Ward 6, cited as issues the water quality at Wollaston Beach, the preservation of open space and the reduction of air pollution. "We need to identify and replace any sewer lines that are broken and leaching into storm collection systems."

Campaign Trail

Keenan Endorsed By Eight Unions

Councillor-at-Large John Keenan has received the endorsement of several more union locals in his bid to retain his seat in the Nov. 4 election.

Latest of offer their support are Plumbers and Gasfitters Local 12, Boston Plasterers & Cement Mason Local 584, Quincy Firefighters Association Local 792, Roofers & Waterproofers Local 33, Boilermakers Local 29, Utility Workers Union of America Local 369, Bricklayers & Allied Craftsmen Local 3 and Boston Mailers Union No 1 Local 1.

Keenan was cited for his commitment to the issues of all working men and women and the creation of jobs for the betterment of the community.

POLITICAL ADVERTISEMENT

POLITICAL ADVERTISEMENT

POLITICAL ADVERTISEMENT

Performance. Not politics.

With important issues affecting the future of our city to be resolved, we need to keep **John Keenan's independent voice of reason** on the Quincy City Council.

With hard budget decisions to be made, we need to keep **John Keenan's financial expertise and management experience** on the Quincy City Council.

We need to keep John Keenan on the Quincy City Council.

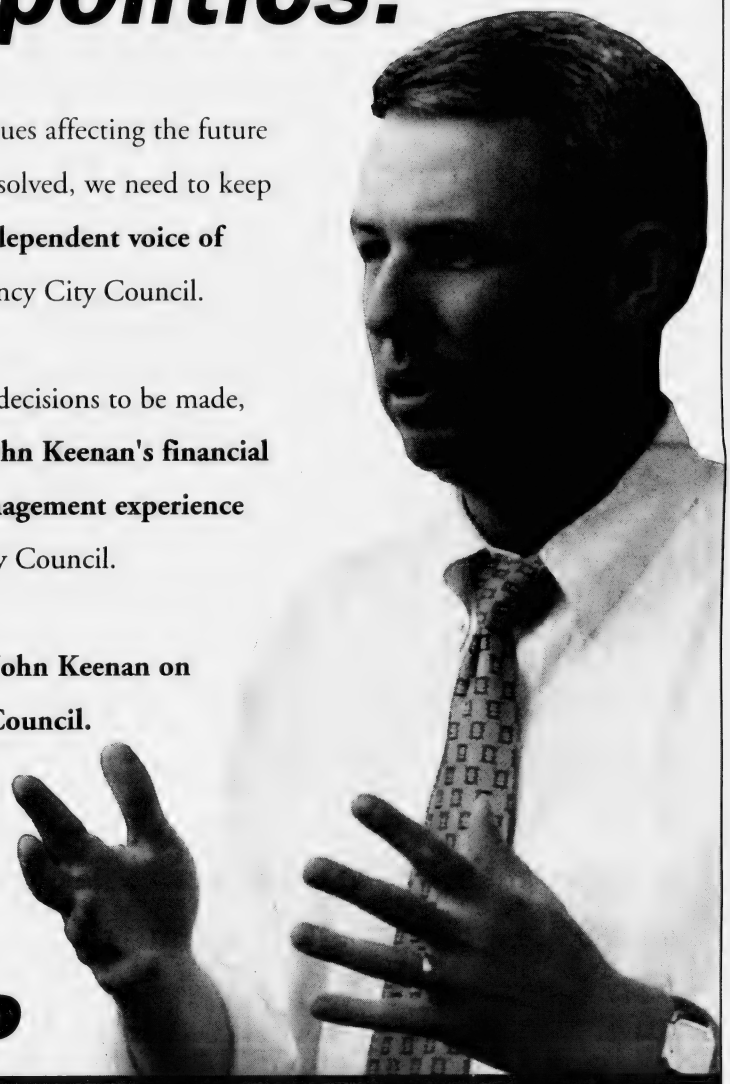

KEEP

KEENAN

COUNCILLOR-AT-LARGE

THE COMMITTEE TO ELECT JOHN F.KEENAN. STEVE DESROCHE, CHAIRPERSON.
221 PINE STREET, QUINCY, MA 02170

POLITICAL ADVERTISEMENT POLITICAL ADVERTISEMENT POLITICAL ADVERTISEMENT

Why You Should

Because Elections Are About People

Kevin Is . . .

Keeping Our Schools Strong

"When funding cuts removed programs from our schools, Kevin stood up to restore those programs, suggested a creative revenue source and co-sponsored the Quincy Public Schools Education Fund for the good of all our children.
He really cares and gets things done."

-Paul and Diane Foley

Looking Out For Senior Citizens

"Kevin's efforts on behalf of senior citizen tax abatements and exemptions, his attention to repairing sidewalks that were a real hazard to us and his plan for Senior Safety Zones make a difference to seniors throughout Quincy. Kevin is looking out for us."

- Vera DiCarlo
- Ramsey Hassan

A Councillor Who Gets Things Done

Kevin, Maria, Matthew, James and Domenica Coughlin

On November 4th
Re-Elect

Kevin---------
COUGHLIN

Our Ward Three Councillor
Making A Difference For Quincy

Paid for and Authorized by the Coughlin Committee, 19 Small St., Quincy, MA 617-328-7749 • Michael Covais, Chairman, Howie and Janet Crowley, Coordinators

POLITICAL ADVERTISEMENT POLITICAL ADVERTISEMENT POLITICAL ADVERTISEMENT

Re-Elect Kevin

And A Place We Call Home

Keeping Our Neighborhoods Safe

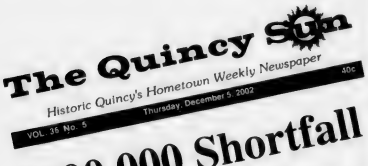
The Quincy Sun
Historic Quincy's Hometown Weekly Newspaper
VOL. 36 No. 5 Thursday, December 5, 2002 40¢
$800,000 Shortfall Could Sideline Wollaston Engine

"When Wollaston Fire Station Engine 4 faced elimination from service this past year, Kevin stood up for us to safeguard our neighborhoods and Engine 4 is still there for all of us. He keeps his promises and gets things done."

-Ann and Clara Yeomans

Solving A Problem, Years In The Making

"Sewer backups and collapses had plagued our home and neighborhood for many years and threatened our environment. Kevin fought for us and secured the funding to get this job done in his first year as our councillor. He's our voice in City Hall."

-Peter and Diane Salidas

Ensuring Development That Fits

"Kevin worked for months and held many community meetings to make sure that this development made sense for the neighborhood. He kept us informed and involved and put our interests first."

-Mike and Shelley Carnevale

Because Kevin Is Making A Difference

Paid for and Authorized by the Coughlin Committee, 19 Small St., Quincy, MA 617-328-7749 • Michael Covais, Chairman, Howie and Janet Crowley, Coordinators

QMC Seminar Offers Support For People Coping With Loss

Quincy Medical Center (QMC) will offer a bereavement seminar for individuals who recently experienced the death of someone close, on Nov. 19 from 6:30 to 8 p.m. at the Center on 114 Whitwell St.

Titled "Coping With the Holidays," the seminar will have grief counselors available to address concerns and answer questions from the public.

Grief counselors say it is not uncommon for people who have experienced the death of a close relative or friend to feel a heightened sense of loss around the holidays.

Talking about feeling of loss, particularly with people who are going through a similar grieving process is part of the healing process, according to Rev. Esther Bowen, certified bereavement counselor and director of pastoral care at Quincy Medical Center.

Pre-registration is required. For more information call 617-376-5502.

Personalized Holiday Cards!
10% Discount for on-line ordering!
www.Kempersales.ccholiday.com
617-770-0651

Water Bills Complaints To Be Aired Nov. 24

(Cont'd from page 1)

provide any relief to allow them to make payments over an extended period of time?"

Coughlin said he has received complaints from residents who claim their water bills have doubled in one quarter.

"If the bills are valid then what can we do to assist people who are receiving bills they may not be able to pay? I think we need to respond to that," he said.

Coughlin said he would like the DPW to explain the differences between the new and old meter-reading equipment.

The new meter-reading guns have the capability of using radio waves to read water meters, Fink said. The technology would be similar to that used for garage-door openers or cordless telephones, he said.

City employees simply can walk by a dwelling and catch a reading by radio waves, Fink said. Workers would not be concerned with gaining access to homes, he said. The technology would allow the city to do away with estimated readings, he said. In addition, the new meter reading equipment would allow the city to take monthly readings, which would limit any potential problems with bills, said Fink.

New water meters would have to be installed in dwellings to accommodate the new system, Fink said. The city is looking to begin the process of converting to the new system next year, Fink said. Many cities and towns, including Abington and Rockland, utilize the new equipment already, he said.

The conversion project is part of a larger capital improvement plan being worked on by Mayor William Phelan, said Fink. Converting thousands of water meters to the new system would cost millions of dollars, he said.

The city is exploring the possibility of bonding the conversion plan, said Fink.

Primary Care.

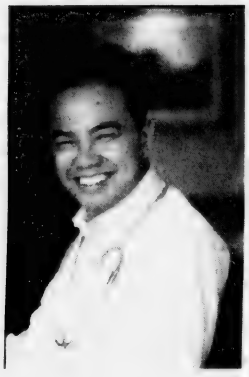

Khang Nguyen, M.D., *Internal Medicine*

Annual check ups? Ongoing medical problem? Dr. Khang Nguyen, **located at 32 South Main Street in Randolph,** provides all of the primary health care services you need to stay healthy. Dr. Nguyen, who is fluent in both **English and Vietnamese**, is board certified in Internal Medicine. Whether it's time for your annual physical or you're looking for a physician who will partner with you to get the most out of your health care, **make an appointment with Dr. Nguyen at 781-963-3082**. He accepts most major health insurance plans and is accepting new patients. Dr. Nguyen is affiliated with Milton Hospital.

Specialty: Internal Medicine
Undergraduate School: Boston University
Medical School: Dartmouth Medical School, Hanover, NH
Board Certification: American Board of Internal Medicine
Internship and **Residency:** George Washington University Medical Center

100 Years of Caring 1903 2003

Milton Hospital

Community Physician Associates
92 Highland Street
Milton, MA 02186
www.miltonhospital.org

Close to Home.

POLITICAL ADVERTISEMENT

POLITICAL ADVERTISEMENT

POLITICAL ADVERTISEMENT

A Proven Leader

Here's what community leaders in Quincy say about Jo-Ann Bragg:

"I ask for one of your three votes for Quincy City Councillor-at-Large."

"Her proven ability to handle complex issues and solve today's problems while planning for tomorrow's needs will be welcome on the Quincy City Council."
— Endorsement from Quincy Fire Fighters Association; William Arienti, President

"Jo-Ann is a tireless worker... In difficult budget times, as Budget Chair, Jo-Ann ensured equity for all of our schools and programs. A fiscal check and balance... Jo-Ann Bragg is an outstanding voice for quality education and quality of life issues in our city."
— Richard DeCristofaro, Ed.D., Superintendent of Quincy Public Schools

"A true champion of educational excellence... She will bring to the role of Councillor-at-Large that same selfless dedication and total commitment that has characterized her as a school committee person. Quincy will be a better community with Jo-Ann Bragg working for the common good of all its citizens."
— Eugene W. Creedon, former Superintendent of Quincy Public Schools

Vote on November 4

JO-ANN BRAGG
COUNCILLOR-AT-LARGE

For a ride to the polls, call (617) 471-3822. For further information, visit www.Jo-AnnBragg.com.

Paid for by the Committee to Elect Jo-Ann Bragg ~ Chair, Bob Jarnis; Treasurer, Karen Goff

POLITICAL ADVERTISEMENT POLITICAL ADVERTISEMENT

Quincy Public Employees Association

Thank You Mayor Phelan

The Quincy Public Employees Association would like to publicly thank Mayor Phelan and his negotiation team for our recent agreement to settle our collective bargaining unit contract.

Mayor Phelan acted with both fairness towards the union and concerns of the taxpayers. I believe this contract to be a giant step forward in these tight fiscal times. We look forward to helping you address Quincy's future.

Yours truly,

Quincy Public Employees Association

Andrew J. Ayer
President

Dominic J. Venturelli
Vice-President

Catherine M. Ierardi
Secretary

Warren G. Sproul
Treasurer

POLITICAL ADVERTISEMENT POLITICAL ADVERTISEMENT

VOTE NOVEMBER 4TH • LINDA'S NAME APPEARS 2ND ON THE BALLOT

"Why do we support Linda? Because we want what's best for our children."

"We trust Linda's judgement, integrity and most of all her commitment to our children." - Lisa Hajjar and Judy Doherty

Committee to elect Linda K. Stice • 74 Winthrop Avenue, Quincy, MA 02170 (617) 773-1552
Kenneth Tarabelli, Treasurer

POLITICAL ADVERTISEMENT POLITICAL ADVERTISEMENT POLITICAL ADVERTISEMENT POLITICAL ADVERTISEMENT

QUINCY PUBLIC SCHOOLS' TEACHERS AND STAFF SUPPORT ELAINE DWYER FOR SCHOOL COMMITTEE

Amelio Della Chiesa
Atherton Hough Elementary
Atlantic Middle School
Beechwood Knoll Elementary
Bernazzani Elementary
Broad Meadows Middle School
Central Middle School
Clifford Marshall Elementary
FW Parker Elementary
Lincoln-Hancock Elementary
Merrymount Elementary
Montclair Elementary
North Quincy High School
Point Webster Middle School
Quincy High School
Snug Harbor Elementary
Squantum Elementary
Sterling Middle School
Wollaston Elementary

Paid for by the Committee to Elect Elaine Dwyer

POLITICAL ADVERTISEMENT

POLITICAL ADVERTISEMENT

Signs of Support

Wherever you look around Quincy — whether you see blue or green — it's clear that **Jimmy Liang** enjoys the widespread support of the voters.

JIMMY LIANG
www.JimmyLiang.com
COUNCILLOR AT LARGE
"The next generation of leadership in Quincy"
For a ride to the polls, call the Jimmy Liang campaign at 617-786-8997
TUESDAY NOV. 4
Paid for and authorized by the Committee to Elect Jimmy Liang, David Colton, Chair

CAMPAIGN TRAIL

Liang Endorsed By Carmen's Union

Jimmy Liang, a candidate for an at-large seat on the City Council, has been endorsed by the Boston Carmen's Union, which represents more than 5,900 MBTA workers.

It is the first endorsement of Liang by a major organization.

"The Carmen's Union feels very fortunate to have a friend of your stature and integrity running for election as city councillor in the City of Quincy," wrote the union in a note to Liang.

"You will be a great asset to the working men and women in Quincy."

Liang responded that he and the union "share common goals and values."

"At the age of four, many family came to the United States seeking a better life, with greater opportunities, more safety and security. In short, we came seeking the American dream. We found it is Quincy and continue to live it.

"Organized labor is really about the same things my family sought. You fight to improve workers lives, ensure worker safety and provide worker security. Labor has brought the American dream within the reach of many who otherwise would not have had a fair chance.

Liang has been campaigning on the promise to bring new ideas and a new vision to the City Council with the rallying cry of "yesterday's politicians, yesterday's methods and yesterday's solutions . . . just won't do for today's Quincy."

Quincy Typewriter Service
SALES - SERVICE - RENTALS
Bob Barker Gerry Barker
AUGUST SPECIAL
IBM Selectrics Reconditioned
Starting at $199.00 and up while they last!
5 Maple Street
Quincy, MA 02169 617-472-3656

POLITICAL ADVERTISEMENT POLITICAL ADVERTISEMENT POLITICAL ADVERTISEMENT

The Norfolk Central Labor Council - AFL-CIO and their Affiliates have endorsed the following candidates in the November 4th Election

For Mayor of Quincy
Bill Phelan

Councillor at Large
Joe Finn

Ward 1 City Councillor
Leo Kelly

Ward 4 City Councillor
Jay Davis

Ward 2 City Councillor
Dan Raymondi

Ward 5 City Councillor
Douglas Gutro

Ward 3 City Councillor
Kevin Coughlin

Ward 6 City Councillor
Alicia Gardner

School Committee
Ron Iacobucci

We urge you to vote in the November 4th Election:
It is very important that you, your family and your friends exercise your right to vote.

Bob Rizzi
President

Jim Howard
Secretary Treasurer

Thomas Chirillo
Executive Vice President

CAMPAIGN TRAIL

Leo Kelly Endorsed By Three Unions

Three local labor unions have endorsed Leo Kelly in his race for the City Council seat from Ward 1.

They are the City of Quincy Laborers Local 1139, the Norfolk Central Labor Council AFL-CIO and the South Shore Building Trades.

"I am proud to be supported by the hard working men and women who endorsed me," said Kelly, who is attempting to return to the council seat he left 20 years ago.

POLITICAL ADVERTISEMENT POLITICAL ADVERTISEMENT

Tuesday November 4th Vote To

Keep

Councillor At-Large

John F.

KEENAN

Paid for by the Committee to Elect John F. Keenan, 221 Pine Street, Quincy, MA 02170 Steve DesRoches, Chairperson

POLITICAL ADVERTISEMENT POLITICAL ADVERTISEMENT

Experience Counts.

LEO J. KELLY

Candidate for Ward One Councillor

Elected Ward One Councillor 6 Times

You wouldn't have elected him 6 times if he didn't do the job right.

Council President 2 Terms and Acting Mayor

Full-Time Representation

Tuesday, November 4, 2003

Please Remember to Vote for

KELLY

Ward 1 Councillor

617-773-1534

Paid for by the Committee to Elect Leo J. Kelly
143 Spring St., Quincy, MA 02169

MANET QUINCY

Registered Voters
Of Ward 4, Precinct 1

Your Polling Location
Has Been Changed From
the Drohan Senior Citizen Facility
to

Lincoln Hancock School
Water Street Entrance

To Verify Your Voter Registration Status,
Please call your Board of Registrars
Denis Tardo, Chairman
William P. Dracchio
Jennifer Logue
Joseph P. Shea, City Clerk
at **617-376-1142**

MANET QUINCY

Registered Voters
Of Ward 4, Precinct 5

Your Polling Location
Has Been Changed From
The Lincoln Hancock School
to

Morrisette Legion Post
81 Liberty Street

To Verify Your Voter Registration Status,
Please call your Board of Registrars
Denis Tardo, Chairman
William P. Dracchio
Jennifer Logue
Joseph P. Shea, City Clerk
at **617-376-1142**

As of October 22, 2003 . . .

Kendra
617-697-4060

Nancy
339-987-0887

10% Off
1st Time
Clients!

Kendra and Nancy are now working independently at
A Step Beyond Beauty Salon & Spa
1446 Hancock Street • Monday-Saturday • 617-328-8823
Please join us and ask us about discounts of our already lower prices.

POLITICAL ADVERTISEMENT

POLITICAL ADVERTISEMENT

POLITICAL ADVERTISEMENT

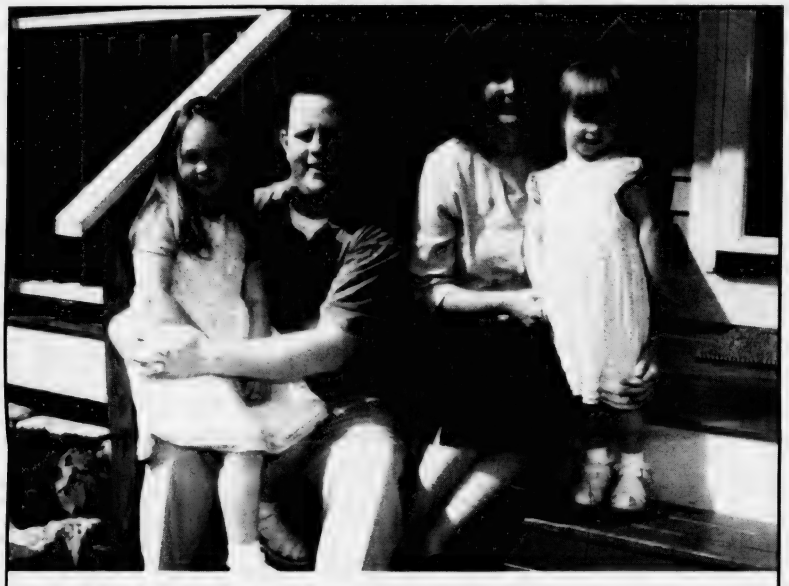

I Ask For Your Support!

As your Ward 4 Councilor, I promise to pay attention to those issues that are of importance to all of us including taxes, public safety, development, education and public works. I will always be attentive to your needs and respond to your calls. Most importantly, I will work diligently to protect your interests. On Tuesday, November 4th, I hope you will consider me worthy of your vote.

DAVIS
★ WARD 4 ★

On November 4TH Vote
JAY DAVIS
Ward 4 City Councillor

Paid for by the Committee to Elect Jay Davis, 617-472-8722

Campaign Trail

McNamee Receives Painters Trades Union Endorsement

Ward 6 City Council Candidate Brian McNamee has been endorsed by the District Council 31, International Union of Painters and Allied Trades (IUPAT), AFL-CIO, his eighth union endorsement.

Additional unions endorsing McNamee in the race for Ward 6 Councillor are:

Iron Workers Local 7, AFL-CIO; United Brotherhood of Carpenters and Joiners of America, Pile Drivers Local Union 56; Allied Printing Trades Council, Boston; Graphic Communications International Union (GCIU), Local 600-48M, Boston; Roofers & Waterproofers Local Union 33; Boston Lodge #264, International Association of Machinists and Aerospace Workers, Laborers' International Union of North America (LIUNA), Local 1139.

In response to the most recent endorsement McNamee stated "I am grateful to have the valuable support of the Painters and Allied Trades. District Council #35 represents 4000 union families in 14 locals across the Commonwealth," McNamee said. "I'm aware there is a significant membership in Quincy."

District Council #35's endorsement cited McNamee's support of working men and woman and his understanding of the issues that affect their daily lives.

Asian American Assn. Receives $2,500 Grant

FleetBoston Financial Foundation has awarded a $2,500 grant to the Asian American Civic Association (AACA), a community-based nonprofit organization that serves Asian immigrants and refugees in Quincy, Boston, Brookline, Cambridge, Malden, Medford, Newton, Randolph and Somerville.

The grant will help support AACA's Education Center, whose primary goal is to assist Asian immigrants and refugees in achieving economic self-sufficiency and overcoming linguistic and cultural isolation.

Funding from FleetBoston Financial Foundation will help AACA deliver services such as English as a Second Language (ESL), family literacy, adult basic education and vocational training.

The mission of AACA is to provide limited English-speaking and economically disadvantaged Asians with programs and services to develop the literacy and employment skills needed to achieve financial self-sufficiency.

Citizens Advisory Board Seeks New Members

The local Citizens Advisory Board of the Department of Mental Retardation (South Coastal Advisory Board) is seeking volunteers to serve on the board.

You are eligible to serve if you live or work in the South Coastal area, which includes Quincy, Milton, Randolph, Weymouth, Braintree, Scituate, Cohasset, Hingham, Hull and Norwell.

The Advisory Board meets every second month at 6:30 p.m. in the Tufts Library, 46 Board St., Weymouth, and advises the department on community needs.

The Board may include people served by the department and members may be involved in activities such as quality assurance, education or advocacy.

One important area is the family/citizen monitoring visits where board members visit homes and programs founded by the department to assess the quality of the services provided.

Those interested in joining the board should contact Karyn Dion, director, South Coastal Office at 781-337-2165, extension 322.

NEWSCARRIERS WANTED
Here's a chance to earn extra money by building a Quincy Sun home delivery route.
617-471-3100

Established Networking Group Invites You to
Visitor's Day
Thursday, Nov. 6, 8am-9:30am
Braintree Location
Boost your business through referrals! Discover the power of business-to-business networking; learn how fellow business owners can serve as continuing source of new business. Established group will show you how. Don't miss this opportunity! RSVP for details, John Reed,
617-699-7770 jreed@thebusinessroundtable.com

Mayor, Council, School Races In Spotlight

(Cont'd from page 1)

the city forward, the central themes of his bid for a second term.

But Newton, a two-term Ward 6 councillor who got into the race at the last minute and with little money, notes that only 12,754 voted in September and 39,482 stayed home.

"A lot of those voters who didn't come out, I feel, are undecided and I hope to get them out Nov. 4."

Shea, in making his 40 percent prediction, notes that most of this year's campaigning for not only mayor, but the other offices, has been somewhat in a quiet mode.

He is also basing his forecast on another indicator: going into this week just days before the election, there were only 393 applications for absentee ballots. Two years ago 752 absentee ballots were actually cast.

The ballot:

CITY COUNCIL AT-LARGE

The city council at-large race is being watched closely.

Incumbents **Francis X. McCauley**, 73, and **Joseph G. Finn**, 47, and appointee **John F. Keenan**, 39, have strong challengers in **Jo-Ann Bragg**, 48, and **Jimmy Liang**, 26.

For McCauley, a four-term mayor seeking his eighth term on the council, this apparently is his last campaign. Now in his 30th year in municipal elective office, he has indicated this will be his last run.

Finn, former executive director of Father Bill's Place and now executive director of Shelter, Inc., a Greater Boston agency helping the poor, is seeking a second term.

Keenan was elected by the city council in February to fill the seat vacated by Tim Cahill after he became state treasurer. He was the runner-up in the at-large race two years ago.

Keenan is the executive director of the Norfolk County Retirement System and served as executive secretary to Mayor Sheets.

Bragg, now in her third term, 10th year as a member of the school committee, has been a consistent strong vote-getter. She topped the school committee field in her last two elections and has served as vice chairwoman of the board.

Liang, a Quincy restaurant owner, is making his second run for councillor at-large. He is the first and so far only Asian-American candidate to run for the city council.

Two years ago he won a nomination in a nine-candidate preliminary election field and finished fifth in the final election polling 7,173 votes.

Also seeking one of the three at-large seats is **Robert J. Boussy**, 48, of Farrington St., who has run in Ward 3 and at-large and in 1999 challenged Mayor Sheets.

There was no preliminary election for council at-large.

WARD COUNCIL

Ward 1

Former Councillor **Leo J. Kelly**, 71, and **Joseph Keegan**, 32, a Quincy police officer and Desert Shield and Desert Storm Army veteran, seek the Ward 1 seat incumbent Gregory Hanley is leaving.

Kelly, who held the seat for 10 years from 1974 to 1983, has been chairman of the Beaches and Coastal Commission for several years.

In the preliminary election, Kelly topped the five-candidate field with a vote of 868. Keegan took the second spot with 702 — 166 behind Kelly.

Ward 3

Incumbent **Kevin Coughlin**, 48, seeking a second term, is opposed by **John C. Cain, Jr.**, 58, of South Central Ave. Coughlin is an assistant chief probation officer in Middlesex Family Court. Cain, a teacher in the Boston public school system and former computer company owner, is making his third bid for the Ward 3 seat.

There was no preliminary election.

Ward 6

Alicia A. Gardner, 50, of Deerfield St., Squantum, and **Brian McNamee**, 46, of Commander Shea Boulevard, North Quincy, are seen in a close race for the Ward 6 seat Joseph Newton is leaving.

Gardner, Constituent Service Aide to state Senator Michael Morrissey, is making her political debut.

McNamee, chief financial officer for the South Essex Sewerage District, has run for the Ward 6 seat before and two years ago was a candidate for councillor at-large.

In the five-candidate preliminary election in September, Gardner topped the field with a close 12-vote margin over McNamee.

Two incumbents and one newcomer are in the "already elected" category.

Daniel Raymondi, 56, **Douglas S. Gutro**, 38, and **James H. Davis, III**, 38, of Shawmut St., are unopposed.

Raymondi is running for his eighth term in Ward 2 and Gutro for his second in Ward 5.

Davis, an attorney and a political newcomer, was the only candidate to take out papers for the Ward 4 seat Bryan Connolly is leaving after only one term. An open ward seat with only one candidate is a political rarity in Quincy.

Only three women — Edna Austin, Joanne Condon and Patricia Toland — have been elected to the city council in Quincy's 114 years as a city.

Toland, who died in 1994, was the last to serve. She was elected to an at-large seat in 1981 and re-elected to five more terms. She was council president in 1988-89, the only woman to hold that post. She left the council in 1993 to become assistant city clerk. The council has been all-male since.

SCHOOL COMMITTEE

The school committee race has generated a good share of voter interest.

Christine Cedrone, present vice-chairwoman, has decided not to seek a third term, leaving a vacant seat to attract contenders.

Incumbent **Linda K. Stice**, 54, is seeking her fourth term and was the top vote-getter in the school committee preliminary election in September.

Elaine Dwyer, 48, who was appointed at the city council-school committee joint convention to complete William Phelan's term after he was elected mayor, hopes to retain the seat by city-wide election.

The four contenders are:

Brian H. Buckley, 52, of Sims Rd., coordinator of Intergenerational Programs for the Norfolk County Sheriff's Office and former executive director of the Quincy Council on Aging.

Ronald P. Iacobucci, 48, of Adams St., head of the South Shore and Neponset Valley Foundation overseeing the Mini-Fenway Park planned for Quincy.

Theresa M. Lord-Piatelli, 46, of Brunswick St., Quincy attorney and chairwoman of the Quincy College Board of Governors, making her political debut.

David F. McCarthy, 42, of Whitney Rd., director of security at General Dynamics in Needham and a member of the Quarry Hills Gold Course Advisory Board.

Stice topped the preliminary election field with an impressive vote of 6,582 followed by Iacobucci, 4,506; Buckley, 4,448; Lord-Piatelli, 3,885; Dwyer, 3,530; and McCarthy, 3,291.

The polling places for the city's 30 precincts will be open from 7 a.m. to 8 p.m. Tuesday, Nov. 4. Their locations are listed on page 21.

POLITICAL ADVERTISEMENT POLITICAL ADVERTISEMENT POLITICAL ADVERTISEMENT

ELECT ★ ★ ★ ★ ★ ★ ★ ★ ★ ★

DAVE McCARTHY

SCHOOL COMMITTEE

Dave McCarthy is the type of guy who can cover all the bases!

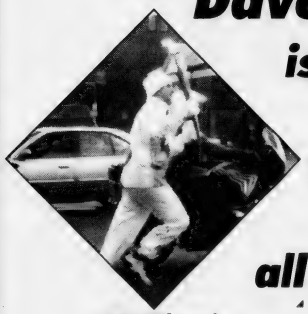

2001 Olympic Torch Bearer

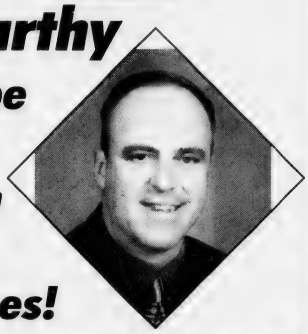

A Quincy Resident who has been educated by his family's life

Vote November 4

ELECTION DAY

Endorsements:

★ Laborer's International Union of North America - Public Employees of the City of Quincy Local 1139 AFL-CIO

★ Quincy Education Association (QEA)

★★★ LAST ON THE BALLOT, FIRST FOR THE KIDS. ★★★

Paid for by The Committee to Elect Dave McCarthy • Larry Baker, Treasurer • 54 Ocean St., North Quincy, MA

Campaign Trail

Liang Endorsed By Carmen's Union

Jimmy Liang, a candidate for an at-large seat on the City Council, has been endorsed by the Boston Carmen's Union, which represents more than 5,900 MBTA workers.

It is the first endorsement of Liang by a major organization.

"The Carmen's Union feels very fortunate to have a friend of your stature and integrity running for election as city councillor in the City of Quincy," wrote the union in a note to Liang.

"You will be a great asset to the working men and women in Quincy."

Liang responded that he and the union "share common goals and values."

"At the age of four, many family came to the United States seeking a better life, with greater opportunities, more safety and security. In short, we came seeking the American dream. We found it in Quincy and continue to live it.

"Organized labor is really about the same things my family sought. You fight to improve workers lives, ensure worker safety and provide worker security. Labor has brought the American dream within the reach of many who otherwise would not have had a fair chance.

"So, my life and lives of the average working man and woman aren't very different."

Liang has been campaigning on the promise to bring new ideas and a new vision to the City Council with the rallying cry of "yesterday's politicians, yesterday's methods and yesterday's solutions . . . just won't do for today's Quincy."

Save Gas & Money... Shop Locally

Bates & Riordan, LLP
Accident & Injury Law
Deborah Bates Riordan, Nurse-Attorney
Theodore Riordan, Fmr. clerk, RI Supreme Ct.
645 Hancock Street (near Wollaston T)
617-328-8080
www.BatesRiordan.com

QUINCY RESIDENT WILLIAM P. Harris (right) was installed recently postmaster of the Natick Post Office in a ceremony at the Natick VFW Hall. Massachusetts Postal District Manager John W. "Mike" Powers III administers the oath of office while Harris' wife, Carole Harris, held the Bible.

Park Service Free Tours Of Boston Harbor Islands Nov. 8

The National Park Service will conduct a free three-hour tour of the 34 islands that make up the Boston Harbor National Park Saturday, Nov. 8, in honor of Veterans Day.

The narrated cruise will leave from Long Wharf on Atlantic Avenue, Boston, next to the New England Aquarium at 11 a.m. and return at 2 p.m.

The narration will highlight the islands' lighthouses, forts and natural wonders and will focus on military history and harbor defense.

Tickets will be available the day of the tour on a first come, first served basis and can be picked up at the Boston Harbor Cruise ticket office on Long Wharf.

The tour is sponsored by the Boston Harbor National Park, Boston Harbor Cruises and the Island Alliance.

Greg Collins Admitted As Pricewaterhouse Partner

Gregory Collins of Quincy, a 14-year employee of the firm, has been admitted as a partner in PricewaterhouseCoopers Assurance and Business Advisory Services (ABAS) practice.

He has been a part of the company's ABAS Financial Services team and has focused on servicing clients in the investment management sector. He also has expertise in complex merger and acquisition.

"Greg Collins' technical expertise in the investment management field has been invaluable in helping his clients successfully undertake complex transactions," said Michael Costello, managing partner.

POLITICAL ADVERTISEMENT

POLITICAL ADVERTISEMENT

What have we learned from experience?

It's true...

Some of the people running for City Council have spent more time in the City Government than **Jimmy Liang.**

What has that experience *brought* us?

Record high taxes. Roads and sidewalks in disrepair. Water bills out of control. Unbearable traffic. Threats of cutbacks and layoffs.

So what has that experience *taught* us?

That today's issues and challenges call for today's thinking, energy and enthusiasm — not yesterday's tired ideas.

Anyone can put in years of time. But time doesn't equal progress. Time doesn't equal success.

Let's move forward

It's time Quincy stepped out of yesterday, and moved forward into a bright future.

It's time to elect a new generation of leader to the City Council.

On Tuesday, November 4, let's elect **Jimmy Liang** City Councillor at Large.

"A trailblazer." — The Patriot Ledger

"Strikes a chord in a changed Quincy." — The Boston Globe

"Making political history." — The Quincy Sun

TUESDAY NOV. 4

JIMMY LIANG
www.JimmyLiang.com
COUNCILLOR AT LARGE
The next generation of leadership in Quincy
For a ride to the polls, call the Jimmy Liang campaign at 617-786-8997
Paid for and authorized by the Committee to Elect Jimmy Liang, Daniel Collins, Chair

POLITICAL ADVERTISEMENT

POLITICAL ADVERTISEMENT

VOTE NOVEMBER 4TH • LINDA'S NAME APPEARS 2ND ON THE BALLOT

"Twelve years ago we voted for Linda for her integrity and commitment to Quincy's children. Today we support her for those same reasons."

Bill and Ann Macdonald, lifelong Quincy residents

Experience, integrity, a lifelong commitment to children.

Committee to elect Linda K. Stice • 74 Winthrop Avenue, Quincy, MA 02170 (617) 773-1552
Kenneth Tarabelli, Treasurer

CAMPAIGN TRAIL

Keegan Recommends City Import Drugs From Canada

Joseph Keegan, a candidate for City Council from Ward 1, says the city of Quincy and its residents would save a lot of money if they followed Atty. Gen. Thomas Riley's advice and import cheaper drugs from Canada.

"This is something the city needs to explore and start saving money as soon as possible," said Keegan, noting that Springfield is importing drugs from Canada and Mayor Michael Albano thinks it will save $9 million each year.

"This is the kind of thinking that we need in Quincy. People talk about fiscally tough times so we need to take a different approach to solving our problems. We need to think outside the box and look around for new solutions and new ideas.

"The FDA is concerned about oversight of the drug production but many believe that agency could us the same technology it uses to combat counterfeit drugs.

"Too often many of our elderly and working poor are left to choose between purchasing necessary drugs and purchasing necessities of life. We need to do everything we can to protect our seniors. If we could allow them to safely purchase drugs from Canada at a great savings we should do that.

"The city of Quincy could stand to see a good deal of money if they were to begin this practice."

Olympic Medal Winner Thanks Buckley For Aid

Karen Cashman-Lehman, winner of a bronze medal in the 2002 Winter Olympics, introduced Brian Buckley, a candidate for the School Committee, to the audience at a recent campaign fundraiser.

She told the audience that Buckley was of great assistance to her in training for the event at Salt Lake City and had become a special person to her.

Cashman-Lehman won the bronze medal when her team finished third in the Olympic Short Track Relay Race.

Buckley asked the audience to join his winning team in the Nov. 4 election and work toward creating the best possible educational system for Quincy's children.

Throughout the campaign, Buckley has reiterated the importance of the entire community coming together for education.

NEWSCARRIERS WANTED
Here's a chance to earn extra money by building a Quincy Sun home delivery route.
617-471-3100

Moments in time
THE HISTORY CHANNEL

• On **Oct. 31, 1892,** "The Adventures of Sherlock Holmes" by Arthur Conan Doyle is published. Conan Doyle studied medicine at the University of Edinburgh, where he met Dr. Joseph Bell, a teacher with extraordinary deductive power and who partly inspired Doyle's character Sherlock Holmes years later.

• On **Nov. 2, 1920,** the dawn of radio begins when Pittsburgh radio station KDKA broadcast the results of the 1920 presidential race between Warren G. Harding and James M. Cox. It was the first significant public radio news broadcast.

• On **Oct. 29, 1929,** Black Tuesday hits Wall Street as investors trade 16,410,030 shares on the New York Stock Exchange in a single day. Billions of dollars were lost, wiping out thousands of investors and eventually leading to the Great Depression.

• On **Oct. 27, 1932,** poet Sylvia Plath is born. She wrote dozens of her best poems in the winter of 1962, but her only novel, "The Bell Jar," a semi-autobiographical account of a college girl who works at a magazine in New York and suffers a breakdown, received mediocre reviews.

• On **Oct. 28, 1965,** the Gateway Arch, a spectacular 630-foot-tall parabolic arch made of steel, is completed as part of the Jefferson National Expansion Memorial on the waterfront of St. Louis.

• On **Nov. 1, 1969,** "Suspicious Minds" by Elvis Presley hits No. 1 on the Billboard charts. The song was Presley's first chart-topper in seven years and would be his last.

• On **Oct. 30, 1995,** by a bare majority of 50.6 percent to 49.4 percent, citizens of the province of Quebec vote to remain within the federation of Canada. The referendum was the most serious threat to Canadian unity in the country's 128-year existence.

© 2003 King Features Synd., Inc.

POLITICAL ADVERTISEMENT POLITICAL ADVERTISEMENT

Join the Winning Team ...

Brian Buckley has worked for over thirty-five years in government, with more than twenty of those years spent as a department head. He knows how to put together, and work with, a budget. He knows, and has worked with, countless elected officials - including three mayors, our state senators and state representatives, and our city councilors.

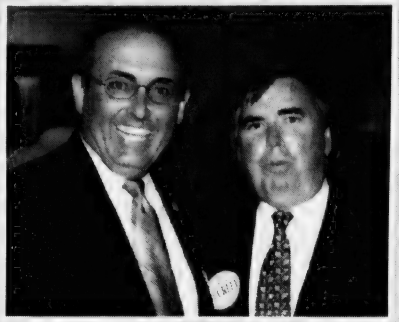

(Brian meeting with State Senator Michael Morrissey)

Brian will bring this experience to the School Committee. He knows that the job is to make certain that our children get the best possible education for your tax dollar. His experience in government, his sense of fiscal responsibility, and his history of dedication to the youth of our city, make Brian a logical choice for your vote for School Committee.

BRIAN BUCKLEY
School Committee

Paid for by the Committee to Elect Brian Buckley - 60 Sims Road, Quincy MA 02170 - Frank Brillo, Chairperson

POLITICAL ADVERTISEMENT POLITICAL ADVERTISEMENT POLITICAL ADVERTISEMENT

ALICIA GARDNER

WILL STAND UP FOR WORKING FAMILIES IN WARD 6!

THAT'S WHY SO MANY IN ORGANIZED LABOR ARE STANDING BEHIND **ALICIA GARDNER.**

Alicia Gardner has been endorsed for Ward 6 City Councillor by the following labor unions:

- Norfolk County Central Labor Council, AFL-CIO
- National Association of Government Employees (NAGE)
- State Council of the Service Employers International Union (SEIU)
- International Brotherhood of Electrical Workers (IBEW) Local 2222
- Communication Workers of America (CWA) Local 1301
- Pipefitters' Local Union 537
- Utility Workers Union of America (UWUA) Local 369

ELECT

ALICIA GARDNER

WARD 6 CITY COUNCILLOR

Experience to Get the Job Done!

Committee To Elect Alicia Gardner • Bill Gardner Treasurer • 41 Deerfield St., N. Quincy, MA 02171

REAL ESTATE

Payment History, Credit History, Outstanding Balances, Number Of Charge Cards Among Factors

Credit Scores Determine Eligibility For Best Loan Deals

By CHRISTOPHER HARADEN

Are you a good credit risk?

Not long ago, most borrowers with a "clean" credit report – no late payments, charge-offs, bankruptcies or other black marks – considered themselves eligible for the best loan programs and lowest interest rates.

But the use of credit scoring by mortgage lenders and other credit grantors has caused consumers to pay close attention to their overall financial profile, not just whether they pay their bills on time.

Credit scores, sometimes called FICO scores since the scoring formula was developed by Fair, Isaac & Co., consider four factors other than payment history in rating a borrower's level of risk.

FICO scores also take into account the person's length of credit history, current outstanding balances in relation to credit limits, mix of credit types, and the number of new charge cards or loans.

All three major credit bureaus use the FICO scoring model and provide these scores to lenders to help evaluate applications for consumer loans, credit cards, home mortgages and other lines of credit.

According to Fair, Isaac & Co., lenders use FICO scores because they "provide the best guide to future risk based solely on credit report data. The higher the score, the lower the risk. But no score says whether a specific individual will be a 'good' or 'bad' customer."

Previously, credit scores were kept secret from borrowers, although Fair, Isaac now sells scores to the public for $12.95 through its Internet site, www.myfico.com. The site also contains detailed explanations of the factors that determine credit scores, tips on how to raise your score, and examples of how credit scores affect interest rates offered to borrowers.

According to rate comparisons on myfico.com, borrowers with credit scores between 500 and 559 would likely be offered a loan with an annual percentage rate of 9.2 percent, while those with scores between 675 and 699 would get an APR of 6.4 percent.

In the above example, borrowers with the highest scores – between 720 and the maximum of 850 – would get the lowest rate, 5.8 percent, for a 30-year, fixed-rate mortgage. The exact mathematical formula that weighs each element of the credit score is not revealed, but Fair, Isaac has released guidance on how much weight each factor is given.

Payment history: 35 percent of the scoreLate payments won't irreparably harm your credit score, especially if other parts of your financial picture are exceptionally good. Likewise, a perfect payment record won't always translate into a perfect credit score. Myfico.com estimates that between 60 and 65 percent of all credit reports in the United States show no late payments, but not every one of these borrowers ends up with a high FICO score.-

Amounts owed: 30 percent - In determining risk, the FICO formula looks at how much money you owe and how many accounts have balances, as this is considered an indicator of whether you are overextended or likely to miss a scheduled payment.

Length of credit history: 15 percent - While it's true that a "seasoned" credit profile will generally produce a higher score, people with relatively short but well-managed credit histories can score well under the FICO formula.

New credit: 10 percent - Opening several new accounts or having credit report inquiries tells lenders that you are actively looking to increase your indebtedness, thereby increasing your risk as a borrower.

While inquiries stay on your credit report for two years, FICO considers only the number of requests for credit within the past 12 months. If several inquiries appear for the same type of credit in a short period of time, the formula will recognize this as interest-rate shopping and will not count this as a negative. The formula also does not count credit-report requests made by you or by lenders who send unsolicited "pre-approved" credit offers in the mail.

Types, or "mix" of credit: 10 percent - FICO scores include the number and types of accounts you have, such as credit cards, retail charge accounts, installment loans and mortgages. Fair, Isaac does not recommend opening new accounts of various types in order to improve your credit score, as this factor is only a small part of the overall picture.

Although lenders are given FICO scores that use the same calculation model, banks or credit-card companies differ on how they use the scores in decision-making on loan applications. The credit score formula uses only the information reported by the credit bureaus, so it's important that your consumer credit file be free of errors. Massachusetts residents are entitled to one free credit report per year, so it's a good idea to check all three major credit bureaus – Experian, Trans Union and Equifax – to be sure the information is correct. Also, credit scores will rise and fall as your credit profile changes, so a low score today doesn't mean that a new home is out of reach.

By keeping payments current and following Fair, Isaac & Co.'s guidelines, it is possible to improve your FICO score. Resources on the Web: FICO Scores: www.myfico.com Experian: www.experian.com/consumer/index.html Equifax: www.equifax.com Trans Union: www.transunion.com

Top 10 Factors That Will Lower Your Credit Score

Up to four "score reason codes" are given to lenders to explain why your FICO score was not higher.

These factors can be helpful in determining if there are errors in your credit report data and can guide you on how to improve your score.

- Serious delinquency in payment history
- Serious delinquency, and public record or collection filed
- Other Derogatory Public Record Filed
- Time since delinquency is too recent or is unknown
- Level of delinquency on accounts
- Number of accounts with delinquency
- Amount owned on accounts
- Proportion of balances to credit limits is too high
- Length of time accounts have been established
- Too many accounts with balances

Source: Fair, Isaac & Co.

Christopher Haraden is director of public relations for Norwell-based Jack Conway & Co., the Bay State's largest privately owned realty firm. He has been a reporter and editor for various real estate publications, including Banker & Tradesman and Boston Homes: The Complete Guide.

3 APARTMENTS FOR RENT

QUINCY CENTER

Walk to T. 2, 2 bedroom apartments in 3 family. Many amenities. $1050 & $1200.

SQUANTUM

Small, quiet, 1 bedroom. $850

Call Earl 617-328-3948

JAYNE MAGOWN

Century 21

Abigail Adams Agency

Servicing the South Shore

Personalized & Confidential Service

Customized Internet Marketing

Singles • Multis • Condos

221 West Squantum St., Quincy

Office: 617-471-7575 Voice mail: 617-448-7909

email: jamagown@aol.com

Homeowners Funding Group

Residential Mortgage Brokers

For All Your Mortgage Financing Needs, contact:

Kristen Cowing, *Mortgage Consultant*

kcowing@homeownersfunding.com

Phone: 781-843-1700 x 214

Cell: 774-306-1712

- Low Rates!
- Purchase and Refinance
- 100% Financing - we can even finance your closing costs! (Singe & Multi Families or Condos)
- Investment Properties
- Damaged Credit Ok
- No Income Verification Loans
- No Point No Closing Cost Loans Available
- Quick Approvals *Subject to credit approval

$300 Closing Cost Credit

Mention This Ad and receive a credit of $300 at your closing!

$150,000 minimum loan amount required. Other restrictions may apply. Credit will be given at closing.

Massachusetts Mortgage Broker Lic. #MB 2751 #MB3111

QUINCY – Newly renovated 3 bedroom Colonial. Bright, move-in condition! Corner lot. Fenced yard. 2 enclosed porches. Near Ocean. 91 Rock Island Rd. $349,500.

Jack Conway REALTOR®

JACK CONWAY COMPANY, INC.™

253 Beale Street, Quincy

AnneMarie Barton, Manager

617-479-1500

www.JackConway.com

Jim Sweeney - CFS Mortgage Specialist

MA. ML. #1043 MA. M.B. #1174

CENTURY 21

ANNEX REALTY, INC.

49 BEALE STREET, QUINCY, MA

617-472-4330 1-800-345-4614

Across from CVS & Wollaston MBTA Station

QUINCY - Come home today to this lovely 8 rm, 4 bedroom colonial in Squantum. Your family will enjoy the first floor family room, the above ground pool, the great deck for summer cookouts. Don't let this opportunity pass you by. $429,900

Century 21

Century 21 sells a house every minute.

When you're #1 you can do things others can't.

See all our listings at: www.c21annex.com

There's A Better Place for You

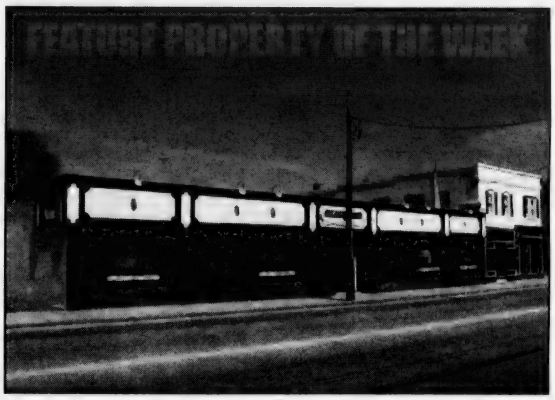

Commercial Opportunity on Route 3A, Quincy

• 8,614 SF commercial building comprised of a 4,724 SF restaurant and a 3,890 SF partially finished basement

• Ample off-street parking

• Highly visibly location along high-traffic Route 3A (Washington Street) creates great exposure for your business!

For Sale at $800,000 • Ref# QS4803

More Great Commercial Real Estate...

Quincy - 1,800+/- SF office/retail just off Hancock Street adjacent to municipal parking lot. Ref# QS4503

Quincy - 7,000+/- SF office space, outstanding interior, ample on-site parking. Ref# QS2103

Quincy - 3 lots totaling 23,460+/- SF, ideal for residential development. Ref# QS1903

Quincy - 15,250+/- SF paved lot, convenient drive to major highways. Ref# QS1003

Canton - 9,000+/- SF office space minutes to Rte. 128, business park setting just off Rte. 138. Ref# QS3003

Dorchester - 6,000+/- SF investment property, mixed use including office/retail & residential apartments, close to highway, visible location. Ref# QS4303... **UNDER AGREEMENT!**

Dorchester - 3,000+/- SF building on 10,000+/- SF lot, Neponset Avenue location, mixed use, great investment opportunity! Ref# QS4103... **UNDER AGREEMENT!**

Dorchester - 1,200+/- SF 2nd floor office space, close to Neponset Circle, beautiful interior, recent building upgrades. $1,500/mo. Ref# QS2903

Dorchester - 2,600+/- SF office space in historic building with complete modern renovations. $15/SF Gross. Ref# QS3303

Dorchester - 21,000+/- SF warehouse space, great signage visibility from Southeast Expressway. Ref# QS3203

So. Boston - Residential dwelling on large lot, potential development opportunity in prime area. Ref# QS2203

Weymouth - 11,450+/- SF warehouse just off Broad Street, 4 overhead doors, ideal for contractor or manufacturer. Ref# QS4403

Whether you're buying or selling, you lease space or you rent to tenants, there's always room for improvement. The experts at Daniel J. Flynn & Co., Inc. can help you reach your full potential.

Quincy Light Industrial/Warehouse Facility

• 13,863+/- SF commercial building on 24,200 SF lot

• Includes approx. 90'x110' warehouse with loading dock and an overhead door, 35'x20' refrigerated space with two loading doors, and 800+ SF office area

• Located just off Rte. 3A (Southern Artery), minutes to highways in all directions

For Lease at $10/SF nnn • Ref# QS4203

Two-Unit Residential Investment on Quarry St.

• 2 units each with 3 living levels plus basement, 1 full bath, front porch

• 1,960+/- SF combined living area, large treed lot offering ample parking and private yard

• Central location minutes to major highways, Quincy Center, South Shore Plaza, public transportation & more

Available For Sale... Call Today! • Ref# QS5203

Quincy Commercial Building with Great Investment Potential

• 5,022 SF commercial building located along Route 3A on prominent 4,037 SF corner lot

• Includes 1,295 bar/restaurant and 1,200 SF vacant retail space on first floor; second floor comprised of 3 leased residential apartment units, including 2 3-bedrooms and 1 2-bedroom

For Sale at $600,000 • Ref# QS5103

Quincy Warehouse Facility with Office Space

• 19,838 SF commercial building, includes multi-level warehouse/manufacturing facility, and office area, located on 18,000 SF of land

• Includes loading dock and ample parking, located just off Route 3A

• Additional lot with 704 SF, 2-bedroom residential building

Commercial Building For Sale at $1.8 Million
residential building: $300,000 • Ref# QS4903, QS5003

Don't Make Another Real Estate Decision Without Consulting the Experts!

Daniel J. Flynn & Co., Inc.

Commercial Sales & Leasing • Residential Home Sales • Auctions
• Property Management • Construction & Development
1495 Hancock Street, 4th Floor, Quincy, MA 02169
Tel. (617) 479-9000 • Fax (617) 770-0443
www.djflynn.com • info@djflynn.com

We've Moved!

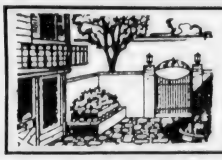

REAL ESTATE

Better Indoor Living: Give Your Home A Comfort Makeover

(ARA) - Even with today's hectic pace, Americans still spend more than 50 percent of each day in their homes.

In a recent Honeywell survey, consumers ranked their top three homeowner pet peeves that impact home comfort and livability, particles in the air (especially dust, pet hair and allergens), uneven temperatures and high utility bills.

Taking those concerns into consideration, here are some home comfort makeover solutions that can help you improve your home's livability.

Improving Indoor Air Quality

Remember the last time you saw sun beaming through a window? The visible particles that dance in a sunbeam represent only one percent of all the particles actually present in home indoor air. That means 99 percent of airborne particles — everything from pollens, pet dander and mold spores to bacteria — are too small to be seen with an unaided eye.

A standard 1-inch furnace filter, the most common form of home air filtration, removes less than three percent of these particles.

What can you do to help improve indoor air quality? Consider a whole-house solution — installed in your home's central heating and air conditioning system — to zap, trap, moisturize and ventilate.

Zap. Mold and bacteria often blow through the air when a heating and cooling system is fan runs. For many years, hospitals, pharmacies and commercial kitchens have used ultraviolet (UV) light to "zap" or kill airborne particles like mold and bacteria. Now homeowners can benefit from UV technology, too. Mounted in the return-air duct of a home's heating and cooling system, a UV system emits energy that can kill a high percentage of airborne pollutants passing by the light. UV systems can also prevent mold growth on moist air conditioning coils.

Trap. A standard 1-inch furnace filter removes some of the larger contaminants that would otherwise enter your furnace and circulate throughout your home. And it removes a very small percentage of dust, pollens, pet dander, plant spores, fungi, bacteria, tobacco smoke and other small particles that can cause harm. A top-performing whole-house electronic air cleaner, installed into new or existing forced-air heating/cooling systems, can trap more than 90 percent of fungi and ragweed pollen, and more than 70 percent of certain bacteria that passes through it.

Moisturize. During the winter in cold climates, the relative humidity inside an average home is 15 percent. People generally are most comfortable when the relative humidity is approximately 40 percent. Indoor air that's too dry can take a toll on your family, and your home suffers, too.

A whole-house humidifier combats uncomfortable conditions that can contribute to dry skin, out-of-tune pianos and damage to hardwood floors by automatically regulating the humidity levels in your home. As an added benefit, homeowners can reduce heating bills because people feel more comfortable at a lower temperature setting if humidity is at a proper level.

Ventilate. According to the Heating, Refrigeration and Air Conditioning Institute, your home should have new, fresh air every three hours. In drafty older homes, built before the emphasis on energy conservation, fresh air exchange occurs naturally as stale air seeps out and fresh outside air is drawn in. But in a home that is tightly weatherized, it can take as long as 10 hours to bring in new air.

Choose a ventilation or air exchanger that fits the climate where you live. Whole-house air exchangers for cool climates helps reduce excess moisture problems — like condensation on windows — that contribute to mold growth. It's the same principle as using your bathroom exhaust fan to remove moisture created by running the shower. Systems for warm climates help guard against too much humidity entering the home from outside.

Too Warm or Too Cold?

Humans are extremely sensitive to temperature fluctuations. We're able to detect a temperature change of just two degrees. One of the most frequent homeowner complaints today is uneven temperature from one room to the next.

Temperature zoning — or managing temperature control room-by-room — is one way to fix that problem. Just as we don't use a single light switch to control lighting throughout the house, it's inefficient to use a single thermostat to control an entire home. In a zoned home, you install multiple thermostats and customize the climate in each room or area. Whether you want to keep the bedrooms cooler at night, adjust your living room temperature to account for large windows, or help control the temperature difference between floors, how you customize your home's temperature is up to you.

Programmable Thermostats Save Money

This winter, experts are forecasting sharply higher home heating bills because of natural gas shortages. In the Midwest, for example, the U.S. Department of Energy estimates the average residential winter heating bill could increase 19 percent, sending the average heating bill to $915 for November through March.

A recent Honeywell study found 91 percent of homeowners turn off lights to save energy. That's a good idea, but managing temperature settings is a far more effective way to save money.

Neighborhood Housing Homebuyers Workshop Nov. 15

Neighborhood Housing Services of the South Shore, in collaboration with Brockton Housing Partnership, will sponsor a free First-Time Homebuyers Workshop Saturday, Nov. 15, at the Brockton Public Library, West Branch, 540 Forest Ave., Brockton.

The workshop will run from 9 a.m. to 4:30 p.m. each day. Lunch will be provided.

All potential first-time homebuyers are encouraged to attend this educational workshop. Topics covered include mortgage options, legal aspects of the homebuying process, how a home inspection works and other presentations from real estate professionals.

Down payment grants up to $10,000 per family are available for first-time buyers who are purchase-ready and income eligible. Participants must complete the workshop to qualify for grant programs.

Advanced registration is required. Call 617-770-2227, ext. 31 or visit www.neighborhoodhousing.org.

Tardo Real Estate & Neighborhood Services

Denis F. Tardo
Broker - Realtor® - Notary
Justice of the Peace

522 Sea Street
Quincy, MA 02169
denis@tardo.net

Office 617-786-8383
Cell 617-905-7254
Fax 617-786-7470

RE/MAX Realty Pros

Buying, Selling or Investing?
Call Tom McFarland
For All Your Real Estate Answers
QUINCY
617-328-3200

CityView! Real Estate

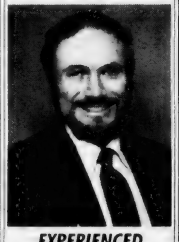

EXPERIENCED PROFESSIONAL
Please call PETER GRACEFFA
Quincy
617-773-5588
cityviewrealestate.com

FLAVIN & FLAVIN REAL ESTATE

ANGELA BERGIN
Cork City, Ireland to Quincy, MA working for you.
617-479-1000

SUCCESS! Real Estate
214 Quincy Ave Braintree, MA 02184
Partners In Properties

List with Linda
Linda Dinneen
781-607-1931 mobile
781-331-3865 fax
ListWithLindaD@aol.com

Buy with Betty
Betty Wagner
781-607-1998 mobile
781-849-8222 fax
HomesbyBetty@aol.com

Let the Strength of #1 Work for You!

SENIORS - I SPECIALIZE IN YOUR REAL ESTATE NEEDS!

VIN MOSCARDELLI
Senior Real Estate Specialist
Owner/Broker
128 Mayor McGrath Highway
Quincy, MA • 617-328-1312
CENTRAL REAL ESTATE

SUCCESS Real Estate

LARRY KELLY
No One Will Work Harder For Your Success In Quincy! For Immediate Service Call
781-607-1910

Century 21 Abigail Adams Agency

MIKE CHENEY
Lifetime Quincy resident ready to help you with all your real estate needs
Buying and Selling
617-471-7575 ext. 27

CityView! Real Estate

PATRICK MULKERN
Lifelong Quincy Resident Providing Professional Service!
Call Today!
617-773-5588
cityviewrealestate.com

POLITICAL ADVERTISEMENT POLITICAL ADVERTISEMENT POLITICAL ADVERTISEMENT POLITICAL ADVERTISEMENT

Public Employees of the City of Quincy Laborers Local 1139 are pleased to announce the following endorsements for the upcoming November 4, 2003 election:

Mayor	**William Phelan**
Councillor-at-Large	**Joe Finn**
Ward 1	**Leo Kelly**
Ward 2	**Dan Raymondi**
Ward 3	**Kevin Coughlin**
Ward 4	**Jay Davis**
Ward 6	**Brian McNamee**
School Committee	**Brian Buckley**
	Elaine Dwyer
	David McCarthy

VOTE for the working families of Quincy on Tuesday, November 4th!

Joe McArdle
President/Business Manager, Local 1139

POLITICAL ADVERTISEMENT POLITICAL ADVERTISEMENT POLITICAL ADVERTISEMENT

The Quincy and South Shore Building Trades Council and their Affiliates have endorsed the following candidates in the November 4th Election:

For Mayor of Quincy
Bill Phelan

Councillor at Large
Joe Finn

Ward 2 City Councillor
Dan Raymondi

Ward 4 City Councillor
Jay Davis

Ward 3 City Councillor
Kevin Coughlin

Ward 5 City Councillor
Douglas Gutro

School Committee
Ron Iacobucci

We urge you to vote in the November 4th Election:
It is very important that you,
your family and your friends exercise your right to vote.

Bob Rizzi
Quincy and South Shore Building Trades President

Thomas Chirillo
Quincy and South Shore Building Trades Secretary Treasurer

FALL CAR CARE

See, Be Seen Key To A Safe Halloween, Says AAA

Safety Tips For Children, Parents, Motorists

Motorists coming home from work or from running errands. Ghosts, witches and goblins running through the neighborhood. The combination of the two makes for a more dangerous situation than on a regular fall evening, says AAA Southern New England.

"See and be seen is the key to a safe Halloween," said John Paul, AAA Manager of Traffic Safety. "Motorists and children need to be reminded to keep eye contact with each other. Knowing each other's next step can prevent a tragedy from happening."

An analysis of data from the National Highway Traffic Safety Administration also shows that among pedestrians aged 5-14, an estimated 4,000 injuries occur on Halloween between the hours of 4 to 10 p.m. This compares with an estimated 1,000 injuries during these hours on every day of the year.

"On Halloween evening, we're placing our children in probably some of the most dangerous traffic situations you could imagine," Paul said. "Our children are outside after dark, they walk on and cross unfamiliar streets and they often wear dark colors difficult for motorists to see."

Because of these safety concerns, many parents are finding alternative methods to celebrate such as local mall events and Halloween parties. For those parents and children who continue with a traditional Halloween, AAA recommends a few simple tips for a safe Halloween:

Children

• Avoid wearing masks; they block your vision. Create a look that's just as dramatic using face paint.

• Wear light-colored costumes, but no matter what the costume is, be sure to illuminate costumes and trick-or-treat buckets with reflective tape and glow-in-the-dark accessories.

• Be sure every trick-or-treater or chaperone carries a flashlight. For younger kids, make it hands-free by facing the light face down in the treat bucket. Remember not to shine flashlights in the eyes of oncoming drivers.

• Walk facing traffic and cross only at the corners — never mid-block or between parked cars.

Parents

• Plan the trick-or-treating route in advance, and include only neighborhoods you know.

• Be sure children under the age of 12 are accompanied by an adult.

• Have children over 12 travel in small groups and follow a strict curfew.

• Wear reflective tape and glow-in-the-dark accessories, too.

Motorists

• Slow down; try driving 5 mph slower than the posted speed limit to give you extra time to react to children who dart out in front of you.

• Be extra alert to children crossing the street between parked cars or in the middle of the block.

• Broaden your scan — look left and right into yards and front porches.

• Turn your headlights on even in daylight — lights make you more visible.

• Arrive home a little earlier on Halloween if you can. Make sure you have all your treats ready, so you can avoid that last-minute rush to the store.

"Keeping kids safe is a huge safety challenge on Halloween" Paul said. "Keep in mind that trick-or-treaters are focused on candy and fun, rather than traffic safety. Remember that you're going to see pedestrians where you usually don't, and if you don't put safety first, you have thousands of accidents just waiting to happen."

WILLARD STREET
Collision and Automotive Center, Inc.
Your Neighborhood Shop for...
• Collision Repairs • Rentals • Glass Replacement
We also feature Quality Pre-owned vehicles
Have A Question? We're here to help!
Our advice and estimates are FREE!
Jay Galvin, Owner
Committed to providing you olde fashioned service for today's modern vehicles
248 WILLARD STREET, QUINCY, MA 02169 • (617) 471-7072

OIL CHANGE, CHASIS LUBE, OIL, FILTER only $18.95
Drain oil, Refill with up to 5 qts. motor oil, Lubricate chasis, Install new oil filter.
Most vehicles. Low 30 or low 40 only. Limited time.

WINTERIZE only $59.99 most cars
Pressure test & flush cooling system, visual inspection of hoses, belts, fan, fan clutch, water pump, heater valve. Tighten clamped connections. Add up to 2 gals. of new antifreeze (Dexcool extra). Limited time only

SAVE $20 on Any 1 Item or Service
Any 2 Tires • Brakes • Tune-up • 4-Wheel Alignment • 4-Wheel Balance • Any Mechanical Service over $100. Most vehicles. Limited time only.

Brilliant Tire
640 Washington St., Quincy
Route 3A, Just before Fore River Bridge
617-479-6050 Hours: M-F 8-5, Sat 8-1

TUNE-UP SPECIAL only $39.99 most cars
Super 4 cylinder Tune-up includes: Spark Plugs, Inspect Rotor, Coil, Fuel Filter, Plug Wires, PCV Valve, Distributor Cap, adjust timing if applicable. Limited time only.

BOSTON AUDIO DESIGN
• Security • Remote Starters
• Car Audio • Mobile Video
• Cell Phones, Pagers, Navigation & More
$20 SAVING with this ad offer expires 11/29/03
659 Southern Artery • 617-479-2105
Major Charge Cards Welcome

Specialized Servicing & Sales of Quality Pre-owned
SAAB, Volvo, Mercedes & BMW
for over 40 years
WEST QUINCY MOTORS
55 Garfield Street
Quincy, MA 02169
617-773-1424
617-773-3900
SAAB VOLVO
Specialists Since 1950
Complete Foreign & Domestic Repair

meineke®
Car Care Center
"Quality Undercar Specialist"
• Exhaust • Shocks/Struts
• Brakes • CV • Coil Springs
• Tires • Front End • Alignment
• Transmission Flush • Winterizing
FREE ESTIMATES
Joe Cappadona, Owner
662 Southern Artery, Rt. 3A, Quincy
(617) 328-3638

MAKE YOUR CAR LOOK NEW . . . **AUTO DETAIL IT!**
GREAT GIFT IDEA!
24 HOUR TOWING!
100% WORKMANSHIP GUARANTEED!

PAUL'S AUTO BODY
617-471-6280
FREE ESTIMATES FREE Pick-up & Delivery (10 mi. radius)
384 Centre Street, Quincy
Open Mon-Fri 8AM - 5PM

COUPON
OUR SPECIALTY
NOW $125.00* SAVE $25 REG. $150
Complete Auto Reconditioning
Including: Handwashing • Road Tar & Tree Sap Removal • Machine Polish Paint • Hard Paste Wax • Vinyl Tops Cleaned & Sealed • Trunk Vacuumed • Full Interior Shampooing • Paint Touch-up & More!
Void with other discounts • With coupon
*On Most Cars

• MA Licensed • Insurance Referral Shop
• Insurance Rentals • Latest Equipment
• 2 Licensed Appraisers
• Qualified Collision Repair Technicians
• Auto Glass Installed On Premises

SPORTS

Josh Giordani Throws For Three Touchdowns

'Little General' Leads Presidents Past Nauset

FOOTBALL

By CHRIS POISSON

The Quincy High School football team and its "Little General" came up big in the first leg of a three-week trip to the Cape.

Senior quarterback Josh Giordani seems to be following the footsteps of recent standout signal-callers at Quincy High, completing 10-of-14 passes for 106 yards and three touchdowns — the second straight week he's reached the trifecta — to lead the Presidents to a 21-18 victory over Nauset last Saturday afternoon.

"We call him the Little General," said head coach Bob Noble of his 5-foot-7 quarterback. "Not bad for a midget. Not bad for a first-year varsity quarterback."

"It's tough going down there," he added. "It's a long ride and a long day. The kids responded accordingly and came out with a big win that keeps us in the hunt for the league title."

Quincy (3-1-1) heads to Sandwich Saturday afternoon at 2:30 and travels to Dennis-Yarmouth Nov. 7 before returning home Nov. 14 to host Plymouth North. Quincy trails Whitman-Hanson and Plymouth North by one game.

"Our goal is to get to Nov. 14 against Plymouth North with a 5-1-1 record, which means we have to win our next two games. And then we'll see what happens at that point."

The Warriors jumped out to a 7-0 lead when they marched 75 yards on the opening drive, capped by the quarterback's 1-yard plunge.

The Presidents tied the game on the ensuing series when Giordani connected with senior tight end Justin Thorley for a 5-yard TD pass on a screen. Senior Steve Costigliola kicked the first of his three extra points.

Late in the half, Quincy was forced to punt deep in its own territory, but it misfired on the snap and Nauset recovered the ball at the Quincy 14-yard line — a similar situation that haunted the Presidents in their 21-14 loss to Whitman-Hanson Oct. 10.

Quincy's defense, though, held the Warriors to a 27-yard field goal as the Presidents trailed 10-7 at halftime.

Quincy came out on fire in the second half, scoring on its first two drives. Giordani fired a 19-yard TD pass to Thorley to take a 14-10 lead and hit senior wideout Ian Jorgensen for a 39-yard TD pass on third-and-11 for a 21-10 advantage.

Nauset engineered a 60-yard scoring drive late in the game. The quarterback ran another into the end zone with 1:03 left and completed a two-point conversion pass to make it 21-18.

Costigliola recovered Nauset's onside kick and senior tailback Roger Palermo (50 yards, nine carries) picked up a first down with a 9-yard run to cement the win.

Quincy totaled 300 yards in offense, with senior quad-captain and tailback J.J. Niamkey picking up 144 on 18 carries.

North Falls To Plymouth South

The North Quincy High School football team suffered a 46-0 loss at Plymouth South last Friday night.

The Red Raiders (0-6) travel to Silver Lake tomorrow (Friday) night at 7 and return home the following week to host Bridgewater-Raynham.

Lacrosse Registration Saturday

Spring registration for Quincy Youth Lacrosse will be held Saturday from 10 a.m. to noon at Quincy Youth Arena.

Registration is for 12-and-under and 14-and-under divisions for both boys and girls. Fee is $120. First payment of $60 due at sign-up and second payment to be announced.

Quincy Youth Lacrosse is a member of the Mass. Bay Lacrosse League, which meets Sundays from April to June. Coaches are needed.

For more information contact Frank Casper at 617-773-6268.

GEORGE BURKE (right) receives the prestigious Newman Club Medal for his extraordinary service to his alma mater, the University of Massachusetts at Amherst, and its Newman Center. Burke, a Quincy attorney and former district attorney, state representative and city councillor, is funding a new athletic-cafeteria room in the Newman Center. Bishop Thomas Dupré (left) presented the medal to Burke and recipient Dr. Janina Esfelen (center) at a recent dinner at the Campus Center.

Banquet At Quincy Sons Of Italy Hall

NQHS Men's Basketball Hall Of Fame To Induct 24 New Members Dec. 13

The North Quincy High School Men's Basketball Hall of Fame Committee will induct 24 new members at a ceremony Dec. 13.

The inductees are: Ed King, class of 1939; William Buzz Reid, '46; George Deneen, '54, Joe Crowley, '54; Don Stevenson, '56; Jack Crowley, '56; Sonny Scanlan, '58; James Baldwin, '58; Rick Erickson, '63; Lang Willis, '65; Richard Starsiak, '66; Scott Healy, '66.

Richard Trubiano, '67; Robert McKay, '72; Daniel Cuddy, '77; James Holleran, '79; Paul Hill, '81; Welsey Paul, '82; Chip Bunker, '82; Ted Stevenson Jr., '88; Kipp Caldwell, '89; Eric DeBoer, '90; Desmond Bellot, '92; Sean Donovan, '93.

The ceremony will be held in conjunction with the second annual Alumni Basketball Game Dec. 13 at 6 p.m. at the high school. At the game, past and present Hall of Famers will be introduced. Following the game, the new recipients will be honored at a banquet at the Quincy Sons of Italy Lodge Hall on Quarry Street.

It has been 10 years since the last ceremony was held. The committee needs help finding the new inductees or their families. Those who know the address of any of the inductees or would like to attend the ceremony, contact committee member Frank Santoro at 617-472-5285.

PARKWAY Mobil
COMPLETE REPAIR SERVICE
Mobil Car Care
Professional Auto Repair
■ TUNE-UPS ■ BRAKES ■ SHOCKS ■ ALIGNMENTS
■ TIRES ■ EXHAUST ■ ELECTRICAL ■ AIR CONDITIONING
■ MA REGISTERED EMISSIONS REPAIR FACILITY
MA STATE INSPECTIONS
1269 FURNACE BROOK PARKWAY
QUINCY MA
617-773-9211

Quincy Youth Soccer Tryouts for Spring 2004 Teams
U16 Boys
Sun., Nov. 2 9-10am Varsity
Coach needed, contact soccer office
617-472-9033

You Auto Know
by Bill Starkie and Kevin McGroarty
KEEPING UP THE SUSPENSE
Your vehicle's springs hold up its weight and help resist pitch to the front and rear while working with the same sway bars to resist lean to the side. At the same time, the shock absorbers do just what their names says – absorb shock – tempering the up-and-down movement of the vehicle under acceleration, braking and cornering. They also help stabilize the vehicle when it goes over bumps in the road. Shock absorbers slow and reduce these movements to help control the weight of the vehicle during transitions and allow the tires to perform better under the driver's input. When shock absorbers wear, their resistance to movement weakens. As a result, handling suffers and tires and suspension components wear abnormally.
When you bring your car into LEO & WALT'S SUNOCO for serving, don't hesitate to ask any questions about anything related to your car's suspension system or other systems. We have modern test equipment, the right parts, and the best ASE Certified service technicians available in the area. Let's get acquainted at 258 Quincy Ave., E. Braintree (781-843-1550). We are "A Place Where Your Car Can Live Longer." Hours: Mon.-Fri. 6am-9pm, Sat. 7am-9pm, Sun. 9am-5pm.
HINT: Because shock absorbers wear gradually over tens of thousands of miles, drivers often do not notice the deterioration in ride.
Leo & Walt's Sunoco
258 QUINCY AVE., E. BRAINTREE
781-843-1550

Summer sun & ocean air salt can damage your car's shine!
Come in to South Shore Car Wash!
Where We Always Lighten Your Car Care Chores!
Remember: A Book of Car Wash Coupons from SOUTH SHORE CAR WASH makes a great gift!
Our Service Includes:
• Cloth Wash & Dry • Window Wash
• Interior Vacuum • Towel Dry
Hot Wax & High Pressure Underwash Optional
OPEN MON-SAT, 8-6, SUN. 8-3
South Shore Car Wash, Inc.
384 Centre St., Quincy • 617-471-2995
(Across from Crown Colony)
COMPARE OUR PRICES!
And, Remember To Buckle Up For Safety

Quincy Youth Lacrosse
Mass. Bay Lacrosse League
Spring Registration for
Boys 12 & under and 14 & Under
Girls 12 & Under and 14 & Under
Nov. 1, 2003 (Saturday)
Quincy Youth Arena
10am to 12 noon
Registration Fee $120
First Payment $60 at sign-up
Second Payment TBA
COACHES NEEDED
League Meets on Sundays from April through June
For further information or questions call
Frank Casper at 617-773-6268

First Season Sweep For Presidents Since 1990

Quincy Defeats North In Tourney Tune-Up

GIRLS' VOLLEYBALL

By CHRIS POISSON

Having already clinched a tournament berth and captured at least a share of the league championship, the Quincy High School girls' volleyball team had one more thing left on its to-do list.

Knock off city rival North Quincy Monday night at home in the regular season finale to complete a season sweep of its neighbors.

And the Presidents (17-3) delivered with a 2-1 victory, winning by scores 30-23, 28-30, 30-18, to roar into the postseason scheduled to begin Friday or Saturday. In the first showdown Sept. 15, they defeated the Red Raiders, 2-0, for the first time in 13 years.

That 1990 squad, which featured current head coach Christine Barrett when she was a senior, was also the last Quincy team to sweep North Quincy, and it also made it all the way to the state finals.

"We knew going into the season we had a talented group of kids," Barrett said. "They've done a great job playing together and they get along well. They put the team first, not themselves. They work hard. They communicate on the floor well. They knew what they had to do and they did it. They've been very successful."

North Quincy (13-6), which has won three of the past four state championships, also qualified for the tournament in what was considered a rebuilding year. It closed out its regular season Tuesday at Bourne.

"They swept us in the first meeting so to take a game from them is a step in the right direction," said NQ head coach James Rendle. "It was good volleyball between two competitive teams. We played a little better than we have been and we're starting to improve.

"Both teams should fair well in the tournament. They're clearly the better team right now. We're going to keep working. Hopefully we'll get to play them one more time, in the tourney."

Junior middle hitters Nicole O'Sullivan and Nicole Cahill powered the offense with 16 and 14 kills, respectively. O'Sullivan also had five digs and two service aces and Cahill tallied 11 digs.

Senior outside hitter Bonnie Hirtle had a strong defensive game with 13 digs and also had nine kills. Junior setters Andrea Pettinelli and Rebekah Sorensen (five digs) registered 21 and 15 assists, respectively.

For North Quincy, senior Elyse Dolbec and junior Alicia Huang played well defensively, while senior outside hitter May Ho turned in a strong two-way game.

"We played well defensively," Rendle said. "They're a strong offensive team across the board with Cahill and O'Sullivan. There were two or three volleys where the fans were on their feet because of the defense on both sides. We have to work on our offense a bit. We have to put the ball down more consistently."

POLITICAL ADVERTISEMENT

"I support Brian Buckley, a dedicated and truly caring professional person, who has supported not only me, but women in sports here in Quincy.

As Athletic Director, he was active in starting the North Quincy High School Women's Hall of Fame, and greatly expanded sports opportunities for females in the city. I graduated from the Quincy Public Schools, and enjoyed great success in my sport, speed skating – winning a Bronze Medal in the 1994 Olympics. My success would not have been possible without the help of many in Quincy, including Brian. And, I know, he has shared his time and talents with countless others. That's why I endorse Brian Buckley for School Committee."

* Karen Cashman - Lehman
Graduate, Quincy Public Schools
1994 Olympic Bronze Medalist

BRIAN BUCKLEY ☑
School Committee

Paid for by the Committee to Elect Brian Buckley - 60 Sims Road, Quincy MA 02170 - Frank Brillo, Chairperson

South Shore Buick

Proudly Introduces The All New

2004 Buick Rainier

See the all new Buick Ranier at the Boston Auto Show....
Or DRIVE One TODAY at **South Shore Buick**

2003 MODEL END CLEARANCE SALE

Only 21 28 New Buicks Remain! ***Save Thousands*** *All Inventory Must Be Sold*

Brand New **'03 Century** BUICK THE SPIRIT OF AMERICAN STYLE Brand New **'03 LeSabre**

$16,999

Stk #263796, #285881, #295239
10 Others Available at Similar Savings. Includes AARP

Save up to **$4,800***

Includes AARP

GM Certified USED VEHICLES **GM CERTIFIED Used Vehicles 3.9% Financing Available**

'03 BUICK CENTURY
FACTORY WARRANTY!

$12,995

Stk #309356, #309357 #307248

South Shore Buick
50 Adams Street, Quincy • (617) 770-3300

SALE HOURS:
MON. - THURS 8-8
FRI 8-6, SAT 9-5
SUNDAYS 12-4

Sale ends 10/31/03

YMCA Stryders Road Race Nov. 16

The South Shore YMCA Stryders will hold its eighth annual Y-Five 5-mile road race Sunday, Nov. 16, beginning at 10 a.m.

The road race will start and finish at the YMCA, 79 Coddington St., Quincy. There will also be a 5-mile walk and a 1-kilometer kids' fun run, which will both start at 9:30 a.m.

Trophies will be awarded in the road race to the first three male and female finishers overall and the first three males and females in seven age groups.

Trophies will also be awarded to the first three overall finishers in the walk, and ribbons will go to all fun run entrants.

Pre-registration fee for the road race and walk is $15 by Nov. 9 and $17 on race day. Registration closes at 9:30 a.m. The fun run fee is $5. Proceeds from the event will benefit the Y's annual Support Campaign.

Long sleeve T-shirts are guaranteed to the first 300 entrants. Entry forms are available at the South Shore YMCA in Quincy.

Free parking and locker room facilities will be available at the Y, and there will be refreshments at the finish.

For more information call the Y at 617-479-8500, ext. 135 or 129, or visit the Y's Website (www.ssymca.org).

Presidents Youth Basketball Tryouts Nov. 10 At Vo-Tech

Tryouts for Presidents Youth Basketball will be held Nov. 10 and 12 from 6 to 8 p.m. at Vo-tech Gym in Quincy.

Tryouts are for boys in grades 6-8. Fifth-graders are eligible for sixth-grade teams. There will be two teams per grade. Teams will be play in the Cranberry League and the South Shore Youth Basketball League. No fee for tryouts.

For more information call Bob at 617-471-2746 or 617-472-4811, or Dave at 617-328-0885.

Bantam C's Nip Needham

The Quincy Bantam C travel hockey team pulled out a 2-1 victory at Needham in recent Greater Boston Youth Hockey League action.

John Ciccariello and John Sullivan provided the goals. Goalie John Savage and a short-staffed defense turned in another strong performance.

The team remains undefeated at 5-0, with only six goals against.

QUINCY SUN NEWSCARRIERS WANTED

Here's a chance to earn extra money by building a Quincy Sun home delivery route.

617-471-3100

RELIGION

Quincy Point Congregational

The Sacrament of Holy Communion will be celebrated for All Saints Sunday at the 10 a.m. worship service at Quincy Point Congregational Church, 444 Washington St.

Sunday morning worship will be led by church pastor Rev. Ann Suzedell.

Deanna Van Schagen will serve as Deacon of the Day. Craig Jackson will serve as the Acolyte and Paul Thistle will be the Lay Reader.

Music will be offered by the Chancel Choir under the direction of Paul Thistle.

Christian Education will host the coffee hour, following the morning service. All are invited to attend.

An all church fair, "The Heavenly Harvest Fair," is planned for Saturday, Nov. 8 from 9 a.m. to 3 p.m. in the Church Hall.

United First Parish

A Service of Remembrance will be held Sunday at 10:30 a.m. United First Parish Church, Unitarian, 1306 Hancock St., Quincy Center.

Church members will remember deceased loves ones. All are invited to come and bring pictures of their loved ones for a special display.

Affiliate Minister Rev. Margie King Saphier will lead the service and preach the sermon, "Grieving Leads Us Back to Love."

The service will be followed by a coffee hour in the Parish Hall.

Religious education is offered for children from preschool through high school.

Child care is available.

The church offers both hearing assistance devices and large-print hymnals.

Bethany Congregational

All Saints Sunday will be observed on Sunday at Bethany Congregational Church, Quincy Center, with morning worship beginning at 10 a.m.

The Sacrament of Holy Communion will also be observed.

Ken and Mildred Rickson will serve as greeters. Scripture reader will be the Rev. George Hodgkins, pastor emeritus.

The Rev. William Harding will preach a sermon entitled "Utmost Importance." There will also be a moment with the children of the Church School before they go to their classes.

Assisting the ministers in the serving Holy Communion will be members of the Diaconate including Roberta Murphy, Ken Rickson, Bill MacDonald and Jean Baker.

The Chancel Choir will sing under the direction of Tom Boyer.

Fellowship will follow worship and light refreshments will be available. Childcare will be available during worship for infants and toddlers.

Union Congregational

Cocoa House, the popular community program for primary through middle school aged childre and youth will be held Saturday, Nov. 1 from 9 a.m. to noon at Union Congregational Church, Beach St. and Rawson Rd., Wollaston.

Wholly Christ-centered and Bible-based, this month's Cocoa House will feature an old fashionsed trick-or-treat theme, incorporating the positive aspects of Halloween like catching donuts on string and bobbing for apples.

Cocoa House is free and open to all children.

Houghs Neck Congregational

All Saints Sunday will be observed at the 9:30 a.m. worship service Sunday at Houghs Neck Congregational Church, 310 Manet Ave.

The church will remember its deceased brothers and sisters.

Dr. Max Olmstead will preach a brief homily on the communion of the saints.

Lois Zulauf will lead the choir. Laurel Wainwright and Bill Ericson will sing the offertory music.

United Methodist

The Rev. Carol Stine will lead the 10:30 a.m. worship service with Holy Communion Sunday at Quincy Community United Methodist Church, 40 Beale St., Wollaston.

Yvonne Duncanson will serve as lector.

The Pastor's Adult Bible Class will resume at 9 a.m. and Church School at 10:45 a.m. The Hospitality Hour will be hosted by Kelly Cobble, Nancy Valorz and Jeanne O'Connor.

On Saturday, Nov. 1 the church host the annual Charge Conference of the seven churches comprising the Boston South District of the United Methodist church. District Supt. Aida Fernandez will lead the meeting.

Lutheran Bible Conversations

Good Shepherd Lutheran Church, 308 West Squantum St., and Wollaston Lutheran Church, 550 Hancock St., are co-hosting a new Bible study conversation group at Panera Bread, 200 Hancock St., North Quincy.

The group meets Wednesday evenings from 7:30 to 8:30 p.m. and is open for people seeking to learn more about the Christian Bible.

Quincy Religion Directory

SERVICES & ACTIVITIES

Assemblies of God

Glad Tidings
158 Washington St., Quincy
phone: 773-9797
Rev. Gregory E. Wheaton, Pastor
Sunday Worship: 8:30, 11 a.m.; Christian Ed. 10 a.m.: Senior Hi Youth 7 p.m.; Wed. 7 p.m. Berean Bible Study, Royal Ranger Missionettes; Friday Junior Hi Youth 7 pm
•Youth & Children's Ministry
•Contemporary Worship
•Marriage & Family Group
•International Fellowship
•DivorceCare

Catholic

Star of the Sea Church
107 Bellevue Road
Squantum, MA 02171
617-328-0866
www.marystaroftheseа.org
Daily Mass Schedule
Mon, Tues, Wed, Fri & Sat 9am, Thurs 7pm
Weekend Schedule
Sat 4pm, Sun 8:30am & 10am
Confessions 3-3:45pm (Sat)

Saint Ann's Church
757 Hancock St., Wollaston • 617-479-5400
Pastor: Rev. Monsignor Robert P. Deeley
Weekend Mass Schedule:
Sat 4:00 & 7:00 PM
Sunday 7:00, 9:00, 11:30AM
Daily Masses: 9:00 AM
Handicapped Chairlift Available

St. Mary's Church
95 Crescent St., Quincy • 617-773-0120
Masses
Saturday, 4pm, Sunday 7, 9:30 & 11:30am, Weekdays 9am
Handicapped Accessible
New Members Welcome!

Unitarian

United First Parish
Hancock St., across from City Hall. 617-773-1290
Sunday Worship, 10:30 AM
Hearing Assistance Devices, Large-Print Hymnals
Child Care & Religious Education for all ages
All Welcome to Our Historic Church

To Advertise In This Directory Please call 617-471-3100

Catholic

Sacred Heart Church
"A Roman Catholic Community walking together in Faith, Worship, Education and Service"
386 Hancock St., North Quincy, MA 02171
(617) 328-8666
Sunday Masses
4pm (Sat.) 7:45am, 9am (Family Liturgy)
10:30am (with Choir) and 5pm
Weekday Masses
Mon.-Fri 7am and 9am, Sat. 9am
Handicapped Accessible
Confessions
Sat. 3-3:45pm in Saint Joseph Oratory

St. Joseph's Church
550 Washington Street
Quincy, MA 02169
617-472-6321
SUNDAY MASSES:
4 p.m. (On Saturday)
8:30 a.m., 10:30 a.m. & 5 p.m.
Weekday Masses 9am
CONFESSIONS: Saturday, 3:00-3:30 pm
Handicapped accessible & Handicapped parking, side entrance air conditioned

ST. JOHN THE BAPTIST
44 School St., Quincy
617-773-1021
Weekend Mass Schedule
Saturday (Vigil Mass) 4:00 p.m.
Sunday 7:30 a.m., 9:30 a.m.
and 11:30 a.m. (Family Liturgy)
Weekday Masses
Monday, Wednesday, Friday
8 a.m.
Tuesday, Thursday - 5:30 p.m.
Handicapped Accessible

Holy Trinity German Catholic Church
140 Shawmut Ave., Boston
(close to Boston Herald)
617-426-6142
Traditional Catholic Mass
Sundays 12 noon

Methodist

QUINCY COMMUNITY UNITED METHODIST CHURCH
40 Beale St., Wollaston
617-773-3319
10:30 AM Sunday Worship
Rev. Carol Stine, Pastor

Congregational

HOUGHS NECK CONGREGATIONAL CHURCH
310 Manet Ave., Quincy
Sunday, Nov. 2
All Saint's Sunday
9:30 AM Service of the Word, Remembrance and Sacrament
Wisdom of Solomon 3:1-9
Isiah 25:6-9 - Revelation 21: 1-6
John 11:32-44
Homily: 'Communion of the Saints'
Dr. Max Olmstead
Interim Minister - 617-479-8778
Lois Zulauf - Minister of Music
Wheelchair accessible
'For what will it profit them to gain the whole world and forfeit their life? Indeed, what can they give in return for their life?' **Mark 8: 36-37**

BETHANY CONGREGATIONAL CHURCH
Corner of Spear & Coddington Sts., Quincy Center • 617-479-7300
10 AM Sunday Worship & Communion
'Utmost Importance' - Rev. William Harding
All Saints Day • Pantry Shelf Sunday
Childcare Available - Wheelchair Accessible

QUINCY POINT CONGREGATIONAL CHURCH
444 Washington St . • 617-773-6424
Worship and Church School 10 am
Rev. Ann Suzedell, Pastor
visit us at www.QPCC.org

UNION CHURCH
Beach St. & Rawson Rd.,Wollaston
Sunday Service 10 AM • 617-479-6661
Good Bible Preaching
& Traditional Worship
Rev. John Carl Swanson, Pastor

Congregational

WOLLASTON CONGREGATIONAL CHURCH
"Begin Again At Wollaston Congregational Church"
48 Winthrop Ave. • 617-773-7432
Ministers: All Members
Pastor: Mary Lou Gifford
Regular Worship
and Sunday School 10 AM
Prayer Group and Bible Study Wed. 7 PM

FIRST CHURCH OF SQUANTUM
164 Bellevue Rd., Squantum
617-328-6649
Sunday Worship - 10 AM

Covenant

COVENANT CONGREGATIONAL CHURCH
Corner of Whitwell & Granite St.
Sunday Worship 10:00 AM
Rev. Karen Palmatier, Pastor
9 am Christian Education Classes
Child Care Available All Are Welcome
Children's Pantry
Wed., Thur. 9:30 am - 12 noon
617-479-5728

Salvationist

THE SALVATION ARMY
6 Baxter St., Quincy • 617-472-2345
9:45 SUNDAY SCHOOL
11AM WORSHIP SERVICE
6PM PRAISE SERVICE
1ST SUNDAY OF MONTH
7PM TUES WOMEN'S FELLOWSHIP
7:15PM WED. BIBLE STUDY

American Heart Association.

Episcopal

St. Chrysostom's Episcopal Church
Corner of Hancock & Linden Sts.
Wollaston • (617) 472-0737
Rev. Claude Smith
Holy Eucharist 10 AM - Sunday School and Nursery Care During Service
Coffee Hour Following
EVERYBODY WELCOME
Thrift Shop Open Wed.-Fri. 10 a.m. to 4 p.m.

Evangelical

EVANGELICAL CHURCH OF ATLANTIC
65 Newbury Ave. North Quincy
(617) 847-4444
Pastor Bill Donahue
9 am Traditional Congregational
10 am Contemporary Service
Childcare Available

Nazarene

Wollaston Church Of The Nazarene
37 East Elm Ave., Wollaston, 617-472-5669
Fred Fullerton, Senior Pastor
Rev. Samuel Chung: Pastor
Quincy Chinese Church of the Nazarene
Sunday Services, 8:30am Holy Communion
9:30am Cantonese Worship (Shader Hall)
9:45am Christian Education (all ages)
11am Morning Worship Celebration
* Nursery Care and Children's Church thru grade 4
6pm Evening Service (contemporary)
The Wollaston Church of the Nazarene is air conditioned and wheelchair accessible.
ALL ARE WELCOME

Bethel Church of the Nazarene
41 Empire Street,
Germantown • 617-479-3387
Rev. Timothy Farrell, Pastor

Spiritualist

First Spiritualist Church of Quincy
40 West St., Quincy, MA 02169 • (617) 770-2246
Summer Services Wednesdays 8 PM
Double Healing Circles Last Sunday of Each Month at 8:00 PM
Pastor Rev. Rita S. Berkowitz, C.H.,C.M.

OBITUARIES

Valentino Cavallo, 97

Original Owner of Valle's Café

A funeral Mass for Valentino Cavallo, 97, of Quincy, the original owner and operator of the former Valle's Café on Willard St., was celebrated Oct. 23 at St. Mary's Church, 95 Crescent St., Quincy.

He died Oct. 18 at the Quincy Medical Center.

Born and educated in Italy, he emigrated to the United States at the age of 17. He was a lifelong Quincy resident and a summer resident of Sandwich for many yeas.

He owned Valle's Café for 30 years.

He later owned the West Quincy Beverage Co. on Adams St. in Quincy for more than 20 years. He retired many years ago.

Mr. Cavallo was a member of the Quincy Lodge of Elks and a "friend" of the Morrissette American Legion Post in Quincy.

Husband of the late Edmea (Berrini) Cavallo, he is survived by a daughter, Doreen A. Giordani of Hanover; a grandson; and several nieces, nephews and friends.

Burial was in the Blue Hill Cemetery, Braintree.

Funeral arrangements were by the Sweeney Brothers Home for Funerals, 1 Independence Ave., Quincy.

Michael J. Fahey

Former Train Guard For The MBTA

A funeral Mass for Michael J. "Joe" Fahey of Quincy, a former train guard for the MBTA, was celebrated Oct. 27 at St. Joseph's Church, 550 Washington St., Quincy.

He died Oct. 22 at home following a brief illness.

Mr. Fahey was a member of the Carmen's Union.

Born in Gort, Ireland, he was raised and educated there.

He lived in Chicago and Dorchester before moving to the South Shore 40 years ago.

He was a communicant of St. Joseph's Church in Quincy.

He is survived by his wife, Mary (Lydon) Fahey; a son, John Fahey of Quincy; three daughters, Annie Martin of Quincy, Mary Dealey of Medfield and Margaret Benkart of Scituate; three brothers, Paul Fahey and Ned Fahey, both of Gort, and Patrick Fahey of Rutherford, N.J.; two sisters, Frances Cloonan of Chicago and Julia Linehan of Ohio; nine grandchildren and many nieces and nephews.

He was the father of the late James J. Fahey.

Burial was in the Pine Hill Cemetery, Quincy.

Funeral arrangements were made by the Dennis Sweeney Funeral Home, 74 Elm St., Quincy.

Donations may be made to St. Joseph's Building Fund, 550 Washington St., Quincy 02169.

Edith M. Morrison, 93

Retired Dietary Supervisor At New England Medical Center

A funeral service for Edith M. (Whittaker) Morrison, 93, of Quincy, a retired dietary supervisor at New England Medical Center, was held at the Sweeney Brothers Home for Funerals, 1 Independence Ave., Quincy. The Rev. Patricia Barrett of St. Luke's Episcopal Church officiated.

Mrs. Morrison died Oct. 20 at home.

She worked at the hospital for more than 20 years before retiring in 1974.

She was born and raised in Lawrence and lived in Dorchester for 20 years before moving to Quincy 44 years ago.

Mrs. Morrison was a 1927 graduate of Lawrence High School and received a degree in nutrition from Framingham State College in 1931.

She delivered Meals on Wheels in Quincy for more than 15 years.

Wife of the late Frederick R. Morrison, she is survived by a daughter, Janet F. Mullen of Quincy; a son, Richard G. Morrison of Mesa, Ariz.; six grandchildren; and seven great-grandchildren.

Donations may be made to the Massachusetts Commission for the Deaf and Hard of Hearing, 150 Mount Vernon St., Suite 550, Boston 02125.

Emily D. Kingsbury, 86

Former Bookkeeper

A funeral service for Emily D. (McSparron) Kingsbury, 86, of Weymouth, a former bookkeeper, was held Oct. 24 at St. Chrysostom's Church, 1 Linden St., Wollaston.

She died Oct. 18 at the Colonial Nursing and Rehabilitation Center, Weymouth.

Mrs. Kingsbury worked as a bookkeeper for 36 years at Liggett Drug in Boston. She retired in 1972.

Born in South Boston, she lived in Quincy for many years before moving to Weymouth three years ago.

Wife of the late Clarence E. Kingbury, she is survived by a sister, Martha E. Walsh of Rochester, N.Y.; four nephews, Robert W. Walsh and Donald F. Walsh, both of Rochester, N.Y., Carl Bowman of Kingston and Richard Bowman of Easton; and many grandnieces and grandnephews.

Burial was in the Blue Hill Cemetery, Braintree.

Arrangements were made by the Keohane Funeral Home, 785 Hancock St., Wollaston.

Donations may be made to St. Chrysostom's Church, 1 Linden St., Quincy 02170.

Barbara C. Sutley, 70

A memorial service for Barbara C. (Mallon) Sutley, 70, of Quincy, a homemaker, was held Oct. 25 at St. Joseph's Church, Ansonia, Conn.

She died Oct. 19 at home.

Born in Fairfield, Conn., she moved to Quincy six years ago.

Wife of the late Alfred Sutley, she is survived by three daughters, Pamela Bynum of North Carolina, Michelle Herrity of Virginia and Lisa Werderman of Warwick, R.I; her companion Joseph C. Seebacher of Long Island, NY; and five grandchildren.

Arrangements were by the Keohane Funeral Home, 785 Hancock St., Wollaston.

Kathleen E. Herbert

A private funeral service for Kathleen E. (Nolan) Herbert of Quincy was held recently.

She died Oct. 1.

Wife of the late Julius T. Herbert, she is survived by two sons, Richard F. Herbert of Quincy and Theodore J. Herbert of Woburn.

Funeral arrangements were by the Dennis Sweeney Funeral Home, Quincy.

Donations may be made to Beacon Hospice, 529 Main St., Suite 1M7, Charlestown 02129.

Joseph F. Doyle, 87

Shipyard Rigger, Veteran Of Two Wars

A funeral Mass for Joseph F. Doyle, 87, of Weymouth, formerly of Quincy, a veteran of the Army and Navy who served in two wars, was celebrated Monday at St. Jerome's Church in North Weymouth.

He died Oct. 22 at home after a brief illness.

Mr. Doyle was a rigger for Bethlehem Steel and General Dynamics at Fore River shipyard, retiring in 1979. He also was a clam digger and worked in construction for many years.

Born in Brookline, he was raised and educated in Quincy.

He served in the National Guard and worked for the Works Progress Administration and the Civilian Conservation Corps. He enlisted in the Army in 1942 and served four years, seeing action in New Guinea and Luzon.

Mr. Doyle received an Asiatic Pacific Campaign Ribbon and a Philippine Liberation Ribbon with one battle star.

He also served in the Navy for two years during the Korean War.

An accomplished athlete, he turned a scholarship at Villanova University in order to help his mother raise his seven brothers and sisters. He remained active in sports by playing and later coaching with the Manets, a semi-pro football team in Quincy, when he was known as "Galloping Joe."

He was also a boxer under the name "White Lightning," and coached CYO baseball.

He enjoyed swimming and volunteered with the Swim With a Special Child program at Massachusetts Hospital School in Canton.

Mr. Doyle is survived by his wife of 57 years, Claire T. (Farren) Doyle; two sons, Keith J. Doyle of Laconia, N.H., and Mark J. Doyle of Point Pleasant, N.J.; three daughters, Maureen M. Prouty of Kittery, Maine, and Cloarice M. Daliber and Ellen T. Petersen, both of Hanson; a brother, William "George" Doyle of Quincy; two sisters, Mary Meyer and Helen Doyle, both of Quincy; 10 grandchildren and a great-grandson.

Burial was in Mount Wollaston Cemetery.

Funeral arrangements were by Dennis Sweeney Funeral Home, 74 Elm St.

Donations may be made to Swim with a Special Child, 25 Hamden Circle, Quincy 02170.

Gordon F. Cochrane, 91

Retired Welder

A funeral service for Gordon F. Cochrane, 91, of Quincy, a retired welder, was held Oct. 25 at First Presbyterian Church.

He died Oct. 21 at Beaumont Rehabilitation and Skilled Nursing Center in Westborough after a long illness.

Mr. Cochrane was a welder at the General Dynamics Company at the former Fore River Shipyard and at the General Electric Company in Lynn for many years. He retired in 1975.

He was a longtime member of First Presbyterian Church and the Masons, Delta Lodge AF&AM, Braintree.

Born in Nova Scotia, Canada, he was educated in Nova Scotia and Medford and graduated from Medford High School. He lived in Nova Scotia and Medford before moving to Quincy more than 60 years ago.

He also held a summer residence in the Cedarville section of Plymouth with his family for more than 50 years.

Husband of the late Eleanor V. (Hill) Cochrane, he is survived by a son, David H. Cochrane of Westborough; a daughter, Nancy J. Foster of Washington; eight grandchildren; 10 great-grandchildren; and many nieces and nephews.

Burial was in Mount Wollaston Cemetery.

Funeral arrangements were by Sweeney Brothers Home for Funerals, 1 Independence Ave.

Donations may be made to March of Dimes, 1253 Worcester Road, Suite 400, Framingham 01701.

SCOTT DEWARE

A Thought For The Week

FORGET FAULTS

If you would increase your happiness and prolong your life, forget your brother's faults. Forget the slander you have heard, forget the temptations, forget the fault-finding, and give more thought to the cause that provoked it. Forget the peculiarities of your friends, and only remember the good points that make you fond of them. Forget all personal quarrels you may have heard by accident, and which, if repeated, would seem a thousand times worse than they really are. Obliterate everything disagreeable from yesterday; start with a clean sheet for today, and write upon it, for sweet memory's sake, only the things which are lovely and lovable.

There is an old Chinese proverb which states: "Think of your own faults the first part of the night when you are awake, and the faults of others the latter part of the night when you are asleep."

Something to think about? We think so! . . .

Deware Family Funeral Home

Service Beyond Expectations

Wollaston Chapel
576 Hancock Street
Quincy, MA 02170
(617) 472-1137

Dignity

Affordability Plus Service
Advanced Planning • Cremation Service Available
A Service Family Affiliate of AFFS and Service Corp. Int.
492 Rock Street • Fall River, MA 02720 • (508) 676-2454

Funerals • Cremations • Prearrangements

DENNIS SWEENEY FUNERAL HOME

Quincy's First for Three Generations

Dennis S. Sweeney Joseph M. Reardon, CPC

Funeral Directors

74 Elm Street, Quincy Massachusetts 02169 • 617-773-2728

www.dennissweeneyfuneralhome.com

Say it with Flowers

Beautiful Flowers
617-479-8884
www.Cliffords.com
24 hours • 7 days

Clifford's Flowers
1229 Hancock St., Quincy
216 Ricciuti Drive, Quincy

Specialists in Time-sensitive Delivery

Robert Burns, Sr., 81

Truck Driver For The Boston Globe

A funeral Mass for Robert J. Burns, Sr., 81, of Quincy, a former truck driver for the Boston Globe, was celebrated Oct. 27 at St. Mary's Church, Quincy.

He died Oct. 23 at the Milton Hospital.

He worked for the Boston Globe for 25 years, retiring in 1994.

Born in Watertown, he lived in Dorchester before moving to Quincy 34 years ago.

A World War II veteran, he served in the Army from 1942 to 1946.

Mr. Burns was a member of the McKeon Post and VFW Post in Boston. He belonged to the 102nd Infantry Division Association.

He also was a member of the Quarter Century Club at the Boston Globe.

Husband of the late Dorothea (Doyle) Burns, he is survived by a son, Robert J. Burns, Jr.; a grandson; two great-grandchildren and many nieces and nephews. He was the brother of the late Francis X. Burns.

Burial was in the Blue Hill Cemetery, Braintree.

Funeral arrangements were made by the Keohane Funeral Home, 785 Hancock St., Wollaston.

Kathleen E. Herbert, 89

Retired Bank Clerk

Kathleen E. (Nolan) Herbert, 89, of Quincy, a retired bank clerk, died Oct. 1 at Colonial Nursing and Rehabilitation Center in Weymouth.

Born in Boston, she lived in Quincy for many years.

She worked for Shawmut Bank and State Street Bank.

Wife of the late Julius T. Herbert, she is survived by two sons, Richard F. Herbert of Quincy and Theodore J. Herbert of Woburn.

Arrangements were made by the Dennis Sweeney Funeral Home in Quincy.

Donations may be made to Beacon Hospice, 529 Main St., Suite 1M7, Charlestown 02129.

Eileen Derwin, 80

Homemaker

A funeral Mass for Eileen (Hurley) Derwin, 80, of Quincy, a homemaker, was celebrated Tuesday at St. Mary's Church.

She died Oct. 25 at Colonial Nursing Home in Weymouth.

Mrs. Derwin was a member of St. Ann's Sodality.

Born in Boston, she lived in Dorchester before moving to Quincy more than 30 years ago.

She is survived by her husband of 58 years, Francis Derwin; two daughters, Christine Keefe of Salem and Patricia Mattar of West Bridgewater; a son, Paul Derwin of Brockton; a brother, William Hurley of Weymouth; a sister, Lucille Moran of Weymouth; five grandchildren and three great-grandchildren.

Burial was in Massachusetts National Cemetery, Bourne.

Funeral arrangements were by Keohane Funeral Home, 785 Hancock St.

Richard J. Tikkanen, 46

A funeral Mass for Richard J. Tikkanen, 46, of Clearwater, Fla., formerly of Quincy, was celebrated Wednesday at St. Mary's Church.

He died Oct. 23 in Clearwater.

Mr. Tikkanen formerly worked with his father, the late William W. Tikkanen, in the family business, the former Bill's Haulage Co. of Quincy.

Born and educated in Quincy, he lived in Quincy all his life before moving to Clearwater a year ago. He graduated from Sacred Heart High School in Weymouth in 1975.

He is survived by his mother, Elizabeth F. (Shea) Tikkanen of Quincy; a brother, Robert B. Tikkanen of Quincy; a sister, Betsy Walorz of Hanover; and several nieces and nephews.

Burial was in St. Mary's Cemetery, Randolph.

Funeral arrangements were by Sweeney Brothers Home for Funerals, 1 Independence Ave.

Donations may be made to American Heart Association, 20 Speen St., Framingham 01701.

Rita M. Feedman, 85

A funeral Mass for Rita M. (Wheeler) Freedman, 85, of South Boston, formerly of Quincy, was celebrated Wednesday at St. Ann's Church.

She died Oct. 25 at Carney Hospital in Dorchester.

Mrs. Freedman was born, raised and educated in South Boston.

Wife of the late Hyman Freedman, she is survived by three daughters, Doris B. Desmond and Rita M. Vallerand, both of Quincy, and Cynthia R. Freedman of Salem; a grandchild; and many nieces and nephews.

Burial was in Knollwood Memorial Park in Canton.

Funeral arrangements were by Deware Funeral Home, 576 Hancock St.

William F. O'Neil, 77

Retired Welder

A funeral Mass for William F. O'Neil, 77, of Quincy, a retired welder, was celebrated Oct. 25 at St. John's Church.

He died Oct. 22 at Quincy Medical Center after a brief illness.

Mr. O'Neil was a welder at Eastern Engineering & Sales Company in Quincy for more than 50 years, retiring in 1989.

He was a World War II Army veteran, serving in the Asiatic Pacific Theater.

Born and educated in Boston, he lived in South Boston before moving to Quincy 10 years ago.

He is survived by his wife of 53 years, Mary T. (Reis) O'Neil; a son, William F. O'Neil Jr. of Marshfield; a daughter, Gail N. Bracken of Quincy; two sisters, Margaret Brooks and Catherine Donald, both of Quincy; and six grandchildren.

Burial was in Blue Hill Cemetery, Braintree.

Funeral arrangements were by Sweeney Brothers Home for Funerals, 1 Independence Ave.

Donations may be made to New England Shelter for Homeless Veterans, Attn: Steven Spain, 17 Court St., Boston 02108.

Mary Kelly, 85

Homemaker

A funeral Mass for Mary "Carmel" (Lamb) Kelly, 85, of Quincy, a homemaker, was celebrated Oct. 24 at St. Ann's Church, 757 Hancock St., Wollaston.

She died Oct. 20 at the Weymouth Health Care Center.

Mrs. Kelly taught CCD at St. Ann's Parish in Quincy for many years. She was a former volunteer at the Granite Place Seniors Citizens Complex in Quincy.

Born in Placentia, Newfoundland, she lived in South Boston for many years before moving to Quincy 52 years ago.

Wife of the late John J. Kelly Sr., she is survived by three sons, Thomas C. Kelly of Charlotte, N.C., Dennis M. Kelly of Norwell and Michael P. Kelly, a Quincy police officer, of Quincy; a daughter, Eileen M. Aalto of Pembroke; 17 grandchildren; and 16 great-grandchildren.

She was the mother of the late John J. Kelly Jr., Lawrence P. Kelly Sr. and Carmel M. Tranter.

Burial was in the Blue Hill Cemetery, Braintree.

Funeral arrangements were made by the Lydon Funeral Home, 644 Hancock St., Quincy.

Donations may be made to the Beacon Hospice, Schraffts Center, 529 Main St., Boston 02129.

Richard J. Spencer

A funeral Mass for Richard J. "Bud" Spencer of Quincy was celebrated Wednesday at Blessed Sacrament Church in Saugus.

He died Oct. 24.

Husband of the late Mary (Flaherty) Spencer, he is survived by a brother, William Spencer of Melrose; a sister, Mary Sullivan of Saugus; and several nieces and nephews.

Burial was in Mount Wollaston Cemetery.

Funeral arrangements were by Bisbee-Porcella Funeral Home, Saugus.

Donations may be made to Blessed Sacrament Church building fund, 14 Summer St., Saugus.

Lena Suurhans, 88

A funeral service for Lena "Lee" (Mitchell) Suurhans, 88, of Norwell, formerly of Quincy, a member of Faith Lutheran Church, was held Wednesday at Hamel, Wickens & Troupe Funeral Home, 26 Adams St.

She died Oct. 14 at St. Elizabeth's Medical Center in Boston.

Mrs. Suurhans lived in Connecticut before moving to Massachusetts in 1939.

Wife of the late Johan Suurhans, she is survived by a son, John Suurhans of Norwell; a daughter, Eileen Grover of Bremen, Maine; a sister, Ina H. Wegelius of Weymouth; two grandchildren; four great-grandchildren; and many nieces and nephews.

Burial was in Pine Hill Cemetery.

Donations may be made to Norwell Knoll Rehabilitation and Nursing Center, 329 Washington St., Norwell 02061.

Other Obituaries On Pages 45, 46

The Cremation Society of Massachusetts
Hamel Wickens & Troupe Funeral Home
26 Adams St., Quincy, MA 02169
617-472-5888
Roger & Scott Hamel, Directors

Call for Free Brochure
1-800-696-5887
www.csofma.com
Member Better Business Bureau Eastern Mass.

Frederic M. Casey, 61

Owner Of C&R Trucking

A funeral Mass for Frederic M. Casey, 61, of Quincy, will be celebrated today (Thursday) at 9 a.m. at Sacred Heart Church.

He died Sunday at Brigham and Women's Hospital in Boston.

Mr. Casey was the owner and president of C&R Trucking for 20 years, retiring in 1995.

He also worked part time as a traffic consultant for various companies.

He was a member of the Knights of Columbus and the Squantum Yacht Club and was past exalted ruler of the Elks.

Born in Quincy, he was a lifelong resident of the city.

He is survived by his wife, Helen (Regan) Casey; three daughters, Michelle Casey, Nancy Casey and Maureen Casey, all of Quincy; a brother, Charles Casey of Minnesota; a grandchild and a nephew.

Burial will be in Pine Hill Cemetery.

Visiting was Wednesday 4 to 8 p.m. at Keohane Funeral Home, 785 Hancock St.

Donations may be made to American Diabetes Association, Greater Boston Chapter, 330 Congress St., Boston 02210.

Douglas F. Green, 56

Printer

A funeral service for Douglas F. Green, 56, of Weymouth, formerly of Quincy, a printer, was held Monday at Keohane Funeral Home, 785 Hancock St.

He died Oct. 22 at Good Samaritan Medical Center in Brockton.

Mr. Green served in the Air Force from 1965 to 1969.

He was a volunteer at the Veterans Administration Hospital.

Born in Bloomington, Ill., he lived in Hyannis and Quincy before moving to Weymouth two years ago.

He is survived by his mother, Marjorie Green of Quincy; two sisters, Mabel Loder of Woburn and Diana Spencer of Squantum; three nieces, three nephews and nine great-nephews.

Burial was in Massachusetts National Cemetery, Bourne.

Ruth N. Dobrowolski, 79

Homemaker

A prayer service for Ruth N. (Solomon) Dobrowolski, 79, of Quincy, a homemaker, was held at the Mortimer N. Peck-Russell Peck Funeral Home, 516 Washington St., Braintree.

She died Oct. 23 at Quincy Medical Center.

Mrs. Dobrowolski was a former member of the Sodality and the Catholic Club at St. John's Church in Quincy. She was a member of the Quincy and national chapters of the American Association of Retired Persons, now known as AARP.

Born in Boston, she was raised in Milton and lived in Quincy most of her life.

She was a 1941 graduate of Milton High School.

Wife of the late Stanley J. Dobrowolski, she is survived by two daughters, Judith Ackerman of Quincy and Corrine Circosti of Fall River, and two grandchildren.

Burial was in the Village Cemetery in Weymouth Landing.

DOLAN
FUNERAL SERVICES

"Caring for your life's journey"

- Funerals
- Cremations
- Pre-Arrangements

Service times and directions at:
www.dolanfuneral.com

THE DOLAN FAMILY
W. Craig
Paul F.
Frederick J.
Courtney

1140 WASHINGTON STREET
DORCHESTER, MA 02124
(617) 298-8011

460 GRANITE AVENUE
MILTON, MA 02186
(617) 698-6264

SPOTLIGHT ON HEALTH & FITNESS

How To Reduce Stress In Home, Work Environments

(ARA) - Though stress is a part of life, there are unique, enjoyable ways to reduce stress at home and at work.

Stress occurs when the body reacts to change, triggered by events happening directly to you or around you. Although your bodily response can be a positive one - keeping you alert - too much stress can be harmful to your health.

Most of our stress is a result of everyday responsibilities and obligations. As we go about our lives, pressures - both physical and mental - are constantly putting a strain on our bodies. Although this stress is not always obvious to us, the daily tension can cause minor illnesses such as insomnia, backaches, skin disorders or headaches, and can also contribute to potentially life-threatening diseases like high blood pressure, heart disease and a variety of other serious illnesses.

"Everybody, these days, is prone to stress - - we need to find ways to reduce stress in our daily lives," says Luke Sutton, president of Serenity Health, a provider of high quality relaxation and stress relief products for the home and office. "There are a number of simple things that people can do to greatly reduce stress in their daily lives."

Although stress can't always be avoided, we can certainly learn to manage it and lessen the harmful effects on our bodies.

The National Mental Health Association and Serenity Health offer the following ideas for reducing stress in your life.

• Regular exercise is a great way to reduce stress. Just 20 to 30 minutes of activity a day will help your body to relieve itself of pent-up stress.

• Take short, periodic breaks from your day to just sit quietly and calm your mind. Even a bit of meditation or gentle focus can help to quiet your mind and calm your body. This can enormously help in relieving stress.

•Create an environment at home and at work that is as stress-free as possible. For instance, have you ever noticed how calm and relaxed you feel when you are sitting in nature, next to a babbling brook, a river, or some beautiful waterfalls?

Well, it is very easy to bring those natural, calming water sounds into your home or office, with a beautiful, affordable water fountain. This enables you to create a wonderful sense of calm and serenity in any living environment.

Water fountains come in range of sizes and styles, some of which are small enough to fit on even a modest desk top at work. The floor-standing and wall-mounted models create a magnificent presence with their illuminated cascading waterfalls.

Esthetically, they are stunning, and they create beautiful waterfall sounds that are mesmerizing and delightful. "All of these water fountains are beautiful to look at, and are very relaxing at the same time," says Sutton. "More and more, we are finding that people are choosing these wall fountains as pieces of natural moving wall art, over more traditional art pieces such as paintings and prints."

•Eliminate stress from the moment you wake up in the morning.

"Something as insignificant as your alarm clock may be contributing to your daily stress," says Sutton. "Most people use an alarm clock with a harsh beeping sound that suddenly jars them from sleep.

That shocking process can actually send stress throughout your entire body, which sets the tone of your whole day." Instead of a traditional alarm clock, there are a variety of very effective natural awakening alarm clocks that wake you up you in a gradual, stress-free way every morning. There are sunrise alarm clocks that awaken you with a simulated glowing sunrise. This is particularly effective for people who suffer from Seasonal Affective Disorder (SAD), but thousands of people who do not suffer from SAD also use this type of clock and love it.

There are also clocks that awaken you with a choice of several different nature sounds (such as ocean surf, forest rainfall, birds etc.) or your relaxing musical choice from any CD. Such clocks are also excellent for lulling you to sleep at night.

And then, there are clocks that awaken you with a beautiful zen-like chime cycle that increases over a 15 minute period.

Also, many of these natural awakening alarm clocks include a built-in radio, if you wish to awaken to any radio station.

• Share your feelings. Whether you have had a bad day at the office or a sick child to take care of, talking with a friend can help you remember you aren't alone. Don't forget to stay in touch with friends and family; they can provide valuable support and guidance.

So, remember to treat yourself to much needed moments of peace and relaxation every day, for your health and well-being. You deserve it, don't you? For more information about Serenity relaxation and stress relief products, visit www.SerenityHealth.com.

Courtesy of ARA Content

Lecture Nov. 25 At Milton Hospital

"Memory Loss! Intellectual Decline"', a lecture by Richard Delany, M.D. has been changed from Monday Nov. 17 to Tuesday, Nov. 25.

The lecture will be held at Milton Hospital at 7 p.m. in the Nangeroni Education Center.

To register, or for any questions, call Milton Hospital Community Education at 617-696-8810.

South Shore Mental Health Receives Grant

The Blue Cross Blue Shield of Massachusetts (BCBSMA) Foundation, in partnership with an anonymous private funder, recently made $1.5 million in grant awards to help shape the landscape of community-based mental health care for low-income and uninsured children across the state.

These grants represent fulfillment of a three-year pledge to support 15 community-based partnerships to address fragmentation in service delivery.

South Shore Mental Health in Quincy is leading one of the partnerships, which includes Quincy Community Action Program Head Start, South Shore Day Care, Manet Community Health Center and Quincy Public Schools.

The program will improve coordination of behavioral health services for low-income families with multiple risk factors with children ages 2-6.

The initiative includes three components: 1) training in behavioral health screening and appropriate referral; 2) interagency multidisciplinary service planning for identified families; and 3) analysis of interagency systems based on the experiences of families in the program. There is a special focus on outreach to Quincy's Asian community.

The BCBSMA Foundation announced the original "Building Bridges in Children's Mental Health" grant program a year ago. Grantees were awarded $25,000 in the first year to develop plans to integrate the delivery of mental health services in their communities.

Having just concluded the planning year, grantees submitted proposals describing their strategies for program implementation and evaluation. All 15 collaborations were awarded $50,000 each year for the next two years to launch the next phase of their programs.

"The planning year was a constructive approach to strengthening collaborations among community partners that are not always used to working together to address children's mental health needs," said BCBSMA Foundation President Andrew Dreyfus.

"We were very impressed with the program models that developed as a result of this planning time, and are more confident than ever that the collaboratives will implement effective, community-based solutions."

The foundation's goal is to support collaborative demonstration programs throughout Massachusetts to improve mental health services for children where they live and go to school.

The grants will help reduce fragmentation of services for children; improve support for their families; and train non-traditional mental health providers in early identification, assessment, and referral of children with emotional problems.

All collaboratives include representation from at least three sectors:

• Education: public schools, Head Start programs or childcare centers;

• Mental health: community mental health clinics or social service organizations; and

• Primary care: pediatric practices or other community health care providers.

• BEGINNERS WELCOME • REIKI

YOGA & PILATE'S CLASSES

• A variety of classes, drop in or enroll in a series
• Belly Dancing Workshop Oct. 21 at 6:45pm

Free Yoga Class with this ad

• STRENGTHEN ABS & BACK

YOGA & HEALTHY EATING WORKSHOPS

Call Dee Lyon 781-331-6111 reallifeyoga.com
Real Life Health & Yoga at Benefies
Rte. 3A, N. Weymouth/Fore River Bridge

• MEXICO YOGA RETREAT FEBRUARY 2004

DENTISTRY for the 21st Century

by Steven A. Brustin, D.M.D.

SHELLS OF THEIR FORMER SELVES

When teeth are discolored, chipped, worn, or misaligned, patients have the option of having porcelain veneers bonded to the front sides of their affected teeth to make a cosmetic improvement in their appearance. The process of applying a porcelain veneer involves removing a thin layer of enamel from the front of the tooth and securely bonding a thin porcelain shell in its place. Not only is porcelain an inherently strong material, but because it is translucent, it mimics the light-handling characteristics of enamel. Light striking a porcelain veneer will penetrate its thickness and then be reflected back from the tooth structure underlying the veneer. This translucent effect provides a sense of depth that is quite natural looking.

Making your smile one that dazzles in both professional and personal realms is our focus. Rely on us to answer all your questions about dental treatments and procedures. We appreciate the opportunity to provide you with quality dental care. Our staff is made up of well-trained professionals who work together as a team to provide you with the highest quality treatment in a warm, caring setting. We're located at 44 Greenleaf St. Please call 617-479-6220 to schedule an appointment. We offer the services of anesthesiology and a fully trained and qualified anesthesiologist. Our web address is www.quincydentist.com.

P.S. A porcelain veneer is impervious to stains.

BodyFit

COMPLETE WOMEN'S FITNESS CENTER

TAI CHI NOW AVAILABLE
For Members & Non-Members

- Over 80 Classes a week
- Circuit Training (30 minute hydraulic workout)
- Yoga, Pilates, Step Classes
- Weight Training, Cardio Kickbox
- Belly Dancing, Latin Funk & more
- Affordable membership for teens, young adults, seniors, family members, corporate discounts.
- Any body, any age, any size!

DAILY SENIOR CLASSES
Including Aerobics & Yoga

Kids Care Available

37 Billings Rd., North Quincy
617-479-8811 www.bodyfitquincy.com

ACUPUNCTURE ASSOCIATES OF THE SOUTH SHORE

Voted #1 Acupuncture in South Shore 2000 by America's Best Business Awards

Daniel S. Karp, Lic. Ac.
12 Dimmock Street
Quincy, MA 02169
(617) 471-5577
www.acudan.com

- Headaches
- Back Pain
- Sciatica
- Arthritis
- Neck Pain
- Anxiety
- Depression

Conveniently Located in Quincy Center

Robert Simmons, 48

Heavy Equipment Painter

Robert Simmons, 48, of Quincy, a heavy equipment painter for J&R Co. of Quincy for 10 years, died Oct. 24 at Quincy Medical Center.

He was born in Boston and lived in Quincy for 37 years.

Mr. Simmons served in the Army from 1974 to 1977.

He is survived by his mother, Mary M. (Sage) Simmons of Quincy; four sisters, Kathryn A. Coleman of Waltham, Deborah V. Evans of Weymouth and Colleen Simmons and Deirdre E. Hannon, both of Quincy; four brothers, Michael J. Simmons of Norwell, Sean P. Simmons of South Boston, Brian C. Simmons of Hull and Andrew L. Simmons of Quincy; and many nieces and nephews.

Burial was in St. Bernard's Cemetery.

Funeral arrangements were by Keohane Funeral Home, 333 Hancock St., North Quincy.

Donations may be made to Veterans Homeless Shelter, 17 Court St., Boston 02108.

LEGAL NOTICE **LEGAL NOTICE**

CITY OF QUINCY
IN COUNCIL

ORDER NO.: 2003-254 September 22, 2003

ORDERED:

Be it ordained by the City Council, that the Quincy Municipal Code is hereby amended as follows:

In Title 10. Vehicles and Traffic. Chapter 10:08 Rules of the Road.

Section 10.08.300 Operation of Vehicles - Turning Movements Restricted Where:

ADD THE FOLLOWING:

Street	Intersecting With	Direction	Type of Regulation
Norman Rd	Franklin Street	West	Do Not Enter 7AM - 9AM
Norman Rd	High Street	East	Do Not Enter 4PM - 6PM

PASSED TO BE ORDAINED OCTOBER 7, 2003
ATTEST: Joseph P. Shea
CLERK OF COUNCIL

APPROVED OCTOBER 15, 2003
William J. Phelan
MAYOR

A TRUE COPY.
ATTEST: Maureen L. Hallsen
Assistant City Clerk

10/30/03

LEGAL NOTICE **LEGAL NOTICE**

CITY OF QUINCY
IN COUNCIL

ORDER NO.: 2003-259 September 22, 2003

ORDERED:

Be it ordained by the City Council, that the Quincy Municipal Code is hereby amended as follows:

In Title 10. Vehicles and Traffic. Chapter 10:20 Stopping, Standing and Parking.

Section 10.20.040 Parking-Prohibited and Restricted where.

ADD THE FOLLOWING:

Street	Side	From	To	Type of Regulation
Garfield Street	South	54' east of Prout Street	74' east of Prout Street	Handicapped Parking

PASSED TO BE ORDAINED OCTOBER 7, 2003
ATTEST: Joseph P. Shea
CLERK OF COUNCIL

APPROVED OCTOBER 15, 2003
William J. Phelan
MAYOR

A TRUE COPY.
ATTEST: Maureen L. Hallsen
Assistant City Clerk

10/30/03

INVITATION TO BID **INVITATION TO BID**

INVITATION TO BID
CITY OF QUINCY, MASSACHUSETTS
PURCHASING DEPARTMENT
1305 HANCOCK ST., QUINCY, MA 02169

Invites sealed bids/proposals for furnishing and delivering to the City of Quincy:

PUBLIC WORKS	**CASE 580-BACK HOE-LOADER**	**NOVEMBER 13, 2003 @ 10:30 A.M.**
PUBLIC WORKS	**F150 DUMP TRUCK**	**NOVEMBER 13, 2003 @ 10:45 A.M.**
PUBLIC WORKS	**COLLEGE MAILING SERVICES**	**NOVEMBER 13, 2003 @ 11:00 A.M.**

Detailed specifications are on file at the office of the Purchasing Agent, Quincy City Hall, 1305 Hancock Street, Quincy, Massachusetts, 02169, between the hours of 8:30 am to 4:30 pm.

Bids must state exceptions, if any, the delivery date and any allowable discounts. Bids/Proposals must be in a sealed envelope (which is supplied). The outside of the sealed envelope is to be clearly marked "**BID ENCLOSED**" with time/date of bid call.

Firm bid prices will be given first consideration. Bids/Proposals will be received at the office of the Purchasing Agent until the time and date stated above, at which time and date they will be publicly opened and read. Late Bids/Proposals, delivered by mail or in person, will be rejected.

If applicable, Bids shall be in accordance with Chapter 149 of the M.G.L. as amended. M.G.L. Chapter 39, section 39A, 39B and 39F-R. M.G.L. Chapter 149, Section 26, 27, 29, 35 and 44A-44M.

The right is reserved to reject any or all bids or to accept any part of a bid or the one deemed best for the City, and waive any informalities in the bidding, if it is in the best interest of the City to do so.

William J. Phelan, MAYOR
Laurie M. Allen, PURCHASING AGENT

10/30/03

LEGAL NOTICE **LEGAL NOTICE**

CITY OF QUINCY
IN COUNCIL

ORDER NO.: 2003-196 June 16, 2003

ORDERED:

Be it ordained by the City Council, that the Quincy Municipal Code is hereby amended as follows:

In Title 10. Vehicles and Traffic. Chapter 10:20 Stopping, Standing and Parking.

Section 10.20.040 Parking-Prohibited and Restricted where.

ADD THE FOLLOWING:

Street	Side	From	To	Type of Regulation
Water Street	East	#245 Water St.	301' south of #245 Water Street	No Parking Anytime

PASSED TO BE ORDAINED OCTOBER 7, 2003
ATTEST: Joseph P. Shea
CLERK OF COUNCIL

APPROVED OCTOBER 15, 2003
William J. Phelan
MAYOR

A TRUE COPY.
ATTEST: Maureen L. Hallsen
Assistant City Clerk

10/30/03

LEGAL NOTICE **LEGAL NOTICE**

CITY OF QUINCY
IN COUNCIL

ORDER NO.: 2003-211 AUGUST 18, 2003

ORDERED:

Be it ordained by the City Council, that the Quincy Municipal Code is hereby amended as follows:

In Title 10. Vehicles and Traffic. Chapter 10:20 Stopping, Standing and Parking.

Section 10.20.040 Parking-Prohibited and Restricted where.

ADD THE FOLLOWING:

Street	Side	From	To	Type of Regulation
Richie Road	North	326' east of Franklin Street	346' east of Franklin Street	Handicapped Parking

PASSED TO BE ORDAINED OCTOBER 7, 2003
ATTEST: Joseph P. Shea
CLERK OF COUNCIL

APPROVED OCTOBER 15, 2003
William J. Phelan
MAYOR

A TRUE COPY.
ATTEST: Maureen L. Hallsen
Assistant City Clerk

10/30/03

LEGAL NOTICE **LEGAL NOTICE**

CITY OF QUINCY
IN COUNCIL

ORDER NO.: 2003-252 September 22, 2003

ORDERED:

Be it ordained by the City Council, that the Quincy Municipal Code is hereby amended as follows:

In Title 10. Vehicles and Traffic. Chapter 10:20 Stopping, Standing and Parking.

Section 10.20.040 Parking-Prohibited and Restricted where.

ADD THE FOLLOWING:

Street	Side	From	To	Type of Regulation
Vassall Street	South	90' west of Cummings Ave.	110' west of Cummings Ave.	Handicapped Parking

PASSED TO BE ORDAINED OCTOBER 7, 2003
ATTEST: Joseph P. Shea
CLERK OF COUNCIL

APPROVED OCTOBER 15, 2003
William J. Phelan
MAYOR

A TRUE COPY.
ATTEST: Maureen L. Hallsen
Assistant City Clerk

10/30/03

LEGAL NOTICE **LEGAL NOTICE**

CITY OF QUINCY
IN COUNCIL

ORDER NO.: 2003-253 September 22, 2003

ORDERED:

Be it ordained by the City Council, that the Quincy Municipal Code is hereby amended as follows:

In Title 10. Vehicles and Traffic. Chapter 10:08 Rules of the Road. Section 10.08.300 Operation of Vehicles - Turning Movements Restricted Where:

ADD THE FOLLOWING:

Street	Intersecting With	Direction	Type of Regulation
Hillsboro St.	Franklin Street	West	Do Not Enter 7AM - 9AM
Hillsboro St.	High Street	East	Do Not Enter 4PM - 6PM

PASSED TO BE ORDAINED OCTOBER 7, 2003
ATTEST: Joseph P. Shea
CLERK OF COUNCIL

APPROVED OCTOBER 15, 2003
William J. Phelan
MAYOR

A TRUE COPY.
ATTEST: Maureen L. Hallsen
Assistant City Clerk

10/30/03

LEGAL NOTICE

COMMONWEALTH OF MASSACHUSETTS
THE TRIAL COURT
PROBATE AND FAMILY COURT DEPARTMENT
Norfolk Division
Docket No. 03P1998EP
In the Estate of
ROBERT E. DIXON, SR.
Late of QUINCY
In the County of NORFOLK
Date of Death
October 8, 2002

NOTICE OF PETITION FOR PROBATE OF WILL

To all persons interested in the above captioned estate, a petition has been presented praying that a document purporting to be the last will of said decedent be proved and allowed, and that JOSEPH DIXON of QUINCY in the County of NORFOLK or some other suitable person be appointed executor, named in the will to serve without surety.

IF YOU DESIRE TO OBJECT THERETO, YOU OR YOUR ATTORNEY MUST FILE A WRITTEN APPEARANCE IN SAID COURT AT CANTON ON OR BEFORE TEN O'CLOCK IN THE FORENOON (10:00 AM) ON **NOVEMBER 19, 2003**.

In addition, you must file a written affidavit of objections to the petition, stating specific facts and grounds upon which the objection is based, within thirty (30) days after the return day (or such other time as the court, on motion with notice to the petitioner, may allow) in accordance with Probate Rule 16.

WITNESS, HON. DAVID H. KOPELMAN, ESQUIRE, First Justice of said Court at CANTON this day, August 25, 2003

PATRICK W. MCDERMOTT
REGISTER OF PROBATE

10 30 03

LEGAL NOTICE

COMMONWEALTH OF MASSACHUSETTS
THE TRIAL COURT
PROBATE AND FAMILY COURT DEPARTMENT
Norfolk Division
Docket No. 03P2489AA
In the Estate of
CATHERINE E. WAHLBERG
Late of QUINCY
In the County of NORFOLK
Date of Death May 5, 2003

NOTICE OF PETITION FOR APPOINTMENT OF ADMINISTRATOR WITH THE WILL ANNEXED

To all persons interested in the above captioned estate, a petition has been presented praying that a document purporting to be the last will of said decedent be proved and allowed, and that MICHAEL C. WAHLBERG of HUBBARDSTON in the County of WORCESTER or some other suitable person be appointed administrator with the will annexed of said estate to serve without surety.

IF YOU DESIRE TO OBJECT THERETO, YOU OR YOUR ATTORNEY MUST FILE A WRITTEN APPEARANCE IN SAID COURT AT CANTON ON OR BEFORE TEN O'CLOCK IN THE FORENOON (10:00 AM) ON **NOVEMBER 26, 2003**.

In addition, you must file a written affidavit of objections to the petition, stating specific facts and grounds upon which the objection is based, within thirty (30) days after the return day (or such other time as the court, on motion with notice to the petitioner, may allow) in accordance with Probate Rule 16.

WITNESS, HON. DAVID H. KOPELMAN, ESQUIRE, First Justice of said Court at CANTON this day, October 16, 2003.

PATRICK W. MCDERMOTT
REGISTER OF PROBATE

10 30 03

NOTICE OF PUBLIC HEARING

NOTICE OF PUBLIC HEARING
City of Quincy
ZONING BOARD OF APPEALS
CASE NO. 03-081

Pursuant to the provisions of TITLE 17 of the ***QUINCY MUNICIPAL CODE*** as amended, the Quincy Zoning Board of Appeals will hold an **Open Public Hearing** on **TUESDAY, NOVEMBER 18, 2003**, at **7:15 pm** on the **Second Floor** in the **Council Chambers,** Quincy City Hall, 1305 Hancock Street, Quincy, MA 02169. On the application of CAPTAIN FISHBONES, INC. for an APPEAL to the letter dated July 25, 2003 by the Inspectional Services Director Zoning Enforcement Officer regarding in violation of Title 17 as amended CHAPTER 17.04.120 (GRIEVANCES-APPEAL PROCEDURES-BOARD OF APPEALS) on the premises numbered 332 VICTORY ROAD, QUINCY. Specifically, Captain Fishbones seeks relief from the determination by the Zoning Enforcement Officer that a drink rail has been moved and seating has been added at the premises in violation of the decision by the Quincy Zoning Board of Appeals, dated April 25, 2001.

Mary Ellen Cronin, Chairperson

10 30, 11 6 03

NOTICE OF PUBLIC HEARING

NOTICE OF PUBLIC HEARING
City of Quincy
ZONING BOARD OF APPEALS
CASE NO. 03-082

Pursuant to the provisions of TITLE 17 of the ***QUINCY MUNICIPAL CODE*** as amended, the Quincy Zoning Board of Appeals will hold an **Open Public Hearing** on **TUESDAY, NOVEMBER 18, 2003**, at **7:15 pm** on the **Second Floor** in the **Council Chambers,** Quincy City Hall, 1305 Hancock Street, Quincy, MA 02169. On the application of QUARRY STREET, LLC for a VARIANCE SPECIAL PERMIT FLOOD PLAIN to construct a 22-unit multi-family structure in violation of Title 17 as amended CHAPTER 17.16 (USE REGULATIONS), CHAPTER 17.20 (DIMENSIONAL REQUIREMENTS), CHAPTER 17.28 (PARKING AND LOADING), CHAPTER 17.40 (FLOOD PLAIN DISTRICT) on the premises numbered 580-590 QUARRY STREET, WEST QUINCY.

Mary Ellen Cronin, Chairperson

10 30, 11 6 03

Victor Johnson, 88

Retied Technician, WWII Veteran

A funeral Mass for Victor Johnson, 88, of Quincy, a retired technician, will be celebrated Friday at 9 a.m. at Star of the Sea Church.

He died Sunday at home.

Mr. Johnson was a technician for the city of Quincy Water and Sewer departments for 15 years, retiring in 1980.

A World War II Army Air Corps veteran, he received the Victory Medal, the American Theater Campaign Ribbon and the Asiatic Pacific Theater Campaign Ribbon.

He worked at the original 99 Restaurant at 99 State St. in Boston and was head bartender from 1950 to 1965. He also worked at most of the fine restaurants in Boston.

He was a member of Adams Height's Men's Club.

Born in Boston, he lived in Quincy for 25 years. He graduated from Mechanic Arts High School in Boston in 1932.

He is survived by his wife, Judith Beck-Rochelle of Squantum; two children, Terry Johnson of Minnesota and Valerie Edwards of Florida; a brother, Edward Johnson of Dorchester; three grandchildren; five great-grandchildren; and three nieces. He was the husband of the late Betty Wanton and Zella (Clemens).

Burial will be in Knollwood Memorial Park, Canton.

Visiting is today (Thursday) from 5 to 8 p.m. at Keohane Funeral Home, 785 Hancock St.

Donations may be made to Shriners Burn Institute, 51 Blossom St., Boston 02109.

Ronald A. Malzone, 55

Construction Industry Consultant

A private burial was held for Ronald A. Malzone, 55, of Quincy, a consultant in the construction industry, who died Sunday at home.

Mr. Malzone was born in Quincy and lived in the city for many years.

He is survived by a son, Wesley R. Malzone of Alexandria, Va.; a brother, Louis F. Malzone of West Dennis; four sisters, Theresa McNair of Avon, Delia Colleran of Weymouth, Maryanne Miller of California and Paula J. Malzone-Quinn of Braintree; his close friend, Sharon Borelli of Weymouth; and many nieces and nephews.

Donations may be made to the Jimmy Fund, 44 Binney St., Boston, MA 02115.

Veteran's Day Dessert Extravaganza Nov. 9 At Allerton House At Hancock Park

Allerton House at Hancock Park Assisted Living Community, located at 164 Parkingway in Quincy, will host a Veteran's Day Dessert Extravaganza Sunday, Nov. 9 from 2 to 4 p.m.

All proceeds from the $5.00 donation will benefit the Quincy Veterans Association.

The event will feature exquisite desserts donated by local bakeries, and entertainment by pianist Steve Rudolph.

For more information, or to RSVP for this event, call 617-479-0657 x400.

NOTICE OF PUBLIC HEARING

NOTICE OF PUBLIC HEARING
City of Quincy
ZONING BOARD OF APPEALS
CASE NO. 4407M

Pursuant to the provisions of TITLE 17 of the ***QUINCY MUNICIPAL CODE*** as amended, the Quincy Zoning Board of Appeals will hold an **Open Public Hearing** on **TUESDAY, NOVEMBER 18, 2003**, at **7:15 pm** on the **Second Floor** in the **Council Chambers,** Quincy City Hall, 1305 Hancock Street, Quincy, MA 02169. On the application of DOMENIC PERNIOLA for a modification to condition #7 regarding the premises numbered 180-182 INDEPENDENCE AVENUE, QUINCY.

Mary Ellen Cronin, Chairperson

10 30, 11 6 03

NOTICE OF PUBLIC HEARING

NOTICE OF PUBLIC HEARING
City of Quincy
ZONING BOARD OF APPEALS
CASE NO. 03-080

Pursuant to the provisions of TITLE 17 of the ***QUINCY MUNICIPAL CODE*** as amended, the Quincy Zoning Board of Appeals will hold an **Open Public Hearing** on **TUESDAY, NOVEMBER 18, 2003**, at **7:15 pm** on the **Second Floor** in the **Council Chambers,** Quincy City Hall, 1305 Hancock Street, Quincy, MA 02169. On the application of JOHN CADETE, CADETE ENTERPRISES for a SPECIAL PERMIT to convert an existing building currently occupied by a dry cleaning store to a Dunkin Donuts and a Baskin Robbins store with drive-through window service in violation of Title 17 as amended CHAPTER 17.16.020.4.C.2 (USE REGULATIONS) on the premises numbered 300 NEWPORT AVENUE, QUINCY.

Mary Ellen Cronin, Chairperson

10 30, 11 6 03

Classifieds

MISCELLANEOUS

LAKE BARGAIN $24,900. Free covered boat slip! Gently sloping lake view parcel w/nice mix of low rolling meadows & trees. Abuts national forest on 35,000 acre recreational lake in Tenn. Paved roads, water, sewer, more. Excellent financing. Call now. 1-800-704-3154 ext. 494.

BUY A BILLBOARD THE SIZE OF A BUSINESS CARD with 2x2 New England. Place your 2 column by 2 inch ad across New England with just one phone call! Call this newspaper or the New England Press Association at 617-373-5611 for details. www.nepa.org

REVERSE MORTGAGES! Senior homeowners! No payments until you permanently leave your residence. Government insured, no qualifying. Call Frank Costa 1-800-974-4846 x229. Continental Funding, Stoughton, MA. www.CFCReverseMortgage.com

GRAND OPENING! Golf front bargain $49,900. Spectacular Carolina Mtn acreage on 18 hole course near Asheville, NC. Pre-construction prices - limited time. Model homes avail. Call now 1-800-334-3253 x532

Only $27,900! 90% Owner Financing 2.7 acres $27,900! Bethlehem, NH. Striking mountain views. Surrounded by White Mountain recreation, don't wait! CALL TOLL FREE TODAY 1-877-640-LAND-7 days or northernacres.com.

PRESS RELEASES-Looking to send press releases to newspapers in your state or all of New England? Visit www.nepa.org and click on Press Release Service.

CLEARWATER BEACH TO ST. PETE 10% "Seniors Discount" end 1/16/04. Directly on Gulf. 1, 2, 3, Bedroom Condo Resorts. Pools, Private Balconies, Jacuzzi www.jcresorts.us 800-421-6663

FLORIDA, MARCO ISLAND, vacation in paradise. Beachfront condos, private homes w/pools. Enjoy warmth, relaxation & great beaches. Century 21 1st Southern Trust. 1-800-255-9487 www.c21marco.com

HAS YOUR BUILDING SHIFTED? Structural repairs of barns, houses and garages. Call Woodford Bros. Inc. for straightening, leveling, foundation and wood frame repairs. 1-800-OLD-BARN. www.1-800-OLD-BARN.com.

ATTENTION NEW ENGLAND. Transport your vehicle anywhere. Multi Car Discounts 1-800-470-4408 Licensed and Insured.

WANTED RADIO COLLECTIONS: Seeking small, large or entire estate collections. Cash paid for early battery, crystal, AC, wood, plastic, bakelite table and floor models, horns, speakers, early tubes, parts, amplifiers, microphones etc. What do you have? Estate handled professionally by knowledgeable collectors. If you or someone you know is trying to dispose of a radio collection call (401) 949-3741 or email radiorizz@aol.com. CLIP AND SAVE.

HELP WANTED

DRIVERS: CFI-NEW PAY PLAN!! 3-6 mos. exp. $.28; 6-12 mos. exp. $.30; 1 yr. exp. $.32 NOW HIRING! Company, O/O, Solo/Team. 1-800-CFI-Drive www.cfidrive.com

POSTAL/WILDLIFE JOBS! $18.35-$21.60/hr. Paid training, benefits. Application/Exam Information. Fee required. 1-866-795-0568 ext. 960.

Simply more! RUNNING REGIONAL. More pay ($.40 per mile!) AND more home time! Call us and we'll prove it to you! HEARTLAND EXPRESS 1-800-441-4953 www.heartlandexpress.com

AVON! Career or pocket money, you decide! Up to 50% commission profit. Start up $10. E-mail Lisa at LWilber@aol.com or call toll free 1-800-258-1815.

FLEXIBLE HOME DATA ENTRY WORK $427PT-$820+FT Guaranteed Weekly. No experience necessary. Train on PC and start immediately! 1-800-576-6250.

FOR SALE

SAWMILL $3895. New Super Lumbermate 2000. Larger capacities, options. ATV accessories, edgers, skidders. www.norwoodindustries.com Norwood Industries, 252 Sonwill Drive, Buffalo, NY 14225. 1-800-578-1363. free information, ext. 300-N

ALL NEW ELECTRIC WHEELCHAIRS AND POWER CHAIRS (scooter type) at "No Cost" to you if eligible. Call anytime. Medicare Accepted 1-800-869-0075

8x10 Post and Beam Vermont made Shed $960 delivered* Credit Cards accepted. Shed retails for $1,920. Expires 11/30/03. Toll Free 1-866-297-3760 offer code CN102. www.JamaicaCottageShop.com

MISCELLANEOUS

REACH MORE THAN 4 MILLION READERS with just one phone call! New England Press Association can place your classified as in more than 200 newspapers throughout the six-state New England region. Call this newspaper or NEPA at 617-373-5611 for information. www.nepa.org.

MORTGAGES, refinance or purchase. No money down. No income check, low rates. All credit considered. No mobile homes. Call Accent Capital 888-874-4829 or www.AccentCapital.com. Licensed Mortgage Broker CT, MA, NH, ME, RI. Not licensed in Vermont.

$$CASH$$ Immediate cash for structured settlements, annuities, real estate notes, private mortgage notes, accident cases and insurance payouts. (800) 794-7310

HAUL ALL MOVERS. The best and cheapest in town. Licensed and insured 24 hrs. Our movers and service can't be beat. 781-322-1679. $5 off for mentioning this ad. License #30299.

BUY FORECLOSED HOMES from $199/mo! HUD & Bank Repos! 4% down, 30 yrs. @ 8.5% apr. For listings 800-319-3323 xf706.

FORT MYERS BEACH vacation rentals on white sand beaches. Large homes with pools. 1-2 Bedroom condos/cozy cottages. Winter Baseball nearby. Coldwell Banker. 1-800-237-6285. www.ftmyersbeachvacations.net

SANIBEL/CAPTIVA - Discover charm/comfort of beachfront vacation homes - cottages-affordable condos. Florida - come back to what you know and trust. Grande Island Vacations 800-551-7788 www.grandeisland.com

VENICE BEACH FLORIDA. Comfortable guest rooms, spacious 1 bedroom suites w/private beachview balconies, jacuzzi, pool, walk downtown, continental breakfast included. AAA 3 Diamond. 1-800-255-8471. www.inthebeach.com.

NEWSCARRIERS WANTED

Here's a chance to earn extra money by building a Quincy Sun home delivery route.

617-471-3100

You're never too old to quit blowing smoke.

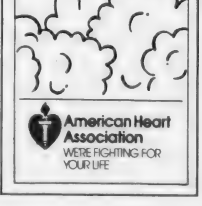

American Heart Association
WE'RE FIGHTING FOR YOUR LIFE

Classifieds

FOR RENT

A NEW HALL
Elks Lane, off 254 Quarry St.
For Weddings, Showers, Meetings and Banquets.
QUINCY ELKS
847-6149 11

HALLS FOR RENT
North Quincy
K of C Building
Main hall and smaller, informal hall available.
Please call 617-328-4923 TF

The Bryan Room VFW
24 Broad St., Quincy
2 newly renovated function halls available.
Large room 400+
small room 150 guests.
1-800-474-6234 TF

APARTMENTS:
LANDLORDS AND TENANTS CALL US, WE RENT APARTMENTS.
TARDO REAL ESTATE
617-786-8383 12/24

WANTED

HAND TOOLS WANTED
Wood or steel planes. Also, chisels, clamps, tool chests, old handtools, all trades (machinist, pattern maker, watchmaker, etc.) shop lots. Also, antiquarian books, frames, paintings, crocks, lanterns. Antiques in estate lots.
LIBERTY TOOL CO.
888-405-2007
Fax: 207-288-2725 TF

HELP WANTED

Wanted
P.C.A. to care for 17 yr. young man. Lifting involved. Total care, bathing, feeding, dressing. Pay $10.36/hr. Mon-Fri. Call 617-471-8232 TF

Attention Teachers
Established family Day Care changing to school hours. No paid vacations. Book now for Sept. Call Deirdre at 617-786-9901 10/30

FOR SALE

Toyota Van (Caps?) Removable bench seats. Good tires, sunroof 1986. Senior selling due to change of plans. Asking less than invested. $1200 617-471-2219 after 2 11/13

Wooden Combination Door
3'x7'
In Excellent Condition
617-479-4631 TF

01 Yamaha YZ-250
11 hours on bike, super stiff suspension for heavy rider, trail ridden only. $3300 firm. 1-508-238-6816 10/30

FREE
Old Furnace Coal (coke) in 21 boxes approximately 32 lbs. each. Call 617-479-0296 10/30

SERVICES

IMAGE IMPROVEMENT LANDSCAPING
Fall Cleanups
We Clean It...Trim It...Remove It
No Job Too Big or Too Small
Free Estimates
Fully Insured
617-471-0044
781-740-1500 12/4

SAVE
LeBlanc Fuel, Inc.
P.O. Box 86, Quincy, MA
Discount Prices, QCAP
Senior Discount
Licensed & Insured
Service - Tanks
Boiler - Furnaces
617-774-1877 1/25

LAWFORD PLUMBING
Small Jobs • Faucet
• Toilet & Heat Repairs
• Drain Cleaning
• Garbage Disposals Installed
24 Hour Service
Master Lic. #7306
781-849-6184 TF

DUSTBUSTERS CLEANING SERVICES
"Let Us Bust Your Dust"
For more information call Liz 617-834-2848 11/20

INSTRUCTION

VOICE LESSONS
Private. 1/2 hour or 1 hour. Any age. Learn technique, breathing, posture, diction, projection. Build a repertoire. Read music. Gain confidence. Much more.
Tracy O'Sullivan, B.M., M.M., Post Graduate Diploma/Voice Soprano Soloist, Private Voice Instructor
617-773-5587
tracyos@yahoo.com 12/24

New Puppy? Start right now! Older dog? It's never too late.
Conveneint , private lessons. Gift certificates available. Guaranteed results. Gentle dog training 781-738-3160 12/11

DAY CARE

A certified Early childhood and Special Education teacher is offering a plygroup for two year olds, in a licensed family daycare home. Monday and Wednesday mornings from 9:30-12:00. Cost is $20.00 per day. Call for more information 617-471-1418 11/13

REAL ESTATE

As a former Quincy resident, let me be your Cape Cod connection. Call Claire Koski - Martin Surette Realty 1-800-344-6588 Dennis, MA 10/30

NEWSCARRIERS WANTED
Here's a chance to earn extra money by building a Quincy Sun home delivery route. **Call 617-471-3100**

SERVICES

YARD WORK CO.
• Lawn Mowing Service
• Three times a month or weekly service
• Expert hedge and bush trimming
• Over 12 years in business
FREE Estimate
Call Bill Fielding
617-471-6124 TF

Murphy Floor Sanding Co.
- Est. 1979 -
WOOD FLOOR SPECIALISTS
• INSTALLATIONS
• SANDING & REFINISHING
FREE ESTIMATES
617-328-3688
Fully Insured 11/13

LEONE REMODELING
Ceramic Tile, Hardwood Floors, Kitchens & Baths, Finish Carpentry, Deck Renewal, Pressure Washing "Creative Ideas...Low PRices Lic & Ins. 617-610-5528 12/22

BREATHE E-Z
Airduct • Carpet • Upholstery Cleaning • Sanitizing
Dryer Vent Cleaning
Guaranteed Work • Free Estimates
857-526-6252 617-773-6296 11/13

BEST CLEANING YOU'VE EVER HAD!
I will clean your entire home including dusting, vacuuming, bathroom, kitchen, floors, baseboards. Experienced and references. Call me at 617-308-1266 11/13

Handyman Available
to do carpentry work, replacement windows, floors, complete basement, snow removal, call John 617-669-9347 also sidewalks 10/30

Have your house, apartment clean from top to bottom for the holidays, vaccuming, bathroom, inside stove, refrigerator. Call Rosie 617-984-0252 10/30

THE TURFMAN CO.
• *LEAF CLEAN-UPS*
• *LAWN MOWING SERVICE*
• *TRIM HEDGES & BUSHES*
• *POWER WASHING*
• *FREE ESTIMATES*
617-328-1221
Toll Free
1-866-TURFMAN TF

ORIGINAL HANDYMAN
NO JOB TOO SMALL
Free Estimates
Call 617-328-4199
In Business for 14 years 11/6

PAINTING AND HANDYMAN SERVICES
Interior & Small Exterior
1 Call Fixes It All
Meticulous & Reasonable
David 617-288-6774 12/18

PIANO TUNING
Regulate - Repair - Evaluations
Jack 617-786-8224
781-964-2983
CERTIFIED PIANO TECHNICIAN 12/24

PLASTERING/PAINTING
Good Rates, Good References
Serving Quincy & surrounding communities for 25 years
Small Jobs No Problem
Blue Board Hanging
617-770-1174 cell: 781-964-4213 12/4

Les Young's
Complete Handyman Services
All the Little Things
Carpentry, Painting, Window Repair & Replacement, Bathrooms, Tile Work, Cabinets, etc.
617-328-5855 1/1

RESIDENTIAL HANDYMAN
Repairs from A to Z
Interior & Exterior
No Job Too Large
No Job Too Small
Debbie 617-479-6384 11/13

PAINTING BY PROFESSIONAL
INTERIOR & EXTERIOR
POWER WASHING & CARPENTRY
ALL TYPES OF MAINTENENACE
REASONABLE PRICE
Leave Message
617-773-4761 617-472-7387 10/30

Good Rich Construction
Apartment Renovations
Interior Painting,
Demolition-all types
Gutters - Cleaned, Repaired, Replaced,
Roofing, Tree Removal
Carpentry & Remodeling-All Phases
Odd Jobs - Big or Small
Reasonable Rates
617-773-6432 11/6

JUNK REMOVAL SOLUTIONS
We'll Save You Time & Money!
CLEANOUTS - Basements, Attics, Garages, Yards, Offices
REMOVALS - Appliances, Furniture, Bikes, Water Heaters, Construction Debris
DEMOLITION - Kitchen, Bath, Walls, Sheds, Garages, Fences, Stone Brick Walls
CALL BAY STATE SERVICES FOR A FREE ESTIMATE TODAY! DAN 617-293-1086 TF

Your South Shore Headquarters For Appliance Service & Parts For All Major Appliances

hta
hancock tv & appliance
115 Franklin Street
South Quincy • 617-472-1710

3D Landscaping & Contracting
We Handle Both Residential and Commercial Accounts
Lawn Maintenance - Mulch - Loam
Yard Clean Ups - Fences - Masonry
Power Washing - Gutter Cleaning - Snow Removal
781-249-0876 - 24 hours service
PO BOX 692063, Quincy, MA 02269
WWW.3-DLANDSCAPING.COM TF

DeFrancesco Construction
Specializing In: **REPLACEMENT WINDOWS**
ROOFING - TRIM - GUTTERS - VINYL SIDING
Call Today for a quick, FREE Estimate or No Hassle Information
617-365-1444
30 Year Guarantee on All Workmanship
Fully Licensed & Insured MA Reg. #101376 TF

Final Pick

"Fast, Honest and Affordable"
Commercial & Residential
Fully Insured

John Marchioni
617.251.6242

Demolitions
Bathrooms • Sheds • Kitchens
Garages • Decks • Walks

Cleanouts
Attics • Basements • Garages
Offices • Yards

Removal
Furniture • Rugs • Appliances
Construction Debris • Brick & Stone
TF

The Quincy Sun

MAIL TO: THE QUINCY SUN, 1372 HANCOCK STREET, QUINCY, MA 02169
PAYABLE IN ADVANCE. Payment must accompany order.

INDEX
- ❑ Services
- ❑ For Sale
- ❑ Autos
- ❑ Boats
- ❑ For Rent
- ❑ Wanted
- ❑ Help Wanted
- ❑ Work Wanted
- ❑ Pets
- ❑ Lost & Found
- ❑ Real Estate
- ❑ Antiques
- ❑ Flea Markets
- ❑ Yard Sales
- ❑ Instruction
- ❑ Day Care
- ❑ Personal
- ❑ Miscellaneous

RATES
1 WEEK ❑ $5.75 for one insertion, up to 20 words, 10¢ for each additional word.
3-7 WEEKS ❑ $5.25 per insertion up to 20 words for 3-7 insertions of the same ad, 10¢ each additional word.
8-12 WEEKS ❑ $4.85 per insertion, up to 20 words, for 8-12 insertions of the same ad 10¢ for each additional word.
13 WEEKS OR MORE ❑ $4.5 5 per insertion, up to 20 words, for 13 or more insertions of the same ad 10¢ for each additional word.

❑ Enclosed is $ _____ for the following ad to run _____ weeks in **The Quincy Sun.**

COPY: _____

NO REFUND WILL BE MADE AT THIS CONTRACT RATE IN THE EVENT OF CANCELLATION.
DEADLINE: MONDAY AT NOON. PLEASE INCLUDE YOUR PHONE NUMBER IN AD.

POLITICAL ADVERTISEMENT POLITICAL ADVERTISEMENT POLITICAL ADVERTISEMENT

Please Vote To Re-Elect Mayor Bill Phelan –Tuesday, Nov. 4th

He's moving Quincy forward!

In the city's worst fiscal crisis in decades, Mayor Bill Phelan has kept his promise to be a fighter for us, for a change.

Bill has brought real reform, fiscal stability, and accountability to City Hall.

Despite inheriting a huge deficit, he balanced the budget, strengthened public safety, and protected our kids' schools…all without a Prop. 2-1/2 tax override.

And while other cities closed schools, Mayor Phelan has maintained small classes and even increased this year's school budget!

Fresh ideas & a new openness.

Mayor Phelan sets aside one afternoon each week just to listen to citizens' questions, complaints and ideas, and he's made government more responsive.

And Bill's new ideas have saved taxpayers money:

By renegotiating the Quarry Hills Golf Course deal, the Mayor secured millions to repair streets and sidewalks;

Bill's using the hotel room tax to fund his plan to preserve more open space and improve parks and playing fields.

Mayor Phelan is getting the job done.

Help Bill move Quincy forward!

Bill and Tracey Phelan with their children, from left: Kerry, Brianne, William Arthur, and Rachael.

On Tuesday, Nov.4 Re-elect Mayor Bill Phelan

He's moving Quincy forward!

For a ride to the polls or to volunteer call 617-774-0003 or visit www.phelanformayor.com

Paid for by the Committee to Elect William J. Phelan

This year Quincy voters have a clear choice:

OR

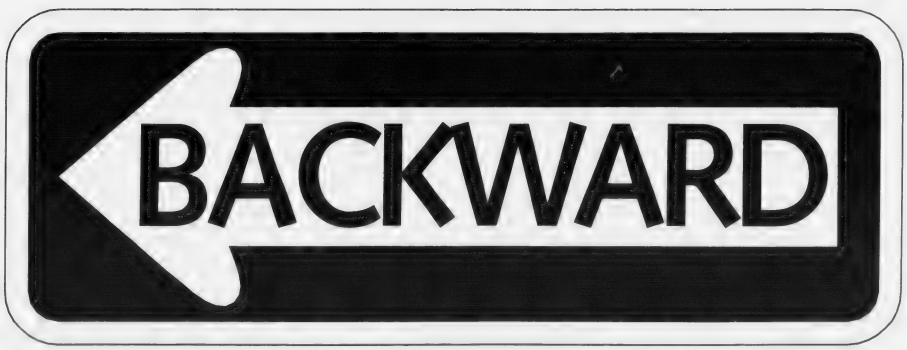

Bill Phelan is moving Quincy *forward!*

This year Quincy's voters will decide whether to continue moving Quincy forward, or turn back the clocks.

Faced with the worst budget crisis to hit in decades – plus a multi-million dollar budget deficit he inherited — our new Mayor Bill Phelan has brought reform, fiscal stability, and accountability to City Hall.

In fact, Quincy's finances were in such disarray when Bill took office that the State Department of Revenue refused to approve our city's tax rate!

But Bill's independence and fresh ideas enabled him to avert the school closings, huge layoffs, and Proposition 2-1/2 tax overrides other communities have faced this year.

In fact, Bill was able to *increase* our school budget, and protect the small classes so essential to real learning.

Please Vote To Re-Elect Mayor Bil

Protecting Quincy taxpayers.

Our new Mayor has shown he has the independence to make the tough decisions.

Other Massachusetts cities and towns are closing schools and fire stations — and firing hundreds of teachers, police and firefighters.

And over 100 communities have sought Proposition 2-1/2 overrides to increase taxes.

But here in Quincy, Bill Phelan has kept his pledge to maintain public safety and protect our schools.

And in his first term as Mayor, Bill has turned things around, balanced the budget deficit, and put Quincy's financial house in order...***without*** a Proposition 2-1/2 tax increase!

Moving our schools forward.

Bill Phelan first ran for public office to become a member of Quincy's School Committee. The son of a Hough's Neck clam digger, Bill worked his way through college and law school, and understands the value of a good education.

When he ran for Mayor two years ago, it was to stand up for our kids and ensure they had safe schools with excellent teachers and small classrooms.

Despite inheriting an enormous deficit, declining local aid and the worst fiscal crisis in decades, Bill Phelan has kept his promise to our kids.

This year the Mayor's budget included a 4% INCREASE in education funding, enough to ensure that classes will remain small, and kids will get the individual attention they need to learn.

And for the first time in 32 years, our new Mayor successfully negotiated a contract with teachers *before* school opened.

Bringing the change Quincy needs.

Bill Phelan ran for office with a promise to shake things up with innovative thinking and new approaches to problems.

Some insiders at City Hall don't like the changes and reform that Mayor Phelan has brought.

But that hasn't stopped him!

Because Bill Phelan isn't afraid to step on a few toes, he renegotiated the City's contract with the developers of the Quarry Hills project and got city property taxpayers a better deal.

Thanks to Bill's independence, the new contract will increase the City's overall payments once the golf course opens. The new deal will also provide a new revenue stream dedicated to repairing the City's streets and sidewalks.

That's the kind of independence and new thinking Quincy needs.

l Phelan – Tuesday, November 4th

An Open Letter from Mayor Phelan

Dear Friends:

I need your help to continue to move our city forward.

As you know, when I took over as Mayor I inherited a multimillion dollar deficit plus the worst fiscal situation in decades.

Across Massachusetts, cities and towns have been forced to close schools and firehouses, and hundreds of teachers, firefighters, and police have been laid off.

But here in Quincy we made the tough decisions and instituted some money saving ideas that have enabled us to hold the line on public safety, and increase our school budget.

And while over 100 other cities and towns have sought Proposition 2-1/2 tax increases, we haven't had to do that here.

And I'm most proud of the fact that we were able to keep our classes small in Quincy's schools, and give our kids the individual attention they need to excel.

But that fight is not over yet.

There are always those who would fight change, and turn back the clock on the reforms we have made at City Hall.

So I ask for your support in the fight to move Quincy forward.

Your support — and your vote on Election Day — will help to ensure that we hold on to the gains we have made to improve the quality of life for everyone in our city.

I also want you to know how grateful I am for the honor of serving as Mayor of our historic City of Presidents.

Thanks so much.

Sincerely yours,

Bill and Tracey Phelan with their children, from left: Kerry, Brianne, William, Arthur, and Rachael.

Tuesday, Nov. 4 vote to

Re-elect Mayor Bill Phelan

He's moving Quincy forward!

Keep Quincy moving forward!

Faced with tight fiscal times and a huge deficit, Bill Phelan has proven he has what it takes to be a great Mayor!
Now Bill needs our help to win re-election and continue to move Quincy forward.
Please let us know what you can do, and we will contact you.

- ☐ Put up a lawn sign
- ☐ Drop literature
- ☐ Hold a fundraiser
- ☐ Make phone calls
- ☐ Make a contribution
- ☐ Hold a sign
- ☐ Display a bumper sticker
- ☐ Sign "Dear Friend" cards

NAME _____

ADDRESS _____

PHONE (DAYS) _____ (NIGHTS) _____

EMAIL _____

Please cut out this panel, and return it in a stamped envelope addressed to: Phelan for Mayor, 86 Monroe Road, Quincy MA 02169 or visit www.phelanformayor.com or call 617-774-0003

*****CAR-RT LOT**B-099
THOMAS CRAN PUBLIC LIBRARY
PO BOX 699164
QUINCY MA 02269-9164

Arthur Boyson Park Rededicated
Page 16

The Quincy Sun

Historic Quincy's Hometown Weekly Newspaper

VOL. 36 No. 7 | Thursday, November 6, 2003 | 40¢

McCauley, Stice Top At-Large, School Races • Voter Turnout 35 Percent

Phelan Rolls, Gardner, Kelly, McCarthy Win

MAYOR WILLIAM PHELAN gets a congratulations kiss from his daughters Brianne (left) and Rachel while a his proud wife Tracey beams after the mayor's victory to a second term in Tuesday's city election. *Quincy Sun Photo/Trish Bossart)*

Mayor William Phelan steamrolled to a second term in Tuesday's city election which also saw the first woman elected to the city council in 10 years, the return of a former councillor and a new school committee member.

Phelan, 43, breezed by underdog challenger Joseph Newton, 36, with 73 percent of the vote to Newton's 27 percent. Phelan's vote was 13,117 and Newton's 4,775.

"This vote indicates that people think the city is moving in the right direction," Phelan said. "I am humbled by the show of support by the citizens of Quincy. I pledge to work just as hard in the coming term. I look forward to working with all the other elected officials to make sure Quincy's future remains bright."

In the closest race, Alicia A. Gardner, 50, of Deerfield St., Squantum, edged Brian McNamee, 46, by 26 votes to win the open Ward 6 seat and become the fourth woman in Quincy's 114-year history as a city to be elected to the council.

There were indications McNamee might seek a recount.

Gardner, constituent service aide to Senator Michael Morrissey and making her political debut, polled 1,740 votes to McNamee's 1,714.

"I think women can bring a different perspective to the city council and I am anxious to get started," Gardner said.

"I want the Ward 6 residents to know they can rely on me. When they contact me, they will get answers – it may not be the answer they want to hear but I will always respond to my constituents."

Leo J. Kelly, 71, of

(Cont'd On Page 36)

Council At-Large

FRANK McCAULEY

JOSEPH FINN

JOHN KEENAN

Ward Councillors

LEO KELLY
Ward 1

DAN RAYMONDI
Ward 2
(Unopposed)

KEVIN COUGHLIN
Ward 3

JAMES DAVIS
Ward 4
(Unopposed)

DOUGLAS GUTRO
Ward 5
(Unopposed)

ALICIA GARDNER
Ward 6

School Committee

LINDA STICE

ELAINE DWYER

DAVID McCARTHY

Signs Council Resolution

Phelan Undecided About Early Retirement Incentive

By WILLIAM TRAYNOR

Mayor William Phelan is mulling his options about whether to offer another early retirement incentive for municipal employees.

Phelan signed a city council resolution giving him the authority to implement the state-backed early retirement program for a second straight year, according to Thomas Largey, the mayor's executive secretary. Although the mayor has the authority to offer a plan, he is undecided, Largey said.

"He (Phelan) is doing his homework," said Largey. "He is conducting an in-depth analysis of the impact of the early retirement incentive, both to the fiscal impact it would have as well as to those individuals who might avail themselves of it."

Largey said the mayor has until Dec. 1 to make a decision.

Under the state-approved plan, the mayor has broad discretion on how to tailor the incentive to workers. Group 1, 2 and 4 employees would be eligible, but the mayor can limit the number of retirees by group or exclude a group in its entirety.

According to Auditor Richard Fitzpatrick, the city saved approximately $1.3 million by offering an early retirement incentive in 2002. About 100 city employees took advantage of that plan.

City officials said interest in this year's plan is muted. An informal survey conducted recently indicated that approximately 35-40 employees would take an early retirement if it were offered this year. Approximately 350 employees would be eligible to take an early retirement incentive, city officials estimated.

Two weeks ago, the city council approved a resolution allowing the mayor to offer another early retirement plan. Councillor Frank McCauley and Ward 5 Councillor Doug Gutro dissented, saying another round of early retirements is unnecessary.

But most councillors said the mayor should have the option to offer a plan as a means of saving money during tough financial times.

WHAT'S OPEN-WHAT'S CLOSED

On Veterans Day - Tuesday, November 11

Retail stores, supermarkets **open**.
Liquor stores, taverns, bars **open**.
Banks **closed**.
Stock market **open**.
State, county, municipal offices **closed**.
Schools **closed**.
No mail delivery.

■ **Veterans Day Parade, Ceremonies Nov. 11 - *Page 2*** ■ **Boy Scout Honors For 5 - *Page 10***

Medal Of Honor Winner Keynote Speaker At Korean War Memorial

Veterans Day Parade, Ceremonies Nov. 11

The Quincy Veterans Day parade and ceremony will be held Tuesday, Nov. 11.

The parade will begin at 10:30 a.m. in front of Quincy College and proceed on to Hancock St. to the Korean War Memorial on Hancock St. and Merrymount Parkway, where the Veterans Day ceremonies will be held. The parade will stop in front of the Doughboy statue at the Quincy Historical Society for flowers and a wreath laying ceremony.

This year's guest speaker will be Thomas J. Hudner, Jr. of Fall River, a retired U.S. Navy Captain and veteran of World War II, Korea and Vietnam. He was also the former Commissioner of Veterans Services for the Commonwealth of Massachusetts. Capt. Hudner received the Congressional Medal of Honor for his actions in North Korea.

THOMAS HUDNER

Mayor William Phelan will bring the greetings of the city, and the invocation will be given by John Raeke, Veterans Council chaplain. Benediction will be given by Joseph Brooker, assistant chaplain of the Veterans Council.

The annual parade and ceremonies are sponsored by the Quincy Veterans Council on behalf of the local Veterans posts.

This year's Parade Chairman is Thomas Stansbury, past Commander of the Quincy Veterans Council and employee of Quincy Veterans Services. Co-chairman is Henry "Hank" Bradley, director of Veterans Services.

Kenneth Menz, commander of the Quincy Veterans Council, is parade marshal, aided by QVC Senior Vice Commander Stephen Fowles and QVC Junior Vice Commander Robert Loughran.

Robert LaFleur, past commander of QVC, will be the Officer of the Day, assisted by Thomas Eames.

Ed McAllister will be the sergeant at arms. Peter Stonis, past commander of QVC, will be the aide to invited guests. Anthony Wolowicz, past commander of QVC, will be the aide to the mayor. Chief of Staff will be Robert LaFleur.

Cited this year will be veterans who left high school to enter the armed forces. They are: Anthony V. Digiacomo, Mohammed M. Hassan, Robert C. Preble, Gerard F. Sheehan, Fred J. White and Robert P. Wirtz, all former students at Quincy High School.

Throughout his 30-year career with the Navy, Capt. Hudner was involved in aviation-related assignments.

During the Korean War, his squadron, based on board the USS Leyte, operated in the Sea of Japan off the coast of Korea. In Vietnam, he was Navigator, then Executive Officer of the USS Kitty Hawk, operating in the Gulf of Tonkin.

Capt. Hudner received the Medal of Honor for the attempted rescue of a squadron mate shot down behind enemy lines during the historic battle at the Chosin Reservoir in North Korea.

Capt. Hudner is involved in many veterans organizations. He is the Vice President of the Battleship USS Massachusetts World War II Memorial Committee in Fall River; the battleship is the official state memorial for the veterans of World War II, Korea, Vietnam, and the Gulf Wars, as well as the victims of the terrorist attacks on Sept. 11, 2001.

He is also past president of the New England Chapter of the USO and a member of the Naval War College Foundation.

In 1999, he was presented with the Lone Sailor Award by the U.S. Navy Memorial Foundation for distinguishing himself in civilian life through public service and national leadership.

The parade formation will include: Quincy Police Honor Guard, Quincy Veterans Council Colors, Cyril P. Morrisette Post 294 American Legion, QVC Commander Kenneth Menz, QVC Sr. Vice Commander Stephen Fowles, QVC Jr. Vice Commander Robert Loughran, Mayor William Phelan, state, county and city officials, Master of Ceremonies, Guest Speaker Thomas Hudner, and the combined Quincy and North Quincy High School ROTC.

The First Division of the parade will be comprised of Parade Chairman Thomas Stansbury of Veterans Services and past commanders of the QVC.

The Second Division will be composed of the Quincy Post 95 American Legion and its auxiliary, the Wollaston Post 295 American Legion, the Quincy Memorial Post 7 AMVETS, Second Marine Division Association, the Houghs Neck Post 380 American Legion and its auxiliary and SAL, the Jewish War Veterans Post 193, the Quincy Cavanaugh Chapter 79 DAV and its auxiliary, the Vietnam Combat Veterans Combined Armed Forces - Quincy Chapter, the Cyril P. Morrisette Post 294 American Legion and its auxiliary, the William R. Caddy Detachment Marine Corps League, Robert I. Nickerson Post 382 American Legion, George F. Bryan Post 613 VFW, Gold Star Mothers, Boy Scouts and Girl Scouts, the Quincy National Guard – 1st Battalion – 102nd Artillery and the 1st Massachusetts Volunteer Calvary.

The staff includes, Honorary Paul Revere Post 88 GAR, Honorary Boyd Camp 2 Spanish War Veterans, Honorary Quincy Barracks 458 World War I, Honorary North Quincy Post 10277 VFW, George Johnstone, commander of the George F. Bryan Post 613 VFW, William Corcoran, commander of

(Cont'd On Page 17)

Hairplace One
Est. 1972 by Russell Affsa

Caroline has extended her hours to accommodate her client's schedules. Caroline is available Wednesday, Thursday & Saturday.

Amber Hairplace One proudly welcomes Amber to their highly skilled team of stylists! Amber is available Monday, and Wednesday - Saturday.

Call to make an appointment 617-472-1060

1 Maple St., Quincy • Hours: Mon, Tues, Fri 9-5, Wed & Thurs 9-8, Sat 8-5

Lock in a great price for heating oil this winter and make your fuel bills more 'bearable'!!

CHOOSE YOUR PLAN EARLY!

These programs WILL meet your demands!

☐ FIXED PRICE PROGRAM @ $1.24 p/gal
☐ CAP PRICE PROGRAM @ $1.32 p/gal

Call 617-786-9300 Today!

East Coast Petroleum
235 Atlantic Street
North Quincy, MA 02171-1648
www.eastcoastpetroleum.com
e-mail: sales@eastcoastpetroleum.com

MOC Massachusetts Oil Council

MasterCard VISA American Express Discover

50 Organizations Seek Help

Volunteer Summit Encourages Civic Responsibility

By WILLIAM TRAYNOR

The city wants YOU.

That's the message conveyed by more than 50 service organizations last week as part of the first annual Quincy Pride Volunteer Summit, an effort by the city to encourage greater civic participation.

Initiated by Mayor William Phelan's office and the Office of Constituent Services, the event gave residents an opportunity to network with and offer help to a number of local non-profit and community groups. The coalition of organizations set up shop in the Atrium of the Thomas Crane Public Library last Thursday.

Kristen Priscella, the mayor's director of operations, said the event was an overwhelming success.

"The feedback we received from the participating organizations was positive. Not only were these organizations able to network with each other, they were able to get their information into the hands of new volunteers," she said.

Interested parties were greeted by representatives from each community group. Handout materials were also readily available.

Kao T. Li, representing Quincy Asian Resources Inc., said he was encouraged by the number of Asian students who attended the event.

"This is a great opportunity for the Asian population to volunteer their services to help the community," said Li.

Robert Loughran, representing the American Legion Post 95, said the event was a great opportunity to educate people.

"A lot of people don't know what we do," said Loughran. "This was a good opportunity to give people a better understanding of our mission." He said the American Legion is always looking for help with blood drives, fundraisers, dances, and Veterans' Day activities.

Gaetano DiGrazia, representing the Quincy Human Rights Commission, said the event was about "people helping people."

"That's what makes Quincy so great," he said. "You help whenever you can."

DiGrazia said the organization is looking for volunteers to help with program planning and fundraising events.

In addition, the city has put together a booklet that lists every organization involved in the summit. The booklet contains mission statements, contact information and opportunities for volunteer work.

The booklets are available from the Office of Constituent Services.

For more information, or to volunteer your services contact the Office of Constituent Services at 617-376-1500.

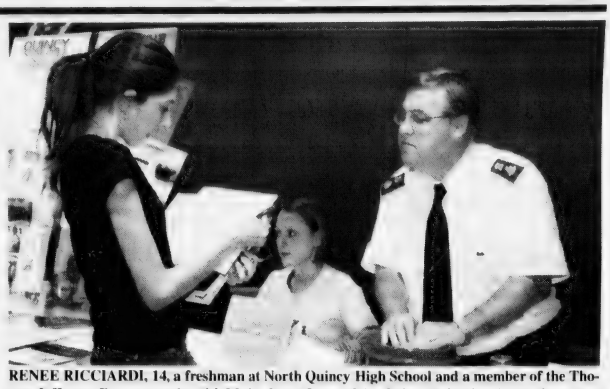

RENEE RICCIARDI, 14, a freshman at North Quincy High School and a member of the Thomas Jefferson Forum, speaks with Major Doug Jones of the Quincy Salvation Army about performing community service at the recent Quincy Pride Volunteer Summit. Seated at the table is Jennifer Manning of the Germantown Neighborhood Association.

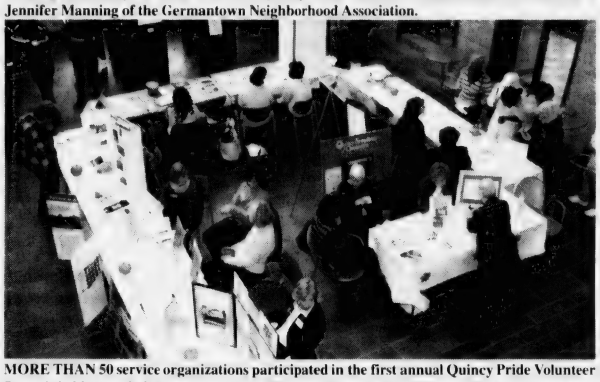

MORE THAN 50 service organizations participated in the first annual Quincy Pride Volunteer Summit held recently in the atrium of the Thomas Crane Public Library. The event gave residents an opportunity network with and offer help to a number of local non-profit and community groups. *Quincy Sun Photos/Trish Bossart*

Cape Cod Jewelry

Bracelets, Earrings, Necklaces, Rings & Anklets

Starting at $39

Full line of 14k jewelry!

Phase II Jewelry & Gifts

Specializing in Jewelry at Discount Prices

1361 HANCOCK STREET, QUINCY CENTER • 617-472-6618

visit our website @ www.phase2quincy.com

ORECK FACTORY SHOWROOMS

HURRY, Limited Time!

3 for $299 NOW get:

- Famous ORECK XL Upright
- Super Compact Canister
- Cordless Speed Iron®

The Famous 8 Lb. ORECK Upright

- Lightweight & Easy To Use
- Hotel Strength
- Deep Cleans Carpets & Bare Floors

5lb. SUPER COMPACT CANISTER $169 Value-FREE!

- 8 Attachments
- Weighs 5lbs

CORDLESS IRON $100 Value FREE!

Model XL2440

Make Your Hardwood, Ceramic Tile, Marble & Carpet Look Brand New Again. Dry-Clean Carpets Without Water.

SAVE $100 with purchase of any system

Save $100 On Purchase Of ORECK Multi-Purpose Floor Machine

- Carpet
- Hard Wood
- Ceramic
- Concrete
- Vinyl

and much more...

Multi-Purpose floor pads attach easily!

NOT VALID WITH ANY OTHER OFFER

ATTN: Allergy Sufferers

NOT VALID WITH ANY OTHER OFFER

Our Technology

Oreck XL™ Professional Air Purifier

Buy 2 Air Purifiers, Get Third FREE!

NEW

- Permanent Filter NEVER Needs Replacing
- Captures & Destroys Bacteria

1. Pre-Filter: Traps large particles as the fan draws dirty air into the unit.
2. Ionizer: Particles are positively charged in an electric field.
3. Collector: Alternately charged collection plates attract the charged particles like a magnet.
4. Charcoal: Activated charcoal helps reduce household odors. (Periodic replacement as desired.)
5. Negative Ion Generator: Emits negative ions which help to freshen stale air.

Oreck Floor Care Center

129 Pearl St. Plaza, Braintree

(Between Marshall's & Dress Barn)

1-888-716-7325

Now open late until 8 PM on Thursdays

Open your free checking account at a great local bank today!

No small type! No disclaimers! At Colonial Federal Savings Bank, when we say free personal checking, you get free checking with:

- ☆ Unlimited free check-writing
- ☆ No minimum balance
- ☆ No monthly service fee
- ☆ No per-item charges
- ☆ No per-check fees
- ☆ 1st order of standard checks free
- ☆ Free ATM/debit card
- ☆ Access to 2300+ SUM® ATMs
- ☆ Free 24-hour telephone banking
- ☆ Plus we're always happy to talk to you on the phone or see you in one of our offices.

The best things in life really are free! Come see us or call 617-471-0750.

COLONIAL FEDERAL SAVINGS BANK

"Your neighborhood bank!"

QUINCY: 15 Beach Street 617-471-0750 • **HOLBROOK:** 802 South Franklin Street 781-767-1776

EAST WEYMOUTH: Middle & Washington Streets 781-331-1776 • www.colonialfed.com

SUM

Insured FDIC

The Quincy Sun

USPS 453-060
Published weekly on Thursday by
The Quincy Sun Publishing Co. Inc.
1372 Hancock St., Quincy, MA 02169
Henry W. Bosworth, Jr., *Publisher*
Robert H. Bosworth, *Editor*

40c per copy $18.00 per year by mail in Quincy
$22.00 per year by mail outside Quincy $27.00 out of state
Telephone: 617 471-3100 471-3101 471-3102
Periodicals postage paid at Boston, MA
Postmaster Send address change to
The Quincy Sun, 1372 Hancock St., Quincy MA 02169

The Quincy Sun assumes no financial responsibility for typographical errors in advertisements but will reprint that part of an advertisement in which the typographical error occurs.

Moments in time

THE HISTORY CHANNEL

• On **Nov. 8, 1793,** after more than two centuries as a royal palace, the Louvre is opened as a public museum in Paris by the French revolutionary government. Today, the Louvre's collection is representative of 11,000 years of human civilization and culture.

• On **Nov. 5, 1930,** Sinclair Lewis is awarded the Nobel Prize in Literature. Born in Sauk Center, Minn., Lewis was the first American to win the distinguished award.

• On **Nov. 7, 1943,** singer-songwriter Joni Mitchell is born in Fort MacLeod, Canada. Mitchell suffered polio as a child but recovered despite her doctor's prediction. She taught herself guitar and began playing folk music in college.

• On **Nov. 9, 1956,** the French philosopher and author Jean-Paul Sartre — long an admirer of the Soviet Union — denounces both the USSR and its communist system following the brutal Soviet invasion of Hungary.

• On **Nov. 3, 1957,** the Soviet Union launches the first animal into space — a part Siberian husky dog named Laika — aboard the Sputnik 2 spacecraft. Electrodes attached to Laika's body provided scientists on the ground with important information about the biological effects of space travel, but she died after the batteries of her life-support system ran down.

• On **Nov. 6, 1962,** the United Nations General Assembly adopts a resolution condemning South Africa's racist apartheid policies and calls on all member states to terminate economic and military relations with the country.

• On **Nov. 4, 1979,** student followers of the Ayatollah Khomeini send shock waves across America when they storm the U.S. embassy in Tehran. The radical Islamic fundamentalists took 90 hostages.

(c) 2003 King Features Synd., Inc.

QUINCY ANIMAL SHELTER
56 Broad Street, Quincy • 617-376-1349
quincyanimalshelter.org • qasadopt@aol.com

ADOPTION HOURS
THURSDAYS 5:30 - 8:30 pm;
SATURDAYS 10 am - 4 pm
SUNDAYS 11am - 2 PM or by appointment
www.quincyanimalshelter.org

Adoption fees include initial vaccinations and Spay/Neuter as needed. 100% volunteer run, new volunteers always needed.
FOR LOST or FOUND ANIMALS call
CITY OF QUINCY ANIMAL CONTROL at 617-376-1364.

DOGS Available for Adoption

CLYDE: 1 1/2 y.o. Pit mix, male. Loves longs walks on the beach and to play ball. Would do great in an adult home as an only pet. Knows his basic commands, willing to learn more.
EMMA: 2 y.o. Shephard mix, female. Clean, walks well on leash and knows her commands. Likes most dogs, would do well with older kids.
JERSEY: 1 y.o. black and tan female Shepherd/Pit mix, good with children and other dogs. A little shy and scared at shelter.

AVAILABLE CATS

TREVOR (loves to talk to you) - Info to follow.
GAHNI (loves to sit in a sunny window) - Info to follow.
HONEY (big fluffy orange cat) - Info to follow.
ROMEO: 5 y.o. all black neutered male, DSH, FIV+. Brought to VCA by a Good Samaritan because he had hurt his leg.
MIDNIGHT: 1 y.o. DMH black spayed female. Good around other cats, affectionate, playful, very active, litter box trained.
QUINCEY: 1 y.o. DMH tiger spayed female. Was abandoned in a crate outside the shelter.
BRYCE: 4 y.o. DSH black and white neutered male. Good with other cats, litter box trained. Not good around dogs.
DEIDRE: DMH black and white spayed female. Litter box trained, tad on the shy side. Needs some patience, quiet place.
JENNA: 9 y.o. black female, DSH. Good with other cats.
BINNEY: 2 y.o. black and white DSH with black stripe down center of face. Good with other cats.
Call for KITTENS available on Saturdays: 617-376-1349.

Sunbeams

By Henry Bosworth

Those Little Pet Peeves

Every once in awhile I get in a grouchy mood. Well, maybe more than just once in awhile.

Most of the time, though, I get off to a jolly-good-fellow start in the morning. Then, sometimes, suddenly it can happen. Some little thing gets in the way that annoys me. I can't help it.

Like, for example, coming down Independence Ave. and running a little late on the way to the office and a car pops out in front of you from a side street and then goes into a slow crawl all the way to Quincy Sq. And, no room to pass.

Nothing really earthshaking. Just one of my little pet peeves, a few of which I have aired here from time to time. You must have a few of your own.

Maybe some of mine are some of yours.

Not necessarily in order of importance but you know, things like:

❑

The hot-rodder who speeds through the Hancock parking lot as if it were the Southeast Expressway.

❑

People who start sentences, "Me and him" or "Hey, man!"

❑

The horn tooter behind you who lets you know the second the red light turns green.

❑

The cowboy who roars through a neighborhood ignoring parked cars and the safety of youngsters who might dart out from them. You really wouldn't feel too badly to see this guy again a block or two away wrapped around a steel utility pole.

❑

Stores that put up their Christmas decorations before Halloween. Before Thanksgiving is bad enough.

❑

Those sitcoms with the canned laughter and the fascination with the word "boobs."

❑

Madonna and Britney Spears. What a couple of role models.

❑

The driver who leaves his (her) car partly in the adjoining parking space taking up two spaces while you keep circling the lot trying to find a space.

❑

And the other who leaves a shopping cart in the middle of a parking space. Or, up against your car.

❑

The place that charges eight bucks a drink and the bartender doesn't know how to make a dry martini with a twist.

❑

The dog lover who loves to let Rover roam free, knocking over trash barrels, leaving souvenirs on the front lawn or barking at the moon at 2 a.m.

❑

The pollster who wants to know who you're going to vote for.

❑

Or, you're waiting for an important phone call. The phone finally rings. And the guy says he's conducting a survey and could you tell him whether you prefer red or white wine. Or like oatmeal better than cornflakes.

❑

Overpaid baseball players like Manny Ramirez. If he's worth $160 million, Babe Ruth, Ted Williams and Joe DiMaggio should have gotten a $billion.

❑

Basketball players who are 7 foot 10 — and considered "natural athletes." Oh, for the days of Bob Cousy.

❑

The politician who thinks he knows it all, whatever the issue.

❑

The radio talk show callers who don't have to identify themselves and then character assassinate someone.

❑

The sports talk show caller who thinks the Red Sox loss to the Yankees in the playoffs was the most momentous event in world history. By now we all must know the Red Sox will always find some way to blow the "big one." They've blown them since 1918.

❑

The writer who sends an angry letter-to-the-editor claiming wrong-doing at City Hall and ending with a challenging "I bet you don't have the guts to print this letter." But doesn't have the guts to sign the letter.

❑

The rumor-monger spreading a juicy once about some well-known figure having an alleged affair. Lots of talk, no proof.

❑

The guy that likes to surprise you by waiting until he starts turning before giving a directional signal.

❑

Motorcycle cowboys who just can't get enough noise out of their bikes. If your car made as much noise, you'd be ticketed for faulty equipment.

❑

People who can't stop talking during the playing of the National Anthem.

❑

People who abuse or show no respect for Old Glory.

❑

Kids on skateboards risking their young necks doing pretzel loop-the-loops or maneuvering alongside traffic on Hancock St.

❑

Drivers who sail through "Walk" pedestrian lights.

❑

The guy who steals a parking space reserved for the handicapped.

❑

Those are some of my pet peeves that stir up in me once in awhile. Can't help it.

You must have a few of your own.

Maybe one of them is someone like me forcing mine on you.

I have a few more. But some other time.

ATTENTION QUINCY RESIDENTS
DUE TO VETERANS DAY, TUESDAY, NOV. 11, 2003, TRASH COLLECTION WILL BE A DAY LATE NEXT WEEK FOR SOME CUSTOMERS. TRASH USUALLY COLLECTED TUESDAY WILL BE COLLECTED WEDNESDAY, ETC. THERE WILL BE A SATURDAY COLLECTION FOR TRASH USUALLY COLLECTED ON FRIDAY. TRASH COLLECTED ON MONDAYS WILL BE PICKED UP MONDAY, NOV. 10.
BFI

Community Blood Drive At Point Church

The Quincy Community Blood Drive will visit the Quincy Point Congregational Church, 444 Washington St., Monday, Nov. 24, from 1 to 7 p.m. Call 1-800-448-3543.

Scenes From Yesterday

City Square and Drinking Fountain, Quincy Mass

THIS IS A 1908 postcard looking north on Hancock Street from the front of the First Parish Church in Quincy Square. The three-story H.G. Shaw furniture store on the right later became home to the Bargain Center and today is the site of Presidents' Place. The building with the pitched roof and awnings on the left was on the site of South Coastal Bank branch in today's Munroe Building. In the right center was a drinking fountain for horses that was donated to the city in 1891 by a group of citizens known as the Quincy Village Improvement Society. Their objective was to make Quincy more beautiful and attractive. The McKenzie and Patterson Company made the Quincy-granite fountain for $5,900. After more than 25 years the fountain was discontinued during the great influenza epidemic when it was determined that horses were dying from passing the disease to one another here. It was also in the way of an increasing number of automobiles passing through the square. In 1917 it was moved to the entrance of Mount Wollaston Cemetery where it remains today

From the Collection of Tom Galvin

READERS FORUM

Thanks For Such Fond Memories

Reading Henry's Sunbeams on the "Pope's Mass: A Night To Remember," reminded me that I meant to write a letter when he wrote the Sunbeams "He's Not Running . . . And Why." So now I'll write on both.

I'm glad Henry is not running for President or probably any other political office because then he'd be too busy to write "Sunbeams." Also who knows what might be discovered besides the Lincoln Theatre sneak entry when he would be checked out as a political nominee!

I thoroughly enjoy reading old stories which Henry remembers so vividly that it makes you feel you were back there yourself. The one on the Pope's Mass in Boston back in 1979 was especially moving because now the Pope has such difficulty speaking as well as moving due to his physical ailment.

It is great to recall what a thrilling experience it was to be able to see and hear the Pope close at hand. Also it was interesting to recall those present — well-known political figures, Quincy people and many members of the clergy from our local churches.

Best of all, as Henry points out, to be in the midst of 400,000 people of all ages and religions joined together. As Henry eloquently wrote, "a night to long cherish — a wonderful feeling of togetherness rare today."

Whenever Henry writes about the old Lincoln Theatre, I love it because, growing up on Avalon Avenue in the Point, I went to the Lincoln every Saturday, too, after earning dimes doing household chores. I was never as lucky to win anything at the drawings as Henry was.

My mother always went Tuesday nights to collect the dish set. I still have that whole set of dishes and use them for special parties.

Mama also went on some money nights. She had the luck in the family and won some nights, even $10 once in a while! I always looked forward to Saturday when I could see my hero, Buck Jones. As they say — "those were the good old days."

Thanks so much, Henry, for bringing back such fond memories!

Margaret "Peggy" King
Avalon Avenue
Quincy

SSES Seeks Volunteers To Share A Meal With Elderly

South Shore Elder Services is seeking volunteers to share part of their Thanksgiving dinner with a homebound senior citizen from their hometown.

SSES, a private non-profit social service agency, serves the city of Quincy and 10 towns on the South Shore.

SSES will also coordinate with local hospitals and nursing homes the preparation of meals to be delivered by volunteers.

Anyone wishing to volunteer to share a meal with a senior in their home or deliver a meal to an elder should call Jayne Davis at 781-848-3910.

Quincy Police 'Watch' Meeting

Quincy Police will host their monthly Quincy Center Neighborhood Watch meeting tonight (Thursday) at 7 p.m. in the second floor conference room at City Hall.

QUINCY SUN NEWSCARRIERS WANTED

Here's a chance to earn extra money by building a Quincy Sun home delivery route.

Telephone 617-471-3100

SUBSCRIPTION FORM

FILL OUT THIS SUBSCRIPTION BLANK AND MAIL TO

The Quincy Sun

1372 HANCOCK STREET, QUINCY, MA 02169

NAME _____

STREET _____

CITY _____ STATE _____ ZIP _____

CHECK ONE BOX IN EACH COLUMN

[ ] 1 YEAR IN QUINCY $18.00

[ ] 1 YEAR OUTSIDE QUINCY $22.00 [ ] CHECK ENCLOSED

[ ] 1 YEAR OUT OF STATE $27.00

Quincy's Yesterdays

Hannon Succeeds McIntyre As Mayor

This Week
1971
32 Years Ago

Walter Hannon was elected mayor this week defeating Rep. Joseph Brett with an impressive 2,500-vote margin.

Hannon succeeds James McIntyre who served three terms as mayor and was not a candidate for re-election after being appointed counsel to the Massachusetts Senate.

The city elections also saw the return of former councillor Joseph LaRaia after a six-year absence. LaRaia was elected as councillor at-large along with Arthur Tobin and John Quinn.

Newcomers on the School Committee were Attys. Harold Davis and Daniel Raymondi and banker Francis McCauley. Unsuccessful candidates for the School Committee were Christopher Kennedy, Leo Hannon and Dean Paul Nicastro.

In Ward 1 incumbent Edward Graham defeated Leo Kelly. Theophilus McLelland won the Ward 3 seat being vacated by John Koegler, edging out Peter Gacicia. William Delahunt captured the Ward 5 seat over Warren Powers. That seat was vacated by Hannon to run for mayor.

PERCY LANE EULOGIZED

Percy Lane, who served as clerk of the City Council's committees for 30 years, was eulogized by the City Council. The regular meeting was postponed to honer Lane who died recently at age 75.

The memorial program featured remarks by outgoing Councillor George McDonald and Rabbi Jacob Mann.

McDonald, whose father served on the council while Lane was clerk, said, "He was a dedicated, conscientious and loyal public servant who never missed a meeting."

Following the program the council voted to have a memorial plaque installed in the chamber in Lane's honor. The resolution for the plaque was written by City Clerk John Gillis, a long-time friend of Lane.

QUINCY-ISMS

The election eve rally sponsored by the Wollaston Business and Professional Association featured 16 candidates, including those for councillor at-large, Attys. Paul Kelly and Joseph McDonough, and former City Treasurer David Houston. Rep. Joseph Brett sang his campaign song for mayor. "Always fair, always on the square. He's the finest Mayor of Quincy you can get." . . . Ground-breaking for Fenno House took place on the site of the former Fenno homestead with Mrs. Thomas Fenno, Rev. Frank Bauer and Councillor Walter Hannon participating. . . Domenico Serafini of Vine Ave. was decorated by the Italian government with a bronze cross for his service in World War I. He was born in Italy and moved to Quincy following the war. . . The Mayor's Club at Christ Church heard Sandra Wayne, staff psychologist for Survival's Faxon Ave. walk-in center. . . Quincy voted 4-1 to bring back bingo after a 26-year ban. The legislature recently allowed bingo games to be run by charitable and veteran's groups, but first required a vote of local approval. . . Glendon Busher of Norfolk St. and Stephen Karll of Shore Ave. passed the bar examination. . . Boys and girls' three-speed bikes were for sale at Grossman's for $49.95. . . Mrs. John Flynn of Taffrail Rd., president of the Catholic Women's Club of St. Boniface's, expected over 100 to attend the club's fashion show. . . The Wollaston Theatre featured Candice Bergen in "Soldier Blue." . . . At Quincy City Hospital a daughter was born to Mr. and Mrs. Gerald Padula of Federal St., and a son to Mr. and Mrs. Harold Hutchings of Winslow Rd. . . Army Captain Norman MacLeod, son of Mr. and Mrs. Angus MacLeod of Trescott St., was awarded a second bronze medal. . . Mrs. Rudolph Lofgren and Mrs. Richard Hawkes were co-chairmen of the holiday fair at Wollaston Congregational Church. . . Win Bettinson of WJDA was named master of ceremonies for the gala opening of the Sons of Italy's new social center on Quarry St. . . Daughters were born at Quincy City Hospital to Mr. and Mrs. Richard Sacchetti of Belmont St. and Mr. and Mrs. Gerald Mullin of Furnace Brook Pkwy. . . Mrs. Edward Fisher of Winthrop St. was chairman of the Houghs Neck Mothers' Club program entitled "Easy Gourmet." . . . Captain Paul LaHive was named to a new position as coordinator of planning and educational services. . . North Quincy K of C Grand Knight Joseph Sullivan named two "knights of the month," Joseph Grippi of Wollaston and Raymond Duval of North Quincy.

Arts & Entertainment

Clifford Marshall School Harvest Festival

THE SETTING WAS just right at the Clifford Marshall School's recent Harvest Festival. Enjoying the pumpkins and the character at the left are students Blair Hajjar, Megan Welliver, Sharon Chia and Angela McDonald with Karen Luther and Donna Brodeur, secretary and president of the Marshall School PTO.

PRINCIPAL PHILIP CONNOLLY and teachers Ann Donduan and Roberta DiTullio wave as they see students off on a ride in a wagon pulled by English Shires from Timber Hill stables, Kingston, during the Marshall School Harvest Festival. *Quincy Sun photos/Robert Noble*

Environmental Treasures Adventure Saturday

The Quincy Park Department's Environmental Treasures program will host an orienteering adventure Saturday, Nov. 8, at Faxon Park.

The sport of orienteering is best described as a scavenger hunt in the woods.

Participants will meet at the pavilion at the top of the park anytime between 1 and 3 p.m. to receive instructions and a copy of the orienteering map.

There will also be a string course with stickers for young children.

The rain date is Sunday, Nov. 9, from 1 to 3 p.m. Call 617-472-0799 after 11 a.m. on Nov. 8 to see if the program is canceled.

For more information, call 617-376-1254.

Interfaith Book Study Group To Meet In Wollaston Nov. 16

The Wollaston Congregational Church will host a monthly Interfaith Book Group Sunday, Nov. 16, from 6 to 8 p.m. at the church, 48 Winthrop Ave., Wollaston.

The group will meet the third Sunday of every month through June. No fee or membership is required but participants must provide their own books.

The subject of discussion Nov. 16 will be the novel "The Lovely Bones," by Alice Sebold.

Through fiction, the participants will be introduced to the religious traditions of the major faiths, Islam, Judaism, Christianity, Buddhism and Hinduism. Field trips and films are also scheduled.

For further information, call Becky at 617-773-1036 or Phyllis at 781-843-8346.

Jul Bazaar At Viking Club

The Ladies Group of the South Shore Viking Club will sponsor a Scandinavian Jul Bazaar Friday, Nov. 14, from 11 a.m. to 8 p.m. and Saturday, Nov. 15, from 10 a.m. to 3 p.m. at the club, 410 Quincy Ave., Braintree.

The Scandinavian Import table and other tables will feature handmade items like knits, Christmas decorations, sewing articles. There will also be baked, fudge, White Elephant and jewelry tables.

Lunch and homemade goodies will be served in the Kaffe Stuga.

For more information, call 781-337-0736.

Foxwood Trip Seniors Nov. 13

The Council on Aging will sponsor a trip for seniors to Foxwood Casino Thursday, Nov. 13.

Buses will leave from the Marina Bay Parking Lot, behind the red brick building on Victory Road, at 8 a.m.

To register, call Dorothy Dow at the Council on Aging, 617-376-1508.

Did you know that New England's Biggest Holiday Show is right here in QUINCY?

at the

QUINCY DINNER THEATRE

1170 HANCOCK STREET
at the Masonic Building

For 15 years, audiences and critics have been raving over the joy, spirit, love and laughter...

This year, it's the all new

MUSICAL HOLIDAY PARTY 16

No matter how small or how large your party - our delicious dinner and Holiday Party will make your holiday get together unforgetable!

14 PERFORMANCES IN DECEMBER!

5-6-7-9-11-12-13-14

16-17-18-19-20-21

11 Evenings!		3 Sunday Matinees!	
6:15-7:00	Social Hour	1:15-2:00	Social Hour
7:00	Dinner	2:00	Dinner
8:30	Show	3:30	Show

CALL NOW FOR BEST SEATING!

781-843-5862

HARVEST FESTIVAL

Quincy Point Congregational Church's
Heavenly Harvest Festival
Saturday, November 8th
9:00 a.m. - 3:00 p.m.

Visit the Specialty Boutique featuring Holiday Gift Baskets & the Re-Gifting Table! American Girl Doll Sweaters, Cabot Cheese, Crafts, Jewelry, Plants, SERRV, Treasures, Baked Goods & Candy!

Chowder, sandwiches, soda & dessert available `a la carte at the Café.

444 Washington Street at Southern Artery - 617-773-6424

BRIDAL DIRECTORY

FLORISTS

FLOWERS by HELEN
367 BILLINGS ROAD
WOLLASTON, MASSACHUSETTS 02170
Flowers For All Occasions *Specializing in Weddings*
617-471-3772
Certified Wedding Consultants

Quint's House of Flowers
Family Owned & Operated since 1919
761 SO. ARTERY, QUINCY
617-773-7620

JEWELRY

LeCOLSON Fine Jewelry
Quality and Integrity a Tradition
The Coletti Family: Al - Dave - Mark
795 HANCOCK ST., (Hancock & Clay Sts.) 617-786-7942
Handicapped Accessible

JUSTICE OF THE PEACE

DENIS F. TARDO
JUSTICE OF THE PEACE
617-905-7254

RELIGIOUS ITEMS

Unity Candles *Rosary Beads*
RELIGIOUS ARTICLES — CREEDS CROSSING — BOOKS • GIFTS MUSIC • BIBLES
25 BEALE STREET WOLLASTON
Mon - Sat 9:30am -6:30pm (617) 471-0990

VIDEO

Wedding and Event Video
• *DIGITAL QUALITY*
• *AFFORDABLE RATES*
• *CALL NOW FOR BOOKING*
MIKE HUARD VIDEOGRAPHY
781-331-1424
www.mikehuard.com

SOCIAL

MARY TOMPKINS

With A Sense Of Humor

Mary Tompkins To Celebrate 100th Birthday

By MARIE D'OLIMPIO

"Anyone can be 100 if they live long enough" is an example of the sense of humor that Mary Santosuosso Tompkins still has. She will celebrate her 100th birthday on Nov. 11, and attributes her longevity to "leading a good life" and never "telling a lie."

At the Eventide Home on Adams Street, where she now resides, there is a large picture of Tiger Woods hanging on her wall among the others which include her nephews Pete, Don and Bill White. Pete is an avid golfer which explains Wood's picture.

She said that after you reach a certain age, you should start "subtracting instead of adding."

The reason for the lie issue was that years ago, she was called by a radio station and was asked if she were listening to the radio. She replied "yes" although she was not listening.

She always remembered that incident, and said she would never tell another lie.

She was born, raised and educated in Milford. After graduating from high school, she was honored as Salutatorian.

She graduated from the Mass School of Pharmacy in 1923 and was one of the earliest woman graduates of that school, and is now the oldest living graduate.

In 1926, she moved to Quincy and lived in the Wollaston area. She was employed at various pharmacies in the area. She was once offered a job at Howard Johnson's, first store on Beale Street, but refused because "all he sold were patent medicines" and she didn't want to be a "window dresser."

She married George Tompkins in Quincy in 1928. When he passed away in 1949, Mrs. Tompkins continued to live in Wollaston until 1998. She didn't enter the Eventide Home on Adams St. until then.

She said although she never had children, she has the best relatives in the world." meaning her three nephews. She added "and lots of friends."

She said her favorite food is pizza and the homemade cookies that nor niece Pete's wife Gen bakes and brings to her regularly.

Commenting that she is a FBI, and when I asked her what that was she said a "full blooded Italian."

I asked her what time she goes to bed and she says anytime after watching television and then has breakfast at 8 a.m.

When I first walked in to meet her, I was amazed at the lovely looking lady sitting in her room wearing a beautiful black and white printed dress with lovely white pearls and earrings. Her shoes were the latest style, and her hair meticulously couiffered. She looked at least 25 years younger than she is. She walks unaided and often travels down the long corridor to view the small aquarium of fish .

She also attends some of the events offered by the home.

It was my first time visiting the Eventide Home which was like walking into a beautiful large mansion all beautifully decorated resembling something out of a magazine.

SCOTT PYER and TRACEY PETERSON

Tracey Peterson Engaged To Scott Pyer

Lynne Gustafson of Hanover and James Peterson of Brockton announce the engagement of their daughter, Tracey Lynne Peterson, to Scott Pyer.

Mr. Pyer is the son of Robert and Kathy Pyer of Quincy.

Miss Peterson is a graduate of North Quincy High School and is employed as a bartender.

Mr. Pyer graduated from Quincy High School and is employed by the Telephone Workers' Credit Union.

A May 2004 wedding is planned.

NQHS 1973 Class Plans Reunion Nov. 29

The North Quincy High School Class of 1973 will hold its 30th anniversary reunion Saturday, Nov. 29, from 7 p.m. to 12 midnight at Siro's Waterclub in Marina Bay, North Quincy.

Ticket price is $45 per person and is payable by check or money order to Jim Fatseas, 284 Adams St., Quincy, MA 02169. Include name, address, phone and e-mail.

Tickets will not be sold at the door and must be purchased by Nov. 20 because a final count must be provided to the caterer. They will not be mailed back.

A hot and cold buffet with coffee and dessert will be served and a DJ will provide sounds of the '70s and beyond.

A class photo will be taken at 8 p.m. sharp. It will cost between $12 and $15 and must be paid for that evening. The photo is optional.

For more information call Jim Fatseas at 617-328-1584.

Rice Auxiliary Holiday Tea

The Rice Auxiliary of the Eventide Home will hold its pre-Christmas Holiday Tea and Bazaar Monday, Nov. 17, from 1:30 to 3 p.m. at the Home, 215 Adams St.

Members are asked to bring donated items for the Bazaar early and mark then with suggested prices Donations for the Tea Table will be appreciated.

Quincy Art Association 40th Dinner Party Nov. 22

The Quincy Art Association will hold its 40th anniversary dinner party Saturday, Nov. 22, starting at 7 p.m. at the Braintree Sheraton Hotel.

The dinner party will replace the annual masquerade ball which has been canceled due to circumstances beyond the association's control.

The cost of the buffet dinner is $30 per person and reservations must be made by Nov. 15.

For more information, call the Quincy Art Association at 617-770-2482 or Nancy Santry at 617-479-2147.

DOVE To Take Park In 'Evening Of Giving'

DOVE, the women's support group, will take part in "Simon's Evening of Giving" Sunday, Nov. 23, at the South Shore Plaza.

The plaza will be closed to the general public from 7:30 to 10:30 p.m. for a special evening of private shopping for supporters of local charities.

Tickets for admission to the private event are $8. The general public will not be admitted without a ticket purchased from a charity.

All ticket holders will have a chance to win prizes like a trip to Rome, courtesy of Alitalia Airlines and Italiatour, and gift baskets from L'Occitane, Godiva Chocolatier and Crate Et Barrel.

Special sales and activities will be held at many Plaza stores, dozens of door prizes will be given away and special entertainment will be offer to adults and children.

Questions should be directed to Linda Santoro at 617-770-4065.

Little Willows Preschool
Educational Programs
Preschool and PreK Ages 2.9 - 6
Full/PT - Low Ratios
Certified Teaching Staff
OPEN ENROLLMENT
Call to make an Appointment Today!
50 Willow St., Wollaston
617-773-6173
NAEYC Accredited

60TH CHURCH FAIR
First Church of Squantum
164 Bellevue Rd.
Saturday, Nov. 8, 10am to 2:30
• Apple Pies • Books
• Craft Tables • Toy Table
• Grandma's Attic • Jewelry
• Luncheon

$ ALWAYS BUYING $
NEW & OLD
TAJ
COINS
and
STAMPS
9 Maple St.,
Quincy, MA 02169
479-1652
Complete Line of Supplies
Free Estimates

Hairplace One
Est. 1972 by Russell Affsa
A Quincy Tradition...
Celebrating our 30th Year!
A Full Service Hair Salon
We now feature Laser Hair Removal
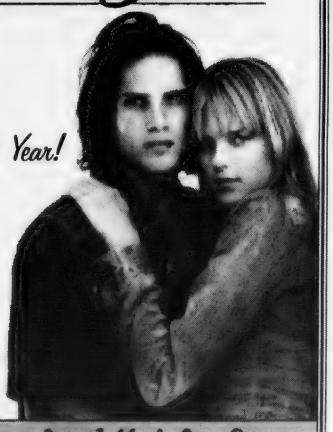
Corner of Hancock, Chestnut Sts., 1 Maple St., Quincy
Hours: Mon, Tues, Fri 9-5, Wed & Thurs 9-8, Sat 8-5
617-472-1060 visit our website at: www.hairplaceone.com

YANKEE CANDLE
Fragrance of the month
November Scent...HOME SWEET HOME
25% OFF
ABIGAIL'S CROSSING
1350 Hancock St. Quincy • 617-472-5667

Marie's Kitchen

BY MARIE D'OLIMPIO

Scallops, Haddock Bake

If you like seafood, or love it as I do, here is a nice easy way to bake scallops. When I prepared it I also used a piece of haddock, but any other fish will combine nicely.

The difference in this recipe is that instead of placing the stuffing on top, I breaded each scallop separately with great results.

Mixture should be on the dry side to coat the scallops properly. First slightly grease a casserole or baking dish. Bread the fish, and then add the juice of a half lemon. Coat each scallop with the mixture and place on top of the fish. Squeeze the lemon juice over the top and any extra mixture.

Baked Scallops and Haddock
1 pound scallops (large is preferred)
1/2 pound haddock (or a favorite)
5 cream lunch crackers
juice of two lemons
1/2 teaspoon fresh parsley
2-3 tablespoons seasoned bread crumbs

Bake covered in a 350 degree oven for about 25 minutes. Check to see if it is done and then bake for another five minutes or so.

The results were great and the combo was moist.

Quincy Emblem Club Memorial Meeting Nov. 12

The Quincy Emblem Club will hold their memorial meeting Wednesday, Nov. 12, at 7 p.m. at the Quincy Lodge of Elks on Quarry Street.

Members are urged to bring their contributions for the Quincy Community Action League to the meeting.

Betty Alvarado, Alice Smith and Barbara Weir are hostesses for November.

The Braintree Ballet Company

Presents

The Nutcracker

Directed and choreographed by Melissa Kelley

Saturday, December 13th, 2:00 & 7:00

Sunday, December 14th, 2:00

East Middle School, Braintree

13th Season Performing for the South Shore

The Nutcracker has become a holiday favorite for everyone!

For ticket information and purchases Please call: 781-380-8856

Your business holiday party is welcome at our house.

Book by November 30 and save up to $500.

At Phillips Old Colony House we can accommodate up to 150 guests in fabulous, fun-filled surroundings. For great food and great service book now and save up to $500. Everybody in your business will have a holiday party they'll remember all year. 617-282-7700.

PHILLIPS
OLD COLONY HOUSE

780 Morrissey Blvd. Neponset Circle 617-282-7700 Lots of free parking www.bostondining.com

Registration Underway For Fall Programs At Crane Library

Registration is underway for the following programs that will take place throughout the month of November. Registration is limited to Quincy residents. Stop by the Main Library's Children's Room or call 617-376-2411 to register.

Mad Science – Slime!

Nov. 15 at 10 a.m. for kids ages 7 and up, and 11:15 am for children ages 4-6. The program is sponsored by the Friends of the Thomas Crane Public Library and an LSTA grant from the Massachusetts Board of Library Commissioners.

This workshop takes an exciting look at the world of polymers and related scientific concepts. Witness a demonstration of Mad Science Putty's amazing properties and explore this polymer and another fascinating polymer called Slime.

In the workshop, children will have a chance to make their own Slime. They will also get to watch magic "muffins" appear before their very eyes without the aid of an oven.

National Children's Book Week Nov. 16-22

Come and visit with Mallory, Jared and Simon Grace when they discover their Uncle Arthur's hidden study and his Field Guide to the Fantastical World Around You. Register now and check out a copy of the Spiderwick Chronicles, Vol. 1. The Field Guide to read before meeting on Wednesday, Nov. 19 at 7 p.m. This program is for children in grades 3 and 4 and is sponsored by the Friends of the Library.

Saturday Fun For Little Ones

November brings the return of Melissa Williams and Tiny Tot Tunes. Melissa will present two fun-filled musical sessions for children ages 0-4 accompanied by an adult, one at 10:30 a.m. and another at 11:30 on Nov. 22. This program is sponsored by the Friends of the Thomas Crane Public Library.

Quincy Descendant To Speak On Family, Faneuil Market

The Friends of the Thomas Crane Public Library will host as guest speaker author John Quincy Jr., an 11th generation descendant of Edmund Quincy, at its Wednesday, Nov. 12, meeting at the library.

John Quincy Jr. is also a fifth generation descendant of Josiah Quincy, the first mayor of Boston, president of Harvard, state rep, judge, U.S. Congressman and the force behind creation of Quincy Market at Fanueil Hall.

Quincy will speak on his book, "Quincy's Market: A Boston Landmark," tracing the history of the marketplace from its earliest days with rich details about the Quincy family, the politics and the history of the market.

The Friends will conduct a brief 7 p.m. business meeting followed by Quincy's talk which will end up with him signing his book for customers. The program is free and open to the public.

For more information, call the library at 617-376-1300.

SPNEA Shares House Museums With School Children Of State

The Society for the Preservation of New England Antiquities (SPNEA) is using its historic house museums, including the Josiah Quincy House in Quincy, to bring history to life for school children throughout Massachusetts.

The Society works directly with teachers and students in grades 2 through 9 to provide the many different programs offered at the six SPNEA historic houses museums in the state. More than 17,000 students are served annually

SPNEA school programs are designed in collaboration with classroom teachers and have received national attention for the innovative use of historical resources to reinforce and enrich school curricula.

Around New England, the Society owns and operates 35 historic house museums dating from the 17th to the 20th centuries, sharing architecture, landscapes, objects and stories with visitors and scholars.

Personalized Holiday Cards!

10% Discount for on-line ordering!

www.Kempersales.ccholiday.com

617-770-0651

2003 St. Ann's School

CHRISTMAS FAIR

Saturday, Nov. 29, 2003

10am-4pm

St. Ann's School Hall, Wollaston

Gift Baskets Galore • Many Crafters Raffles • White Elephant Silent Auction 10am-2pm Games & Children's Workshop Food & Fun For Everyone! Admission $1 - under 14 FREE!

MEAT RAFFLE

EVERY SATURDAY AT 1PM

QUINCY LODGE OF ELKS 254 QUARRY STREET

OPEN TO THE PUBLIC

21 YEARS AND OLDER

- ***7 TRAYS OF ASSORTED MEATS***
- ***7 SECOND PRIZES***
- ***7 DOOR PRIZES***
- ***2 MONEY TRAYS***
- ***1 COMEBACK PRIZE***

FREE REFRESHMENTS

Quincy Democrats Honor Michael Berry

MICHAEL BERRY of Houghs Neck, a community activist, received the Dennis F. Ryan Award at the Quincy Democratic City Committee brunch at the Bryan VFW Post Sunday. Committee members from the left are Archie Wahlberg, Alicia Gardner, Joseph Lydon, Dale Musgrave, Berry, Chairman Michael Cheney, Barbara Morris, Josephine Shea and Joanne Condon Walsh.
Quincy Sun photo/Robert Noble

PAST RECIPIENTS OF the Dennis F. Ryan Award join this year's recipient, Michael Berry of Houghs Neck, at Sunday's Quincy Democratic City Committee. From the left are City Council President Daniel Raymondi, Robert and Gloria Noble, Marcia McCarthy, Archie and Rosemary Wahlberg, Joseph Lydon, Atty. George Burke and Joanne Condon Walsh.
Michael Morrissey photo

College Financing Seminar For High School Seniors Dec. 10

Residents interested in learning about financing a higher education and the financial aid process are invited to attend a college-financing seminar on Wednesday, Dec. 10 from 7 to 9 p.m. at Quincy High School.

The seminar is open to seniors of Quincy High School and North Quincy High School.

The seminar, presented by a representative from the Massachusetts Educational Financing Authority, will address various aspects of financial aid and the process parents and students go through when applying to college.

Topics include: how to fill out financial aid application forms, the process of filing the appropriate forms, how financial aid is calculated and awarded, how to compare financial aid award letters, and making alternative financing decisions.

Admission is free. For more information contact Jean Barnes at 617-984-8757. Any family interested in receiving an application for a low cost college loan or more information can contact MEFA at 1-800-449-6332.

Nina & Cuc Salon Petite

Manicure Pedicure
Facial Waxing Acrylic

Nina and Cuc, formerly of a Milton Salon, have moved to Salon Petite
171B Beale Street, Wollaston
Come Visit Us! Open Sundays!

SPECIAL! 10% Off Any Service
with this ad, expires 10/31/03

Hours: Tues-Fri 10-7, Sat 9-6, Sun 9-3
Call for appointment 617-770-2828

Thanks a 100 Million!

Join Us in Celebrating Our Success
at Our Quincy Office, 275 Quincy Avenue,
Fri., November 7th and Sat., November 8th.

THE BANK OF CANTON

We've reached the $100 million mark at our Quincy office—and we owe it all to you, our loyal customers. Since it's such a big milestone, we wanted to thank you in a big way. Join us Friday, November 7 and Saturday, November 8 for Customer Appreciation Days. You'll enjoy refreshments, giveaways, a free raffle entry to win two Celtics tickets, and of course, a heartfelt thank you from all of us at Bank of Canton. **Call 617-770-4222 for details.**

www.ibankcanton.com

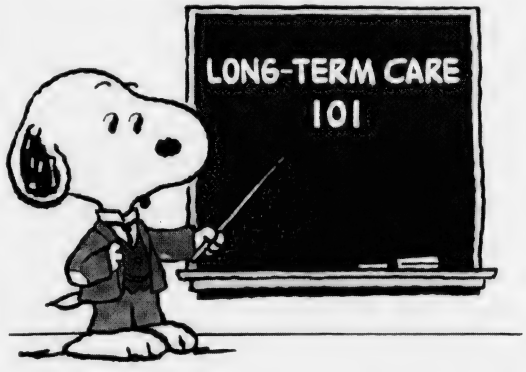

When it comes to long-term care, there's so much information. So many complicated questions. So many conflicting answers. How can you be sure you're getting the straight story?

Come to a FREE WORKSHOP and get smart about long-term care.

FREE WORKSHOP
WHEN: Thursday November 6th 10:00 AM
WHERE: 300 Granite Street Suite 208 Braintree MA

In One Hour You'll Learn:

- What long-term care is.
- Why planning for long-term care is necessary.
- What Government Programs do and do not cover.
- If you can afford to self-insure.
- Where to go from here.

For directions and to confirm your attendance, please call Jim O'Brien at 781-356-0505

Metropolitan Life Insurance Company, New York, NY 10010
PEANUTS ©United Feature Syndicate, Inc., www.snoopy.com
ADF# 1026.02 L02125ALN(exp1106)MLIC-LD

have you met life today?

GOOD SCOUT AWARDS were presented to Robert Curry, Quincy businessman, and Christine Cedrone, co-chairwoman of the Quincy school committee, at the annual Mayor's Boy Scout breakfast held recently at the Quincy Elks Lodge. They are flanked here by Mayor William Phelan and School Committeewoman Jo-Ann Bragg. The awards were presented by Bragg and City Clerk Joseph Shea. *Quincy Sun photos/Robert Noble*

Five Honored At Mayor's Boys Scout Breakfast

By SHEILA HALLORAN

Five persons were honored at the annual Mayor's Boy Scout breakfast for significant contributions to the Quincy community and to scouting.

Receiving awards were Christine Cedrone, Robert Curry, James R. Barbieri, Rev. M. Alicia Corea and, posthumously, Francis H. Boudreau.

Mayor William Phelan hosted the recent breakfast at the Quincy Lodge of Elks. Proceeds from the annual event benefit scouting in Quincy.

Phelan recognized the importance of supporting scouting in the community. "The scouts instill important values in our young people during their most formative years. They build character in boys and young men and help them go on to lead full productive lives," the mayor said.

Perhaps the most important value instilled in young scouts, Phelan said, is "the appreciation of the community in which we belong and the significance of making contributions to that community."

Cedrone, vice-chairwoman of the Quincy School Committee, received the Good Scout Award. In addition to her contributions to the School Committee, Cedrone has been an active member and past president of the Quincy Lion's Club and vice-chairwoman of the Quincy Housing Authority since 1994. She is known for her work helping the blind and visual impaired by raising money for research and free eye exams.

Cedrone will retire from the School Committee this year, after serving for eight years.

Upon accepting the award, Cedrone said the most significant thing she can do is give back to the community.

"There isn't anything more important than looking into a child's eyes and seeing some kind of spirit and dedication to what they want to do," she said.

Curry, owner of Curry Hardware, also received the Good Scout Award. Curry is a member of the Quincy Flag Day Committee, chairman of the Board of Directors of Quincy Medical Center, and founder of the Marie Curry Foundation.

The annual Marie Curry Walk, founded in memory of his late wife, raises money to assist women without insurance receive breast cancer screening and diagnosis. This year's walk raised over $156,000. Curry said that receiving the award was an honor due to the remarkable people who have received that same award in past years.

"It is a privilege giving back to this city" said Curry.

Rev. Corea, retired pastor of Houghs Neck Congregational Church, received the Special Granite Pillar Award, presented for the first time this year. It is a lifetime achievement award presented to individuals for their service to Quincy and scouting.

Rev. Corea, who retired in May, served 54 years at Houghs Neck Congregational Church, 52 as co-pastor with her late husband Rev. Dr. Peter Corea and the last two as pastor.

She is a member of the Quincy Council on Aging and a member of the Board of Directors of South Shore Elder Services. She is well known for her work helping young people pursue higher education.

Henry Bosworth, publisher of The Quincy Sun, presented Rev. Corea with the Special Granite Pillar Award. Bosworth referred to her as a "true pillar in the community and as sturdy as Quincy Granite." And he added, "Alicia, you are a community treasure and a community sweetheart."

Mr. Boudreau, who died in June, was also honored with the Special Granite Pillar Award. Boudreau served as assistant scoutmaster of Quincy Troop 19 for almost 30 years. He also served on the Camp Massasoit Campmaster staff.

His son, James Boudreau, Norwell town manger, accepted the award on his father's behalf.

Charles (Chuck) Phelan, former city council president, now chief information officer at the Norfolk County Registry of Deeds, who presented the award said: "Frank was always looking out for the kids and for the City of Quincy. He had a great love for this city."

Barbieri, president and CEO of Horizon Bank, received the Whitney M. Young, Jr. Service Award for outstanding service promoting scouting opportunities for inner city youth. The award was presented by Anthony Agnitti of Agnitti Insurance Company.

Barbieri thanked those in attendance who have contributed financially to scouting in the past. "Fundraising is sometimes unfortunately unpleasant but it does allow us to provide a lot to the community."

Brian Shankey, Boy Scouts of America District Director Boston Minuteman Council, recognized Don Uvanitte, Vice President of Eastern Insurance and the Chair of the event, and Mayor Phelan, for their efforts organizing the breakfast.

THE FIRST Granite Pillar Awards were presented to the Rev. Alicia Corea, retired pastor Houghs Neck Congregational Church, and posthumously to the late Francis H. Boudreau for his many years of service to scouting in Quincy. From the left are Charles (Chuck) Phelan, former City Council president and now chief information officer at the Norfolk County Registry of Deeds; James Boudreau, Norwell town manager who received the award on behalf of his father; Rev. Corea; Quincy Sun publisher Henry Bosworth and Donald Uvanitte, vice president of Eastern Insurance and committee chairman. The two awards were presented by Phelan and Bosworth.

JAMES BARBIERI (second left), president and CEO of Horizon Bank, received the Whitney M. Young, Jr. Service Award at the Mayor's Boy Scout Breakfast. With him, from the left, are Mayor William Phelan, Anthony Agnitti of Agnitti Insurance Co., who presented the award, and Donald Uvanitte of Eastern Insurance, committee chairman.

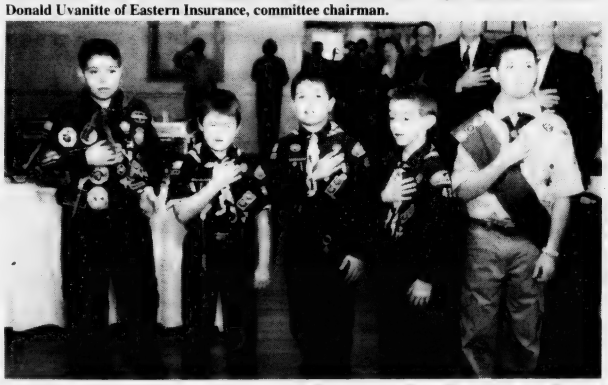

LEADING THE PLEDGE of Allegiance at the Mayor's Boy Scout Breakfast were Rahmy Eltoury, Pack 6, Houghs Neck Congregational Church; Quentin Harrington, Jonathan Theberge, Jack Monahan, Den 2 St. John's Church; and Scott Gorman, Pack 6 Houghs Neck Congregational Church.

The Fours Restaurant

Relaxed Dining In A Casual Atmosphere
Full Menu Served Daily Until Midnight
Gift Certificates Always Available
Beautiful Private Function Room
For All Your Special Gatherings
"The Fours is Gourmet Greatness" so says the Phantom Gourmet

15 Cottage Avenue
in Quincy Center
located in the Hancock parking lot
across from the courthouse
617-471-4447

FOURS
www.thefours.com

166 Canal Street
in Boston
Located near North Station
across from the Fleet Center
617-720-4455

HOME SELLERS ATTENTION!
FREE over the "net" property evaluation.
No agent. No appointment.
www.QuincyRealEstateSales.com
Mike Clancy, CENTURY 21, Tullish & Clancy

Nebraska's Midwest Grille At 405 Hancock St.

The Taste Of The Midwest Spices Things Up In North Quincy

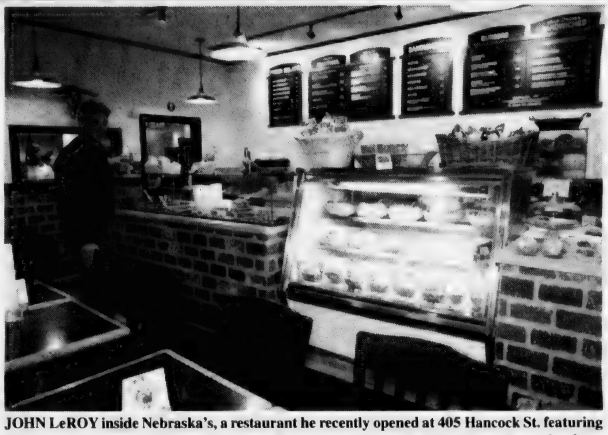

JOHN LeROY inside Nebraska's, a restaurant he recently opened at 405 Hancock St. featuring midwestern smoked cuisine and a decor of classic western style. Every meat served – from barbecue ribs to pulled pork and brick chicken sandwiches – is prepared with special rubs, smoked over apple, hickory and pecan woods. *Quincy Sun Photo/Trish Bossart*

By SHEILA HALLORAN

John LeRoy doesn't take any short cuts when it comes to serving authentic barbecue. The owner of the newly opened Nebraska's researched every angle of midwestern smoked cuisine. Every meat he serves is prepared with special rubs, smoked over apple, hickory and pecan woods, and cooked to perfection.

LeRoy is no stranger to the culinary lifestyle, having served as the former Vice President of both Super Salad and the Boston Chowda Company. While smoked barbecue ribs and pulled pork is far from salads and creamed soups, LeRoy has wanted to open an authentic barbecue establishment for a few years now. LeRoy saw barbecue as a hot yet sparse segment in the hospitality industry. After thorough research, LeRoy opened Nebraska's at 405 Hancock Street.

The decor of Nebraska's is classic western style. Large rodeo prints adorn the walls, shades of burnt red dominate the color scheme, and brick-frontcounters and oak benches complete the rustic feel.

Nebraska's serves everything from authentic smoked barbecue ribs to pulled pork and brick chicken sandwiches. They offer a variety of southern and midwestern sides varying from corn salad to homemade corn bread. Best of all, the portions are generous yet reasonably priced. The popular "country platters," served with choice of meat and two sides, range in price from $5.99-8.59.

"True barbecue is hard to find in the northeast," said Aaron Skowyra, a customer at Nebraska's. "But here in Quincy, we have an opportunity to try barbecue at its best and the prices are reasonable."

Leroy and the staff at Nebraska's take particular pride in their barbecue ribs. Michael Webb, head chef or "Pit Master" of Nebraska's has been researching barbecue for over two years. He found that the common baby-back ribs are entirely a New England phenomenon rather than authentic barbecue.

"Barbecue ribs or Carolina ribs are what people in the south know," said Webb. "Down south, most people have never even heard of baby-back ribs." According to Webb, the Carolina ribs are larger and meatier than baby-back ribs.

Prior to opening Nebraska's, LeRoy and Webb talked with barbecue restaurant owners, interviewed experts at the Massachusetts State Barbecue Championship, and met with members of the New England Barbecue Society. They also researched Nebraska and the types of meats used in Nebraska. According to LeRoy, they learned through "trial and error" and in the end, developed a barbecue rib, prepared with a secret rub developed by Webb, that they are proud of.

The barbecue ribs are slow cooked and smoked over hickory, pecan and cherry wood. Richard Skowyra of Agawam described the ribs as meaty yet lean. "There's a lot of meat but not a lot of fat. You can taste the wood on them and the barbecue sauce compliments the ribs without overpowering."

In addition to the ribs, other must-trys include the brick chicken, which is literally cooked under a foil-covered brick to seal in the natural juices and smoked over hickory wood; the pulled pork and pulled chicken, both tender meats covered in barbecue sauce; and their grilled wraps, such as the barbecue pork melt and southern chicken wrap.

As for sides, the fire roasted corn salad came highly recommended as well as the authentic Nebraska seasoned fries. Bourbon barbecue beans, country style greenbeans, sweet baby carrots, and county slaw are also worth trying.

Nebraska's offers homemade corn bread to accentuate each meal as well as homemade desserts. LeRoy plans on introducing more homemade pies for the holiday season.

There are also some menu additions in the works. LeRoy hoped to introduce beef ribs, barbecue meatloaf, spicy, southern sausages, and seafood options, such as smoked barbecue salmon, smoked catfish and rainbow trout.

LeRoy chose to open Nebraska's in Quincy due to the high visibility of its Hancock St. and Billings Rd. location. "There is a heavy concentration of office and industry workers, providing a strong lunch customer base." The heavy residential area provides the night and weekend business and the high delivery potential.

Nebraska's offers free delivery or as they call it "pony express" delivery. According to LeRoy, authentic smoked barbecue makes a great alternative to pizza and wings when watching the game and platters of ribs and other smoked specialties make for a delicious addition to corporate parties and family events. Nebraska's also offers "chuck wagon" value options to feed your entire family or to serve while entertaining friends. Nebraska's convenient delivery and catering services compliment any event.

Nebraska's is opened Sunday through Thursdays 11 a.m. to 10 p.m. and Fridays and Saturdays from 11 a.m. to 12 p.m. For catering information, take out orders or curb-side pick up, call 617-472-8822.

NEBRASKA'S
a midwest grille

NOW OPEN!

"Simply the Best Bar-B-Q!"

Call for "Pony Express Delivery"
available til midnight Fri & Sat!
(617) 472-8822 Fax (617) 657-6013

Let Us Cater Your Holiday Parties!
Gift Certificates Available

GRAND OPENING SPECIALS!

1/2 PRICE
BUY ANY SANDWICH, WRAP, BURGER OR COUNTRY PLATTER AND RECEIVE THE SECOND OF EQUAL OR LESSER VALUE AT 1/2 PRICE!
Limited time only. Not valid with any other offer. One coupon per visit. Exp. 11/31/03. In house only.

$5.00 OFF
OUR FAMILY COOKOUT
Feeds 4-5 people
Limited time only. Not valid with any other offer. One coupon per visit. Exp. 11/31/03. Delivery and take-out only.

3 FREE SIDES
WITH THE PURCHASE OF ANY PAIL OF RIBS OR PAIL OF CHICKEN
Limited time only. Not valid with any other offer. One coupon per visit. Exp. 11/31/03. Delivery and take-out only.

405 Hancock Street, North Quincy
Sun-Thurs 11am-10pm, Fri & Sat 11am-midnight

More Than 100 In Attendance

Ceremony Celebrates John Adams' 268th Birthday

Dignitaries, elected officials, family, friends and residents gathered last week to celebrate the 268th birthday of one of Quincy's most famous sons, John Adams.

More than 100 people attended an Oct. 30 wreath-laying ceremony, signifying Adams' birthday. The ceremony began at noon in the Church of the Presidents in Quincy Center.

The annual tradition started during President Lyndon Johnson's tenure, where a wreath is sent to the burial place of all deceased presidents on their birthdays.

Adams, the nation's second president, received a wreath of red and white carnations and blue lilies from the United States Navy because Adams was president when the Navy was formed.

Representing President George W. Bush was Commander John C. Bozeman, Commanding Officer of the Naval Reserve Center in Quincy.

A number of dignitaries and elected officials attended the ceremony, heaping praise on Quincy's most famous resident.

Lt. Gov. Kerry Healy, representing the Commonwealth of Massachusetts, described Adams as "independent, intelligent, blunt and fiercely patriotic."

"John Adams was an original thinker who loved America and made enormous sacrifices on its behalf," she said.

Healy credited Adams with being a catalyst for the development of the modern public education system.

Mayor William Phelan called Adams "one of history's keenest minds, one of our nation's most eloquent spokesmen, and perhaps the greatest of Quincy's native sons."

A DIRECT descendant of John Adams, Peter Boylston Adams shared stories of the illustrious family.

Phelan praised the former president as a hard-working family man who sacrificed personal gain to serve his country.

Peter Boylston Adams, a direct descendent of John Adams, shared family stories with the audience.

Emma Barber, senior at the Woodward School For Girls, spoke of the special history linking the Adams Academy and the Woodward School, and she praised Adams for his commitment to providing access to a good education for all.

"As a student, I benefit because of his determined commitment to schools for all," she told the audience.

Rear Admiral Roger T. Nolan, assistant deputy chief of Naval Operations for Warfare Requirements & Programs, said Adams would be proud of the modern-day Navy and its servicemen and women.

Nolan praised those serving in the military during operations in Iraq and Afghanistan.

"The Navy has never been more ready than now," said Nolan.

The Rev. Margie King Saphier, minister at the church, delivered a prayer and benediction during the ceremony.

Those in attendance joined Kathleen Adams on the Church of the Presidents' 2,300 pipe organ for a sterling rendition of "America the Beautiful." Dorothy Adams, a soloist from Connecticut, and a chorale group accompanying her, sang during the program.

Also attending the ceremony were: William Westland, representing the Church's Board of Governors; Commander Lewin Wright from the USS Constitution; Edward Fitzgerald, director of the Quincy Historical Society; and Caroline Keinath, deputy superintendent of the Adams National Historical Site.

WREATH LAYING CEREMONY at the United First Parish Church Oct. 30 marked the 268th birthday of John Adams. Standing in the crypt in front of the granite tomb of the second President of the United States and founder of the U.S. Navy are, from left, Rear Admiral Roger Nolan, assistant deputy chief of Naval Operations for Warfare Requirements and Programs; Caroline Kenaith, deputy superintendent of the Adams National Historical Site; Mayor William Phelan, Commander Lewin Wright from the USS Constitution; Commander John Bozeman, commanding officer of the Naval Reserve Center in Quincy; and Peter Boylston Adams, a direct descendent of John Adams. *Quincy Sun Photos/Trish Bossart*

CAROLINE KENAITH, deputy superintendent of the Adams National Historical Park, speaks at a ceremony marking the 268th birthday of John Adams held Oct. 30 at the United First Parish Church. Looking on are, from left, Mayor William Phelan, Rear Admiral Roger Nolan, Commander Lewin Wright and Commander John Bozeman, representing President George W. Bush.

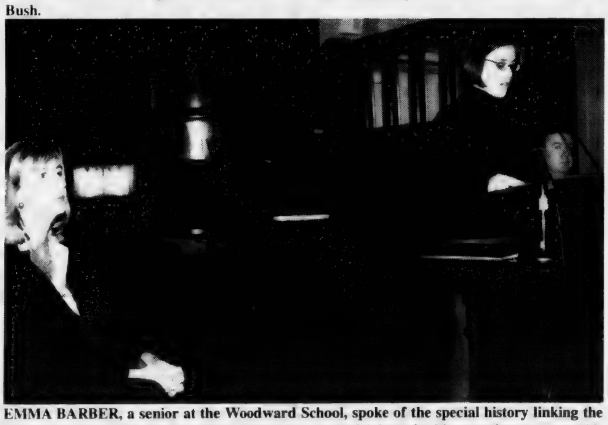

EMMA BARBER, a senior at the Woodward School, spoke of the special history linking the Adams Academy and the Woodward School and praised Adams for his commitment to providing access to a good education for all. Listening at left is Massachusetts Lt. Gov. Kerry Healy, who also spoke and described Adams as "independent, intelligent, blunt and fiercely patriotic."

Hypnosis is for YOU!
Call Today for Fall Special!
Michelle Dyan
HYPNOSIS STUDIOS
"The willpower that you need is just one phone call away."
FOR A FREE CONSULTATION CALL:
617-479-0666
67 Coddington St., Quincy
Michelle Dyan
Certified Hypnotist

the studio SALON AND SPA
Welcomes Karen Hunt to their skilled staff.
Karen is a graduate of Catherine Hinds Institute of Esthetics and formerly of a spa on the North Shore.
Call to schedule an appointment 617-471-8877
Mention this ad and receive $20 Off a Facial with Karen through the month of November.
Now offering Laser Hair Removal! Gift Certificates Available!
5 Cottage Ave., Quincy Center • 617-471-8877

Free Workshop Nov. 19 On College Financing At ENC

More Dollars for College, a local firm that specializes in locating financial aid for students, will offer a free workshop Wednesday, Nov. 19, at 6:30 p.m. in Classroom 101 of Eastern Nazarene College's LEAD Campus, 180 Old Colony Ave., Quincy.

The topic of the workshop will be, "How to Send Your Child to College Without Going Broke."

Participants will learn what has been called the nine "best kept secrets" of the college funding system. Seating is limited, so interested parties are urged to call 1-888-552-4147 to reserve space.

For Longtime Dedication
To Children And Community

Thomas Williams Honored As JWV 'Citizen Of Year'

Quincy Atty. Thomas Williams was honored Sunday as the Quincy Jewish War Veterans "Citizen Of The Year" for his longtime dedication to helping children and the community.

Williams received the 53rd annual award at a breakfast at Beth Israel Synagogue attended by city officials, past recipients and members of his family.

Mayor William Phelan, congratulating Williams on receiving the award, said:

"This lofty honor is well deserved for his work in helping children, the community and his concern for his fellow man. He joins an impressive list of past recipients.

"I hope that we all may draw inspiration from the work of Tom Williams and think of what we can do to help our fellow citizens."

Phelan presented Williams with a city commendation.

Randolph School Supt. Arthur Melia, a close friend, cited Williams' strong family values.

"When I think of somebody I'd like to be like and have my family be like, I think of Tom Williams.

"I know that many of the values and principles that Tom has received came from his mother and father but he has been a tremendous son, somebody you want to say, 'I'd love my son to be like that.' When you talk about a friend, there is nobody more devoted, dependable, selfless."

Family members had their own special tributes.

"I think I can say for the last 33 years and more that Tom has been the most wonderful person," his wife, Patricia, said. "He has always been available assisting everyone he could find who needed help.

"He has always been so unselfish, giving of himself. I just want to thank you and tell you how much I have admired him over all these years. He has been an amazing husband, an amazing father."

Tiffany Williams, a daughter, who owns an advertising-public relations firm, said her father was also her mentor and friend and "a man born with the courage to lead . . . As an attorney and businessman, he has helped so many people along the way."

Victoria Williams Landers, an attorney working with her father in his Quincy law firm, said: "He has a heart of gold. He is full of love and faithfulness. He loves children and really enjoys helping children.

"He is a man who believes in justice and social action and helping others, particularly his neighbors and those who are underprivileged."

Monique Hankinson, an Army Reserve captain and military nurse with the 101st Airborne Division, said: "The one word I can think of about my father is supportive. He was always the loudest guy at the softball games . . . He spent so much time and effort with the Boys Scouts and with the girls, too. He put so much into the kids in the community. It was awesome."

Thomas Williams, Jr., of Washington, D.C., a government analyst, said his father likes to plan trips and wants everyone to go.

"If it was a boy scout trip . . . and the kids couldn't afford it, he would pay for it. It is an honor to call my father 'Dad.' He is my best friend."

The award was presented to Williams by Irving Isaacson, past commander of the Quincy Jewish War Veterans Post and program chairman.

The inscription reads: "In recognition of outstanding and meritorious service for helping children, the community and concern for his fellow man."

Williams, in accepting the award, said: "Thank you again for being my friends and supporters. Thank you so much to the Jewish War Veterans for this award. I hope to live up to this award and do more in the future to help make the world a better place."

A Massachusetts Senate citation from Senator Michael Morrissey, who was attending the Quincy City Democratic Committee breakfast that morning, was presented to Williams by Larry Norton, past commander of the Quincy Veterans Council.

David Raftery of Dist. Atty. William Keating's office presented him with a citation from Keating and other district attorneys in the state.

Officials attending the breakfast included City Council President Daniel Raymondi, Councillor and former Mayor Frank McCauley, former Mayor James Sheets, Councillor John Keenan and School Committee Vice Chairwoman Christine Cedrone.

ATTY. THOMAS WILLIAMS was honored Sunday as the Quincy Jewish War Veterans "Citizen of the Year." With him here are Post Commander Bertrand Shaffer (left) and Irving Isaacson, past commander and program chairman who presented the award.

Quincy Sun photo/Robert Noble

Free Foot Screenings At COA Office

Dr. George Ducach of Quincy will hold a foot screening Wednesday, Jan. 4, from 9 to 11 a.m. at the Council on Aging office, 83 Saratoga St., Squantum Gardens.

Dr. Ducach will take a person's pulse through his or her feet, examine the overall health of the feet and give out information on how to care for feet.

To make an appointment, call 617-376-1245.

QHS Parents To Meet

The Quincy High School Parents Advisory Council will meet Thursday, Nov. 13, at 7:15 p.m. in the Pride Room at Quincy High.

C.D. Jewelry, Inc.
CUSTOM DESIGN JEWELRY
Making Magic Moments for 27 Years

Alan Capobianco
Jeweler, Owner

Less Than 2 months until Christmas...
Start Your Holiday Lay-Away!
10% Off with this ad
Exp. 11/30/03

Hours: Tues, Wed 9-6 • Thurs & Fri 9-7 • Sat 9-5
318 Washington St. • Route 53 • Weymouth
781-331-4995
(Next to Brooks & Blockbuster Video)

TIME IS MONEY!
TIME WAITS FOR NO ONE!
TIME TO SMELL THE ROSES!
FRESH FLOWERS FOR ALL OCCASIONS
DELIVERED LOCAL AND WORLDWIDE
Abigail's Roses
29 Beale St., Wollaston • 617-847-6737
BRING IN THIS AD FOR 20% DISCOUNT!

As of October 22, 2003 . . .

Kendra
617-697-4060

Nancy
339-987-0887

10% Off 1st Time Clients!

Kendra and Nancy are now working independently at
A Step Beyond Beauty Salon & Spa
1446 Hancock Street • Monday-Saturday • 617-328-8823
Please join us and ask us about discounts of our already lower prices.
We Honor Most Coupons

AGNITTI INSURANCE
HOME • AUTO • BUSINESS
LIFE • FINANCIAL

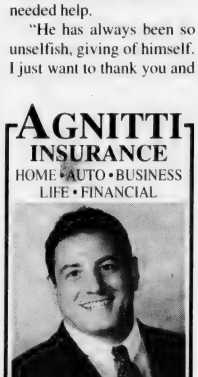

Anthony L. Agnitti, CIC, LIA
Certified Insurance Counselor
Licensed Insurance Advisor
CALL FOR A QUOTE ON PROPER INSURANCE COVERAGE AT COMPETITIVE PRICES!
ASK ABOUT OUR AUTO AND HOMEOWNER INSURANCE DISCOUNT PROGRAMS
24-Hour Emergency Access
770-0123
21 FRANKLIN ST., QUINCY

Primary Care.

Khang Nguyen, M.D., *Internal Medicine*

Annual check up? Ongoing medical problem? Dr. Khang Nguyen, **located at 32 South Main Street in Randolph,** provides all of the primary health care services you need to stay healthy. Dr. Nguyen, who is fluent in both **English and Vietnamese**, is board certified in Internal Medicine. Whether it's time for your annual physical or you're looking for a physician who will partner with you to get the most out of your health care, **make an appointment with Dr. Nguyen at 781-963-3082**. He accepts most major health insurance plans and is accepting new patients. Dr. Nguyen is affiliated with Milton Hospital.

Specialty: Internal Medicine
Undergraduate School: Boston University
Medical School: Dartmouth Medical School, Hanover, NH
Board Certification: American Board of Internal Medicine
Internship and **Residency:** George Washington University Medical Center

Milton Hospital
Community Physician Associates
92 Highland Street
Milton, MA 02186
www.miltonhospital.org

Close to Home.

Eagle Scout Project For 17-Year-Old Arthur Barrett

Local Youth Repairs Gravesites At Hall Place Cemetery

By WILLIAM TRAYNOR

Arthur Barrett is just trying to be a good scout.

Eagle Scout, that is.

Searching for a community service undertaking that could serve as an Eagle Scout project, Barrett, 17, discovered that several gravesites at Hall Place Cemetery were in dire need of repair.

Barrett, a Quincy resident and senior at North Quincy High School, did some research at The Thomas Crane Public Library and found out that several Quincy citizens, including Civil War veterans, are buried in the cemetery.

From his research Barrett learned of Pvt. Charles H. Brown, a 44-year-old blacksmith from Quincy who joined the 60th regiment company B. The regiment was organized in the summer of 1864 for 100 days of service. Part of Brown's term of service was spent in Indianapolis where he investigated secret organizations and others alleged to be disloyal in the war. He was awarded a letter of commendation for efficient service.

"This guy was pretty cool, he investigated secret organizations during the war," said Barrett. "I found him to be very interesting."

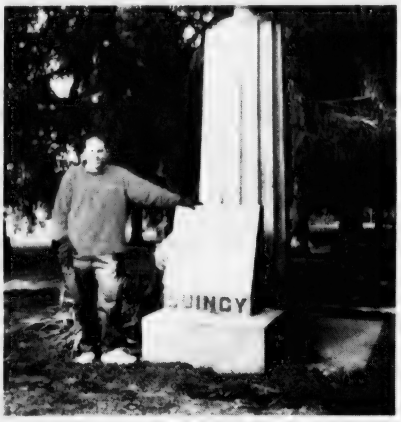

BOY SCOUT Arthur Barrett, 17, of Quincy, stands next to the Quincy Family Monument in Hall Place Cemetery which was cleaned up as part of his Eagle Scout project.

EAGLE SCOUTS Chris Chernicki (left) and Zachary Egan (right) assist Boy Scout Arthur Barrett with repairing the gravestone of Charles Brown at Hall Place Cemetery. Brown, a Civil War veteran, was buried at the cemetery after his death in 1898.

Brown survived the Civil War and lived to the age of 78. He died in 1898. He is buried in the cemetery.

Barrett found his project.

With the help of many friends and volunteers, Barrett restored several gravestones that had been damaged due to the rigors of Father Time and Mother Nature. In addition, they cleaned the areas surrounding the graves. They raked leaves, removed weeds, trimmed bushes and repaired five gravestones using epoxy cement. The graves of Eugene Trask, Nathaniel Ames, John Johnson and Jane Graham were also repaired, Barrett said.

After cleaning Trask's gravestone, Barrett was able to decipher the epitaph written on it. Barrett discovered that Trask was born in Quincy in 1839. He enrolled in the Iowa voluntary infantry during the Civil War and was killed in 1863 by American Indians while on duty.

Volunteers also cleaned up the Quincy Family Monument, the resting place for eight family members whose last name was Quincy. The names on the monument are: Charles C. Quincy, Mary K. Quincy, William H. Quincy, Angelina M. Porter, M. Emmie Quincy, Edward A. Quincy and M. Fannie Quincy.

"The great thing about this was I remember helping other people when they were looking to become an Eagle Scout, and now other scouts are helping me," said Barrett, a member of Troop 2 in Weymouth.

Curry Hardware provided mulch, soil and tools for the workers, while Wal-Mart contributed a $50 gift certificate for the cause.

In addition, Barrett received guidance on how to repair the gravestones from Linda Monti of Monti Granite Co. in Quincy.

"I had no idea how to repair gravestones and she was very helpful, as were all the businesses that contributed," said Barrett, who joined the Boy Scouts six years ago.

After the project is complete, he will submit a report to the Boy Scouts, in the hope of becoming an Eagle Scout in early 2004.

Traditional Thanksgiving At Elder Services Centers

South Shore Elder Services will hold its annual Thanksgiving celebrations Thursday, Nov. 20, at 12 noon at its 10 nutrition centers throughout the South Shore, three of them in Quincy.

The luncheon menu is the traditional meal of roast turkey with gravy, cranberry sauce, stuffing, whipped potato, winter squash, dinner roll and assorted fruit pies.

Reservations for those who are 60 years of age and older must be made by Friday, Nov. 14. A suggested donation of $2 per meal is requested.

In Quincy, reservations may be made by calling one of the nutrition sites, Beechwood by the Sea at 617-471-5712, Houghs Neck at 617-254-3611, or Martensen St. at 617-472-6667. Hours 9 a.m. to 1 p.m.

Best Burgers in Town

BREAKFAST
7 days a week
all day

Early American Restaurant
Since 1988
1054 Hancock Street, Quincy • 328-8225
Open Daily at 7am
HOUSE SPECIALTY - Our Famous Homemade Corned Beef Hash

Celebrating Over 50 Years of Quality Child Care & Education
617-328-4332
• Low Teacher/Child Ratios
• Full Time Preschool $169/week
• Year round child care • Transportation available
• 15 months through 5 years • Vouchers accepted
NAEYC Accrediting
VIRGINIA'S EARLY LEARNING CENTER
643 Quincy Shore Drive, Quincy, MA 02169

Exceptional Senior Living means an exceptional lifestyle

"My family and I wanted the best for our mom. We picked River Bay Club, not because I work here but because our family believes River Bay Club is the premier retirement community on the South Shore! Mom is enjoying the activities and friendship of those around her and she now has someone to enjoy meals with every day. And knowing when the time comes that mom needs a little extra help, we know she will be well taken care of. Stop in, we can give you the same peace of mind my family now enjoys."

Helen Gallagher
Senior Retirement Counselor
River Bay Club

Brookdale River Bay Club
617-472-4457
99 Brackett Street
Quincy, MA 02169
www.riverbayclub.com

LOCK IN AT OUR 2003 RATES IF YOU RESERVE YOUR APARTMENT BEFORE DECEMBER 31ST

AFFIRM MARRIAGE AS THE UNION OF A MAN & A WOMAN
☆ CHILDREN NEED MOMS & DADS ☆
CALL
SEN. MORRISSEY 617-722-1494
ALSO CALL
REP. AYERS 617-722-2120
for Montclair, N. Quincy, Squantum, W. Quincy, Wollaston
REP. MARIANO 617-722-2220
for Quincy Adams, Quincy Center, Quincy Point, S. Quincy
REP. TOBIN 617-722-2783
for Adams Shore, Houghs Neck, Merrymount, Snug Harbor
TELL THEM TO VOTE "YES" FOR H3190 MARRIAGE PROTECTION AMENDMENT
Children Need Moms & Dads — James Rickert, 51 Centre St., Quincy

Stop & Shop Launches 'Food For Friends' Drive

The Stop & Shop Supermarket Company has kicked off its 14th annual Food for Friends program with a goal of raising more than $1 million for some 100 local hunger relief agencies in the Northeast.

The Stop & Shop stores in Quincy will be raising funds for Seaside Advocacy, DOVE and the Great Boston Food Bank.

The stores will host fundraising events such as hot dog and bake sales and will sell $1 paper turkeys which may be personalized by customers and displayed throughout the store.

A total of 100 per cent of the funds raised in the Quincy Stop & Shop stores will be donated to the local hunger relief organizations and the company will match a portion of the funds.

"This is a critical year for fund-raising; many families have to decide whether their money will go towards food of heat because they can't afford both," said Barry Berman, executive vice president of procurement and marketing.

"Providing meals to those who need help is a cause that directly impacts each community in which we operate and gives each store the opportunity to form a lasting partnership with a local food pantry and make a difference."

Christine Cadegan Wins 2 Occupational Health Awards

Christine Cadegan, program director of Occupational Health Services at Quincy Medical Center, has won two wards for excellence in the field of occupational health.

She was named recipient of the Lewis H. Millender, M.D., Golden Rose Award as "an outstanding individual in the field of occupational health - one who is a tireless advocate committed to assisting injured workers in reaching their fullest potential, who demonstrates compassion and leadership and who is a role model for others."

She was recognized as "an exceptionally caring individual who is always looking for ways to enhance the patient experience and optimize patient outcomes."

Cadegan also won a certificate of appreciation from the office of Mayor William Phelan during the Quincy Firefighters' annual graduation ceremony when she was cited for her work in ensuring the health of city firefighters.

Marriott Volunteers To Aid In Dorothy Q House Cleanup

A group of 15 volunteers from the Quincy Marriott Hotel will assist the Parks and Recreation Commission today (Thursday) in a fall cleanup of the Dorothy Quincy House.

Work will begin at 8:30 a.m. and will include painting, clearing brush, raking leaves and a variety of landscaping projects.

The event is part of the Quincy Marriott's Spirit to Serve program in which the hotel's associates and managers volunteer their time to help local communities.

For more information on the Spirit to Serve program, call David R. Giblin, general manager, at 617-472-1000.

OPEN SUNDAY! Corselle Salon

HAIR • FACIAL • MICRO-DERMABRASION
CHEMICAL PEEL • WAXING • MAKE-OVER

SPECIAL
Micro-dermabrasion
$75 ea.
6 treatments
$375

SPECIAL
Facial
$35 ea.
6 treatments
$175

SPECIAL
Chemical Peel $75 ea.

FINE LINES • WRINKLES • SUN DAMAGE
ACNE SCARS • AGE SPOTS • MORE

617-472-5018
72 Billings Road, N. Quincy
Mon-Fri 11am-6pm, closed Thurs & Holidays
Open Sunday 11am-5pm

Looking for a link to a good doctor?

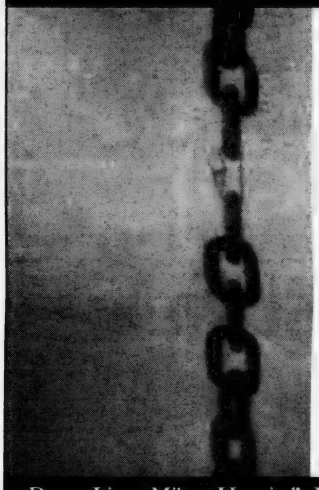

Call Milton Hospital DoctorLine
617-696-8809
Physician Referral Service

Milton Hospital's **DoctorLine Physician Referral Service** can put you in touch with a doctor who's right for you – right in your neighborhood. Whether you are looking for a primary care physician for yourself, a geriatrics specialist for an aging parent or a pediatrician for your children, DoctorLine can help. We offer access to hundreds of physicians associated with Milton Hospital. With convenient office hours, easy appointment scheduling and free parking why wait? Call DoctorLine today at **617-696-8809. DoctorLine. The care you want, close to home.**

Milton Hospital
92 Highland Street
Milton, MA 02186
www.miltonhospital.org

100 Years of Caring 1903 2003

DoctorLine. Milton Hospital's Physician Referral Service. Call 617-696-8809.

Pure Love.
Diamond Engagement Ring Collection

Our diamond experts will guide you through this special moment in your life. We promise beauty, quality and always the best price.

Del Greco's
FINE JEWELRY
399 Washington St., on Rte. 53 Weymouth
781-337-5069 • Located off Rte. 3, Exit 16A to Rte. 53N
Hours: Mon, Tues, Wed, Fri 9:30-5:30, Thurs 9:30-7, Sat 9:30-2, Sun closed

No Dues Until 2004!
BodyFit
COMPLETE WOMEN'S FITNESS CENTER

TAI CHI NOW AVAILABLE
For Members & Non-Members

- Over 80 Classes a week
- Circuit Training (30 minute hydraulic workout)
- Yoga, Pilates, Step Classes
- Weight Training, Cardio Kickbox
- Belly Dancing, Latin Funk & more
- Affordable membership for teens, young adults, seniors, family members, corporate discounts.
- Any body, any age, any size!

HURRY! Offer Ends Soon!
Space is limited!
Kids Care Available
37 Billings Rd., North Quincy
617-479-8811 *www.bodyfitquincy.com*

THANK YOU

With sincere appreciation, I extend my thanks to the voters of Quincy and to the many people who generously supported my campaign for Councillor-at-Large.

Jo-Ann Bragg

Paid for by the Committee to Elect Jo-Ann Bragg Chair, Bob Jarnis, Treasurer, Karen Goff

Arthur Boyson Park At Adams Shore Playground Rededicated

ADAMS SHORE AREA playground recently hosted a family fund day at the rededication of Arthur Boyson Park. Local officials are joined by volunteers and children in front of one of the playground's slides. Front row from left: Ward 1 Councillor Greg Hanley, Janet Kirby, Maureen Sullivan, Natalie Tucker, Mayor William Phelan and Park Director Tom Koch. Kirby, Sullivan and Tucker are co-chairpeople of the playground restoration committee.

READY TO SLIDE at the Adams Shore Area Playground are John Riley, age 2 1/2, and Charlie Cooner, 1. The playground and tot lot are located on Heron Rd.

Quincy Sun Photos/Trish Bossart

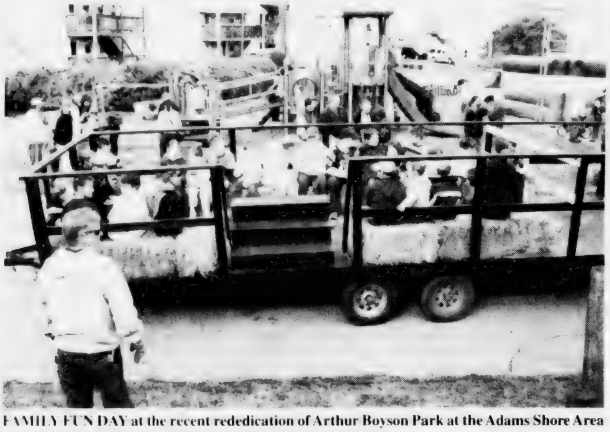

FAMILY FUN DAY at the recent rededication of Arthur Boyson Park at the Adams Shore Area Playground featured hay rides enjoyed by many youngsters.

THE SLIDES were popular among children after the Adams Shore Area Playground at Arthur Boyson Park was rededicated. A committee raised $15,000 toward the restoration of the playground and tot lot, while the city issued a $20,000 bond to finish the job.

Ladies' Annual Craft Fair At Blessed Sacrament

Our Lady's Sodality of Most Blessed Sacrament Church will hold their 15th annual craft fair Saturday, Nov. 22, from 10 a.m. to 4 p.m. at St. Thomas Aquinas Hall on Darrow Street, Houghs Neck.

The fair will feature many professional crafter's tables, raffles, a kid's corner, a baked goods table, pictures with Santa Claus, a gourmet table and a all-day lunch bar.

Admission is 50 cents or a non-perishable food item to be donated to a local food pantry. Children under 12 are admitted free.

For more information, call Paula at 617-479-8075.

Parkinson Support Group To Meet Nov. 11

Erlinda McGinty will discuss the "The Power of Music" Tuesday, Nov. 11, at a meeting of the Quincy Parkinson Support Group at the South Shore Chamber of Commerce, 36 Miller Stile Rd. The meeting will last from 2 to 4 p.m.

THE HOLY GROUND
RESTAURANT & BAR
1600 Hancock Street, Quincy • 617-773-4334
Kitchen Open 10am-10pm
Lunch & Dinner Specials Daily • Breakfast All Day!
VOTED 'Best Pub Grub' by The Patriot Ledger
EARLY BIRD SPECIALS~Mon-Fri 3-7pm
2 for 1 $11.95 +tax
LIVE Entertainment Thursday-Sunday

The Atrium
at Faxon Woods
Alzheimer's
& Memory Impaired Care
in a residential setting.
"When home care isn't enough and a nursing home is too much."
TOURING DAILY • CALL TODAY FOR APPT.!
The area's only
assisted living residence designed
exclusively for people with memory loss.
The Atrium • 2003 Falls Boulevard, Quincy, MA
617-471-5595 • www.the-atrium.net

B.C.'s Billiard & Darts
POOL TABLES SALES & SERVICE
since 1978
Professional Cue's & Darts
Pool Table Recovering
242 West Main St., Avon, MA 02322
Phone: 508-588-1369 • Fax: 508-588-1037
www.bcbilliard-darts.com

Established in 1960
20 years under same ownership
Open for Dinner 7 Nights
Sun-Thurs 3-10, Fri & Sat 3-10:30
Also Serving Lunch Fri & Sat only 11:30-3:00
Famous for Home Cooking
Generous Portions
Reasonable Prices
Live Entertainment
Thursday through Sunday Nights
Alfredo's
Restaurant & Lounge
75 Franklin Street, Quincy, MA 02169 • Tel: 472-1115

Veterans Day Parade, Ceremonies Nov. 11

(Cont'd From Page 2)

the Cyril P. Morrisette Post 294 American Legion, Robert Loughran, commander of the Quincy Post 95 American Legion, Robert Ryan, commander of the Houghs Neck Post 380 American Legion, Michael McCauley Jr., commander of the Robert I. Nickerson Post 382 American Legion, Bertrand Shaffer, commander of the Wollaston Post 295 American Legion, John Buckley, commander of the Cavanaugh Chapter 79 DAV, Philip Singer, commander of Memorial Post 7 AMVETS, Dr. Bertand Shaffer, commander of the Jewish War Veterans Post 193, Richard Young, commandant of the William R. Caddy Detachment Marine Corp League, Joseph Brooker, president of the Quincy Chapter VCVCAF, and Vin Dolan, president of the Second Marine Corps Division Association.

In the event of inclimate weather, the exercises will be held in the Center for Technical Education on Coddington St. at 11 a.m. Information will be broadcast on WJDA, 1300 AM radio.

WILLIAM CORCORAN (left) was installed as the new commander of the Morrisette Legion Post by Past National Commander John (Jake) Comer at right.

Quincy Sun photo/Robert Noble

Red Cross Offering CPR, First Aid Courses

The American Red Cross of Massachusetts Bay Training Institute is offering the following courses at its Quincy office, 1495 Hancock St., from Nov. 17-25.

Child & Infant CPR: Nov. 17, from 6 to 10 p.m. Cost is $55. This course teaches rescue breathing, choking and CPR for children under 8 years of age.

Child & Infant CPR & First Aid: Nov. 17 and 18, from 6 to 10 p.m. Cost is $62. This two-session course teaches rescue breathing, choking and CPR for children under 8 years of age. Also bleeding, shock, poisoning and other common first aid emergencies.

First Aid: Nov. 18, from 6 to 10 p.m. Cost is $50. This course covers bleeding, shock, poisoning and other common first aid emergencies. Certificate valid for three years.

Adult CPR/AED: Nov. 20, from 6 to 10:30 p.m. Cost is $55. This course teaches rescue breathing, first aid for choking and CPR for victims over 8 years of age.

CPR For Professional Rescuer: Nov. 22, from 9 a.m. to 6 p.m. Cost is $80. In addition to skills learned in Adult, Child & Infant CPR, this course includes two-rescuer CPR, advanced airway procedures and the use of a pocket mask.

CPR For Professional Rescuer Review: Nov. 25, from 6 to 10:30 p.m. Cost is $60. Prerequisite: current certification in CPR/AED for the Professional Rescuer.

The American Red Cross is also accepting registration for Home Health Aide/Certified Nursing Assistant daytime class starting Nov. 24. Cost is $595.

Pre-registration is required for all courses. For more information call 617-770-2600, Monday through Friday, from 8:30 a.m. to 4:30 p.m.

You deserve to treat yourself...

20% Off with this ad
First Time Clients Through November
Does not apply to day packages or gift certificates.

embellish
Hair Salon & Day Spa
Hair Services • Nail Services • Skin Care • Massage
1421 Hancock St., Quincy Center. • 617-471-6700
www.embellish.com Gift Certificates Available

Quincy Community United Methodist Church
presents
Miracle On Beale St.
Christmas Faire

Saturday, November 15, 2003
9:00am to 3:00pm
40 Beale Street, Wollaston
• Crafts Jewelry • Baked Goods
• White Elephant Sale • Lunch • Book Sale
• Knitted Items • Silent Auction
Something For Everyone!
For more information, call (617) 773-3319

Allerton House at Hancock Park
Assisted Living Community
Invites you to a

Veteran's Day
Dessert Extravaganza

Sunday, November 9th • 2:00 - 4:00 p.m.
164 Parkingway, Quincy

Featuring exquisite desserts
donated by local bakeries,
and entertainment by Pianist Steve Rudolph.

Proceeds to benefit Quincy Veterans Association.
$5.00 donation

Please R.S.V.P by November 6th to:
617-479-0657 x400

Allerton House
Assisted Living Community
at Hancock Park
www.welchhrg.com/allertonhouse
Owned and managed by Welch Healthcare & Retirement Group

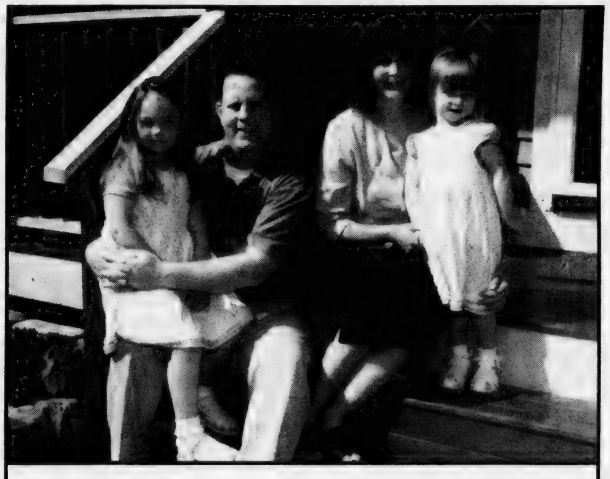

Honor, Madison, Megan and I would like to thank all of you who voted and supported me during this past election season.

DAVIS
★ WARD 4 ★

REAL ESTATE

Getting Your Roof Ready For The Season

(NAPS) — Your roof can be in top form this year if you take a little time to give it the care it needs. While you're out raking the leaves or mowing the lawn, you can give your roof a once-over from the ground to be sure it's ready for rough weather — the last thing you need when there's snow on the ground and a chill in the air is a roof problem.

The safest way to check your roof is to look at it through binoculars from the ground. You don't have to climb a ladder to spot potential problems. Here are some things to look out for:

• Make sure your gutters are securely fastened and draining properly.

• Make sure there are no cracks or open seams in your gutters or downspouts.

• Check that your roof isn't missing any shingles, tiles, slates or nails.

• Look for signs of decay on the shingles and sheathing, and make sure no shingles are cracked, curled or missing.

• If you have a flat roof, the drainage system must be designed to handle water appropriately and be in working order.

• Look at the mortar and bricks on your chimney; you may need a mason to make necessary repairs.

• Check the flashings — the metal pieces used to waterproof interruptions in the roof plane such as pipes, chimneys and skylights.

• Look over the caulking and touch it up where it might be deficient.

• Dark, dirty-looking areas on your roof can be a sign that your roofing material has reached the end of its life span.

If you do spot problems, your next stop should be to call in a roofing professional to evaluate your roof and determine what — if anything — needs to be done to repair the damage.

If you need to reroof your home, remember that the key to a long roof life is the right combination of underlayment, ventilation, insulation and shingles. When these elements are working in unison, they can provide maximum performance, efficiency and roof life.

CertainTeed Corporation offers a variety of shingles in an array of colors and styles to suit almost any budget and enhance almost any facade. For example, algae-resistant Landmark shingles are constructed using three laminated layers and may be the most versatile ever produced.

Neighborhood Housing Homebuyers Workshop

Neighborhood Housing Services of the South Shore, in collaboration with Brockton Housing Partnership, will sponsor a free First-Time Homebuyers Workshop Saturday, Nov. 15, at the Brockton Public Library, West Branch, 540 Forest Ave., Brockton.

The workshop will run from 9 a.m. to 4:30 p.m. each day. Lunch will be provided.

All potential first-time homebuyers are encouraged to attend this educational workshop. Topics covered include mortgage options, legal aspects of the homebuying process, how a home inspection works and other presentations from real estate professionals.

Down payment grants up to $10,000 per family are available for first-time buyers who are purchase-ready and income eligible.

Advanced registration is required. Call 617-770-2227.

JAYNE MAGOWN

Century 21
Abigail Adams Agency
Servicing the South Shore
Personalized & Confidential Service
Customized Internet Marketing
Singles • Multis • Condos
221 West Squantum St., Quincy
Office: 617-471-7575 Voice mail: 617-448-7909
email: jamagown@aol.com

FLAVIN
Insurance Agency
Since 1925
BOATS
Flexible terms • New and Old • Competitive Rates
HOMEOWNERS
Discounts • Special Programs • Save $
FLOOD
Available • Be Prepared
AUTO • CONDO
BUSINESS • LIFE • UMBRELLA
Call or drop in, review your insurance needs
Premium Quotes
1085 Hancock Street, Quincy Center
617-479-1000

3 APARTMENTS FOR RENT
QUINCY CENTER
Walk to T. 2, 2 bedroom apartments in 3 family. Many amenities. $1050 & $1200.
SQUANTUM
Small, quiet, 1 bedroom. $850
Call Earl 617-328-3948

Flagship Realty Group, Inc.
Kathy Ostroff
Realtor
382 Quincy Avenue, Quincy, MA 02169
Office: 617-745-7880
Fax: 617-745-7880
Fax: 617-745-7885
Cell: 857-526-1337
Email: kostroff@flagshiprealtygroup.com
www.flagshiprealtygroup.com
Flagship Realty Group, Inc.

Homeowners Funding Group
Residential Mortgage Brokers
For All Your Mortgage Financing Needs, contact:
Kristen Cowing, Mortgage Consultant
kcowing@homeownersfunding.com
Phone: 781-843-1700 x 214
Cell: 774-306-1712
• Low Rates!
• Purchase and Refinance
• 100% Financing - we can even finance your closing costs! (Singe & Multi Families or Condos)
• Investment Properties
• Damaged Credit Ok
• No Income Verification Loans
• No Point No Closing Cost Loans Available
• Quick Approvals *Subject to credit approval
$300 Closing Cost Credit
Mention This Ad and receive a credit of $300 at your closing!
$150,000 minimum loan amount required. Other restrictions may apply. Credit will be given at closing.
Massachusetts Mortgage Broker Lic. #MB 2751 #MB3111

The staff of Jack Conway, Quincy would like to express our appreciation and support to all our troops. Thank you and have a safe Veteran's Day.
Jack Conway REALTOR®
JACK CONWAY COMPANY, INC.™
Serving the Quincy R.E. Market for a quarter of a century.
253 Beale Street, Quincy
617-479-1500
www.JackConway.com

Thinking of Selling or Buying a Home?
CALL NOW!
Vinny J. Scarnici
REALTOR®
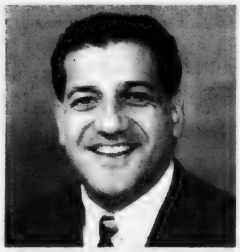
Century 21
Abigail Adams Agency
221 West Squantum Street
North Quincy, Massachusetts 02171
Cellular (617) 461-6052

CENTURY 21
ANNEX REALTY, INC.
49 BEALE STREET, QUINCY, MA
617-472-4330 1-800-345-4614
Across from CVS & Wollaston MBTA Station
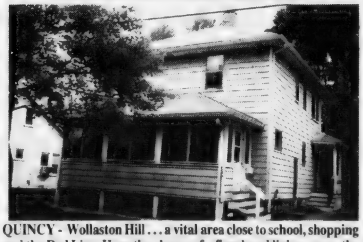
QUINCY - Wollaston Hill . . . a vital area close to school, shopping and the Red Line. Have the charm of a fireplaced living room, the ease of decor with newly refinished hardwood floors, the family fun with the spacious rear yard. All with 4 bedrooms and 1 1/2 baths. Call to see. $379,900
Century 21
Century 21 sells a house every minute.
When you're #1 you can do things others can't.
See all our listings at: www.c21annex.com

List Your Property with the Experts

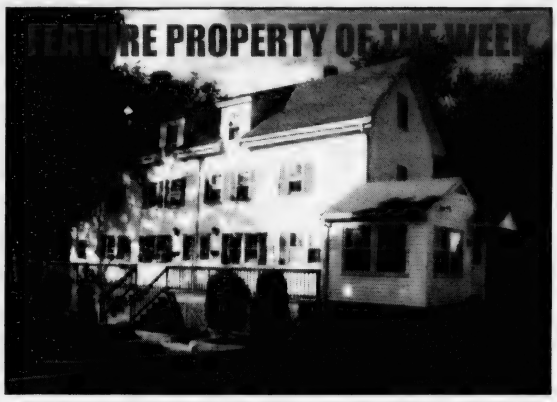

Two-Unit Residential Investment on Quarry St.

• 2 units each with 3 living levels plus basement, 1 full bath, front porch

• 1,960+/- SF combined living area, large treed lot offering ample parking and private yard

• Central location minutes to major highways, Quincy Center, South Shore Plaza, public transportation & more

Available For Sale... Call Today! • **Ref# QS5203**

More Great Commercial Real Estate...

Quincy - 1,800+/- SF office/retail just off Hancock Street adjacent to municipal parking lot. Ref# QS4503

Quincy - 7,000+/- SF office space, outstanding interior, ample on-site parking. Ref# QS2103

Quincy - 3 lots totaling 23,460+/- SF, ideal for residential development. Ref# QS1903

Quincy - 15,250+/- SF paved lot, convenient drive to major highways. Ref# QS1003

Canton - 9,000+/- SF office space minutes to Rte. 128, business park setting just off Rte. 138. Ref# QS3003

Dorchester - 6,000+/- SF investment property, mixed use including office/retail & residential apartments, close to highway, visible location. Ref# QS4303... **UNDER AGREEMENT!**

Dorchester - 3,000+/- SF building on 10,000+/- SF lot, Neponset Avenue location, mixed use, great investment opportunity! Ref# QS4103... **UNDER AGREEMENT!**

Dorchester - 1,200+/- SF 2nd floor office space, close to Neponset Circle, beautiful interior, recent building upgrades. $1,500/mo. Ref# QS2903

Dorchester - 2,600+/- SF office space in historic building with complete modern renovations. $15/SF Gross. Ref# QS3303

Dorchester - 21,000+/- SF warehouse space, great signage visibility from Southeast Expressway. Ref# QS3203

So. Boston - Residential dwelling on large lot, potential development opportunity in prime area. Ref# QS2203

Weymouth - 11,450+/- SF warehouse just off Broad Street, 4 overhead doors, ideal for contractor or manufacturer. Ref# QS4403

Locating the best buyer or tenant for your property requires experience, knowing where to look and how to get attention. Let the experienced staff of Daniel J. Flynn & Co., Inc. put your property in front of hundreds of top prospects today!

Quincy Light Industrial/Warehouse Facility

• 13,863+/- SF commercial building on 24,200 SF lot

• Includes approx. 90'x110' warehouse with loading dock and an overhead door, 35'x20' refrigerated space with two loading doors, and 800+ SF office area

• Located just off Rte. 3A (Southern Artery), minutes to highways in all directions

For Lease at $10/SF nnn • Ref# QS4203

Commercial Opportunity on Route 3A, Quincy

• 8,614 SF commercial building comprised of a 4,724 SF restaurant and a 3,890 SF partially finished basement

• Ample off-street parking

• Highly visibly location along high-traffic Route 3A (Washington Street) creates great exposure for your business!

For Sale at $800,000 • Ref# QS4803

Quincy Commercial Building with Great Investment Potential

• 5,022 SF commercial building located along Route 3A on prominent 4,037 SF corner lot

• Includes 1,295 bar/restaurant and 1,200 SF vacant retail space on first floor; second floor comprised of 3 leased residential apartment units, including 2 3-bedrooms and 1 2-bedroom

For Sale at **$600,000** • Ref# QS5103

Quincy Warehouse Facility with Office Space

• 19,838 SF commercial building, includes multi-level warehouse/manufacturing facility, and office area, located on 18,000 SF of land

• Includes loading dock and ample parking, located just off Route 3A

• Additional lot with 704 SF, 2-bedroom residential building

Commercial Building For Sale at **$1.8 Million**
Residential building: **$300,000** • Ref# QS4903, QS5003

Don't Make Another Real Estate Decision Without Consulting the Experts!

Daniel J. Flynn & Co., Inc.

Commercial Sales & Leasing • Residential Home Sales • Auctions • Property Management • Construction & Development
1495 Hancock Street, 4th Floor, Quincy, MA 02169
Tel. (617) 479-9000 • Fax (617) 770-0443
www.djflynn.com • info@djflynn.com

We've Moved!

REAL ESTATE

Better Closet Systems Bring Order To Busy Households

(NAPS) The cure for closet clutter often seems as elusive as a cure for the common cold — but it's out there. Even among new homeowners, lack of closet space is a chief complaint, according to the National Association of Home Builders. And it's no wonder. In today's fast-paced world, wading through personal clutter on a daily basis interferes with the speed of life.

Time-pressed and space stressed, Americans are seeking order on the home front, one closet at the time.

The key to an organized closet is making the most of the space available. Design leader Lynette Jennings suggests several guidelines for maximizing closet space:

• Expand storage options vertically and horizontally. "Look up and down, right and left," Jennings suggests. "Add storage units and racks to under-utilized areas for a dramatic increase in shelf and hanging space." An existing closet can be transformed into a jumble-free zone by adding organizer units which can be configured into an almost endless number of clutter-busting solutions.

• Group apparel and accessories by activity. "This is a simple time-saver for today's multi-faceted lives," says Jennings. Once items are categorized, it's easier to determine if extra organizers — such as belt racks or stock dividers — are needed to create customized storage for individual needs.

• Aim for convenience. "An easy-to-use system automatically saves times," Jennings notes. "For example, keep the items you wear most often front and center in your closet to avoid wasting precious minutes hunting for a certain blazer or a favorite scarf." Create a convenient, centralized dressing area by moving dressers and mirrors close to the closet.

• Opt for visibility. Arranging items by color within each category — from power suits to lingerie — makes it easier to dress for a meeting or pack for a trip. Open shelves, clear containers and double hung racks for shirts and slacks keep choices in plain view for quick retrieval. "Don't forget to install a light in the closet to brighten the area," Jennings adds.

• Look ahead. Save time now — and later — by choosing portable, easy-to-install components.

Tardo Real Estate
& Neighborhood Services

Denis F. Tardo
Broker - Realtor® - Notary
Justice of the Peace
522 Sea Street
Quincy, MA 02169
denis@tardo.net
Office 617-786-8383
Cell 617-905-7254
Fax 617-786-7470

CityView !
Real Estate

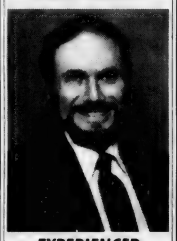

EXPERIENCED PROFESSIONAL
Please call
PETER GRACEFFA
Quincy
617-773-5588
cityviewrealestate.com

Eastern Bank
Jean Kenney
Mortgage Loan Officer/AVP
Direct Line: 617-689-1738
Pager: 781-958-7427
Fax: 617-689-1745
713 Hancock Street
Quincy, MA 02170

PMI - GONE
Licensed Appraiser will remove your PMI.
Call Art Foley at Century 21 Annex
472-4330

QUINCY IS A SLEEPER!
Listings Wanted
SAM ROUNSEVILLE
Top Producing Sales Agent
$19 Million
In Sales 2002

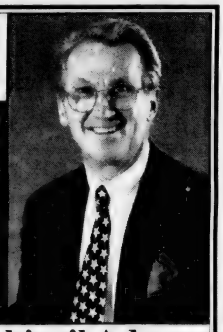

Century 21
Century 21 Abigail Adams
617-875-1776

Century 21
Liberty Associates

Lisa LaRaia Stevens
Specializing in Quincy & South Shore
617-472-9070
1212 Hancock St., Quincy 02169

RE/MAX
Realty Pros

Buying, Selling or Investing?
Call Tom McFarland
For All Your Real Estate Answers
QUINCY
617-328-3200

CityView !
Real Estate

PATRICK MULKERN
Lifelong Quincy Resident Providing Professional Service!
Call Today!
617-773-5588
cityviewrealestate.com

Laurie Trickett Joins Sales Staff of FLAVIN & FLAVIN Realtors

FLAVIN & FLAVIN, a long established company located in Quincy since 1925, providing services in Real Estate, Insurance, Appraising, Property Investments and Management, is pleased to announce that Laurie Trickett of Quincy has joined its staff.

Laurie, a long time resident and Quincy home owner, has worked in financial services since graduating from UMass Lowell in 1991. In 1996, Laurie earned her MBA from Bentley College and she has been active in fund raising for numerous local charities in the Quincy area.

Laurie's background, personality and enthusiasm will be of great value in providing professional real estate services in sales, listings, rentals and offering free opinions of value in the Quincy and South Shore areas.

The staff at FLAVIN & FLAVIN is delighted to have Laurie as part of their team.

Flavin & Flavin REALTORS
1085 HANCOCK STREET, QUINCY, MA 02169 • 617-479-1000

BARRY RABINOVITZ
President

I love what I do!
Helping people with Real Estate!
I'm committed to putting in the time and energy (so you don't have to) to do the best job in helping you with your Real Estate needs!
Service You Deserve. People You Trust.
Classic Homes GMAC Real Estate
680 Hancock Street, Quincy, MA 02170
617-328-5800

SUCCESS
Real Estate

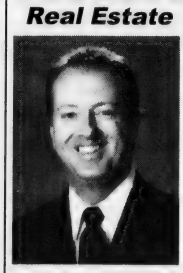

LARRY KELLY
No One Will Work Harder For Your Success In Quincy!
For Immediate Service Call
781-607-1910

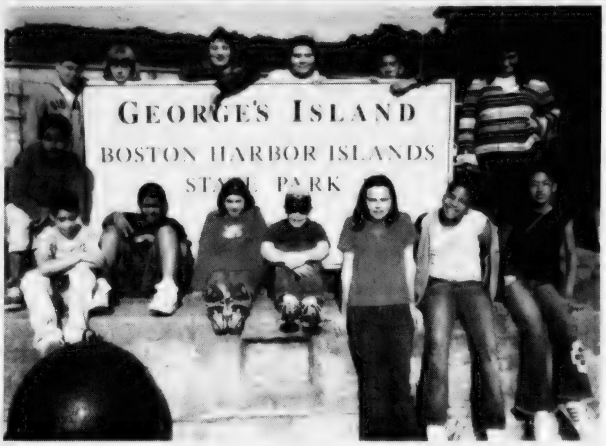

POINT WEBSTER MIDDLE School students enjoyed a cruise to George's Island as part of the kick off of the New Horizons for Youth Program. Using a new police boat donated by the US Coast Guard, the Quincy Police Department took students and teachers on a trek along Quincy's coastline. Pictured here, back row, from the left: Eduardo Ramos, Stephen Kozlowski, Kaitlyn Salvatore, Alan Deforge, Sara Elder, Terrence Luk and Brittany Donnelly. Front row, from the left: Matthew McGroarty, EJ Louis, Alex McNally, Robert McGroarty, Kylie Kozlowski, Gloria Gaston and Haley Wong.

Point Webster Students Take Cruise On New Police Boat

Point Webster Middle School students got their sea legs with a boat trip on Sept. 17 along Quincy's coastline during the start of the 3rd annual New Horizons for Youth Program, sponsored by the Quincy Police Department.

More than 100 students, along with teachers and police officers acting as chaperones, took a cruise on the department's new police boat, which was donated by the US Coast Guard. The excursion took them along Quincy's coastline, Castle Island, Logan Airport and the Charles River Locks. Point Webster Principal James P. McGuire, community police officer James Dentremont, and the Quincy Police Marine Unit, consisting of Officers Robert Gillan, Robert Morales and James Silcox, participated in the cruise. One trip visited George's Island where Officer Gillan provided the group with a tour and narration of the island's history.

This is the first in a series of five boat trips this school year.

Each year, the New Horizons for Youth Program offers more than 200 students a wide variety of activities, including field trips and celebrations, while building a strong relationship between teachers, youths, Quincy police and local businesses.

Point Webster Middle School is the recipient of two after-school grants, the New Horizons for Youth, which is funded by the Governor's Office of Public Safety and the Quincy mayor's office, and the Twenty-First Century Grant, which is funded by the Department of Education.

Both programs offer many academic clubs, including Real Life Math, Power Math, French Club, and cooking classes, where students learn how to prepare healthy and nutritious meals. After school programs include arts and crafts, dancing lessons and making candy.

The Quincy school department and the community police have worked together to enlist the support of several local companies and businesses, including Dependable Cleaners, Outback Steakhouse, Walmart and Dunkin' Donuts.

GETTING THEIR SEA Legs – Point Webster Middle School recently enjoyed a cruise along Quincy's coastline as part of the New Horizons for Youth Program. Utilizing a new police boat donated by the US Coast Guard, Quincy Police took students to many places, including George's Island. Pictured here, from the left, are: Haley Wong, Kylie Kozlowski, Kaitlyn Salvatore, Stephen Kozlowski, Gloria Gaston, Eduardo Ramos, Robert McGroarty and Alex McNally (front).

Kao T. Li Speaker At ENC Business Forum

Kao T. Li, executive director of Quincy Asian Resources, Inc., (QARI) will be the keynote speaker at the 10th annual Warren Business Forum Thursday, Nov. 13, in the Mann Student Center at Eastern Nazarene College's Main Campus, 23 East Elm Ave., Wollaston.

A punch reception will be held at 6 p.m. and Li will speak at 7 p.m. His topic will be "Doing Business in a Multicultural Environment."

A response to Li's speech will be made by a panel including Douglas Briggs, president of Quincy Mutual Fire Insurance Co.; Kathleen Foley, principal of the Francis W. Parker School; Daniel Raymondi, president of the Quincy City Council; and Wan Wu, general manager of Kam Man Food of Quincy.

Li, who was born in Taiwan and came to the United States as a foreign student, heads a non-profit agency, QARI, that aims to promote the development of the cultural, social, economic and civic life of Asian Americans to benefit the entire community.

Tow-Day Holiday Fair At Wollaston Baptist Nov. 21-22

The First Baptist Church of Wollaston will host a Star-Spangled Holiday Fair Friday, Nov. 21 from 5 to 8 p.m., and Saturday, Nov. 22, from 9 a.m. to 2 p.m. at the church, 81 Prospect Ave., Wollaston.

There will be holiday novelties, baked goods, a children's craft room, pictures with Santa and a snack bar.

For more information, call 617-472-0824.

GOLDWELL | SEXY CONCEPTS | AVANCÉ
Aura
SALON
hair color wax manicures pedicures facials cosmetics
1155 Hancock Street Quincy, MA 02169
617-773-2142

QUINCY SUN NEWSCARRIERS WANTED
Here's a chance to earn extra money by building a Quincy Sun home delivery route.
Telephone
617-471-3100

Kevin W. Kirby
Attorney At Law
Your family's lawyer
• Criminal Defense
• Divorce
• Personal Injury
617-773-5900 ext. 15
7 Foster Street, 2nd floor, Quincy

Bates & Riordan, LLP
Accident & Injury Law
Deborah Bates Riordan, Nurse-Attorney
Theodore Riordan, Fmr. clerk, RI Supreme Ct.
645 Hancock Street (near Wollaston T)
617-328-8080
www.BatesRiordan.com

❑ To all those who held signs
❑ To all those who had lawn signs
❑ To those who made phone calls
❑ To those who donated time and money
❑ To those who sent "Dear Friend" cards
❑ To our voters and everyone that joined our team!
Thanks from
BRIAN BUCKLEY
Paid for by the Committee to Elect Brian Buckley

Native American Chief Speaker At Beechwood Breakfast

By JOHN NOONAN
Chairman Quincy
Council On Aging

A full fledged Native American Indian chief recalled legends and customs of his ancestors when he spoke recently at the monthly Currents Events Breakfast held at Beechwood on the Bay.

Chief One Bear Richard Tremblay, 86, of Ojabwe descent, recounted tales and folklore concerning tribes and his ancestors who inhabited territories in the Quincy and South Shore areas.

Chief One Bear is no stranger to Quincy having lived as a youth in West Quincy and Houghs Neck before his family moved to Weymouth.

In his talk at the breakfast attended by seniors representative of Quincy's six wards, he described various parts of his distinctive wearing apparel including his feathered headdress.

Tremblay is well versed in Native American Indian customs and has been named lifetime chief of the Order for the Preservation of Indian Culture also known as TOPIC.

This is the native American Indian organization that for the past quarter of a century has sponsored the annual Pow Wow in the South Shore area.

For the past several years this culture event now held at the base of the Blue Hills has attracted thousands annually. For two days a wide range of exhibits, sacred rituals, tribal music and dances are presented.

Tremblay has received numerous honors for his tireless efforts to respect the environment. He has lectured at Harvard University, the University of Massachusetts and at the State House.

He is the recipient of the Elderpreneur of the Year prestigious award co-sponsored by the South Shore Chamber of Commerce and local business group.

He has received an award from the Massachusetts Commission on Indian Affairs for advancing Indian culture. He has taught pottery in Trade School and has sold pieces worldwide.

He is past commander of the Weymouth American Legion and VFW posts. He is also currently chaplain for the Weymouth Veterans Council.

Last June he was honored by the Weymouth Historical Commission for his leadership in the creation and dedication of the Wessagussett Memorial Garden. It was near this spot 380 years ago that a group of Wessagussette Indians were lured to their deaths by Myles Standish of Plimoth Colony.

A life-size wooden carved statue of a bear was unveiled in his honor.

Tremblay has also participated in Quincy Is No Place For Hate official ceremonies in the City Council Chambers. He is known for his appeal to the Great Spirit which he invoked at that time. The appeal reads as follows:

A prayer of the Chippewa Native Indian. (Courtesy Chief One Bear).

"O Great Spirit whose voice I hear in the winds and whose breath gives life to all the world, hear me! I am small and weak. I need your strength and wisdom.

"Let me walk in beauty, and make my eyes ever behold the red and purple sunset.

"Make my hands respect the things you have made and my ears sharp to hear your voice.

"Make me wise so that I may understand the things you have taught my people.

"Let me learn the lessons you have hidden in every leaf and rock.

"I seek strength, not to be greater than my brother, but to fight my greatest enemy — myself.

"Make me always ready to come to you with clean hands and straight eyes. So when life fades, as the fading sunset, my spirit may come to you without shame."

CHIEF ONE BEAR Richard Tremblay was the featured speaker at a recent Current Events Breakfast at Beechwood on the Bay. Shown with him are Forrest Smith, Frances Smith, Tremblay's wife, Margaret Little Fawn Tremblay, and Mary Hennessey.

AMONG THOSE WHO attended the Beechwood breakfast and shown with Chief One Bear Richard Tremblay were Ruth Matthews, Lillian Murphy, Gert Smart and Maureen Murray. *(Beechwood photos)*

PIZZA by Design
"Your Pizza Alternative"
Gourmet Combos
Traditional Combos
Pizza Toppings Bar
Vegetarian Pizza
Soy Cheese (lactose free)
Low Fat Pizza
Exceptional Salad Bar
Phantom Gourmet "Hidden Jewel"
for your convenience
Our Pizza Can Be
BAKED AT HOME
ready in just 10 minutes!
781-331-9221
148 WASHINGTON ST.
WEYMOUTH LANDING
www.pizzabydesign.com

Teresa Belsan Is Named Program Director At SSMH

Teresa Belsan of Scituate has been named program director of the Program of Assertive Community Treatment (PACT) team at South Shore Mental Health.

She will be responsible for oversight of the PACT team, a self-contained clinical program that provides community-based treatment for persons with severe mental illness to help them live independently.

She was previously clinical manager of Adult Community Based Service in Brunswick, Maine, and a clinician and program manager of the Assertive Community Treatment team there.

Belsan received her master's degree in clinical counseling from the University of Southern Maine.

NEWSCARRIERS WANTED
Here's a chance to earn extra money by building a Quincy Sun home delivery route.
617-471-3100

Mary Jo Cicchetti of Comfort Keepers

Local Business Owner Receives Training To Meet Needs of Seniors

Mary Jo Cicchetti, co-owner of the Quincy/Milton Comfort Keepers, recently completed a course directed toward handling issues considered to be important to senior citizens.

Cicchetti becomes one of 9,000 trained professionals nationwide, called Certified Senior Advisors, or CSAs. They are trained by the national organization, the Society of Certified Senior Advisors.

Comfort Keepers is a non-medical service designed to provide assisted living help in the comfort of a client's home. The agency provides cooking and laundry services, as well as grooming, dressing and recreational activities for seniors.

Fully trained and insured caregivers can provide a respite for family members often in need of some relief from family care-giving duties.

Comfort Keepers is owned and operated by Cicchetti and her son, Greg. It is a local franchise of a national chain.

Comfort Keepers is an active member of the Quincy Center Business & Professional Association.

NQ Special Needs Center In First Reunion Friday

The North Quincy Special Needs Learning Center will hold its first reunion Friday, Nov. 7, from 7 to 9 p.m. at the Knights of Columbus Hall, 5 Hollis Ave., North Quincy.

THE MUTT STRUTT
Walk Your Doggie
PROFESSIONAL DOG WALKING SERVICE
Pamper Your Pet
Call Now!
(617) 472-1234

Quincy Youth Hockey
BINGO
Every Thursday at 6:45pm
at V.F.W. Bryan Post
Broad Street, Quincy
All proceeds benefit the youth at Quincy Youth Hockey

QUINCY POLICE HOT SPOTS

Monday, Oct. 27

BREAKING AND ENTERING/PROGRESS, 1:26 a.m., 274 Washington St. Caller hears footsteps on the fire escape. Nothing found.

BREAKING AND ENTERING/PAST, 9:19 a.m., Graeber Davis, 15 Cottage Ave. Came into work to find office broken into again. Was also broken into yesterday. Report filed.

LARCENY, 10:19 a.m., 52 Main St. Tools stolen from yard.

LARCENY, 11:57 a.m., 168 West Elm Ave. Kycera cellular phone stolen from vehicle Oct. 24.

LARCENY, 12:26 p.m., Abington Savings Bank, 70 Quincy Ave. Unknown party cashing his uncle's checks. Report to be filed.

LARCENY, 2:16 p.m., 492 Beale St. Cast iron mail box stolen from front porch overnight.

VANDALISM, 4:14 p.m., Islamic Center of New England, 470 South St. No signs of any vandalism.

Tuesday, Oct. 28

VANDALISM, 12:12 a.m., 89 Doane St. Window broken.

LARCENY/ATTEMPT, 5:34 a.m., CVS Pharmacy, 626 Southern Artery. Counterfeit $20. 23-year-old Braintree man arrested for possession of counterfeit money and uttering with counterfeit money. Report filed.

BREAKING AND ENTERING/PAST, 9:54 a.m., Family Dollar, 1445 Hancock St. Opened store to find someone cut the alarm wires, stole night deposits.

LARCENY, 10:06 a.m., Siro's Restaurant, 307 Victory Rd. Credit card. Caller reports American Express card was stolen from pocketbook Saturday night. It has been used fraudulently since. Case number given to victim.

VANDALISM, 2:58 p.m., 154 Quincy Shore Dr. Paint balls. Unit has been pelted with paint balls.

VANDALISM, 7:44 p.m., 10 Copeland St. Possible vandalism. Caller reports three youths just slashed tires on two cars in parking lot. Two arrested and charged with malicious damage: one 18-year-old Quincy youth; one 15-year-old Quincy youth.

ASSAULT AND BATTERY, 7:57 p.m., Dunkin Donuts, 825 Southern Artery. Fight. Report filed for simple A & B.

ARMED ROBBERY, 11:26 p.m., Seven Eleven Store, 678 Adams St. Possible stun gun. Suspect fled out back door towards Stedman St. Suspect came in behind clerk grabbed him by his neck. White male approximate 20's, black hood, 5'6", dungarees.

Wednesday, Oct. 29

LARCENY, 2:02 a.m., 8 Bower Rd. Fare evasion. Gone on arrival.

VANDALISM, 7 a.m., 80 Sixth Ave. Back window smashed - nothing missing in car.

VANDALISM, 10:28 a.m., Sunnylea Condos, 195 Burgin Parkway. Rear driver's side window smashed, appears to have been done with a bat.

BREAKING AND ENTERING/PAST, 12:21 p.m., Faxon Recovery, 1495 Hancock St. $1000 taken from business manager's drawer. Report filed.

LARCENY, 1:13 p.m., FleetBank, 690 Adams St. Money stolen from son's savings bank.

LARCENY, 5:44 p.m., Thomas Crane Public Library, 40 Washington St. Stereo was taken from home address of 137 Greenview Ave.

UNARMED ROBBERY, 6:36 p.m., Zoots Cleaners, 77 Granite St. Purse snatch. Suspect in black pick-up, operator white male, 5'7", 200 lbs, wearing dark pullover.

LARCENY, 7:05 p.m., US Gas Two, 664 Washington St. Did not pay $21 in gas.

VANDALISM, 7:52 p.m., Feenan Financial Group, 40 Willard St. Car was sprayed with some unknown object.

VANDALISM, 11:04 p.m., Cathay Pacific, 111 Hancock St. Tires slashed and gasoline poured on the hood.

Thursday, Oct. 30

VANDALISM, 7:41 a.m., 50 Alrick Rd. Tires slashed front and back on driver's side.

LARCENY, 11:19 a.m., O'Connor Drew P.C., 1515 Hancock St. Mink coat stolen from a closet there. Coat was last seen in the spring of this year.

VANDALISM, 3:38 p.m., 25 Quarterdeck Rd. Car windshield broken overnight. Happened sometime overnight.

UNARMED ROBBERY, 4:41 p.m., South St. and Southern Artery. 14 year-old Quincy youth to be summonsed to court.

LARCENY, 9:26 p.m., 63 Dorchester St. Cash stolen from wallet.

VANDALISM, 10:23 p.m., 105 Taffrail Rd. Caller's wires to his dish cut.

ASSAULT AND BATTERY, 11:41 p.m., Burgess St. and Hancock St. Three males walked toward victim, one of them white, blonde hair, medium height and build. She asked him what he wanted, he then punched her in the face.

ASSAULT AND BATTERY, 11:50 p.m., Heritage Building, 1495 Hancock St. Male was jumped outside building. Suspect is 6'1", blonde hair, dark jacket with orange stripes. Incident occurred in alley from 1495 Hancock St.

Friday, Oct. 31

LARCENY, 7:32 p.m., Wal-Mart, 301 Falls Blvd. Wallet contained credit card, ATM check book, driver's license, $40.

VANDALISM, 9:34 p.m., 1229 Sea St. Car sprayed with shaving cream.

VANDALISM, 11:34 p.m., 351 Copeland St. Someone just broke caller's house windows.

Saturday, Nov. 1

VANDALISM, 12:11 a.m., 11 Edgeworth Rd. House egged.

VANDALISM, 1:33 a.m., 69 Taffrail Rd. House egged.

VANDALISM, 11:14 a.m., 1253 Sea St. House egged.

VANDALISM, 12:11 p.m., 99 Shore Ave. Windshield to motor vehicle was smashed.

VANDALISM, 1:07 p.m., 55 Glover Ave. BB gun shot at window. One BB hole in window.

ARMED ROBBERY, 5:40 p.m., Kendall St. and Newbury Ave. Gun shown. White male, gray hat, white shirt, pulled out a black gun, states his friend was robbed of his wallet. Male approximately 20 years old.

VANDALISM, 11:17 p.m., 94 Ruggles St. Caller states while out her house was broken into and ransacked.

Sunday, Nov. 2

UNARMED ROBBERY, 12:57 a.m., Revere Rd. Purse snatching, black male, 25 years old, 135 pounds. Unable to locate.

LARCENY, 10:03 a.m., 158 Phipps St. Debit card stolen. Advised crimes occurred in Boston.

VANDALISM, 10:22 a.m., 111C Penn St. Report filed several vehicles had windows smashed and tires flattened.

VANDALISM, 10:44 a.m., 71 Station St. Two vehicles hit with paint balls.

VANDALISM, 11:02 a.m., 497 South St. Tenants moved out and did a lot of damage to apartment. Civil problem, advised.

BREAKING AND ENTERING/PAST, 11:32 a.m.,, 141 Fenno St. Dwelling.

BREAKING AND ENTERING/PAST, 12:51 p.m., 151 Rockland St. Dwelling. Someone broke into basement and stolen rims of his car. Report filed.

LARCENY, 1:30 p.m., 33 Bigelow St. Left purse in motor vehicle while she went into the house. Someone took it from the vehicle. Report filed.

ASSAULT AND BATTERY, 4:06 p.m., 368 Granite St. Past. Arrest made.

ARMED ROBBERY, 8:22 p.m., Furnace Brook Auto Repair, 1284 Furnace Brook Pkwy. Gun shown. Black male wearing black mask and black hood, around 30 years old, 5'7", black sneakers, black gloves.

VANDALISM, 8:49 p.m., Murphy's Twin Shamrock Tavern, 425 Hancock St. Vehicle keyed on the passenger side front to back.

VANDALISM, 10:11 p.m., 201 Warren Ave. Someone attacked house with paintballs.

BREAKING AND ENTERING/PAST, 11:18 p.m., Hancock TV and Appliance Co., 115 Franklin St. Caller reports he saw a white male wearing gray shirt and red pants running from behind of rear windows and doors. Above fled on foot toward Golden Bowl.

Total Calls for Service: **1228**
Total Arrests: **45**
Total Stolen Cars: **4**

If you have information on the above crimes, or any crime, please call the **Quincy Police Detective Bureau at 617-745-5764**. If you wish to report suspected drug activity, call the **Drug Hot-Line at 328-4527**. You will not be required to identify yourself, but it could help. If you wish to contact the **Crime Prevention Officer** for tips or comments, my direct line is **617-745-5719**. My e-mail address is bhanna@ci.quincy.ma.us--*Officer Robert Hanna.*

STOLEN CARS

Date	Stolen From	Year/Make/Model
10/28	1421 Hancock St.	2001 Buick LeSabre
10/29	111 McGrath Highway	2003 Volk. Passat
11/1	77 Cleverly Ct.	1989 Dodge Dynasty
11/2	213 Liberty St.	1996 Toy. Corolla

Gail Post-Pinchek Named Program Director At SSMH

Dr. Gail Post-Pinchek of Marshfield has been named director of clinical programs in behavioral sciences at South Shore Mental Health.

She will provide oversight for the behavioral and clinical programming of 65 residential homes for adults with mental retardation and development delays on the South Shore.

She has more than 13 years experience providing psychological services to individuals with all levels of mental retardation and developmental delays.

Most recently she spent five years managing a private clinical practice.

Dr. Post-Pinchek holds a doctorate in psychology from the Illinois School of Professional Psychology and a master's in community-clinical psychology from Bradley University.

QUINCY SUN NEWSCARRIERS WANTED
Here's a chance to earn extra money by building a Quincy Sun home delivery route.
Telephone
617-471-3100

GRANITE LOCK CO
SERVICE MOBILE
AUTO • HOME • BUSINESS
• DEADBOLTS INSTALLED
• LOCKS REKEYED
• DOOR CLOSERS
• PANIC HARDWARE
• AUTO KEYS FITTED
VISIT OUR SHOWROOM!
755 SO. ARTERY, QUINCY
472-2177

WE DON'T DO TATTOOS
But we will put your company name, logo, saying (or just about anything) on Buttons, T-Shirts, Hats, Mugs, Keychains, Pens, Matchbooks, Pins, Awards, Glassware, etc.
WE PRINT ANYTHING ONTO JUST ABOUT ANYTHING!
KEMPER SALES COMPANY
www.Kempersales.com 617-770-0651

WINTER IS BACK!!! And so are we!
REMOTE CAR STARTER
$150.00 Installed!
We have evening and weekend appointments to make it easier on you.
Gift certificates also available
Call 617-594-6564
THE SECURITY STOP
10 DENSMORE STREET, QUINCY
(across from Adams Inn)
Mastercard, Visa, Discover accepted

FALL CAR CARE

Ask The Car Doctor -- AAA's John Paul

Questions About Cooling Fans, Batteries, Front Brakes

Question: I have a 1990 Honda Accord; the radiator-cooling fan is not coming on. Could the fan motor be the problem?

Answer: Check the power and ground circuit of the system. Additionally the engine temperature sending switch or the fan relay could be the problem. The fan motor can be tested by applying 12 volts of power directly to the fan.

Question: I have a car that the battery goes dead if the car sits for several days. I have checked for lights left on and a faulty battery. All the test look good, what is causing the battery to fail?

Answer: The best method to check for battery voltage drain is with an ampere meter. Using the meter leads attach one lead to the negative battery post and the other lead to the battery cable. Remove the cable from the post keeping the leads attached. At this point the meter will be in series with the circuit. This method will read the battery drain and keep the memory for the radio presets. Start on the 10-ampere scale and continue to the milli-ampere scale. If current draw is found remove fuses to isolate the circuit causing the current draw and resulting dead battery.

Question: I have a 1999 Kia and the front brakes make noise. The brake pads look fine but there is quite a bit of noise and some vibration. Is there something I can do?

Answer: During the model year 2000, Kia developed a new style brake pad to reduce noise complaints. Check the disc pads if the pad backing plate is black in color they can be update to the new design.

Question: I recently purchased a used 1998 Chrysler Sebring convertible with 65,000 miles on it from a private party. The car runs good but when I went to get an inspection sticker the car failed for NOX. The garage is at a bit of a loss as what to do. I love the car and don't want to return it; do you have any suggestions?

Answer: NOX or oxides of nitrogen can be caused by high engine temperature, excessive combustion chamber deposits or a faulty catalytic converter. Some Chrysler products required updating of the onboard computer to pass dynamometer testing. Have your garage reference technical bulletin number 18-26-99 for further information.

Question: I have a car that I only drive about once a week. The brakes just don't seem to stop well and the pedal feels a little mushy. I have had the brakes inspected and the mechanic told me the pads and shoes were in good shape. Could the brake power booster be faulty?

Answer: As a brake power booster fails you will usually lose all power brake assist and have a very hard pedal. The problem may be the lack of use with the car. It is entirely possible the brake calipers and wheel cylinders have rusted and don't allow enough brake application. Some repair shops have gauges that can measure brake pressure and pinpoint the cause of the problem. In most cases the repair involves replacing the calipers, wheel cylinders and brake pads and shoes.

Question: I want to buy a vehicle and keep it for 18 years then give it to my granddaughter. I could use a truck and it would be great if it could be a classic by the time I give it to her. Do you have a suggestion for a truck?

Answer: Look for a vehicle that is both practical and produced in limited numbers. The Harley Davidson edition Ford F150 (currently on the market) and the Chevrolet SS/R when it is released later this year are two vehicles to look at.

John Paul is AAA's Car Doctor and is heard locally every Saturday morning on WJDA am1300 from 9-11:00am. You can email John your car question at jpaul@aaasne.com

WILLARD STREET
Collision and Automotive Center, Inc.
Your Neighborhood Shop for...
• Collision Repairs • Rentals • Glass Replacement
We also feature Quality Pre-owned vehicles
Have A Question? We're here to help!
Our advice and estimates are FREE!
Jay Galvin, Owner
Committed to providing you olde fashioned service for today's modern vehicles
248 WILLARD STREET, QUINCY, MA 02169 • (617) 471-7072

OIL CHANGE, CHASIS LUBE, OIL, FILTER only $18.95
Drain oil, Refill with up to 5 qts. motor oil, Lubricate chasis, Install new oil filter.
Most vehicles. Low 30 or low 40 only. Limited time.

WINTERIZE only $59.99 most cars
Pressure test & flush cooling system, visual inspection of hoses, belts, fan, fan clutch, water pump, heater valve. Tighten clamped connections. Add up to 2 gals. of new antifreeze (Dexcool extra). Limited time only.

SAVE $20 on Any 1 Item or Service
Any 2 Tires • Brakes • Tune-up • 4-Wheel Alignment • 4-Wheel Balance • Any Mechanical Service over $100. Most vehicles. Limited time only.

Brilliant Tire
640 Washington St., Quincy
Route 3A, Just before Fore River Bridge
617-479-6050 Hours: M-F 8-5, Sat 8-1

TUNE-UP SPECIAL only $39.99 most cars
Super 4 cylinder Tune-up includes: Spark Plugs, Inspect Rotor, Coil, Fuel Filter, Plug Wires, PCV Valve, Distributor Cap, adjust timing if applicable. Limited time only.

BOSTON AUDIO DESIGN
• Security • Remote Starters
• Car Audio • Mobile Video
• Cell Phones, Pagers, Navigation & More
$20 SAVING with this ad offer expires 11/29/03
659 Southern Artery • 617-479-2105
Major Charge Cards Welcome

Specialized Servicing & Sales of Quality Pre-owned
SAAB, Volvo, Mercedes & BMW
for over 40 years
WEST QUINCY MOTORS
55 Garfield Street
Quincy, MA 02169
617-773-1424
617-773-3900
SAAB VOLVO
Specialists Since 1950
Complete Foreign & Domestic Repair

meineke®
Car Care Center
"Quality Undercar Specialist"
• Exhaust • Shocks/Struts
• Brakes • CV • Coil Springs
• Tires • Front End • Alignment
• Transmission Flush • Winterizing
FREE ESTIMATES
Joe Cappadona, Owner
662 Southern Artery, Rt. 3A, Quincy
(617) 328-3638

MAKE YOUR CAR LOOK NEW . . . **AUTO DETAIL IT!**
GREAT GIFT IDEA!
24 HOUR TOWING!
100% WORKMANSHIP GUARANTEED!

PAUL'S AUTO BODY
617-471-6280
FREE ESTIMATES FREE Pick-up & Delivery (10 mi. radius)
384 Centre Street, Quincy
Open Mon-Fri 8AM - 5PM

COUPON
OUR SPECIALTY
NOW $125.00*
SAVE $25
REG. $150
Complete Auto Reconditioning
Including: Handwashing • Road Tar & Tree Sap Removal • Machine Polish Paint • Hard Paste Wax • Vinyl Tops Cleaned & Sealed • Trunk Vacuumed • Full Interior Shampooing • Paint Touch-up & More!
Void with other discounts • With coupon
*On Most Cars
• MA Licensed • Insurance Referral Shop
• Insurance Rentals • Latest Equipment
• 2 Licensed Appraisers
• Qualified Collision Repair Technicians
• Auto Glass Installed On Premises

SPORTS

North Quincy Girls Shocked By Oliver Ames

By CHRIS POISSON

A surprising season came to a shocking end Sunday afternoon for the North Quincy High School girls' soccer team.

Third-seed Oliver Ames struck twice within a two-minute span in the first half — on balls that deflected off North Quincy players — to dispatch the 13th-seeded Red Raiders, 2-0, in the first round of the Division 1 South tournament.

"We were absolutely stunned," said North Quincy head coach Paul Bregoli. "We outplayed them for the first 20 minutes and then that happens. It took the wind out of our sails. It was like getting punched in the stomach."

Still, the loss doesn't take away from what North Quincy accomplished this year. Considered a rebuilding season, the Red Raiders actually posted a better record (12-7-3) than a year ago and won a tournament game with their 1-0 home victory over Natick last Friday on Halloween in the preliminary round.

"The senior group is a terrific group of kids in terms of leadership," Bregoli said about quad-captains Sarah Gregory, Jenn Ryan, Breanne Therrien and Katy Faherty along with Kristina Manganaro, Ashley Ridge, Kacy Dotoli and Caitlin Trainor.

"No one, including the coaching staff, thought we'd make the tournament this year. We thought it would be a rebuilding year. We only had five kids back with experience. It's remarkable the way they responded."

The Red Raiders generated several scoring chances in the first 20 minutes. Faherty and junior midfielder Eileen Price had quality bids, while junior midfielder Caitlyn Peters broke down the left side before being pushed from behind. Bregoli felt there should have been a penalty kick awarded.

Oliver Ames scored with 18 minutes left in the first half. Gregory, with her back to the field, chased a ball in the penalty area and there was no call when she was pushed to the ground. As she got up, the ball bounced off her knee and past keeper Manganaro.

Two minutes later, outside midfielder Brenna Matthews crossed a ball left to right that ricocheted off a North Quincy player coming back into the play and past Manganaro for a 2-0 advantage.

"We had chances but the big momentum turner was that first goal," Bregoli said. "The kids played hard as usual. They didn't score against us. Defensively, we played real well."

JUNIOR EILEEN PRICE battles Natick's Kim Sullivan (18) for a ball. *Quincy Sun photos/Trish Bossart*

Ridge, a defender, blanketed midfielder Amanda Klane, one of the top players in her league. "Ridge did a great job of marking her up," Bregoli said. "She was not a factor offensively at all."

North Quincy had a couple of chances in the second half. With 10 minutes left in the game, Ryan made a nice move to beat two defenders and fired a bullet inside the box, but the keeper made an incredible save coming out of the net. Several minutes later Faherty almost scored on a corner kick but the keeper made the save right at the bar.

Manganaro turned in a solid game, and made an outstanding save with eight minutes left in the game when she rushed out of the net, slid and kicked the ball away from a charging Oliver Ames player.

Against 19th-seeded Natick, the Red Raiders didn't do much offensively in the first half as they were on the defense against an attacking Natick offense, which pushed its strong midfield group forward and was getting passes off cleanly.

"Their midfielders pushed up and it was like they were playing six forwards," Bregoli said. "We were playing defense the whole time. We'd get the ball in the first half and just kick it. We weren't playing soccer; we were playing kickball. We told them at halftime they have to win some balls. That means being tougher and more tenacious in defending. And we talked about playing together."

The Red Raiders heeded their coach's advice, and 15 minutes into the second half they tallied the game-winner. Sophomore midfielder Lindsey Clifford, who had just entered the game for a banged-up Ryan, received a pass from Price in the box and placed a perfect shot past the keeper.

"We got the one goal and then we hung on for dear life," Bregoli said. "We had to scratch and claw for this win.

With 15 minutes left in the game, junior sweeper Julie Holleran made a great defensive play when she caught up to a streaking Natick player at the top of the box to stop a breakaway attempt.

Sophomore midfielder Caitlin McLeary played well at midfield when she filled in for Ridge who left win an injury. Gregory had a strong defensive game, as did Faherty after she moved from forward to outside mid for the final 20 minutes.

"We got the monkey off our back," Bregoli said. "We finally got a win in the tournament. That was a great team, like a club team. They were so skilled it was scary. This was the epitome of a team win. We used a lot of kids."

In the regular season finale, North Quincy pulled out a 2-1 win over Brockton to avenge a 4-0 loss in the season opener. Therrien headed in a Faherty corner kick for a 1-0 lead and with seven minutes left in a tied game Faherty netted the game-winner on a penalty kick.

FRESHMAN BRIDGET COLEMAN (23) kicks the ball away from Natick's Casey Brown (9) in North Quincy's 1-0 win in the preliminary round of the Division 1 South tournament last Friday afternoon at Teal Field. Sophomore Caitlin McCleary (15) looks on.

COMPLETE REPAIR SERVICE
PARKWAY Mobil
Mobil Car Care
■ TUNE-UPS ■ BRAKES ■ SHOCKS ■ ALIGNMENTS
■ TIRES ■ EXHAUST ■ ELECTRICAL ■ AIR CONDITIONING
■ MA REGISTERED EMISSIONS REPAIR FACILITY
MA STATE INSPECTIONS
1269 FURNACE BROOK PARKWAY
QUINCY MA
617-773-9211

You Auto Know

by Bill Starkie and Kevin McGroarty

CLEANER CABIN AIR

If your vehicle's windows fog up and there is minimal airflow coming from the defroster outlets, the cabin air filter(s) may be plugged. Filter life depends on the quality of the air in your area, but a year (12,000 to 15,000 miles) is typically the recommended replacement interval. More common on newer cars, cabin air filters may resemble engine air filters. They are usually made of different materials, however, the primary one being a charcoal layer in several elements. The charcoal is "activated," meaning that it is treated with chemicals and heat to provide it with specific odor-control properties. In addition, the dust and pollen-filtering element is electrostatically charged so it can attract airborne particles to the opposite-charge fibers.

Regularly scheduled maintenance, such as filter changes, can extend the life of your car, especially important if you are considering buying your car at the end of its lease. At LEO & WALT'S SUNOCO we want you to be well informed about every system of your car. Our friendly, professional, ASE Certified service staff, here at 258 Quincy Ave., E. Braintree (781-843-1550) will gladly answer all your questions. We are "A Place Where Your Car Can Live Longer." Sunoco and most major credit cards honored. Give us a try! We'll earn your trust!

HINT: Cabin air filters also perform "mechanical filtration," which means they trap particles that are larger than the pores in the filter.

Leo & Walt's Sunoco
258 QUINCY AVE., E. BRAINTREE
781-843-1550

Quincy Youth Baseball Junior League and The Jimmy Fund Thank the following for their assistance in making the third annual QYIB/Jimmy Fund Tournament a HIT:

City of Quincy Parks Department

GRAND SLAM Sponsor
Quincy Babe Ruth World Series 2003

HOME RUN Sponsors
A Friend
Krokidas & Bluestein LLP
Roush & Associates
South Shore Co-Operative Bank

TRIPLE Sponsors
Bruce Bullen and
Maria Krokidas Bullen
Phillips, DiPisa & Associates

DOUBLE Sponsors
Anthony Falco, Esq. -
Senior Resource Center, Inc.
Anonymous (QBRWS 2003)
Blue Cross/Blue Shield
of Massachusetts
Curry Hardware
James P. Carris
John Griffin
Junior League Team - Quincy.com
Quincy Medical Center
Sheet Metal Workers
International Association
Work Inc.

SINGLE Sponsors
Angela B. Griffin
Anonymous (QBRWS 2003)
David and Katie Griffin
James M. Bertram
and Danielle Skopek
Jim Finke
Margaret and Peter Nevins
Michael and Maureen Griffin
Tracy and Bill Monahan

DONATIONS OF GOODS AND SERVICES
Araban Coffee
Belle Visage Salon
Blackwood Pharmacy Medical Supply
Brigham's (Wollaston)
Coca Cola Bottling Co.
Crown Plumbing & Heating
Duxbury Youth Baseball
The Early American Restaurant
Grumpy White's
Handy House
Krokidas & Bluestein, LLP
L & G Liquors
The Locker Room
McDonald's - Southern Artery
The Naughton Family
O'Brien's Bakery
Marie Palmiotto
Pepsi-Cola Co.
Play It Again Sports
Roche Bros. Supermarkets
Roxies Market
State Street Bank
Sean Toland (The Egg & I)
The Toland Family
Town & County Liquors
Stratton Tragellis
VeryFine Products

Special thanks to all the baseball parents and family members who gave their time and their hard work to ensure the success of the tournament.

Tournament Directors
Bob Griffin
Cindy Ouellette
Jane Warwick

Quincy Youth Soccer Scores, Highlights

Under 14 Girls

Bishop & Reidy, PC, took on the Diamonds. Jenna Campbell, Kerry Donaghey and Carla O'Connor played well.

Paige Bonani netted two goals in the Lightning's game against the Ravens. Amy Carchedi, Julie Kisielius, Lindsey Dockham and Lucia LeDonne also scored. Aishling Farrell and Ashley Heffernan had assists. Lindsay Reilly and Alex Nee played well.

Mary Kate Stille scored both goals in Hamel, Wicken & Troupe's 2-0 win over Raffael's. Lauryn MacIsaac and Kerry Coughlin had assists. Kathryn Carella and Rene DiPietro played well.

For Raffael's, Amanda Faiella, Kasey McAteer and Shannon Barton played well.

Under 14 Boys

Rob Ranalli tallied a goal and an assist to lead the Rangers to a 4-0 win over the Thunder. Mike Powers, Tim Schow and Alex Brean also scored. Jeff Matthies had two assists and Glen Misho one. Dan Jones, Matt Johnson and Marc DeLucia played well.

For the Thunder, Sean Clifford played well.

Martin Bowes scored a hat trick to pace Mutiny to a 4-1 win over Earthquakes. Matt Bresnahan added a goal and an assist. Jack Kremidas, Silvio Cardarelli, Matt Meyers and John Cicciarello played well.

For Earthquakes, James Connors scored with Dan Richards assisting. Anthony Lau, Rory Elliffe and Ian Campbell played well.

Under 12 Boys

Dan Russell and Alfredo Cabrera scored in the River Hawks' game against Galaxy. Joe Pricipato, Mike Kusy and Delio Cardarelli played well.

The Rhinos downed the Wizards, 6-2, as Xavier Collins and Luke Daniels each scored a pair of goals. Colin Ryan and Ian Brown also scored. Mike Rankin, Sean Campbell and Tim Gillis had assists. Nicholas Lee and Takei Kurtzman played well.

For the Wizards, Mike Whitemore and Andrew Beaton scored. Chris Clayton, Mike Stille and Dom Venuti played well.

Kevin Therrien and Derek Matthies each pocketed two goals in Kozlowski & Sons Roofing's game against Covenant Congregational. Jared Shields also scored. Steve Kozlowski, Mike Stanton, Chris Connolly and Matt Brean had assists. Nick Clayton, Nick Carbone and Chris Connelly played well.

Under 10 Girls East

Bolea Funeral Home topped Lady Hawks, 5-0, as Briana Mullaney and Sara Sullivan each scored a pair of goals. Elizabeth Sullivan also scored. Colleen Bellotti, Devon Croke and Yolanda Sullivan played well.

For Lady Hawks, Ciana Bongiglio, Brittaney Brennan and Sarah Gilbert played well.

Jacquelyn Eleey (assist) and Lisamarie Flora netted two goals apiece to lead the Fury to a 4-2 win over the Magic. Nicole Parry and Katie White had assists. Shannon Callaghan, Julia Regan and Carina Silveira played well.

For the Magic, Angela Luongo and Ashley Faiella scored. Jennifer Murphy, Samantha Cannavo and Melissa McKinnon played well.

Jonlyn Lydon blasted four goals to power Eric's Auto Body to a 4-0 win over Patriot Insurance. Brielyn O'Leary, Courtney Magoon and Caroline Murray played well.

For Patriot Insurance, Rachel Demelin, Kelsey Powers and Siobhan Flynn played well.

Under 10 Girls West

Janelle Leone scored Freedom's only goal against Prism Consulting. Molly Munroe, Bridget Smiddy and Lindsey Zabrowski played well.

Kristen Bimmler and Nicole Lamie scored for Century 21 Annex against Beacon Sporting Goods. Annalisa Ledonne, Kara Reardon and Jessie Allen Thuma played well.

Brighid Noone tallied two goals for the Breakers against Morrissey Senators. Kayla Sugrue added a goal. Christine Callahan and Courtney Timmins had assists. Amanda Brandi, Siobhan Deasey and Jo-Jo Hallissey played well.

Katie Alsip scored a hat trick to lift the Tornados to a 4-3 win over the Splash. Jennifer Scarnici also scored. Marypat Henry tallied three assists. Kelly Byrne, Brooke Campbell, Jacqueline Gilmartin and Anna Wahlstrom played well.

For the Splash, Siobhan Greene scored all three goals. Taylor Shepherd had an assist. Niamh Brennan, Erin Chiocchio and Devin McMahon played well.

Under 10 Boys East

Josue Ordonez netted two goals to pace Attorney Timmins to a 6-4 win over Goal Post. Nicholas Dolan (assist), Ben Daniels (assist), Omar Abosido (assist) and Thomas McDonald also scored. Chris Keogh, John Cherwick, Patrick Donaghey and Alan Mo had assists.

For Goal Post, Ryan Doherty scored two goals and Connor Doherty and Daniel McLoughney one apiece. Michael Mulkerrins had two assists. Jay Maver, Nicholas Luis and Nicholas Thomas played well.

The Wolves downed the Renegades, 2-1, as Terrence Rooney and Shane Nazzaro scored. Martin Conroy and Tommy Mannion had assists. Miller Wasserman, Andrew Fonte and Anthony Fonte played well.

For the Renegades, Peter Jensen scored with Brian Spillane assisting. Michael McNeil, Liam Spillane and Ryan Evans played well.

Dan Gould tallied two goals and an assist to spark the Rapids to a 5-1 win over John Keenan Club. Bob Kozlowski (assist), Jack Kozlowski and Nick LePore also scored. Pat Gould had two assists. Tim McAuliffe, Felix Reynolds and Phillip Reynolds played well.

For John Keenan Club, Peter Guinta scored. Pat Barrett, Saurav Kumar and Tim Keenan played well.

Under 10 Boys West

Kyle McKay scored two goals for Granite Group Realtors against Smith & Brink, PC. Conor Clifford also scored. Dillon Green, Ryan Murphy and Shane McDevitt had assists. Emmit Donahue, Shane Lally and Conor MacIsaac played well.

William Campbell scored a goal to go along with an assist to lead Admore Masonry to a 5-1 win over Sweeney Brothers. Quentin Harrington, Sean Hannon, Darren McGrath and Michael McGrath also scored. Jake Daly and Patrick Buell had assists.

For Sweeney Brothers, Joe Barton scored with Josh Hooper assisting. Andrew Skinner, Tom Garland and Corey Morash played well.

Tyler Braun scored two goals in Reggie's Oil's 3-0 win over Petar's Automotive. Eric Kelly had an assist. Spencer Guerschuny, Andrew Minton and Matt Goodrich played well.

For Petar's Automotive, John O'Callaghan, Kevin Pillone, Mike Gallotto, Ryan Ketner, Jim Almquist and Nishad Kullcarni played well.

Anthony Andronico scored a hat trick to power Attorney George Burke to an 8-2 win over Mike Bellotti Club. Alex Heffernan (2 assists) and Brendan Therrien (assist) each scored two goals and Billy Hanlon (assist) one. Matthew Deagle had two assists.

For Mike Bellotti Club, Patrick Verhault scored two goals with Coleman McCarren assisting on both. Alex Arabian, David Dreyer and Andrew Picaiello played well.

Under 8 Girls North

Emily Tabeek, Lindsey Shrier and Caitlyn Shiroch played well for Lisa McBirney, while Caitlin Bulger, Kacie Jordan and Anna Canavan starred for Creeds Crossing.

Rose Roper, Bridgette McAdams and Molly Meehan stood out for Graeber, Davis & Cantwell. Lauren Matthies, Angela Hyslip and Alexandra Long paced U-Rent-It Tools.

Stephanie DiPietro, Deven Langan and Erica Histen led Bernie & Phyl's, while Rachel Lunny, Coleen Madden and Molly Brown powered Colonial Federal.

Under 8 Girls East

Alexis McKay, Isabell Cobble and Sage Lee sparked Keohane Funeral Home. Jacklyn Blake, Catherine Sullivan and Sinead McGrath sizzled for Harry's Pizza.

Maura Noone, Jenna Tobin and Anne Maconochie played well for The Quincy Sun, while Kelli O'Brien, Kerry Hanlon and Julie Bloomer paced The Karsten Co.

Renee Patten, Christine Kelliher and Madison Hally powered Frozen Freddies. Kelly Dooling, Michaela Mavremates and Madison Kirby stood out for Roche Brothers.

Under 8 Girls West

Lauren Magoon, Taylor Parry and Kaitlin Reardon led Quincy Firefighters, while Haleigh Santilli, Abigail Ames and Jackie Doody starred for Harbor Point.

Julianne Carey, Jessica Ann Phelan and Kayla McArdle sparked Citizens Bank. Abby Hilling, Isabella Falco and Kelly Ann Donahue stood out for Bates & Riordan.

Caroline Sullivan, Vanessa Triffone and Taylor Daccache played well for The T-Shirt Master, while Molly Minton, Faith Whooley and Natalie O'Donovan powered Young World.

Under 8 Boys North

Andy Johnson, Zachary Kaplan and Bryan Turner led Dan Raymondi Club, while Alex Loughnane, Ryan Regan and Colin O'Donnell paced Bruce Ayers Club.

Brian Djerf, Matthew Pham and Steven Scolaro powered Colonial Federal Savings. Kenny Kelly, Kevin Tso and Scott Brink sparked Joe Finn Club.

Tim Durgin, Jack Foley and Foin Hurley starred for Flavin & Flavin, while Brendan Calnan, Ryan Moreschi and Troy Sheperd stood out for A. Hohmann & Co.

Under 8 Boys East

Mitchell MCowan, Conor Houlihan and Matt Hannon sizzled for L.G. Henley Carpet, while Mike Haley, Scott McGlone and Ryan Maver paced Quincy & South Shore.

Matt Kozlowski, Jacob Gulinello and Justin Au led Paul Harold Club. Harry Verenis, Andrew Currie and Anthony Ciraolo played well for Lydon Funeral Home.

Sean O'Connor, Matt MacAuley and Eric Casinelli sparked Quincy Knights, while Mike O'Donnell, Stephen Beaton and Chris Doyle starred for O'Donnell Landscape

Under 8 Boys West

Brian Fahey, Thomas Madden and Brian O'Callaghan stood out for Information Fairway.Com, while Jake Hallisey, Johnny Campbell and Patrick Trenholm powered Quincy PAL.

Connor Dane, Eddie Riley and Stephen Roche played well for Quincy Firefighters. Sean Dooling, Steven Gilbert, Michael Kostka and Madison Barnwell led KeezerSportsWear.Com.

Neven Recchia, Noel Recchia and Liam Batson powered T.P. McDonald Ins., while Ellis Hampton, Michael Nazzaro and Steve Ross sparked Peterson Assoc.

Brian Buckley Representing State At Vermont Basketball Coaches Clinic

The Massachusetts Basketball Coaches Association announces Brian Buckley of Quincy, MBCA first vice president, has been chosen to represent Massachusetts at the annual Vermont Basketball Coaches Association Clinic Sunday at the University of Vermont.

The MBCA Executive Board voted unanimously for Buckley, due to his many years of coaching experience with the Curry College men, Boston College High School boys, Archbishop Williams High School girls and Emerson College women.

The board said his reputation with his teams was one of being caring, dedicated, hard-working, and always working for the betterment and success of his players on the court and in the classroom.

Buckley continued this dedicated in his work as 1st vice president of the MBCA, where he has been very influential in the planning and implementation of programs and special events that benefit all coaches and players across Massachusetts.

SOUTH SHORE YMCA CHURCH LEAGUE
BASKETBALL REGISTRATION

Saturday, November 15, 2003

1:00-5:00pm at the Quincy Recreation Department Building
Southern Artery, Quincy (adjacent to Adams Field)

Open to all children ages 7 thru 18. Games played on Saturdays. The league provides referees for ages 10 and up.

COST: $35.00 for ages 7-9
$50.00 for ages 10-12
$70.00 for ages 13-18

Contact Rich Hanlon at the SSYMCA
with questions 617-479-8500 - 104

Quincy Schools Run For Education Nov. 29

The first annual Quincy Public Schools After the Turkey Trot Road Race and Family Run for public education will be held Saturday, Nov. 29, at Veterans Memorial Stadium.

Race day registration will begin at 8 a.m. Entry fee is $20 before Nov. 17 and $25 after or on race day. The 2-mile family walk will start at 9:30 a.m. and the run will start at 10:30 a.m.

Long sleeve T-shirts will be given to the first 500 entrants. There will be plenty of water stands along the course. The event also includes awards in 15 age divisions for men and women, plus trophies, gift certificates and more.

Sponsors include the Boston Celtics, Roche Brother Supermarkets, Quincy Parks Department, and Graeber, Davis & Cantwell, PC.

"The Quincy Public Schools After the Turkey Trot Run and Family Walk will be a great community event where the community can directly contribute to public education and allows Quincy Public Schools to continue our city's tradition of excellence in education," said School Supt. Dr. Richard DeCristofaro.

To make a contribution, pre-register for the race or walk, or donate time or services, contact James Mullaney at 617-984-8771, 70 Coddington St., Quincy 02169, or e-mail: jmullaney@quincy.k12.ma.us.

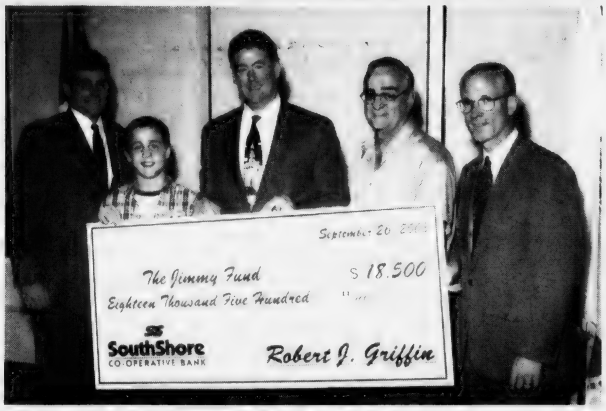

THE ANNUAL JIMMY Fund Baseball Tournament raised $18,500 for the Pediatric Solid Tumor program at Dana Farber Cancer Institute. From the left are Bob Griffin, tournament co-director; Pat White, 12, of Quincy Youth Baseball; Mayor William Phelan; Dick Lombardi, president Quincy Babe Ruth; and Bill Denehy, South Shore Co-operative Bank.

Jimmy Fund Baseball Tourney Raises $18,500 For Dana Farber

The third annual Jimmy Fund Baseball Tournament held in the summer raised $18,500 for the Pediatric Solid Tumor program at Dana Farber Cancer Institute.

The tournament, sponsored by Quincy Youth Baseball Junior League and Quincy Parks Department, featured 32 teams of 10, 11 and 12 year olds from communities throughout the South Shore and Boston.

For the first time, Quincy teams won the championship in each of the three age divisions.

Jane Warwick and Cindy Ouellette, tournament co-directors, again supervised the volunteer effort, which included soliciting donations from area businesses and organizing the many Quincy Youth Baseball parents and family members who worked the concession table throughout the weekend.

Quincy Babe Ruth World Series contributed over $2,000 raised from 50/50 raffles held during the World Series in August. Several winners donated their winning shares.

South Shore Co-operative Bank, Krokidas & Bluestein, LLP, "A Friend," and Roush Associates each contributed $1,000. Players and coaches from the Quincy.com Junior League team raised over $300. Player leaders R.J. Barden and Danny Breslin organized the team's fundraising efforts.

The tournament was started three years ago so players and friends of Pat White, a 12-year-old player in Quincy Youth Baseball Junior League and a cancer survivor, could show their appreciation to The Jimmy Fund and Dana Farber. The tourney has raised $42,500 over the past three years.

Presidents In ACL Race After Win Over Sandwich

By CHRIS POISSON

The Quincy High School football team could very well be playing for the Atlantic Coast League championship and a playoff berth in a showdown with Plymouth North Nov. 14 at home.

The only thing that stands in its way is another trip to the Cape — the third straight week — tomorrow (Friday) night at 7 against a pesky Dennis-Yarmouth squad.

"We have to take another long ride to play a tough Dennis-Yarmouth team," said head coach Bob Noble. "If we can come out with a win, that would be a tremendous accomplishment, winning these three road games."

If the Presidents (5-1-1) knock off the Dolphins Friday, they'll be playing the Panthers the following week for at least a part of the ACL crown.

And with a little help they could be playing for a bigger prize. If Whitman-Hanson, which lost to Nauset last Saturday, falls to Plymouth North this week, then the Presidents will receive a postseason invitation if they defeat Plymouth North.

"It's certainly exciting," Noble said about the league race. "It's within our grasp. It's in our control to a certain degree."

Quincy remained alive in the ACL race by pulling out a 35-14 victory at Sandwich last Saturday afternoon.

Senior tailback J.J. Niamkey rushed for 169 yards and four touchdowns on 14 carries to power the offense. For the season, the quad-captain has gained over 700 yards and scored nine TDs.

Sandwich jumped out to a 7-0 lead on tailback Anthony DePaulo's 5-yard TD run in the first quarter.

Quincy evened the score in the second when Niamkey broke free for a 15-yard TD run. Senior Steve Costigliola kicked the first of five extra points and remains a perfect 8-for-8 in that department.

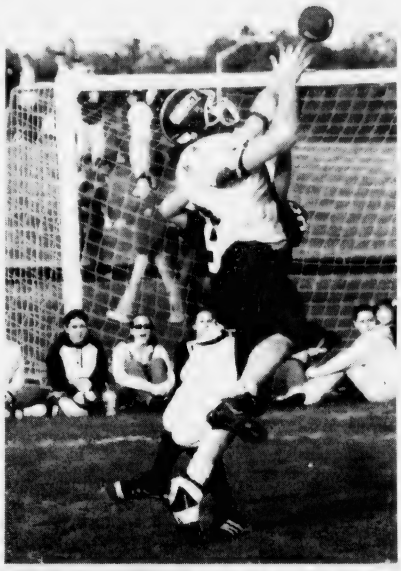

SENIOR IAN JORGENSEN makes a great effort but can't come up with quarterback Josh Giordani's pass in the end zone during the third quarter of Quincy's 35-14 win at Sandwich last Saturday. *Quincy Sun photo/Robert Noble*

The Blue Knights, though, found the end zone again on DePaulo's 4-yard run to take a 14-7 lead at halftime.

"It was tough for us in the first half," Noble said. "I think we suffered from a little bus lag. They outplayed us offensively in terms of moving the football."

In the second half, Quincy came up with a huge defensive stand when it forced Sandwich to go three-and-out on the first series. The Blue Knights mishandled the snap on the punt and Quincy recovered the ball at the Sandwich 25.

The Presidents capitalized when senior quarterback Josh Giordani fired an 11-yard TD pass to senior tight end Justin Thorley to tie the game at 14-14. Giordani completed 9-of-13 passes for 100 yards.

After Sandwich punted on its next series in the fourth quarter, Niamkey jetted 77 yards for a TD with the help of senior Roger Palermo's crushing block to hand the Presidents their first lead, 21-14.

Quincy's defense then came up with two clutch plays to cement the victory. Costigliola picked off a pass on Sandwich's ensuing series and Niamkey soon found paydirt with a 14-yard gallop.

Senior linebacker James Hutchins intercepted a pass on Sandwich's next possession, and on the first play from scrimmage Niamkey scored on a 23-yard jaunt for a 35-14 advantage.

"We made some defensive adjustments in the second half," Noble said. "A lot of credit goes to defensive coordinator Bill Reardon with help from assistant coach Dan Morrell. We completely shut down Sandwich's attack."

Quincy, North Girls Advance In Volleyball Tourney

The Quincy and North Quincy high school girls' volleyball teams each swept their matches last Saturday night at home in the first round of the Division 1 Central tournament.

The second-seeded Presidents (18-3) knocked off 15th-seeded Waltham, 30-19, 30-7 and 30-25, while the eighth-seeded Red Raiders (15-8) ousted ninth-seeded Boston English, 30-18, 30-12 and 30-9.

In the quarterfinals Tuesday night, Quincy hosted seventh-seeded Lincoln-Sudbury (14-5) and North Quincy traveled to top-seeded Doherty (20-0). The semifinals are scheduled for tonight (Thursday) and the final Saturday night.

In Quincy's contest, junior middle hitter Nicole O'Sullivan tallied four blocks, five digs and 19 kills, including a seven-for-seven run of kill chances in the second game.

Junior setters Rebekah Sorensen (17 assists, two service aces, five digs) and Andrea Pettinelli (14 assists, three aces) also powered the offensive attack.

Senior outside hitter Bonnie Hirtle registered five aces, eight digs and five kills, while junior middle hitter Nicole Cahill totaled four aces, four digs and eight kills.

"In the first game we came out a little slow, a little nervous," said Quincy head coach Christine Barrett. "But the kids worked hard and were definitely prepared. In the second game we just turned it on. It just took a while to get going. We took the third game handily."

In North Quincy's matchup, senior middle hitters Maria McGinness (two blocks) and Megan Sidorowicz (two digs) had nine and six kills, respectively. Sophomore outside hitter Erin Connolly added seven kills.

Senior outside hitter Jamie Mullen registered 19 service points (seven aces). Freshman Maria DelaCroce also played a strong game.

"It was a pretty easy match," said North Quincy head coach James Rendle. "We got a lot of players in the game and the underclassmen got some varsity experience in a tournament match."

Robert Muollo Selected To Dean College Baseball Team

Freshman Robert A. Muollo Jr. of Quincy has been selected to play on the NJCAA Division 2 Dean College baseball team.

A 2003 Quincy High School graduate, Muollo will pitch and play in the outfield. The team will begin its season in March with a week-long training in Cocoa Beach, Fla.

Football 2003 on 1300 WJDA

We've got a great line-up of exciting local high school games plus the full season of Notre Dame and NFL action every Sunday! See our complete schedule on line at wjda1300.com.

Or pick up a pocket schedule at any participating sponsor location including:
Burgin, Platner Hurley Insurance
George Washington Toma TV & Appliance
Dental Associates
General Auto Supply
Granite Links Golf Club
McLaughlin Chevrolet
Quirk Automotive
South Shore Chrysler
The Inn at By Pointe
The Venetian Restaurant

1300•WJDA

SPOTLIGHT ON HEALTH & FITNESS

Start Your Family Exercise Routine Now

A Well-Rounded Fitness Regimen Is Important

(ARA) – Now that the heat of summer has passed and winter is around the corner, it's time to hibernate, right?

Wrong!

It's the perfect time to get in shape. Conditions are pleasant for exercising, and with the kids back into their new school schedules, it's more convenient for families to fit in a regular daily workout.

Life Time Fitness, a national Healthy Way of Life Company, offers the following tips for involving the whole family in a new fitness routine:

1. Seize the moment: Time, or the lack of it, is often cited as the biggest challenge to sustaining an exercise regimen. When the kids return to school, what better way to use some of that precious time than getting in shape!

Your workout doesn't have to take a lot of time. Even a half hour walking your neighborhood pays off in increased energy and stamina. Most fitness center aerobics classes are just an hour long, yet offer big fitness dividends. Taking care of yourself is one of the best things you can do for your family.

2. Enjoy the year's most beautiful season: In many parts of the United States, autumn is a near-sacred season, with its warm, sunny days, cool evenings and postcard perfect colors. Get outside and enjoy the season by bicycling, walking, hiking, jogging, playing tennis, or any other outdoor activity.

Explore parks in your area, find a new bike path through the woods, take a walk around a lake. The time spent out in nature will do as much good for your mind as for your body.

3. Return to your club or gym: It takes 30 days to make fitness a habit, and supplementing outdoor exercise with increasingly frequent visits to your health club will help diversify your exercise regimen and set the stage for regular workouts once autumn's leaves have fallen.

A well-rounded fitness regimen is important. While aerobic activity such as running or bicycling is good for your heart, resistance training is also a critical component of a balanced program, so be sure to take advantage of your fitness center's weight lifting equipment.

4. Make it social: One of the great things about exercise is that it doesn't need to be done alone. By exercising together, family members can keep one another motivated, and it will be more fun.

5. An easy way to tackle these goals and be ready when winter comes is to join a health and fitness center. Life Time Fitness, with locations in Minnesota, Michigan, Ohio, Virginia, Illinois, Indiana, Arizona and Texas, offers the widest range of programs and activities for the whole family.

Offering spacious health and fitness centers with more than 110,000 square feet of space, a 1-plus acre workout area including more than 400 pieces of cardiovascular, resistance and free weight equipment, multiple group fitness studios offering hundreds of classes per week, a wide range of athletic leagues, rock climbing walls, kid's camps, and much, much more, Life Time Fitness provides something for everyone. The entire family also can enjoy indoor and outdoor aquatic centers which feature multiple water slides, children's play areas, lap pools, relaxing whirlpools, and complimentary towel services, along with swimming, diving, scuba and kayaking lessons for all ages and skill levels.

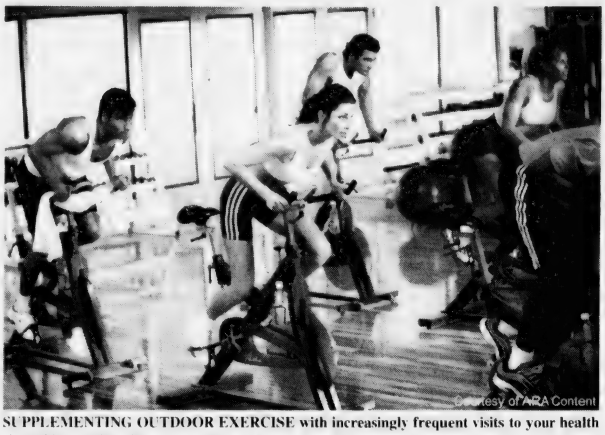

Courtesy of ARA Content

SUPPLEMENTING OUTDOOR EXERCISE with increasingly frequent visits to your health club will help diversify your exercise regimen.

Have young kids? Life Time Fitness' large childcare centers offer a safe, fun environment for kids from three months to 12 years old. Facilities include a playmaze, children's theater, gym and computer center, and a dedicated area for infants. Better still, childcare is free to members.

"Since inception, Life Time Fitness has placed a unique emphasis on serving families," says Mike Brown, senior vice president of operations. "Serving families with kids is a priority, not an afterthought. Each of our centers is founded upon providing an unparalleled set of services and amenities that meet the health and fitness needs of the entire family."

For more information about Life Time Fitness, visit www.lifetimefitness.com, or call (800) 430-5433.

ACUPUNCTURE ASSOCIATES OF THE SOUTH SHORE

Voted #1 Acupuncture in South Shore 2000 by America's Best Business Awards

Daniel S. Karp, Lic. Ac.
12 Dimmock Street
Quincy, MA 02169
(617) 471-5577
www.acudan.com

- Headaches
- Back Pain
- Sciatica
- Arthritis
- Neck Pain
- Anxiety
- Depression

Conveniently Located in Quincy Center

Patient Appreciation Day To Benefit DOVE, Quincy Crisis Center

The Chiropractic Office of Allison Simon, D.C., 14 Alleyne St., Quincy, will host a Patient Appreciation Day Saturday, Nov. 22 from 9 a.m. to 6 p.m. by donating a day of chiropractic services to local charities.

The Quincy Crisis Center and DOVE will benefit from the services provided Nov. 22.

All services provided for this day are donations only. An existing patient can come in for an adjustment for a $10 donation. Any new patient will receive a full new patient examination for a $25 donation. Patients choose the charity they want to support.

For an appointment, call (617) 471-5909. The event has been a success in the past.

Getting More From Your Doctor Visits

(NAPS) — **1. Take responsibility.** Your health care is a partnership between your doctor and you, in which you have responsibility for working with your doctor to manage the various aspects of the care you receive. This is not as daunting as it may seem. Credible, independent health information is now readily available at your fingertips through a physician-respected web site (MerckSource.com).

2. Make it a priority to understand your health status and risk factors. Studies show that doctors base up to 80 percent of their diagnoses on what patients tell them about their symptoms, history and lifestyle. MerckSource.com is a reliable source for patients interested in preparing for their doctors visits or learning more about their health.

3. Keep a health journal. Once you start playing an active role in your own health management, it helps to be organized. Keeping a health journal can help you do that. MerckSource.com can help you gather information to record in your journal, including an immunization record and preventative tests.

4. Make time to prepare for office visits. With preparation you doctor visits can be more productive. Preparing may help you feel confidence and informed, and help you in articulating your symptoms or posing health questions.

5. Ask the right questions. Asking meaningful questions about your symptoms or risk factors may help your doctor diagnose a condition or provide information that can help you be more healthy.

DENTISTRY for the 21st Century

by Steven A. Brustin, D.M.D.

STEMMING FROM BABY TEETH

While most baby teeth end up under the pillow for the tooth fairy, primary teeth may be put to better use. Scientists have recently been able to coax stem cells from the pulp that clings to baby teeth that are shed. They then converted those stem cells into fat, brain cells, precursors of teeth and bone, and other body tissues. While stem cells hold considerable potential in treating a wide range of diseases from Parkinson's to diabetes, many people have objected to the use of embryos as a source of these versatile cells, which are able to become virtually any cell in the body. On the other hand, stem cells derived from baby teeth raise no such concerns.

We provide quality, comprehensive dental care for both children and adults, and we're always happy to discuss improving your smile, and thus, your total feeling of self-esteem. Please call us at 617-479-6220. We're located at 44 Greenleaf St., where we are dedicated to saving and restoring your teeth and helping you look your best. Call 617-479-6220 to schedule an appointment. We offer the services of anesthesiology and a fully trained and qualified anesthesiologist. Our web address is www.quincydentist.com.

P.S. In theory, people could bank their baby teeth to build a collection of genetically identical stem cells that could play a role in combating a future illness.

Everyone deserves to have a little bliss in their life.

salon bliss spa

At **bliss salon & spa**, we make it easy for you to pamper yourself. And you'll have a great time doing so.
Whether it's **hair, skin, body or nails** – we have the perfect service for you.

Gift certificates available!

• hair styling • facials • waxing • massage • manicure & pedicure
• Bumble and bumble • AVEDA • Sundari • Goldwell • OPI

bliss salon & spa • 1604 Hancock Street • Quincy Center
(Reserved parking in rear lot on Mechanic St.)
(617) 984-5800

Religion

Houghs Neck Congregational

Houghs Neck Congregational, 310 Manet Ave., will honor the 56-year ministries of the Revs. Dr. Peter Corea and Alicia Corea at the church with their installation as Ministers Emeriti at the 9:30 a.m. service of the word.

The Rev. Dale Hempen, area minister for the Pilgrim Association of the Massachusetts Conference of the United Church of Christ, will preach. His sermon is entitled "Rejoice!"

Rev. Hempen and Beth Little, chairwoman of the Diaconatae, will preside at the installation ceremony.

Arden Schofield, church organist and minister of music for 39 years, will play special music. Janet Little, a lifelong member of the congregation and choir member, will play the flute. Lois Zulauf, minister of music, will lead the church in "A Blessing of Love."

A reception will follow the worship service and installation.

United First Parish

Guest minister Rev. James Ishmael Ford of Newton will lead the 10:30 worship service at United First Parish Church (Unitarian), 1306 Hancock St., Quincy Center, across from City Hall.

Rev. Ford is minister of the Unitarian church in Newton.

The service will be followed by coffee hour in Parish Hall.

Religious education is offered for children from preschool through high school.

Child care is available. The church offers hearing assistance devices and large-print hymnals.

Wollaston Congregational

Wollaston Congregational Church, 48 Winthrop Ave., will celebrate Stewardship Sunday this week with Holy Communion and the reception of new members John and Barbara Good, Suzanne Ellis, Phyllis Winslow and Marie Baker.

Special music will be performed by Christian Oster and Brian Purcell.

The celebration culminates after services with a luncheon following which is open to all. The menu is harvest stuffed chicken with maple cream sauce, roasted potatoes and seasoned vegetables. Cost is $7.

Rev. Mary Lou Gifford's sermon will be titled "All who are thirsty." Scripture reader will be Lisa Northey. Acolyte is Autumn Oster.

Following the luncheon, the Frosty Fair Committee will begin setting up for the fiar, which will be held Saturday, Nov. 15 from 9 a.m. to 2 p.m.

Quincy Point Congregational

The Sacrament of Baptism will be observed at the 10 a.m. worship service Sunday at the Quincy Point Congregational Church, 444 Washington St.

The Rev. Ann Suzedell, pastor, will preach the sermon "Two Copper Coins."

The Deacon of the Day will be Brian Burgess. Sandy Burgess will be the Lay Reader, and Kaitlyn Burgess will serve as acolyte.

Music will be offered by the Chancel Choir under the direction of Paul Thistle.

Coffee hour will be hosted by the Christian Education Committee.

The church will hold its annual Heavenly Harvest Festival Saturday, Nov. 8 from 9 a.m. to 3 p.m.

Bethany Congregational

Bethany Congregational Church will have morning worship and Church School Sunday at 10 a.m.

The Rev. William Harding, pastor, will preach on "Community Building." There will also be a moment with the children of the Church School before they go to their classes.

In addition to the Chancel Choir directed by Tom Boyer, organist, there will be musical selections by the "Touch of Velvet," a vocal trio from the Machias, Maine Congregational Church.

Roberta Murphy will be greeter. Scripture reader wil be John Laukkanen.

Childcare is available for infants and toddlers during worship.

Light refreshments will be available during the Fellowship period in Allen Parlor following the worship service.

The annual Bethany Church Fair and Craft Show will be held Saturday, Nov. 8 from 9:30 a.m. to 3 p.m. The fair will feature crafts, candy, baked goods, dolls and children's toys.

There will also be a snack bar luncheon, magic shows for the children and a silent auction. Social Hall is handicapped accessible via an elevator.

Christmas Fair Nov. 15 At United Methodist Church

Quincy Community United Methodist Church, 40 Beale St., will hold its annual "Miracle on Beale Street Christmas Fair" Saturday, Nov. 15 from 9 a.m. to 3 p.m.

The fair will feature crafts, jewelry, baked goods, white elephant, lunch, books, knitted items and a silent auction.

For more information, call (617) 773-3319.

Quincy Religion Directory

SERVICES & ACTIVITIES

Assemblies of God

Glad Tidings
158 Washington St., Quincy
phone: 773-9797
Rev. Gregory E. Wheaton, Pastor
Sunday Worship: 8:30, 11 a.m.; Christian Ed. 10 a.m.; Senior Hi Youth 7 p.m.; Wed. 7 p.m. Berean Bible Study, Royal Ranger Missionettes; Friday Junior Hi Youth 7 pm
Youth & Children's Ministry
•Contemporary Worship
•Marriage & Family Group
•International Fellowship
•DivorceCare

Catholic

Star of the Sea Church
107 Bellevue Road
Squantum, MA 02171
617-328-0866
www.marystaroftheseа.org
Daily Mass Schedule
Mon, Tues, Wed, Fri & Sat 9am, Thurs 7pm
Weekend Schedule
Sat 4pm, Sun 8:30am & 10am
Confessions 3-3:45pm (Sat)

Saint Ann's Church
757 Hancock St., Wollaston • 617-479-5400
Pastor: Rev. Monsignor Robert P. Deeley
Weekend Mass Schedule:
Sat 4:00 & 7:00 PM
Sunday 7:00, 9:00, 11:30AM
Daily Masses: 9:00 AM
Handicapped Chairlift Available

St. Mary's Church
95 Crescent St., Quincy • 617-773-0120
Masses
Saturday, 4pm, Sunday 7, 9:30 & 11:30am, Weekdays 9am
Handicapped Accessible
New Members Welcome!

Unitarian

United First Parish
Hancock St., across from City Hall, 617-773-1290
Sunday Worship, 10:30 AM
Hearing Assistance Devices, Large-Print Hymnals
Child Care & Religious Education for all ages
All Welcome to Our Historic Church

To Advertise In This Directory Please call 617-471-3100

Catholic

Sacred Heart Church
"A Roman Catholic Community walking together in Faith, Worship, Education and Service"
386 Hancock St., North Quincy, MA 02171
(617) 328-8666
Sunday Masses
4pm (Sat.) 7:45am, 9am (Family Liturgy) 10:30am (with Choir) and 5pm
Weekday Masses
Mon.-Fri 7am and 9am, Sat. 9am
Handicapped Accessible
Confessions
Sat. 3-3:45pm in Saint Joseph Oratory

St. Joseph's Church
550 Washington Street
Quincy, MA 02169
617-472-6321
SUNDAY MASSES:
4 p.m. (On Saturday)
8:30 a.m., 10:30 a.m. & 5 p.m.
Weekday Masses 9am
CONFESSIONS: Saturday, 3:00-3:30 pm
Handicapped accessible & Handicapped parking, side entrance air conditioned

ST. JOHN THE BAPTIST
44 School St., Quincy
617-773-1021
Weekend Mass Schedule
Saturday (Vigil Mass) 4:00 p.m.
Sunday 7:30 a.m., 9:30 a.m. and 11:30 a.m. (Family Liturgy)
Weekday Masses
Monday, Wednesday, Friday
8 a.m.
Tuesday, Thursday - 5:30 p.m.
Handicapped Accessible

Holy Trinity German Catholic Church
140 Shawmut Ave., Boston
(close to Boston Herald)
617-426-6142
Traditional Catholic Mass
Sundays 12 noon

Methodist

QUINCY COMMUNITY UNITED METHODIST CHURCH
40 Beale St., Wollaston
617-773-3319
10:30 AM Sunday Worship
Rev. Carol Stine, Pastor

Congregational

HOUGHS NECK CONGREGATIONAL CHURCH
310 Manet Ave., Quincy
Sunday, Nov. 9
Service of the Word
And Installation 9:30 am
Guest Preacher: Rev. Dale Hempen
Sermon: "Rejoice"
Scripture: Philippians 1:3-7, 2:1-16, 4:4-9
Installation of Revs. Dr. Peter Corea and Alicia Corea as Ministers Emeriti
Dr. Max Olmstead
Interim Minister - 617-479-8778
Lois Zulauf - Minister of Music
Wheelchair accessible
'For what will it profit them to gain the whole world and forfeit their life? Indeed, what can they give in return for their life?' **Mark 8: 36-37**

BETHANY CONGREGATIONAL CHURCH
Corner of Spear & Coddington Sts., Quincy Center • 617-479-7300
10 AM Sunday Worship & Church School
'Community Building" Rev. William Harding
Chancel Choir & Touch Of Velvet Trio
Childcare Available - Wheelchair Accessible

QUINCY POINT CONGREGATIONAL CHURCH
444 Washington St . • 617-773-6424
Worship and Church School 10 am
Rev. Ann Suzedell, Pastor
visit us at www.QPCC.org

UNION CHURCH
Beach St. & Rawson Rd.,Wollaston
Sunday Service 10 AM • 617-479-6661
Good Bible Preaching & Traditional Worship
Rev. John Carl Swanson, Pastor

Congregational

WOLLASTON CONGREGATIONAL CHURCH
"Begin Again At Wollaston Congregational Church"
48 Winthrop Ave. • 617-773-7432
Ministers: All Members
Pastor: Mary Lou Gifford
Regular Worship and Sunday School 10 AM
Prayer Group and Bible Study Wed. 7 PM

FIRST CHURCH OF SQUANTUM
164 Bellevue Rd., Squantum
617-328-6649
Sunday Worship - 10 AM

Covenant

COVENANT CONGREGATIONAL CHURCH
Corner of Whitwell & Granite St.
Sunday Worship 10:00 AM
Rev. Karen Palmatier, Pastor
9 am Christian Education Classes
Child Care Available All Are Welcome
Children's Pantry
Wed., Thur. 9:30 am - 12 noon
617-479-5728

Salvationist

THE SALVATION ARMY
6 Baxter St., Quincy • 617-472-2345
9:45 SUNDAY SCHOOL
11AM WORSHIP SERVICE
6PM PRAISE SERVICE
1ST SUNDAY OF MONTH
7PM TUES WOMEN'S FELLOWSHIP
7:15PM WED. BIBLE STUDY

American Heart Association

PEACE

Episcopal

St. Chrysostom's Episcopal Church
Corner of Hancock & Linden Sts.
Wollaston • (617) 472-0737
Rev. Claude Smith
Holy Eucharist 10 AM - Sunday School and Nursery Care During Service
Coffee Hour Following
EVERYBODY
WELCOME
Thrift Shop Open Wed.-Fri. 10 a.m. to 4 p.m.

Evangelical

EVANGELICAL CHURCH OF ATLANTIC
65 Newbury Ave. North Quincy
(617) 847-4444
Pastor Bill Donahue
9 am Traditional Congregational
10 am Contemporary Service
Childcare Available

Nazarene

Wollaston Church Of The Nazarene
37 East Elm Ave., Wollaston, 617-472-5669
Fred Fullerton, Senior Pastor
Rev. Samuel Chung: Pastor
Quincy Chinese Church of the Nazarene
Sunday Services: 8:30am Holy Communion
9:30am Cantonese Worship (Shader Hall)
9:45am Christian Education (all ages)
11am Morning Worship Celebration
Nursery Care and Children's Church thru grade 4
6pm Evening Service (contemporary)
The Wollaston Church of the Nazarene is air conditioned and wheelchair accessible.
ALL ARE WELCOME

Bethel Church of the Nazarene
41 Empire Street,
Germantown • 617-479-3387
Rev. Timothy Farrell, Pastor

Spiritualist

First Spiritualist Church of Quincy
40 West St., Quincy, MA 02169 • (617) 770-2246
Summer Services Wednesdays 8 PM
Double Healing Circles Last Sunday of Each Month at 8:00 PM
Pastor Rev. Rita S. Berkowitz, C.H.,C.M.

OBITUARIES

Clarence J. 'Jake' Snook, 85

Quincy Resident

CLARENCE J. SNOOK

A memorial service for Clarence J. "Jake" Snook, 85, of Quincy, will be held Saturday, Nov. 8 at Memorial Congregational Evangelical Church of Atlantic, 65 Newbury Ave., North Quincy.

He died Oct. 27 after a brief illness.

Mr. Snook graduated from Everett High School in 1935.

Husband of the late Doris Christensen, he is survived by two sons, Christian B. Snook of Cohasset and Severen J. "Ted" Snook of South Dennis; two daughters, Gretchen S. Martin of Quebec, Canada, and Lauren R. Chartier of Kingston; two sisters, Gladys Hudson of Florida and Maude Flight of Georgia; nine grandchildren; and nephews and nieces.

Donations may be made to the Cranberry Hospice, 36 Cordage Park Circle, Suite 326, Plymouth 02360.

Donna L. Flanagan, 44

Former Model

DONNA L. FLANAGAN

A funeral Mass for Donna L. Flanagan, 44, of Holbrook, formerly of Quincy, a former model, was celebrated Oct. 31 at Star of the Sea Church.

She died Oct. 28 at Tower Hill Center for Health and Rehabilitation in Canton.

Miss Flanagan began modeling at age 20 and worked for 15 years for various agencies. She was also a backup singer for the Spanish singer Charo for six years.

Born in Boston, she lived in Squantum before moving to Holbrook eight years ago.

She is survived by a son, Dennis Alden of Squantum; a daughter, Krystle Woolf of Quincy; her mother, Viola (Valiante) Flanagan of Holbrook; two sisters, Lorraine Lloyd of Holbrook and Shirley MacNeil of Quincy; and many nieces and nephews. She was the daughter of the late Thomas Flanagan.

Burial was in Pine Hill Cemetery.

Funeral arrangements were by Keohane Funeral Home, 785 Hancock St.

Catherine Quinn, 88

Aircraft Radio Repair Technician

CATHERINE QUINN

A funeral Mass for Catherine (White) Quinn, 88, of El Granada, Calif., formerly of Quincy, an aircraft radio repair technician, was celebrated Tuesday at St. Ann's Church.

She died Oct. 30 at Seton Medical Center in Daly City, Calif.

Mrs. Quinn was an aircraft radio repair technician at McDonnell-Douglas Aircraft, where she worked for 20 years before retiring in 1977.

Born in Quincy, she lived in Houghs Neck and Dorchester before moving to California 50 years ago.

Wife of the late Arnold Quinn, she is survived by two daughters, Barbara Fulks of El Granada and Patricia Hivner of Windsor, Colo.; three sons, Richard Quinn of West Covina, Calif., Edward Quinn of Seattle, Wash., and Arnold Quinn of Beverly Hills, Calif.; 12 grandchildren, 17 great-grandchildren and a great-great-grandchild.

Burial was in Mount Wollaston Cemetery.

Funeral arrangements were by Keohane Funeral Home, 785 Hancock St., Wollaston.

Philip Scolaro, 88

Retired Welder

A funeral Mass for Philip Scolaro, 88, of Tacoma, Wash., a retired welder, was celebrated Nov. 3 at St. Joseph's Church, 550 Washington St., Quincy.

He died Oct. 30 at Tacoma General Hospital.

Mr. Scolaro worked for Zildjian Cymbals in Quincy after retiring from his welding job at Eato Corp. in Pennsylvania.

Born in Hazelton, Pa., he was raised and educated in Quincy.

He lived in Philadelphia for most of his life and moved to Tacoma 12 years ago.

He was an Army veteran of World War II.

Mr. Scolaro is survived by his wife Mary Louise (Zollman) Scolaro; two daughters, Adeline Elizabeth Frothingham and Judith Ann Bassetti, both of Pennsylvania; three sons, James Hurley, Joseph John Scolaro and Philip Anthony Scolaro, all of Pennsylvania; a brother, Francis D. Scolaro of Quincy; a sister, Adeline Negleson of Braintree; and many grandchildren and great-grandchildren, nieces and nephews.

Burial was in Massachusetts National Cemetery, Bourne.

Funeral arrangements were made by the Dennis Sweeney Funeral Home, 74 Elm St., Quincy Center.

Donations may be made to St. Vincent DePaul Society of St. Joseph's Parish, 550 Washington St., Quincy.

Helen C. Pappas-Grigsby, 91

Retired Telephone Operator For AT&T

A funeral service for Helen C. Pappas-Grigsby, 91, of Quincy, a retired telephone operator for AT&T, was held yesterday (Wednesday) at Saint Constantine's and Helen's Greek Orthodox Church, 16th St., Washington, D.C.

She died Oct. 29 at Milton Hospital.

Born and raised in Lowell, her family moved to Washington, D.C., when she was a teenager. She lived in the city and later in the Maryland suburbs until 1989. She moved to Quincy to live with her sister 14 years ago.

She was a member of the ladies group at St. Constantine's and Helen Greek Orthodox Church in Washington.

Mrs. Pappas-Grigsby is survived by two sisters, Bessie C. Aloupis of Mission Hill and Athena C. Pappas of Quincy; two brothers, Dr. John T. Pappas of Maryland and George T. Pappas of Georgia; and many nieces, nephews, grandnieces, grandnephews and cousins.

Burial was in Glenwood Cemetery, Washington.

Arrangements were made by the Dolan Funeral Home, 460 Granite St., Milton.

Donations may be made to Hellenic Nursing and Rehabilitation Center, 601 Sherman St., Canton 02021.

Daniel Davis, 94

Retired Formal Clothing Retailer

Daniel Davis, 94, of Orono, Maine, formerly of Quincy, a retired formal clothing retailer, died Oct. 24 at Orono Commons Nursing Home in Orono.

Mr. Davis worked in the formal clothing rental business for many years. He sold his store, Davis Formal Clothes in Brooklyn, N.Y., and retired 30 years ago.

Born and raised in Brooklyn, he lived in Lake Worth, Fla., and briefly in Quincy before moving to Orono in 1998.

He was also an amateur sculptor.

Husband of the late Pearl Davis, he is survived by a daughter, Selma Greenfield of North Quincy; a son, Ronald Davis of Orono; two brothers, Alex Davis of Lake Worth and Raymond Davis of Saratoga Springs, N.Y.; four grandchildren and a great-grandchildren.

Arrangements were by Pine Tree Cremation Services of Maine.

Gertrude M. Power, 97

Homemaker

A funeral Mass for Gertrude M. Power, 97, of Dunnellon, Fla., formerly of Quincy, a homemaker, was celebrated Monday at St. John's Church.

She died Oct. 30 at home.

Mrs. Power was a parishioner of St. John the Baptist Catholic Church in Dunnellon.

Born in Manchester, N.H., she lived in Quincy for many years before moving to Holiday, Fla., where she lived for 30 years. She moved to Dunnellon about five years ago.

Wife of the late James F. Power, she is survived by two daughters, Margaret MacLeod and Helene Williams, both of Dunnellon; a sister, Marcella M. Hughes of Hingham; eight grandchildren and 15 great-grandchildren.

Burial was in Fero Memorial Gardens, Beverly Hills, Fla.

Funeral arrangements were by Fero Funeral Home, Dunnellon.

Donations may be made to Hospice of Marion County, P.O. Box 4860, Ocala, FL 34478-4860.

Grandma loved classic poetry, traveling, and Grandpa.

Your memories are precious. That's why, at Keohane Funeral Service, we take the time to find out what made your loved one special. Whether it's reading classic poetry or compiling a memory board of her favorite travel photos, you can count on us to help you plan a service that will be just as unique as the person you love.

Keohane Funeral Service

785 Hancock Street • Quincy • 617-773-3551

Member by Invitation NSM National Selected Morticians

SCOTT DEWARE

A THOUGHT FOR THE WEEK

Since the birth of the republic, millions of Americans have died for their country on the field of battle. Millions more have placed themselves as a living shield between their country and her enemies, emerging unscathed through the benevolence of a Merciful Creator.

On Veterans Day, we honor the dead and the living whose actions have testified to their courage and devotions to our country. We honor their heroism, . . . We give thanks for their sacrifice, and we share if only briefly and inadequately – the grief of loved ones who survive them.

Let us on this Veterans Day remember that we have preserved our freedom only through the continued willingness of brave men and women to risk the sacrifices of their lives for its sake.

On Veterans Day, we honor them all; those who wore a uniform in days past and those who wear it today. We honor them with a recognition of a debt that can never be repaid. It is beyond price . . .

Deware Family Funeral Home

Service Beyond Expectations

Wollaston Chapel
576 Hancock Street
Quincy, MA 02170

(617) 472-1137

Dignity

Affordability Plus Service
Advanced Planning • Cremation Service Available

A Service Family Affiliate of AFFS and Service Corp. Int.
492 Rock Street • Fall River, MA 02720 • (508) 676-2454

Walter O. Nisula, 91

Retired Civilian Electronics Engineer

A memorial service for Walter Olavi Nisula, 91, of Quincy, a retired civilian electronics engineer, was held Nov. 1 at Faith Lutheran Church.

He died Oct. 27 at Quincy Medical Center after a brief illness.

Mr. Nisula was a civilian electronics engineer for the federal government for 30 years, retiring in 1971. During his career he worked at the Boston Naval Shipyard, the Boston Army Base and had also served two years in Madrid, Spain.

He was an active member of the Quincy Historical Society. He and his wife collaborated in writing many articles on the lives of Finnish emigrants with an emphasis on the granite industry in Quincy, including the book entitled "Finnish Imprint."

He was a lifelong member of the Faith Lutheran Church, the UKTS Finnish Temperance Society of Quincy and Pembroke, the Finlandia Foundation and the former United Cooperative Store in West Quincy. He was also a member of the National Association of Retired Federal Workers and the American Institute of Electrical Engineers.

Born and educated in Quincy, he was a lifelong resident of the city. He graduated from Quincy High School in 1930 and MIT in 1934.

He is survived by his wife of 64 years, Esther L. (Lindberg) Nisula; a son, Paul Nisula of Abington; a daughter, Nancy E. Taylor of Newfields, N.H.; four grandchildren; a grandgrandson; and many relatives in Finland.

Burial was private.

Arrangements were by Sweeney Brothers Home for Funerals, 1 Independence Ave.

Donations may be made to Faith Lutheran Church, 201 Granite St., Quincy 02169, or to the UKTS Camp, c/o Kari Dahl, Treasurer, 7 Marks St., Rockland 02370.

Estelle M. Flanagan, 84

Retired Quincy School Health Aide

A funeral Mass for Estelle M. (Martin) Flanagan, 84, of Quincy, a retired health aide from the Quincy School Department, was celebrated Nov. 3 in St. John's Church, Quincy.

She died Oct. 31 at the Thomas Upham House, Medfield.

She worked for the Quincy School Department for 10 years, retiring in 1986.

Mrs. Flanagan was born in East Boston and moved to Quincy 47 years ago.

She was a Eucharistic Minister at St. John's Church. She also volunteered for the Milton Visiting Nurse Association.

Wife of the late Andrew H. Flanagan, she is survived by three sons, Andrew Flanagan of Norfolk, Thomas Flanagan of Stowe, VT, and William Flanagan of Vienna, Austria; three daughters, Miriam Hayes of New Britain, CT, Eleanor Mapps of Medfield and Jean Jay of Weymouth; two sisters, Mary Martin of Weymouth and Gertrude Downing of Pittsfield; a brother, Edward Martin of South Dennis; 17 grandchildren and 9 great-grandchildren. She was the sister of the late Sister Josephine Martin of Watertown and Louisville, KY, and the late William Martin from Irvine, CA.

Burial was in Blue Hill Cemetery, Braintree.

Donations may be made to the Quincy College Foundation, Estelle Flanagan Scholarship for nursing students, 34 Coddington St., Quincy MA 02169.

Kathleen Reynoso, 37

Lunch Mother At Atherton Hough School

A funeral Mass for Kathleen (Ford) Reynoso, 37, of Quincy, a lunch mother at Atherton Hough School, was celebrated yesterday (Wednesday) at St. Ann's Church, 757 Hancock St., Wollaston.

She died Oct. 30 at Quincy Medical Center.

Born in Boston, she came to Quincy with her family from Dorchester 30 years ago.

She is survived by two sons, Michael Reynoso and Sean Reynoso, both of Quincy; two daughters, Gabriella Reynoso and Nicole Reynoso, both of Quincy; her parents, Martin Ford and Mary (Oakes) Ford of Quincy; a brother, Martin Ford of Pembroke; two sisters, Anne Marie Brait of Mashpee and Mary Jo Nelson of Quincy; and her former husband, Manuel Reynoso.

Burial will be in Pine Hill Cemetery, Quincy.

Funeral arrangements were by the Keohane Funeral Home, 785 Hancock St., Wollaston.

More Obituaries On Page 33

John J. Giordani, 81

Retired Quincy Highway Dept. Foreman

A funeral service for John J. "Randy" Giordani, 81, of Quincy, a retired foreman in the Quincy Highway Department and a Marine veteran of some of the fiercest fighting in the Pacific during the World War II, was held Oct. 30 at the Dennis Sweeney Funeral Home, 74 Elm St., Quincy.

He died Oct. 27 at the Braintree Landing Skilled Nursing and Rehabilitation Center after a long illness.

Mr. Giordani worked for the city for 39 years. He was a member of the Quincy Retirees Association.

He enlisted in the Marine Corps at the age of 18 in 1940. He had earlier served for two years in the Civilian Conservation Corps.

In 1942, Mr. Giordani was assigned to Company C, 1st Battalion, of the 5th Marines. He Marine friends called him "Randy" because of his resemblance to Randolph Scott.

He was awarded two Purple Hearts for wounds received in the battles of Guadalcanal and Peleliew, once when he was hit by fire from a pillbox and again when he was hit by an exploding shell. After seeing action throughout the Pacific, he was discharged with the rank of corporal.

Born in Boston, he was raised in Woburn and settled in Quincy after World War II. He was a graduate of Woburn High School.

He is survived by his wife of 56 years, Susan (Scott) Giordani; two daughters, Elizabeth A. Richardi of Braintree and Susan McGarry of Sandwich; a son, James Cody of Randolph; seven grandchildren; and seven great-grandchildren.

Burial was in Blue Hill Cemetery, Braintree.

Mae E. Timberlake, 98

Homemaker

A funeral Mass for Mae E. (Timberlake) Timberlake, 98, of Quincy, a homemaker, was celebrated Monday at Fort Square Presbyterian Church.

He died Oct. 30 at Even Tide Nursing Home.

Mrs. Timberlake was a volunteer with the Friendship Circle at Fort Square Presbyterian Church and at Quincy Hospital for many years.

She worked for Miller Drug Store in South Quincy for many years. She was an activities director at 80 Clay St. for many years.

Born in Fullerton, Ky., she lived in Buffalo, N.Y., before moving to Quincy 43 years ago.

Wife of the late Gale F. Timberlake, she is survived by three sons, Roy Jerome Timberlake of Buffalo, Brian Timberlake of Quincy and Joel Timberlake of Florida; five daughters, Lois Choffin of Canton, Ohio, Janet Chubbuck of Phoenix, Ariz., Patricia Quibell of Sun City Center, Fla., Joyce MacDonald of Kingston and Rebecca Peterson of Weymouth; 28 grandchildren; 38 great-grandchildren; and many nieces and nephews.

Burial was in Evangelical Lutheran St. John's Cemetery, Cheektowga, N.Y.

Funeral arrangements were by Keohane Funeral Home, 785 Hancock St.

Mary Gifford, 90

A memorial service for Mary Gifford, 90, of Cedar City, Utah, formerly of Quincy, was held Nov. 1 at Cedar West Stake Center.

She died Oct. 24 at home.

Born in Braintree, Mrs. Gifford lived in Squantum before moving to Cedar City in 1996. She graduated from Boston University in 1936.

She was a member of Wollaston Congregational Church and Bethany Shrine Eastern Star.

Wife of the late Paul Albert Gifford, she is survived by a daughter, Trilby Fry of Cedar City; two sons, Paul A. Gifford of Jessop, Md., and Carl Cinton Gifford of Wellesley; a sister, Gertrude Palmer of Gresham, Ore.; seven grandchildren and five great-grandchildren.

Burial was in Blue Hills Cemetery, Braintree.

Donations may be made to the missionary fund.

Joseph Dente, 74

Founded Boston Area Youth Soccer

A funeral Mass for Joseph "Joe" Dente, 74, of Holbrook, a retired customer service representative for Masoneilan Co., and founder of Boston Area Youth Soccer, was celebrated yesterday (Wednesday) at St. Clare Church, 1244 Liberty St., Braintree.

He died Nov. 1 at South Shore Hospital, Weymouth.

Mr. Dente worked for the company for more than 30 years. He retired nine years ago.

Born in Boston, he was raised in Quincy and had lived in Holbrook for the past 46 years.

He was a graduate of Northeastern University where he received a degree in engineering.

Mr. Dente founded Boston Area Youth Soccer, the first youth soccer league of its kind in Massachusetts and served as president of the organization from 1969 to 1970. Mr. Dente was inducted into the national Soccer Hall of Fame in Oneota, N.Y., in 1996.

He was an Army veteran of the Korean War.

He is survived by his wife, Jacqueline "Jacque" (Moore) Dente; a son, Mark A. Dente of Barrington, R.I.; a daughter, Charlene McEntee of Plainville, and three grandchildren.

Funeral arrangements were made by the Cartwright Funeral Home, 69 South Franklin St., Holbrook.

Donations may be made to the Children's Hospital, 300 Longwood Ave., Boston 02115.

Helen R. Cignarella, 89

Homemaker

A graveside service for Helen R. (Clifford) Cignarella, 89, of Quincy, a homemaker who worked as a riveter at the Fore River shipyard during World War II, was held Oct. 29 at Blue Hill Cemetery, Braintree.

She died Oct. 24 at the Quincy Nursing and Rehabilitation Center.

Mrs. Cignarella had also worked for Armstrong Cork, a manufacturing firm in Braintree.

Born in Boston, she was raised and educated in Dorchester and lived in Weymouth for 62 years before moving to Quincy four years ago.

Wife of the late Andres A. "Andy" Cignarella, she is survived by a son, Andrew M. Cignarella of Boca Raton, Fla.; three grandchildren; and six great-grandchildren.

Arrangements were made by the McDonald Funeral Home, Weymouth.

United Methodist

The Rev. Carol Stine, pastor, will lead the 10:30 a.m. worship service Sunday at Quincy Community United Methodist Church, 40 Beale St., Wollaston.

Daniel Bollen will serve as lector.

The Pastor's Adult Bible Class will resume at 9 a.m. and church school at 10:45 a.m.

The Hospitality Hour will be hosted by Drucilla Madigan, Christine Briggette and Ellen Yoerger.

Weymouth Voice Of The Faithful Meets Nov. 11

The Weymouth Voice of the Faithful will hold its next meeting on Tuesday, Nov. 11 at 7 p.m. in St. Albert the Great Parish, 1130 Washington St., Easy Weymouth.

Rev. Austin Fleming, formally of St. Ann's Church in Wollaston and present Pastor of Our Lady of Help of Christmas in Concord, will be the guest speaker.

His topic will be "How the Priest Forum and the Voice of the Faithful can work together for change."

Residents are invited to attend. For more information call 781-337-8778.

Say it with Flowers
Beautiful Flowers
617-479-8884
www.Cliffords.com
24 hours • 7 days
Clifford's Flowers
1229 Hancock St., Quincy
216 Ricciuli Drive, Quincy
Specialists in Time-sensitive Delivery

Over 50 Years of Personalized Service
SWEENEY BROTHERS
Home for Funerals, Inc.
RICHARD T. SWEENEY, JR.
1 INDEPENDENCE AVENUE
QUINCY, MASSACHUSETTS 02169
(617) 472-6344

SUN FUN PAGE

Quincy Typewriter Service
SALES - SERVICE - RENTALS
Bob Barker Gerry Barker
FALL SPECIAL
IBM Selectrics Reconditioned
Starting at $229.00 and up while they last!
5 Maple Street
Quincy, MA 02169 617-472-3656

Raffael's
ONE ENTERPRISE DRIVE NORTH QUINCY (off Newport Ave.) • 617-328-1600
RESTAURANT • LOUNGE • FUNCTION FACILITIES
DINNER
Tuesday - Sunday Early Dinner Specials $11.00 - $14.00
SUNDAY BRUNCH 11:00 - 2:00
DINNER THEATRE
CALL FOR RESERVATIONS 617-328-1600

Dee Dee's Lounge
297 Newport Ave., Quincy • 617-328-5938
Darts • Keno • Pool
Live Bands • DJs Thurs-Sat
Bar Hours:
Mon-Fri 11am-1am,
Sat 8am-1am,
Sun noon-1am
Kitchen Hours:
Mon-Sat 11am-11pm,
Sun noon-9pm

King Crossword

ACROSS
1 Simple
5 Afternoon social
8 Reddish horse
12 Less bumpy
14 Advantage
15 Drainage area
16 Panorama
17 Listening device
18 Reparation
20 Crazy creation?
23 Cicatrix
24 Coffee vessels
25 Gleeful laugh
28 Past
29 Incites
30 Mischief-maker
32 Surrounded territory
34 Kingston group
35 Anger
36 Island aka Candia
37 Drink
40 Miss Piggy, self-referentially
41 Cheer (for)
42 Flippers
47 Revealing length
48 Rose-shaped flower
49 A Baldwin brother
50 Spotter
51 "Sports-Center" venue

DOWN
1 Double curve
2 Parisian pal
3 Trinity member
4 Hayseeds
5 Norse war god
6 Seagoing slitherer
7 Three digits after 1
8 Go back (to)
9 5-Down's father
10 On in years
11 Brokaw's milieu
13 Just one of those things
19 "War of the Worlds" invader
20 Sinen-on link
21 Desire
22 Part of the loop
23 Barber-shop request
25 Join forces
26 Old Italian bread
27 Send out
29 Smooth-talking
31 "Ulalume" writer
33 Reviewer
34 Something unimportant
36 Accept an invitation
37 Cookbook compiler Rombauer
38 Drudge
39 Dog treat
40 It goes without saying
43 Method
44 They (Fr.)
45 Pinch
46 - Diego

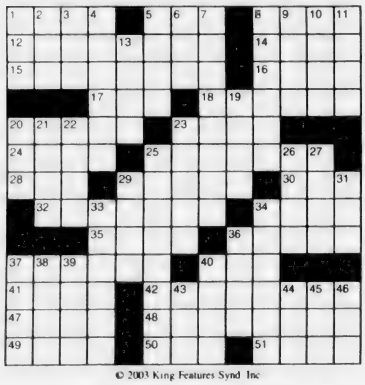

© 2003 King Features Synd Inc

MAGIC MAZE • RELIGIOUS TITLES

P P H E B Y V S P M J H E B Y
V R A T Q O P L I E G D B Y W
T R E R E H C A E R P P M K I
F D B T S N A P D Y R O W U S
Q O M K S O I L O R I I P F D
B C A R D I N A L H E Z R F X
W U I I O S N V L O S O R Q O
N L J R B T H I F P T I D C A
Y W V T E B S C M C A A B S Q
P N L K I L A A E R H H Y F E
C B Z Y W V C R P U S R C A Q

Find the listed words in the diagram. They run in all directions - forward, backward, up, down and diagonally.

Ayatollah, Bishop, Cardinal, Chaplain, Cleric, Minister, Padre, Parson, Pastor, Pope, Preacher, Priest, Rabbi, Rector, Vicar

©2003 King Features, Inc

Trivia test by Fifi Rodriguez

1. U.S. STATES: Which state's motto is "Friendship"?
2. PRESIDENTS: Who was the 40th president of the United States?
3. ROYALS: For how long was Lady Jane Grey the queen of England?
4. GEOGRAPHY: Where is the cape called Land's End?
5. GENERAL KNOWLEDGE: What was the middle name of Union Gen. William T. Sherman?
6. HISTORY: Vaclav Havel became president of what nation in 1993?
7. GOVERNMENT: Who is second in line of succession to the presidency?
8. LANGUAGE: What does the Greek prefix "patho" mean?
9. PHILOSOPHY: What was the nationality of political writer Niccolo Machiavelli?
10. ART: What is a triptych?

Answers
1. Texas
2. Ronald Reagan
3. Nine days
4. England
5. Tecumseh
6. Czech Republic
7. House speaker
8. Disease
9. Italian
10. A work made of three panels or scenes joined together

© 2003 King Features Synd., Inc.

HOCUS-FOCUS BY HENRY BOLTINOFF

Find at least six differences in details between panels.

Differences: 1. Woodpecker has been added. 2. Hat is different. 3. Boy's pants are black. 4. Fence is different. 5. Birds have been added. 6. Hills in distance are missing.

©2003 King Features, Inc.

Salome's Stars

ARIES (March 21 to April 19) You enjoy the attention in the early part of the week, but it might be a good idea to opt for some privacy by week's end so that you can have more time to consider an upcoming decision.

TAURUS (April 20 to May 20) You unearth some surprising facts. Now you need to consider how to use them to your advantage. Meanwhile, it might be best to keep what you've learned secret for now.

GEMINI (May 21 to June 20) A comment by a colleague piques your curiosity to know more. Best advice: You'll find people more likely to offer information if you're discreet when making your inquiries.

CANCER (June 21 to July 22) Your energy levels begin to rise by midweek. This allows you to catch up with your heavy workload and still have plenty of get-up-and-go to go out on the town this weekend.

LEO (July 23 to August 22) You're probably roaring your head off about a perceived slight from a longtime critic. Ignore it. That person might just be trying to goad you into doing something you might later regret.

VIRGO (August 23 to September 22) The early part of the week is open to spontaneity. Then it's time to settle into your usual routine to get all your tasks done. A personal situation could require more attention from you.

LIBRA (September 23 to October 22) A meeting of the minds on a workplace project might well develop into something more personal for Librans looking for romance. Aspects are also favorable for platonic relationships.

SCORPIO (October 23 to November 21) A more positive mood might be difficult to assume in light of a recent problem involving the health of someone special. But by week's end, your emotional barometer should start to rise.

SAGITTARIUS (November 22 to December 21) Look for a changed attitude from a former adversary once he or she realizes you have your colleagues' full support. Now you can refocus your energies on that workplace project.

CAPRICORN (December 22 to January 19) This time, a difference of opinion might not be resolved in your favor. But be patient. It could all ultimately work out to your advantage, as new information begins to develop.

AQUARIUS (January 20 to February 18) A tug of war develops between the artistic Aquarian's creative aspect and his or her practical side. Best advice: Prioritize your schedule so you can give appropriate time to both.

PISCES (February 19 to March 20) You could be entering a career phase awash with job-related demands. But avoid being swamped by the overflow and, instead, keep treading water as you deal with demands one by one.

BORN THIS WEEK: You are an exceptionally loyal person, and you're respected for your ability to keep secrets entrusted to you.

© 2003 King Features Synd., Inc.

Wishing Well®

7	8	3	7	5	3	8	3	6	4	6	7	4
A	D	B	S	A	R	A	E	A	A	C	U	F
8	5	6	3	6	7	4	8	5	3	4	6	4
R	N	T	A	I	N	T	I	E	K	E	V	R
5	8	6	7	6	2	4	2	4	8	5	2	7
W	N	I	N	T	F	H	U	O	G	P	N	Y
6	4	2	4	7	4	7	8	2	7	4	3	4
Y	U	A	R	O	S	U	T	F	T	S	B	U
8	2	3	7	8	6	4	2	3	5	6	2	6
H	T	A	L	Q	H	C	E	D	R	I	R	G
3	4	7	8	7	3	5	2	5	4	2	7	4
H	C	O	U	O	A	I	H	Z	E	O	K	S
6	3	4	3	5	8	2	8	3	2	3	2	8
H	B	S	I	E	G	U	H	T	R	S	S	T

HERE IS A PLEASANT LITTLE GAME that will give you a message every day. It's a numerical puzzle designed to spell out your fortune. Count the letters in your first name. If the number of letters is 6 or more, subtract 4. If the number is less than 6, add 3. The result is your key number. Start at the upper left-hand corner and check one of your key numbers, left to right. Then read the message the letters under the checked figures give you.

©2003 King Features, Inc.

King Crossword Answers

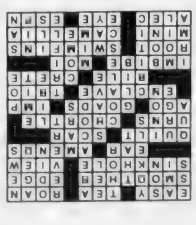

Magic maze Answers

Religious Titles

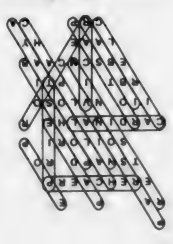

Alcide J. Archambault, 91

Former Executive At Retail Stores

A funeral Mass for Alcide Joseph Archambault, 91, of Braintree, formerly of Quincy, a former executive with the Gilchrist and W.T. Grant retail stores, was celebrated Tuesday at St. Ann's Church.

He died Oct. 31 at South Shore Hospital.

Mr. Achambault managed stores for both companies in Brockton, Medford and Quincy before retiring in 1976. He first managed a department store when he was in his 20s.

He was a former vice president of the Quincy Chamber of Commerce.

Born and educated in Waterbury, Conn., he lived in Quincy more than 50 years before moving to Braintree.

He is survived by two sons, Mark Archambault of Hull and Gerald Archambault of Miramar, Fla.; a daughter, Sheilah Hillman of Bradenton, Fla., and Cape Elizabeth, Maine; six grandchildren; three great-grandchildren; and his companion, Antoinette Smyth of Braintree.

Burial was in Mount Wollaston Cemetery.

Funeral arrangements were by Keohane Funeral Home, 785 Hancock St.

Samuel Feldman, 84

Auto Part Dealer, WWII Veteran

A funeral service for Samuel Feldman, 84, of Quincy, an auto part dealer and World War II Army veteran, was held Sunday at Stanetsky Memorial Chapel in Canton.

He died Oct. 30 at home.

Mr. Feldman served with the Corps of Engineers on New Guinea and in the Philippines.

His auto parts business included Ace Auto of Quincy, Allston Used Auto Parts of Boston, Kelley's Auto Radiator of Weymouth and Commercial Auto Exchange of Somerville.

Mr. Feldman was a member of the Professional Businessman's Association of Quincy. He was a founding member of Temple Adas Shalom of Quincy and a strong supporter of Israel.

Born in Quincy, he was a lifelong resident of the city. He graduated from Quincy High School in 1936.

He is survived by his wife, Evelyn (Zelbovitz) Feldman; three daughters, Judy Tobman, Marjorie LeVie and Candy Gould; a sister, Pearl Lemchen; 10 grandchildren; a great-granddaughter; and many nieces and nephews. He was the grandfather of the late Joshua Tobman.

Burial was in Sharon Memorial Park.

Donations may be made to the Joshua Tobman Fund, c/o FAAN, 10400 Easton Place, Fairfax, VA 22030, or to the Hospice of the South Shore, 100 Bay State Drive, Braintree 02184.

QUINCY SUN NEWSCARRIERS WANTED

Here's a chance to earn extra money by building a Quincy Sun home delivery route.

Telephone 617-471-3100

LEGAL NOTICE

COMMONWEALTH OF MASSACHUSETTS
THE TRIAL COURT
PROBATE AND FAMILY COURT
Norfolk Division
Docket No. 03P1642GI

NOTICE OF PETITION FOR APPOINTMENT OF GUARDIAN WITH AUTHORITY TO TREAT AND/OR COMMIT

TO: THE MASSACHUSETTS DEPARTMENT OF MENTAL HEALTH AND TO: Ruth A. Fox of Quincy in the County of Norfolk and spouse or next of kin or other interested person(s).

A petition has been presented to the Probate & Family Court requesting the appointment of a suitable limited guardian of the person and property with authority to monitor the administration of antipsychotic drugs. Petitioner further prays that Work, Inc. or some suitable person be appointed guardian of Ruth A. Fox and her estate with authority to administer antipsychotic medication for reasons more fully set out in said petition.

If you desire to object to the allowance of said petition, you or your attorney should file a written appearance in said Court at Dedham before ten o'clock in the forenoon on the sixteenth day of December 2003, the return day of this citation.

Witness, DAVID H. KOPELMAN, Esquire, First Judge of said Court.

Date July 2, 2003.

PATRICK W. MCDERMOTT REGISTER

11/6/03

LEGAL NOTICE

COMMONWEALTH OF MASSACHUSETTS
THE TRIAL COURT
PROBATE AND FAMILY COURT DEPARTMENT
Norfolk Division
Docket No. 03P2470GR
In the Matter of
JOHN F. LAWSON
Of QUINCY
In the County of NORFOLK

NOTICE OF PETITION FOR APPOINTMENT OF GUARDIANSHIP

To JOHN F. LAWSON of QUINCY in the County of NORFOLK, his spouse, and heirs apparent or presumptive, a petition has been filed in the above captioned matter alleging that said JOHN F. LAWSON of QUINCY in the County of NORFOLK is a mentally retarded person to the degree that he is incapable of making informed decisions with respect to the conduct of his personal and/or financial affairs and praying that MARY F. SMELCER of QUINCY in the County of NORFOLK and TINA M. LAWSON of QUINCY in the County of NORFOLK or some other suitable person be appointed guardian, to serve with personal surety.

IF YOU DESIRE TO OBJECT THERETO, YOU OR YOUR ATTORNEY MUST FILE A WRITTEN APPEARANCE IN SAID COURT AT CANTON ON OR BEFORE TEN O'CLOCK IN THE FORENOON (10:00 AM) ON **NOVEMBER 20, 2003**.

WITNESS, HON. DAVID H. KOPELMAN, ESQUIRE, First Justice of said Court at CANTON this day, October 16, 2003.

PATRICK W. MCDERMOTT REGISTER OF PROBATE

11/6/03

NOTICE OF PUBLIC HEARING

NOTICE OF PUBLIC HEARING
City of Quincy
ZONING BOARD OF APPEALS
CASE NO. 4407M

Pursuant to the provisions of TITLE 17 of the ***QUINCY MUNICIPAL CODE*** as amended, the Quincy Zoning Board of Appeals will hold an **Open Public Hearing** on **TUESDAY, NOVEMBER 18, 2003**, at **7:15 pm** on the **Second Floor** in the **Council Chambers,** Quincy City Hall, 1305 Hancock Street, Quincy, MA 02169. On the application of DOMENIC PERNIOLA for a modification to condition #7 regarding the premises numbered 180-182 INDEPENDENCE AVENUE, QUINCY.

Mary Ellen Cronin, Chairperson

10/30, 11/6/03

NOTICE OF PUBLIC HEARING

NOTICE OF PUBLIC HEARING
City of Quincy
ZONING BOARD OF APPEALS
CASE NO. 03-080

Pursuant to the provisions of TITLE 17 of the ***QUINCY MUNICIPAL CODE*** as amended, the Quincy Zoning Board of Appeals will hold an **Open Public Hearing** on **TUESDAY, NOVEMBER 18, 2003**, at **7:15 pm** on the **Second Floor** in the **Council Chambers,** Quincy City Hall, 1305 Hancock Street, Quincy, MA 02169. On the application of JOHN CADETE, CADETE ENTERPRISES for a SPECIAL PERMIT to convert an existing building currently occupied by a dry cleaning store to a Dunkin Donuts and a Baskin Robbins store with drive-through window service in violation of Title 17 as amended CHAPTER 17.16.020.4.C.2 (USE REGULATIONS) on the premises numbered 300 NEWPORT AVENUE, QUINCY.

Mary Ellen Cronin, Chairperson

10/30, 11/6/03

LEGAL NOTICE

COMMONWEALTH OF MASSACHUSETTS
THE TRIAL COURT
PROBATE AND FAMILY COURT DEPARTMENT
Norfolk Division
Docket No. 03P2477EP
In the Estate of
WILL J. LESSARD
AKA WILFRID J. LESSARD
Late of QUINCY
In the County of NORFOLK
Date of Death
September 25, 2003

NOTICE OF PETITION FOR PROBATE OF WILL

To all persons interested in the above captioned estate, a petition has been presented praying that a document purporting to be the last will of said decedent be proved and allowed, and that PAUL F. DONOVAN of BOSTON in the County of SUFFOLK or some other suitable person be appointed executor, named in the will to serve without surety.

IF YOU DESIRE TO OBJECT THERETO, YOU OR YOUR ATTORNEY MUST FILE A WRITTEN APPEARANCE IN SAID COURT AT CANTON ON OR BEFORE TEN O'CLOCK IN THE FORENOON (10:00 AM) ON **NOVEMBER 26, 2003**.

In addition, you must file a written affidavit of objections to the petition, stating specific facts and grounds upon which the objection is based, within thirty (30) days after the return day (or such other time as the court, on motion with notice to the petitioner, may allow) in accordance with Probate Rule 16.

WITNESS, HON. DAVID H. KOPELMAN, ESQUIRE, First Justice of said Court at CANTON this day, October 16, 2003.

PATRICK W. MCDERMOTT REGISTER OF PROBATE

11/6/03

LEGAL NOTICE

COMMONWEALTH OF MASSACHUSETTS
THE TRIAL COURT
PROBATE AND FAMILY COURT DEPARTMENT
Norfolk Division
Docket No. 03P2471EP
In the Estate of
ANNA KENEALY
Late of QUINCY
In the County of NORFOLK
Date of Death
September 8, 2003

NOTICE OF PETITION FOR PROBATE OF WILL

To all persons interested in the above captioned estate, a petition has been presented praying that a document purporting to be the last will of said decedent be proved and allowed, and that JANICE COLANTONIO of BRAINTREE in the County of NORFOLK or some other suitable person be appointed executor, named in the will to serve without surety.

IF YOU DESIRE TO OBJECT THERETO, YOU OR YOUR ATTORNEY MUST FILE A WRITTEN APPEARANCE IN SAID COURT AT CANTON ON OR BEFORE TEN O'CLOCK IN THE FORENOON (10:00 AM) ON **NOVEMBER 26, 2003**.

In addition, you must file a written affidavit of objections to the petition, stating specific facts and grounds upon which the objection is based, within thirty (30) days after the return day (or such other time as the court, on motion with notice to the petitioner, may allow) in accordance with Probate Rule 16.

WITNESS, HON. DAVID H. KOPELMAN, ESQUIRE, First Justice of said Court at CANTON this day, October 16, 2003.

PATRICK W. MCDERMOTT REGISTER OF PROBATE

11/6/03

NOTICE OF PUBLIC HEARING

NOTICE OF PUBLIC HEARING
City of Quincy
ZONING BOARD OF APPEALS
CASE NO. 03-081

Pursuant to the provisions of TITLE 17 of the ***QUINCY MUNICIPAL CODE*** as amended, the Quincy Zoning Board of Appeals will hold an **Open Public Hearing** on **TUESDAY, NOVEMBER 18, 2003**, at **7:15 pm** on the **Second Floor** in the **Council Chambers,** Quincy City Hall, 1305 Hancock Street, Quincy, MA 02169. On the application of CAPTAIN FISHBONES, INC. for an APPEAL to the letter dated July 25, 2003 by the Inspectional Services Director/Zoning Enforcement Officer regarding in violation of Title 17 as amended CHAPTER 17.04.120 (GRIEVANCES-APPEAL PROCEDURES-BOARD OF APPEALS) on the premises numbered 332 VICTORY ROAD, QUINCY. Specifically, Captain Fishbones seeks relief from the determination by the Zoning Enforcement Officer that a drink rail has been moved and seating has been added at the premises in violation of the decision by the Quincy Zoning Board of Appeals, dated April 25, 2001.

Mary Ellen Cronin, Chairperson

10/30, 11/6/03

NOTICE OF PUBLIC HEARING

NOTICE OF PUBLIC HEARING
City of Quincy
ZONING BOARD OF APPEALS
CASE NO. 03-082

Pursuant to the provisions of TITLE 17 of the ***QUINCY MUNICIPAL CODE*** as amended, the Quincy Zoning Board of Appeals will hold an **Open Public Hearing** on **TUESDAY, NOVEMBER 18, 2003**, at **7:15 pm** on the **Second Floor** in the **Council Chambers,** Quincy City Hall, 1305 Hancock Street, Quincy, MA 02169. On the application of QUARRY STREET, LLC for a VARIANCE/SPECIAL PERMIT FLOOD PLAIN to construct a 22-unit multi-family structure in violation of Title 17 as amended CHAPTER 17.16 (USE REGULATIONS), CHAPTER 17.20 (DIMENSIONAL REQUIREMENTS), CHAPTER 17.28 (PARKING AND LOADING), CHAPTER 17.40 (FLOOD PLAIN DISTRICT) on the premises numbered 580-590 QUARRY STREET, WEST QUINCY.

Mary Ellen Cronin, Chairperson

10/30, 11/6/03

LEGAL NOTICE

COMMONWEALTH OF MASSACHUSETTS
THE TRIAL COURT
PROBATE AND FAMILY COURT DEPARTMENT
Norfolk Division
Docket No. 03C0218CA1
In the Matter of
JOHN FRANCIS BRUSARD
of WEYMOUTH
In the County of NORFOLK

NOTICE OF PETITION FOR CHANGE OF NAME

To all persons interested in the petition described:

A petition has been presented by JOHN FRANCIS BRUSARD praying that JOHN FRANCIS BRUSARD of WEYMOUTH in the County of NORFOLK be allowed to change his name as follows: JOHN FRANCIS BRUSARD TO JOHNNA FRANCES BRUSARD.

IF YOU DESIRE TO OBJECT THERETO, YOU OR YOUR ATTORNEY MUST FILE A WRITTEN APPEARANCE IN SAID COURT AT CANTON ON OR BEFORE TEN O'CLOCK IN THE FORENOON (10:00 AM) ON **DECEMBER 3, 2003**.

WITNESS, HON. DAVID H. KOPELMAN, ESQUIRE, First Justice of said Court at CANTON this day, October 23, 2003.

PATRICK W. MCDERMOTT REGISTER OF PROBATE

11/6/03

LEGAL NOTICE

COMMONWEALTH OF MASSACHUSETTS
THE TRIAL COURT
PROBATE AND FAMILY COURT DEPARTMENT
Norfolk Division
Docket No.97P2344AP

Notice Of Fiduciary's Account

To the attorney general of MA and to all persons interested in the estate of Frederick Biggins, late of Quincy in the county of Norfolk.

You are hereby notified pursuant to Mass. R. Civ. P. Rule 72 that the first and final account(s) of Joan Gallivan as Public Administratrix (the fiduciary) of said estate has been presented to said Court for allowance.

If you desire to preserve your right to file an objection to said account(s), you or your attorney must file a written appearance in said Court at Dedham on or before the sixteenth day of December, 2003, the return day of this citation. You may upon written request by registered or certified mail to the fiduciary, or to the attorney for the fiduciary, obtain without cost a copy of said account(s). If you desire to object to any item of said account(s), you must, in addition to filing a written appearance as aforesaid, file within thirty days after said return day or within such other time as the Court upon motion may order a written statement of each such item together with the grounds for each objection thereto, a copy to be served upon the fiduciary pursuant to Mass. R. Civ. P. Rule 5.

WITNESS, David H. Kopelman, Esquire, First Justice of said Court at Dedham this twenty-fourth day of October, 2003.

PATRICK W. MCDERMOTT REGISTER OF PROBATE

11/6/03

YOUTH HOCKEY SCORES, HIGHLIGHTS

Briana Mullaney's Hat Trick Leads Granite Self Storage

Briana Mullaney scored a hat trick to lift Granite City Self Storage to a 4-3 win over Doherty & White Ins. in recent Quincy Youth Hockey Mite Division play.

Steven Gilbert added the other goal. Danielle Mullaney had two assists and Andrew Currie one.

For Doherty & White Ins., Ryan Higgins, Scott Higgins and Adian Pugsley scored. Matt Schaat, Colin Shea and Alyn Patey had assists.

Alex Radcliffe netted two goals to lead Hayes' Dream to a 4-1 win over Paul Harold Club. Gregory Miller, Gregory McKinnon and Joshua Hayward also scored. Caroline Johnson had two assists and Elizabeth McKinnon one.

For Paul Harold Club, Patrick Buell scored.

Lydon's edged Mulvey Plastering, 3-2. Brian O'Callahan, Rhys Marcel and Sean Healy scored.

For Mulvey Plastering, Mark Leivi and Max Clark scored. Michael McDonald had an assist.

Bruce Ayers Club topped Doran & Horrigan Ins., 2-1. Natalie O'Donovan and Christopher Smith scored. George Thurston and Edward Riley had assists.

For Doran & Horrigan Ins., Jacqueline Eleey scored with Ryan Mock assisting.

Evan Luongo Scores Hat Trick For Colonial Federal Savings Bank

Evan Luongo scored a hat trick to lead Colonial Federal Savings Bank to an 8-3 win over Bernie's General Store in recent Quincy Youth Hockey Pee Wee Division play.

Lucas Reilly (assist) and Pat Conley each scored a pair of goals and Dan Murphy added a goal and an assist. Richard Trang, Michael Feeney, Brian Kilcullen and Matt Caradelli had assists.

For Bernie's General Store, Tim Young (assist), Nicholas Block and Steven Anastasi scored. Ben Francisco, Colleen Barry and Andrew McCarthy had assists.

Zach Heltrich tallied two goals and two assists to power Quincy Car Wash to a 7-2 win over Mike Morrissey Club. Mark Gilbody and Thomas Higgins potted two goals apiece and Kevin Chenette one. Matt Sullivan and Mike Prioli each had two assists and Kevin McDonagh one.

For Mike Morrissey Club, Peter Eleey and Tim Riordan scored. Ryan Gorman had two assists and Colin Ryan one.

Kevin Magoon netted two goals as Coffee Break Cafe edged IBEW Local #103, 5-4. Dan Nazzaro, Matt Forbes and Ricky Pugsley also scored. Dan Messing, John McNulty and Jake Mullaney had assists.

For IBEW Local #103, James Barressi scored two goals and Paul Reardon and Brian Laporte one apiece. Jeremy Mock, Evan Verhault, Kevin Therrien and Shawn Grogan had assists.

In previous action:

Bob Fontana netted a hat trick to power Bernie's General Store to a 6-1 win over Mike Morrissey Club. Ryan O'Connell and Adam Moreschi also scored. Bill Martel had two assists and Ben Francisco, Jonathan Mahoney and Andrew Stacy one apiece.

For Mike Morrissey Club, Seamus McKenna scored with Peter Eleey assisting.

Kevin Magoon tallied a hat trick to spark Coffee Break Cafe to a 7-1 win over Colonial Federal Savings Bank. Rick Pugsley added a pair of goals and Anthony Palisi and Dan Messing each had a goal and an assist. Steve McNally and Matt Forbes each had two assists, while Connor Flaherty, Joe Benoit and Jon McNulty had one apiece.

For Colonial Federal Savings Bank, Kevin Keith scored the lone goal.

Matthew Jay potted two goals and an assist to lead Westminster Dodge to a 6-2 win over Quincy Car Wash. Derek Murphy (assist), Tom Petitti (assist), Leroy Wallace and John Conroy also scored. Brendan Gibbons had two assists and Justin Lawless one.

For Quincy Car Wash, Mark Gilbody scored both goals. Kevin Chenette had two assists and Kevin McDonagh and Matt Sullivan each had one.

Sun's Mike D'Andrea Tallies 8 Points

Mike D'Andrea tallied four goals and four assists to power the Quincy Sun to a 16-6 win over Outback Steakhouse in recent Quincy Youth Hockey Squirt Division play.

Connor Dixon (2 assists), Brendan Glynn (assist) and Brendan Haines each scored a hat trick. Joseph Alibrandi added two goals and Bob Kozlowski one. Frank Mastrorilli had three assists, Chris King two and Ian Hunter one.

For Outback Steakhouse, Tom Mannion and Alex MacIsaac each scored two goals and Megan Sullivan (assist) and Sean Grady had one apiece. Fred Doyle and Patrick Verhault had assists.

James Dunn blasted four goals to spark Cotter Club to a 7-5 win over Smith & Brink, PC. Steve Baglione (assist), Mike Golden (assist) and Sarak Tabeek also scored. Pat Gorman had three assists and Mike Adduci one.

For Smith & Brink, PC, Eoin Casserly netted two goals, while Terrence Rooney (assist), Andrew Rogantino and Brendan Santos had one apiece. Matt Block and Sean Hannon had assists.

Jared Sheils potted two goals to go along with three assists as Keohane's tied Height 4 Hire, 6-6. Nick McGaughey (assist), Jack McDonald, John Jones and Daniel Gibbons also scored. Mike Ferris had two assists and Kiley McDonald, Cody Huntington and Eryk DiOrlo had one apiece.

For Height 4 Hire, Nick Scibilio (2 assists), Rudy Tryon (assist), Taylor Sheperd (assist), Dereck Graham (assist), Patrick Flynn and Myles Riddell scored. Harry Maxfield and Colman McCarron had assists.

Ben O'Brien scored a hat trick as Burgin Platner & Hurley Ins. tied Wood Commercial Painting, 8-8. Sean McWade added two goals and James McManus (assist), Peter Guinta (assist) and Joe Brown one apiece. Kyle Zarnock and Derek Matthies each had three assists, while Jamie Shaughnessy, Peter Jensen and Kevin White had one apiece.

For Wood Commercial Painting, Jim Vialpando (assist), Mike Nelson (assist), Emily Sullivan and Vincent Cameron each netted two goals. Kevin Garity had two assists, while Mike Cassinelli, Casandra Briffit, Jack Stewart, Rob Lawton, Brighid Noone and Joe Bertucci each had one.

In previous action:

Goalie Brendan Glynn stood out as the Quincy Sun blanked Height 4 Hire, 8-0. John O'Callaghan scored a hat trick and had two assists and Connor Dixon netted two goals to lead the offense. Brendan Haines (3 assists), Ian Hunter (assist) and Chris Kulig (assist) also scored. Bob Kozlowski and Aaron Marcel had assists.

Wood Commercial Painting topped Smith & Brink, PC, 6-3, as Jim Vialpando and Chris Yalmokas each scored two goals. Alison Eleey and Mike Nelson had a goal and an assist apiece. Brighid Noone and Kevin Garity had assists.

For Smith & Brink, PC, David O'Connell scored all three goals. Chris Connolly and Sean Hannon had assists.

Jared Sheils scored a hat trick to lift Keohane's to a 4-3 win over Outback Steakhouse. Dan Gibbons added the other goal. Nick McGaughey had two assists and Pat Gavin, Robert Hudson and Matt Glynn each had one.

For Outback Steakhouse, Sean Grady (assist) scored two goals and Alex MacIsaac (2 assists) one. Pat Verhault had an assist.

Burgin Platner & Hurley Ins. edged Cotter Club, 5-4. Derek Matthies (assist), Paul Mulvey (assist), James McManus, Joe Broan and Sean McWade scored. Ben O'Brien had two assists and Kevin White and Jamie Shaughnessy one apiece.

For Cotter Club, Pat Gorman (assist), James Dunn (assist), Adam Nazzaro and Alex Heffernan scored. Mike Adduci, Conor Doherty and Sarah Tabeek had assists.

Classifieds

REAL ESTATE

THINKING ABOUT SELLING YOUR HOUSE? COME SEE WHAT WE HAVE TO OFFER AT

99 Granite Street Quincy

INDEPENDENT SENIOR LIVING WITHIN A CONCERNED AND CARING COMMUNITY WITH CONVENIENCE AT YOUR DOORSTEP.

Located in the heart of downtown Quincy, convenient to food stores, pharmacy, banks, restaurants, T-Quincy Center Station. Designed for those who are interested in simplifying their responsibilities and maximizing their enjoyment of life.

- Modern, Fully Applianced
- Plus wall-to-wall carpeting
- Emergency Pull Cords
- Wiring for Cable
- Laundry Facilities
- Free Parking
- Smoke Alarms and Sprinkler Systems
- Monthly Newsletters which include information on upcoming Trips, Parties and other Senior Activities

Now Available!
1 bedroom starting at $850

Call Alice Monday-Friday 8:30am-5pm
617-847-1818

PERSONAL

HAPPY 50TH WEDDING ANNIVERSARY 2003
Courtland and Jenny Baird
4-26

Paul and Eva Comi
10-2

Marilyn and Paul Nestor
10-12

George and Dottie White
10-17 11/6

The Faith of Jesus will carry me thru, for he listens to my prayers. Amen.
- A Believer 11/6

Ask Saint Claire for 3 favors: 1 business, two impossible, say 9 Hail Mary's for 9 days with a bright candle. Pray whether you believe or not. Publish on 9th day.. 2/0 11/6

HELP WANTED

DRIVERS: CFI-NEW PAY PLAN!! 3-6 mos. exp. $.28; 6-12 mos. exp. $.30; 1 yr. exp. $.32 NOW HIRING! Company, O/O, Solo/Team. 1-800-CFI-Drive www.cfidrive.com

POSTAL/WILDLIFE JOBS! $18.35-$21.60/hr. Paid training, benefits. Application/Exam Information. Fee required. 1-866-795-0568 ext. 960.

Simply more! RUNNING REGIONAL. More pay ($.40 per mile!) AND more home time! Call us and we'll prove it to you! HEARTLAND EXPRESS 1-800-441-4953 www.heartlandexpress.com

AVON! Career or pocket money, you decide! Up to 50% commission profit. Start up $10. E-mail Lisa at LWilber@aol.com or call toll free 1-800-258-1815.

FLEXIBLE HOME DATA ENTRY WORK $427PT-$820+FT Guaranteed Weekly. No experience necessary Train on PC and start immediately! 1-800-576-6250.

STAY HOME! Work online! Step by step system. Training provided. www.WorkPartTime.com

PART TIME/FULL TIME. Night & Day flex hours no exp necessary & supervisors. Boston dwntown & metro area & subrs tel: 617-274-4567

Save Gas & Money Shop Locally

MISCELLANEOUS

HADASSAH RESALE SHOP
47 Franklin St., Quincy
Open weekdays 10am-3pm. Selling gently used clothing, household goods, bric-a-brac, etc. 617-328-7005. Mention this ad for discount. 11/6

BUY A BILLBOARD THE SIZE OF A BUSINESS CARD with 2x2 New England. Place your 2 column by 2 inch ad across New England with just one phone call! Call this newspaper or the New England Press Association at 617-373-5611 for details. www.nepa.org

GRAND OPENING! Golf front bargain $49,900. Spectacular Carolina Mtn acreage on 18 hole course near Asheville, NC. Pre-construction prices - limited time. Model homes avail. Call now 1-800-334-3253 x532

Only $27,900! 90% Owner Financing 2.7 acres $27,900! Bethlehem, NH. Striking mountain views. Surrounded by White Mountain recreation. don't wait! CALL TOLL FREE TODAY 1-877-640-LAND-7 days or northernacres.com.

PRESS RELEASES-Looking to send press releases to newspapers in your state or all of New England? Visit www.nepa.org and click on Press Release Service.

CLEARWATER BEACH TO ST. PETE 10% "Seniors Discount" end 1/16/04. Directly on Gulf. 1, 2, 3, Bedroom Condo Resorts. Pools, Private Balconies, Jacuzzi www.jcresorts.us 800-421-6663

DONATE YOUR VEHICLE, boat or property while maximizing your tax deductions and help teenagers in crisis. Prompt professional service. Call Dvar Institute, 1-800-338-6724.

YES YOU CAN! Open your dream business without fear or a lot of money. New audio program reveals all secrets. Free 24 hour recorded message. 1-800-724-4079

ALL MEDICARE RECIPIENTS. New electric wheelchairs or powerchairs at no cost to you if eligible. Call today toll free at 1-800-411-7406

CASH PAID for owner-financed mortgages, business notes, annuities, court settlements, lottery payments. Professional service. BERKSHIRE FUNDING: 1-800-882-4755.

BUILDER CANCELLATION! 6 LOG HOMES! Mill Liquidation: 2/3/4/5 bedroom floorplans. Superior quality: precision pre-cut assembly/warranty. Hand selected pine. Details: 1-800-471-1811 MUST SELL! SACRIFICE PRICES!

RETIRE TO MYRTLE BEACH. South Carolina. Homes starting at $180,000. Call 843-651-2289 or www.cordeilrealty.com

FOR SALE

SAWMILL $3895. New Super Lumbermate 2000. Larger capacities, options. ATV accessories, edgers skidders. www.norwoodindustries.com Norwood Industries, 252 Sonwill Drive, Buffalo, NY 14225. 1-800-578-1363, free information, ext. 300-N

ALL NEW ELECTRIC WHEELCHAIRS AND POWER CHAIRS (scooter type) at "No Cost" to you if eligible. Call anytime. Medicare Accepted 1-800-869-0075

8x10 Post and Beam Vermont made Shed $960 delivered* Credit Cards accepted. Shed retails for $1,920. Expires 11/30/03. Toll Free 1-866-297-3760 offer code CN102. www.JamaicaCottageShop.com

LAPELS DRY CLEANING DROP STORE. No cleaning equipment. Starting at $57,700. Area development territories. Existing locations available. Many other opportunities available. Franchise authority 866-363-0008 (Toll Free)

BETTER THAN OWNING YOUR OWN BUSINESS, International Metal Roofing Mfg. expanding in New England, requires motivated individuals with reliable truck/van, interested in earning up to 6 figures installing the most advanced lighweight roofing system. This is a year round position with medical benefits provided, excellent advancement opportunity. Experience in roofing or siding an asset but not necessary (as we provide excellent training). Fax a brief description of your experience to 1-508-860-6918 or call 8am-11am M-F 1-888-321-9994 to arrange for interview. Also looking for job site supervisors.

MISCELLANEOUS

REACH MORE THAN 4 MILLION READERS with just one phone call! New England Press Association can place your classified as in more than 200 newspapers throughout the six-state New England region. Call this newspaper or NEPA at 617-373-5611 for information. www.nepa.org.

$$CASH$$ Immediate cash for structured settlements, annuities, real estate notes, private mortgage notes, accident cases and insurance payouts. (800) 794-7310

HAUL ALL MOVERS. The best and cheapest in town. Licensed and insured 24 hrs. Our movers and service can't be beat. 781-322-1679. $5 off for mentioning this ad. License #30299.

BUY FORECLOSED HOMES from $199/mo! HUD & Bank Repos! 4% down, 30 yrs. @ 8.5% apr. For listings 800-319-3323 xf706.

FORT MYERS BEACH vacation rentals on white sand beaches. Large homes with pools. 1-2 Bedroom condos/cozy cottages. Winter Baseball nearby. Coldwell Banker. 1-800-237-6285. www.ftmyersbeachvacations.net

SANIBEL/CAPTIVA - Discover charm/comfort of beachfront vacation homes - cottages-affordable condos. Florida - come back to what you know and trust. Grande Island Vacations 800-551-7788 www.grandeisland.com

VENICE BEACH FLORIDA. Comfortable guest rooms, spacious 1 bedroom suites w/private beachview balconies, jacuzzi, pool, walk downtown, continental breakfast included. AAA 3 Diamond. 1-800-255-8471. www.inthebeach.com.

New 1600 sq. ft. Log Cabin shell with lake access & free boat slip on 35,000 acre lake in Tennessee hills. $89,000. Terms 800-704-3154 ext. 538 unset Bay, LLC.

You're never too old to quit blowing smoke.

American Heart Association
WE'RE FIGHTING FOR YOUR LIFE

Classifieds

FOR RENT

A NEW HALL
Elks Lane, off 254 Quarry St.
For Weddings, Showers, Meetings and Banquets.
QUINCY ELKS
847-6149 TF

HALLS FOR RENT
North Quincy
K of C Building
Main hall and smaller, informal hall available.
Please call 617-328-4923 TF

The Bryan Room VFW
24 Broad St., Quincy
2 newly renovated function halls available.
Large room 400+
small room 150 guests.
1-800-474-6234 TF

APARTMENTS:
LANDLORDS AND TENANTS CALL US,
WE RENT APARTMENTS.
TARDO REAL ESTATE
617-786-8383 12/24

WANTED

HAND TOOLS WANTED
Wood or steel planes. Also, chisels, clamps, tool chests, old handtools, all trades (machinist, pattern maker, watchmaker, etc.) shop lots. Also, antiquarian books, frames, paintings, crocks, lanterns. Antiques in estate lots.
LIBERTY TOOL CO.
888-405-2007
Fax: 207-288-2725 TF

HELP WANTED

Wanted
P.C.A. to care for 17 yr. young man. Lifting involved. Total care, bathing, feeding, dressing. Pay $10.36/hr. Mon-Fri. Call 617-471-8232 TF

AUTO FOR SALE

TOYOTA VAN
Removable bench seats. Good tires, sunroof 1986. Senior selling due to change of plans. Asking less than invested. $1200. 617-471-2219 after 2 11/20

DAY CARE

A certified Early childhood and Special Education teacher is offering a plygroup for two year olds, in a licensed family daycare home. Monday and Wednesday mornings from 9:30-12:00. Cost is $20.00 per day. Call for more information 617-471-1418 11/13

EVENTS

Church Fair & Craft Show
Bethany Church
Sat., No. 8, 9:30-3pm
Admission Free
617-479-7300 11/6

PERSONAL

God Bless and Protect Those Who Serve Our Country 11/6

SERVICES

IMAGE IMPROVEMENT
LANDSCAPING
Fall Cleanups
We Clean It...Trim It...Remove It
No Job Too Big or Too Small
Free Estimates
Fully Insured
617-471-0044
781-740-1500 12/4

SAVE
LeBlanc Fuel, Inc.
P.O. Box 86, Quincy, MA
Discount Prices, QCAP
Senior Discount
Licensed & Insured
Service - Tanks
Boiler - Furnaces
617-774-1877 1/25

LAWFORD PLUMBING
Small Jobs • Faucet
• Toilet & Heat Repairs
• Drain Cleaning
• Garbage Disposals Installed
24 Hour Service
Master Lic. #7306
781-849-6184 TF

DUSTBUSTERS CLEANING SERVICES
"Let Us Bust Your Dust"
For more information call Liz 617-834-2848 11/20

Have your house, apartment clean from top to bottom for the holidays, vaccuming, bathroom, inside stove, refrigerator.
Call Rosie 617-984-0252 10/30

DEDE'S CLEANING SERVICE
Honest & Reliable
Call 617-328-9451 12/25

INSTRUCTION

VOICE LESSONS
Private. 1/2 hour or 1 hour. Any age. Learn technique, breathing, posture, diction, projection. Build a repertoire. Read music. Gain confidence. Much more.
Tracy O'Sullivan, B.M., M.M.,
Post Graduate Diploma/Voice
Soprano Soloist,
Private Voice Instructor
617-773-5587
tracyos@yahoo.com 12/24

New Puppy? Start right now!
Older dog? It's never too late.
Conveneint , private lessons.
Gift certificates available.
Guaranteed results. Gentle dog training 781-738-3160 12/11

FOR SALE

Recliner Chair/Matching Recliner Loveseat
Like new. Best offer.
Please call
617-773-6966 11/13

Wooden Combination Door
3'x7'
In Excellent Condition
617-479-4631 TF

SERVICES

YARD WORK CO.
• Lawn Mowing Service
• Three times a month or weekly service
• Expert hedge and bush trimming
• Over 12 years in business
FREE Estimate
Call Bill Fielding
617-471-6124 TF

Murphy Floor Sanding Co.
- Est. 1979 -
WOOD FLOOR SPECIALISTS
• **INSTALLATIONS**
• **SANDING & REFINISHING**
FREE ESTIMATES
617-328-3688
Fully Insured 11/13

LEONE REMODELING
Ceramic Tile, Hardwood Floors, Kitchens & Baths, Finish Carpentry, Deck Renewal, Pressure Washing
"Creative Ideas...Low PRices
Lic & Ins. 617-610-5528 1/22

BREATHE E-Z
Airduct • Carpet • Upholstery Cleaning • Sanitizing
Dryer Vent Cleaning
Guaranteed Work • Free Estimates
857-526-6252 617-773-6296 11/13

BEST CLEANING YOU'VE EVER HAD!
I will clean your entire home including dusting, vacuuming, bathroom, kitchen, floors, baseboards. Experienced and references. Call me at 617-308-1266 11/13

Handyman Available
to do carpentry work, replacement windows, frame & finish, basement, concrete, floors, sidewalks, snowplow, call John 617-669-9347 11/27

Live-In Elderly Companion Available
Prof. Women will provide help with light household chores, shopping errands in exchange for private room in your home. Call 781-843-6669 11/6

SERVICES

THE TURFMAN CO.
• *LEAF CLEAN-UPS*
• *LAWN MOWING SERVICE*
• *TRIM HEDGES & BUSHES*
• *POWER WASHING*
• *FREE ESTIMATES*
617-328-1221
Toll Free
1-866-TURFMAN TF

ORIGINAL HANDYMAN
NO JOB TOO SMALL
Free Estimates
Call 617-328-4199
In Business for 14 years 11/6

PAINTING AND HANDYMAN SERVICES
Interior & Small Exterior
I Call Fixes It All
Meticulous & Reasonable
David 617-288-6774 12/18

PIANO TUNING
Regulate - Repair - Evaluations
Jack 617-786-8224
781-964-2983
CERTIFIED PIANO TECHNICIAN 12/24

PLASTERING/PAINTING
Good Rates, Good References
Serving Quincy & surrounding communities for 25 years
Small Jobs No Problem
Blue Board Hanging
617-770-1174 cell: 781-964-4213 12/24

Les Young's Complete Handyman Services
All the Little Things
Carpentry, Painting, Window Repair & Replacement, Bathrooms, Tile Work, Cabinets, etc.
617-328-5855 1/1

RESIDENTIAL HANDYMAN
Repairs from A to Z
Interior & Exterior
No Job Too Large
No Job Too Small
Debbie 617-479-6384 11/13

SERVICES

ON CALL LAWN CUTS
Vinyl Siding
Decks & Additions
Gutters Cleaned
Masonry Repairs
Interior & Exterior Painting
Shrubs Trimmed
Yard Clean-up
Senior Citizen Discount
Handyman Repairs
Spring & Fall Cleanups
Call Mike after 6pm
Days: 617-201-1004
Eves: 617-328-7135
Licensed & Insured TF

Your South Shore Headquarters For Appliance Service & Parts For All Major Appliances

hta
hancock tv & appliance
115 Franklin Street
South Quincy • 617-472-1710

JUNK REMOVAL SOLUTIONS
We'll Save You Time & Money!
CLEANOUTS - Basements, Attics, Garages, Yards, Offices
REMOVALS - Appliances, Furniture, Bikes, Water Heaters, Construction Debris
DEMOLITION - Kitchen, Bath, Walls, Sheds, Garages, Fences, Stone Brick Walls
CALL BAY STATE SERVICES FOR A FREE ESTIMATE TODAY! DAN 617-293-1086 TF

3D Landscaping & Contracting
We Handle Both Residential and Commercial Accounts
Lawn Maintenance - Mulch - Loam
Yard Clean Ups - Fences - Masonry
Power Washing - Gutter Cleaning - Snow Removal
781-249-0876 - 24 hours service
PO BOX 692063, Quincy, MA 02269
WWW.3-DLANDSCAPING.COM TF

DeFrancesco Construction
Specializing In: **REPLACEMENT WINDOWS**
ROOFING - TRIM - GUTTERS - VINYL SIDING
Call Today for a quick, FREE Estimate or No Hassle Information
617-365-1444
30 Year Guarantee on All Workmanship
Fully Licensed & Insured MA Reg. #101376 TF

Final Pick
"Fast, Honest and Affordable"
Commercial & Residential
Fully Insured
John Marchioni
617.251.6242

Demolitions
Bathrooms • Sheds • Kitchens
Garages • Decks • Walks

Cleanouts
Attics • Basements • Garages
Offices • Yards

Removal
Furniture • Rugs • Appliances
Construction Debris • Brick & Stone
TF

The Quincy Sun

MAIL TO: THE QUINCY SUN, 1372 HANCOCK STREET, QUINCY, MA 02169
PAYABLE IN ADVANCE. Payment must accompany order.

INDEX
- ❑ Services
- ❑ For Sale
- ❑ Autos
- ❑ Boats
- ❑ For Rent
- ❑ Wanted
- ❑ Help Wanted
- ❑ Work Wanted
- ❑ Pets
- ❑ Lost & Found
- ❑ Real Estate
- ❑ Antiques
- ❑ Flea Markets
- ❑ Yard Sales
- ❑ Instruction
- ❑ Day Care
- ❑ Personal
- ❑ Miscellaneous

RATES
1 WEEK ❑ $5.75 for one insertion, up to 20 words, 10¢ for each additional word.
3-7 WEEKS ❑ $5.25 per insertion up to 20 words for 3-7 insertions of the same ad, 10¢ each additional word.
8-12 WEEKS ❑ $4.85 per insertion, up to 20 words, for 8-12 insertions of the same ad 10¢ for each additional word.
13 WEEKS OR MORE ❑ $4.5 5 per insertion, up to 20 words, for 13 or more insertions of the same ad 10¢ for each additional word.

❑ Enclosed is $ _____ for the following ad to run _____ weeks in **The Quincy Sun.**

COPY: _____

NO REFUND WILL BE MADE AT THIS CONTRACT RATE IN THE EVENT OF CANCELLATION.
DEADLINE: MONDAY AT NOON. PLEASE INCLUDE YOUR PHONE NUMBER IN AD.

Phelan Rolls, Gardner, Kelly, McCarthy Win

(Cont'd From Page 1)

Houghs Neck, was returned to the Ward 1 council seat he had held for 10 years from 1974 to 1983.

Kelly won the seat with a 268-vote margin over Quincy police officer Joseph Keegan, 32. Kelly's vote was 1,901 to Keegan's 1,633.

Veteran Frank McCauley, 71, making his last run, led the city council at-large field to win an eighth term.

Joseph G. Finn, 47, took the second spot for a second term. John E. Keenan, 39, was third to retain the seat he was appointed to fill after Finn Cahill left the council to become state treasurer.

McCauley's vote was 9,870, Finn 9,748 and Keenan 8,827.

School Committeewoman Jo-Ann Bragg, 48, trying to cross over to the city council, was runner-up with 7,310.

Jimmy Tsang, 26, the city's first Asian-American candidate, polled 6,654, just 656 behind Bragg. Robert J. Boussy, 48, trailed with 897.

McCauley, a four-term mayor with 30 years municipal elective office, said going into the election that this would be his final run.

"And, it is," he said. "I'm keeping my word on that."

Although elated over leading the at-large field, he said: "I would have been happy with third place, but we had a great group of people helping us. We have a city council in transition, and I think the people have shown they want someone on the council with experience and know how."

Ward 3 Councillor Kevin E. Coughlin, 48, had no trouble winning a second term, rolling by challenger John C. Cain, Jr., 58, with 82 percent of the vote. Coughlin's vote was 2,400 to Cain's 519.

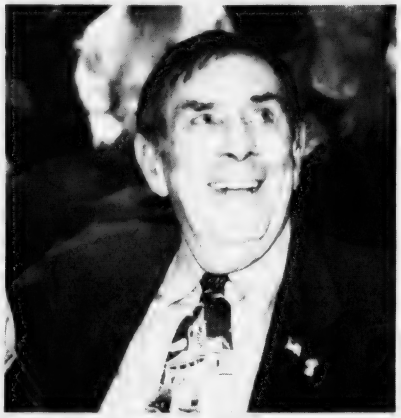

COUNCILLOR FRANK MCCAULEY is all smiles after topping the six-candidate councillor-at-large field in Tuesday's city election. *Quincy Sun Photo/Trish Bossart*

"I'm ready to jump back into whatever needs to be done," Coughlin said. "I will continue to maintain focus on public works projects for the ward and on fiscal issues. I think I played a significant role in keeping the city on an even keel. I will certainly work to keep the city moving forward."

Daniel Raymondi, 56, won an eighth term in Ward 2 and Douglas S. Gutro, 38, a second term in Ward 5, both without a challenger.

James H. (Jay) Davis, 38, was elected unopposed to the open Ward 4 council seat Bryan Connolly is leaving.

Raymondi's vote was 2,055, Gutro's 2,615 and Davis, 1,779.

"I'm very excited at the opportunity to serve the residents of Ward 4," Davis said. "I will continue to listen to the concerns of the neighbors. My plan is to try to hold neighborhood meetings to try to give more access."

Incumbent Linda K. Stice, 54, soared to the top spot in the school committee field piling up a strong 9,532 vote.

Elaine Dwyer, 48, won the seat she had been appointed to after Phelan became mayor two years ago, taking second place with 7,083.

David F. McCarthy, 42, director of security at General Dynamics in Needham, won the seat Christine Cedrone, vice chairwoman, is vacating. McCarthy was a surprise winner considering his sixth-place finish in the preliminary election seven weeks ago.

Brian H. Buckley, 52, was the runner-up with a vote of 6,445, followed by Theresa M. Lord-Piatelli, 46, chairwoman of the Quincy College Board of Governors with 6,176 and Ronald P. Iacobucci, 48, with 5,953.

"I am very pleased – this is the first time I've topped the ticket," Stice said. "I am extremely grateful for the trust that Quincy's voters have shown me. All of the candidates were very qualified and they all care about the kids."

Just 35.20 percent – 18,545 – of Quincy's 52,684 registered voters turned out to vote.

WARD 6 COUNCILLOR-Elect Alicia Gardner (far right) shares a moment with some of her family members in the Council Chambers of City Hall after winning the seat in Tuesday's election. With her are (from left) her father, Robert Noble; mother Gloria Noble and husband, William. *Quincy Sun Photo/Trish Bossart*

SIOBHAN FLYNN, 8, a third grade student at the Merrymount School, casts her ballot in the Kids' Vote mock city election Tuesday. On Election Day, the school is the polling place for Ward 1, Precinct 1. *Quincy Sun Photo/Trish Bossart*

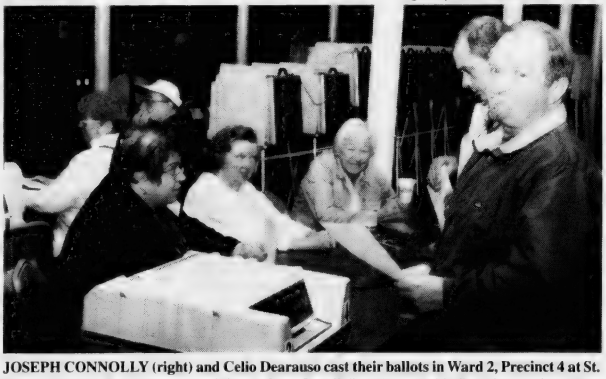

JOSEPH CONNOLLY (right) and Celio Dearauso cast their ballots in Ward 2, Precinct 4 at St. John's Church. For Dearauso, originally from Brazil, Tuesday was his first time voting. Election clerks seated are Dorothy McTiernan, Grace Steward and Alice Borden. *(Quincy Sun photo/Robert Noble)*

MWRA Pipeline Rehab Project Begins In Blue Hills Area

The Massachusetts Water Resources Authority (MWRA) will begin construction work in the Blue Hills Reservation this week to repair the 50-year old Southern Spine Water Mains supplying Quincy and Milton.

Phase one of the project includes the rehabilitation of 11,000 feet of pipeline from the Blue Hills Reservoir to Furnace Brook Parkway at Copeland St., scheduled over an 18-month period.

The pipes will be cleaned and lined with cement mortar. Underground work will take place approximately 15 access pits located largely in the Blue Hills Reservation with a few pits on or near Furnace Brook Parkway and at the rotary at Route 93. The rotary will not be used for staging or laydown, but work in existing water valves at this location is necessary.

For the next several months, work will occur in the Blue Hills Reservation only. While MWRA has a 100-foot wide easement for the pipeline in the Reservation, tree removal will take place only within a 150-foot wide buffer. The trees that have been sprouted and grown since the last clearing, will be removed over a two-week period. Work on Furnace Brook Parkway and at the rotary is not scheduled to begin until Spring, 2004.

'Fast Lane' Transponders Sign Up At City Hall Nov. 10

Quincy residents will be able to register for and pick up "fast lane" transponders for use on the Mass Turnpike Monday, Nov. 10, from 3 to 7 p.m. at City Hall.

Turnpike officials will be at the city clerk's office to provide assistance to those who want to sign up for the Turnpike Authority's electronic toll collection system.

Fast Lane is operational the length of the Turnpike and anywhere the E-Zpass is accepted in New York, New Jersey, Delaware, Maryland, Pennsylvania, West Virginia and, coming soon, Maine.

City Seeking Volunteers For Downtown Cleanup Day Nov. 15

The city is seeking volunteers to participate in a cleanup effort of the downtown area on Saturday, Nov. 15 from 8 a.m. to noon.

Termed "Quincy Renaissance," the volunteer effort will begin in the parking lot of the Thomas Crane Public Library, according to Health Commissioner Drew Scheele.

Volunteers will be asked to scour the downtown area for trash and debris. Trash bags and gloves will be supplied by the city, said Scheele.

The cleanup project is one of 26 recommendations put forth by the mayor's downtown task force.

"This is a small piece of the puzzle, but it is a necessary step toward making Quincy Center more attractive," said Scheele, a member of the task force who will take part in the cleanup day.

Thomas Largey, the mayor's executive secretary and chairman of the task force, said Mayor William Phelan would like to make the cleanup effort an annual event.

"The mayor assembled a very able group of business folks, city officials, neighbors and human service providers to advise him as to ways of making downtown Quincy a more secure and inviting destination for residents, visitors and shoppers," said Largey. "The mayor is pleased to implement this recommendation in the hope that it will become an annual event."

*****CAR-RT LOT**C-002
MEG MCMILLEN
303 BEALE ST
QUINCY MA 02170-3205

Quincy, Plymouth North Football Showdown Friday
Page 25

The Quincy Sun

Historic Quincy's Hometown Weekly Newspaper

VOL. 36 No. 8 | Thursday, November 13, 2003 | 40¢

A Gold Star Mother Remembers

GOLD STAR MOTHER Nellie Bourassa pays tribute to the American flag during the Veterans Day ceremony held at the Korean War Memorial. Story, other photos on Pages 3 and 23. *Quincy Sun Photo/Trish Bossart*

Lines Up More Than Enough Votes

McCauley Wins Council Presidency

By HENRY BOSWORTH

Veteran Frank McCauley will enter his 31st year in Quincy elective office as president of the city council.

Sources close to the behind-the-scene campaigning to succeed outgoing Daniel Raymondi said McCauley early this week lined up more than enough colleague votes to assume the presidency Jan. 5.

McCauley needed four votes in addition to his own. He reportedly has close to eight and his election in January could very well be unanimous.

McCauley, 73, has held every municipal elective office including mayor but the council presidency had eluded him until now.

Two other councillors — Kevin Coughlin and Douglas Gutro — who were interested in the presidency reportedly stepped aside and moved into the McCauley camp.

The council presidency is considered second in political power only to the mayor and a springboard, for some, to that office.

But McCauley won't be using it as a springboard. He has already been a four-term mayor and has no thoughts of returning to that office. He served from 1982 to 1989.

FRANK McCAULEY

This is his "last hurrah." When he completes the next two years in the council he will step into political retirement.

When it comes to public office, McCauley could say, "been there, done that."

Last week he was elected to his eighth city council term, topping the at-large field for his 15th city election victory.

He is the only person in Quincy's 114-year history as a city to hold all four municipal offices: mayor, councillor at-large, ward councillor and school committeeman.

As mayor, he served in the dual role of chairman of the school committee.

Coughlin, 48, and Gutro, 38, will be serving their second terms in the council. Coughlin turned back challenger John Cain to keep his Ward 3 seat. Gutro was unopposed for re-election in Ward 5.

Both have gotten off to impressive political career starts. And the feeling is that both are young enough to win the council presidency down the road.

Although McCauley will have 32 years in elective office when he retires he will not be the longest serving.

Dr. Nathaniel Hungtin holds the longevity record with 36 years service, all on the school committee.

McCauley has built a Jack Benny-like penny-pinching reputation as the council's fiscal watchdog. He is expected to continue in that role while running a tight ship as council president.

McCauley, because of his long service, was considered a sentimental favorite for the council presidency.

And now he will soon have that political feather in his cap.

(Cont'd on page 4)

From Quarry Hills Membership Fees

Council Approves Creation Of Fund For Streets, Sidewalks

By WILLIAM TRAYNOR

The city will have a dedicated revenue stream worth millions of dollars for the sole purpose of repairing the streets and sidewalks and upgrading aging DPW equipment, under a measure approved by the city council Monday night.

By an overwhelming 9-0 vote, the council signed off on Mayor William Phelan's proposal earmarking half of the funds generated from the Quarry Hills golf course to the repair of the city's streets and the purchase of new DPW equipment.

According to city officials, the measure will eventually generate millions of dollars for the purpose of repairing the city's streets and sidewalks and purchasing new equipment for the DPW.

The home rule petition, introduced by Phelan and amended by Councillor John Keenan, moves to the state Legislature and Governor Mitt Romney's desk for approval.

Thomas Largey, the mayor's executive secretary, said he expects quick approval of the measure.

"This is a great thing for the city," Largey said after the council vote. "The condition of the streets and sidewalks has always been one of the biggest issues for the citizens of Quincy, and now we have a dedicated revenue stream that will be used for the sole purpose of addressing that issue."

Earlier this year, the city renegotiated the lease with Quarry Hills Associates. As part of the new lease, the city is entitled to 10 percent of the club's gross revenues.

Under the renegotiated contract, Quarry Hills Associates has until 2007 to complete the project, which includes the construction of a clubhouse, banquet hall and athletic fields. The city is guaranteed minimum pay

McNamee To File For Ward 6 Council Recount

Brian McNamee, who lost the Ward 6 city council seat to Alicia Gardner by 26 votes last week, will ask for a recount.

McNamee said he will reluctantly file for the recount Thursday or by Friday's deadline.

Both he and Gardner have taken out recount petitions at the city Election Department.

Gardner did not indicate whether she will file her petition.

ALICIA GARDNER

BRIAN McNAMEE

"I have until Friday and I will make a decision in the

(Cont'd on page ?)

Hearing On Tax Classification Dec. 1

The city council will hold a public hearing on Monday, Dec. 1 at 6:30 p.m. to listen to the pros and cons of the tax classification for Fiscal 2004.

Classification is the percentage of the tax rate paid by business and industry compared to 100 percent of true valuation paid by residential owners.

State law permits the city to tax commercial property at 175 percent or residences, but most cities and towns choose not to tax business at the full rate.

■ Gas Spill No Threat, Says MassElectric - *Page 9* ■ 25 'Neat Neighbors' - *Page 16*

FAMILY OF VOTERS -- The Whalen family of Quincy – mother Michelle with daughters Kylie, 5, (left) and Lindsey, 7, helps her children cast ballots at St. Thomas Aquinas Hall in Houghs Neck during the Kids' Vote mock city election Nov. 4. The hall serves as the polling precinct for Ward 1 Precinct 5. *Quincy Sun Photo/Trish Bossart*

Mayor, School Committee Picks Same As Parents

Students' Vote Differently In Councillor-At-Large, Ward 1, Ward 6 Races

If the city's schoolchildren had their way, the next inauguration of the city council would look much different than what their parents envisioned.

During last week's Kids Voting USA program, students mirrored their parents' choices for mayor and school committee, but they diverged on their picks for the city council.

On Election Day, students went to the polls with their parents to cast ballots in their own ballot boxes. High school students were able to vote at their respective schools.

In total, 1018 students cast their ballots, "re-electing" Mayor William Phelan by a more than 3-to-1 ratio over challenger Joseph Newton. The final tally in the mayor's race was 747 votes for Phelan to 223 votes for Newton.

But students had a different vision for the makeup of the next city council. Councillor Frank McCauley, the top vote getter in the At Large race, was a distant fifth place with kids. Instead, Jo-Ann Bragg made the cut by finishing third in the kids' vote. Overall, the kids cast their ballots as follows: John Keenan – 624, Joseph Finn – 507, Jo-Ann Bragg – 368, Jimmy Liang, 339, Frank McCauley – 276 and Robert Bousy – 56.

In Ward 1, kids chose youth over experience, with Joe Keegan defeating Leo Kelly, 427 to 243 votes. Kelly beat Keegan in the actual race, however.

Students voted for Brian McNamee over Alicia Gardner in the Ward 6 race for city council. McNamee came out ahead by a mere 10 votes, beating Gardner 249 to 239. Gardner defeated McNamee by 26 votes in the actual election.

In Ward 3, kids agreed with their parents as incumbent Kevin Coughlin beat back a challenge from John Cain. Coughlin garnered 266 votes to Cain's 239.

The other Ward races saw the incumbents unopposed, with Ward 2 Councillor Dan Raymondi receiving 414 votes, and Ward 5 Councillor Doug Gutro picking up 437 votes. Ward 4 Councillor-elect Jay Davis garnered 450 votes.

In the school committee race, the students choices mirrored their parents', with David McCarthy, Linda Stice and Elaine Dwyer picking up the top three spots. McCarthy received the most votes, 473, with Stice getting 399 and Dwyer picking up 377 votes. Theresa Lord-Piatelli came in fourth with 355 votes, Brian Buckley finished fifth with 319 votes and Ronald Iacobucci came in sixth with 273 votes. In the actual race, Buckley finished fourth and Piatelli fifth, with Iacobucci duplicating his sixth place finish.

David McCarthy has seven children, five of which are adopted.

Kids Voting USA is a nation, non-profit nonpartisan organization that teaches students how to choose candidates and vote.

hair
color
wax
facials
cosmetics
manicures
pedicures

Searching for a new look...

Aura
SALON

1155 Hancock St., Quincy, MA 02169
617-773-2142
Ample Parking in rear Walk ins Welcome
Tues-Thurs 9-9, Fri-Sat 9-5

Best Burgers in Town

BREAKFAST
7 days a week
all day

Early American Restaurant
Since 1988
1054 Hancock Street, Quincy • 328-8225
Open Daily at 7am
HOUSE SPECIALTY - Our Famous Homemade Corned Beef Hash

GRAEBER, DAVIS & CANTWELL, P.C.
Attorneys At Law
A full service law firm located in Quincy Center

PERSONAL INJURY
• Auto Accidents
• Medical Malpractice
• Wrongful Deaths
• Slip and Fall

CRIMINAL LAW
• DRUNK DRIVING
• All Cases From Arraignment Through Trial
• Juvenile & Adult Cases

DIVORCE & FAMILY LAW
• Child Support
• Alimony
• Child Custody & Visitation

ESTATES & WILLS
• Wills & Trusts
• Estate Planning
• Probate Matters
• Guardianship

REAL ESTATE
• Buying and Selling Homes
• Reviewing Purchase & Sale Agreements
• Landlord/Tenant

617-745-6565
Call for a Free Consultation

Available 24 Hours, Seven Days a Week To Answer Your Questions
VISA
15 Cottage Avenue • 4th Floor • Quincy
MasterCard

"How sweet of you."

Bring a gift of chocolates from Phillips Candy House and you'll be very warmly welcomed this holiday season. Handcrafted in small batches from the finest, freshest ingredients, our chocolates have been a favorite since 1925. We also specialize in corporate gifts and baskets. Stop by today and pick up a free piece of fudge.

Phillips Candy House
818 Morrissey Blvd. Neponset Circle 1-800-722-0905 bostonchocolate.com

JOSEPH CHAISSON, 8, reads the names on the Korean War Memorial outside Veterans Stadium in Wollaston. The names of 38 Quincy men who gave their lives in the Korean War are engraved on the memorial.

GUEST SPEAKER THOMAS J. Hudner Jr. of Fall River, a retired US Navy Captain and veterans of three wars, makes remarks during the city's Veterans Day ceremony, held at the Korean War Memorial on Hancock St. Mayor William Phelan was among those in attendance. *Quincy Sun Photos/Trish Bossart*

Korean War Medal Of Honor Recipient Warns:

'Northeast Asia Is A Perilous Situation'

By COURTNEY PAQUETTE

Quincy veterans and other dignitaries gathered Tuesday at the Korean War Memorial to remember and reflect on the contributions of the country's veterans and honor those who served and continue to serve in the Armed Forces.

The annual Veteran's Day Parade, which marked the 50th anniversary of the end of the Korean War, started at Quincy College and, fittingly, ended in the ceremony at the Korean War Memorial on Hancock Street and Merrymount Way.

"The Korean War might be known as the forgotten war but it is the forgotten victory," said the keynote speaker, retired Navy Capt. Thomas Hudner, a veteran of World War II, Korea and Vietnam, who won a Congressional Medal of Honor in Korea.

The ceremony included the local unveiling of a commemorative Korean War stamp, depicting the Memorial in Washington covered with snow; and the award of high school diplomas to seven veterans who left school early to fight in the war.

Hudner recapped the Battle of Chosin Reservoir in North Korea, in which he won the Medal of Honor for his attempt to rescue a comrade trapped behind enemy lines.

"The battle was fought in almost unimaginable conditions," he said. Not only were the Americans outnumbered eight to one by the Chinese but they had to battle snows three feet deep and temperatures 30 below zero. The battle lasted 10 days.

"It typified most of the fighting that went on in Korea," he said, calling the war "every bit as savage as World War II and Vietnam. But people have forgotten — or never knew."

Hudner drew a parallel between the Korean War and the current situation in North Korea where Kim Il Jong threatens the use of nuclear weapons.

"Northeast Asia is a perilous situation that threatens the peace of Asia, if not the whole world," he said.

He highlighted the importance of defending freedom, adding, "Our cause is the cause of all mankind. When we fight for their liberty, we fight for our own."

Congressman William Delahunt, in his remarks, stressed the importance of honoring veterans through health care programs and funding, saying "the sad truth is we are not keeping our promises to our veterans."

"What is especially poignant is the disparity between words of love (for veterans) and our actions when the veterans come home," he said. "This does not reflect well on this nation. We are

(Cont'd on page 23)

Need A New Quincy Afghan?
Ask Deanna!

Now Featuring:
- *Abigail Adams*
- *John Adams*
- *John Quincy Adams*
- *plus several new features*

Now In Stock! Shipping Available. Phone Orders Accepted.

Phase II Jewelry & Gifts
"Home of the Original Quincy Afghan"
1361 HANCOCK STREET,
QUINCY, MA 02169 • 617-472-6618
Closed Sundays & Mondays www.phase2quincy.com

SUPREME
PIZZA
NOW UNDER NEW OWNERSHIP!
Daily Lunch Specials
$1.00 Off Any 10 inch bar style Pizza
With this coupon. Exp. 12/31/03
271 Quincy Ave., Quincy • 617-770-3880
Hours: Mon-Thurs. 11am-9pm,
Fri & Sat 11am-10pm, Sunday noon-8pm

"Is it too late for me to refinance?"
(The surprising answer? Probably not!)

If you just go by what you hear or read in the mainstream media, you might think that the refinancing "window" has slammed shut. But that's a simplification that's simply not true. **Here are the facts:** Mortgage rates are still bouncing around near 50-year lows. So if you want to refinance for whatever reason – to be mortgage-free before you retire, to pay for tuition, to consolidate other loans and debts or just to lock in a low rate before the window does close – you still have time. But possibly not much. So don't wait. Come see us or call 617-471-0750.

15-YEAR FIXED RATE
5.27% APR
As of 11/07/03
NO POINTS! A GREAT RATE!

COLONIAL FEDERAL SAVINGS BANK
"Your neighborhood bank!"

QUINCY: 15 Beach Street 617-471-0750 • 1000 Southern Artery (Residents only) 617-479-1430
HOLBROOK: 802 South Franklin Street 781-767-1776
EAST WEYMOUTH: Middle & Washington Streets 781-331-1776 • www.colonialfed.com

Some additional facts: Annual Percentage Rate (APR) applies to 1-2 family owner-occupied homes and assumes a maximum 80% loan-to-value and first mortgage position. A 15-Year loan would be repaid in 180 equal monthly payments of $8.04 per $1000 borrowed. This rate is effective as of 11/07/03 and may vary by property type, loan amount, credit-worthiness and loan-to-value ratio. Other rates & terms are available, including 10-Year and 20-Year loans. Please ask!

EQUAL HOUSING LENDER
Insured FDIC

The Quincy Sun

USPS 453-060
Published weekly on Thursday by
The Quincy Sun Publishing Co. Inc.
1372 Hancock St., Quincy, MA 02169
Henry W. Bosworth, Jr., *Publisher*
Robert H. Bosworth, *Editor*

40c per copy $18.00 per year by mail in Quincy
$22.00 per year by mail outside Quincy $27.00 out of state.
Telephone: 617-471-3100 471-3101 471-3102
Periodicals postage paid at Boston, MA
Postmaster Send address change to
The Quincy Sun, 1372 Hancock St., Quincy MA 02169

The Quincy Sun assumes no financial responsibility for typographical errors in advertisements but will reprint that part of an advertisement in which the typographical error occurs.

Moments in time

THE HISTORY CHANNEL

• On **Nov. 10, 1775,** the birth of the United States Marine Corps occurs during the American Revolution when the Continental Congress passes a resolution stating that "two Battalions of Marines be raised" for service as landing forces for the recently formed Continental Navy.

• On **Nov. 12, 1799,** Andrew Ellicott Douglass, an early American astronomer born in Vermont, witnesses the Leonids meteor shower from a ship off the Florida Keys. Douglass' journal entry is the first known record of a meteor shower in North America.

• On **Nov. 14, 1919,** Constance Frances Marie Ockleman, later known as Veronica Lake, is born in Brooklyn, N.Y. Lake, known for her "peekaboo" hairstyle, began appearing in films in 1939 under the name Constance Keane. She changed her name in 1941 and was soon a major Hollywood draw.

• On **Nov. 11, 1921,** exactly three years after the end of World War I, the Tomb of the Unknowns is dedicated at Arlington Cemetery in Virginia during an Armistice Day ceremony presided over by President Warren G. Harding.

• On **Nov. 16, 1960,** actor Clark Gable, best known for his role as Rhett Butler in "Gone with the Wind," dies at age 59. His last film, "The Misfits," was released after his death and before the birth of his only child, John Gable.

• On **Nov. 13, 1970,** tidal waves and storm surges strike the shores of the Ganges Delta, wreaking lethal damage on the people of East Pakistan (now Bangladesh). The 100-mph tropical cyclone killed an estimated 500,000 people in the 20th century's worst disaster by cyclone.

• On **Nov. 15, 1984,** "Baby Fae," a month-old infant who had received a baboon-heart transplant, dies at Loma Linda University Medical Center, 14 days after receiving the transplant.

© 2003 King Features Synd., Inc

QUINCY ANIMAL SHELTER
56 Broad Street, Quincy • 617-376-1349
quincyanimalshelter.org • qasadopt@aol.com
ADOPTION HOURS
THURSDAYS 5:30 - 8:30 pm;
SATURDAYS 10 am - 4 pm
SUNDAYS 11am - 2 PM or by appointment
www.quincyanimalshelter.org
Adoption fees include initial vaccinations and Spay/Neuter as needed. 100% volunteer run, new volunteers always needed.
FOR LOST or FOUND ANIMALS call
CITY OF QUINCY ANIMAL CONTROL at 617-376-1364.

DOGS Available for Adoption

CLYDE 1 1/2 y.o. Pit mix, male. Loves longs walks on the beach and to play ball. Would do great in an adult home as an only pet. Knows his basic commands, willing to learn more.
JERSEY: 1 y.o. black and tan female Shepherd/Pit mix, good with children and other dogs. A little shy and scared at shelter.

AVAILABLE CATS

TREVOR (loves to talk to you) - Info to follow.
GAHNI (loves to sit in a sunny window) - Info to follow.
HONEY (big fluffy orange cat) - Info to follow.
ROMEO: 5 y.o. all black neutered male, DSH, FIV+. Brought to VCA by a Good Samaritan because he had hurt his leg.
MIDNIGHT: 1 y.o. DMH black spayed female. Good around other cats, affectionate, playful, very active, litter box trained.
QUINCEY: 1 y.o. DMH tiger spayed female. Was abandoned in a crate outside the shelter.
BRYCE: 4 y.o. DSH black and white neutered male. Good with other cats, litter box trained. Not good around dogs.
DEIDRE: DMH black and white spayed female. Litter box trained, tad on the shy side. Needs some patience, quiet place.
JENNA: 9 y.o. black female, DSH. Good with other cats.
BINNEY: 2 y.o. black and white DSH with black stripe down center of face. Good with other cats.
Call for KITTENS available on Saturdays: 617-376-1349.

Sunbeams

By Henry Bosworth

The Council Presidency And . . .

(Cont'd From Page 1)

❑

DAN RAYMONDI, council president the past two years, was not a candidate for another term. Under council rules, the president is limited to two one-year terms.

RAYMONDI

But that was not always the case.

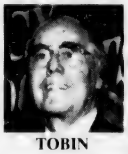

TOBIN

Arthur Tobin served a record eight one-year terms from 1970 to 1977. And for him, the presidency was a springboard to the mayor's office. He challenged and defeated incumbent Joseph LaRaia that final year as president.

❑

WHEN IT COMES to commitment loyalty there has never been anything like the vote in 1962.

That was the year Charles Shea was elected council president and John Quinn could have.

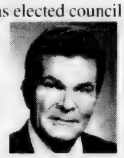

QUINN

Quinn had pledged his vote early to Shea. And when it came to the actual voting at the council's organizational meeting, Quinn found himself Shea's rival.

The nine councillors voted in roll call alphabetical order — as they do today — with Quinn being the last because his name started with a "Q."

By the time the vote got to Quinn, he and Shea were tied at 4-to-4. All Quinn had to do was vote for himself and he would be the council president.

Temptation may have been there but loyalty was much stronger. Quinn said he had committed to Shea and voted for him, making Shea — and not him — the council president.

It took awhile after that but Quinn, who died in 1986, eventually became council president in 1978 — 16 years later.

❑

ELAINE DWYER and David McCarthy walked off with the "comeback" honors in last week's city election.

DWYER

McCARTHY

The two had finished fifth and sixth in the school committee field in the September preliminary runoff and looked like they might be out of the running.

But both stepped up their campaigns and came back strong to take the second and third sports behind front-runner Linda Stice.

STICE

Stice had to be elated over topping the field for the first time with an impressive vote of 9,532.

But Dwyer and McCarthy must have been just as pleased with their comeback performances.

Dwyer had been elected at a city council-school committee joint convention to complete William Phelan's term after he was elected mayor two years ago. Now she has won the seat on her own in a city-wide election. Her vote was 7,083.

For McCarthy, who took the seat Christine Cedrone is leaving, it was victory in his first run. His vote was 6,911 only 172 behind Dwyer.

❑

IT WAS A sentimental election night for Alicia Gardner who (pending a recount) will be Quincy's first woman councillor in 10 years and only the fourth in 114-year history as a city.

GARDNER

TOLAND

Gardner was a close friend and supporter of the late Patricia Toland, the last woman to serve in the council.

There were some tears mixed with the smiles at the victory get-together at the Adams Inn. Among those there were Pat Toland's three children, Liz Bates, John and Brendan Toland and longtime friends such as former School Committeewoman Mary Collins.

"Pat was my role model and friend," said Gardner, who had worked in her campaign right out of high school.

She was elected to an at-large seat in 1981 and re-elected to five terms, serving as council president in 1988-89, the only woman ever to hold that post. She left the council in 1993 to become assistant city clerk. She died in 1994.

Edna Austin was the first woman councillor elected in 1943 and served 15 years at-large under both the Plan A and Plan E city charters. She died in 1979 at age 93.

Joanne Condon Walsh was the second woman elected, winning the Ward 6 seat in 1978.

Gardner and Walsh are friends and Gardner says she is pleased to follow Walsh as the second woman to hold the Ward 6 seat.

Walsh served eight years, leaving in 1985 to unsuccessfully challenge incumbent Frank McCauley for the mayor's office.

Public Hearing Dec. 3 On Proposed Smoking Ban

The city council will hold a public hearing on the city's proposed smoking ban on Wednesday, Dec. 3 at 7:30 p.m. in the council chambers.

In June, Health Commissioner Drew Scheele proposed an ordinance making all city workplaces smoke-free, including places people go to eat or drink.

But the council put off the issue in anticipation of passage of a statewide ban. Prospects of a statewide ban, however, remain unclear at this time.

Ward 4 Councillor Bryan Connolly pushed for the Dec. 3 hearing date, saying the council should address the issue sooner rather than later.

Employers or businesses violating the proposed ban would be hit with substantial fines, according to the measure.

A $100 fine would be given for a first offense. A second violation within 24 months of the first would result in a $500 fine. Three or more violations within 24 months of the second would result in a $1,000 fine.

Each calendar day represents a separate violation, Scheele said. As a result, the fines could pile up in a hurry.

Various city departments – including police, fire, inspectional services and health – would enforce the ban.

We need you.
WE'RE FIGHTING FOR YOUR LIFE
American Heart Association.

Scenes From Yesterday

THIS IS A 1910 real photo postcard view of the square at the end of Sea Street in Houghs Neck. The view is from the Quincy Yacht Club. Nothing in this scene exists today. The yacht club building had just been moved over the water from this location on the right. The construction materials on the right were being used to build a two-story addition on the back of the club. Arthur Dunham's store and the post office were at the Moxie sign in left center. Norteman's Pavilion I right center was famous for their shore dinners that included locally caught clams, oysters, fish and lobsters. The site of Norteman's is now the club's parking lot at the foot of Sea Avenue that goes up Great Hill to the right.

From the Collection of Tom Galvin

READERS FORUM

Would Like Granite Ball Back At City Hall

In the Sun's Oct. 16, 2003 "Scenes From Yesterday," there was a remarkable 1920s photo of the *Quincy Granite Gazing Ball* located so majestically in the city center.

The article states that "the highly polished ball of beautiful dark blue Quincy granite attracted everyone who passed by it."

Maybe 60 years ago someone thought it made sense to move it to a now-inaccessible traffic rotary. But if the Gazing Ball attracted everyone who passed by it once, it might do it again; and with a desperate need to increase Quincy's tourism dollars, such a thing back downtown might help peak their interest.

Jim Mileski
55 Botolph St.
North Quincy

Advisory Group Asks City To Look Into Canada Prescription Plan

At its meeting on Nov. 4, the Insurance Advisory Committee voted unanimously to request the city to investigate a voluntary plan to purchase prescription drugs from Canada in a "mail away" program.

The city of Springfield has the only government importation program offered to their active and retired employees. The cities of Boston, Cambridge and Brockton are also investigating their involvement for a similar move.

The states of Minnesota, Illinois and Iowa and the commonwealth of Massachusetts are also pursuing the idea more vigorously. All of the above are attempting to save large amounts of money for both the government agency and also the participating employee or retiree.

At the present time the programs have been declared "illegal" under present law. The main argument against is the oversight by The Federal Drug Administration on foreign imported Rx's. It has been reported that the approval of prescription drugs in Canada are tightly controlled by the Canadian Government and the process sometimes takes almost a year or longer for acceptance.

The major drug manufacturers in the United States have reacted to the issue by limiting shipments of prescription drugs to Canada in order to serve Canadian citizens only. They are, in effect, attempting to "stonewall" the Canadian Rx mail away programs. Current newspaper articles have indicated there is a possible 40 to 50 percent saving by purchasing the prescription drugs in Canada.

The Senate and the House of Representatives in Washington are taking a hard look at changing the laws and regulations in this regard.

Stephen Moynihan
Member, Quincy Insurance
Advisory Committee

The Battle Of The Bulge Monument

I was dismayed to read in your paper, Henry Bosworth's article, Aug. 28, of veteran Elmer Fagerlund's insensitive objection to the Battle of the Bulge monument dedicated in McIntyre Park.

Although he says he is a veteran of the "Bulge," his objection smacks of "sour grapes," most likely because he, being a resident of Quincy, had no part in the planning of either the reunion or placing of the monument in Quincy.

It may surprise Mr. Fagerlund to know that there are 65 chapters of the VBOB nationwide, many of which have dedicated monuments in cities where they exist, including: Staten Island, N.Y.; Ft. Monmouth, N.J.; Valley Forge, Pa.; Arlington, Va.; Orlando, Fla.; Texas, Akron, Ohio; San Francisco, Calif.; St. Louis, Mo.; Wisconsin, Ft. Monroe, Va.; Tucson, Ariz.; Hyannis, Mass.; and most recently Worcester, Mass. Oct. 11, bringing three monuments in number in the commonwealth.

There has never been one objection to the VBOB monuments placed in these communities — only plaudits of the veterans. "The Bulge," labeled a "battle," was more like a war in itself and should be memorialized as such. Over 1 million men participated on both sides. We shall continue to place monuments in the cities and towns across our proud nation.

John E. McAuliffe
President
Cent. Mass. Chapt. 22
VBOB, Worcester

SUBSCRIPTION FORM

FILL OUT THIS SUBSCRIPTION BLANK AND MAIL TO

The Quincy Sun

1372 HANCOCK STREET, QUINCY, MA 02169

NAME _____

STREET _____

CITY _____ STATE _____ ZIP _____

CHECK ONE BOX IN EACH COLUMN

[ ] 1 YEAR IN QUINCY $18.00

[ ] 1 YEAR OUTSIDE QUINCY $22.00 [ ] CHECK ENCLOSED

[ ] 1 YEAR OUT OF STATE $27.00

Quincy's Yesterdays

Teachers Seek $500 Increase

This Week
1946
57 Years Ago

The 400 members of the Quincy Teachers Association asked the School Committee for a permanent raise of $500 a year, retroactive to Sept. 1. The current median salary of the teachers was about $2,400.

The formal request was made to the School Board by a committee composed of Miss Elizabeth Lawrence, David Meaney, Miss Bernice Stiles and Felix Cutler.

They pointed out that the cost of living had risen 45 percent since 1941 when the median teachers' salary was about $1,900.

TAX HIKE COMING

Mayor Charles A. Ross said the Quincy tax rate probably will go up in 1947 for the first time in five years.

The rate had been pegged at $30 since 1943.

The mayor said the big reason for the predicted increase was a general pay raise given to 1,800 city employees.

But City Councillor Carl W. Anderson charged that the rate hike was not really necessary.

He recommended several ways to save money by streamlining the city government, including combining the offices of tax collector and treasurer.

RUTH GORDON DAY

The city was planning a "day" Nov. 19 for Ruth Gordon, who left her home in Wollaston 32 years ago to seek and find success on the stage.

Among the visitors expected to arrive with her by train at Wollaston station were members of the cast of her latest play, "Years Ago," including Frederic March, Florence Eldridge and Garson Kanin.

They were to be drive to Quincy Square in a cavalcade of 1914 automobiles, commemorating the year in which Ruth Gordon Jones was graduated from Quincy High School.

QUINCY-ISMS

The United Nations General Assembly was considering a site in the Blue Hills as a permanent home for the UN after being rejected by Westchester County, N.Y. . . Commander John J. Morley, Jr. was making plans to initiate 60 new members into the Squantum Legion Post. . . "Bad Bascomb," starring Wallace Beery and Margaret O'Brien was playing at the Lincoln Theater, Quincy Point, where Old English ovenproof breakfast sets were given free to ladies. . . Grand Conductress Ida Allen Hibbard was the guest of honor at the 29th birthday celebration of the Wollaston Order of Eastern Star at the Legion home. . . Cpl. Corado Menehi of 230 Liberty St., South Quincy, was stationed with the Army's Task Force Frigid testing winter equipment at Ladd Field, Fairbanks, Alaska. . . E. Leo Madden was director of the minstrel show given by St. John's Parish at the Pollard School. . . Andy Carlson was at the piano Sunday through Thursday nights at the J and J Cafe, 80 Copeland St., West Quincy. . . Deputy Fire Chief Thomas F. Gorman escaped serious injury when he fell down a smoke-filled stairway while fighting a fire at 96 Centre St., West Quincy. . . Joseph Watson played the role of "Naughty Marietta" at North Quincy High School. . . The Town Food Mart, 1626 Hancock St., had hamburger for 54 cents a pound, T-bone steak for 65 cents a pound and rib road for 45 cents a pound. . . Several Japanese officers went on trial in Tokyo for the execution of Aviation Machinist's Mate Joseph W. Vendetti of 21 Wibird St., Quincy, whose plane crash landed off the Philippine Islands in January, 1945. . . Mrs. Emile Ferguson was elected master of the Granite City Grange. . . Asst. Dist. Atty. Myron N. Lane spoke on his role in the Dachau war crimes trials at a meeting of the Quincy Women's Republican Club. . . Charlie Sacchetti was the star as the undefeated South football team beat North 19-0 to win the Junior High School championship. . . Mr. and Mrs. John Gordon of 192 Atlantic Ave., North Quincy, observed their 60th wedding anniversary with congratulations from Pope Pius XII and President Harry S. Truman. . . A newly formed independent union defeated the Brotherhood of Shoe and Allied Craftsmen in a bargaining election at Slax Footwear Co., North Quincy. . . John J. Quinn was elected president of the St. John's Holy Name Society. . . Mayor Ross, Fire Chief William J. Sands, Tax Collector Fred C. Small and City Engineer Gerhard F. Schafer sang as a quartet at the reopening of the Winfield House, 853 Hancock St.

Arts & Entertainment

NQHS Drama Club To Present 'Telling Wilde Tales'

The North Quincy High School Drama Club will present its fall production, "Telling Wilde Tales," this month in the Black Box Theatre.

The 7:30 p.m. performances will be held Nov. 14, 15, 20, 21 and 22 and the 2 p.m. performances will be given Nov. 16 and 22.

"Telling Wilde Tales" is based on five Oscar Wilde fairy tales examining friendship, love, loss, sacrifice and human compassion, adapted for the stage by Jules Tasca.

Tickets at $8 for adults and $5 for students and senior citizens can be reserved by calling the Drama Club office at 617-984-8998.

Squantum 4th Of July Committee To Hold Fund-Raiser Saturday

In preparation for Squantum's 97th annual 4th of July Parade, the committee will hold an 80's fundraiser theme dance.

The event will be held Saturday, Nov. 15, from 7 p.m. to midnight at the Robert I. Nickerson Post, 20 Moon Island Road, Squantum.

Tickets are $10 per person and can be purchased at the door.

Period dress is not a requirement.

For more information call Kim Shepherd at 617-328-9824.

Senior Stay-Out Meeting At North Quincy

North Quincy High School will hold a Senior Stay-Out meeting Tuesday, Nov. 18, at 7 p.m. in the Trophy Room at NQHS.

Parents of freshmen, sophomores and juniors are especially needed to volunteer to work at the all-night event which takes place after the Senior Prom.

All North Quincy seniors, whether they attend the prom or not, will be invited to attend the Senior Stay-Out, an all-night, substance-free party.

The Stay-Out offers seniors food, fun and a safe place to spend the night, all at no cost to the student.

For more information, call Jean Mackey at 617-479-9084 or by e-mail at Rngmstr25aol.com.

'Evening Of Inspiration, Comedy' Nov. 28

Louise DuArt To Perform For Quincy High Performing Arts

Louise DuArt, a 1968 graduate of Quincy High School, and nationally known comedienne and impressionist, will return to her hometown Friday evening, Nov. 28 for a fundraiser to support the Performing Arts programs at Quincy High.

"An Evening of Inspiration and Comedy" is planned for Friday, Nov. 28 at 7:30 p.m. in the Lloyd Hill Auditorium at Quincy High School.

Tickets for the show are $15 ($10 for seniors) with all proceeds going to the Performing Arts Programs.

DuArt will perform with her husband and author SQuire Rushnell in their nationally acclaimed show "An Evening of Inspiration and Comedy." Louise is currently touring the country with Tim Conway and Harvey Korman in the hit show "Together Again," and is also seen nationally hosting the popular talk show "Living the Life" on the ABC Family Channel.

Returning to her alma-mater, Louise will join up

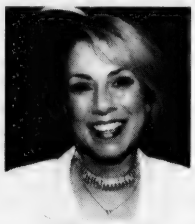

LOUISE DuART

with Jack Raymer, her former classmate and advisor to the Performing Arts program at Quincy High. Over the past eight years they have joined together to raise money to assist the more than 200 students involved in the many programs of the Arts which are often the first to be eliminated in difficult financial times.

"Louise has been tremendous in coming back to Quincy High to give back in not only assisting the students but sharing with the people of Quincy her amazing talents," Raymer said.

The association has also set up a scholarship in Louise's name that has given out over $7,000 to students going on to college to excel in the Performing Arts.

For ticket information, contact Raymer at Quincy High School, 617-984-8813.

"It will surely be a great evening of entertainment for all of Quincy to enjoy," Raymer added.

Science Presentation At Snug Harbor School Thursday

The Snug Harbor Community School will host an in-school science presentation on the "Mr. Magnet Program" today (Thursday).

The program is a lecture and demonstration on the principles of magnetism and electricity.

MIT technical supervisor Paul Thomas, known as Mr. Magnet, brings a truck-load of entertaining, educational demonstrations and experiments to the classroom to show students that science is not an inaccessible topic, but a source of fascination and fun.

A highlight of the visit is the largest Van De Graaff generator ever to visit local schools. Students will use the machine to discharge electricity, creating lightning-like displays.

Second, third and fourth-grade students will attend the one-hour presentation in the school gymnasium. The first presentation will run from 9 to 10 a.m. and the second from 10:15 to 11:15 a.m.

Each student, as well as the Snug Harbor PTO, contributed to support this presentation. The Mr. Magnet program directly correlates with the science curriculum frameworks.

Mr., Mrs. Edward Mulkerrins Parents Of Daughter

Edward and Noreen Mulkerrins of Quincy are the parents of a daughter, Brenna Eileen, born Nov. 1 at Brigham and Women's Hospital in Boston.

Grandparents are Thomas and Una Halloran of Quincy and John and Eileen Mulkerrins of the Aran Islands, County Galway, Ireland.

Did you know that New England's Biggest Holiday Show is right here in QUINCY?

at the

QUINCY DINNER THEATRE

1170 HANCOCK STREET
at the Masonic Building

For 15 years, audiences and critics have been raving over the joy, spirit, love and laughter...

This year, it's the all new

MUSICAL HOLIDAY PARTY 16

No matter how small or how large your party - our delicious dinner and Holiday Party will make your holiday get together unforgetable!

14 PERFORMANCES IN DECEMBER!

5-6-7-9-11-12-13-14

16-17-18-19-20-21

11 Evenings!		3 Sunday Matinees!	
6:15-7:00	Social Hour	1:15-2:00	Social Hour
7:00	Dinner	2:00	Dinner
8:30	Show	3:30	Show

CALL NOW FOR BEST SEATING!

781-843-5862

Quincy Community United Methodist Church presents

Miracle On Beale St. Christmas Faire

Saturday, November 15, 2003
9:00am to 3:00pm
40 Beale Street, Wollaston

• Crafts Jewelry • Baked Goods
• White Elephant Sale • Lunch • Book Sale
• Knitted Items • Silent Auction
Something For Everyone!

For more information, call (617) 773-3319

BRIDAL DIRECTORY

FLORISTS

FLOWERS by HELEN
367 BILLINGS ROAD
WOLLASTON, MASSACHUSETTS 02170
Flowers For All Occasions *Specializing in Weddings*
617-471-3772
Certified Wedding Consultants

Quint's House of Flowers
Family Owned & Operated since 1919
761 SO. ARTERY, QUINCY
617-773-7620

JEWELRY

LeColson Fine Jewelry
Quality and Integrity a Tradition
The Coletti Family: Al - Dave - Mark
795 HANCOCK ST., (Hancock & Clay Sts.) 617-786-7942
Handicapped Accessible

JUSTICE OF THE PEACE

DENIS F. TARDO
JUSTICE OF THE PEACE
617-905-7254

RELIGIOUS ITEMS

Unity Candles *Rosary Beads*
RELIGIOUS ARTICLES — CREEDS CROSSING — BOOKS • GIFTS MUSIC • BIBLES
25 BEALE STREET
Mon - Sat 9:30am -6:30pm
WOLLASTON
(617) 471-0990

VIDEO

Wedding and Event Video
• *DIGITAL QUALITY*
• *AFFORDABLE RATES*
• *CALL NOW FOR BOOKING*
MIKE HUARD VIDEOGRAPHY
781-331-1424
www.mikehuard.com

MEAT RAFFLE

EVERY SATURDAY AT 1PM
QUINCY LODGE OF ELKS
254 QUARRY STREET
OPEN TO THE PUBLIC
21 YEARS AND OLDER

- *7 TRAYS OF ASSORTED MEATS*
- *7 SECOND PRIZES*
- *7 DOOR PRIZES*
- *2 MONEY TRAYS*
- *1 COMEBACK PRIZE*

FREE REFRESHMENTS

SOCIAL

ESTHER GIZZARELLI

Esther Gizzarelli To Celebrate 100th Birthday Sunday

Esther Gizzarelli, who retired twice, once as a Quincy teacher and again as a Visiting Nurse, will be honored on the eve of her 100th birthday, Sunday, Nov. 16, from 2 to 4 p.m. at the William Rice Eventide Home, 215 Adams St.

She was born in Brockton Nov. 17, 1903.

Gizzarelli taught at Quincy's former Central Junior High School for 43 years until her retirement in 1969; then she became a volunteer two days a week at the Quincy VNA until her second retirement in 2000 at the age of 96.

She lived with her mother in Wollaston for many years and moved into the Rice Eventide Home, where some of the residents are ex-Quincy school teachers and some members of the staff are her former pupils, a year ago.

The birthday party was organized by Mary Cuthbert, a friend who worked with Gizzarelli at the VNA. Former students, teachers, and friends have been invited to the party, which will feature a large birthday cake and some music.

Wollaston Garden Club Evening Division To Meet

The evening division of Wollaston Garden Club will meet Wednesday, Nov. 19, at 7 p.m. in Wollaston Congregational Church, 48 Winthrop Ave.

Guest speaker will be Mary Huntoon, who will instruct members on techniques of designing holiday evergreen arrangements.

Mr., Mrs. Joseph Keegan Parents Of Son

Joseph and Michelle Keegan of Quincy are the parents of a son, Robert John, born Oct. 22 at Brigham and Women's Hospital in Boston.

Grandparents are Robert and Karen Sylvia of Marshfield and John Keegan of Sarasota, Fla.

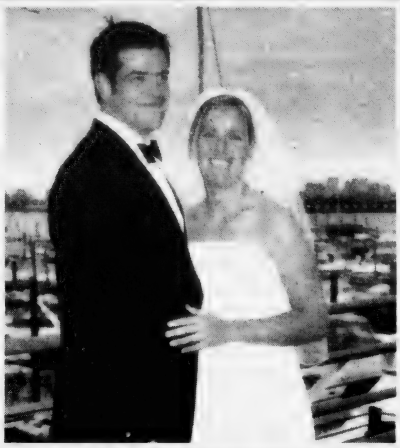

MR. and MRS. CHRISTOPHER DONATIELLO

Patricia Feeney Wed To Christopher Donatiello

A reception at Siro's on Marina Bay followed the recent wedding of Patricia Ann Feeney of Quincy, and Christopher Mark Donatiello of New York. The Rev. Monsignor Robert P. Deeley performed the ceremony at St. Ann's Church.

The bride is the daughter of William and Jean Fenney of Wollaston. The groom is the son of Nicholas and Madelyn Donatiello of New Jersey.

Kathleen Farris was Matron of Honor for her sister. Kendra Farris and Jesse Farris, nieces of the bride, and Katie Donatiello, niece of the groom served as flower girls.

Guy Donatiello was his brother's Best Man.

Alexander Kisper, nephew of the groom was ring bearer.

The bride is a graduate of North Quincy High School and Catholic University. She is employed as a business trader.

The groom is a graduate of Oklahoma University and is employed by Charmer Inc.

After a wedding trip to the Verdish Virgin Islands, the couple are living in New York, NY.

Catholic Women's Club Mass For Deceased Members Friday

The Catholic Women's Club of North Quincy will attend a Mass in memory of deceased members Friday at 6:30 p.m. in the chapel at Sacred Heart Church.

The meeting will follow at 7:50 p.m. in the Sacred Heart School Hall. Kate Shannon, first vice president, will conduct a business meeting. Plans for the Christmas fair will be discussed.

A representative from DOVE will be the speaker. Co-chairwomen for the evening are Jane Timilty and Priscilla Langille.

STEPHEN 'PETER' and ANN SCHEELE

Peter, Ann Scheele Honored On 50th Anniversary

About 140 family members and friends crowded into the North Quincy Knights of Columbus Hall to celebrate the 50th wedding anniversary of Mr. and Mrs. Stephen "Peter" Scheele of Quincy and Scituate.

Peter Scheele and the former Ann Marnon were married Oct. 10, 1953, at St. Paul's Church in Hingham. He is retired from Quincy Hospital and the MBTA, she from the Quincy Public Schools as purchasing agent.

The blessing on their 50th anniversary was given by the Rev. James Seymour of St. Mary's of the Nativity Church in Scituate with the help of their son, Gerald.

Since their retirements, they have enjoyed traveling to Ireland, Great Britain, the European continent, Australia, New Zealand and the Caribbean. They spend three weeks in Aruba with family and friends every year.

Both are members of the Quincy Retiree Association, where Mrs. Scheele is secretary, and both volunteer at the South Shore Association for Retarded Citizens in Weymouth and for Special Olympics.

They are the parents of six children and four grandchildren.

Their children and their spouses include Beth and Paul Barbadoro of Braintree, Stephen and Kem Scheele of California, Andrew and Karen Scheele of Quincy, Matthew of California, Sarah and Michael Sample of Braintree, Gerald Scheele of Scituate and daughter-in-law Mimi Scheele of Milton.

Their grandchildren are Theresa, Michael and Carolyn Barbadoro of Braintree and Abby Scheele of Milton.

Amanda Bagarella On Dean's List

Amanda L. Bagarella of Quincy was named to the Dean's List for the spring semester at Emmanuel College in Boston.

$ ALWAYS BUYING $
NEW & OLD
TAJ
COINS
and
STAMPS
9 Maple St.,
Quincy, MA 02169
479-1652
Complete Line of Supplies
Free Estimates

2003 St. Ann's School
CHRISTMAS FAIR
Saturday, Nov. 29, 2003
10am-4pm
St. Ann's School Hall, Wollaston
Gift Baskets Galore • Many
Crafters Raffles • White Elephant
Silent Auction 10am-2pm
Games & Children's Workshop
Food & Fun For Everyone!
Admission $1 - under 14 FREE!

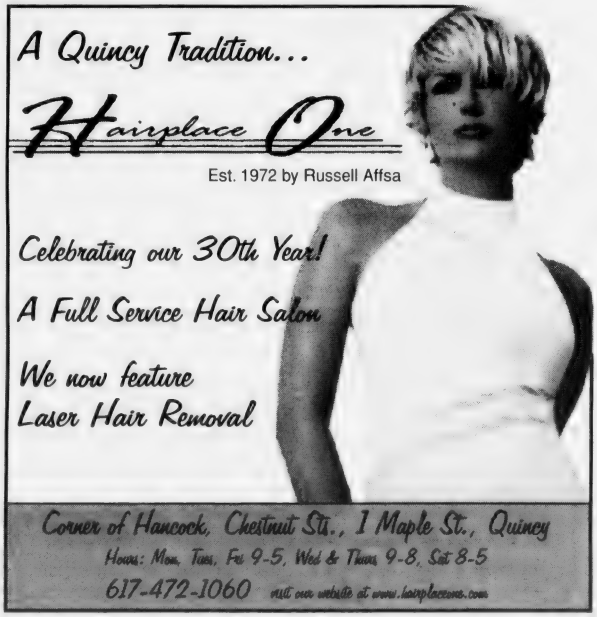

Wollaston Garden Club To Learn About Moldova

Members of the Wollaston Garden Club will have an unusual opportunity to learn about the former Soviet republic of Moldova Thursday, Nov. 20, at 11:45 a.m. at the Wollaston Congregational Church, 48 Winthrop Ave.

The speaker will be club member Anneli Johnson, who traveled and studied in Moldova. She will present a slide lecture on the tiny European country of forests and farmland.

Hostess for the meeting will be Linda Dellacroce and the autumn floral arrangement will be designed by Fran Gould.

QHS Class Of 1983 Reunion Nov. 28

The Quincy High School Class of 1983 will hold its 20th anniversary reunion Friday, Nov. 28, from 7 p.m. to 12 midnight at the Sons of Italy Hall on Quarry Street.

Cost is $30 per person or $50 per couple.

For more information, contact Rick Murray at 781-607-1925.

Seniors Offered Day Trip To Forest Park Lights

The Council on Aging is offering seniors a trip to Forest Park in Springfield Thursday, Dec. 4, for a day of Hawaiian entertainment and Christmas shopping.

The cost is $65 per person and the trip will leave the parking lot at Marina Bay in back of the red brick buildings on Victory Road at 9:30 a.m. and return at 9 p.m.

Trippers will dine at the Hu Ke Lau Restaurant amid running waterfalls, giant banyan trees, lobster pounds, aquariums and caverns of Mount Fuji.

Entertainers will perform the flaming fire dance and other dances in the spirit of the island of Hawaii.

Time for shopping at the Holyoke Christmas Tree Shop will be followed by a three-mile evening drive through Forest Park to view New England's largest display of Christmas lights.

To register, call Dorothy Dow at the Council on Aging, 617-328-1508.

Elderly Models Rally Against Osteoporosis At Fashion Show

The fashion show at the Quincy Marriott was like a thousand other fashion shows but for one small difference.

The models ranged in age from 42 to 85.

They were patients, friends and staff at Granite Medical, which organized the show to call attention to the risks, prevention and treatment of osteoporosis.

As the models walked the length of the ballroom, Maria Walty, general manager of Talbots in South Shore Plaza, which provided all of the clothing, described the details of the outfit.

Cecilia Mullen, a nurse practitioner at Granite Medical, provided a background on each model and gave an overview of osteoporosis, a thinning of the bones that is experienced by one out of two women over 50.

Bone density scans were offered at the show and fashion experts from Talbots demonstrated scarf tying techniques.

The event, the first in this year's Granite Medical educational seminar series, was made possible through a grant from Procter & Gamble and Aventis.

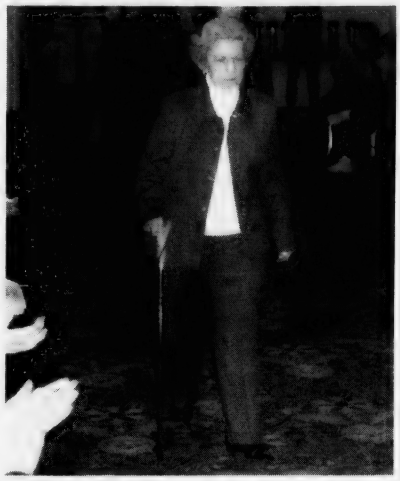

SALLY ATTARDO, 85, leads the line of models at Granite Medical's fashion show for osteoporosis patients in the ballroom of the Quincy Marriott.

Bottle-Can Drive For Robotics Team Dec. 13

The Quincy Public Schools robotics team will sponsor a bottle and can return drive Saturday, Dec. 13, from 9 a.m. to 1 p.m.

Returnables should be brought to the Center for Technical Education loading dock at Woodward Ave., across from the YMCA.

Proceeds will benefit the students attending the first Robotics Regional Tournaments in Manchester, N. H. and Los Angeles in March.

For further details, call Jerry Quintilliani at 617-984-8749 or Stephanie Fortuna at 617-984-8839.

Huntington's Disease Fundraiser Nov. 18

Sean Hannon of the Outback Steakhouse will hold a fundraiser for the benefit of Huntington's Disease research, featuring a special array of food from Australia, Tuesday, Nov. 18, from 12 noon to 2 p.m., at the restaurant.

The cost is $10 per person and those who intend to attend should RSVP by calling 617-769-9494.

Last fall's Quincy Cook-In will be rerun on Quincy Access/Channel 8, Saturday and Sunday, Nov. 8 and 9, at 3 p.m. and again at 6 p.m.

Holiday Craft Fair
Saturday, November 22, 2003
10:00am - 4:00pm
Archbishop Williams High School Gymnasium
80 Independence Avenue, Braintree
All Handmade Crafts • 50-50 Raffle • Chance Table
Serving Lunch in our cafe all day!
Admission $2.50 Senior Citizens $2.00
50c Discount with this ad!
For more information, please call 781-843-3636

GRANITE LOCK CO
SERVICE MOBILE
AUTO • HOME • BUSINESS
• DEADBOLTS INSTALLED
• LOCKS REKEYED
• DOOR CLOSERS
• PANIC HARDWARE
• AUTO KEYS FITTED
VISIT OUR SHOWROOM!
755 SO. ARTERY, QUINCY
472-2177

An Evening of Inspiration and Comedy with
Louise DuArt & SQuire Rushnell

Their only New England Performance!
Friday evening
November 28th
Lloyd Hill Auditorium, 7:30pm
$15 per ticket
To benefit the Performing Arts Programs at QHS

Louise DuArt is a nationally known Comedic Impressionist who performs to sold out auditoriums all over the country. She is currently appearing with Tim Conway and Harvey Korman in the hit show "Together Again." Louise is returning to her hometown, the city of Quincy, and her alma mater, Quincy High School, to help raise funds to support the Performing Arts Programs throughout the city.

Ticket Information Contact:
Jack Raymer, Quincy High School at 617-984-8813
Group Rate Available. Tickets $15 per person
Sponsored by
Colonial Federal Savings Bank/Stop & Shop Corp.
Mutual of Omaha Co./Senior Resource Center Inc.
and Quincy High School Association for the Performing Arts

FROSTY FAIR
CAFE
PET TABLE
GENERAL STORE
WHITE ELEPHANT
BAKE TABLE
KNIT GOODS
TASTING TABLE
CRAFTS
SATURDAY, NOVEMBER 15, 9-2PM
WOLLASTON CONGREGATIONAL CHURCH
48 WINTHROP AVE. 617-773-7432
"FROSTY" THE SNOWMAN IN PERSON

The Braintree Ballet Company
Presents
The Nutcracker
Directed and choreographed by
Melissa Kelley
Saturday, December 13th, 2:00 & 7:00
Sunday, December 14th, 2:00
East Middle School, Braintree
13th Season Performing for the South Shore
The Nutcracker has become
a holiday favorite for everyone!
For ticket information and purchases
Please call: 781-380-8856

Gas Spill Poses No Threat To Public, Says MassElectric

Lingering vapors from August's gasoline spill in Quincy Center pose no threat to public safety, a Massachusetts Electric Co. official told the city council Monday night.

Joseph Cardinal, MassElectric's account manager, said remnants from an Aug. 21 gasoline spill that sent 11,000 gallons of gasoline spewing onto the city's streets is not a safety hazard.

"Massachusetts Electric Company wants to stress there is not now a public safety threat or has there been a public safety threat since the initial cleanup of the gasoline spill," he told the council.

Cardinal appeared at the council's request after it was discovered that MassElectric installed seven vented manhole covers near the location of the gas spill. The vented manhole covers were installed after employees detected gas vapors in the manhole system.

The electric company is conducting an assessment of its underground Quincy Center conduits. Gas vapors were discovered during the review, Cardinal said.

"These levels are well below the safety range but because of our concern for employee safety we decided that by adding more ventilation to the manhole and duct system it would eliminate any more spikes in the gas vapor levels," Cardinal said.

MassElectric plans to remove a sample of the electrical cable and conduit to determine if the gasoline caused permanent damage to the electrical lines.

Last week, the electrical company began an assessment of its underground Quincy Center conduits. In addition, Cardinal said MassElectric replaced all fireproofing materials in the manholes, eliminating any possibility of further spikes in vapor levels.

Some councillors complained about a lack of communication coming from the electric company.

Ward 5 Councillor Doug Gutro said MassElectric should have informed city officials of the work being done in the area.

Gutro also voiced skepticism over Cardinal's words that the gas spill was never a threat after the initial cleanup.

He cited the temporary closing of Quincy College as proof there were problems after the cleanup.

"I'm not 100 percent convinced that we are out of the shadows of this gas spill," Gutro told Cardinal.

QUINCY SYMPHONY ORCHESTRA'S Helen Krasanski practices on the cello at Milton Academy recently in preparation for the orchestra's 50th year of entertaining South Shore listeners.
Quincy Sun Photo/Trish Bossart

Quit Smoking.

American Heart Association.

WE'RE FIGHTING FOR YOUR LIFE

ELEMENTARY LUNCH MENU

Monday, Nov. 17
Pizza, fresh fruit, fruit juice.

Tuesday, Nov. 18
Early release day. No lunch served.

Wednesday, Nov. 19
Sliced turkey breast sandwich, box of raisins, fresh fruit or juice.

Thursday, Nov. 20
Rotini pasta with meatballs in tomato sauce, vegetable, fruit juice, dinner roll.

Friday, Nov. 21
Grilled hot dog on a bun, baked beans, fresh fruit or juice.

QUINCY MEDICAL CENTER
The Boston Medical Center Alliance For Quality

Where does one draw the line between good and great? What difference can it make to the health of your aging parents? Or the future of your family?

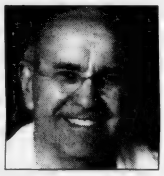

Vascular Surgeon Gary Gibbons, MD, ▶ is recognized nationally for his innovations in diabetic foot care. He's just one of the renowned doctors ready to care for you at Quincy Medical Center.

The doctors who practice at Quincy Medical Center today are among the finest physicians in the region. Our *Alliance for Quality* with Boston Medical Center has brought many specialists – including some true pioneers in life-and limb-saving surgery – here to Quincy where they work hand-in-hand with hundreds of excellent area doctors who have been the core of our quality for decades.

Call TOLL FREE today at **877-479-CARE** and ask about our *Alliance for Quality*. Or visit **www.quincymc.org** to learn more. Exceptional care, right here in Quincy. When it's your family, don't settle for less than **Truly Remarkable.**™

He's your dad. Do you entrust him to a good doctor, or a great one?

114 Whitwell Street, Quincy, MA 02169

OFFICIALS of the Adams Memorial Foundation and their spouses, attended the fund raiser. Left to right, James Sheets, deputy director; Joann Sheets; Kerry Knapp, director of events and communications; Bruce Knapp.

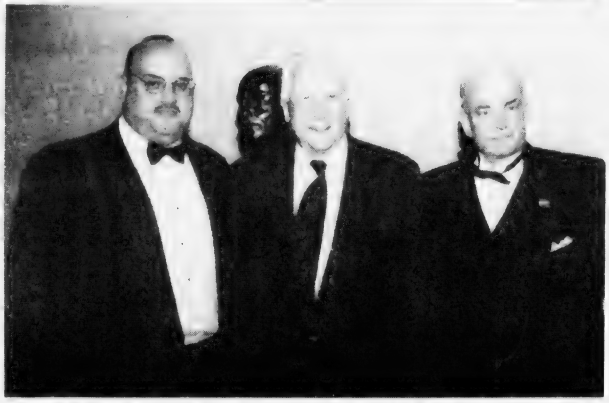

GUEST SPEAKER David McCullough, the author, is flanked by William Arienti of the Quincy Firefighters Union (left) and Peter Boylston Adams, treasurer of the Adams Memorial Foundation.

Planned For Washington D.C.

Amistad Dinner Launches Adams Memorial Campaign

Two of the three men were easily recognizable was they walked together into the John J. Moakley U.S. Court [illegible]

There was Peter Boylston Adams, the direct descendant of two American presidents, John Adams and his son, John Quincy Adams.

And there was David McCullough, Pulitzer Prize-winning author of the best-selling biography of John Adams.

The third man was the reason that some 200 people had gathered at the Amistad Celebration Dinner.

He was soft-spoken Vandi Braima of Sierra Leone by way of Brockton, a descendant of the Mendi tribesmen who revolted aboard the slave ship Amistad more [illegible] ago.

They were the same 53 Mendi tribesmen who were helped to freedom by the eloquence of John Quincy Adams before the U.S. Supreme Court in 1841.

In a way, Braima was at the dinner to return the favor by helping the Adams Memorial Foundation to raise funds for the creation of a memorial to the Adams family in Washington, D.C.

The fund-raising dinner coincided with arrival in Boston of the Amistad Freedom Schooner, a touring replica of the original slave ship.

Braima is a U.S. citizen now, a claims supervisor for Blue Cross Blue Shield, brought here 20 years ago as a teenager from an impoverished village in Sierra Leone under the sponsorship of two Peace Corps volunteers.

He arrived in Boston Sept. 9, 1983, a date he remembers as the day he used a telephone for the first time, and began classes at Quincy Junior College three days later.

He graduated with a degree in accounting and business administration and put himself through Suffolk University in six years, earning two more degrees.

Most of his co-workers describe Braima as inspirational, hard working and dedicated to his family, members of which he is trying to reunite in America.

Both of his children joined him in 1995 when he became an American citizen and he is now working to bring his wife, who for a while was thought to have died in the civil war in Sierra Leone, to the states as well.

Speaking at the Amistad dinner, McCullough noted that Braima's presence at the event represented the ideals of freedom and natural rights that John Quincy Adams argued before the Supreme Court.

"The Adamses believed in honor, virtue, honesty and hard work — hard, hard work," he said, and they placed a great deal of importance on education, liberty, independence and individuality.

"They would say independent and free, not free and independent; you can't be free unless you're independent," he said.

Braima echoed that thought when he noted how different the 19th century the Mendi voyage to America was from his own.

"I was not forced to come here," he said. "I was invited here. I came of my own free will. I am considered as a full human being. People came here before in chains; we are now coming as individuals."

WAITING for the Amistad Celebration Dinner to start are, left to right, Patricia Gales, vice president of Quincy College; Vandi Braima of Brockton, a descendant of the Mendi tribe; Theresa Lord-Piatelli, chairman of the Board of Governors of Quincy College; and Ibrahim M. Kamara, ambassador from Sierra Leone.

MEMBERS of the Quincy Partnership at the benefit dinner for the Adams Memorial Foundation included. left to right, Maureen Flynn, Dennis Keohane, Sarah Keohane, Joan Keohane, Cheryl Curry, Bill Riley, Bob Curry, Ed Keohane and Ralph Yohe.

GUESTS at the Amistad Celebration Dinner included. left to right, Gloria Noble, Isobel Bertman, Mark Bertman, Joanne Dondero and Jonna Dondero.

Quincy Sun photos/Robert Noble

PROMINENT GUESTS at the Amistad Celebration Dinner are Marianne Peak, superintendent of the Adams National Historical Park; John Quincy Adams impersonated by Jim Cooke; Nancy Adams, a descendant' Isaiah N. Nelms, a visitor use assistant; Capt. William "Bill" Pinkney, master of the Amistad Freedom Schooner; Benjamin C. Adams, president of the Adams Memorial Foundation.

Goodwill Industries Seeks Winter Clothing Donations

With winter closing in, Goodwill is urging Quincy residents to dig through their unwanted and unneeded cold weather clothing for donations to the Goodwill store at 625 Southern Artery.

"Fall is the time when people go through their closets and determine their winter clothing needs," said Joanne Hilferty, president and CEO of Morgan Memorial Goodwill Industries.

"We are appealing to people early this year because we want to make sure we have warm coats and clothing available in advance of the frigid weather. And if this winter is anything like last winter, we will need to have a large supply on hand."

Donations to Goodwill also benefit guests at the Pine Street Inn, the shelter for homeless men and women in Boston. Goodwill now provides clothes for Pine Street as part of a unique collaboration effort formed last spring to maximize resources.

"The coat drive is an important component of the Goodwill-Pine Street Inn collaboration, which has been a very positive step in allowing both organizations to fulfill their missions in a way that provides more value to the community," said Hilferty.

Quincy residents can donate coats or winter items to the Goodwill store at 625 Southern Artery. Items should be in clean, wearable condition with no rips, holes or stains.

FIFTH GRADE STUDENTS at the Montclair School recently toured the State House with the help of state Rep. Stephen Tobin (left). Following the tour, students performed for Tobin and his staff on the Grand Staircase of the State House. Also shown are teachers Nancy Joyce, Carol Ann Marx and Janice Ronayne. *(Mark Kasianowicz Photo)*

Erin McFarland Chancellor's Scholar At Syracuse

Erin McFarland of Quincy received a Chancellor's Scholarship from Syracuse University in New York.

She is majoring in arts and sciences.

Marina Dang On Emmanuel Dean's List

Marina Dang of Quincy was named to the Dean's List for the spring semester at Emmanuel College in Boston.

Dr. Robert Love Named Clinical Director At SSMH

Dr. Robert Love of Somerville has been named clinical director of the South Coastal residential network at South Shore Mental Health.

He will coordinate clinical services in conjunction with an interdisciplinary team of professionals to deliver services to adults with mental retardation living in residential programs.

Previously, he was a psychologist with Macomb County Community Health Services in Clinton Township, Mich. He spent many years working with older adults at Neighborhood Services Organization.

Dr. Love received his doctorate in medicine from Universidad Eugenio Maria De Hostos in the Dominican Republic. He graduated from Merrill-Palmer Institute in Detroit with a master's degree in humanistic and clinical psychology.

Celebrating Over 50 Years of Quality Child Care & Education

617-328-4332

• Low Teacher/Child Ratios
• Full Time Preschool $169/week
• Year round child care • Transportation available
• 15 months through 5 years • Vouchers accepted
NAEYC Accrediting

VIRGINIA'S EARLY LEARNING CENTER

643 Quincy Shore Drive, Quincy, MA 02169

Thinking of Buying or Selling REAL ESTATE?

Tom Mullen

Duhallow Real Estate
273 Newport Ave
Quincy MA 02170

Bus (617) 773-7363
Cell (617) 633-3630

Call for Results!

There's No Finer Gift than a Bulova Watch

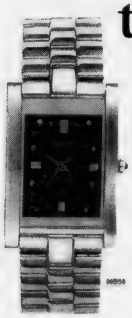

• Unexcelled Dependability
• Brilliant Styling
• Unmatched Value

Bulova Watches are priced from $39.00* and up

Now 30% Off

*Caravelle by Bulova

DIAMONDS • RUBYS • TANZANITES • RINGS • EARRINGS • HUMMELS

Layaway

L. COLSON FINE JEWELRY

795 HANCOCK STREET, QUINCY • 617-786-7942
(Corner of Hancock & Clay Streets) *Handicapped Accessible*

The Coletti Family
where jewelry shopping is a friendly family experience

Historical Society To Observe 110th Anniversary Nov. 20

The Quincy Historical Society will observe its 110th anniversary at its next meeting Thursday, Nov. 20, at 7:30 p.m. at the Adams Academy building in Quincy Center.

Executive Director Dr. Edward Fitzgerald will offer a picture of Quincy in the 1890s and discuss the people who founded the Society, including Charles Francis Adams Jr. and Brooks Adams.

He will also offer an update on and preview of the Society's new Quincy History Museum, scheduled to open in the spring of 2004.

The Society will also display memorabilia from its early years and artifacts of Quincy life from the 1890s and 1900s.

Refreshments will be served. The public is invited. There will be no charge for admission.

Huy Tan Nguyen Mentor At BFIT

Huy Tan Nguyen of Quincy is a mentor in the Benjamin Franklin Institute of Technology's architectural technology program.

Operating at the Josiah Quincy School in Chinatown, he is assisting students with their homework and taking part in activities in an after school program.

Dr. Rosa Smith Named To Little Wanderers Board

Dr. Rosa Smith of Quincy has been named to the board of directors of the Home for Little Wanderers, the family service agency in Boston.

Dr. Smith is president of the Cambridge-based Caroline and Sigmund Schott Foundation and the Schott Center for Public and Early Education.

Prior to joining Schott, she served as superintendent of the public schools in Columbus, Ohio, and Beloit, Wisc.

Dr. Smith has received numerous awards, including the HOSTS Corporation's 2001 Champion of Children Award, the Executive Educator 100 Award, the Boy Scouts Spurgeon Community Service Award and the YWCA Outstanding Achievement Award.

"I am proud to join the Home for Little Wanderers in its untiring and centuries old quest to protect, nurture and promote children, especially those most at risk and in need," she said.

"I share the Homes' vision that all children one day be central and valued in our society."

Dr. Smith was one of six new members appointed to the board.

"Their wealth of experience will be an invaluable asset to improving opportunities for the children we serve," said Dr. Joan Wallace-Benjamin, the president and CEO of the Home for Little Wanderers.

"We consider ourselves extremely lucky that people of such a high caliber choose to support our mission."

Everyone deserves to have a little bliss in their life.

bliss

bliss salon & spa we make it easy

And you'll

Whether it's hair, skin, body or nails

Gift certificates available!

• hair styling • facials • waxing • massage • manicure & pedicure

• Bumble and bumble • AVEDA • Sundari • Goldwell • OPI

bliss salon & spa • 1604 Hancock Street • Quincy Center

(Reserved parking in rear lot on Mechanic St.) (617) 984-5800

Christmas Fair Dec. 6 At Good Counsel Church

St. Elizabeth Ann Seton Parish, Our Lady of Good Counsel Church, will hold a Christmas fair Saturday, Dec. 6, from 10 a.m. to 6 p.m. at the church, 227 Sea St.

Craft tables, raffles, home-cooked foods of hot sandwiches, pizza and baked items, children's games, face painting, jewelry and other "white elephant" items will be featured.

Admission is free.

Hypnosis is for YOU!

Call Today for Fall Special!

2 for 1

Michelle Dyan

HYPNOSIS STUDIOS

"The willpower that you need is just one phone call away."

FOR A FREE CONSULTATION CALL:

617-479-0666

67 Coddington St., Quincy

Michelle Dyan
Certified Hypnotist

Thank You City of Quincy!

DAVE McCARTHY

School Committee

The McCarthy family thanks the City of Quincy and all our supporters for the tremendous effort on November 4th. Thank you again.

Paid for by The Committee to Elect Dave McCarthy • Larry Baker, Treasurer • 54 Ocean St., North Quincy, MA

Window Replacements, Heating System Repairs Rebates From KeySpan, Citizens Energy Corp.

Energy Conservation Grants To Help Father Bill's Place

Shelter residents staying at Father Bill's Place in Quincy will sleep more warmly this winter thanks to energy conservation grants under a program recently announced by KeySpan and Citizens Energy Corporation.

The grants will provide more than $300,000 in energy upgrades to 59 shelters throughout Eastern Massachusetts, including Father's Bill's Place in Quincy, said KeySpan Chairman Robert B. Catell.

The total value of the improvements amounts to over $1 million in lifetime energy savings, allowing shelters to use their funds to provide other basic services.

The energy improvements financed with the help of the New York-based gas utility include rebates to Father Bill's Place for window replacements and heating system repairs.

The Rev. Bill McCarthy, founder of the shelter, opened the news conference which announced the grants with a prayer after Citizens Energy Corporation Chairman Joseph P. Kennedy II asked him to come forward.

Flashing a grin, Fr. Bill stepped up to the podium. "Heavenly father, please bless all of us here who are working together to help the homeless in our midst," said the priest. "We also thank you for the good work of KeySpan and Citizens Energy as they work to make shelters warmer and safer places in our communities."

Sen. Michael Morrissey (D-Quincy) reminded the audience that in spite of public perceptions, homelessness has been growing throughout the state, not just in the cities.

"People don't realize that so many of the problems of the homeless extend into the suburbs. It's not just an urban problem," Morrissey said.

Fr. WILLIAM McCARTHY

According to the Massachusetts Coalition for the Homeless, homelessness in the suburbs has increased over 10 percent in the last y

"The good news is that shelters across the region are embracing the efficiency message," said KeySpan's Catell. "Winter is just around the corner. We don't have a crystal ball on what the weather will bring or what energy prices will be, but thanks to the foresight of shelter administrators, we are in a better position to serve their needs."

Catell also thanked Citizens Energy Chairman Joseph P. Kennedy, II for initiating the program.

Kennedy said he asked KeySpan two years ago to provide energy audits and upgrades to shelters receiving aid through the Citizens Energy Shelter

Winter Assistance Program, which helps cover the winter heating costs of 160 emergency shelters in Massachusetts and Rhode Island, including Father Bill's Place.

"It just doesn't make sense to provide energy assistance to see it disappear through leaky doors, windows and roofs, or get wasted in inefficient heating and hot-water systems," said Kennedy, chairman of the Boston-based non-profit.

Citizens Energy's ties to Catell date back 25 years, said Kennedy, citing the utility executive's willingness to buck industry resistance and become the first to contract with the non-profit to provide cheap gas to Brooklyn Gas customers.

"Bob Catell and KeySpan have a long record of innovation and standing up to the plate to help those in need," said Kennedy.

As young residents of the family shelter shyly peered through the shelter's soaring front doorway, Kennedy and Catell held up a double-paned, energy-efficient window, which framed the gaggle of elected officials, shelter administrators, and energy honchos behind them.

The window represented energy upgrades that will save shelters thousands of dollars in heating costs over every winter season.

SECONDARY LUNCH MENU

Monday, Nov. 17

Pizza sticks, marinara sauce, tossed salad, fruit juice.

Tuesday, Nov. 18

Roast turkey with gravy, mashed potatoes, vegetable, cranberry sauce.

Wednesday, Nov. 19

Pork sloppy joe on a bun, potato rounds, vegetable, fruit juice, chocolate pudding cup.

Thursday, Nov. 20

Breaded lunch bites chicken nuggets, sweet and sour sauce, rice pilaf, vegetable, dinner roll, fruit juice.

Friday, Nov. 21

Sliced turkey breast with bacon on a croissant, garlic French fries, apple cider.

www.bridgewatercu.com

One-Stop Shopping

One Trusted Credit Union
Three Low Rate Loan Options

New Auto Loans

Rate is for model year 2003 & 2004 with 95% financing. Rate is subject to change without notice. Other rates and terms available based on creditworthiness. Rate shown reflects a .25% discount for automatic payment from BCU checking account or Friends First Member. Cost per thousand for 60 months is $18.75. No refinance of current Bridgewater Credit Union loans.

4.74% Annual Percentage Rate

New & Used Auto Loans as low as

Rate quoted is for 2003-1998 new or used auto, 95% financing. Other rates and terms may apply based on credit worthiness. Rate shown reflects a .25% discount for automatic payment from BCU checking account or Friends First Member. Cost per thousand for 12 months is $84.81; 24 month is $39.62; 36 months $26.91.

3.25% Annual Percentage Rate

Unsecured Loan

Up to 72 months- Maximum Loan $30,000

Rate reflects a .25% rate reduction for Friends First Members or Automatic payment from a BCU checking account. Rate is subject to change without notice. Other rates and terms available based on creditworthiness. Cost per thousand for 12 months is $87.33; 24 month is $45.77; 36 months $31.68; 48 months is $24.76; 60 months is $20.63; 72 months is $17.90.

8.74% Annual Percentage Rate

Call us for details:
800.897.0343

■ 75 Main Street
Bridgewater, MA 02324

■ 8 North Park Avenue
Plymouth, MA 02360

■ 41 Fairhaven Commons Way
Fairhaven, MA 02719

■ 62 Clay Street
Quincy, MA 02170

BCU™
BRIDGEWATER CREDIT UNION

www.bridgewatercu.com

NCUA MSIC

Two-Day Holiday Fair At Wollaston Baptist Nov. 21-22

The First Baptist Church of Wollaston will host a Star-Spangled Holiday Fair Friday, Nov. 21 from 5 to 8 p.m., and Saturday, Nov. 22, from 9 a.m. to 2 p.m. at the church, 81 Prospect Ave., Wollaston.

There will be holiday novelties, baked goods, a children's craft room, pictures with Santa and a snack bar.

For more information, call 617-472-0824.

QUINCY SUN NEWSCARRIERS WANTED
Here's a chance to earn extra money by building a Quincy Sun home delivery route.
617-471-3100

the studio
SALON AND SPA
Welcomes Karen Hunt to their skilled staff.
Karen is a graduate of Catherine Hinds Institute of Esthetics and formerly of a spa on the North Shore.
$20 Off A Facial with Karen through the month of November. Just mention this ad!
NOW OFFERING LASER HAIR REMOVAL! GIFT CERTIFICATES AVAILABLE!
5 Cottage Ave., Quincy Center • 617-471-8877

Thank You

My deepest gratitude to the voters of Quincy, my family, friends and the many people who generously supported my campaign.

Elaine Dwyer
School Committee

Marie's Kitchen

BY MARIE D'OLIMPIO

Sausage, Pepper Bake

We recently had a family reunion and what a great weekend weather wise. And what fun they had tasting all of the different foods served buffet style.

I decided to make two main entrees, rigatoni lasagna and sausages and peppers. Today's recipe for the sausages requires no frying whatsoever, but everything is made in the oven and then blended altogether. How easy is that!

First, poke each sausage with a fork or tip of a knife. Place in a baking pan with about an inch of water on the bottom. Bake uncovered in a 350 degree oven until almost cooked. Let cool and then cut in bite size pieces. Then cut up the peppers, onions and place them in a baking pan with about two or three tablespoons olive oil, salt pepper and garlic powder. Cook until peppers are about half cooked.

While these are cooking, sauté the poatoes in a frying pan with oil until they are also browned and almost cooked through. The potatoes are optional and sometimes I prepare this dish without them, but they turned out to be a nice addition. I cooked all of these three ingredients the day before and stored them in clear gallon plastic bags and refrigerated them. Mostly because there was no room in the fridge for another dish!

The next day, I put all of this together in one big baking pan and baked it covered in a 315 degree oven for about a half hour, and then uncovered for a few minutes. What I liked about this was that the peppers did not get soggy and everything else was cooked through.

Sausages, Peppers and Potatoes
3 pounds sausages
4 green peppers
2 red peppers
1 large onion
salt and pepper to taste
garlic powder
3 medium sized potatoes (cut in pieces for sautéing.) (optional)

Fontbonne Academy Presents 'Inherit The Wind' On Nov. 19, 21, 22

Fontbonne Academy's Good Fountain Players announce their fall dramatic production, "Inherit The Wind," for three shows on Nov. 19, 21 and 22.

The play, a thinly-veiled account of the historic Scopes Monkey Trial in which fundamentalism and evolutionism came into direct conflict, will be held Nov. 19 at 7 p.m., Nov. 21 at 8 p.m. and Nov. 22 at 8 p.m.

The powerfully-moving play deals with such issues as censorship, faith, education and one's right to free thought. A 35-member cast spans all grade levels, and includes several Quincy residents: Lauren Barbadoro as Melinda Loomis, Brianna McKinney as Rachel Brown, Bridget Austin as Mrs. Krebs, Kate Hewitt as Mrs. Blair, Jackie Torres as Mr. Bannister Liz McEvoy as Hot Dog Man and Erin Cain as Judge.

Tickets are $6 and will be sold in advance and at the door. For more information contact Producer/Director Rob Drapeau at 617-696-3241, ext. 3015.

Dr. Eman Elkadry Joins Mount Auburn Staff

Dr. Eman A. Elkadry of Quincy is the newest member of the staff of the Urology Department at Mount Auburn Hospital in Cambridge.

Dr. Elkadry received her medical degree from Tufts and completed her residency at the Tufts-New England Medical Center.

Her clinical specialty is treating diseases of the female urinary system and the male genitourinary tract.

WE'RE FIGHTING FOR YOUR LIFE
American Heart Association.

THANK YOU!

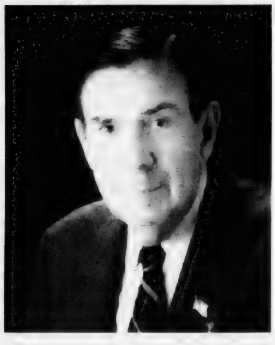

To the VOTERS of QUINCY and all who CONTRIBUTED to and WORKED in our successful campaign for re-election as Councillor at-Large.

Sincerely,
Councillor at-Large Francis X. McCauley

YANKEE CANDLE
Fragrance of the month
November Scent...HOME SWEET HOME
25% OFF
ABIGAIL'S CROSSING
1360 Hancock St., Quincy • 617-472-5667

Working Together for a Healthier Community
Parent Partner
5 HOURS PER WEEK
FLEXIBLE SCHEDULE
Great opportunity exists for an individual who understands the challenges families experience when their child has mental health/behavioral issues and or learning disabilities. Supports families in accessing community resources, attends service plan team meetings, and advocates for services needed.
Ideal candidate has a commitment to helping families, general knowledge of local resources in the Quincy area, and advocacy skills. Valid driver's license and access to personal vehicle is required.
Bilingual English/Cantonese applicants are encouraged to apply.
Please send letter of interest to:
South Shore Mental Health
6 Fort Street, Quincy, MA
02169 or call: (617) 847-1989
TTY: (617) 847-1922
Fax: (617) 328-5021
Visit us at www.ssmh.org
EOE M/F/D/V
SOUTH SHORE MENTAL HEALTH
WWW.SSMH.ORG

Funding Earmarked For Quincy-Based Businesses

$5 Milion Quincy 2000 Loan Pool Extended

The Quincy 2000 Corporation, a private non-profit economic development agency within the City of Quincy, announces the three-year commitment renewal among 12 area banks to continue their funding support of the Quincy Loan Pool.

The Quincy Loan Pool combines the financial resources of the 12 banks to provide approximately $5 million in funding to Quincy-based businesses.

The funding is available for business expansions, equipment purchases, start-up costs, and sign and facade improvements.

"On behalf of the City I would like to thank each of the banks for renewing their equipment to the City, which plays an instrumental role in helping our local businesses grow and prosper," said Mayor William Phelan.

"Of great importance is the skill and dedication provided by the bank executives who review, approve, and frequently enhance the loans offered by Quincy 2000," said Dean Rizzo, executive director of Quincy 2000.

Banks comprising the Quincy Loan Pool are FleetBank, Bank of Canton, Eastern Bank, Century Bank and Trust Company, Colonial Federal Savings Bank, Abington Savings Bank, Sovereign Bank, Rockland Trust Company, South Shore Savings Bank, South Shore Co-operative Bank, Asian American Bank and Citizens Bank.

Whether it is a start-up business or a long-standing Quincy company, the Loan Pool has provided more than $3 million in funding to over 100 Quincy businesses over the years to create jobs and strengthen the viability of local businesses, Rizzo said.

For more information on the Quincy 2000 Loan Pool, contact Quincy 2000 at (617) 847-1454.

QUINCY 2000 Corporation announces a three-year commitment renewal among 12 area banks to continue their funding support of the Quincy Loan Pool. At a recent loan committee meeting are (back row from left): Dick Mason, Quincy 2000; Victor Rivera, FleetBank (Loan Servicing Bank); John McCarthy, Bank of Canton (Committee Chairman); James Flaherty, Eastern Bank; Richard Barry, Committee Counsel; William Zawacki; Century Bank and Trust Company; Robert Guarnieri, Colonial Federal Savings Bank; and Richard Meade, director of the Quincy Planning Department. Front row (from left): Mario Berlinghieri, Abington Savings Bank; Dean Rizzo, Quincy 2000; Daniel Bennett, Sovereign Bank; and Helen Garvey, Rockland Trust Company. Missing from photo: John Mannion, South Shore Savings Bank (Committee Vice Chairman); Michael Watson, South Shore Co-operative Bank; Mark Haroutunian, Asian American Bank; and David Kenney, Citizens Bank.

COA Eye Screening For Seniors Jan. 22

The Council on Aging will sponsor an eye screening for cataract and glaucoma Thursday, Jan. 22, at 9:30 a.m. at the COA office, 83 Saratoga St., North Quincy.

Dr. Steven Nielson of the Lambert-Nielson Eye Center will conduct the screening.

For an appointment, call 617-376-1245.

YANKEE CANDLE
Fragrance of the month
November Scent...HOME SWEET HOME
25% OFF
ABIGAIL'S CROSSING
1360 Hancock St., Quincy • 617-472-5667

Bates & Riordan, LLP
Accident & Injury Law
Deborah Bates Riordan, Nurse-Attorney
Theodore Riordan, Fmr. clerk, RI Supreme Ct.
645 Hancock Street (near Wollaston T)
617-328-8080
www.BatesRiordan.com

Diamond Dreams

Discover the Difference
Del Greco's
FINE JEWERY
399 Washington St., on Rte. 53 Weymouth
781-337-5069
Hours: Mon, Tues, Wed, Fri 9:30-5:30, Thurs 9:30-7, Sat 9:30-2, Sun closed

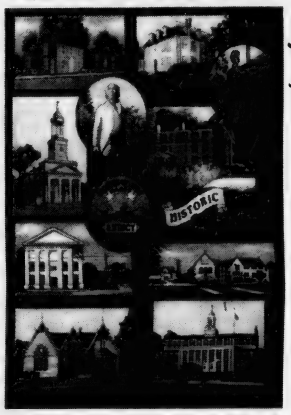

The Perfect Holiday Gift!
They're Beautiful . . . The Custom Keepsake
Quincy Afghan
48" x 6.8" (full color, 11 images)
Great Gift for Friends, Family & Colleagues
Made exclusively for Abigail's Crossing
Abigail's Crossing
Gifts & Collectibles
New Location
1360 Hancock St., Quincy
AbigailsCrossingGifts.com

Carriage House School

Celebrating 25 Years Of Decorating Refrigerators!

OPEN HOUSE
Sunday, Nov. 16
3-5pm
or call to arrange a time for a visit!

777 Randolph Ave. (Rte. 28)
MILTON
617-696-2468
- Accredited Kindergarten - Full or Half Days
- Pre-kindergarten, 5 mornings
- Science, Spanish, Art Programs
- Preschool - Mornings/Afternoons

777 Randolph Ave. (Rte. 28)
MILTON
617-698-ABCD
- Childcare
- Preschool
- 33 months - 4 years
- Flexible scheduling
- 7:30-6:00

535 Canton Ave.
Corner of Thatcher/Canton
MILTON
617-696-3030
- Preschool - Mornings/Afternoons
- Pre-kindergarten

The Carriage House is a creative, caring educational setting for your child to develop a love of learning.

City Recognizes 25 'Neat Neighbors'

Twenty-five Quincy residents, selected randomly from a field of more than 300 nominees, have been recognized in the Park Department's sixth annual "Neat Neighbors" contest for maintaining their property in the spirit of a Cleaner, Greener Quincy.

Each will receive a gift certificate to a local garden center to honor their achievement. The 25 winners, their homes and the persons who nominated them include:

Gloria Kavell, 60 Baxter Ave., multiple nominations.

Gary Hansen, 172 Hamilton Ave., by his wife.

William Ellsworth, 7 Sonoma Rd., by Ruth Westerby.

Tom & Hedy Sullivan, 93 Haviland St., by Frances Lieberman.

Bill McGuirk, 56 Forbes Hill Rd., by Helen McGuirk.

Arthur Bornemann, 48 Delano Ave., by Cybil White.

Jean Burns, 247 Whitwell St., multiple nominations.

Paul Seegraber, 79 Winthrop Ave., a neighbor.

Jim & Vicki Anderson, 2 Shawmut Place, by Scott Kennedy.

John D'Agostino, 42 Dysart St., by Mr. & Mrs. Martin Kane.

Al & Sandy Cinquegrano, 3 Doble St., by Joan Carty.

Mario Ignangi, 5 Bedford St., by Patricia Herbert.

Catherine Shea, 27 Calumet St., by Arthur Keefe.

Bill Monahan, 42 Sunnyside Rd., by Joe McCarthy.

Vernon Hansen, 46 Rhude St., by Theresa Hansen.

Mr. & Mrs. Ed Marino, 37 Montclair Ave., by Rose Mysiuk.

Alice Warner, 94 Sharon Rd., by Ginny McEvoy.

Daniel & Kathleen Hennebury, 11 Plover Rd., by Libby Payne.

Francis Whelan, 42 Norton Rd., by his wife.

Mike Oliveri, 50 Fifth Ave., by Marjorie Cross.

Joe McLaughlin, 68 Huntley Rd., by Jane Minton.

Mary Vento, 119 Russell St., by Catherine Vento.

Leonard Miceli, 9 Rice Rd., by John Lynch.

Peter & Kathleen Sorenson, 38 Jenness St., by Betsy Doherty.

Mike Flaherty, 33 Haviland St., by Doug Chapman.

"The condition of privately owned properties creates a substantial impact on the city as a whole," said Mayor William Phelan. "It is such a pleasure to see residents take pride in maintaining their property for the betterment of their neighborhood and city.

"Though it is impossible to recognize all those who contribute to the beautification, we applaud the Neat Neighbors winners, nominees and those who took the time to nominate them for their efforts that continue to make Quincy such a desirable community to have a home."

The contest was conducted under the supervision of the Park Department.

"Year after year we are amazed by the response that the Neat Neighbor contest receives," said Thomas Koch, executive director of the Park, Forestry & Cemetery Departments.

"This contest was designed to acknowledge those who go above and beyond to display such a pristine appearance. In turn, we also hoped to generate a greater interest and awareness, ultimately creating an example to appreciate and emulate. Judging from the considerable increase in nominations over the past six years, we feel we are achieving that goal."

The properties were nominated during a period between Memorial . The winners were chosen at random from all the nominees that met the requirements. There was no competitive judging.

C.D. Jewelry, Inc.
CUSTOM DESIGN JEWELRY
Making Magic Moments for 27 Years

Alan Capobianco
Jeweler, Owner
Less Than 2 months until Christmas...
Start Your Holiday Lay-Away!
10% Off with this ad
Exp. 11/30/03
Hours: Tues.-Wed. 9-6 • Thurs. & Fri. 9-7 • Sat. 9-5
318 Washington St. • Route 53 • Weymouth
781-331-4995

Sleek™ Laser Hair Removal
NEW ENGLAND'S LEADING MEDSPA

Never shave again. Ever.
Fast, safe, painless and affordable! Eliminate unwanted hair on all body parts, from all skin types. FDA approved.
ASK ABOUT OUR NO-HAIR GUARANTEE.
Schedule your free consultation today!
VISIT SLEEKUSA.COM OR CALL 800-SLEEK-USA
SLEEK MEDSPA
NOVEMBER SPECIAL 20% OFF ALL SERVICES*
541 MAIN ST • WEYMOUTH • 781-682-9080
*one month of services on a package purchase. Not valid with any other discounts or promotions.

IT'S YOUR BIGGEST INVESTMENT - MAKE SURE IT'S WELL PROTECTED.
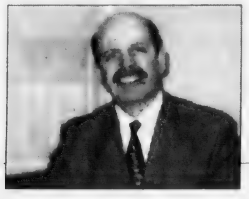
Your home will most likely be the biggest investment you'll ever make. At Burgin Platner Hurley Insurance Agency Inc. it's our job to help you find the ideal coverage to protect your home and personal possessions against loss and damage.
We're insurance professionals who have served homeowners and renters in this area for years by offering coverage from America's leading insurance companies, including Travelers. Whether you own or rent a house, condominium or apartment, Burgin Platner Hurley Insurance Agency Inc. and Travelers will work as a team to make sure you find the coverage and service you need.
Call Eric Stoeckel at (617) 691-2607 for a free, no-obligation quote now.
BPH BURGIN • PLATNER • HURLEY INSURANCE AGENCY INC.
Burgin Platner Hurley Agency Inc.
14 Franklin Street
Quincy, MA 02169
Phone: (617) 691-2607
The Premier
The Travelers Indemnity Company and its affiliates
One Tower Square, Hartford, CT 06183

Union Congregational Church
Beach St. and Rawson Rd., Wollaston
Annual Church Fair
Saturday, Nov. 15
9am-3pm
617-479-6661
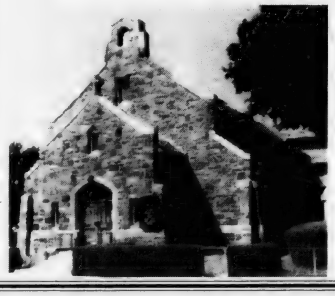

QUINCY SUN NEWSCARRIERS WANTED
Here's a chance to earn extra money by building a Quincy Sun home delivery route.
Telephone 617-471-3100

THANK YOU WARD 6 VOTERS!
My heart felt thanks for all your support and confidence.
I am honored and humbled to be elected your Ward 6 City Councillor.

Together, we will continue to make Ward 6 and the entire City of Quincy a place where present and future generations will thrive!
My sincere appreciation.
ALICIA GARDNER
WARD 6
CITY COUNCILLOR - ELECT
Committee to Elect Alicia Gardner - Bill Gardner, Treasurer
41 Deerfield Street • North Quincy, MA 02171

QUINCY RESIDENT FRED Weber (standing) purchases a "fast lane" transponder for use on the Mass Turnpike as part of the Turnpike Authority's move to encourage residents to use transponders. The Turnpike Authority set up shop at the city clerk's office Monday night. Pictured, from the left, are Luke Ascoli and Jessica Parker, representing Fast Lane, Weber and Ann Kanafelz (standing) from the Turnpike Authority. *Quincy Sun Photo/Trish Bossart*

Shipyard History Author In Two Quincy Appearances

Dave Drummond, author of "The Shipyard: Will It Float," a history of the former Fore River Shipyard, will discuss the book and sign copies on two different occasions in Quincy this month.

He will be at the Thomas Crane Public Library in Quincy Center Friday, Nov. 21 at 2 p.m. to discuss the book and show transparencies.

He will be at the Quincy College Bookstore in Quincy Square Wednesday, Nov. 19, at 11 a.m. to answer questions and sign books

Both events are free and open to the public.

Drummond's book contains 15 pages of photos and a complete production record for the Shipyard from 1884 to 1986.

Drummond, who now resides in Gulf Shores, Ala., used to work in the Shipyard himself and his book provides some funny anecdotes to life in the yard.

Delayed Opening At NQHS Nov. 19

North Quincy High School classes will begin one hour late on Thursday, Nov. 19 due to the school's annual Business and School Partnership signing, according to Principal Louis Ioanilli.

School will begin at 8:45 a.m., he said. The annual signing breakfast involves the school's partnership with State Street and Boston Financial Data Services.

Brian Papile Serving In Air Force At Keesler AFB

Airman Brian E. Papile, son of Barbara and Jack Papile of Quincy, is serving in the U. S. Air Force stationed at Keesler Air Force Base in Biloxi, Miss.

A June, 2003, graduate of Quincy High School where he completed four years of Air Force Junior ROTC, Papile joined the Air Force the same year.

He graduated from Basic Military Training at Lackland Air Force Base in San Antonio and is currently attending classes for his technical training at Keesler.

He will eventually work as a computer and communications switching specialist on completion of his training.

BRIAN PAPILE

Papile achieved the rank of lieutenant colonel in the Junior ROTC at Quincy High and received awards from the Tuskegee Airmen, the Venterans of Foreign Warsm Squadron of the Year and Cadet of the Year.

He is the grandson of Mary M. and the late Joseph T. Tocchio of Quincy and Mary and Arthur Papile of Weymouth. He has two sisters, Amy and Kimberly Papile, both of Quincy.

YANKEE CANDLE
Fragrance of the month
November Scent...HOME SWEET HOME
25% OFF
ABIGAIL'S CROSSING
1360 Hancock St., Quincy • 617-472-5667

Discover Why The
Emerald Club
Is a Cut Above

Free ATMs

Become a member and receive a host of benefits and discounts.
Simply maintain a free checking with interest account and combined deposit balances of $10,000 or more.

Benefits include:
• FREE ATM use at all Machines* • FREE Emerald Club Checks and Reorders
• FREE Bank Checks, Money Orders, Traveler's Checks • Computer Banking with Bill Payment Feature • $400 Off Mortgage Closing Costs† • 25% Off Safe Deposit Box Rentals
• .50% Reduction on Interest Rates for Non-mortgage Loans†

Discounts at participating local merchants.
For information call **888-828-1690**.

*While The Bank of Canton does not charge a fee, some banks may charge their own ATM service fee. †Cannot be combined with other offers.

THE BANK OF CANTON

Canton • Quincy • Randolph • 888-828-1690 • www.ibankcanton.com
Member DIF • Member FDIC

Lock in a great price for heating oil this winter and make your fuel bills more 'bearable'!!

CHOOSE YOUR PLAN EARLY!

These programs WILL meet your demands!

☐ FIXED PRICE PROGRAM @ $1.24 p/gal
☐ CAP PRICE PROGRAM @ $1.32 p/gal

Call 617-786-9300 Today!

East Coast Petroleum
235 Atlantic Street
North Quincy, MA 02171-1648
www.eastcoastpetroleum.com
e-mail: sales@eastcoastpetroleum.com

MOC Massachusetts Oil Council

MasterCard VISA AMERICAN EXPRESS DISCOVER

REAL ESTATE

MARY COLLINS

GUS CONFALONE

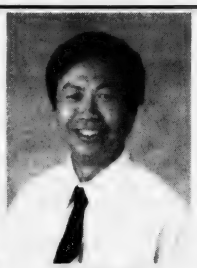

KEN HUANG

Top Agents Recognized At Century 21 Annex Realty

Century 21 Annex Realty, Inc., with offices in Quincy and Hanover, announces several of its Realtors were recognized as top agents for the third quarter of 2003.

The award is based on the total number of successful transactions an agent closes each month. The agents, who all work in the company's Quincy office, achieved winning sales figures from July through September.

Mary Collins of Quincy earned top honors for the third quarter, achieving $2.2 million in sales.

Gus Confalone, also of Quincy, completed sales transactions totaling $3 million.

Ken Huang of Newton closed $1 million in successful transactions.

Founded in 1978, Century 21 Annex Realty, Inc. provides real estate services including sales, rentals, appraisals, property management, continuing education programs and free notary service.

For more information, call the Quincy office at 617-472-4330.

Jamie Pax, John Coughlin Top Producers In Conway Quincy Office

Jamie Paz was the top seller and John Coughlin the top lister for the month of September in the Quincy office of Jack Conway & Co., 253 Beale St.

Founded in 1957, Norwell-based Jack Conway & Co. is the largest independent real estate firm in Massachusetts, with more than 710 associates in 41 offices from Boston to Cape Cod.

10 Tips To Save Money, Energy At Home

The Farmer's Almanac predicts that this winter will be particularly blustery, even by Northeast standards. Before you crank up the heat, the experts at Massachusetts Electric Company, in conjunction with the Northeast ENERGY STAR® Appliance and Lighting Initiative, have some tips on how you can save money and energy and still stay warm and cozy during winter months.

1. Save Money and Energy by Switching to ENERGY STAR Qualified Lighting

ENERGY STAR qualified fixtures and compact fluorescent light bulbs (CFLs) last six to ten times longer than traditional incandescent models, and operate on two-thirds less energy. How much difference does a light bulb make? If each household in the U.S. switched the lighting in just one room to ENERGY STAR, we would save enough energy to light more than 34 million homes for an entire year.

2. Shop Smart For Appliances

When you are in the market for new appliances, look for the ENERGY STAR symbol. ENERGY STAR has been created by the U.S. Environmental Protection Agency (EPA) and the Department of Energy (DOE) to designate appliances, such as refrigerators, clothes washers, dishwashers, room air conditioners, and dehumidifiers that use less energy. They work just like other appliances, but use new technologies to be more efficient. There are often great rebates available that you can check out at www.myenergystar.com. Not only do you save money every month on utility bills, but nationally, if everyone bought products with the ENERGY STAR symbol, the environmental impact would be the same as taking 17 million cars off the road.

3. Timing is Everything

Timers are available for central heating and cooling systems as well as on room air conditioners. They allow you to program your systems to keep the house comfortable while you're home, and to automatically adjust the temperature to save money while you are at work or away.

4. Make the Most of Your Efforts

One of the best ways to save energy at home is to run your clothes washer and dishwasher only with a full load. Full loads help save energy in any washer, but you can increase the savings even more by buying the most efficient appliances. ENERGY STAR qualified clothes washers and dishwashers use today's latest technology to adjust load size and water temperature. For example, compared to a 10-year-old model, an ENERGY STAR qualified clothes washer can save about $100 on average per year on your utility bills because ENERGY STAR qualified clothes washers use up to 50% less energy and save about 25 gallons of water per load. Similarly, if you use a dehumidifier, make sure that it uses the most efficient technology. ENERGY STAR qualified dehumidifiers remove water from the air while using less energy than conventional models. Without all the moisture, your home will feel more comfortable at any temperature.

5. Tackle Routine Maintenance

Steve Thomas, TV's renovation and design expert and spokesperson for the Northeast ENERGY STAR Appliance and Lighting Initiative,

(Cont'd On Page 20)

Flagship Realty Group, Inc.
Kathy Ostroff
Realtor
382 Quincy Avenue, Quincy, MA 02169
Office: 617-745-7880
Fax: 617-745-7880
Fax: 617-745-7885
Cell: 857-526-1337
Email: kostroff@flagshiprealtygroup.com
www.flagshiprealtygroup.com
Flagship Realty Group, Inc.

QUINCY – Popular Faxon Park area, 7 room, 4 bedroom home on quiet side street. New windows, heating system, and updated electric. Must see! $329,900.

Jack Conway REALTOR
JACK CONWAY COMPANY, INC.™
253 Beale Street, Quincy
AnneMarie Barton, Manager
617-479-1500
www.JackConway.com
Jim Sweeney - CFS Mortgage Specialist
MA. ML. #1043 MA. M.B. #1174

JAYNE MAGOWN

Century 21
Abigail Adams Agency
Servicing the South Shore
Personalized & Confidential Service
Customized Internet Marketing
Singles • Multis • Condos
221 West Squantum St., Quincy
Office: 617-471-7575 Voice mail: 617-448-7909
email: jamagown@aol.com

CENTURY 21
ANNEX REALTY, INC.
49 BEALE STREET, QUINCY, MA
617-472-4330 1-800-345-4614
Across from CVS & Wollaston MBTA Station

QUINCY - "Tee" up to this beauty! Charming and comfortable 3 bedroom dutch colonial abutting Furnace Brook Golf Course. Formal living room with fireplace, 2 full baths and inground pool in private back yard. All this in the Bernazzani School District. $439,900

Century 21
Century 21 sells a house every minute.
When you're #1 you can do things others can't.
See all our listings at: www.c21annex.com

Tardo Real Estate
& Neighborhood Services

Denis F. Tardo
Broker - Realtor® - Notary
Justice of the Peace
522 Sea Street
Quincy, MA 02169
denis@tardo.net
Office: 617-786-8383
Cell: 617-905-7254
Fax: 617-786-7470

RE/MAX Realty Pros
Above The Crowd

Buying, Selling or Investing?
Call Tom McFarland
For All Your Real Estate Answers
QUINCY
617-328-3200

FLAVIN & FLAVIN
Real Estate

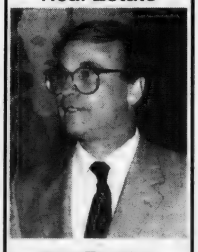

Your Teacher, Friend & Neighbor
Call
STEVE FISHMAN
For All Your Real Estate Needs!
617-479-1000

For those who sacrificed, those who overcame fear and pain, those who suffered to make possible the lives we lead and the freedom we enjoy...

We salute our veterans,

we support our troops,

and we pray for their

safe return home.

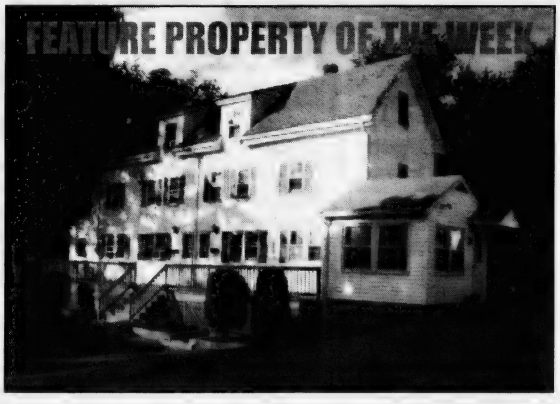

TWO-UNIT RESIDENTIAL INVESTMENT ON QUARRY ST.

- 2 units each with 3 living levels plus basement, 1 full bath, front porch
- 1,960+/- SF combined living area, large treed lot offering ample parking and private yard
- Central location minutes to major highways, Quincy Center, South Shore Plaza, public transportation & more

AVAILABLE FOR SALE... CALL TODAY! • **REF# QS5203**

QUINCY LIGHT INDUSTRIAL/WAREHOUSE FACILITY

- 13,863+/- SF commercial building on 24,200 SF lot
- Includes approx. 90'x110' warehouse with loading dock and an overhead door, 35'x20' refrigerated space with two loading doors, and 800+ SF office area
- Located just off Rte. 3A (Southern Artery), minutes to highways in all directions

For Lease at $10/SF nnn • Ref# QS4203

COMMERCIAL OPPORTUNITY ON ROUTE 3A, QUINCY

- 8,614 SF commercial building comprised of a 4,724 SF restaurant and a 3,890 SF partially finished basement
- Ample off-street parking
- Highly visibly location along high-traffic Route 3A (Washington Street) creates great exposure for your business!

For Sale at $800,000 • Ref# QS4803

Don't Make Another Real Estate Decision Without Consulting the Experts!

Daniel J. Flynn & Co., Inc.

Commercial Sales & Leasing • Residential Home Sales • Auctions • Property Management • Construction & Development
1495 Hancock Street, 4th Floor, Quincy, MA 02169
Tel. (617) 479-9000 • Fax (617) 770-0443
www.djflynn.com • info@djflynn.com

We've Moved!

REAL ESTATE

10 Tips To Save Money, Energy At Home

(Cont'd From Page 18)

recommends addressing routine maintenance of your home systems to save energy.

"Most furnaces and forced air heating and cooling systems include a special filter which needs to be changed annually," he explains. "You should check your manuals and replace furnace filters for forced air systems for cleanliness and efficiency. If your heating or cooling system is more than 10 years old, you should consider replacing it with a higher efficiency model."

6. Consider the Whole House

When buying or remodeling a home, simple steps can make a big difference in energy efficiency. Consult your contractor about energy efficient insulation and duct sealing as well as the most efficient heating, cooling and hot water systems. You'll save 30-40% on your monthly bills!

7. Try A Home Tune Up

Homes can benefit from a tune-up just like cars. You can call in a professional to make sure that your air conditioner, furnace, dehumidifier and other appliances are working properly. This will ensure that all the filters are clean and that everything is running as efficiently as possible.

8. Get Ready For Winter

Before the weather gets cold be sure to properly install all storm windows. Locking double hung windows ensures that the windows are properly sealed. If you don't lock the windows often the top window can still be open a crack and cause cold air to leak in. You may also want to install weather stripping around a leaky doorway to keep your home cozier.

9. Keep That Refrigerator Clean

You should vacuum the coils underneath your refrigerator annual to ensure that it will run as efficiently as possible. If your refrigerator is more than 10 years old, you may want to consider replacing it. Some of today's ENERGY STAR labeled refrigerators use less electricity than a 75-watt bulb. More efficient operation means that newer models are quieter than older versions; redesigned doors provide better insulation to keep food fresher; and deeper doors provide more space for commonly used items.

10. Get Educated

For more information about residential energy efficiency, including details on rebates that may be available, please visit www.myenergystar.com.

The Northeast ENERGY STAR appliance and lighting initiative is coordinated through Northeast Energy Efficiency Partnerships, Inc., based in Lexington, Mass.

First Trust Financial Promotes David Morgan To Senior Loan Officer

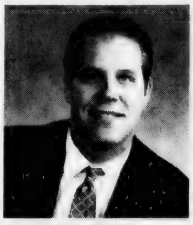

DAVID MORGAN

Peter Thorbahn, president of First Trust Financial, a Sallie Mae Company, announces David Morgan of Quincy has been promoted to senior loan officer at the company's Weymouth office, 593 Washington St.

In this position, Morgan is responsible for securing and servicing loans throughout Massachusetts, with an emphasis of growing the company's portfolio throughout the South Shore. His duties include educating borrowers and guiding them through the mortgage lending process, from loan application to approval, through to the closing of the loan.

Morgan joined First Trust Financial in August 2002 and has two years of mortgage loan industry experience. He received his B.A. from Harvard University.

Prior to this career path, Morgan worked as a marketing associate for a sports agent for six years. He also worked for a health, fitness and nutrition website, where he recruited approximately 60 well known athletes to endorse the site. Morgan also played minor league baseball for the Blue Jays organization from 1983-1993.

First Trust Financial, a Sallie Mae company, has taken pride in providing home financing and financial counseling to New England residents since 1991.

Did You Know?

(NAPS) - Park of your chores should be checking your home's doors and windows for areas where cool air can leak in, and warm air can escape.

To make them draft free, make sure to maintain and upgrade weather stripping. All sorts of do-it-yourself materials are available: rope caulk, self-stick foam, and rubber weatherseals (www.duckproducts.com). The goal is to ensure that your windows and doors are snug but still operative.

The non-profit Institute of Inspection, Cleaning and Restoration Certification (IICRC) recommends that homeowners with a mold problem contact a certified professional to ensure that mold is removed correctly and occupants are protected throughout the job.

For more information on preventing mold in your home or business or to located an IICRC Certified near you, visit www.iicrc.org or call (800) 835-4624.

SUCCESS Real Estate

LARRY KELLY
No One Will Work Harder For Your Success In Quincy!
For Immediate Service Call
781-607-1910

Century 21 Liberty Associates

Lisa LaRaia Stevens
Specializing in Quincy & South Shore
617-472-9070
1212 Hancock St., Quincy 02169
Lisa.Stevens1@Century 21.com

CityView! Real Estate

PATRICK MULKERN
Lifelong Quincy Resident Providing Professional Service!
Call Today!
617-773-5588
cityviewrealestate.com

Century 21 Abigail Adams Agency

MIKE CHENEY
Lifetime Quincy resident ready to help you with all your real estate needs
Buying and Selling
617-471-7575 ext. 27

CityView! Real Estate

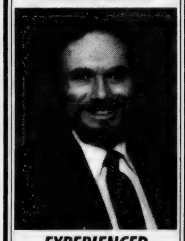

EXPERIENCED PROFESSIONAL
Please call
PETER GRACEFFA
Quincy
617-773-5588
cityviewrealestate.com

Laurie Trickett Joins Sales Staff of FLAVIN & FLAVIN Realtors

FLAVIN & FLAVIN, a long established company located in Quincy since 1925, providing services in Real Estate, Insurance, Appraising, Property Investments and Management, is pleased to announce that Laurie Trickett of Quincy has joined its staff.

Laurie, a long time resident and Quincy home owner, has worked in financial services since graduating from UMass Lowell in 1991. In 1996, Laurie earned her MBA from Bentley College and she has been active in fund raising for numerous local charities in the Quincy area.

Laurie's background, personality and enthusiasm will be of great value in providing professional real estate services in sales, listings, rentals and offering free opinions of value in the Quincy and South Shore areas.

The staff at FLAVIN & FLAVIN is delighted to have Laurie as part of their team.

Flavin & Flavin REALTORS

1085 HANCOCK STREET, QUINCY, MA 02169 • 617-479-1000

Let the Strength of #1 Work for You!

SENIORS - I SPECIALIZE IN YOUR REAL ESTATE NEEDS!

VIN MOSCARDELLI
Senior Real Estate Specialist
Owner/Broker

CENTRAL REAL ESTATE
128 Mayor McGrath Highway
Quincy, MA • 617-328-1312

For Scott Desmond Italy Scenic But:

Quincy Airman's Fighter Wing In Major Military Roles

By JOHN B. DENDY IV
Special to the Quincy Sun

AVIANO AIR BASE, Italy — For the son of a Quincy couple, the view from the backyard holds sights most people have to play a small fortune to see — the Italian Alps, lush vineyards and the gorgeous countryside of northeastern Italy.

On top of that, it's just a day's drive or less away from dozens of beautiful and historic European locations.

But Air Force Senior Airman Scott Desmond, son of Thomas and Eileen Desmond, Northfield Avenue, Quincy, pays rent for these choice digs in more than just dollars.

Desmond and other members of the 31st Fighter Wing soon realize that life in Italy is far from a European vacation, as they found themselves as major players in Operations Enduring and Iraqi Freedom, as well as helping keep the peace in places like Bosnia and Kosovo. At any given time, Aviano airmen can find themselves drilling with troops in Israel, hunkered in the field of a NATO inspection or involved in operations that span most of southern Europe, the Middle East and northern Africa, said the precision measurement equipment laboratory technician.

"I am a quality assurance augmentee for our lab. I make sure the other technicians are turning out quality equipment," said the 1998 graduate of Quincy High School. "We work on all of the equipment on the base that measures things. We run tests on the equipment to make sure the equipment is measuring things properly."

The end of the Cold War should have eased tensions at NATO bases such as Aviano, but with the break up of Yugoslavia and other Soviet satellite states, ethnic hatreds soon flared and bloodshed throughout the region brought new and even more critical missions. Construction cranes and buildings rising from once vacant pastures show that a U.S. presence in the region is far from over.

"All of the construction on base can be a hassle sometimes, but, in the long run, it will only make this a better base to live and work," said Desmond. "This is already a great base to be stationed at. The surrounding area is beautiful and the nearby mountains are magnificent."

Between plotting trips to ancient Rome, Switzerland or any other of the many culturally-rich locations easily within his reach, Desmond said he loves experiencing the different language, culture, sights and sounds of living in a foreign locale.

"The Italian culture takes some getting used to and if you don't know the language, it can be pretty hard to get things done off of the base," he said. "But I enjoy it here. One of the most interesting days I have had in Italy was swimming in the mountains in the morning and then going swimming in the Adriatic Sea in the afternoon."

When he has the time, Desmond enjoys taking it easy enjoying the many sights, sounds and tastes that Italy has to offer, but when the rent comes due on this European dream, he's off to make the U.S. and the world a safer place.

AIR FORCE SENIOR Airman Scott Desmond works as a precision measurement equipment laboratory technician at Aviano Air Base in northeastern Italy. The combined NATO and American base provides combat support in its cover zone of southern Europe, the Balkans, the Middle East and northern Africa. *Jack Braden photos*

AMERICAN F-16 Fighting Falcons stand ready for launch from the NATO runway at the Italian-run base. Aviano continues its mission of flying air support for the peacekeeping operations in the Balkans.

THE EXOTIC ITALIAN city of Venice is a favorite haunt for the airmen who live 40 minutes from the famous city that has canals for streets and gondolas for taxis.

The Wheelhouse Diner
North Quincy's Unique Old Time Diner
Great Home Cooked Food
Breakfast & Lunch
453 Hancock St., Quincy, MA
617-328-3666
Open 7 days a week! 5am-3pm

The PERFECT HOLIDAY GIFT!
Beautifully Polished
GRANITE DESK PLAQUE
FREE Name Engraving
• *Limited Time & Supply!*
• *Available in 4 colors!*
Regularly $95
NOW ONLY... $75.00
PRESIDENTS MONUMENT COMPANY
Call Lynne at 617-773-5340

The Atrium
at Faxon Woods
Alzheimer's
& Memory Impaired Care
in a residential setting.
"When home care isn't enough and a nursing home is too much."
TOURING DAILY • CALL TODAY FOR APPT.!
The area's only
assisted living residence designed
***exclusively* for people with memory loss.**
The Atrium • 2003 Falls Boulevard, Quincy, MA
617-471-5595 • www.the-atrium.net

Your Business in Thousands of Homes for Only 4 Cents!
Let us deliver your business right to your neighbors door. At 4 cents per household how much business do you need to do to make that back? Be the business they call upon. Don't let the competition beat you to the punch. Ideal marketing idea for any small business. Inexpensive & effective!

Travel Agents	Electricians	Contractors
Tanning	Flooring	Plumbers
Pizza Shops	Realtors	Personal Trainers
Carpet Care	Restaurant	Massage
Auto-Repair	Tailors	Painters
Beauty Salon		

Advertise to:
15k residents @$398
30k residents @ $789
45k residents @$1179
60k residents @ $1569
75k residents @ $1959
90k residents @ $2349

It's simply the cheapest, most effective way to market. Call today!
Don't let the competition beat you to the punch.
Marketing Concepts 617-328-4525
Introducing the community to your business!

Volunteers To Reside 8 Units
For Quincy Housing Authority

Doane St. Project Part Of Community Service Day

A local residence is among more than 80 homes in Massachusetts recently selected for weatherization and other renovation projects as part of the first Statewide Day of Community Service Friday, Nov. 21.

The community service day, with the support of five neighborhood community organizations, is a joint volunteer effort organized by FleetBoston Financial and the Massachusetts YouthBuild Coalition.

More than 400 volunteers from Fleet and YouthBuild will complete these community improvement projects Nov. 21 at locations in Boston, Brockton, Cambridge, Chelsea, Lawrence, Lowell, New Bedford, Springfield, and Quincy.

Locally, eight units at 111-114 Doane St will be resided for the Quincy Housing Authority.

"Fleet is proud to be associated with YouthBuild and this statewide volunteer effort," said Brian Moynihan, executive vice president and head of Regional Commercial Financial Services & Investment Services at FleetBoston Financial and YouthBuild Boston board member. "These projects directly benefit the community, while also helping foster a strong sense of unity and giving among Fleet's employees."

The Statewide Day of Community Service is funded with a combined $50,000 grant from three FleetBoston organizations: $25,000 from Regional Commercial Financial Services, $12,500 from the FleetBoston Financial Foundation, and $12,500 from Fleet Community Relations and Sponsorships.

In addition, more than 200 employee volunteers from Fleet will work alongside 200 students and staff from the Massachusetts YouthBuild Coalition.

"Fleet is demonstrating its leadership in giving back to the community through its sponsorship of the Statewide Day of Community Service," said Dorothy Stoneman, president of YouthBuild USA. "Fleet truly understands the meaning of community engagement, providing its employees with an opportunity to work together with YouthBuild students in their communities in a demonstration of teamwork and success, while helping low-income people."

Projects were selected based on financial need and location and were recommended by representatives from local YouthBuild chapters.

"We are delighted to participate in the Statewide Day of Community Service with Fleet and YouthBuild USA," said Susan Rabbitt, chairperson, Massachusetts YouthBuild Coalition. "This event clearly demonstrates our resolve to work together statewide to improve our communities, and spotlight an ongoing commitment to youth."

The Massachusetts YouthBuild Coalition is comprised of community-based nonprofit organizations that seek to unleash the full potential of young people to serve their communities and become assets in those communities. The young men and women, ages 16 to 24, who participate in local YouthBuild programs, gain valuable construction skills and an education, earning their GED or high school diploma.

QUINCY SUN NEWSCARRIERS WANTED

Here's a chance to earn extra money by building a Quincy Sun home delivery route.

617-471-3100

Squantum Girl Scouts Food Drive Nov. 19

Squantum Girl Scout Troop 4147 will conduct a food drive for the Quincy Crisis Center Wednesday Nov. 19 from 10 a.m. to 4 p.m.

Non-perishable foods can be dropped off at the Squantum Community Center, 236 Standish Ave.

QUINCY HIGH SCHOOL ROTC students hold a banner as they march in the Veterans Day parade, which began in front of Quincy College and moved to the Korean War Memorial in front of Veterans Stadium on Hancock St.

Quincy Sun Photo/Trish Bossart

Fore River Watershed Association To Hold Annual Meeting, Cruise

The Fore River Watershed Association will hold its annual meeting with a program and cruise Thursday, Nov. 20, from 6:45 to 10:10 p.m. at the Harbor Express Terminal, 703 Washington St. Quincy Point.

Following the meeting,. those in attendance are welcome to join directors and members in a cruise aboard the MV Flying Cloud from the Harbor Express Terminal to long wharf in Boston Harbor.

The cruise will depart at 8:55 p.m. and return at 10:10 p.m.

Registration will begin at 6:45 p.m. with a reception by the Board of Directors with hot cider, hors d'oeuvres and assorted chowders at the Harbor Express Terminal. The program will start at 7:45 p.m.

The keynote speaker will be Dave Drummond, author of "The Shipyard: Will it Float?", who will present a slide show that includes growing up one block from the Yard as well as a history of the Yard.

Drummond himself worked at the Shipyard along with his brothers, father, uncle, nephew and son-in-law and a number of hard hats worn by Drummond will be displayed.

On the cruise aboard the 88-foot catamaran, the author will offer a whimsical guided tour of the Fore River, Quincy Bay, Boston Harbor and the Harbor Islands.

Members and guests will have an opportunity to discuss such topics as plans for Greenbush at Weymouth Landing, open space plans for the Fore River power plant, the future of the Shipyard, the status of the Germantown DEP appeal.

Also the future of crossing the Fore River (by bridge or by tunnel?), restoration of the Monatiquot River, Smelt Brook and Town Brook fisheries and the Boston Harbor Watershed Five-Year Plan.

Advance reservations for the cruise are required and there will be a nominal fee of $5 for members of the association and $10 for non-members. Call 781-331-2700 for reservations.

A short business meeting, with committee reports and election of officers, will begin at 7:30 p.m. The slate of officers includes Frank Singleton, chairman; David Tandy, vice chairman; Dolores Jakaus, treasurer; and Connie Tandy, secretary.

Chagnon, Vu Freshmen At Bryant College

Meghan Chagnon and Paul Vu, both of Quincy, have been admitted as freshmen to Bryant College in Smithfield, R.I. Their majors are undeclared.

Save Gas & Money...
Shop Locally

Thank You
Ward Three Residents

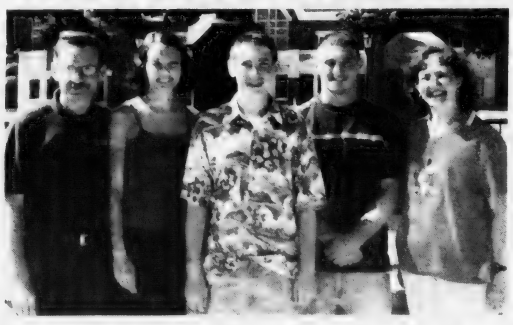

Councillor Kevin Coughlin and his family would like to thank the Ward 3 residents for their confidence and support.

Kevin Coughlin
Ward 3 City Councillor

Paid for and Authorized by the Coughlin Committee, 19 Small St., Quincy, MA 617-328-7749
Michael Covais, Chairman, Howie and Janet Crowley, Coordinators

B.C.'s BILLIARDS & DARTS
POOL TABLES SALES & SERVICE
since 1978
Professional Cue's & Darts
Pool Table Recovering
242 West Main St., Avon, MA 02322
Phone: 508-588-1369 • Fax: 508-588-1037
www.bcbilliard-darts.com

THE MUTT STRUTT
Walk Your Doggie
PROFESSIONAL DOG WALKING SERVICE
Pamper Your Pet
Call Now!
(617) 472-1234

MAYOR WILLIAM PHELAN, Guest Speaker Thomas J. Hudner Jr., a Congressional Medal of Honor recipient, and Robert LaFleur, past commander of the Quincy Veterans Council, place a wreath at the Doughboy statue in front of the Adams Academy during Tuesday's Veterans Day parade. The Doughboy statue is dedicated to the memory of those veterans who lost their lives during World War I.

LARRY NORTON, VIETNAM combat veteran and past commander of the Morrisette Legion Post, salutes the flag during the city's Veterans Day ceremony.

Quincy Sun Photo/Trish Bossart

Seven Who Left High School For Korea Awarded Diplomas

Seven resident who left Quincy and North Quincy High Schools early to join the armed forces in the Korean War were awarded diplomas 50 years late at the Veteran's Day Ceremonies.

Anthony V. DiGiacomo, Mohammed M. Hassan, Robert C. Preble, Gerald F. Sheehan, Fred J. White and Robert P. Wirtz received their diplomas personally while that of Dominic Mignosa, who died two weeks ago, was accepted by his widow.

Mayor William Phelan and Dr. Richard DiCristofaro, superintendent of schools, and School Committee members Elaine Dwyer, Christine Cedrone, Michael McFarland and member-elect David McCarthy presented the diplomas.

DiGiacomo left Quincy High in his freshman year to join the Marines before his 17th birthday. At Quincy High he played football and did "a little bit of goofing off." He said he wanted to join the Marines since he was 13. He returned home in 1953, married and has three sons a one grandchild.

Hassan left Quincy in his senior year to join the Navy. He, too, played football and baseball. On returning home after four years in the Navy, he adopted a daughter and now has a grandson.

Preble was in vocational school at Quincy High when he left to join the Army where he was a signal corps worker. He left the Army in 1953, married and had three children. He has four grandchildren.

White joined the Navy to become a radioman during his third year at Quincy High. He said his fondest memory of high school was football practice. He earned his GED but, he said, he was happy to have his diploma. He has three children, six grandchildren.

Wirtz attended North Quincy High School for the 10th and 11th grades but attend Quincy High for his senior year. He enlisted in the 187th Airborne during his senior year. He has four children.

Mignosa left Quincy High School to join the Air Force in 1950.

All the diploma recipients helped unveil the Korean War commemorative stamp. The U. S. Postal Service, the largest employer of veterans, awarded them a pin and a certificate of honor.

By COURTNEY PAQUETTE

'Northeast Asia Is A Perilous Situation'

(Cont'd from page 3)

too good a people to forget."

Mayor William Phelan paid particular attention to the sacrifices made by veterans, including a special remembrance for Sgt. Todd Caldwell of Quincy, who was killed in Iraq.

He also remarked about the sparcity of the crowd that lined the way for the parade on a day which he called equally as important as the Fourth of July or Flag Day.

"The somber recognition of this day may be why the streets are not lined with crowds," he said.

City Council President Daniel Raymondi called on the crowd to honor the services of the armed forces "in times of war and in times of peace. He urged them to "think about how different America would be without their service."

John "Jake" Comer, former National Commander of the American Legion, stressed the importance of remembering the veterans not only in words but in deeds, for "when we hear, we forget; when we see, we remember; and when we do, we understand."

Henry "Hank" Bradley, director of Veteran's Services and co-chairman of the parade, said showing veterans gratitude means continuing "to push for the benefits so richly deserved."

Robert LeFleur, past commander of the Quincy Veteran's Council (QVC), was officer of the day, assisted by Thomas Eames. Kenneth Menz, commander of the QVC, was parade marshal. Tom Stansbury, past commander of the QVC, was parade chairman.

John Raeke, QVC chaplain, read the Veteran's Day Prayer for the invocation and John Booker, assistant chaplain, gave the benediction.

The parade include a stop at the Doughboy Statue at the Adams Academy, where Mayor Phelan and Capt. Hudner laid yellow flowers and a red and white wreath.

At the Korean War Memorial, the 2nd Marine Division fired a volley. Phelan, Hudner and Stansbury placed a red, white and blue wreath while a bugler sounded Taps and the National Anthem was played in the background with the crowd singing along.

Other parade participants included City Councillor-elect Leo Kelly, City Councillors Kevin Coughlin, Douglas Gutro, Frank McCauley and Joseph Finn; State Reps. Steven Tobin and Bruce Ayers; State Sen. Michael Morrissey, and former mayor and current clerk of court Arthur Tobin.

Philip and Carol; Austin of Quincy brought their children, Grace, 4, and Bryden, 2, to the parade.

"We thought it would be good for the kids to see it," said Carol Austin. "To remember the 11th is important."

HOME SELLERS ATTENTION!
FREE over the "net" property evaluation.
No agent. No appointment.
www.QuincyRealEstateSales.com
Mike Clancy, CENTURY 21, Tullish & Clancy

We need you.
American Heart Association
WE'RE FIGHTING FOR YOUR LIFE

THE HOLY GROUND
RESTAURANT & BAR
1600 Hancock Street, Quincy • 617-773-4334
Kitchen Open 10am-10pm
Lunch & Dinner Specials Daily • Breakfast All Day!
VOTED 'Best Pub Grub' by The Patriot Ledger
EARLY BIRD SPECIALS~Mon-Fri 3-7pm
2 for 1 $11.95 +tax
LIVE Entertainment Thursday-Sunday

WINTER IS BACK!!! And so are we!
REMOTE CAR STARTER
$150.00 Installed!
We have evening and weekend appointments to make it easier on you.
Gift certificates also available
Call 617-594-6564
THE SECURITY STOP
10 DENSMORE STREET, QUINCY
(across from Adams Inn)
Mastercard, Visa, Discover accepted

Quincy Youth Hockey
BINGO
Every Thursday at 6:45pm
at V.F.W. Bryan Post
Broad Street, Quincy
All proceeds benefit the youth at Quincy Youth Hockey

Spotlight On Health & Fitness

190,000 Smokers Expected To Quit For The Day No. 20

American Cancer Society's Great American Smokeout

Back in 1977, when the American Cancer Society launched its first Great American Smokeout, few could have guessed it would spark a movement that would lead to smoke-free laws from California to New York City to Boston. Now for the 2003 Smokeout, the Society is calling on the estimated one million smokers in Massachusetts to go smoke-free for the day, and to consider giving up smoking for good.

A national survey conducted after the 2002 Great American Smokeout found more than 8.8 million of the estimated 46.5 million smokers nationwide (19 percent) took part in the annual event, with nearly 2.8 million (6 percent) giving up smoking completely for the day. If those results matched this year, some 190,000 of the state's one million smokers could be expected to smoke less or not at all on Nov. 20.

Currently, 93 Massachusetts communities, including Boston, Cambridge and Somerville, have imposed local smoking bans. Further, the Massachusetts House of Representatives recently approved a bill banning smoking in bars and restaurants across the state. The House bill passed by an overwhelming 125-25 margin, and the bill now heads to the state Senate for approval. If passed and signed into law by Gov. Mitt Romney, the bill would take effect in July 2004, and the state would become the sixth with a statewide smoke-free workplace law, joining California, New York, Connecticut, Maine and Delaware.

Currently, 8.6 million Americans living with an illness caused by smoking.

"In Massachusetts alone, tobacco alone kills 9,000 people every year, or 25 people every day," said Deborah Smith, Society area director for cancer control. "But the good news is that these deaths are preventable."

Even though smoking rates have dropped dramatically in the 27 years since the first Great American Smokeout, tobacco continues to be a major cancer killer. Consider:

- 46.5 million Americans are addicted to tobacco;
- Smoking will cause about 30 percent of 2003's estimated 556,500 cancer deaths;
- Smoking causes many cancers besides lung cancer. It is a major cause of cancers of the mouth, larynx, pharynx, esophagus, kidney, bladder, pancreas, and cervix, and has more recently been associated with colorectal cancer, myeloid leukemia, as well as cancers of the liver, stomach and nasal sinuses;
- Tobacco is as addicting as opiates, amphetamines and cocaine;
- Smokers who quit by age 35 can avoid 90 percent of the risk from tobacco;
- Nearly half of US adults who ever smoked are not former smokers.

The American Cancer Society offers support and information for smokers who want to quit during Smokeout and every other day, 24 hours a day, by calling 1-800-ACS-2345 or logging on to www.cancer.org. In addition, 33 states including Massachusetts now use the Society's Quitline, which is expected to field 48,000 calls in 2003.

Community Education Programs At Milton Hospital

Milton Hospital announces community education programs non-drug relief from panic disorders, CPR and a cholesterol lecture.

Registration is required for most programs, many of which are free and open to the public.

Call 617-696-8810 to register for any of the classes listed below.

Non-Drug Relief from Panic Disorders

Wednesday, Nov. 12, 7 p.m., conference room A. Cost is free.

This program will describe panic disorder and the non-drug cognitive behavioral treatment endorsed by the National Institute of Health.

Presented by Stephen Blumberg, Ph.D., psychologist. Registration required.

Diabetes: Focus on Seniors

Today (Thursday), 2 p.m., Milton Senior Center, 10 Walnut St., Milton.

Free, registration required.

Diabetes is a lifelong disease without a cure. However, people who learn to manage their disease well stay healthy. Learn the facts, risks and prevention about this disease of the pancreas as well as the difference between Type 1 diabetes and Type 2.

Dr. Virginia K. Cummings, M.D., will also discuss symptoms of diabetes and how the disease can be managed. Dr. Cummings is the medical director for geriatrics.

Colon Cancer: Are You at Risk?

Wednesday, Nov. 19, 7 p.m., Nangeroni Center, free, registration required.

Colorectal cancer is one of the leading causes of death in men and women but it is also one of the most treatable diseases if detected early.

Dr. George Barrett, M.D., gastroenterologist, will discuss the age you should be screened, diagnosis, treatment and new screening techniques.

Cholesterol Lecture

Thursday, Nov. 20, 7 p.m., Milton Senior Center, 10 Walnut St., Milton. Free, registration required.

Dr. Philip Doherty, M.D., cardiologist, will discuss the facts about cholesterol and the medications to treat it.

Foot Screening

Podiatrist Joel Chariton, D.P.M., will screen individuals for foot problems Monday, Nov. 24 from 10 am to noon in conference room A.

Free, registration required.

Memory Loss, Intellectual Decline!

Dr. Richard Delany, M.D., cardiologist will present a new approach to this increasingly common problem Tuesday, Nov. 25 at 7 p.m. in Nangeroni Center.

Free, registration required.

For more information, call Milton Hospital at 617-696-4600, ext. 1220.

Seminar On Elder Issues At Granite Medical Nov. 12

Granite Medical was offering a free seminar, "When Someone You Love Is Growing Older," Wednesday, Nov. 12, at 6 p.m. at its offices in the Crown Colony Medical Center, 500 Congress St., Quincy.

Helen Jenest, RNC, NP was to discuss elder issues including Alzheimer's disease and provide caregivers with an overview of the important issues and where to seek help.

MEDICAL TRANSCRIPTION IS OUR SPECIALTY

On-Time, Accurate, Confidential Service At Affordable Prices

The Typing Production

- Medical Transcription
- Word Processing
- Telephone Dictation Service
- Reports/Resumes
- Fax Service
- Local Pick-up & Delivery

8 Viola St., Milton

617-698-6129

Website: www.typingproduction.com

DENTISTRY for the 21st Century

by Steven A. Brustin, D.M.D.

ANTIOXIDANT PROTECTION

New research indicates that those with serious gum disease have lower levels of antioxidants in their mouths than people without the condition. This suggests that one way to protect people with serious gum disease would be to boost their intake of antioxidants, which help protect the body against dangerous molecules known as "free radicals." The new research shows that people with serious gum disease had low levels of antioxidants in the fluid that seeps from the crevice under the gums into the mouth. Antioxidants were also found to play and important role in the fluid in the lungs, as well as samples from the cervix. This suggests that these surfaces need extra protection from environmental damage caused by free radicals.

Unless you have regular dental checkups, you may not be aware you have periodontal disease. We are currently accepting new patients. If you know of anyone in need of quality dental care we would appreciate your referrals. We're located at 44 Greenleaf St., where our purpose is to help people reach and commit to the highest level of dental health personally appropriate to them. Please 617-479-6220 to schedule an appointment. We offer the services of anesthesiology and a fully trained and qualified anesthesiologist. Our web address is www.quincydentist.com.

P.S. Antioxidants include vitamins C and E, as well as beta-carotene and alpha-lipoic acid.

No Dues Until 2004!

BodyFit

COMPLETE WOMEN'S FITNESS CENTER

TAI CHI NOW AVAILABLE
For Members & Non-Members

- Over 80 Classes a week
- Circuit Training (30 minute hydraulic workout)
- Yoga, Pilates, Step Classes
- Weight Training, Cardio Kickbox
- Belly Dancing, Latin Funk & more
- Affordable membership for teens, young adults, seniors, family members, corporate discounts.
- Any body, any age, any size!

HURRY! Offer Ends Soon!
Space is limited!

Kids Care Available

37 Billings Rd., North Quincy

617-479-8811 *www.bodyfitquincy.com*

• BEGINNERS WELCOME • REIKI

YOGA & PILATE'S CLASSES

- *A variety of classes, drop in or enroll in a series*
- *Belly Dancing Lessons Tuesdays at 7:00 pm*

Free Yoga Class with this ad

• STRENGTHEN ARMS & BACK

Call Dee Lyon 781-331-6111 reallifeyoga.com

Real Life Health & Yoga at Benefies

Rte. 3A, N. Weymouth/Fore River Bridge

• HEATED YOGA

• YOGA & HEALTHY EATING WORKSHOPS

ACUPUNCTURE ASSOCIATES OF THE SOUTH SHORE

Voted #1 Acupuncture in South Shore 2000 by America's Best Business Awards

Daniel S. Karp, Lic. Ac.

12 Dimmock Street

Quincy, MA 02169

(617) 471-5577

www.acudan.com

- Headaches
- Back Pain
- Sciatica
- Arthritis
- Neck Pain
- Anxiety
- Depression

Conveniently Located in Quincy Center

SPORTS

Winner Heads To Div. 3 Playoffs

Quincy, Plymouth North ACL Showdown Friday

By CHRIS POISSON

FOOTBALL

The race for the Atlantic Coast League championship continues.

The Quincy and Plymouth North high school football teams will cross paths tomorrow (Friday) night at 7 at Veterans Memorial Stadium in pursuit of the top prize.

A ticket to represent the league in the Division 3 Super Bowl playoffs.

"We're excited," said Quincy head coach Bob Noble, whose team will also clinch a share of the league title with a win. "This is why you play. You play for championships. It should be a lot of fun on Friday night. There should be a lot of excitement in the school and in the city."

Tomorrow's showdown was set up last Friday night when Quincy (5-1-1 overall, 4-1 league) held onto a 35-30 victory over Dennis-Yarmouth to complete a Cape Cod sweep and Plymouth North (8-1, 5-0) crushed Whitman-Hanson, 30-0.

"You win this and you go to the playoffs," said Noble, who is in his fifth season. "We've never been in that position since I've been head coach. This is the biggest game probably in at least 10 to 15 years, if not more."

After opening the season with a loss to Duxbury, Plymouth North, which lost in the playoffs last year, has reeled off eight straight wins. The Blue Eagles are led by a veteran offense line and senior quarterback Greg Borsari.

"They're an exceptionally good football team," Noble said. "They're the best team in the league, as of today. They have some primary players back from last year and they've been a part of their success."

Coincidentally, Quincy was the last ACL team to defeat the Blue Eagles — a 21-14 triumph way back on Nov. 9., 2001. In that game, senior standout tailback J.J. Niamkey, then a little-known sophomore, had his breakout game with 101 yards and the game-winning touchdown.

And that leads us into last Friday's Dennis-Yarmouth game.

Niamkey delivered a mesmerizing performance, accounting for 460 total yards and five touchdowns. He returned a kickoff and two punts for TDs, rushed for a score and passed for another.

"In terms of all-around performance, that ranks as one of the best in the history of the school," Noble said. "You'll be hard pressed to find anyone that disputes that. He had a season in one night. Most people would be happy to have that over 10 games."

"Your star players are supposed to do that in the big games," he added. "We really needed that because defensively we did not have a particularly good game."

D-Y struck first on the opening possession when senior Miguel Robinson scored on a 14-yard touchdown run. Robinson shredded Quincy's defense for more than 200 yards.

On the ensuing kickoff, Niamkey jetted 85 yards up the middle, untouched, behind great blocking for a score and senior Steve Costigliola's extra point tied the game at 7.

In the second quarter, Niamkey tossed a 69-yard TD strike to senior Roger Palermo (168 all-purpose yards) on a half-back option pass. Senior quarterback Josh Giordani rushed for the two-point conversion for a 15-7 lead.

Later in the half, Niamkey returned a D-Y punt 75 yards for a score. Costigliola's extra point made it 22-7.

The Dolphins cut the deficit to 22-10 when they hit a 25-yard field goal as time expired in the first half.

D-Y orchestrated a long drive on the opening series of the second half, capped by quarterback Mike Rose's 1-yard TD run to make it 22-17.

The Presidents answered with a 73-yard march of their own, highlighted by Niamkey's 6-yard TD run. The extra point was partially blocked and Quincy led 28-17. Niamkey (130 rushing yards) had runs of 14, 20 and 19 yards on the drive.

In the fourth quarter, Robinson concluded another long drive by the Dolphins with a 6-yard TD run. Rose rushed for the two-point conversion to pull his team within five, 28-23.

Niamkey scored what turned out to be the game-winner with a 71-yard punt return, aided by a great block from senior Angelo Venturin, to increase the Presidents' lead to 35-23.

With six minutes left in the game, D-Y found the end zone on Rose's 1-yard plunge to make it 35-30.

And after Quincy fumbled on its ensuing series, the Dolphins had the ball at their 25 and a chance to win the game with three minutes remaining on the clock.

With the ball on their 47, Rose threw a swing pass to Robinson, who was greeted with a thunderous pop by senior linebacker James Hutchins, jarring the ball loose. Sophomore defensive end D.J. Andrews scooped up the loose ball and returned it to the D-Y 20. Quincy got a first down and then took a knee for the win.

"Special teams won the game for us," Noble said. "Special teams coach Dan Morrell got the game ball. We don't usually give out game balls, but special teams got us to the championship game."

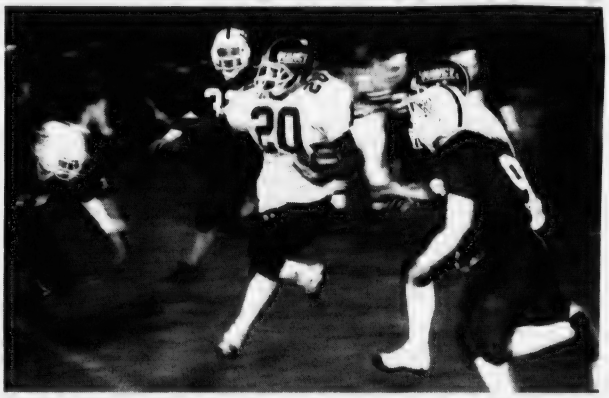

SENIOR ROGER PALERMO (20) stiff arms a Dennis-Yarmouth defender for a 25-yard gain in the first quarter.

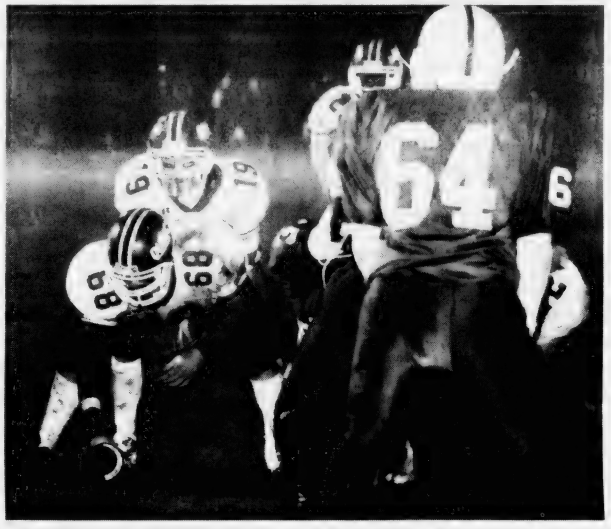

QUARTERBACK JOSH GIORDANI (19) scans the Dennis-Yarmouth defense before taking the snap from center Scott Pagington (68) in last Friday's 35-30 win on the road.

Quincy Sun photos/Robert Noble

Lynda Wilson Leads RWU Cross-Country

Senior Lynda Wilson of Quincy placed second to lead the Roger Williams University women's cross country team to a recent 29-38 victory over Gordon College for the Commonwealth Coast Conference championship.

Wilson clocked in with a time of 25:34 — her highest finish in the conference meet of her career. She earned All-Conference honors. It was the fourth straight conference title for the Hawks.

Quincy-North Football Hall Of Fame Induction Nov. 25

The Quincy-North Quincy High School Football Hall of Fame will induct 17 new members, including 12 former players, Tuesday, Nov. 25, at the Quincy Sons of Italy, Quarry Street.

The players are: Bill Knowles (class of 1945), Nick Diloretto ('58), Cliff Matteson ('70), Jeff Giordani ('79) and Bill Dun Jr. ('96), all of Quincy; and Ed Swindler ('41), Bill Sweeney ('56), John Mayer ('72), Lou DiPietro ('81) and Bill MacDougall ('87), all of North Quincy.

Jack Kilrane ('37) of Quincy and Loyd Carroll ('47) of North Quincy will be inducted posthumously.

Special inductees are George Norris of Quincy and Joe and Cathy Minukis of North Quincy.

Two cheerleaders will be announced at a later date.

The 20th annual event will begin with cocktails at 6:30 p.m. followed by dinner at 7 p.m. Tickets cost $25. To purchase tickets or for more information, contact Ron Ivil, president, at 781-337-0062 or 781-760-3687.

SOUTH SHORE YMCA CHURCH LEAGUE
BASKETBALL REGISTRATION

Saturday, November 15, 2003

1:00-5:00pm at the Quincy Recreation Department Building
Southern Artery, Quincy (adjacent to Adams Field)

Open to all children ages 7 thru 18. Games played on Saturdays. The league provides referees for ages 10 and up.

COST: $35.00 for ages 7-9
$50.00 for ages 10-12
$70.00 for ages 13-18

Contact Rich Hanlon at the SSYMCA
with questions 617-479-8500 - 104

You Auto Know

by Bill Starkie and Kevin McGroarty

AVOIDING CONFUSION

Bear in mind that your vehicle runs as much on electricity as it does on gasoline. Thus, it should come as no surprise that nearly every electrical accessory and system in your vehicle is protected by a fuse. The next time that your radio, lights, or other electrical device stops working, the chances are that a blown fuse is at fault. It pays, therefore, to know where your vehicle's fuse box is before a blown-fuse crisis arises. In most cases, forty or more fuses are usually grouped in two or more places, sometimes in or around the instrument panel near the dashboard or under the hood. Each fuse cover should have a diagram listing each device and the corresponding fuse.

It makes sense to carry a few spare fuses of each amp rating in your glove box. LEO & WALT'S SUNOCO invites your inquiries about most anything connected with the care of your car. Our ASE Certified technicians are highly skilled so they can do everything necessary to keep your car in excellent running condition. We're here at 258 Quincy Ave., E. Braintree (781-843-1550). Hours: Mon.-Fri. 6am-9pm, Sat. 7am-9pm, Sun 9am-5pm. Sunoco and most major credit cards honored. We are "A Place Where Your Car Can Live Longer."

HINT: Each fuse is color coded by amp rating. Be sure to have spare fuses on hand.

Leo & Walt's Sunoco
258 QUINCY AVE., E. BRAINTREE
781-843-1550

North Quincy Bows To Bridgewater-Raynham

The North Quincy High School football team dropped a 42-0 decision to Bridgewater-Raynham last Friday night at home.

The Red Raiders (0-8) will travel to Canton Saturday afternoon at 1 in search of their first win of season before the Thanksgiving Day game against Quincy.

"We have two more games left and the kids are still working hard," said head coach Tony Green. "I'm proud that they are still hanging in there."

Bridgewater-Raynham scored on all five first-half possessions as it stormed out to a 35-0 lead at halftime.

After North Quincy turned the ball over on its first series, the Trojans scored on their first play when sophomore tailback Kevin Moynihan rumbled 35 yards into the end zone. Junior Billy Whittington kicked the first of six extra points.

The Trojans made it 14-0 when senior quarterback Brett LeClerc found paydirt from 16 yards out. In the second quarter, LeClerc fired a 27-yard touchdown pass to senior Chris Joyce.

Moynihan added a 5-yard TD run and senior U.D. Nwosu plunged in from 1 yard out with 1:45 remaining in the half for a 35-0 advantage. The Trojans added a touchdown in the second half to account for the final score.

Green praised the effort of his offensive line, which included junior Mike Powers at center, junior Rich Russo and senior quad-captain Shaun Maloof at guards, seniors Tim Sommers and Chris O'Brien at tackles, and junior Alex Tringale at tight end.

Sophomore running backs Akil Benjamin and Donny Hayes, senior quad-captain and quarterback Jimmy Burke and senior linebacker Mike Dolbeare (eight unassisted tackles) played well.

Two Great Stories But Only One Winner: North

Unfortunately, someone had to lose in last Saturday night's Division 1 Central sectional volleyball final.

The City of Presidents matchup, played in Hudson of all places, featured two great stories.

There was North Quincy, in midst of a rebuilding year, coming together down the stretch to make a run at an unlikely state title. Six players from last year's state championship team graduated and went on to play at the collegiate level.

And there was Quincy, enjoying its best season in a decade, zeroing in on a state championship. It had won its first league trophy since 1990 and also swept North Quincy in the regular season for the first time since '90.

In the end, the Red Raiders (18-8) dug up their championship magic of the past to eke out a tough 3-2 win over the Presidents (20-4) by scores of 30-27, 13-30, 30-23, 21-30 and 16-14.

"We didn't play well," said Quincy head coach Christine Barrett. "You can't go into a state sectional final and not play your best. Unfortunately, we made a lot of mistakes that we don't usually make."

North Quincy squared off against North sectional champion Chelmsford (20-3) yesterday (Wednesday) at Chelsea High School in the Division 1 state semifinal. The Red Raiders are aiming for their fourth state title in the past five years.

For North Quincy, senior outside hitter May Ho turned in a sensational game to lead the team. Senior middle hitters Maria McGinness and Alyssa Dearani, senior outside hitter Jamie Mullen, senior middle blocker Megan Sidorowicz, junior setter Kristin O'Toole and sophomore outside hitter Erin Connolly all played well in what was a total team effort.

For Quincy, senior middle hitter Bonnie Hirtle tallied 10 kills, 19 digs and five service aces. Junior middle hitters Nicole O'Sullivan (16 kills, eight digs, three aces, two blocks) and Nicole Cahill (10 kills, 10 digs, two aces, two blocks) played well.

Sophomore outside hitter Ashlee Scott added eight kills. Junior setters Rebekah Sorensen and Andrea Pettinelli had 15 and 10 assists, respectively.

"It was a sad bus ride home," Barrett said. "But I told the kids that no one can take away the season and what they accomplished. You have to remember the positives. They made great strides. I'm proud of them for that. They exceeded all expectations."

In the semifinals last Thursday, North Quincy pulled out a 3-2 win at No. 4 Newton North (16-6), winning 30-27, 18-30, 31-29, 22-30 and 15-13.

In the deciding fifth game, the Red Raiders trailed 13-8 before Ho served six straight points to take the lead.

"We had a good run at the right time," said NQ head coach James Rendle. "They started to get a little nervous and we took advantage of it. I was pleased that the kids didn't give up."

O'Toole had seven assists in the fifth game. McGinness (nine kills), Ho (eight), Dearani (seven) and junior outside hitter Kendra Ciccone (four) led the offense.

Mullen had seven aces. Sidorowicz came up with five huge blocks, while senior defensive specialist Elyse Dolbec and Connolly had strong passing and defensive games.

In Quincy's semifinal matchup, the Presidents cruised to a 3-0 win over No. 6 Boston Latin (16-5) at home, winning 30-21, 30-16 and 30-19.

Pettinelli tallied 10 aces, five digs and 12 assists. Hirtle registered 15 digs and five kills and O'Sullivan totaled six aces, four blocks, eight digs and 16 kills.

In the quarterfinals last Tuesday, North Quincy earned a 3-1 win over top-seeded Doherty (20-1) — its first loss of the season — 30-27, 29-31, 30-22 and 30-24.

McGinness had 15 kills and Ho had eight kills and three service aces. Connolly turned in a strong defensive game with six blocks.

Quincy swept seventh-seeded Lincoln-Sudbury (14-6), 30-21, 30-20 and 20-24, at home.

O'Sullivan and Cahill combined for 33 kills to power the offense, while Hirtle added 14 kills to go along with seven digs.

Pettinelli and Sorensen tallied 19 and 15 kills, respectively. Senior captain and defensive specialist Caitlin Callahan totaled 10 digs.

GIRLS' VOLLEYBALL

Panthers Fall To Milton On Last-Second Touchdown

The Milton Mustangs pulled out an exciting 20-14 victory over the Quincy Point Panthers to capture the Quincy Youth Football championship at Veterans Memorial Stadium.

Milton, which returned the kickoff to the Quincy 40-yard line, ground out critical yardage and valuable time on its final series as it found itself at the 1 with five seconds left in the game.

Jared Lloyd just crossed over the goal line against the Panthers' gritty defense as time expired for the game-winner.

After a scoreless opening quarter, the Panthers struck first when quarterback Doug Scott fired a 10-yard touchdown pass to Zach Ohlson. Scott rolled left on a bootleg for the two-point conversion and an 8-0 lead.

Scott completed 5-of-5 passes on the drive and 12-of-14 for the game, with Cliff Celeste and Michael Wright being his favorite targets. Desmarkis Alexander and David Marx had tough yardage as well.

The Mustangs wasted no time responding as Lloyd jetted 65 yards for a score with less than a minute remaining in the half. They missed the two-point conversion and trailed, 8-6, at halftime.

At the start of the second half, a fired-up Milton defense forced Quincy to punt from deep in its own territory and Lloyd returned the punt 40 yards for a touchdown. A successful two-point conversion put the Mustangs ahead, 14-8.

In the fourth quarter, the Panthers figured out the Milton's defense and put together a scoring drive. Scott completed passes to Celeste and Wright, with Wright hauling in a 25-yard catch on fourth-and-20.

On fourth-and-inches, Scott scampered 12 yards to the Milton 1 and then scored on a sneak to tie the game at 14. The conversion failed.

Quincy linemen consisted of John Parry, Brenden Cronin, Sal Tortomasi, Steven McCormack and Michael Andrews. Defensively, David Marx, Pat Hamlin, Gary Richards, Wright, Ohlson and Celeste turned in strong games.

Also playing well on defense throughout the season were Danny Sabin, Richard Chan, Derek McFarland, Mike Alessi, Paris Amado, Daron Jones, Jake Klapman, Tim Bryson and Richard Shea.

The coaching staff included John Ford, Chris Mealey, Ken Caldwell and John Fahey.

Brendan Bowes On Trinity Football Team

Brendan Bowes of Quincy was a member of the Trinity College football team that posted a perfect 8-0 record this season.

A senior offensive guard, Bowes played on the defensive line his first two seasons before making the switch. He is a political science major and hopes to attend law school next year.

"Brendan is a tremendously committed student-athlete," said head coach Chuck Priore. "He works hard to master the little things. He sets a good example for everyone else. That characteristic helps to make him a great football player, but it will also serve him well in life."

Women's Fitness Classes At Clubhouse

The Quincy Recreation Department is conducting women's fitness classes at the Fore River Clubhouse.

The program began yesterday (Wednesday) and will end Dec. 31.

On Monday, Wednesday and Friday, there are separate classes offered at 8:15 a.m. and 9:15 a.m. with the same level of instruction offered at each time.

Directed by Karen Gaughan, these classes are designed to strengthen muscle, increase flexibility and improve endurance while promoting overall fitness.

On Tuesday and Thursday, there will be one class at 9 a.m. Directed by Sarah Cobban, these classes will feature bone and muscle strengthening with weights for seniors.

Registration costs $40. It was taken in person at the clubhouse Wednesday and will also be taken today (Thursday) at the time of the classes. Late registration will be done at the office of the Quincy Recreation Department, One Merrymount Parkway.

For more information call the Quincy Recreation Department at 617-376-1394.

Football 2003 on 1300 WJDA

We've got a great line-up of exciting local high school games plus the full season of Notre Dame and NFL action every Sunday! See our complete schedule on line at wjda1300.com.

Or pick up a pocket schedule at any participating sponsor location including:
Burgin, Platner Hurley Insurance
George Washington Toma TV & Appliance
Dental Associates
General Auto Supply
Granite Links Golf Club
McLaughlin Chevrolet
Quirk Automotive
South Shore Chrysler
The Inn at By Pointe
The Venetian Restaurant

1300•WJDA
www.wjda1300.com

Squirt C Travel Team Defeats Triboro, 4-1

The Quincy Squirt C travel hockey team defeated Triboro, 4-1, last Saturday as Sean Patrick Hannon tallied a goal and an assist.

Taylor Shepperd, Kevin Garity and Vincent Cameron added the other goals. Ben O'Brien had an assist.

John O'Callaghan and Tommy O'Brien played well defensively and goalie Matt Glynn stood out between the pipes.

In previous action, Quincy dropped a 7-3 decision to Tri County. Cameron netted two goals and Bridget Noone one. Christina Walsh and Garity had assists. Trevor McCarthy played well in goal.

Undefeated 12-Year-Old Travel Team Sweeps Tourney

The Quincy Youth Baseball 12-year-old travel team recently capped off an undefeated season by sweeping the Suburban League's Super 12 tournament.

Quincy (28-0) bested South Weymouth, 5-2, in the final. The Super 12 tournament consisted of the top three teams in each of the league's four divisions.

Quincy also captured the Sandwich Invitational Tournament, winning seven games — four in one day.

And it also won Jimmy Fund Baseball Tournament, where tournament honoree Pat White pitched the bottom of the sixth inning in the championship game to secure the win over a feisty Milton National team.

This year's team, according to most pundits, was one of the better groups to represent Quincy and it showed it on the field with dominant pitching, strong hitting and Gold Glove caliber defense. Put the three together and you've got a powerhouse that outscored its opponents 224-38.

Mike Horgan, whose fastball struck out 64 batters in 38 innings, and Mike Lebel, whose off-speed pitches proved too much for opposing batters, anchored the pitching staff that yielded just 97 hits and punched out 185.

Ricky Salvucci, who allowed only three walks in 16 innings, Scott Warwick, Alex Tragellis, Matt Pyer and White all took their turns in the rotation.

Offensively, the team sported a .381 batting average with 245 hits and 34 home runs. Joey Vialpando led the assault with 15 home runs, 44 hits, 45 runs scored and 33 RBI. Chris Brown had 44 hits, five home runs and five triples, Salvucci had seven homers and 28 RBI, and Horgan had five round-trippers and 21 RBI.

Complementing the power hitters were eagle-eyed disciplined batsmen Lebel (21 hits, home run), Tragellis (16 walks, six doubles), White (14 hits) and Stearns (13 hits, 14 walks), who legged out a go-ahead inside-the-park home run in Sandwich.

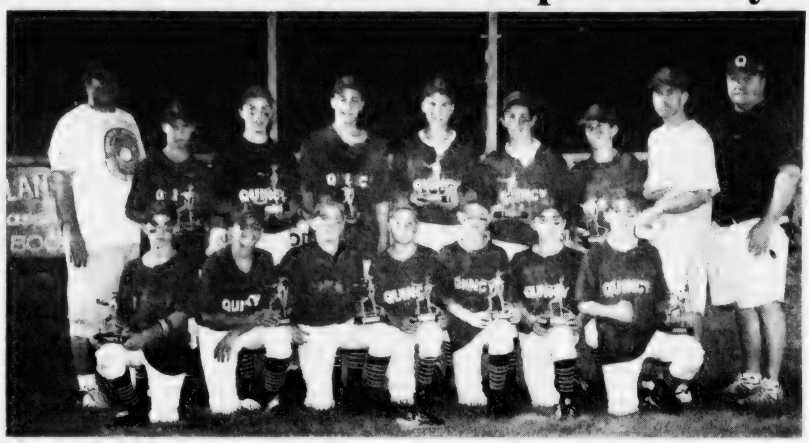

QUINCY YOUTH BASEBALL'S 12-year-old travel team finished its season with a 28-0 record and three tournament championships. Kneeling, from left: Mike Lebel, Alex Tragellis, Jason Stearns, Kevin Mahoney, Scott Warwick, Gregg Oulette, Pat White. Standing: assistant coach Stratton Tragellis, Matt Pyer, Joey Vialpando, Mike Horgan, Ricky Salvucci, Chris Brown, Dave Griffin, manager Mark Vialpando and official scorer Paul White.

The team proved that defense does indeed win games, frustrating opposing players and coaches with its near flawless play. Outfielders Dave Griffin and Gregg Oulette came up with many big catches in the alleys, while Pyer threw out anyone who tested him from center field.

Defensive and bunting specialist Kevin Mahoney, nicknamed "Money" by his teammates for his ability to come through in the clutch, got the job done all summer.

The infield included Horgan and Salvucci at first base, Brown and Stearns at third base, Lebel and Warwick at shortstop, Mahoney and Tragellis at second base, and Vialpando behind the plate.

The coaching staff included manager Mark Vialpando, assistant coach Stratton Tragellis and official scorer Paul White.

Quincy Youth Soccer Scores And Highlights

Under 14 Girls

Mary Kate Stille scored a hat trick to lead Hamel, Wickens & Troupe to a 3-0 win over Bishop & Reidy, PC. Michell Gardiner and Kerry Coughlin had assists. Kathryn Carella played well.

For Bishop & Reidy, Jackie Callahan, Lauren Murphy and Katie Hemenway played well.

The Lightning tied Raffael's, 3-3. Paige Bonani, Anne Marie Price and Jordan Deluca scored. Alex Nee, Julie Kisilelus and Lindsay Dockham had assists. Aishling Farrell, Lucia LeDonne and Lindsey Riley played well.

Under 14 Boys

John Ciccariello netted two goals to lift Mutiny to a 3-2 win over the Rangers. Joe Lynch also scored. Matt Bresnahan and Jeff Rakauskus had assists. Matt Meyers, Ryan Keaney and Marty Bowes played well.

For the Rangers, Glen Misho and Mike Powers scored. Rob Ranalli and Alex Breen had assists. Danny Jackson, Matt Johnson and Trevor Kelley played well.

Thunder topped Earthquakes, 6-3, as Sean Clifford and Johnny Sullivan each scored two goals. Zack Deegan (assist) and Frank Hartel also scored. Chris Doyle had two assists and Sam Hardee and Kavi Jaggernath one apiece.

For Earthquakes, Danny Richards scored two goals and Anthony DiBona one. James Connors, Brian Joyce and Zach O'Hara had assists. Anthony Picciarello, Anthony Lau, Joe Benoit and Kyle Lyne played well.

Under 12 Girls

Skoler Orthodontics downed Cahill Club, 4-0. Kristen Spain, Brittany Dixon, Rachel Lucier and Emily Hannon scored. Shannon Sullivan, Tara Sullivan and Amanda Kelley played well.

For Cahill Club, Kendra Cahill, Jillian Keezer and Michelle Barry played well.

The Mystics defeated Braces By Abramowitz, 1-0, as Colleen Downing scored. Leeanne Glynn, Bianca Buccheri and Lauren Patten played well.

For Braces By Abramowitz, Danielle Rodeck, Katiann Ruck, Devon McKay and Jacqueline Griffin played well.

MacKenzi Irvin netted two goals to lead Sirens to a 5-0 win over Spirit. Samantha Bonanni (assist), Laura O'Donnell and Ashley Kostca also scored. Heather Flaherty, Nikki Ingram, Sara Minton and Emma Smith had assists. Nicole Ryan, Lindsay Reppucci and Giulia Murphy played well.

For Spirit, Amy Ivy, Rachel Graham, Noel Gobbi and Kelsea McCarthy played well.

Under 12 Boys

Garrett Kelly scored a pair of goals to power Covenant Congregational to a 3-1 win over Galaxy. Mike Lamb added the other goal. Jeff Aslip and Kevin Riordan had assists. Ryan Ross and Peter Jones played well.

For Galaxy, Jake Mullaney scored with an assist from Alex Dolan. Brian Ryan, Ryan D'Angelo and Joseph Grennon played well.

Kevin Therrien scored a hat trick to go along with an assist to lead Kozlowski & Sons Roofing to a 6-3 win over the Wizards. Paul DeLucia (2 assists), Jared Shields (assist) and Tom Bloomer also scored. Matt Green and Chris Connelly had assists. Tyler Dolan, Steve Kozlowski and Nick Clayton played well.

For the Wizards, Kevin Jago scored two goals and Chris Clayton one. Mike Stille, Bryan Lee and Ryan Nunes played well.

Matt Forbes scored two goals to lead the Rhinos to a 4-0 win over the Riverhawks. Ian Brown and Colin Ryan also scored. Tim Gills, Sean Campbell, Mike Renken and Luke Daniels had assists. John Greene and Takei Kurtzman played well.

For the Riverhawks, Patrick Hynes Foy, Tim Martin and Sean Thomas O'Connor played well.

Under 10 Girls East

Bolea Funeral Home bested Patriot Insurance, 8-0, as Yolanda Sullivan, Danielle Mullaney and Briana Mullaney each scored two goals. Sara Sullivan and Elizabeth Sullivan also scored. Colleen Bellotti, Samantha McArdle and Devin Melendy played well.

For Patriot Insurance, Theresa Riordan, Michaela Walker and Chandler Anthony played well.

Jonlyn Lydon scored two goals as Eric's Auto Body tied the Magic, 2-2. Julia Himmel, Siobhan Riordan and Shannon Buckley played well.

For the Magic, Sarah Dunphy and Angela Luongo scored. Christina Gambon, Ashley Faiella and Jennifer Dunphy played well.

Lisamarie Flora scored a hat trick to power the Fury to a 4-1 win over the Lady Hawks. Julie Ross also scored. Laura Nee, Nicole Parry, Julia Regan and Carina Silveira had assists. Melissa Hooper, Brianna Foley and Jacquelyn Eleey played well.

For the Lady Hawks, Kennedy Harding scored with an assist from Sarah Gilbert. Mallory Devoe, Jacklyn Bryson and Lena Duong played well.

Under 10 Boys East

Nicholas Dolan scored two goals as Attorney Timmins edged the Rapids, 3-2. Josue Ordonez also scored. Ben Daniels, Alan Mo and John Cherwek had assists. Christopher Keough and Omar Abosido played well.

For the Rapids, Bob Kozlowski and Jack Kozlowski scored. Dan Gould and Pat Gould had assists. Tim McNally, Robert Dacey and Connor Dixon played well.

Peter Guinta scored a hat trick to lift John Keenan Club to a 3-2 win over the Wolves. Tim Keenan, Andrew McPhail and David Joyce played well.

For the Wolves, Terrence Rooney scored two goals and Martin Conroy had an assist. Noah Wasserman, Eoin Moriarty and Timmy Nazzarro played well.

Michael Mulkerrins tallied a goal and an assist to lead Goal Post to a 2-0 win over the Renegades. Jay Maver also scored. Connor Doherty had an assist. Nicholas Thomas, Nicholas Luis and Dillon Porter played well.

For the Renegades, Michael McNeil, Emmit Harrow and Aidan Flattery played well.

Conor Clifford scored with an assist from Shane McDevitt for the Granite Group Realtors. Samuel Bill, Michael Lethin and Conor MacIsaac played well.

Under 8 Girls North

Molly Brown, Meaghan Shaughnessy and Madelyn McCarthy played well for Colonial Federal, while Amanda Hooper, Erin Goodrich and Bridget Hobin led Creeds Crossing.

Devin Langan, Colleen Andrews and Taylor Stewart turned in strong performances for Bernie & Phyl's against Graeber, Davis & Cantwell.

Kate Daniels, Abigail Akoury and Courtney Murray paced U-Rent-It Tool, while Kelsey Laforest, Krista Laforest and Lindsay Schrier powered Lisa McBirney.

Under 8 Girls East

Rachel Perry-Gore, Oliva Mavremates and Chaislyn Burgio sparked Roche Brothers. Delia Devane, Jillian O'Leary and Shauna Fox stood out for Harry's Pizza.

Kelly Gorman, Lauren Gambon and Emily Hatfield led Frozen Freddies, while Jenna Tobin, Taylor-Ann Greenwood and Anne Maconochie paced The Quincy Sun.

Kiera Clifford, Mikaela O'Brien and Abby Smith powered The Karsten Co. Haley McKay, Maeve Rogers and Alexandra Reardon stood out for Keohane Funeral Home.

Under 8 Girls West

Emma Kelly, Natalie O'Donovan and Colleen Barrett played well for Young World, while Haleigh Santilli, Jacquelyn Parkes and Mary Kate Lynch paced Harbor Point.

Juliana Rogantino, Julia Galanek and Julia Grace Bryson stood out for The T-Shirt Master. Jennifer Roa, Patricia Brennan and Celeste Dang powered Citizens Bank.

Abby Hilling, Isabella Falco and Kelly Ann Donahue sparked Bates & Riordan, while Arianna Viscone, Bethany Walker and Hailee Walsh led Quincy Firefighters.

Under 8 Boys North

John Graselli, Connor Hirl and Patrick Donavan stood out for A. Hohmann & Co. Mike Coffey, Steven Melchin and Elijah Giordano played well for Bruce Ayers Club.

Terrance Lau, Garrett Reynolds and Paul Trubiano powered Colonial Federal Savings against Flavin & Flavin.

MacDouglas Deegan, Michael Finn and Kevin Mock paced Joe Finn Club, while Brandon Beal, Nicholas Pham and Bryan Turner starred for Dan Raymondi Club.

Under 8 Boys East

Aidan Smyth, Chris Smith and Anthony Esdale sparked O'Donnell Landscape, while Aaron Clancy, James O'Shea and Mike Piquetts sizzled for Quincy & South Shore.

Joe Christello, Chris Poles and Matt MacPhail led Quincy Knights. Nicholas Burt, Matt Kozlowski and Ben Martin paced Paul Harold Club

Under 8 Boys West

Adam Cook, Matthew Baldwin and Ryan Hatfield stood out for Peterson Assoc., while Michale Devane, John Campbell and Patrick Trenholm starred for Quincy PAL.

Joshua Hayward, Connor Clifford and Padrarg Gearney powered T.P. McDonald against Quincy Firefighters.

Joseph Crilelli, Kevin Lee, Andrew Keezer and Nolan Greene led KeezerSportsWear.com, while Thomas Madden, Matthew Russell, Brian O'Callaghan and Colin Jones sparked Information Fairway.com.

HOCKEY & SKATES
Equipment Headquarters
PLAY IT AGAIN SPORTS
550 Adams St., Quincy, MA 02169
617-479-0065
Mon-Fri 10-8, Sat 10-6, Sun 11-5
Quincy
This Location Only
WE • BUY • SELL • TRADE • CONSIGN
New & Used Sporting Equipment

SUN FUN PAGE

Quincy Typewriter Service
SALES - SERVICE - RENTALS
Bob Barker Gerry Barker
FALL SPECIAL
IBM Selectrics Reconditioned
Starting at $229.00 and up while they last!
5 Maple Street
Quincy, MA 02169 617-472-3656

Raffael's
ONE ENTERPRISE DRIVE NORTH QUINCY (Off Newport Ave.) • 617-328-1600
RESTAURANT • LOUNGE • FUNCTION FACILITIES
DINNER
Tuesday - Sunday Early Dinner Specials $11.00 - $14.00
SUNDAY BRUNCH 11:00 - 2:00
DINNER THEATRE
CALL FOR RESERVATIONS 617-328-1600

Dee Dee's Lounge
297 Newport Ave., Quincy • 617-328-5938
Darts • Keno • Pool
Live Bands • DJs Thurs-Sat
Bar Hours:
Mon-Fri 11am-1am,
Sat 8am-1am,
Sun noon-1am
Kitchen Hours:
Mon-Sat 11am-11pm,
Sun noon-9pm

King Crossword

ACROSS
1 Bill
4 Clampett patriarch
7 On the qui vive
12 Cheer for Manolete
13 In the manner of
14 One with potential
15 Glutton
16 Sousa
18 Lawyers' org.
19 Actor Crystal
20 Galvanization material
22 Dundee denial
23 Out of harm's way
27 Garden tool
29 A character builder?
31 Tropical parrot
34 Stupefy
35 Laundry item
37 Judge Lance
38 Mimic
39 Director Howard
41 Adjacent to
45 Bamboo eater
47 Caustic stuff
48 Springtime victim
52 It's sold by the yard
53 Military cap
54 Dandy
55 X rating?
56 Power
57 Back
58 Type units

DOWN
1 November birthstone
2 Out of sorts?
3 Opened
4 Door-frame part
5 "Seinfeld" character
6 "Little Rascals" girl
7 "- Breaky Heart"
8 Moo goo gai pan pan
9 Chartres chum
10 Understanding
11 Work unit
17 Ball of yarn
21 Run the meeting
23 "- Says"
24 - distance
25 "That '70s Show" role
26 Before
28 Possess
30 Traitor
31 CEO's deg.
32 Matterhorn, e.g.
33 Mosconi's tool
36 Seles' opponent
37 Not alfresco
40 Switch positions?
42 Cheer up
43 Wood tissue
44 Adolescents
45 Oxen's burden
46 Dog chow brand
48 Chowder-head
49 Upsilon follower
50 Scooted
51 Mamie's man

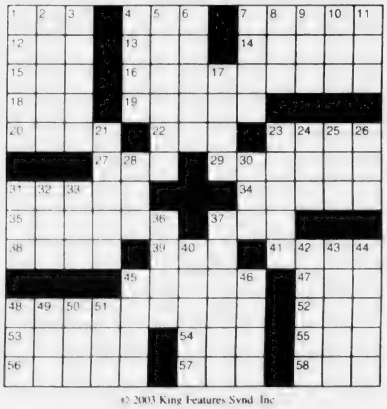

© 2003 King Features Synd. Inc.

Wishing Well®

2	5	3	5	3	2	6	4	3	6	7	5	7
O	N	S	E	P	F	M	T	E	E	A	W	T
5	4	7	2	5	4	2	5	6	2	5	8	2
R	A	E	F	E	K	E	P	R	R	L	B	C
8	5	2	3	2	7	6	5	7	6	7	8	5
L	A	O	N	M	N	G	C	D	E	E	I	E
3	2	8	6	7	3	2	6	8	6	4	6	3
D	F	S	R	R	M	O	F	S	O	E	R	O
7	5	4	2	3	8	2	6	7	4	7	5	3
G	S	A	R	N	F	T	M	E	C	S	O	E
5	7	6	3	4	6	3	6	8	6	5	4	8
I	T	O	Y	T	N	W	E	U	Y	D	I	L
4	7	4	7	8	3	7	3	8	3	8	3	3
O	U	N	R	D	I	E	S	A	E	Y	L	Y

HERE IS A PLEASANT LITTLE GAME that will give you a message every day. It's a numerical puzzle designed to spell out your fortune. Count the letters in your first name. If the number of letters is 6 or more, subtract 4. If the number is less than 6, add 3. The result is your key number. Start at the upper left-hand corner and check one of your key numbers, left to right. Then read the message the letters under the checked figures give you.

©2003 King Features, Inc.

MAGIC MAZE ● FAST WORDS

R	Y	K	T	S	A	F	E	K	A	M	W	U	T	R
P	N	F	A	S	T	I	G	I	U	M	K	S	S	I
G	D	T	B	E	A	S	Z	N	X	V	A	S	A	Q
O	M	F	S	R	R	F	A	K	I	F	I	G	F	L
E	C	A	A	A	E	B	D	F	K	T	Y	W	L	U
S	Q	S	P	N	F	N	T	A	R	L	S	A	E	J
H	F	T	E	C	A	D	E	S	E	O	B	A	B	Y
X	V	E	U	S	Q	R	L	T	A	T	L	P	F	N
M	K	S	J	H	B	F	E	O	S	F	S	O	C	B
R	E	T	S	A	F	D	N	A	H	A	Z	Y	C	X
K	C	A	B	T	S	A	F	D	E	B	F	V	U	T

Find the listed words in the diagram. They run in all directions - forward, backward, up, down and diagonally.

Bedfast	Fastback	Fastest	Holdfast
Breakfast	Fastball	Fastigium	Makefast
Colorfast	Fastener	Fasting	Steadfast
Fast break	Faster	Handfast	

©2003 King Features, Inc.

HOCUS-FOCUS BY HENRY BOLTINOFF

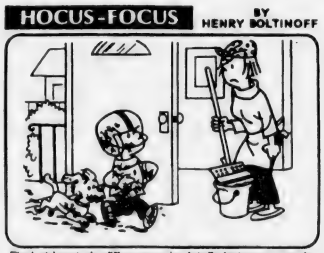

Find at least six differences in details between panels.

Difference: 1. Picture has been added. 2. Mop is different. 3. Vacuum cleaner has been added. 4. House is missing. 5. Window in door is gone. 6. Boy is wearing cleats.

©2003 King Features, Inc.

King Crossword Answers

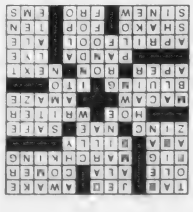

Magic maze Answers

FAST WORDS

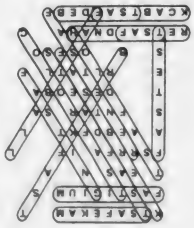

Salome's Stars

ARIES (March 21 to April 19) Decisions involving your finances might seem to be foolproof. But they could have underlying risks you should know about. Don't act on anything until all the facts are in.

TAURUS (April 20 to May 20) You're attracted to a situation that appeals to your Bovine intellect. And that's good. But don't neglect your passionate side when romance comes calling later this week.

GEMINI (May 21 to June 20) A recent development enhances that special relationship. Spending more time together also helps make the bonding process stronger. Expect news about a possible career change.

CANCER (June 21 to July 22) A suspicious situation should be dealt with before it leads to serious problems. Get all the facts needed to resolve it. Then refocus your energies on those tasks that need your attention.

LEO (July 23 to August 22) Try to be more open-minded in working toward a resolution of that standoff between yourself and a colleague or family member. A little flexibility now could work to your advantage later.

VIRGO (August 23 to September 22) You might feel a bit threatened by a proposed workplace change. The best way to deal with it is to ask questions. You'll find that those involved will be happy to provide you with the facts.

LIBRA (September 23 to October 22) Feeling alone in a crowd during the early part of the week is an unsettling emotion. But your spirits soon perk up, putting you into the right mood to start making holiday plans.

SCORPIO (October 23 to November 21) A pesky problem should be dealt with immediately so you can put your time and effort into something more important. Someone from your past could have significant news for you.

SAGITTARIUS (November 22 to December 21) High-energy aspects dominate, both on the job and at home. Use this time to put some long-range plans into operation. Things level off later in the week.

CAPRICORN (December 22 to January 19) Even the usually gregarious Goat might feel overwhelmed by a flurry of activities early in the week. Be patient. Things soon return to your normal social routine.

AQUARIUS (January 20 to February 18) Career choices that seem too confusing to deal with at this point probably are. More information would help uncomplicate them. On the personal side, a friend might need your advice.

PISCES (February 19 to March 20) Your Piscean imagination is stimulated by possibilities you see in a new opportunity. But keep those ideas to yourself until you feel ready to translate them into a workable format.

BORN THIS WEEK: You have an ingratiating way of helping people deal with their fears. Have you considered a career in social work or with the clergy?

© 2003 King Features Synd., Inc.

Trivia test by Fifi Rodriguez

1. MUSIC: Who was known as "the March King"?
2. PRESIDENTS: How many children did President John Tyler have?
3. GENERAL KNOWLEDGE: What is the Statue of Liberty primarily made of?
4. MYTHS: In Roman mythology, who was the twin brother of Romulus?
5. LITERATURE: Who wrote the novel "To Kill a Mockingbird"?
6. THEATER: The play "M. Butterfly" won a Tony award in what year?
7. LANGUAGE: A muscat is a type of what?
8. SCIENCE: Mariology is the study of what?
9. HISTORY: In what century was the Thirty Years War fought?
10. INSECTS: What is a group of ants called?

Answers

1. John Philip Sousa
2. 14
3. Copper
4. Remus
5. Harper Lee
6. 1988
7. Grape
8. The Virgin Mary
9. 17th century
10. A colony

© 2003 King Features Synd., Inc.

Religion

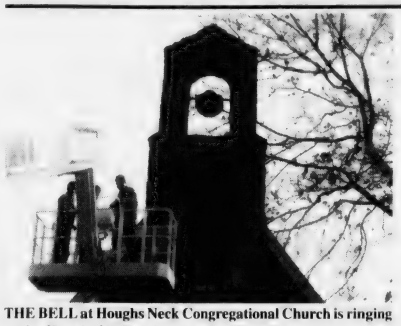

THE BELL at Houghs Neck Congregational Church is ringing again. Houghs Neck residents heard the bell summon them to church for the first time in five years on Sunday, Nov. 2.

Bell Rings Again At Houghs Neck Congregational

After a silence of several years, the bell at the Houghs Neck Congregational church on Manet Ave. is ringing once again.

On Sunday, Nov. 2, residents in Houghs Neck heard the bell summon them to church for the first time in more than five years. Rust and neglect had caused the bell to freeze in place.

Martin Gordon, chairman of the Board of Trustees, and his crew, Frank Catrambone, Ralph Jacobs and Rob Gordon, secured an aerial lift to free the bell and performed maintenance on the bell and housing.

The bell, cast by the McShane Bell Foundry in Baltimore, Md., was a gift to the People's Union Church on Bay View Ave., which later became the Houghs Neck Congregational Church, by the friends of Annie I. Acorn in 1913. It was moved to its present location around 1931 when the church on Manet Ave. was constructed.

As in the past, the bell will ring each Sunday morning marking the time to come to the church for the 9:30 a.m. service.

Bethany Congregational

The Rev. William Harding, pastor, will conduct the 10 a.m. worship service Sunday at Bethany Congregational Church, Quincy Center.

Rev. Harding's sermon title will be "In My Name." He will also have a moment with the children of the Church School before they go to their classes.

Heather Sargeant and Judy Fields will serve as greeters. Scripture reader will be Kyle Mikami.

The Chancel Choir will sing under the direction of Thomas Boyer, organist. Also featured will be a duet by Lisa Jeannero, soprano and Paul Fraser, baritone.

Childcare will be available for infants and toddlers during the worship hour.

Fellowship with light refreshments will follow the worship service.

At 6 p.m. Sunday the Eastern Nazarene College Chamber Singers will present a Renaissance Madrigal Feast, "Checkmake: A Tale of Lost Brothers." A donation of $25 will include a dinner with proceeds to benefit the Quincy Teen Mothers program and the Bethany Organ Fund.

Tickets are available at the Bethany Church office in advance only.

United First Parish

Guest Minister Rev. Bob McKetchie will lead the 10:30 a.m. worship service Sunday at United First Parish Church (Unitarian), 1306 Hancock St., across from City Hall in Quincy Center.

Rev. McKetchie is the minister of Medfield Unitarian Church.

The service will be followed by a coffee hour in Parish Hall.

Houghs Neck Congregational

"Faith in Hard Times" will be the sermon Sunday at the 9:30 serivce of the word and ingathering at Houghs Neck Congregational church, 310 Manet Ave.

The Sunday School is part of Operation Christmas Child and shoeboxes filled with Christmas presents for less fortunate children will be gathered Sunday.

Quincy Point Congregational

Sunday morning worship will begin at 10 a.m. at the Quincy Point Congregational Church, 444 Washington St.

Rev. Ann Suzedell's sermon will be "Heart and Soul." Joyce Romeri will serve as Deacon of the Day.

Sam McGhee will serve as Acolyte and Glen McGhee will be the Lay Reader.

Sacred music will be offered by the Chancel Choir under the direction of Paul Thistle.

The Christian Education Committee will host the coffee hour following the service. All are invited to attend.

Friends and family are invited to support those less fortunate by donating food items for Thanksgiving meals. The Thanksgiving Ingathering will be conducted Sunday, Nov. 23.

United Methodist

The Rev. Carol Stine will lead the 10:30 a.m. worship service Sunday at Quincy Community United Methodist Church, 40 Beale St., Wollaston.

Joan Donovan will serve as lector.

The Pastor's Adult Bible Class will be held at 9 a.m. and Church School at 10:45 a.m. The Hospitality Hour will be hosted by Virginia Hawes, Jeanne Couillard and Dorothy Hall.

There will be an ingathering of the "Operation Christmas Child" shoeboxes filled with toys and other small gifts for children in need.

'Frosty Fair' Saturday At Wollaston Congregational

Wollaston Congregational Church, 48 Winthrop Ave., will hold its annual "Frosty Fair" Saturday, Nov. 15 from 9 a.m. to 2 p.m. in the church social hall.

There will be crafts, jewelry, snack bar, books, videos, general store, elegant junk, tasting table, used cookbooks, knit goods as well as a visit by "Frosty" himself.

Call 617-773-7432 for more information.

Quincy Religion Directory

SERVICES & ACTIVITIES

Assemblies of God

Glad Tidings
158 Washington St., Quincy
phone: 773-9797
Rev. Gregory E. Wheaton, Pastor
Sunday Worship: 8:30, 11 a.m.; Christian Ed. 10 a.m.; Senior Hi Youth 7 p.m.; Wed. 7 p.m. Berean Bible Study, Royal Ranger Missionettes; Friday Junior Hi Youth 7 pm
•Youth & Children's Ministry
•Contemporary Worship
•Marriage & Family Group
•International Fellowship
•DivorceCare

Catholic

Star of the Sea Church
107 Bellevue Road
Squantum, MA 02171
617-328-0866
www.marystaroftheseа.org
Daily Mass Schedule
Mon, Tues, Wed, Fri & Sat 9am, Thurs 7pm
Weekend Schedule
Sat 4pm, Sun 8:30am & 10am
Confessions 3-3:45pm (Sat)

Saint Ann's Church
757 Hancock St., Wollaston • 617-479-5400
Pastor: Rev. Monsignor Robert P. Deeley
Weekend Mass Schedule:
Sat 4:00 & 7:00 PM
Sunday 7:00, 9:00, 11:30AM
Daily Masses: 9:00 AM
Handicapped Chairlift Available

St. Mary's Church
95 Crescent St., Quincy • 617-773-0120
Masses
Saturday, 4pm, Sunday 7, 9:30 & 11:30am, Weekdays 9am
Handicapped Accessible
New Members Welcome!

Unitarian

United First Parish
Hancock St., across from City Hall. 617-773-1290
Sunday Worship, 10:30 AM
Hearing Assistance Devices, Large-Print Hymnals
Child Care & Religious Education for all ages
All Welcome to Our Historic Church

Catholic

Sacred Heart Church
"A Roman Catholic Community walking together in Faith, Worship, Education and Service"
386 Hancock St., North Quincy, MA 02171
(617) 328-8666
Sunday Masses
4pm (Sat.) 7:45am, 9am (Family Liturgy) 10:30am (with Choir) and 5pm
Weekday Masses
Mon.-Fri 7am and 9am, Sat. 9am
Handicapped Accessible
Confessions
Sat. 3-3:45pm in Saint Joseph Oratory

St. Joseph's Church
550 Washington Street
Quincy, MA 02169
617-472-6321
SUNDAY MASSES:
4 p.m. (On Saturday)
8:30 a.m., 10:30 a.m. & 5 p.m.
Weekday Masses 9am
CONFESSIONS: Saturday, 3:00-3:30 pm
Handicapped accessible & Handicapped parking, side entrance air conditioned

ST. JOHN THE BAPTIST
44 School St., Quincy
617-773-1021
Weekend Mass Schedule
Saturday (Vigil Mass) 4:00 p.m.
Sunday 7:30 a.m., 9:30 a.m. and 11:30 a.m. (Family Liturgy)
Weekday Masses
Monday, Wednesday, Friday 8 a.m.
Tuesday, Thursday - 5:30 p.m.
Handicapped Accessible

Holy Trinity German Catholic Church
140 Shawmut Ave., Boston
(close to Boston Herald)
617-426-6142
Traditional Catholic Mass
Sundays 12 noon

Congregational

HOUGHS NECK CONGREGATIONAL CHURCH
310 Manet Ave., Quincy
Sunday, Nov. 16
Service the Word and Ingathering 9:30 am
Ingathering for Operation Christmas Child
Scripture:
Psalm 16,
Hebrews 10:11-25, Mark 13: 1-8
Sermon: 'Faith In Hard Times'
Dr. Max Olmstead
Interim Minister - 617-479-8778
Lois Zulauf - Minister of Music
Wheelchair accessible
"I say to the Lord, "You are my Lord; I have no good apart from you."
Ps. 16:2

BETHANY CONGREGATIONAL CHURCH
Corner of Spear & Coddington Sts., Quincy Center • 617-479-7300
10 AM Sunday Worship & Church School
'In My Name'
Rev. William Harding
Childcare Available · Wheelchair Accessible

QUINCY POINT CONGREGATIONAL CHURCH
444 Washington St . • 617-773-6424
Worship and Church School 10 am
Rev. Ann Suzedell, Pastor
visit us at www.QPCC.org

UNION CHURCH
Beach St. & Rawson Rd.,Wollaston
Sunday Service 10 AM
617-479-6661
Good Bible Preaching & Traditional Worship
Rev. John Carl Swanson, Pastor

Congregational

WOLLASTON CONGREGATIONAL CHURCH
"Begin Again At Wollaston Congregational Church"
48 Winthrop Ave. • 617-773-7432
This Week Frosty Fair Sat. 9-2
Pastor: Mary Lou Gifford
Regular Worship and Sunday School 10 AM
Prayer Group and Bible Study Wed. 7 PM

FIRST CHURCH OF SQUANTUM
164 Bellevue Rd., Squantum
617-328-6649
Sunday Worship - 10 AM

Covenant

COVENANT CONGREGATIONAL CHURCH
Corner of Whitwell & Granite St.
Sunday Worship 10:00 AM
Rev. Karen Palmatier, Pastor
9 am Christian Education Classes
Child Care Available All Are Welcome
Children's Pantry
Wed., Thur. 9:30 am - 12 noon
617-479-5728

Salvationist

THE SALVATION ARMY
6 Baxter St., Quincy • 617-472-2345
9:45 SUNDAY SCHOOL
11AM WORSHIP SERVICE
6PM PRAISE SERVICE
1ST SUNDAY OF MONTH
7PM TUES WOMEN'S FELLOWSHIP
7:15PM WED. BIBLE STUDY

American Heart Association...

Episcopal

St. Chrysostom's Episcopal Church
Corner of Hancock & Linden Sts.
Wollaston • (617) 472-0737
Rev. Claude Smith
Holy Eucharist 10 AM - Sunday School and Nursery Care During Service
Coffee Hour Following
EVERYBODY WELCOME
Thrift Shop Open Wed.-Fri. 10 a.m. to 4 p.m.

Evangelical

EVANGELICAL CHURCH OF ATLANTIC
65 Newbury Ave. North Quincy
(617) 847-4444
Pastor Bill Donahue
9 am Traditional Congregational
10 am Contemporary Service
Childcare Available

Methodist

QUINCY COMMUNITY UNITED METHODIST CHURCH
40 Beale St., Wollaston
617-773-3319
10:30 AM Sunday Worship
Rev. Carol Stine, Pastor

Nazarene

Bethel Church of the Nazarene
41 Empire Street,
Germantown • 617-479-3387
Rev. Timothy Farrell, Pastor

Spiritualist

First Spiritualist Church of Quincy
40 West St., Quincy, MA 02169
(617) 770-2246
Summer Services Wednesdays 8 PM
Double Healing Circles Last Sunday of Each Month at 8:00 PM
Pastor Rev. Rita S. Berkowitz, C.H.,C.M.

OBITUARIES

John E. 'Jack' Doyle, 63

Quincy Medical Center Administrator

A funeral service for John E. "Jack" Doyle, 63, of Quincy, an administrator at Quincy Medical Center for 19 years and president of the Quincy Medical Center Auxiliary, was held Wednesday at Dennis Sweeney Funeral Home, 74 Elm St.

He died Nov. 8 at home after a yearlong battle with cancer.

Mr. Doyle had previously worked in the furniture and home decorating field.

He was a graduate of Hull High School and Boston University. He lived in Quincy for 25 years.

He is survived by his companion of 40 years, Tim Phelan; four brothers, Joseph Doyle of Quincy, James Doyle of Duxbury, Lawrence LaForce of Rockland and Michael LaForce of Hull; two sisters, Patricia Doyle of Marshfield and Suzanne Games of Weymouth; and many nieces and nephews.

Donations may be made to the Quincy Medical Center Auxiliary, c/o Quincy Medical Center, Whitwell Street, Quincy 02169.

John Muldowney, 50

Sound Engineer In Entertainment Industry

A funeral Mass for John F. "Johnnie Moe" Muldowney, 50, of Quincy, a sound engineers in the entertainment industry for 30 years, was celebrated Nov. 7 at St. Joseph's Church, 550 Washington St., Quincy.

He died Nov. 4 at Mount Auburn Hospital, Cambridge.

Mr. Muldowney had worked for the past nine years for Audio Analysts Co. of Colorado, a sound company. He worked with Bruce Springsteen, Shania Twain, Prince, John Cougar Mellencamp, Styx, Dwight Yoakam, Clint Black, John Cafferty and the Beaver Brown Band and many other music stars.

He was the engineer for the Voices of Classic Rock record label, Internet music channel and live performance group.

Mr. Muldowney traveled the world widely during his career.

Born in Boston, he was a lifelong resident of Quincy.

He attended Quincy schools and graduated from Boston College High School in 1971. He attended Lowell Tech for two years.

He is survived by his wife, Janice E. (Green) Muldowney; a daughter, Jennifer E. Muldowney of Quincy; and three sisters, Rita M. Gallagher of Rockland, Joanne V. McMillen of Cohasset and Nancy A. Reppucci of Quincy.

Burial was in the Pine Hill Cemetery, West Quincy.

Funeral arrangements were made by the Sweeney Brothers Home for Funerals, 1 Independence Ave., Quincy.

Joseph J. Sullivan, 93

Retired Water Inspector, WWII Veteran

A funeral Mass for Joseph J. "Dodo" Sullivan, 93, of Hanson, formerly of Quincy, a retired water inspector for the city of Boston, was celebrated Monday at St. John's Church.

He died Nov. 6 at Boston Medical Center after a brief illness.

Mr. Sullivan worked for the city for more than 40 years and retired many years ago.

Born and educated in Boston, he lived in Quincy and Weymouth for 30 years before moving to Hanson three years ago.

He served in the Army during World War II after serving in the peacetime Army from 1930 to 1941.

He was active in veterans' affairs and was a life member of George F. Bryan VFW Post. He was a past commander of the post and also served as chaplain.

He received the Quincy Jewish War Veterans Citizen of the Year Award and many other veterans-related awards.

Husband of the late Veronica A. (LaRose) Sullivan, he is survived by

JOSEPH J. SULLIVAN

two daughters, Carol A. Connelly of Hanson and Patricia A. Manley of Braintree; a son, Joseph J. Sullivan of Hanover; a stepson, Jack Cummings of Easton; a stepdaughter, Joanne Borden of Abington; eight grandchildren and seven great-grandchildren.

Burial was in Blue Hill Cemetery, Braintree.

Funeral arrangements were by Sweeney Brothers Home for Funerals, 1 Independence Ave., Quincy Center.

Donations may be made to Quincy Veterans Council, 24 High School Ave., Quincy 02169.

Sandra L. Christopher, 63

Bartender

A memorial service for Sandra L. (Seely) Christopher, 63, of Virginia Beach, a bartender, was held Nov. 8 at Hollomon-Brown Funeral Home Bayside Chapel in Virginia Beach.

She died Nov. 4 at home.

She was a bartender at Ched's Place.

A Quincy native, she moved to Virginia Beach 28 years ago.

She is survived by three daughters, Debra A. Vogler of Chesapeake, Va., and Joyce A. Godbold and Theresa Godbold-Torralva, both of Virginia Beach; a son, James W. Godbold of Warsaw, N.C.; two sisters, Patti E. McClellan of Woodbury, Conn., and Anita S. Hart of Pembroke; five brothers, Albert L. Seely of Wakefield, Richard F. Seely of California, Robert B. Seely of Quincy, and Michael A. Seely and David B. Seely, both of Rockland; and five grandchildren.

Donations may be made to Virginia Beach SPCA, 3040 Holland Road, Virginia Beach, VA 23453.

Ernest C. Libby

WWII Veteran

A funeral service for Ernest C. Libby of Quincy was held Nov. 8 at O'Brien Funeral Home, South Boston.

He died Nov. 1.

Mr. Libby was a Navy veteran of World War II.

Husband of the late Marilyn (Rush) Libby, he is survived by a sister, Joan Barnaby of Tewksbury; and many nephews and nieces.

Burial was in Gethsamane Cemetery, West Roxbury.

Donations may be made to Dana Farber Cancer Research, 44 Binney St., Boston 02115.

John A. Coghlan, 82

Retired Accountant

A funeral Mass for John A. Coghlan, 82, of Quincy, an accountant, was celebrated Nov. 7 at St. Ann's Church.

He died Oct. 31 at Quincy Medical Center.

Mr. Coghlan was an accountant at the Chamberlain Co. in Boston for 30 years before retiring in 1984.

He also worked at the Wang Center for Performing Arts, Symphony Hall and the Colonial Theater.

Born in Quincy, he was a lifelong resident of the city.

Mr. Coghlan is survived by his friends, Beatrice Dowd, Michael Finlan and James J. Griffin, all of Boston.

JOHN A. COGHLAN

Burial was in St. Mary's Cemetery, Salem.

Funeral arrangements were by Keohane Funeral Home, 785 Hancock St.

John F. Myatt, 82

Manager, Buyer For King's Dept. Stores

A funeral Mass for John F. Myatt, 82, of West Melbourne, Florida, a former manager and buyer for Lincoln Stores, King's Dept. Stores and J.M. Fields for more than 30 years, was celebrated Nov. 8 at St. John's Church, Quincy.

He died Nov. 3 at the Edgewood Center Nursing Home in Portsmouth, N.H.

Born in Quincy, he lived in Milton, New Hampshire and Maine before moving to Florida.

He retired from Codman and Shurtleff, a division of Johnson & Johnson. He retired to Northeast Pond in Lebanon, Maine where he resided for 20 years.

Mr. Myatt was an active participant in the Rochester, New Hampshire Meals on Wheels program.

Husband of the late Margaret (Plant) Myatt, he is survived by two sons, John F. Myatt Jr. of Hingham and James Myatt of Weymouth; two daughters, Maureen Jones of Melbourne, Florida and Margaret Higgins of Indialantic, Florida; 12 grandchildren; two great-grandchildren and many nieces and nephews. He was the brother of the late Rita, Joseph and Clarence Myatt, and the late Alice Goselin and Charlotte Murphy.

Burial was in Mount Wollaston Cemetery, Quincy.

Funeral arrangements were by the Pyne Keohane Funeral Home, 21 Emerald St., Hingham.

Donations may be made to the charity of one's choice.

John T. Curley, 40

Truck Driver, Construction Worker

A funeral Mass for John Thomas Curley, 40, of Quincy, formerly of Dorchester, a truck driver and construction worker, was celebrated Monday at St. Mark's Church in Dorchester.

He died Nov. 6.

Mr. Curley is survived by his wife, Kimberly (Green) Curley; two sons, Michael Curley of Lowell and Jonathan Curley of Quincy; a daughter, Marissa Curley of Lowell; a stepdaughter, Jessica Buckley of Quincy; his mother, Patricia (Atkins) Curley of Quincy; two brothers, James Curley of Stoughton and Michael Curley of Dorchester; two sisters, Debra McAdle of New Hampshire and Kathy Curley of Dorchester; and five nieces and nephews. He was the son of the late James T. Curley.

Burial was in Cedar Grove Cemetery, Dorchester.

Funeral arrangements were by Keohane Funeral Home, 785 Hancock St.

SCOTT DEWARE

A THOUGHT FOR THE WEEK

No funeral director in the country would dispute the right of a family to specify "No visitation" – if that is the way the family desires it. But, if asked, we are sure every funeral director would suggest visitation in most cases.

It has been proved through the years that visitation at the funeral home HELPS the family face the reality of death. It has been proved a family's grief is lessened by the visit of friends who show concern for the family at a time of death. It is only human to want to express feelings. And this applies to most people. It has been proved that shock and surprise, emotional release, loneliness, distress and anxiety are emotional moods that can be HELPED be the appearance of friends. Words are not necessary. Personal appearance is sufficient. Visitation is an act of kindness . . . These are only a few of the reasons why funeral directors welcome visitation prior to and during a funeral service. . .

Deware Family Funeral Home

Service Beyond Expectations

Wollaston Chapel
576 Hancock Street
Quincy, MA 02170
(617) 472-1137

Dignity

Affordability Plus Service
Advanced Planning • Cremation Service Available
A Service Family Affiliate of AFFS and Service Corp. Int.
492 Rock Street • Fall River, MA 02720 • (508) 676-2454

Funerals • Cremations • Prearrangements

DENNIS SWEENEY FUNERAL HOME

Quincy's First for Three Generations

Dennis S. Sweeney Joseph M. Reardon, CPC

Funeral Directors

74 Elm Street, Quincy Massachusetts 02169 • 617-773-2728
www.dennissweeneyfuneralhome.com

Say it with Flowers
Beautiful Flowers
617-479-8884
www.Cliffords.com
24 hours • 7 days
Clifford's Flowers
1229 Hancock St., Quincy
216 Ricciuti Drive, Quincy
Specialists in Time-sensitive Delivery

Glen P. Fealey, 47

Former Head Of The Massachusetts Bureau Of Special Investigations

A funeral Mass for Glen P. Fealey, 47, of South Weymouth, a lawyer and former head of the Massachusetts Bureau of Special Investigations, was celebrated Nov. 7 at St. Francis Xavier Church, 234 Pleasant St., South Weymouth.

He died Nov. 3 at home after a two-year battle with bladder cancer.

Mr. Fealey was born in Quincy. He earned scholarships to the Tilton School in New Hampshire and Northeastern University. He earned his law degree from the University of Nebraska College of Law.

After law school, he was a law clerk to Chief Justice Harold Lavien of the U.S. Bankruptcy Court in Boston.

Mr. Fealey began his career with the state Department of Welfare. He later was senior tax counsel for the Department of Revenue, prosecuting deadbeat parents.

In 1992, he was appointed head of the state Bureau of Special Investigations, an antifraud agency, by Gov. William Weld. The agency was created to target welfare fraud.

He resigned and started a law practice in Quincy and Weymouth in 1996.

Mr. Fealey was past president of the Toastmasters, a member of the Quincy Lions Club, a former Weymouth Youth Soccer coach and a member of the Norfolk County Bar Association.

Born and raised in Quincy, he lived in Hyde Park for 16 years and in South Weymouth for the past three and half years.

He is survived by his wife, Patricia (Fisher) Fealey; two sons, Edward "Teddy" Fisher and Garrett Fisher, both of South Weymouth; a daughter, Veronica Fisher of South Weymouth; two brothers, Edward Fealey of Bridgewater and Gary Fealey of Mattapoisett; three sisters, Sharon Ferris of East Bridgewater, Barbara Fealey of Framingham and Donna Pauley of Florida; and many nieces and nephews.

Burial was in the Mount Hope Cemetery, South Weymouth.

Funeral arrangements were made by the McDonald Funeral Home, 809 Main St., South Weymouth.

John J. Beatty

World War II Veteran

A funeral Mass for John J. Beatty of Quincy, formerly of South Boston, was celebrated Nov. 8 at Sacred Heart Church.

He died Nov. 4.

Mr. Beatty worked at the Casey and Hayes moving company.

He was a Navy veteran of World War II.

He was a member of Local 82 of the Teamsters Union.

Husband of the late Rita M. (Nickerson) Manning-Beatty, he is survived by four stepdaughters, Marguerite Mullen, Rita M. Manning and Kathryn L. Parzych, all of Quincy, and Roberta Pridham of Fitchburg; three sisters, Anne Davis of South Boston and Veronica Connolly and Agnes "Dodo" Nash, both of Dorchester; nine grandchildren; eight great-grandchildren; and many nieces and nephews. He was also the stepfather of the late Leland Manning.

Burial was in Cedar Grove Cemetery, Dorchester.

Funeral arrangements were by O'Brien Funeral Home, South Boston.

Helen E. Welch, 82

Retired Social Worker

A funeral Mass for Helen E. Welch, 82, of Quincy, a retired social worker, was celebrated Nov. 7 at Holy Name Church in West Roxbury.

She died Nov. 4 at Tufts New England Medical Center in Boston.

She worked in senior services.

She is survived by a brother, Edward Welch of Malden; and several nieces and nephews.

Burial was in St. Joseph Cemetery, West Roxbury.

Funeral arrangements were by Murray-Doherty & Sons Funeral Home, West Roxbury.

Adoption Meeting Dec. 11 At Sacred Heart Church

The Adoption Resource Center at Brightside for Families and Children in West Springfield will hold an adoption information meeting Thursday, Dec. 11 from 7 to 9 p.m. downstairs at Sacred Heart Church, 386 Hancock St., North Quincy.

South Shore area singles and couples interested in exploring local, national and international opportunities to adopt children are invited to attend the meeting.

Susan Forbes, Brightside Adoption Social Worker, will be on hand to explain and answer questions about various domestic and international adoption services; basic adoption requirements, fees and general information about adoption.

For more information, call (617) 689-1990.

John F. Howard, 77

Retired Architect

A funeral Mass for John F. Howard, 77, of Quincy, an architect, was celebrated Nov. 8 at St. Ann's Church.

He died Nov. 3 at Quincy Medical Center.

Mr. Howard worked at the Massachusetts Institute of Technology for many years and for Royal Barry Will Associates in Boston for several years. He retired in 1992 after 40 years in the profession.

His longtime hobby was studying English Cottages. He advocated for the return of an architectural style similar to the cottages, seeing it as both aesthetically pleasing and practical in the New England Environment.

Mr. Howard spent many years turning his own Quincy house into an English Cottage, and was honored by the Early American Society of Boston for the white cedar gates around the home that he designed and installed.

During his retirement he devoted time to reconstructing and renovating St. Benedict's Monastery in Still River, Harvard.

Mr. Howard was a World War II Marine veteran, serving from 1943 to 1946 as a radio operator aboard a transport plane.

During the 1990s, he pushed to establish an aviation museum at the site of the former Squantum Naval Air Station in Quincy.

He was an active member of Trinity Church in Boston.

Born in Cambridge, he was raised in Dorchester and lived in Quincy for 25 years.

He graduated from Newman Preparatory School in Boston, Boston State Teachers college and the Boston Architectural Center.

He is survived by a sister, Mary Koumjian of Watertown; a brother, Paul Howard of Millis; and many nieces and nephews.

Burial was in Pine Hill Cemetery.

Funeral arrangements were by Keohane Funeral Home, 785 Hancock St.

Donations may be made to St. Benedict's Center, PO Box 1000, Still River 01467.

Claire M. Bell, 80

Navy Veteran

A funeral Mass for Claire M. (Kelley) Bell, 80, of Quincy, a Navy veteran, was celebrated Wednesday at St. Agatha's Church in Milton.

She died Nov. 7 at Milton Hospital after a long illness.

Mrs. Bell joined the Navy as a member of the WAVES (Women Accepted for Volunteer Emergency Services). She was honorably discharged during World War II.

Wife of the late Charles E. Bell, she is survived by three sons, Charles E. Bell Jr. of Weymouth, and Stephen F. Bell and Christopher J. Bell, both of Quincy; four daughters, Darrell M. Bright and Deborah Gardener, both of Weymouth, Patricia A. Bell of Quincy and Kimberly Yome of Calgary, Alberta, Canada; four brothers, John Kelley and Edward Kelley, both of Milton, and Paul Kelley and James Kelley, both of Dorchester; 12 grandchildren; three great-grandchildren; and many nieces and nephews.

Burial was in Massachusetts National Cemetery, Bourne.

Funeral arrangements were by John G. Molloy Funeral Home, Dorchester Lower Mills.

Donations may be made to Milton Hospital, Highland Street, Milton 02186, or to Old Colony Hospice, 14 Page Terrace, Stoughton 02072.

Elizabeth Billard

A funeral Mass for Elizabeth "Betty" (MacDonald) Billard of Quincy was celebrated Nov. 7 at St. Ann's Church, 757 Hancock St., Quincy.

She died Nov. 3.

Wife of the late Edward Billard, she is survived by a son, Stephen Billard of Dorchester; a daughter, Theresa Billard of Quincy; four brothers, Frank MacDonald of California, John MacDonald of Texas, William MacDonald Randolph and Paul MacDonald of Boston; two sisters, Mary Cole of Boston and Ellen Ford of Braintree, and many nieces and nephews.

Burial was in the Cedar Grove Cemetery, Dorchester.

Arrangements were made by the Lydon Funeral Home, 644 Hancock St., Quincy.

Donations may be made to Big Brother/Big Sister Foundation, 5 Mead Rd, Holbrook 02343 or Caritas Good Samaritan Hospice, 310 Allston St, Brighton 02135.

The Cremation Society of Massachusetts
Hamel Wickens & Troupe Funeral Home
26 Adams St., Quincy, MA 02169
617-472-5888
Roger & Scott Hamel, Directors
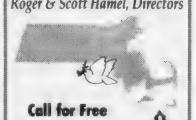
Call for Free Brochure
1-800-696-5887
www.csofma.com
BBB Member Better Business Bureau Eastern Mass.

Barbara F. Pineo, 72

Retired Licensed Practical Nurse

A funeral service for Barbara F. (Gardiner) Pineo, 72, of Quincy, a retired licensed practical nurse, will be held today (Thursday) at 11 a.m. at First Baptist Church of Wollaston.

She died Nov. 8 at Milton Hospital.

Mrs. Pineo was a licensed practical nurse and worked for Quincy Hospital early in her career. She also worked for Milton Hospital for 17 years and during her retirement years worked for Crestview Nursing Home, South Shore Elder Services and South Suburban Ear, Nose and Throat.

She was a lifelong Quincy resident. She graduated from North Quincy High School in 1948 and also attended Quincy Vocational Technical School.

Wife of the late Robert S. Pineo, she is survived by three daughters, Amy E. Ericson, Patricia A. Miller and Katherine L. Pineo, all of Quincy; a son, James G. Pineo of Quincy; a sister, Marylin Mahn of Quincy; four brothers, Theodore Gardiner and William Gardiner, both of Weymouth, Donald Gardiner of Trinidad and George Gardiner of Quincy; 16 grandchildren; five great-grandchildren; and many nieces and nephews.

She was the mother of the late Robert S. Pineo Jr. and Richard J. Pineo.

Burial will be in Mount Wollaston Cemetery.

Visiting was 4 to 8 p.m. Wednesday at Keohane Funeral Home, 785 Hancock St.

Donations may be made to First Baptist Church of Wollaston, 81 Prospect Ave., Quincy.

Lucille Diaz, 84

Retired Dunkin' Donuts Server

A funeral Mass for Lucille Diaz, 84, of Quincy, was celebrated Monday at Sacred Heart Church.

She died Nov. 6 at Quincy Medical Center.

Mrs. Diaz worked at Dunkin' Donuts in Quincy for 14 years, retiring in 1997.

She participated in an aerobics class at the Quincy YMCA.

Born in Boston, she lived in Mattapan before moving to Quincy 34 years ago.

Wife of the late Benjamin H. Diaz, she is survived by two sons, Benjamin H. Gero of Avon and Richard F. Diaz of Cocoa Beach, Fla.; a daughter, Rheta M. Zachary of Campton, N.H.; a brother, Ralph Saija of Nashua, N.H.; seven grandchildren and 13 great-grandchildren.

Burial was in St. Francis Xavier Cemetery, Weymouth.

Funeral arrangements were by Keohane Funeral Home, 785 Hancock St.

Donations may be made to YMCA, 79 Coddington St., Quincy 02169.

Dinner, Talent Show Friday At Quincy Point Congregational

The Quincy Point Congregational Church will host its Dinner and Talent Show Friday, Nov. 14 in the Social Hall.

Dinner will be at 6:30 p.m. and the menu will be American chop suey.

The Talent Show begins at 7 p.m. Admission is $5. All are welcome.

The church will host an Ecumenical Thanksgiving Service with St. Joseph's Church Tuesday, Nov. 25 at 7:30 p.m.

DOLAN
FUNERAL SERVICES
"Caring for your life's journey"
- Funerals
- Cremations
- Pre-Arrangements

Service times and directions at:
www.dolanfuneral.com

THE DOLAN FAMILY
W. Craig
Paul F.
Frederick J.
Courtney

1140 WASHINGTON STREET
DORCHESTER, MA 02124
(617) 298-8011

460 GRANITE AVENUE
MILTON, MA 02186
(617) 698-6264

NOTICE OF PUBLIC HEARING

NOTICE OF PUBLIC HEARING
City of Quincy
ZONING BOARD OF APPEALS
CASE NO. 03-087

Pursuant to the provisions of TITLE 17 of the ***QUINCY MUNICIPAL CODE*** as amended, the Quincy Zoning Board of Appeals will hold an **Open Public Hearing** on **TUESDAY, DECEMBER 2, 2003**, at **7:15 pm** on the **Second Floor** in the **Council Chambers,** Quincy City Hall, 1305 Hancock Street, Quincy, MA 02169. On the application of WILLIAM & HELEN IRVIN for a VARIANCE to enlarge the front foyer and entrance in violation of the front setback requirements in violation of Title 17 as amended CHAPTER 17.20 (DIMENSIONAL REQUIREMENTS) on the premises numbered 15 SUNRISE ROAD, QUINCY.

Mary Ellen Cronin, Chairperson

11/13, 11/20/03

NOTICE OF PUBLIC HEARING

NOTICE OF PUBLIC HEARING
City of Quincy
ZONING BOARD OF APPEALS
CASE NO. 03-086

Pursuant to the provisions of TITLE 17 of the ***QUINCY MUNICIPAL CODE*** as amended, the Quincy Zoning Board of Appeals will hold an **Open Public Hearing** on **TUESDAY, DECEMBER 2, 2003**, at **7:15 pm** on the **Second Floor** in the **Council Chambers,** Quincy City Hall, 1305 Hancock Street, Quincy, MA 02169. On the application of JAMES & RHONDA COLLETON for a VARIANCE FINDING to extend the first floor and add a new second story to the dwelling in violation of Title 17 as amended CHAPTER 17.24.050 (NONCONFORMING ONE AND TWO FAMILY STRUCTURES – HORIZONTAL EXTENSIONS) on the premises numbered 10-12 BITTERN ROAD, QUINCY.

Mary Ellen Cronin, Chairperson

11/13, 11/20/03

NOTICE OF PUBLIC HEARING

NOTICE OF PUBLIC HEARING
City of Quincy
ZONING BOARD OF APPEALS
CASE NO. 03-085

Pursuant to the provisions of TITLE 17 of the ***QUINCY MUNICIPAL CODE*** as amended, the Quincy Zoning Board of Appeals will hold an **Open Public Hearing** on **TUESDAY, DECEMBER 2, 2003**, at **7:15 pm** on the **Second Floor** in the **Council Chambers,** Quincy City Hall, 1305 Hancock Street, Quincy, MA 02169. On the application of MICHAEL AND RACHEL DUFFY for a VARIANCE FINDING to construct a new two car garage attached to the rear of the existing dwelling, to construct an 11' x 6" x 12' deck on the existing structure and build a two story addition attached to the rear of the new garage for two dwellings units for a total of three dwelling units in violation of Title 17 as amended CHAPTER 17.24 (NONCONFORMANCE), CHAPTER 17.20.040 (DIMENSIONAL REQUIREMENTS), CHAPTER 17.28.030E (PARKING SETBACKS) on the premises numbered 17 MARSH STREET, QUINCY.

Mary Ellen Cronin, Chairperson

11/13, 11/20/03

NOTICE OF PUBLIC HEARING

NOTICE OF PUBLIC HEARING
City of Quincy
ZONING BOARD OF APPEALS
CASE NO. 03-084

Pursuant to the provisions of TITLE 17 of the ***QUINCY MUNICIPAL CODE*** as amended, the Quincy Zoning Board of Appeals will hold an **Open Public Hearing** on **TUESDAY, DECEMBER 2, 2003**, at **7:15 pm** on the **Second Floor** in the **Council Chambers,** Quincy City Hall, 1305 Hancock Street, Quincy, MA 02169. On the application of TIMOTHY P. MCALOON AND BARBARA J. ISOLA for a SPECIAL PERMIT FLOOD PLAIN to demolish an existing deck and single story room located in the rear and construct a new two-story addition sized at approximately 21' x 18.5" with a wrap around deck in violation of Title 17 as amended CHAPTER 17.40.030B5 (FLOOD PLAIN DISTRICT) on the premises numbered 34 RANDLETT STREET, QUINCY.

Mary Ellen Cronin, Chairperson

11/13, 11/20/03

NOTICE OF PUBLIC HEARING

NOTICE OF PUBLIC HEARING
City of Quincy
ZONING BOARD OF APPEALS
CASE NO. 03-083

Pursuant to the provisions of TITLE 17 of the ***QUINCY MUNICIPAL CODE*** as amended, the Quincy Zoning Board of Appeals will hold an **Open Public Hearing** on **TUESDAY, DECEMBER 2, 2003**, at **7:15 pm** on the **Second Floor** in the **Council Chambers,** Quincy City Hall, 1305 Hancock Street, Quincy, MA 02169. On the application of JOHN BRADLEY, TRUSTEE, DOUBLE J REALTY TRUST for a VARIANCE FINDING to convert the rear buidling from its present business use into two residential units with parking on site in violation of Title 17 as amended CHAPTER 17.24 (NONCONFORMANCE), CHAPTER 17.20.040 (DIMENSIONAL REQUIREMENTS), CHAPTER 17.28 (PARKING AND LOADING) on the premises numbered 54-56 STATION STREET, WEST QUINCY.

Mary Ellen Cronin, Chairperson

11/13, 11/20/03

LEGAL NOTICE

COMMONWEALTH OF MASSACHUSETTS
THE TRIAL COURT
PROBATE AND FAMILY COURT DEPARTMENT
Norfolk Division
Docket No. 03P1928GM
In the Matter Of
PATRICIA ANN MACLEOD
Of QUINCY
In the County of NORFOLK
NOTICE OF PETITION FOR APPOINTMENT OF GUARDIAN OF MINOR

To all persons interested in the above captioned matter, a petition has been presented praying that CHERYL MACLEOD of QUINCY in the County of NORFOLK or some other suitable person be appointed guardian of the person and the estate of PATRICIA ANN MACLEOD of QUINCY in the County of NORFOLK a minor child, to serve without surety.

IF YOU DESIRE TO OBJECT THERETO, YOU OR YOUR ATTORNEY MUST FILE A WRITTEN APPEARANCE IN SAID COURT AT CANTON ON OR BEFORE TEN O'CLOCK IN THE FORENOON (10:00 AM) ON **NOVEMBER 20, 2003**.

WITNESS, HON. DAVID H. KOPELMAN, ESQUIRE, First Justice of said Court at CANTON this day, October 16, 2003.

PATRICK W. MCDERMOTT
REGISTER OF PROBATE

11/13/03

LEGAL NOTICE

COMMONWEALTH OF MASSACHUSETTS
THE TRIAL COURT
PROBATE AND FAMILY COURT DEPARTMENT
Norfolk Division
Docket No. 03P2598AA
In the Estate of
RITA C. SORRENTI
Late of QUINCY
In the County of NORFOLK
Date of Death April 7, 2003
NOTICE OF PETITION FOR APPOINTMENT OF ADMINISTRATOR WITH THE WILL ANNEXED

To all persons interested in the above captioned estate, a petition has been presented praying that a document purporting to be the last will of said decedent be proved and allowed, and that CLAIRE R. SORRENTI of QUINCY in the County of NORFOLK or some other suitable person be appointed administrator with the will annexed of said estate to serve without surety.

IF YOU DESIRE TO OBJECT THERETO, YOU OR YOUR ATTORNEY MUST FILE A WRITTEN APPEARANCE IN SAID COURT AT CANTON ON OR BEFORE TEN O'CLOCK IN THE FORENOON (10:00 AM) ON **DECEMBER 10, 2003**.

In addition, you must file a written affidavit of objections to the petition, stating specific facts and grounds upon which the objection is based, within thirty (30) days after the return day (or such other time as the court, on motion with notice to the petitioner, may allow) in accordance with Probate Rule 16.

WITNESS, HON. DAVID H. KOPELMAN, ESQUIRE, First Justice of said Court at CANTON this day, October 29, 2003.

PATRICK W. MCDERMOTT
REGISTER OF PROBATE

11/13/03

LEGAL NOTICE

COMMONWEALTH OF MASSACHUSETTS
THE TRIAL COURT
PROBATE AND FAMILY COURT DEPARTMENT
Norfolk Division
Docket No. 03P2486EP
In the Estate of
LILLIAN ROMANO
Late of QUINCY
In the County of NORFOLK
Date of Death July 30, 2003
NOTICE OF PETITION FOR PROBATE OF WILL

To all persons interested in the above captioned estate, a petition has been presented praying that a document purporting to be the last will of said decedent be proved and allowed, and that ROBERTA BOURGEOIS of NORTH SMITHFIELD in the state of RHODE ISLAND or some other suitable person be appointed executor, named in the will to serve without surety.

IF YOU DESIRE TO OBJECT THERETO, YOU OR YOUR ATTORNEY MUST FILE A WRITTEN APPEARANCE IN SAID COURT AT CANTON ON OR BEFORE TEN O'CLOCK IN THE FORENOON (10:00 AM) ON **NOVEMBER 26, 2003**.

In addition, you must file a written affidavit of objections to the petition, stating specific facts and grounds upon which the objection is based, within thirty (30) days after the return day (or such other time as the court, on motion with notice to the petitioner, may allow) in accordance with Probate Rule 16.

WITNESS, HON. DAVID H. KOPELMAN, ESQUIRE, First Justice of said Court at CANTON this day, October 16, 2003.

PATRICK W. MCDERMOTT
REGISTER OF PROBATE

11/13/03

LEGAL NOTICE

COMMONWEALTH OF MASSACHUSETTS
THE TRIAL COURT
PROBATE AND FAMILY COURT DEPARTMENT
Norfolk Division
Docket No. 03P2547EP
In the Estate of
VIRGINIA M. WHALEN
Late of QUINCY
In the County of NORFOLK
Date of Death
August 18, 2002
NOTICE OF PETITION FOR PROBATE OF WILL

To all persons interested in the above captioned estate, a petition has been presented praying that a document purporting to be the last will of said decedent be proved and allowed, and that JOHN J. WHALEN of QUINCY in the County of NORFOLK or some other suitable person be appointed executor, named in the will to serve without surety.

IF YOU DESIRE TO OBJECT THERETO, YOU OR YOUR ATTORNEY MUST FILE A WRITTEN APPEARANCE IN SAID COURT AT CANTON ON OR BEFORE TEN O'CLOCK IN THE FORENOON (10:00 AM) ON **DECEMBER 3, 2003**.

In addition, you must file a written affidavit of objections to the petition, stating specific facts and grounds upon which the objection is based, within thirty (30) days after the return day (or such other time as the court, on motion with notice to the petitioner, may allow) in accordance with Probate Rule 16.

WITNESS, HON. DAVID H. KOPELMAN, ESQUIRE, First Justice of said Court at CANTON this day, October 21, 2003.

PATRICK W. MCDERMOTT
REGISTER OF PROBATE

11/13/03

NOTICE OF PUBLIC HEARING

NOTICE OF PUBLIC HEARING
City of Quincy
ZONING BOARD OF APPEALS
CASE NO. 99-057

Pursuant to the provisions of TITLE 17 of the ***QUINCY MUNICIPAL CODE*** as amended, the Quincy Zoning Board of Appeals will hold an **Open Public Hearing** on **TUESDAY, DECEMBER 2, 2003**, at **7:15 pm** on the **Second Floor** in the **Council Chambers,** Quincy City Hall, 1305 Hancock Street, Quincy, MA 02169. On the application of FRANK TRAINOR pursuant to the Land Court Decision Misc. No. 259233, the Applicant, Frank Trainor, seeks approval for a new tenant. Said tenant to be an accounting office in place of photography studio on the premises numbered 257 WILLARD STREET, QUINCY.

Mary Ellen Cronin, Chairperson

11/13, 11/20/03

Power Wheelchairs Available

The Senior Wheels USA Program makes available power (electric) wheelchairs to senior citizens age 65 and older and the permanently disabled at no cost to the recipient, if they qualify.

Power Wheelchairs are provided to those who cannot walk and cannot self-propel a manual wheelchair, and who meet the additional guidelines of the program.

No deposit is required.

If the patient's need is for the use in the home, call for more information to see if they qualify. Call toll free at 1-800-246-6010.

A patient who does not meet the requirements of the program may still be able to be helped through the donation program.

LEGAL NOTICE

COMMONWEALTH OF MASSACHUSETTS
THE TRIAL COURT
PROBATE AND FAMILY COURT DEPARTMENT
Norfolk Division
Docket No. 03P2614AD
In the Estate of
LYNN M. RONAN
Late of QUINCY
In the County of NORFOLK
Date of Death
October 1, 2003
NOTICE OF PETITION FOR APPOINTMENT OF ADMINISTRATOR DBN

To all persons interested in the above captioned estate, a petition has been presented praying that DANA K. DELEHANTY of QUINCY in the County of NORFOLK or some other suitable person be appointed administrator of said estate to serve without surety.

IF YOU DESIRE TO OBJECT THERETO, YOU OR YOUR ATTORNEY MUST FILE A WRITTEN APPEARANCE IN SAID COURT AT CANTON ON OR BEFORE TEN O'CLOCK IN THE FORENOON (10:00 AM) ON **DECMEBER 10, 2003**.

WITNESS, HON. DAVID H. KOPELMAN, ESQUIRE, First Justice of said Court at CANTON this day, November 3, 2003.

PATRICK W. MCDERMOTT
REGISTER OF PROBATE

11/13/03

INVITATION TO BID **INVITATION TO BID**

INVITATION TO BID
CITY OF QUINCY, MASSACHUSETTS
PURCHASING DEPARTMENT
1305 HANCOCK ST., QUINCY, MA 02169

Invites sealed bids/proposals for furnishing and delivering to the City of Quincy:

SCHOOL DEPARTMENT SCHOOL BUSES **DECEMBER 2, 2003 @ 10:30 A.M.**

Detailed specifications are on file at the office of the Purchasing Agent, Quincy City Hall, 1305 Hancock Street, Quincy, Massachusetts, 02169, between the hours of 8:30 am to 4:30 pm.

Bids must state exceptions, if any, the delivery date and any allowable discounts. Bids/Proposals must be in a sealed envelope (which is supplied). The outside of the sealed envelope is to be clearly marked "**BID ENCLOSED**" with time/date of bid call.

Firm bid prices will be given first consideration. Bids/Proposals will be received at the office of the Purchasing Agent until the time and date stated above, at which time and date they will be publicly opened and read. Late Bids/Proposals, delivered by mail or in person, will be rejected.

If applicable, Bids shall be in accordance with Chapter 149 of the M.G.L. as amended. M.G.L. Chapter 39, section 39A, 39B and 39F-R. M.G.L. Chapter 149, Section 26, 27, 29, 35 and 44A-44M.

The right is reserved to reject any or all bids or to accept any part of a bid or the one deemed best for the City, and waive any informalities in the bidding, if it is in the best interest of the City to do so.

William J. Phelan, MAYOR
Laurie M. Allen, PURCHASING AGENT

11/13/03

LEGAL NOTICES LEGAL NOTICES

CITY OF QUINCY
IN COUNCIL

ORDER NO.: 2003-271 October 7, 2003
ORDERED:
Be it ordained by the City Council, that the Quincy Municipal Code is hereby amended as follows:
In Title 10. Vehicles and Traffic. Chapter 10:20 Stopping, Standing and Parking.
Section 10.20.040 Parking-Prohibited and Restricted where.

DELETE THE FOLLOWING:

Street	Side	From	To	Type of Regulation
Brockton Avenue	East	160' north of Northfield Ave.	180' north of Northfield Ave.	Handicapped Parking

PASSED TO BE ORDAINED OCTOBER 20, 2003
ATTEST: Maureen L. Hallsen
CLERK OF COUNCIL

APPROVED OCTOBER 23, 2003
William J. Phelan
MAYOR

A TRUE COPY.
ATTEST: Joseph P. Shea
CLERK OF COUNCIL

11/13/03

CITY OF QUINCY
IN COUNCIL

ORDER NO.: 2003-272 October 7, 2003
ORDERED:
Be it ordained by the City Council, that the Quincy Municipal Code is hereby amended as follows:
In Title 10. Vehicles and Traffic. Chapter 10:20 Stopping, Standing and Parking.
Section 10.20.040 Parking-Prohibited and Restricted where.

DELETE THE FOLLOWING:

Street	Side	From	To	Type of Regulation
Granite Street	South	317' west from Gordon Terrace	337' west from Gordon Terrace	Handicapped Parking

PASSED TO BE ORDAINED OCTOBER 20, 2003
ATTEST: Maureen L. Hallsen
CLERK OF COUNCIL

APPROVED OCTOBER 23, 2003
William J. Phelan
MAYOR

A TRUE COPY.
ATTEST: Joseph P. Shea
CLERK OF COUNCIL

11/13/03

LEGAL NOTICES LEGAL NOTICES

CITY OF QUINCY
IN COUNCIL

ORDER NO.: 2003-273 October 7, 2003
ORDERED:
Be it ordained by the City Council, that the Quincy Municipal Code is hereby amended as follows:
In Title 10. Vehicles and Traffic. Chapter 10:20 Stopping, Standing and Parking.
Section 10.20.040 Parking-Prohibited and Restricted where.

ADD THE FOLLOWING:

Street	Side	From	To	Type of Regulation
Adams Street	West	Cliff Street	65' south of Cliff Street	No Parking Anytime

PASSED TO BE ORDAINED OCTOBER 20, 2003
ATTEST: Maureen L. Hallsen
CLERK OF COUNCIL

APPROVED OCTOBER 23, 2003
William J. Phelan
MAYOR

A TRUE COPY.
ATTEST: Joseph P. Shea
CLERK OF COUNCIL

11/13/03

CITY OF QUINCY
IN COUNCIL

ORDER NO.: 2003-274 October 7, 2003
ORDERED:
Be it ordained by the City Council, that the Quincy Municipal Code is hereby amended as follows:
In Title 10. Vehicles and Traffic. Chapter 10:20 Stopping, Standing and Parking.
Section 10.20.040 Parking-Prohibited and Restricted where.

ADD THE FOLLOWING:

Street	Side	From	To	Type of Regulation
W. Squantum Street	North	20' west of Harriet Ave.	50' west of Harriet Ave.	15 minute Parking

PASSED TO BE ORDAINED OCTOBER 20, 2003
ATTEST: Maureen L. Hallsen
CLERK OF COUNCIL

APPROVED OCTOBER 23, 2003
William J. Phelan
MAYOR

A TRUE COPY.
ATTEST: Joseph P. Shea
CLERK OF COUNCIL

11/13/03

LEGAL NOTICE

COMMONWEALTH OF MASSACHUSETTS
THE TRIAL COURT
PROBATE AND FAMILY COURT DEPARTMENT
Norfolk Division
Docket No. 03P2603EP
In the Estate of
JULIA T. TAYLOR
Late of QUINCY
In the County of NORFOLK
Date of Death
September 14, 2003

NOTICE OF PETITION FOR PROBATE OF WILL

To all persons interested in the above captioned estate, a petition has been presented praying that a document purporting to be the last will of said decedent be proved and allowed, and that ALICE STENMON of QUINCY in the County of NORFOLK or some other suitable person be appointed executor, named in the will to serve without surety.

IF YOU DESIRE TO OBJECT THERETO, YOU OR YOUR ATTORNEY MUST FILE A WRITTEN APPEARANCE IN SAID COURT AT CANTON ON OR BEFORE TEN O'CLOCK IN THE FORENOON (10:00 AM) ON **DECEMBER 10, 2003**.

In addition, you must file a written affidavit of objections to the petition, stating specific facts and grounds upon which the objection is based, within thirty (30) days after the return day (or such other time as the court, on motion with notice to the petitioner, may allow) in accordance with Probate Rule 16.

WITNESS, HON. DAVID H. KOPELMAN, ESQUIRE, First Justice of said Court at CANTON this day, October 29, 2003.

PATRICK W. MCDERMOTT
REGISTER OF PROBATE

11/13/03

LEGAL NOTICE

COMMONWEALTH OF MASSACHUSETTS
THE TRIAL COURT
PROBATE AND FAMILY COURT DEPARTMENT
Norfolk Division
Docket No. 03P1158EP
In the Estate of
CHARLOTTE M. SOUTTER
Late of QUINCY
In the County of NORFOLK
Date of Death
October 1, 2003

NOTICE OF PETITION FOR PROBATE OF WILL

To all persons interested in the above captioned estate, a petition has been presented praying that a document purporting to be the last will of said decedent be proved and allowed, and that JEANNE D. CARLSON of WEYMOUTH in the County of NORFOLK or some other suitable person be appointed executor, named in the will to serve without surety.

IF YOU DESIRE TO OBJECT THERETO, YOU OR YOUR ATTORNEY MUST FILE A WRITTEN APPEARANCE IN SAID COURT AT CANTON ON OR BEFORE TEN O'CLOCK IN THE FORENOON (10:00 AM) ON **DECEMBER 10, 2003**.

In addition, you must file a written affidavit of objections to the petition, stating specific facts and grounds upon which the objection is based, within thirty (30) days after the return day (or such other time as the court, on motion with notice to the petitioner, may allow) in accordance with Probate Rule 16.

WITNESS, HON. DAVID H. KOPELMAN, ESQUIRE, First Justice of said Court at CANTON this day, October 31, 2003.

PATRICK W. MCDERMOTT
REGISTER OF PROBATE

11/13/03

LEGAL NOTICE

COMMONWEALTH OF MASSACHUSETTS
THE TRIAL COURT
PROBATE AND FAMILY COURT DEPARTMENT
Norfolk Division
Docket No. 03P2502EP
In the Estate of
JAMES R. RILEY
Late of QUINCY
In the County of NORFOLK
Date of Death
February 14, 2003

NOTICE OF PETITION FOR PROBATE OF WILL

To all persons interested in the above captioned estate, a petition has been presented praying that a document purporting to be the last will of said decedent be proved and allowed, and that CATHERINE E. RILEY of QUINCY in the County of NORFOLK or some other suitable person be appointed executor, named in the will to serve without surety.

IF YOU DESIRE TO OBJECT THERETO, YOU OR YOUR ATTORNEY MUST FILE A WRITTEN APPEARANCE IN SAID COURT AT CANTON ON OR BEFORE TEN O'CLOCK IN THE FORENOON (10:00 AM) ON **DECEMBER 3, 2003**.

In addition, you must file a written affidavit of objections to the petition, stating specific facts and grounds upon which the objection is based, within thirty (30) days after the return day (or such other time as the court, on motion with notice to the petitioner, may allow) in accordance with Probate Rule 16.

WITNESS, HON. DAVID H. KOPELMAN, ESQUIRE, First Justice of said Court at CANTON this day, October 21, 2003.

PATRICK W. MCDERMOTT
REGISTER OF PROBATE

11/13/03

LEGAL NOTICES LEGAL NOTICES

CITY OF QUINCY
IN COUNCIL

ORDER NO.: 2003-275 October 7, 2003
ORDERED:
Be it ordained by the City Council, that the Quincy Municipal Code is hereby amended as follows:
In Title 10. Vehicles and Traffic. Chapter 10:20 Stopping, Standing and Parking.
Section 10.20.040 Parking-Prohibited and Restricted where.

ADD THE FOLLOWING:

Street	Side	From	To	Type of Regulation
Harriet Avenue	West	15' north of West Squantum St.	31' north of West Squantum St.	15 Minute Parking

PASSED TO BE ORDAINED OCTOBER 20, 2003
ATTEST: Maureen L. Hallsen
CLERK OF COUNCIL

APPROVED OCTOBER 23, 2003
William J. Phelan
MAYOR

A TRUE COPY.
ATTEST: Joseph P. Shea
CLERK OF COUNCIL

11/13/03

CITY OF QUINCY
IN COUNCIL

ORDER NO.: 2003-276 October 7, 2003
ORDERED:
Be it ordained by the City Council, that the Quincy Municipal Code is hereby amended as follows:
In Title 10. Vehicles and Traffic. Chapter 10:20 Stopping, Standing and Parking.
Section 10.20.040 Parking-Prohibited and Restricted where.

DELETE THE FOLLOWING:

Street	Side	From	To	Type of Regulation
Billings Road	Southeast	78' west of West Elm Ave.	98' west of West Elm Ave.	Handicapped Parking

PASSED TO BE ORDAINED OCTOBER 20, 2003
ATTEST: Maureen L. Hallsen
CLERK OF COUNCIL

APPROVED OCTOBER 23, 2003
William J. Phelan
MAYOR

A TRUE COPY.
ATTEST: Joseph P. Shea
CLERK OF COUNCIL

11/13/03

Wollaston Wins Fall Baseball Crown

Wollaston recently closed out its fall baseball season by capturing the championship with a 10-2 victory over Norwell.

Wollaston (11-2) was once again powered by pitchers John Santon, Steve Doyle and Steve Reardon. The triad combined to strike out 17 and give up only three hits over the nine innings.

A scoreless game in the third inning, Paul Doolan and Kevin Bossart singled, stole second and third, and scored on fielder's choices by Santon and Tom Power.

In the fourth, Sean Sullivan walked, stole second and crossed home plate on John Allen's double.

In the sixth, Mike McLaughlin ripped a triple and Sullivan walked and stole second. Matt Haskins stroked a two-run single and Doyle followed with an RBI double.

Wollaston closed out the scoring in the eighth. Joey Trabucco and John Fitzgerald reached base when they were hit by a pitch, stole second and third, and scored on fielder's choices by Bossart and Matt Tobin.

Bossart played well behind the plate. Chris Kirshner blasted a triple in the first inning but was stranded.

Manager Steve Reardon and coaches Peter Delgardo and Rich Zapata thanked the players for their hard work since September and the parents for their support.

Dan Gibbons's Hat Trick Powers Keohane's

YOUTH HOCKEY

Dan Gibbons scored a hat trick to power Keohane's to an 8-4 win over Burgin Platner & Hurley Ins. in recent Quincy Youth Hockey Squirt Division play.

Jared Sheils added two goals and Matt Glynn (assist). Mike Golden and Mike Ferris had one apiece. Nick McGaughey had two assists and Eryk DiOrio one.

For Burgin Platner & Hurley Ins., Joe Brown scored two goals and Sean McWade and Derek Matthies one apiece. Peter Gunta, Kyle Zarnoch and Andrew Zhu had assists.

Eric Reinhardt netted two goals to lift Cotter Club to a 3-1 win over Outback Steakhouse. Joe Barton also scored. Alex Hefferman and Sarah Tabeek each had two assists and James Dunn and Conor Doherty each had one.

For Outback Steakhouse, Tom Mannion scored with Dominic Collaruso and Patrick Janeiro assisting.

Rob Lawton scored a pair of goals and had an assist to lead Wood Commercial Painting to a 5-1 win over Height 4 Hire. Randy Dennis, Allison Eleey and Vincent Cameron also scored. Chris Yalmokas and Jerry Yalmokas had two assists apiece and Dan Higgins one.

For Height 4 Hire, Dereck Graham scored with Nick Scibilio assisting.

Connor Dixon scored a hat trick to go along with an assist to spark the Quincy Sun to a 10-3 win over Smith & Brink, PC. Mike D'Andrea (2 assists) and Joseph Alibrandi each scored two goals, while Brendan Glynn (2 assists), Aaron Marcel and Bob Kozlowski had one apiece. John O'Callaghan and Connor Flynn had two assists apiece and Ian Hunter, Chris King and Frank Mastrorilli each had one.

For Smith & Brink, PC, Sean Hannon (assist), Trevor McCarthy (assist) and Sean Griffin scored. Eion Casserly and Kaleigh McKeon had assists.

Kevin Nee, Mike Moran Lead Waste Solutions

Kevin Nee and Mike Moran each scored a pair of goals to lead Waste Solutions to 5-2 win over Jay Cashman in recent Quincy Youth Hockey President's League play.

Kevin Castonguay added the other goal. Kerry Coughlin and Dave Regan each had two assists and Samantha Shaw and Jim Callahan had one apiece.

For Jay Cashman, Jeff Bailey scored both goals. Brian Marks, Kristen Garber and Bill Connors had assists.

Hyde Park tied Parkway, 3-3. Gary O'Connell (assist), Tom Daley and Scott Gatto scored. Joe Fitzsimmons, Anthony Belban and Eric White had assists.

For Parkway, Tramontozzi, Haugh and McCarthy scored. Sampson had two assists.

Chris Corbett scored a hat trick to lead Weymouth to a 14-2 win over Play It Again Sports. Mike O'Keefe (2 assists) and Matt Combs each scored two goals. Ryan Crowley (2 assists), Eric Haugh (two assists), Doug Brown (2 assists), Shawn Cummings (assist), Tom Cervels (assist), Geoffrey Dubois (assist) and Evan Donohue also scored. Michael Campbell had two assists and Chris Muir and Nick Dubois one apiece.

For Play It Again Sports, Kevin Shinnick and Bobby Newcomb scored. Daryl Andrews, Carleton Burke and Alyssa Fontana had assists.

In previous action:

Jeff Bailey and Dan Niezjaomski each scored two goals to lift Jay Cashman to a 5-4 win over Hyde Park. Brian Marks and Kevin Nee tallied a goal and an assist apiece. Steve Babcock had three assists and Pat Totten and Justin Laura each had one.

For Hyde Park, Gary O'Connell scored a hat trick and had an assist. Luke Regan and Tom Daley each had a goal and an assist. Mike White, Joe Fitzsimmons and Bob Montville had assists.

Paul Keogh scored two goals as Weymouth blanked Waste Solutions, 6-0. Matt Coombs (assist), Mike O'Keefe (assist), Ryan Crowley (assist) and Chris Corbett scored. Chris Muir had two assists and Evan Donohue and Doug Brown one apiece. Dubols recorded the shutout.

Parkway topped Play It Again Sports, 8-1. McCarthy (assist) scored a hat trick and Tranantolzi (3 assists) had two. Milano, Sampson and Whitaker each had one. Wmeagher, Golden and Duross had assists.

For Play It Again Sports, Bobby Newcomb scored.

Waste Solutions edged Parkway, 3-2. Dave Regan, Frankie Flora and Jim Callahan scored. Kevin Nee and Matt Shaw had assists.

For Parkway, Tromantozzi scored a goal and had an assist and Barrett also scored.

Goalie Paul Walsh blanked Jay Cashman in Weymouth's 5-0 win. Mike O'Keefe (assist), Ryan Coughlan, Tom Ceurvels, Evan Donohue and Ryan Crowley scored. Chris Corbett and Doug Brown had assists.

Gary O'Connell blasted four goals to spark Hyde Park to a 7-6 win over Play It Again Sports. Tom Daley (assist) added two goals and Luke Reagan one. Scott Gatto, Joe Fitzsimmons and Mike Rahilly had assists.

For Play It Again Sports, Bobby Newcomb and Kevin Shinnick each potted a pair of goals with an assist. Daryl Andrews and Brian Carney also scored. Carleton Burke had an assist.

South Shore YMCA 5-Mile Road Race Sunday

The South Shore YMCA Stryders will hold its eighth annual Y-Five 5-mile road race Sunday, Nov. 16, beginning at 10 a.m.

The road race will start and finish at the YMCA, 79 Coddington St., Quincy. There will also be a 5-mile walk and a 1-kilometer kids' fun run, which will both start at 9:30 a.m.

Trophies will be awarded in the road race to the first three male and female finishers overall and the first three males and females in seven age groups.

Trophies will also be awarded to the first three overall finishers in the walk, and ribbons will go to all fun run entrants.

Registration fee for the road race and walk is $17 on race day. Registration closes at 9:30 a.m. The fun run fee is $5. Proceeds from the event will benefit the Y's annual Support Campaign.

Long sleeve T-shirts are guaranteed to the first 300 entrants. Entry forms are available at the South Shore YMCA in Quincy.

Free parking and locker room facilities will be available at the Y, and there will be refreshments at the finish.

For more information call the Y at 617-479-8500, ext. 135 or 129, or visit the Y's Website (www.ssymca.org).

Presidents' Ladies Golf

The Presidents' Ladies Association recently competed at Presidents Golf Course.

Turkey Shoot, Nov. 2

First: Barbara Quinn, Beverly Brine, Chris Kiernan.

Second: Marcie Arnold, Barbara Robertson, Carol Cibotti, Dolly Fraser.

Third: Linda Goulet, Lanie Hanlon, Marion Tholander, Mary Panzino.

Fourth: Keri Pratt, Mo Savage, Marie Keddy, Kathy Creedon.

Fifth: Chris Fitzpatrick, Mo Cammisa, Jeri Screnci, Dot Vekos.

Sixth: Tina Newman, Janice Morin, Elaine Mooney.

Seventh: Michelle Cox, Patty Buck, Mal Robertson, Jeanne Ryder.

Classifieds

PERSONAL

Get Better soon Auntie Sandy! Love, Stephen, Steffy & Erica 11-13

Congratulations to Karen Bishop. Chosen teacher of the year "2003-2004" of the Charlie Walker Middle School in Odessa, Florida! 11-13

May I encourage citizens of all ages to volunteer to assist Chief Gorman in running the best Emergency Management system. Call 617-376-1105. Edward H. Roberts, former director with 45 years service to the agency. 11-13

In Memory of Rita E. Driscoll
August 31, 1931-October 15, 2003
Frank & Marion Flavin
11-13

HELP WANTED

DRIVERS: CFI-NEW PAY PLAN!! 3-6 mos. exp. $.28; 6-12 mos. exp. $.30; 1 yr. exp. $.32 NOW HIRING! Company, O/O, Solo/Team. 1-800-CFI-Drive www.cfidrive.com

AVON! Career or pocket money, you decide! Up to 50% commission profit. Start up $10. E-mail Lisa at LWilber@aol.com or call toll free 1-800-258-1815.

STAY HOME! Work online! Step by step system. Training provided. www.WorkPartTime.com

PART TIME/FULL TIME. Night & Day flex hours no exp necessary & supervisors. Boston dwntown & metro area & subrs tel: 617-274-4567

FULL-TIME JOBS. No experience, paid training. Welding, heating & air co ditioning, mchinery repair. Limited opening. Must be HS diploma grad, age 18-28. Call 1-800-792-9099.

CONSTRUCTION: Immediate openings Steel Shelving Installer, Conveyer Installer. $8-$12 per hour 40-hrs./week. Call Toll Free Capacity Builders 1-888-950-0700 www.capacitybuilders.com

THINK ABOUT IT! $.40 per mile, home weekly, great miles. Earn more, home more, AND miles! Simply more! 12 months OTR required. HEARTLAND EXPRESS 1-800-441-4953 www.heartlandexpress.com

AMDG is hiring conductors in your area. For interviews please call toll free at 866-300-5198 ext. 201 or visit www.amdg.ws for an online application.

MISCELLANEOUS

GOT CASH? Need Cash? WWW.GUMBALLMANIA.COM. You could turn $995 into $25,000! Vending meets MLM! Ground floor opportunity! Join at the top! CALL NOW! 1-888-YES-8888.

Log Home Living Home Show. November 14-16, 2003 Mallary Complex at Eastern States Exposition. "The Big E" West Springfield, MA.

FOR SALE

KAYAKS: INVENTORY REDUCTION SALE! All new and used kayaks and equipment 30-50% off and No Tax! November 21, 22, 23, OSA, 99 Poppasquash Road, Bristol, RI (401) 254-4000.

FOR SALE

SAWMILL $3895. New Super Lumbermate 2000. Larger capacities, options. ATV accessories, edgers, skidders. www.norwoodindustries.com Norwood Industries, 252 Sonwill Drive, Buffalo, NY 14225. 1-800-578-1363, free information, ext. 300-N

ALL NEW ELECTRIC WHEELCHAIRS AND POWER CHAIRS (scooter type) at "No Cost" to you if eligible. Call anytime. Medicare Accepted 1-800-869-0075

8x10 Post and Beam Vermont made Shed $960 delivered* Credit Cards accepted. Shed retails for $1,920. Expires 1/30/03. Toll Free 1-866-297-3760 offer code CN102. www.JamaicaCottageShop.com

LAPELS DRY CLEANING DROP STORE. No cleaning equipment. Starting at $57,700. Area development territories. Existing locations available. Many other opportunities available. Franchise authority 866-363-0008 (Toll Free)

Wholesale and Discount Prices on electronics, clothing, video games (XBOX, playstation, etc.), clocks, golf clubs and much more. http://www.TylersDiscounts.com

MISCELLANEOUS

BUY A BILLBOARD THE SIZE OF A BUSINESS CARD with 2x2 New England. Place your 2 column by 2 inch ad across New England with just one phone call! Call this newspaper or the New England Press Association at 617-373-5611 for details. www.nepa.org

Only $29,900! 90% Owner Financing 2.7 acres $27,900! Bethlehem, NH. Striking mountain views. Surrounded by White Mountain recreation. don't wait! CALL TOLL FREE TODAY 1-877-640-LAND-7 days or northernacres.com.

PRESS RELEASES-Looking to send press releases to newspapers in your state or all of New England? Visit www.nepa.org and click on Press Release Service.

CLEARWATER BEACH TO ST. PETE 10% "Seniors Discount" end 1/16/04. Directly on Gulf. 1, 2, 3, Bedroom Condo Resorts. Pools, Private Balconies, Jacuzzi www.jcresorts.us 800-421-6663

ALL MEDICARE RECIPIENTS. New electric wheelchairs or powerchairs at no cost to you if eligible. Call today toll free at 1-800-411-7406

HAS YOUR BUILDING SHIFTED? Structural repairs of barns, houses and garages. Call Woodford Bros. Inc. for straightening, leveling, foundation and wood frame repairs. 1-800-OLD-BARN. www.1-800-OLD-BARN.com.

REACH MORE THAN 4 MILLION READERS with just one phone call! New England Press Association can place your classified as in more than 200 newspapers throughout the six-state New England region. Call this newspaper or NEPA at 617-373-5611 for information. www.nepa.org.

$$CASH$$ Immediate cash for structured settlements, annuities, real estate notes, private mortgage notes, accident cases and insurance payouts. (800) 794-7310

BUY FORECLOSED HOMES from $199/mo! HUD & Bank Repos! 4% down, 30 yrs. @ 8.5% apr. For listings 800-319-3323 xf706.

VENICE BEACH FLORIDA. Comfortable guest rooms, spacious 1 bedroom suites w/private beachview balconies, jacuzzi, pool, walk downtown, continental breakfast included. AAA 3 Diamond. 1-800-255-8471. www.inthebeach.com.

New 1600 sq. ft. Log Cabin shell with lake access & free boat slip on 35,000 acre lake in Tennessee hills. $89,000. Terms 800-704-3154 ext. 538 unset Bay, LLC.

FREE VIDEO of spectacular new homes & land bargains on 18 hole course in Carolina Mountain near Asheville NC. Enjoy mild climate, great golf, low taxes & low cost of living! New golf front home $199,900. Save $25,000 during preconstruction. For video, call toll-free 1-866-334-3253 x 576.

Classifieds

FOR RENT

A NEW HALL
Elks Lane, off 254 Quarry St.
For Weddings, Showers, Meetings and Banquets.
QUINCY ELKS
847-6149 TF

HALLS FOR RENT
North Quincy
K of C Building
Main hall and smaller, informal hall available.
Please call 617-328-4923 TF

The Bryan Room VFW
24 Broad St., Quincy
2 newly renovated function halls available.
Large room 400+
small room 150 guests.
1-800-474-6234 TF

APARTMENTS:
LANDLORDS AND TENANTS CALL US, WE RENT APARTMENTS.
TARDO REAL ESTATE
617-786-8383 12/24

SO. QUINCY
2 bed, 1 bath, close to T, on bus line $1,300 + utilities
1-508-224-5129 11/13

WANTED

OLD HAND TOOLS & BOOKS WANTED
All trades and subjects, planes, chisels, measuring tools, etc. Books: Maine and New England history, childrens, firearms, maritime. Pre-1950 postcards, maps, magazines, pottery, baskets. Pre-1970 baseball cards, comics, arotica, sporting memorabilia.
LIBERTY TOOL CO.
888-405-2007
Fax: 207-288-2725 TF

HELP WANTED

Wanted
P.C.A. to care for 17 yr. young man. Lifting involved. Total care, bathing, feeding, dressing. Pay $10.36/hr. Mon-Fri.
Call 617-471-8232 TF

AUTO FOR SALE

TOYOTA VAN
Removable bench seats. Good tires, sunroof 1986. Senior selling due to change of plans. Asking less than invested. $1200. 617-471-2219 after 2 11/20

DAY CARE

A certified Early childhood and Special Education teacher is offering a playgroup for two year olds, in a licensed family daycare home. Monday and Wednesday mornings from 9:30-12:00. Cost is $20.00 per day. Call for more information
617-471-1418 11/13

NEWSCARRIERS WANTED
Here's a chance to earn extra money by building a Quincy Sun home delivery route. **Call 617-471-3100**

SERVICES

IMAGE IMPROVEMENT LANDSCAPING
Fall Cleanups
We Clean It...Trim It...Remove It
No Job Too Big or Too Small
Free Estimates
Fully Insured
617-471-0044
781-740-1500 12/4

SAVE
LeBlanc Fuel, Inc.
P.O. Box 86, Quincy, MA
Discount Prices, QCAP
Senior Discount
Licensed & Insured
Service - Tanks
Boiler - Furnaces
617-774-1877 1/25

LAWFORD PLUMBING
Small Jobs • Faucet
• Toilet & Heat Repairs
• Drain Cleaning
• Garbage Disposals Installed
24 Hour Service
Master Lic. #7306
781-849-6184 TF

Have your house, apartment clean from top to bottom for the holidays, vaccuming, bathroom, inside stove, refrigerator.
Call Rosie 617-984-0252 10/30

EAST SIDE PLUMBING
Bathrooms & Kitchens, Service calls, gas work.
License #20758 617-875-6417
or 857-205-6258 11/13

INSTRUCTION

VOICE LESSONS
Private. 1/2 hour or 1 hour. Any age. Learn technique, breathing, posture, diction, projection. Build a repertoire. Read music. Gain confidence. Much more.
Tracy O'Sullivan, B.M., M.M., Post Graduate Diploma/Voice
Soprano Soloist,
Private Voice Instructor
617-773-5587
tracyos@yahoo.com 12/24

New Puppy? Start right now! Older dog? It's never too late.
Conveneint , private lessons. Gift certificates available. Guaranteed results. Gentle dog training 781-738-3160 12/11

FOR SALE

Recliner Chair/Matching Recliner Loveseat
Like new. Best offer. Please call
617-773-6966 11/13

Wooden Combination Door
3'x7'
In Excellent Condition
617-479-4631 TF

Electric Fry Pan
$10.00
Call
617-479-9413 11/13

SERVICES

YARD WORK CO.
• Lawn Mowing Service
• Three times a month or weekly service
• Expert hedge and bush trimming
• Over 12 years in business
FREE Estimate
Call Bill Fielding
617-471-6124 TF

Murphy Floor Sanding Co.
- Est. 1979 -
WOOD FLOOR SPECIALISTS
• **INSTALLATIONS**
• **SANDING & REFINISHING**
FREE ESTIMATES
617-328-3688
Fully Insured 11/13

LEONE REMODELING
Ceramic Tile, Hardwood Floors, Kitchens & Baths, Finish Carpentry, Deck Renewal, Pressure Washing
"Creative Ideas...Low PRices
Lic & Ins. 617-610-5528 12/2

BREATHE E-Z
Airduct • Carpet • Upholstery Cleaning • Sanitizing
Dryer Vent Cleaning
Guaranteed Work • Free Estimates
857-526-6252 617-773-6296 11/13

BEST CLEANING YOU'VE EVER HAD!
I will clean your entire home including dusting, vacuuming, bathroom, kitchen, floors, baseboards. Experienced and references. Call me at 617-308-1266 11/13

Handyman Available
to do carpentry work, replacement windows, frame & finish, basement, concrete, floors, sidewalks, snowplow.
call John 617-669-9347 11/27

DEDE'S CLEANING SERVICE
Honest & Reliable
Call 617-328-9451 12/25

THE TURFMAN CO.
• *LEAF CLEAN-UPS*
• *LAWN MOWING SERVICE*
• *TRIM HEDGES & BUSHES*
• *POWER WASHING*
• *FREE ESTIMATES*
617-328-1221
Toll Free
1-866-TURFMAN TF

DUSTBUSTERS CLEANING SERVICES
"Let Us Bust Your Dust"
For more information call Liz 617-834-2848 11/20

PAINTING AND HANDYMAN SERVICES
Interior & Small Exterior
1 Call Fixes It All
Meticulous & Reasonable
David 617-288-6774 12/18

PIANO TUNING
Regulate - Repair - Evaluations
Jack 617-786-8224
781-964-2983
CERTIFIED PIANO TECHNICIAN 12/25

PLASTERING/PAINTING
Good Rates, Good References
Serving Quincy & surrounding communities for 25 years
Small Jobs No Problem
Blue Board Hanging
617-770-1174 cell: 781-964-4213 12/4

Les Young's Complete Handyman Services
All the Little Things
Carpentry, Painting, Window Repair & Replacement, Bathrooms, Tile Work, Cabinets, etc.
617-328-5855 1/1

RESIDENTIAL HANDYMAN
Repairs from A to Z
Interior & Exterior
No Job Too Large
No Job Too Small
Debbie 617-479-6384 11/13

PAINTING BY PROFESSIONAL
INTERIOR & EXTERIOR
POWER WASHING & CARPENTRY
ALL TYPES OF MAINTENENACE
REASONABLE PRICE
Leave Message
617-773-4761 617-472-7387 12/11

ON CALL LAWN CUTS
Vinyl Siding
Decks & Additions
Gutters Cleaned
Masonry Repairs
Interior & Exterior Painting
Shrubs Trimmed
Yard Clean-up
Senior Citizen Discount
Handyman Repairs
Spring & Fall Cleanups
Call Mike after 6pm
Days: 617-201-1004
Eves: 617-328-7135
Licensed & Insured 11/

Your South Shore Headquarters For

Appliance Service & Parts For All Major Appliances
hta
hancock tv & appliance
115 Franklin Street
South Quincy • 617-472-1710

JUNK REMOVAL SOLUTIONS
We'll Save You Time & Money!
CLEANOUTS - Basements, Attics, Garages, Yards, Offices
REMOVALS - Appliances, Furniture, Boilers, Water Heaters, Construction Debris
DEMOLITION - Kitchen, Bath, Walls, Sheds, Garages, Fences, Stone Brick Walls
CALL BAY STATE SERVICES FOR A FREE ESTIMATE TODAY! DAN 617-293-1086 11

3D Landscaping & Contracting
We Handle Both Residential and Commercial Accounts
Lawn Maintenance - Mulch - Loam
Yard Clean Ups - Fences - Masonry
Power Washing - Gutter Cleaning - Snow Removal
781-249-0876 - 24 hours service
PO BOX 692063, Quincy, MA 02269
WWW.3-DLANDSCAPING.COM TF

DeFrancesco Construction
Specializing In: **REPLACEMENT WINDOWS**
ROOFING - TRIM - GUTTERS - VINYL SIDING
Call Today for a quick, FREE Estimate or No Hassle Information
617-365-1444
30 Year Guarantee on All Workmanship
Fully Licensed & Insured MA Reg. #101376 11

Final Pick

"Fast, Honest and Affordable"
Commercial & Residential
Fully Insured
John Marchioni
617.251.6242

Demolitions
Bathrooms • Sheds • Kitchens
Garages • Decks • Walks
Cleanouts
Attics • Basements • Garages
Offices • Yards
Removal
Furniture • Rugs • Appliances
Construction Debris • Brick & Stone 11

The Quincy Sun

MAIL TO: THE QUINCY SUN, 1372 HANCOCK STREET, QUINCY, MA 02169
PAYABLE IN ADVANCE. Payment must accompany order.

INDEX
- ❑ Services
- ❑ For Sale
- ❑ Autos
- ❑ Boats
- ❑ For Rent
- ❑ Wanted
- ❑ Help Wanted
- ❑ Work Wanted
- ❑ Pets
- ❑ Lost & Found
- ❑ Real Estate
- ❑ Antiques
- ❑ Flea Markets
- ❑ Yard Sales
- ❑ Instruction
- ❑ Day Care
- ❑ Personal
- ❑ Miscellaneous

RATES
1 WEEK ❑ $5.75 for one insertion, up to 20 words, 10¢ for each additional word.
3-7 WEEKS ❑ $5.25 per insertion up to 20 words for 3-7 insertions of the same ad, 10¢ each additional word.
8-12 WEEKS ❑ $4.85 per insertion, up to 20 words, for 8-12 insertions of the same ad 10¢ for each additional word.
13 WEEKS OR MORE ❑ $4.5 5 per insertion, up to 20 words, for 13 or more insertions of the same ad 10¢ for each additional word.

❑ Enclosed is $ _____ for the following ad to run _____ weeks in **The Quincy Sun.**

COPY: _____

_____

_____

_____

_____

NO REFUND WILL BE MADE AT THIS CONTRACT RATE IN THE EVENT OF CANCELLATION.
DEADLINE: MONDAY AT NOON. PLEASE INCLUDE YOUR PHONE NUMBER IN AD.

MORRISETTE LEGION POST presented Quincy Atty. George Burke with an Appreciation Award for his assistance in obtaining the post's new home on Liberty Street and in other matters. From the left are Past Commander John "Sonny" Joyce, Commander William Corcoran, Burke and Past Commander Larry Norton. *Quincy Sun photo/Robert Noble*

City Council Approves Streets, Sidewalks Fund

(Cont'd from page 1)

ments over the next four years, unless 10 percent of the club's gross revenues exceed that amount.

City officials said Quincy is expected to receive minimum payments of $350,000 next year, $250,000 in 2005, and $350,000 in 2006 and 2007. The home rule petition sets aside 50 percent of the funds generated from Quarry Hills Golf Course and places them in a "Public Works Enhancement Fund." An additional 10 percent of funds generated from Quarry Hills will be used for the purpose of overseeing the operations of the recreational complex.

Largey said he expects an infusion of $200,000 into the fund from Quarry Hills next year.

Peter O'Connell, a developer from Quarry Hills Associates, said he expects the payments to exceed the minimum amount, which means the city could receive more money for the streets and sidewalks fund.

"It is an innovative way for the city to know that there will be a certain amount of money coming in which will be dedicated to the repair of the streets and sidewalks," said Councillor Frank McCauley.

The council also approved Keenan's amendment compelling the mayor to submit an annual report about design work, street and sidewalk repair and capital equipment expenditures. Also, the amendment asks the mayor to outline anticipated expenditures from the fund for the year.

Keenan said his amendment gives the council some oversight of the mayor's plan.

"The type of equipment needed to perform street and sidewalk work is very expensive," said Keenan. "These types of large purchases should be subject to the review of the city council, just like other expenditures."

DPW Commissioner Jay Fink said funds from the Quarry Hills golf course will go a long way toward upgrading much of the department's antiquated equipment. Fink estimated that the city would have to spend approximately $1 million to upgrade existing equipment and purchase new equipment.

Joseph McArdle, DPW employee and president of the City of Quincy Laborers Local 1139, praised the mayor's proposal.

"This is long overdue and an opportunity to do something great for the city," he told the council.

An amendment proposed by Council President Dan Raymondi earmarking 50 percent of the funds to capital improvements was narrowly defeated, 5-4.

Raymondi said the amendment would ensure that funds go to purchasing new equipment and curtailing private contractors, but Fink said the proposal places too many constraints on the mayor. Fink said a "significant amount" of the funds would be spent initially to upgrade equipment.

McArdle supported earmarking a certain amount of funds for the purchase of new equipment.

"The material and manpower doesn't mean anything without the equipment," he said.

Largey took issue with Raymondi's amendment, saying the mayor and DPW commissioner should determine the needs of the department.

But Councillor Joe Finn said the department has spent too much money on private contractors for roadwork. Earmarking funds for a specific purpose is within the council's authority, he said.

"Let's face facts, for too long we have gone the route of outsourcing," said Finn. "This vote says we can turn that around. It has nothing to do with a lack of faith in the mayor."

Raymondi submitted another amendment seeking to set aside 25 percent of the Quarry Hills funds for open space, but that was soundly defeated.

"I didn't think it was necessary, since the hotel/motel tax is building up, and we just passed the mayor's bond issue," said Councillor Frank McCauley, who voted against it.

The Fours Restaurant

Relaxed Dining In A Casual Atmosphere
Full Menu Served Daily Until Midnight
Gift Certificates Always Available
Beautiful Private Function Room
For All Your Special Gatherings
"The Fours is Gourmet Greatness" so says the Phantom Gourmet

15 Cottage Avenue
in Quincy Center
located in the Hancock parking lot across from the courthouse
617-471-4447

FOURS
www.thefours.com

166 Canal Street
in Boston
Located near North Station across from the Fleet Center
617-720-4455

South Shore Buick

ALL BRAND NEW 2003'S MUST BE SOLD!!!
BY NOVEMBER 14TH!
3 RENDEZVOUS • 2 REGALS • 2 LESABRES • 7 CENTURYS

SAVE OVER $5000*
On All New 2003 Buicks in Stock
*INCLUDES AARP

BUICK
THE SPIRIT OF AMERICAN STYLE

Brand New 2003 BUICK CENTURY
STK #263796, #285881, #295239
$16,999
10 Others Available at Similar Savings. Includes

2003 BUICK CENTURY
GM Certified USED VEHICLES
Factory Warranty!
STK #309357, #307246
$11,995
GM CERTIFIED Used Vehicles
3.9% FINANCING AVAILABLE

South Shore Buick
50 Adams Street, Quincy • (617) 770-3300
SALE HOURS:
MON. - THURS 8-8,
FRI 8-6, SAT 9-5
SUNDAYS 12-4
Sale ends 11/14/03

ORECK
FACTORY SHOWROOMS
HURRY, Limited Time!

3 for $299
NOW get:
■ Famous ORECK XL Upright
■ Super Compact Canister
■ Cordless Speed Iron*
The Famous 8 Lb. ORECK Upright
■ Lightweight & Easy To Use
■ Hotel Strength
■ Deep Cleans Carpets & Bare Floors
5lb. SUPER COMPACT CANISTER $169 Value-FREE!
■ 8 Attachments
■ Weighs 5lbs
CORDLESS IRON $100 Value FREE!
Model XL2400

Make Your Hardwood, Ceramic Tile, Marble & Carpet Look Brand New Again. Dry-Clean Carpets Without Water.
SAVE $100
with purchase of any system
Save $100 On Purchase Of ORECK Multi-Purpose Floor Machine
■ Carpet
■ Hard Wood
■ Ceramic
■ Concrete
■ Vinyl
and much more...
ORECK makes it easy for you to clean your floors like a professional!
Multi-Purpose floor pads attach easily!
NOT VALID WITH ANY OTHER OFFER

ATTN: Allergy Sufferers
NOT VALID WITH ANY OTHER OFFER
Our Technology
Oreck XL™ Professional Air Purifier
Buy 2 Air Purifiers, Get Third FREE!
NEW
■ Permanent Filter NEVER Needs Replacing
■ Captures & Destroys Bacteria
1. Pre-Filter: Traps large particles as the fan draws dirty air into the unit.
2. Ionizer: Particles are positively charged in an electric field.
3. Collector: Alternately charged collection plates attract the charged particles like a magnet.
4. Charcoal: Activated charcoal helps reduce household odors. (Periodic replacement as desired.)
5. Negative Ion Generator: Emits negative ions which help to freshen stale air.

Oreck Floor Care Center
129 Pearl St. Plaza, Braintree
(Between Marshall's & Dress Barn)
1-888-716-7325
Now open late until 8 PM on Thursdays

*****CAR-RT LOT**B-099
THOMAS CRAN PUBLIC LIBRARY
PO BOX 699164
QUINCY MA 02269-9164

Quincy Crisis Center Needs Volunteers For Holiday Food Deliveries
Page 15

The Quincy Sun

Historic Quincy's Hometown Weekly Newspaper

VOL. 36 No. 9 | Thursday, November 20, 2003 | 40¢

A HANDSOME CLOCK created by master clockmaker Russell F. DuPuis, Sr. in memory of the late Paul D. Harold was donated by him to the Adams Shore Library. Shown with him is Lori Seegraber, Adams Shore librarian. The inscribed tribute reads: "Paul D. Harold 1948-2002. His distinguished public service as State Senator, City Councillor and Register of Deeds was with the highest principles and dedicated to putting people first." Below the clock is a framed copy of a special Page One of The Quincy Sun which honored Harold posthumously as its Citizen of the Year for 2002. *Quincy Sun photo/Robert Noble*

UMass Report Prompts Move For Public Hearings

City Council Seeks Answers On High Hunger Rate Here

By WILLIAM TRAYNOR

The city council will hold public hearings on the issue of high hunger rates in the city after UMass-Boston recently released an eye-opening study on issue.

The newly released report documented high hunger rates in the Germantown area, and has prompted the city council to hold hearings on the issue and seek ways to alleviate the problem.

At Monday night's council meeting, Councillor Joseph Finn introduced a resolution urging the council to hold hearings and seek input from the city's various food providers. The council responded by giving its stamp of approval, 9-0.

The report, released by the Center for Survey Research at the University of Massachusetts-Boston, cited the Germantown section of Quincy as having a high hunger rate.

The study was sponsored by Project Bread, the state's largest anti-hunger organization.

At press time, Finn said he did not have a specific date for the first hearing, but he would be pushing for a date in early December.

Finn said the hearings will be designed to raise awareness about the problem and to inform people of the efforts being put forth by local organizations.

"I think it is important to know what resources are out there helping people," said Finn. "This is the time of year most people think of these problems. In addition, it will show people what they can do to help others in a time of need."

Organizations such as the Germantown Neighborhood Center and Interfaith Social Services will be asked to participate in the hearings, he said. Finn is encouraging all non-profit organizations in the city to contact him regarding the upcoming hearings.

According to the report, the Germantown neighborhood had more than one household in four below the federal poverty level of $18,400 a year income for a family of four.

Although the report singles out Germantown, Finn said he wants to approach issue from a citywide standpoint.

"Poverty is a very serious and comprehensive problem, whether it involves fuel assistance, job referral services, or health and housing assistance," said Finn. "I think the various agencies throughout the city can contribute to raising awareness about the problem and provide much-needed information to the residents about poverty."

Finn said the hearings may also help to reveal the difficult plight of food pantries and other non-profit organizations.

"This would be a good time to help build up some of their resources," said Finn. "Many of these organizations are struggling to meet their food demands and operational costs."

Increase 'Sends Wrong Message,' Mayor Says

Phelan: Keep Tax Classification At 169%

Mayor William Phelan is urging the city council to keep the city's tax classification for Fiscal 2004 at 169 percent.

Increasing the tax burden on businesses "sends the wrong message," he told The Sun.

"We have seen a steep decline in revenue coming from commercial businesses," said Phelan. "At a time when we are encouraging businesses to come to Quincy, I believe increasing the tax burden on them sends the wrong message."

By keeping the tax classification at the status quo the city may attract more businesses to the area, he said. This, in turn, would keep residential taxes lower because commercial tax revenues would pick up a bigger piece of the pie, he said.

The city council will hold a public hearing on the matter Monday, Dec. 1 at 6:30 p.m. to listen to the pros and cons of the tax classification for Fiscal 2004.

Classification is the percentage of the tax rate paid by business and industry compared to 100 percent of true valuation by residential owners.

State law allows the city to tax commercial property at 175 percent or residences, but most cities and towns choose not to tax business at the full rate.

Deadline Wednesday, Dec. 31

Nominations Open For Sun 'Citizen Of Year'

Nominations are now open for *The Quincy Sun's* 19th annual "Citizen of the Year" award.

Established in 1985, the award recognizes an individual for outstanding community service or a special achievement.

Last year, the late Paul Harold was honored posthumously for dedicating his life, public service and talents to serving his community with integrity and the highest principles while putting people first.

Harold was selected from among 24 nominees submitted by Sun readers. A panel of judges representing a cross-section of the community made the final decision.

Again this year, Sun readers may nominate the person they feel is the most deserving of the award.

A nomination ballot to help the selection process appears on Page 19 of this week's issue of *The Quincy Sun*.

After nominations close Wednesday, Dec. 31, a judging panel will be selected to make the final choice from nominations submitted.

If you know someone you would like to see recognized

(Cont'd On Page 19)

The Quincy Sun

'2003 Citizen Of The Year'

Nomination Ballot On Page 19

■ **JFK And Nagging Questions - *Page 4*** ■ **Police Log Hot Spots - *Page 20***

MAYOR WILLIAM PHELAN (left) marks the arrival of a refurbished ambulance that was recently donated to the city's Emergency Management Agency. Donated and restored by the Quincy Rotary Club and Fallon Ambulance, the vehicle will be used in both emergency and non-emergency situations. With Phelan are, from the left, Immediate Rotary Past President Paul Baharian, Emergency Management Director and former Quincy Fire Chief Tom Gorman, Quincy businesswoman Caryn Smith and Rotary President and Vice President of Business Development at Fallon Ambulance Peter Racicot.

Donation From Rotary Club, Fallon Ambulance

Emergency Management Agency Receives Ambulance

A refurbished ambulance was recently donated to the Emergency Management Dept. from the Quincy Rotary Club and Fallon Ambulance.

The ambulance – restored by the Rotary Club and Fallon - will be used by the department in both emergency and non-emergency situations.

"This new vehicle will serve as a primary command post for the Quincy Emergency Management Agency," said Tom Gorman, the department's executive director. "Most of the training and grants administered by the federal government come through the local emergency management agencies. Our role is to assist the city in obtaining resources in the event of a natural disaster or other event."

Mayor William Phelan praised the organizations for aiding the city.

"Due to their assistance, our Emergency Management department will now have a mobile command unit that will assist the people of Quincy in times of great need," he said.

The donation is part of a national effort to commemorate the upcoming 100th anniversary of the Rotary, an organization of business and professional leaders united worldwide who provide humanitarian service, encourage high ethical standards and help build goodwill and peace in the world.

As the anniversary approaches, chapters throughout the United States are performing a variety of good deeds to assist in the celebration.

Gorman said the vehicle would be used in the event of an emergency or loss of power, such as a hurricane. The ambulance could deliver supplies to residents and individuals as needed, he said.

"In these tough economic times, under other circumstances the city would need to go out and purchase a vehicle that can do all of what this one can," said Gorman. "With budget cutbacks, it's not likely that this would have happened – we are grateful to Fallon Ambulance and the Quincy Rotary Club for their efforts in making this happen."

In non-emergency settings, the vehicle will be used in city events, such as the Christmas Parade and Flag Day Parade. The ambulance will be equipped with life-saving equipment and radios, he said.

Peter Racicot, vice president of Business Development at Fallon Ambulance Service, also serves as president of the Quincy Rotary.

"Fallon has long had a history of donating retired ambulances for a good cause, and the Rotary's record of service to communities is something we can all look to with pride," said Racicot.

the studio
SALON AND SPA
Welcomes Karen Hunt to their skilled staff.

Karen is a graduate of Catherine Hinds Institute of Esthetics and formerly of a spa on the North Shore.

$20 Off A Facial with Karen through the month of November. Just mention this ad!

NOW OFFERING LASER HAIR REMOVAL! GIFT CERTIFICATES AVAILABLE!

5 Cottage Ave., Quincy Center • 617-471-8877

Best Burgers in Town

BREAKFAST
7 days a week
all day

Early American Restaurant
Since 1988
1054 Hancock Street, Quincy • 328-8225
Open Daily at 7am
HOUSE SPECIALTY - Our Famous Homemade Corned Beef Hash

We Give More Than Thanks At Thanksgiving.

Buy any special holiday centerpiece and KaBloom will donate 5% of the sale price to America's Second Harvest.

We're Open Thanksgiving Day!

Kabloom of Quincy
75 Granite Street
Quincy, MA 02169 Phone: 617-479-9350

Hours: Monday - Friday: 8 AM - 7PM, Saturday 9AM - 7PM, Sunday 11AM - 4 PM

KaBloom

www.secondharvest.org.

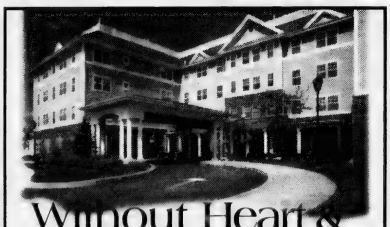

Without Heart & Soul it's Simply Four Walls and a Roof

At Marina Place, we understand it takes heart and soul to be different. We also understand that people change, and so do their needs. We make our programs flexible to meet your needs. *Come see how we're different.*

Ask about our Apartment Specials!

- Independent living in a supportive environment
- Assisted living – personalized and unique
- Specialized assisted living for seniors with memory impairment
- Social and Cultural Activities

Please call today to schedule a private tour and lunch!

617-770-3264

MARINA PLACE
Independent and Assisted Living
Pathways Program for the Memory Impaired
Four Seaport Drive • Marina Bay • Quincy, MA 02171
www.newtonseniorliving.com

Phelan Seeks To Boost Reserves

Council Denies $525,000 Infusion To Stabilization Fund

By WILLIAM TRAYNOR

The city council Monday night denied Mayor William Phelan's request to boost the city's stabilization fund by $525,000.

Auditor Richard Fitzpatrick told the council that the city has produced a surplus of $525,000 in revenues for Fiscal 2004. Much of the increase can be attributed to local receipts, including the water/sewer revenues, he said.

Phelan wanted to use the surplus to increase the city's stabilization fund.

But the council shot down Phelan's request on a 7-2 vote, with most saying they wanted a clearer view of the city's revenue picture, especially with regard to local receipts.

The stabilization fund, also called the reserve fund or "rainy day fund," is established for the purposes of protecting the city's finances in cases of economic emergencies or unforeseen circumstances.

Based on estimates thus far, Fitzpatrick said local receipts from the sewer/water bills are expected to increase by nearly $2 million over fiscal 2003.

But some councillors indicated they wanted to hold off on Phelan's request until they see more proof that local receipts are coming in as advertised.

Councillor John Keenan called it "premature" to assume revenues will come in at such a clip.

"It may be wise to wait a little longer and see what we get from the sewer/water receipts," said Keenan. "I'm a little concerned right now."

Councillor Frank McCauley said the administration has "blown up the estimated receipts."

"It makes more sense to see what we get and build the reserves toward the end of the fiscal year," he said. "It's a stretch right now, as far as I'm concerned."

McCauley also said the excess levy capacity would ultimately help taxpayers.

"The council is forcing the mayor to be more conservative. It's not going to cripple the city – it will do something for the taxpayers," he said.

But Thomas Largey, the mayor's executive secretary, said the administration "has some confidence" in the estimates for local receipts for Fiscal 2004.

He urged councillors to approve the request, saying the city's reserve fund is much too low. In addition, money placed into the stabilization fund would not be readily spent because a two-thirds majority from the council is needed to approve any appropriation, said Largey.

Fitzpatrick said boosting the fund only helps the city as it navigates through tough financial times.

"It demonstrates that you have been able to tuck money away," he said. "If something should come up, like a cut in state aid, you have a source of revenue along the way."

TOYS FOR TOTS – Members of the US Marine Corps mark the upcoming holiday season and Toys For Tots drive with a visit to Mayor William Phelan's office Monday. The Marines and the city are asking citizens attending this year's Christmas Parade on Nov. 30 to donate a toy for needy children. Pictured, from the left: George Clark, superintendent of the Sewer, Water and Drain Department and retired Navy veteran; Staff Sgt. Thomas Ryan from the 25th Marines from Fort Devins; Phelan; Sgt/Major Rudy Weiner; and Corporal Vin Dolan from the Second Marine Division Association. *Quincy Sun Photo/Trish Bossart*

Early News, Advertising Deadline For Next Week's Sun

Because of the Thanksgiving Day holiday, *The Quincy Sun* will be published a day earlier next week, necessitating early news and advertising deadlines.

News, social, church and sports releases should be in The Sun office, 1372 Hancock St., Quincy Center, by 3 p.m. tomorrow (Friday) for the Wednesday, Nov. 26 issue.

Deadline for retail and classified advertising and legal notices is Monday, Nov. 24 at noon.

The Sun office will be open this Saturday from 10 a.m. to 3 p.m.

Thank you for your cooperation.

Local Band.
Wedding and Anniversary Rings

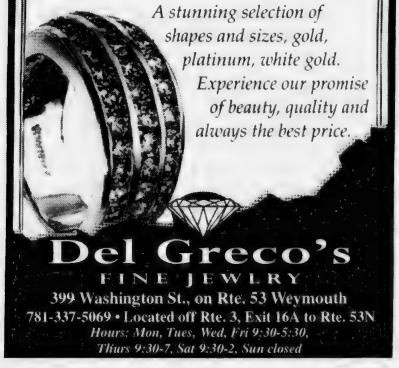

A stunning selection of shapes and sizes, gold, platinum, white gold. Experience our promise of beauty, quality and always the best price.

Del Greco's
FINE JEWELRY
399 Washington St., on Rte. 53 Weymouth
781-337-5069 • Located off Rte. 3, Exit 16A to Rte. 53N
Hours: Mon, Tues, Wed, Fri 9:30-5:30, Thurs 9:30-7, Sat 9:30-2, Sun closed

Brigham's
FREE! HOT FUDGE SAUCE
Free Pint of Hot Fudge Sauce When You Buy Two Quarts of Brigham's Pre-Packed or Hand Packed Ice Cream.

Brigham's
Wallaston
13 A Beale Street
Quincy, MA, Quincy, MA
1-617-471-9750
Promotion date runs from November 16 - November 29, 2003

Are you thinking of buying a house?

The South Shore is a great place to live, a great place to work, a great place to grow up and an all-around great place to be. If you're getting ready to buy a house here, Colonial Federal is a great place to get the money you need. Customers tell us all the time that they're "so glad a bank like Colonial Federal still exists." Friendly, independent and 100% local, we'll make it easy for you to get the mortgage you need for the house you want. And we're here for you after the closing too. If that sounds like the kind of bank you want to be with, come see us or call 617-471-0750.

30-YEAR FIXED RATE
5.76% APR
As of 11/14/03
NO POINTS! A GREAT RATE!

COLONIAL FEDERAL SAVINGS BANK
"Your neighborhood bank!"

QUINCY: 15 Beach Street 617-471-0750 • 1000 Southern Artery (Residents only) 617-479-1430
HOLBROOK: 802 South Franklin Street 781-767-1776
EAST WEYMOUTH: Middle & Washington Streets 781-331-1776 • www.colonialfed.com

Some additional facts: Annual Percentage Rate (APR) applies to 1-2 family owner-occupied homes. A 30-year loan would be repaid in 360 equal payments of $5.84 per $1000 borrowed. This rate is effective as of 11/14/03 and may vary by property type, loan amount, credit-worthiness and loan-to-value ratio. Other rates & terms are available. Please ask!

Equal Housing LENDER
Insured FDIC

Sunbeams

By Henry Bosworth

JFK: The Secret Service And Nagging Questions

It will be 40 years ago Saturday that the world shocking shots rang out in Dallas.

And for those 40 years — and three years before that something has bothered me. Something about the Secret Service.

On this 40th anniversary of the assassination of President John F. Kennedy Nov. 22, 1963, my thoughts again go back to his election and the night of Nov. 10, 1960.

It was a night in many ways to fondly remember. But a night that also still bothers me.

It bothered me as I stood there in the living room of former Ambassador Joseph Kennedy's home in the Kennedy compound in Hyannis Port waiting for the President-elect.

Where were the Secret Servicemen I wondered? I wasn't supposed to be there. But no one had checked on me.

I was a reporter. But I could have been a Lee Harvey Oswald standing there waiting for Kennedy with a gun in my pocket.

The word was that 18 Secret Service agents had been assigned to protect the next President of the United States. And that they had moved in swiftly after Richard Nixon finally conceded in the see-saw election.

But if they were around his father's house — inside or outside — that night, they weren't to be seen. And they weren't checking on anyone.

I've written this account before. But now, on the 40th anniversary of that fateful Friday in Dallas, I think that night is worth another look.

Let me go back to Nov. 10, 1960 and maybe you, too, might wonder more about Nov. 22, 1963.

Earlier that day, John Fitzgerald Kennedy, at 48 the 35th and youngest President ever elected, had held a press conference at the National Guard Armory in Hyannis which had served as the press headquarters during the election.

The headlines kept coming:

"Hoover, Dulles To Stay"

"Ike Asks JFK Meet Him Soon On Takeover"

"Kennedy Says Election Repudiates No One."

The Kennedy clan was there as the President-elect made a short victory statement. Standing at his side was Jacqueline, 31, radiant and expecting their second child in a few weeks.

On the rostrum were his parents, Joseph and Rose Kennedy; his brother, Bobby, with Ethel, Ted, sisters Eunice Shriver, Jean Smith, Pat Lawford. And somewhere in the background reportedly, brother-in-law Peter Lawford.

In what sounded like a little preview of his inaugural address theme, Kennedy said:

"The election may have been a close one. But I think that there is general agreement by all of our citizens that the supreme national effort will be needed in the years ahead to move this country safely through the 1960s. ("Ask not what your country can do for you, ask what you can do for your country.")

Kennedy thanked "all those who worked so long and so hard in this campaign."

I was replaying that scene in my mind as I stood there in Joseph Kennedy's living room that night waiting for JFK to appear. Waiting with me were other newsmen.

PRESIDENT-ELECT John F. Kennedy and Quincy Sun publisher Henry Bosworth chat at Barnstable Airport Nov. 11, 1960 after Kennedy's election and "a night to remember." Behind them are Kenneth O'Donnell, Kennedy aide, and his press secretary, Pierre Salinger.

Frank Kelly Photo

But at least three of us weren't supposed to be there. The invitation to the compound party had been extended to members of the press that had traveled with Kennedy throughout the campaign. Not to the local press.

I was covering the election for the Boston Traveler and Dave Farrell for the Boston Herald. Traveler photographer Frank Kelly of Wollaston was taking photos for both papers.

The three of us agreed that this was a once-in-a-lifetime opportunity and we weren't going to miss it. So we decided to crash the party.

The bus to take the invited press to the Kennedy compound was parked outside the Hyannis Armory. The three of us had press credentials but only for the armory for the actual election coverage.

After getting a bite to eat, we walked up the street and stepped aboard the bus. No one questioned us. No one asked us for identification. Others got on and the bus drove off to the compound. We entered Joseph Kennedy's house. No one checked us.

None of the Kennedys were in sight when we arrived so we started browsing around the living room. On the wall were framed letters written by President Franklin D. Roosevelt to Joseph Kennedy, who had served as his ambassador to England.

On the fireplace mantle was a model of the USS Joseph P. Kennedy, Jr., the destroyer named after the oldest son whose planned political career went down with him in flames in a World War II mission plane explosion.

The dining room connected with the living room. On the dining room table was a punch bowl and cups. Someone told us to help ourselves. So we did.

We then headed back into the living room. I didn't care too much for the punch and was returning my cup to the dining room table when a screen door leading into the room swung open and in stepped John F. Kennedy.

He walked over to me and we shook hands. "Congratulations, Mr. President," I said. It wasn't correct protocol. He was still Senator Kennedy. But he seemed to enjoy being called "Mr. President" and smiled.

We were alone in the room for a few moments. The other newsmen then spotted him and we were quickly surrounded.

Close-up, Kennedy looked tired. His eyes were bloodshot red apparently from a sleepless night and the agonizing final hours of the election, which could have gone either way.

A reporter asked him what he thought made the final difference in the election.

"He (Nixon) stayed around too long in the South," Kennedy replied. (Stayed wasn't the exact word he used.)

Soon other members of the Kennedy family appeared: Jacqueline, beautiful and pregnant with John, Jr.; Rose Kennedy, looking as trim as the Kennedy sisters; Bob and Ted Kennedy, brother-in-law Sargent Shriver. But Joseph Kennedy did not join them.

JFK revealed he was flying to Palm Springs, Fla., the next morning. He said he planned to relax and "maybe play a little golf."

"But don't mention the golf," he laughed. He didn't want the country to think it was getting another golfer right after Dwight Eisenhower, a golfer.

Although I wasn't supposed to be there, I guess I didn't look out of place. Rose Kennedy and I struck up a conversation and when she heard I was from Quincy, she wanted to know all about Presidents John and John Quincy Adams and Abigail also.

I told her as much as I could and said when I got back home I would ask Quincy's historian, William C. Edwards, to send her more information. (Which he did.)

Later someone reached under a kitchen cabinet and came up with Christmas gift-wrapped bottles of bourbon, scotch and whiskey. And then a sight you could never forget: the next President of the United States pouring drinks and carrying ice cubes for the press.

It was a night to cherish and remember but also to wonder.

The following morning the Kennedys gathered at the Barnstable airport in Hyannis to board the family plane "Caroline" for the flight to Palm Springs.

Joseph Kennedy was there. And I remember seeing Caroline, not then quite three, and looking like a little Shirley Temple.

I got one more chance briefly to talk to the President-elect before the plane took off. Pierre Salinger, his press secretary, and Kenneth O'Donnell, his top aide, were standing behind us as we chatted.

"Good luck, Mr. President," I said to him again in farewell as we shook hands. "Thank you," he said, breaking into a wide grin being called Mr. President for the second time.

After the plane was airborne, I told Farrell and Kelly that I someday would write about how we crashed the Kennedy compound. But I would wait until Kennedy was out of office to honor the fact the party that night was "off the record."

I figured that would be eight years. I thought for sure Kennedy would be re-elected to a second term. And, of course, being so young he would be a world famed figure for many years and sought after for his comments and opinions on issues.

Ironically, I said to Farrell and Kelly:

"And do you know what I'm going to write after he leaves office? I'm going to tell how we got by the Secret Service that night. I'm going to tell how I could have assassinated John F. Kennedy over the punch bowl in his father's house."

Painful words, now.

But who could have even imagined back then what was going to actually happen just three years later!

I still wonder about the Secret Servicemen that night in Hyannis Port. And still wonder about them that day in Dallas.

Twenty years later I had another occasion with Secret Service agents. It was 1980 when Senator Edward Kennedy was campaigning for the Presidency against sitting President Jimmy Carter.

Kennedy decided to visit The Sun office as he had done several times before.

But now he was running for President and Secret Service agents were assigned to him. A couple came by to check out the office before Kennedy's arrival. They especially noted the stairway to the production department and rear exit. And they even poked through desk and cabinet drawers. They were joined by other agents who arrived with Kennedy.

And all kept a watchful eye on Kennedy and the staff and anyone who came into the office while he was here.

This time they were certainly doing their job.

But I still feel they weren't doing it in Hyannis Port.

Were they doing it in Dallas? Could it have been a different Nov. 22, 1963?

Those questions have nagged me for 40 years.

The Quincy Sun

USPS 453-060
Published weekly on Thursday by
The Quincy Sun Publishing Co. Inc.
1372 Hancock St., Quincy, MA 02169
Henry W. Bosworth, Jr., *Publisher*
Robert H. Bosworth, *Editor*

40¢ per copy $18.00 per year by mail in Quincy
$22.00 per year by mail outside Quincy. $27.00 out of state.
Telephone: 617-471-3100 471-3101 471-3102
Periodicals postage paid at Boston, MA
Postmaster Send address change to
The Quincy Sun, 1372 Hancock St., Quincy MA 02169

The Quincy Sun assumes no financial responsibility for typographical errors in advertisements but will reprint that part of an advertisement in which the typographical error occurs.

Scenes From Yesterday

THIS IS A 1912 postcard view of the old Wollaston School on the corner of Winthrop Avenue and Beale Street. The small building with the cupola in the foreground was the original build built in 1873. The larger wings were added in 1890. This school was demolished in 1912 when a new brick school building opened across the street. This site is now known as Safford Park.

From the Collection of Tom Galvin

Quincy's Yesterdays

City Manager Says Quincy Failed Plan E

This Week
1955
48 Years Ago

"Plan E did not fail Quincy," City Manager Donald H. Blatt told the Women's Republican Club. "Quincy failed Plan E. I hope that the people of Quincy rally and bring back plan E for the benefit of our children."

Blatt attributed the defeat for the city manager-council form of government in the Nov. 8 election to certain antagonisms that have been built up over the past six years and skillfully used by the politicians.

Any city manager will build those antagonisms, he said, "because he must say, 'No,' where nobody has said 'No,' before and he must offend people who, for various reasons, have not been offended before."

Meanwhile, Rep. Clifton H. Baker proposed amendments to the city's new Plan A charter that would restore the ward councillor system and set the salaries of the mayor at $8,000 and the city councillors at $1,000 each per year.

And George A. Yarrington, head of the Quincy Taxpayers Association, said he plans to file a bill that would permit the Plan A charter to operate like Plan E with an executive director appointed to assist the mayor.

NEW PLANNING DIRECTOR

Regis J. Harrington of Hingham, a planner in the state Department of Commerce, was named Quincy planning director, succeeding William G. Farrar, the city's first full-time planning director who resigned a year ago.

City manager Blatt said Harrington would start work Dec. 26 with a salary based on $5,700 a year the first week (the same as Farrar) and the newly authorized rate of $7,000 a year after Jan. 1.

City Councillor Carl W. Anderson, a staunch opponent of the city manager and the Plan E form of government, said he was of the opinion that Blatt "can expect trouble" over the $1,300 a year raise.

HOUSES MOVED

Public Works Commissioner Charles R. Hebert issued permits for the use of city streets to move two buildings in West Quincy to make way for construction of the Southeast Expressway.

Augustino Volpini was authorized to move his house from 33 Willard St. to a site on Furnace Brook Parkway next to the library. John Meenan of Dorchester was permitted to move a building from Willard St. to Bunker Hill Lane.

AUSTIN GAINS

With four wards and five precincts in Ward 5 complete, City Councillor Edna B. Austin increased her lead to 165 votes over David J. Crowley in a recent recount. Austin had defeated Crowley by 93 votes in the first count of the Nov. 8 election

QUINCY-ISMS

High winds prevented his arrival by helicopter so Santa Claus came by car to join the parade that opens the Christmas season in downtown Quincy. . . Pvt. Vincent M. Penzo, son of Mr. and Mrs. Michael Penzo of 48 Appleton St., Atlantic, was in basic training at Fort Dix, N.J. . . Turkeys were 39 cents and 45 cents a pound at Lodgens, 32 Cottage Ave. . . Mrs. Helen Parlee of 39 Sewall St., Wollaston, was installed as president of the Quincy Chapter of the Gold Star Mothers . . . Fred C. Cahoon announced his retirement as assistant superintendent of the Quincy Post Office at the end of the year. . . Richard A. Venna, son of Quincy Welfare Commissioner Anthony J. Venna, was named a juvenile probation officer at the Quincy District Court. . . The School Committee asked Supt. Dr. Paul Gossard to see if arrangements could be made to use a room at the Furnace Brook School for a class of children with cerebral palsy. . . The Fore River Shipyard expected to start work soon on a $2 million contract to construct 12 giant presses for the auto industry. . . Well's Cafe, 668 Hancock St., Wollaston, was offering a Sunday dinner special of Yankee pot roast with jardiniere sauce for 95 cents. . . John Guthro Sr. of Quincy Point was awarded a 50-year button for his half century membership in the United Brotherhood of Carpenters and Joiners. . . Winthrop B. Wade of 22 Blade St., Wollaston, was named health agent for the town of Hull. . . The International City Managers Association reported that Quincy had a larger police force than the national average for cities with 50,000 to 100,000 population: 1.82 per 1,000 people compared to 1.54 nationally.

Readers Forum

Suggests Moving Granite Ball To New Recreation Area At Merrymount Park

(A copy of the following letter to Mayor William Phelan was submitted to The Quincy Sun for publication.)

Your honor,

I have been following with a great deal of interest the development of the new recreation area at Merrymount Park.

Its completion should provide a beautiful surrounding for relaxation and enjoyment.

The planned fountain will provide a great meeting place.

I would like to make a suggestion to add to the plans for the park and at the same time address another subject that affects the entire populace of the city.

Much attention has been given recently about the beautiful granite sphere that now rests at the rotary at the foot of the Fore River bridge where it is unapproachable and unappreciated.

Why not move it to a location within the new park where it can be viewed as it was originally intended and be easily accessible to the general public.

After all, it was a great gift to the city by the granite workers as a memorial of part of Quincy's historic past for everyone to enjoy.

Respectfully yours,
James F. Rooney
Vane Street, Quincy

Upset Over Lack Of Kids Voting At Atlantic School

I am a resident of Ward 6, Precinct 4 (Atlantic Middle School) and am really ticked off that no Kids Voting was available because, according to the staff, no one showed up to hold the Kids Voting.

I had to force my son, a 7th grader, to view the candidates, their positions and make decisions about his vote prior to going to the polls.

My son did not want to participate this year because he is old enough now to realize that "my vote doesn't really count" (in the general election). I tried to explain to him that his vote does count in that the candidates look at how the kids vote and take that seriously for the future. I told him that it's important to vote, and we have the right in this country, unlike some other countries, and that he will learn about the voting process. I made him study and decide on whom he would vote for.

I made him go through all of this because I thought it was important and the person(s) responsible for the Kids Voting at Atlantic Middle School did not show up.

How ironic, discourteous and disgraceful is that? Guess what his reaction will be to Kids Voting next year?

Janet Boyle
Edwin St.

Support The Nation's Hospice Workers

On behalf of The Deware Funeral Home and all our Affiliated Dignity Memorial funeral and cremation service providers nationwide, I wish to recognize the 25th anniversary of National Hospice Month and the extraordinary contributions of hospice professionals.

At the Deware Funeral Home we respect the quality care and compassionate assistance that you provide, which is a source of spiritual and emotional strength to the patients and families you serve.

The Deware Funeral Home and Dignity Memorial supports the nation's hospice workers, who were justly recognized in a recent proclaimed by President George W. Bush: "Caring for a terminally ill patient can be emotionally painful, physically exhausting and financially difficult. I call on all Americans to honor the professionals and volunteers who dedicate their lives to aiding the terminally ill through hospice."

As our country celebrates Thanksgiving with thoughts of gratitude, we know that millions of families will reflect on the contributions made by hospice caregivers. Thank you for doing so much to better the lives of so many.

D. Scott Deware
Deware Funeral Home
576 Hancock St., Quincy

SUBSCRIPTION FORM

FILL OUT THIS SUBSCRIPTION BLANK AND MAIL TO

The Quincy Sun

1372 HANCOCK STREET, QUINCY, MA 02169

NAME _____

STREET _____

CITY _____ STATE _____ ZIP _____

CHECK ONE BOX IN EACH COLUMN

[ ] 1 YEAR IN QUINCY $18.00
[ ] 1 YEAR OUTSIDE QUINCY $22.00 [ ] CHECK ENCLOSED
[ ] 1 YEAR OUT OF STATE $27.00

Arts & Entertainment

PRINCIPALS in the recent Amistad celebration included Vandi Braima of Brockton (left), a descendant of the Mendi tribesmen; Marianne Peake, superintendent of the Adams National Historical Park; and Peter Boylston Adams, a descendant of John Quincy Adams. That's a replica of the Amistad in the background. *Quincy Sun photo/Robert Noble*

Squantum 'Fun Run/Walk' Set For Thanksgiving

The Squantum, July 4th Committee will hold the second in a series of fundraising events in preparation for the 97th annual July 4th parade next year.

Committee President Kim Shephard announces the annual Turkey Trot, a three-mile "Fun Run/Walk" will be held Thanksgiving morning, Nov. 27.

The event will start at 9 a.m. at the Nickerson Legion Post, 20 Moon Island Rd., Squantum.

The entry fee of $15 will include a T-shirt for the first 75 persons who register. The fee can be mailed to Judi Smith, 289 Bellevue Rd., Squantum, MA 02171. It can also be paid on the morning of the event.

For more information call Judi Smith at 617-328-4982.

Did you know that New England's Biggest Holiday Show is right here in QUINCY?

at the

QUINCY DINNER THEATRE

1170 HANCOCK STREET
at the Masonic Building

For 15 years, audiences and critics have been raving over the joy, spirit, love and laughter...

This year, it's the all new

MUSICAL HOLIDAY PARTY 16

No matter how small or how large your party - our delicious dinner and Holiday Party will make your holiday get together unforgetable!

14 PERFORMANCES IN DECEMBER!

5-6-7-9-11-12-13-14

16-17-18-19-20-21

11 Evenings!		3 Sunday Matinees!	
6:15-7:00	Social Hour	1:15-2:00	Social Hour
7:00	Dinner	2:00	Dinner
8:30	Show	3:30	Show

CALL NOW FOR BEST SEATING!

781-843-5862

Battle Of The Bands A Solid Hit At ENC

By WANDA JACOBS

Drum stick to drum stick, musical groups of college-aged students, showed off their hard work and talent in Eastern Nazarene College's "Battle of the Bands," organized by the Student Government Association.

Held recently in the Mann Student Auditorium center, the atmosphere was that of a light-hearted musical showdown.

Students cheered their peers on and chanted to the familiar songs. A few of the bands performed original compositions, created by band members.

In order to keep the audience alert and ready for each act, student organizers held audience responsive games, such as "Name that tune." Winners received a CD. Higher in numbers than expected, the outcome was a pleasant surprise to new students and other attendants.

The crowd's enthusiasm also was a bonus.

"Loud crowds and bands are why I don't always attend these kinds of things, but I enjoyed the crowd pleasing antics and the guys with the guitars," laughed ENC student Lissa M. Tovar.

The instruments were in wide variety such as guitars, hand drums, spin tables and a xylophone. All were used with skill to charm the audience. Drums kept the beat and the audience clapped along to the rhythm.

A little different, the band Ca$ (cash) dressed mainly in black, stirred the crowd up with their foot-stomping country music, influenced by the late Johnny Cash.

Using rap in a style of their own was the winning group called "The Band," a group made up of five guys with soulful voices. Fast pace and booming, the music was a hit with the students. Lyric after lyric, beat after beat, the band continued their self-produced music until the clapping drained away the last notes.

The band members and the instruments they played were: Kyle Sousa, guitar; Sam Durat, bass guitar; Dave Thomas, drums; Jude Chery, keyboard; and Jackson Francois, vocals.

"We're always jamming," said Jackson, referring to another rap band that he and Chery play in outside of school. Most members of the winning band have been playing for a long time. Jude is skilled with multiple instruments and has played since age of five. Sousa has been playing multiple instruments since high school as well.

"He's really good," said Jackson of Sousa.

The band creates all the original pieces its members perform. Were they surprised or confident of winning?,

"A little of both," they said. "There were two groups that had us a little shaky, but overall (we were) confident."

They said they felt it was a "really fun experience" performing and listening to others perform. The Band concluded that "every group did really well."

With music there also comes a message.

By influence and an unspoken message, the winning band hopes to "touch people, show them that Gospel can be used to glorify God in any form." Although the prize was cash, the rewards and benefits for all were much greater.

Auditions Dec. 7-9 For 'Smokey Joe's Cafe'

The Quincy Dinner Theater will hold auditions for their February production of "Smokey Joe's Cafe, the hit Broadway Motown review, Sunday and Tuesday, Dec. 7 and 9.

The auditions will be held in he Masonic Building at 1170 Hancock St. at 7:30 p.m. Enter by the stage entrance at the right of the building.

The cast needs nine male and female singers. Appointments are not necessary but auditioners should bring their own sheet music.

For more information, call 781-843-5862.

An Evening of Inspiration and Comedy with

Louise DuArt & SQuire Rushnell

Their only New England Performance!

Friday evening November 28th

Lloyd Hill Auditorium, 7:30pm

$15 per ticket

To benefit the Performing Arts Programs at QHS

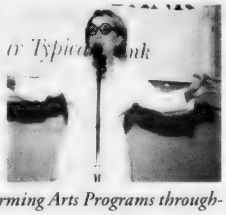

Louise DuArt is a nationally known Comedic Impressionist who performs to sold out auditoriums all over the country. She is currently appearing with Tim Conway and Harvey Korman in the hit show "Together Again." Louise is returning to her hometown, the city of Quincy, and her alma mater, Quincy High School, to help raise funds to support the Performing Arts Programs throughout the city.

Ticket Information Contact:
Jack Raymer, Quincy High School at 617-984-8813
Group Rate Available. Tickets $15 per person

Sponsored by
Colonial Federal Savings Bank/Stop & Shop Corp.
Mutual of Omaha Co./Senior Resource Center Inc.
and Quincy High School Association for the Performing Arts

PIZZA by Design

"Your Pizza Alternative"

Gourmet Combos
Traditional Combos
Pizza Toppings Bar
Vegetarian Pizza
Soy Cheese (lactose free)
Low Fat Pizza
Exceptional Salad Bar

seen on Phantom Gourmet "Hidden Jewel"

for your convenience...
Our Pizza Can Be
BAKED AT HOME
ready in just 10 minutes!

781-331-9221
148 WASHINGTON ST.
WEYMOUTH LANDING
www.pizzabydesign.com

SOCIAL

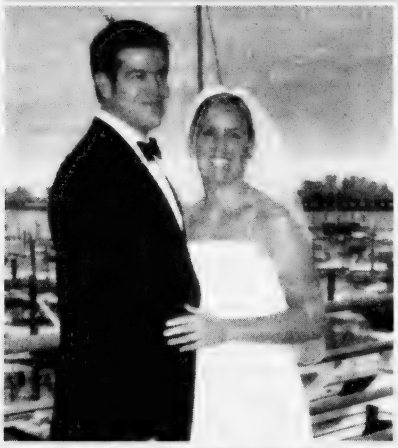

MR. and MRS. CHRISTOPHER DONATIELLO

Patricia Feeney Wed To Christopher Donatiello

A reception at Siro's on Marina Bay followed the recent wedding of Patricia Ann Feeney of Quincy, and Christopher Mack Donatiello of New York. The Rev. Monsignor Robert P. Deeley performed the ceremony at St. Ann's Church.

The bride is the daughter of William and Jean Feeney of Wollaston. The bridegroom is the son of Nicholas and Madelyn Donatiello of New Jersey.

Kathleen Farris was matron of honor for her sister. Kendra Farris and Jesse Farris, nieces of the bride, and Katie Donatiello, niece of the bridegroom, served as flower girls.

Guy Donatiello was his brother's best man.

Alexander Kisper, nephew of the groom, was ring bearer.

The bride is a graduate of North Quincy High School and Catholic University. She is employed as a business trader.

Mr. Donatiello is a graduate of Oklahoma University and is employed by Charmer Inc.

After a wedding trip to the British Virgin Islands, the couple are living in New York City.

Kasy Cerasoli Enrolled At William Smith College

Kacy A.Cerasoli, of Quincy, is enrolled in William Smith College as a member of the Class of 2007.

She is the daughter of Mr. and Mrs. Robert Cerasoli.

YANKEE CANDLE
Fragrance of the month
November Scent...HOME SWEET HOME
25% OFF
ABIGAIL'S CROSSING
1360 Hancock St., Quincy • 617-472-5667

'Lighting Of Tree' In Squantum Nov. 30

Seaside Gardeners of Squantum is hosting the annual "Lighting of the Tree" Sunday, Nov. 30, at 4 p.m. at the Gilbert Memorial Park, Huckins Avenue and East Squantum Street.

Santa Claus will make a guest appearance. Marshall LeGrice will light the tree. Refreshments will be served including hot chocolate, mulled cider and home baked cookies.

The annual event is held on the day of Quincy's Annual Christmas Parade. In the event that the parade is canceled due to inclement weather, the Lighting of the Tree will also be canceled and rescheduled to the date of the Christmas Parade.

Chairwoman of the event is Patricia McGilvrary.

Mayor's Thanksgiving Dinner Nov. 27 At Fore River Clubhouse

The Mayor's Annual Thanksgiving Dinner, sponsored by the Council on Aging, will be held Thursday, Nov. 27 from noon to 3 p.m. at the Fore River Clubhouse, 16 Nevada Rd.

Bus transportation will be provided from various locations throughout the city.

To make reservations, call the Council on Aging at 617-376-1506.

Community Thanksgiving Dinner At Christ Church

Father Bill's Place will sponsor a community Thanksgiving dinner Thursday, Nov. 27, from 12 noon to 3 p.m. at Christ Church Episcopal, 12 Quincy Ave., and the corner of Elm Street. All are welcome.

Homebound individuals may order a meal for home delivery.

Call 617-770-3314 and supply your name, address, apartment number, telephone number, and the number of meals requested.

Little Willows Preschool
Educational Programs
Preschool and PreK Ages 2.9 - 6
Full/PT - Low Ratios
Certified Teaching Staff
OPEN ENROLLMENT
ENROLL IN JANUARY'S
ENRICHMENT CLASS
FOR 4 YR. OLDS TUES & THURS AM
50 Willow St., Wollaston
617-773-6173
NAEYC Accredited

HONORED — Daniel J. Flynn of the Quincy-based Daniel J. Flynn & Co. real estate and property management firm was presented the Community Participation Award for 2003 at the recent annual meeting of the American Red Cross of Mass. Bay. With Flynn is Jackie Gardner, executive director of the South Area Red Cross office.

Maralin Manning photo

Central Middle School PTO Meeting Tonight

The next meeting of the Central Middle School PTO takes place tonight (Thursday) at 6:45 p.m.

The School Improvement Council will discuss the 2004/2005 School Improvement Plan. Also, Executive Board members intend to issue their reports at 7 p.m., followed by a question and answer period.

Holiday Craft Fair
Saturday, November 22, 2003
10:00am - 4:00pm
Archbishop Williams High School Gymnasium
80 Independence Avenue, Braintree
All Handmade Crafts • 50-50 Raffle • Chance Table
Serving Lunch in our cafe all day!
Admission $2.50 Senior Citizens $2.00
50¢ Discount with this ad!
For more information, please call 781-843-3636

HELP Us HELP the Children!
Hairplace One
JOIN US IN HELPING TOYS FOR TOTS!
Hairplace One is holding a Cut-A-Thon on Sunday, December 7th from 10am-2pm
100% of the proceeds from your haircut will go to benefit TOYS FOR TOTS!
Please call now to book your appointment at 617-472-1060 or walk-in's are welcome
Cash and checks only
Come join us during this Joyous Holiday Season!
Corner of Hancock, Chestnut Sts., 1 Maple St., Quincy

BRIDAL DIRECTORY
FLORISTS
FLOWERS by HELEN
367 BILLINGS ROAD
WOLLASTON, MASSACHUSETTS 02170
Flowers For All Occasions *Specializing in Weddings*
617-471-3772
Certified Wedding Consultants
Quint's House of Flowers
Family Owned & Operated since 1919
761 SO. ARTERY, QUINCY
617-773-7620
JEWELRY
LeColson Fine Jewelry
Quality and Integrity a Tradition
The Coletti Family: Al - Dave - Mark
795 HANCOCK ST., (Hancock & Clay Sts.) 617-786-7942
Handicapped Accessible
JUSTICE OF THE PEACE
DENIS F. TARDO
JUSTICE OF THE PEACE
617-905-7254
RELIGIOUS ITEMS
Unity Candles *Rosary Beads*
RELIGIOUS ARTICLES
CREEDS CROSSING
BOOKS • GIFTS MUSIC • BIBLES
25 BEALE STREET
Mon - Sat 9:30am -6:30pm
WOLLASTON
(617) 471-0990
VIDEO
Wedding and Event Video
• *DIGITAL QUALITY*
• *AFFORDABLE RATES*
• *CALL NOW FOR BOOKING*
MIKE HUARD VIDEOGRAPHY
781-331-1424
www.mikehuard.com

Thanksgiving Sunday At Quincy Point Congregational

Thanksgiving Sunday will be celebrated in word and song Sunday, Nov. 23 at 10 a.m. at the Quincy Point Congregational Church, 444 Washington St.

Rev. Ann Suzedell will be preaching. Deacon of the Day will be Jack Bissett. Jean Kane will be the lay reader and Angelina DeCristofaro will serve as acolyte.

Music will be offered by the Chancel Choir under the direction of Paul Thistle.

Members and friends are encouraged to bring canned and packaged food for the Thanksgiving ingathering project sponsored by the Missions Committee.

Following the service, the congregational will welcome new secretary, Linda Morash Defreitas at coffee hour.

The public is invited to the annual Ecumenical Thanksgiving Service Tuesday, Nov. 25 at 7:30 p.m. at Quincy Point Congregational Church.

The service is sponsored by St. Joseph's Catholic Church and Quincy Point Congregational Church.

The Community Service Award for 2003 will be presented to Don and Karen DeCristofaro for their leadership with the South Shore Church School Basketball League through the South Shore YMCA in Quincy.

Annual Marie Curry Walk Raises Record $157,000

The sixth annual Marie Curry walk turned out to be the best of all, raising a record-breaking more than $157,000 for the fight against breast cancer.

The total topped last year's previous high by $27,000.

The event benefits the Marie A. Curry Fund, which provides screening and diagnostic mammography and breast care services at Quincy Medical Center (QMC) for women without adequate health coverage.

"The outstanding success of this year's Marie Curry Walk would not have been possible without the strong support of the business and civic community," said Christine Schuster, president and CEO of QMC.

More than 110 businesses, civic organizations and individuals served as sponsors of the sixth annual

CHRISTINE SCHUSTER

walk, including South Shore Savings Bank and Medical Contracting Services, Inc., each of which donated $10,000.

In addition to the four-mile walk, largely along Quincy Shore Drive, participants enjoyed a day of festivities at Pageant Field in Merrymount Park.

The family day included pre-walk aerobics, breakfast donated by Dunkin' Donuts, lunch donated by Outback Steakhouse, music by DJ Suzie Cue, and the National Anthem sung by State Trooper Sgt. Daniel Clark.

A highlight of the day was an interfaith "sunrise" service and the second annual "Images of Honor and Memory" visual tribute.

During the tribute, a path of pink and white sand-filled containers filled the Ruth Gordon Amphitheater. More than 500 contained, each inscribed with the name of a person being remembered, represented the impact cancer has had on South Shore families.

Donations to the Marie A. Curry Fund can be sent to the Quincy Medical Center Foundation, 114 Whitwell St., Quincy, MA 02169.

For more information about the Fun, call the outreach services department at Quincy Medical Center, 617-376-5349.

QHS 1968 Class Reunion Nov. 29

The Quincy High School class of 1968 will hold its 35th anniversary reunion Saturday, Nov. 29, at the Quincy Lodge of Elks, Quarry Street.

Tickets for the event, to be held from 7 p.m. to midnight, are $50. A class picture will be taken at 7:30 p.m.

The committee is still seeking addresses for a number of classmates. Anyone with information or seeking more information about the reunion are asked to call Lynne Nightingale Houghton at 617-479-4351.

POLITICAL ADVERTISEMENT POLITICAL ADVERTISEMENT

Please join
Senator Michael Morrissey
and his Family
at a
Holiday Party
on Wednesday, December 3, 2003
from 7:00 p.m. to 10:00 p.m.
at the
Sons of Italy
120 Quarry Street, Quincy, Massachusetts

In the spirit of the season of caring and giving, a donation of non-perishable food items, new toys for children, a donation to DOVE* or the Dianne DeVanna Center** would be greatly appreciated by those who are less fortunate.

*DOVE is a non-profit organization based in Quincy dedicated to assisting victims of domestic violence.
**Dianne DeVanna Center is a non-profit organization based in Braintree dedicated to the prevention of child abuse and neglect.

AGNITTI INSURANCE
HOME • AUTO • BUSINESS
LIFE • FINANCIAL

Anthony L. Agnitti, CIC, LIA
Certified Insurance Counselor
Licensed Insurance Advisor
CALL FOR A QUOTE ON PROPER INSURANCE COVERAGE AT COMPETITIVE PRICES!
ASK ABOUT OUR AUTO AND HOMEOWNER INSURANCE DISCOUNT PROGRAMS
24-Hour Emergency Access
770-0123
21 FRANKLIN ST., QUINCY

NOW OPEN!
NORTH QUINCY BILLIARDS & DELI
Now Serving!
Food, Snacks & Subs
with Boars Head Meats
Play One Hour of Pool FREE when you purchase two hours of play time.
Pool, Video Games, DDR Max 2 & More!
421A Hancock St., N. Quincy, MA
617-328-1441
Hours: Mon-Sat 11am-10pm, Sun 12 noon-10pm, Last rack 9pm

An exceptional dining experience from appetizer to bill.
Come choose from our exciting new dinner menu. You'll be thrilled by the wide selection and by our lower prices. Call for reservations soon. We'll make it a memorable evening from start to finish.
PHILLIPS
OLD COLONY HOUSE
780 Morrissey Blvd. Neponset Circle. 617-282-7700. Lots of free parking.
bostondining.com

Sleek™ Laser Hair Removal
NEW ENGLAND'S LEADING MEDSPA
Never shave again. Ever.
Fast, safe, painless and affordable! Eliminate unwanted hair on all body parts, from all skin types. FDA approved.
ASK ABOUT OUR NO-HAIR GUARANTEE
Schedule your free consultation today!
VISIT SLEEKUSA.COM OR CALL 800-SLEEK-USA
SLEEK MEDSPA
NOVEMBER SPECIAL 20% OFF ALL SERVICES*
541 MAIN ST • WEYMOUTH • 781-682-9080
*New customers only. Not valid with any other discount or promotion.

One Of Top 100 In State

Loretta DeGrazia Honored As Woman Business Leader

LORETTA DeGRAZIA

Loretta DeGrazia, founder and president of East Coast Petroleum Company of North Quincy, has been named one of the top 100 women business leaders in Massachusetts for the year 2003.

The Commonwealth Institute, Boston, which is a major developer and supporter of women entrepreneurs and women leaders of corporate businesses, works in association with Babson College's Center for Women's Leadership in Wellesley to annually choose Massachusetts' best businesswomen.

Each year the Institute and the college identify the top 100 woman-owned or woman-led businesses in Massachusetts. This year, East Coast Petroleum has been so honored.

East Coast Petroleum of 235 Atlantic St., North Quincy, a full service, 24-hour company, is a major supplier of No. 2 heating fuels, diesel fuels and gasoline to residential and commercial customers, No. 4 and No. 6 residual fuels and lubricants and premium Eastline and Texaco motor oils and other products. With its licensed and trained technicians, the company also installs and services heating and air conditioning systems in more than 30 areas communities.

In 1985, with women owners being almost non-existent in the oil business, DeGrazia launched her own company, East Coast Petroleum, which has grown into a business with $4.8 million in annual sales, 17 employees and seven trucks. Sales, installation and services are all meticulously looked after and guaranteed by East Coast Petroleum. The customer is the paramount concern of the company.

With it commitment to worthy social causes and goals, as well as to workplace diversity and affirmative action, East Coast has also been a good neighbor to communities. It has been a long-time sup|porter of Father Bill's for the Homeless, the Marie Curry Walk Against Breast Cancer the South Shore Chamber of Commerce, the Italian Home for Children, the Quincy School-Community Partnership and oil purchasing cooperatives in both Quincy and Dorchester.

The company, certified by the State Office of Women and Minority Business Assistance, has been the previous recipient of several honors. In 1998, DeGrazia was named New England Businesswoman of the Year by New England Women Business Owners Association. The U.S. Chamber of Commerce has awarded her its National Blue Chip Enterprise Initiative Award. Holy Cross College has recognized her achievements with its Woman of Distinction Award.

Everyone deserves to have a little bliss in their life.

salon bliss spa

At **bliss salon & spa**, we make it easy for you to pamper yourself. And you'll have a great time doing so. Whether it's **hair, skin, body or nails** – we have the perfect service for you.

Gift certificates available!

• hair styling • facials • waxing • massage • manicure & pedicure

• Bumble and bumble • AVEDA • Sundari • Goldwell • OPI

bliss salon & spa • 1604 Hancock Street • Quincy Center

(Reserved parking in rear lot on Mechanic St.) (617) 984-5800

www.bridgewatercu.com

One-Stop Shopping

One Trusted Credit Union

Three Low Rate Loan Options

New Auto Loans

Rate is for model year 2003 & 2004 with 95% financing. Rate is subject to change without notice. Other rates and terms available based on creditworthiness. Rate shown reflects a .25% discount for automatic payment from BCU checking account or Friends First Member. Cost per thousand for 60 months is $18.75. No refinance of current Bridgewater Credit Union loans.

4.74% Annual Percentage Rate

New & Used Auto Loans as low as

Rate quoted is for 2003-1998 new or used auto, 95% financing. Other rates and terms may apply based on credit worthiness. Rate shown reflects a .25% discount for automatic payment from BCU checking account or Friends First Member. Cost per thousand for 12 months is $84.81; 24 month is $43.09; 36 months $29.19.

3.25% Annual Percentage Rate

Unsecured Loan

Up to 72 months- Maximum Loan $30,000

Rate reflects a .25% rate reduction for Friends First Members or Automatic payment from a BCU checking account. Rate is subject to change without notice. Other rates and terms available based on creditworthiness. Cost per thousand for 12 months is $87.33; 24 month is $45.77; 36 months $31.68; 48 months is $24.76; 60 months is $20.63; 72 months is $17.90.

8.74% Annual Percentage Rate

Call us for details: 800.897.0343

■ 75 Main Street Bridgewater, MA 02324

■ 8 North Park Avenue Plymouth, MA 02360

■ 41 Fairhaven Commons Way Fairhaven, MA 02719

■ 62 Clay Street Quincy, MA 02170

BCU™ BRIDGEWATER CREDIT UNION

www.bridgewatercu.com

NCUA MSIC

$ ALWAYS BUYING $

NEW & OLD

TAJ COINS and STAMPS

9 Maple St., Quincy, MA 02169

479-1652

Complete Line of Supplies

Free Estimates

Community Thanksgiving Service

Ecumenical Thanksgiving Service of Worship
Tuesday, November 25th
7:30pm at QPCC
All are welcome!
Featuring the combined choirs
Community Service Award for 2003 will be awarded to Don and Karen DeCristofaro for their leadership with the South Shore Church School Basketball League through the Quincy YMCA
Sponsored by
St. Joseph's Catholic Church & Quincy Point Congregational Church
444 Washington Street at the Southern Artery 617-773-6424

FRIENDS OF THE Library Cookbook Committee members hold a copy of the recently produced cookbook containing a collection of recipes from local residents, authors and librarians. Titled, "Reader's Choice: A Booklover's Collection of Fine Recipes," the cookbook is available for purchase at all branches of the library and selected retail shops. Pictured, from the left, are Mary Quinn, Janet DiPaulo, Linda Monaco, Kathy Meade and Nadine Steffan. Also members of the committee but not pictured are Marnie Dunn and Ina Cutler.

Quincy Sun Photo/Trish Bossart

Breads, Salads, Desserts

Library Cookbook Features Wide Variety of Recipes

Searching for new cooking ideas or ways to spruce up the holidays?

With the help of local restaurants, authors and librarians, the Friends of the Thomas Crane Public Library has produced a 98-page cookbook filled with a wide variety of recipes ranging from traditional dishes and breads to salads and tasty treats.

Titled, "Reader's Choice: A Booklover's Collection of Fine Recipes," the cookbook was put together by the Friends' cookbook committee. They are: Chairwoman Janet DiPaolo, Ina Cutler, Marnie Dunn, Kathy Meade, Linda Monaco, Mary Quinn and Nadine Steffan.

"This is the best time of the year for this type of cookbook, with the cooking for the holidays," said Dunn. "And it's a great gift and a good way to show support for the library."

The publication was sponsored by The Bank of Canton, The Colonial Federal Savings Bank and the Quincy Municipal Credit Union.

Dunn said the idea was born by Thomas Crane librarians, who decided to put together their own collection of recipes. After the Friends discovered the idea, they decided to create a recipe book for purchase that would serve as a library fundraising opportunity. The librarians' recipes were used as the core of the cookbook, she said.

Committee members invited local residents, authors and restaurants, as well as members of the Library Board of Trustees, to contribute their ideas to the book.

The cookbook features a wide selection of recipes on appetizers, beverages, soups & salads, vegetables, side dishes, breads and desserts.

Sandra McCauley, chairwoman of the Board of Trustees and wife of Councillor Frank McCauley, contributed a few dishes, including Lobster Bisque featured on page 10. Tracey Phelan, wife of Mayor William Phelan, also supplied some ideas, including a recipe for Sesame Chicken with Ginger Salad on page 31.

The book also contains contributions from a number of local restaurants, including The Common Market Restaurant, Raffael's, Alfredo's Restaurant, Montillio's Baking Co., and Ginger Betty's Bakery.

Cost is $10 each or two for $15. Cookbooks can be purchased at all branches of the Thomas Crane Library, Abigail's Crossing at 1360 Hancock St., or Roseann's at 1091 Hancock St. To purchase by mail, call 617-376-1312. All proceeds go to benefit the library.

Exceptional Senior Living means an exceptional lifestyle

"My family and I wanted the best for our mom. We picked River Bay Club, not because I work here but because our family believes River Bay Club is the premier retirement community on the South Shore! Mom is enjoying the activities and friendship of those around her and she now has someone to enjoy meals with every day. And knowing when the time comes that mom needs a little extra help, we know she will be well taken care of. Stop in, we can give you the same peace of mind my family now enjoys."

Helen Gallagher
Senior Retirement Counselor
River Bay Club

Brookdale River Bay Club
617-472-4457
99 Brackett Street
Quincy, MA 02169
www.riverbayclub.com

LOCK IN AT OUR 2003 RATES IF YOU RESERVE YOUR APARTMENT BEFORE DECEMBER 31ST

Need a holiday gift idea, purchase . . .

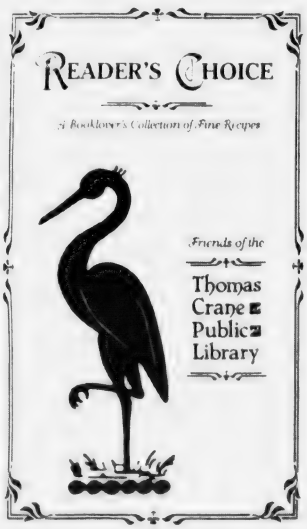

the *Reader's Choice* cookbook at:

Thomas Crane Public Library
(all branches)

Abigail's Crossing
1360 Hancock St

Roseann's
1091 Hancock St.

or order by calling 617-376-1312

$10 each
Holiday Special 2 for $15
until December 31st

All proceeds to benefit the Thomas Crane Public Library

Perfect for a grab, stocking stuffer, hostess gift!

2003 St. Ann's School
CHRISTMAS FAIR
Saturday, Nov. 29, 2003
10am-4pm
St. Ann's School Hall, Wollaston
Gift Baskets Galore • Many Crafters Raffles • White Elephant
Silent Auction 10am-2pm
Games & Children's Workshop
Food & Fun For Everyone!
Admission $1 - under 14 FREE!

Finn Named Executive Director Mass. Housing, Shelter Alliance

Councillor Joseph Finn has been appointed executive director of the Massachusetts Housing and Shelter Alliance (MHSA), a statewide advocacy group consisting of 86 organizations serving the homeless in the Commonwealth.

Finn, recently re-elected to the city council, was the executive director of well-known homeless service organizations in Greater Boston such as Shelter, Inc. and Quincy Interfaith Shelter Coalition and its shelter program, Father Bill's Place.

He has been an active member of MHSA and its board of directors for more than a decade, serving as chair from 1995 to 1999.

Since 1988, MHSA has led federal, state and local public policy and program initiatives that have created new resources to end homelessness.

"I am thrilled to have the opportunity to lead MHSA at such an exciting time," said Finn. "The federal government is calling on state and local government to engage

JOSEPH FINN

in new strategies to end homelessness through planning and the development of new housing models. I look forward to helping MHSA members participate in these strategies and advocate for the resources to do so."

Finn is a graduate of Siena College and has also earned a Master of Arts degree in Theology from the Washington Theological Union, a Master of Arts degree in Sociology from the New School for Social Research, a Jurist Doctor from the New England School of Law, and an honorary Doctor of Humanities from Bentley College.

QUINCY SUN NEWSCARRIERS WANTED
Here's a chance to earn extra money by building a Quincy Sun home delivery route.
617-471-3100

Morrissey Bill Would Protect Senior Assets

Sen. Michael Morrissey has filed an amendment to repeal a new law that makes it more difficult for seniors to protect their assets when they enter a nursing home.

"They new law . . . gives the Division of Medical Assistance (DMA) greater powers to claim the assets of surviving spouses," said Morrissey.

The new law was proposed by Gov. Mitt Romney and passed as part of the state budget for Fiscal 2004.

It allows the DMA to make claims against all the assets that a deceased Mass Health recipient had at the time of death, including the primary residence of the surviving non-debtor spouse.

The primary residence of a surviving spouses has historically been protected from any creditor with a claim against the deceased spouse.

"The new law essentially wiped out long-accepted financial planning tools available to middle class elders," said Morrissey.

His repeal proposal is part of a supplemental budget passed by the Senate.

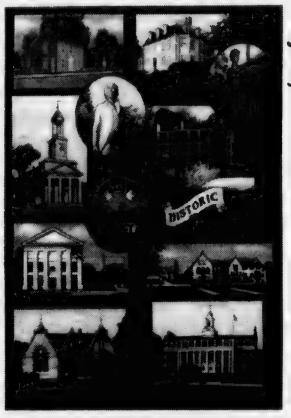

The Perfect Holiday Gift!
They're Beautiful . . . The Custom Keepsake
Quincy Afghan
48" x 6.8" (full color, 11 images)
Great Gift for Friends, Family & Colleagues
Made exclusively for Abigail's Crossing
Abigail's Crossing
Gifts & Collectibles
New Location 1360 Hancock St., Quincy
AbigailsCrossingGifts.com

Celebrating Over 50 Years of Quality Child Care & Education
617-328-4332
• Low Teacher/Child Ratios
• Full Time Preschool $169/week
• Year round child care • Transportation available
• 15 months through 5 years • Vouchers accepted
NAEYC Accrediting
VIRGINIA'S EARLY LEARNING CENTER
643 Quincy Shore Drive, Quincy, MA 02169

BULOVA
KEEPING AMERICA'S TIME FOR GENERATIONS
Grandfather Clock Collection

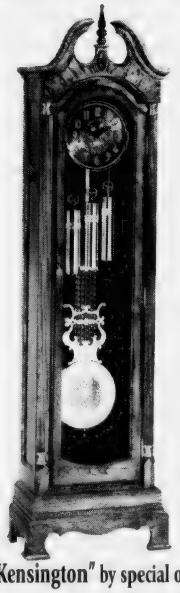

"Kensington" by special order

There's No Finer Gift than a Bulova Watch
• Unexcelled Dependability
• Brilliant Styling
• Unmatched Value
Now 30% Off
Bulova Watches are priced from $39.00* and up
*Caravelle by Bulova

DIAMONDS • RUBYS • TANZANITES • RINGS • EARRINGS • HUMMELS
Layaway
L. COLSON FINE JEWELRY
"Quality & Integrity Are A Tradition"
795 HANCOCK STREET, QUINCY • 617-786-7942
(Corner of Hancock & Clay Streets) Handicapped Accessible
The Coletti Family
where jewelry shopping is a friendly family experience

QUINCY CENTER MEDICAL
The Boston Medical Center Alliance For Quality
Massachusetts is blessed with many great doctors. That's why our NEW Physician Referral Service is now here for you 24-hours-a-day, 7-days-a-week. We'll help you find a new Primary Care Physician or a top specialist in:
• Cardiac Care • Vascular Surgery
• Cancer Care • Gastrointestinal Disorders
• Women's Health • Orthopedic Surgery
and many other areas of specialization.
Our Alliance for Quality with Boston Medical Center gives you access to many of the best doctors in Boston and on the South Shore.
Call TOLL-FREE 877-479-CARE to find the right doctor today. Or visit us at www.quincymc.org. Because the right doctor can make your health care Truly Remarkable.™
Finding a great doctor just got easier... 24-hours-a-day, 7-days-a-week. Nice.
114 Whitwell Street, Quincy, MA 02169

BANK OF CANTON Quincy office, 275 Quincy Ave., recently celebrated a milestone: reaching the $100 million mark in deposits this year. The celebration featured Customer Appreciation Days with refreshments, giveaways, and a prize drawing for two tickets to a Boston Celtics game. Welcoming their customers are (front row from left), Suzanne Fahy, teller; Leslie DeThomaso, teller and Elaine Sandanato, teller. Back row (from left) Judy Farmer, regional lending manager; Joanne Grasselli, teller; Judy Bond, customer service; Michelle Higgins, branch manager; Charles Walker, customer service; Ken Anderson, assistant branch manager; Brian Wilcox, teller; and John McCarthy, vice president commercial lending. Standing in the middle right front is Nancy Maguire, head teller.

Body Shop Used Car License Revoked After 25 Years

By MARIE D'OLIMPIO

After more than 25 years in business, the License Board revoked the Motor II License held by Al Lebrun, owner of Carl's Auto Body Shop, 65 Holbrook Rd. due to the failure to renew the used car license. The vote was unanimous.

The motion, made by Fire Chief Paul O'Connell followed a discussion regarding complaints from neighbors and a petition by the Montclair, Wollaston Association citing grievances.

O'Connell showed a picture depicting congestion and called it a "hindrance and restriction " for fire apparatus to enter if needed.

Chairman Joseph Shea said the board had sent numerous correspondence regarding the license fee and also a certified letter signed by Lebrun.

Walter White, director of inspectional services said he had revisited the site this week and noted cars parked in front and back of the shop and parts piled up against the dumpster as well as a boat.

He called the area a "very dangerous situation in case of a fire" and equated it with the recent fire in Rhode Island commenting that it shows you how fast "fire can jump from one place to another causing a danger to neighbors."

Although his attorney Ray Jennings told the board that it was an "oversight" that Lebrun didn't pay the fee for the license and said he was "sorry for the lapse." He added, "to deny the license for the oversight is a "bit harsh".

He added that Lebrun had sent someone down to pay the fee, but encountered long lines and didn't wait.

Chairman Joseph Shea said the problem had gone back and forth for some time and that he "certainly could have found us as he did on election day when he asked to be on the agenda." Shea said he called it a "little insulting" to say that the line was too long to wait.

Police Chief William Falco read a letter from 1998 which he said had "endless complaints" and said he would vote against the renewal of the license.

Lebrun will still be allowed to repair cars, but cannot sell used cars. Shea urged Lebrun to seek a higher venue.

Gutro To Discuss Issues In Wollaston Business

Ward 5 City Councillor Doug Gutro has invited the Wollaston business community to a coffee hour with him Tuesday, Nov. 25, from 8 to 9:30 a.m. at the Community United Methodist Church, 40 Beale St.

Attending the meeting with Gutro to discuss Wollaston Center issues will be Officer Ralph Radzevich of the Wollaston community police and Dean Rizzo, executive director of Quincy 2000.

License Board Briefs

The License Board took the following action at Tuesday's meeting.

•Granted a common victualer license to Sammy Mui, doing business as Crown Royal Bakery, 11 Brook St. They will have various baked goods, and be open Monday through Friday from 7 a.m. to 7 p.m. , Saturday and Sunday, 8 a.m. to 7 p.m.

•Granted a transfer of stock, new officers and directors to Wipa Liew, manager of Siam House, Inc. 1472 Hancock St.

•Granted a one day permit for the first annual "Turkey Trot" road race, Saturday, Nov. 29. The five mile rate which will benefit the Quincy Public Schools, will begin at Veteran's Stadium at 9:30 a.m. and finish at the stadium at 11:15 a.m. The route will include Furnace Book Pkwy., Hancock St. along Quincy Shore Drive and West Elm Ave.

•Granted a pledge of license from Madison Liquors Inc., doing business as Shop 'N' Save, 20 (Independence Ave. Approval is needed from the Alcoholic Beverage Control Commission.

•Granted a pledge of license from White-Moore, Inc. doing business as Grumpy White's, 211 Sea St. The restaurant is being renovated.

•Granted a common victualer license to Stephanie Demetro, doing business as Spiritual World Tea Room, 749 Southern Artery pending occupancy and signage permits.

•Granted a one day permit to a Multi-Cultural Day at Quincy College including various foods supplied by local restaurants. The event will be held today (Thursday) from 11 a.m. to 3 p.m. in the cafeteria.

See How Much More You Can Get from Your Construction Loan

At The Bank of Canton, you get more than a great rate on your construction loan. You get unmatched expertise and personal service. Our lending specialists have over 15 years' construction experience. They know how to get your loan processed quickly and efficiently, while still taking the time to answer your questions and help you every step of the way. No matter what kind of construction loan you need, call **Ned Gaughan, Barbara Cash,** or **Brian Dunn** at **781-828-1690** and see how much we can deliver for you.

THE BANK OF CANTON

Canton • Quincy • Randolph • 781.828.1690 • www.bankcanton.com
Member DIF • Member FDIC

C.D. Jewelry, Inc.
CUSTOM DESIGN JEWELRY

Alan Capobianco
Jeweler, Owner
est. 1976

The Holidays Are Right Around The Corner...
Great Gifts for Everyone on Your List!
20% OFF NEW JEWELRY PURCHASES WITH COUPON
Hours: Tues, Wed 9-6 • Thurs & Fri 9-7 • Sat 9-5
318 Washington St.• Route 53 • Weymouth
781-331-4995
(Next to Brooks & Blockbuster Video)

QUINCY SUN NEWSCARRIERS WANTED
Here's a chance to earn extra money by building a Quincy Sun home delivery route.
617-471-3100

Primary Care.

Khang Nguyen, M.D., *Internal Medicine*

Annual check-ups? Ongoing medical problems? Dr. Khang Nguyen, **located at 32 South Main Street in Randolph,** provides all of the primary health care services you need to stay healthy. Dr. Nguyen, who is fluent in both **English and Vietnamese**, is board certified in Internal Medicine. Whether it's time for your annual physical or you're looking for a physician who will partner with you to get the most out of your health care, **make an appointment with Dr. Nguyen at 781-963-3082.** He accepts most major health insurance plans and is accepting new patients. Dr. Nguyen is affiliated with Milton Hospital.

Specialty: Internal Medicine
Undergraduate School: Boston University
Medical School: Dartmouth Medical School, Hanover, NH
Board Certification: American Board of Internal Medicine
Internship and **Residency:** George Washington University Medical Center

Milton Hospital

Community Physician Associates
92 Highland Street
Milton, MA 02186
www.miltonhospital.org

Close to Home.

MEAT RAFFLE
EVERY SATURDAY AT 1PM
QUINCY LODGE OF ELKS
254 QUARRY STREET
OPEN TO THE PUBLIC
21 YEARS AND OLDER
• 7 TRAYS OF ASSORTED MEATS
• 7 SECOND PRIZES
• 7 DOOR PRIZES
• 2 MONEY TRAYS
• 1 COMEBACK PRIZE
FREE REFRESHMENTS

Ward 6 City Council Seat Recount

A recount of the close Ward 6 city election between Alicia Gardner and Brian McNamee was scheduled to start Wednesday at 11 a.m. in the second floor conference room at City Hall.

This week's Quincy Sun had gone to press before the start.

City Clerk Joseph Shea said he expected to have the recount completed that day.

Gardner won the open Ward 6 seat by 26 votes in the Nov. 4 city election. The seat is being vacated by incumbent Joseph Newton.

McNamee filed for the recount because he said his volunteers wanted him to do so.

"My volunteers think there is something left on the table," McNamee said. "Many of them spent a lot of time and energy on my campaign and in all fairness to their efforts, I think they deserve it (the recount)."

Gardner also filed after McNamee did to "protect my interests."

Gardner's vote in the election was 1,740 to McNamee's 1,714. There were also 143 blanks cast.

McNamee acknowledged that the blanks were also a factor in his decision to seek the recount.

The Ward 6 recount is the first since the famed mayoral recount in the 2001 election.

The results that election night showed challenger William Phelan in a 15-vote upset win over six-term incumbent James Sheets.

Sheets filed for a recount which gave Phelan two more votes and a 17-vote victory in the closest mayoral election in the city's history.

Jacqueline Niosi On Emmanuel Dean's List

Jacqueline T. Niosi of Quincy was named to the Dean's List for the spring semester at Emmanuel College in Boston.

Reverse Mortgages Topic For Seniors

Rona Goodman of the Quincy Community Action Program will discuss the pros and cons of reverse mortgages for seniors Wednesday, Jan. 21.

Goodman will make a presentation from 1 to 3 p.m. at the Koch Family Recreation Complex, 1 Merrymount Parkway.

Seniors wishing to attend are asked to contact the Quincy Council on Aging at 617-373-1245 to reserve a seat.

HOME SELLERS ATTENTION!
FREE over the "net" property evaluation.
No agent. No appointment.
www.QuincyRealEstateSales.com
Mike Clancy, CENTURY 21, Tullish & Clancy

hair
color
wax
facials
cosmetics
manicures
pedicures
Searching for a new look...
Aura
SALON
1155 Hancock St., Quincy, MA 02169
617-773-2142
Ample Parking in rear Walk ins Welcome
Tues-Thurs 9-9, Fri-Sat 9-5

THE HOLY GROUND
RESTAURANT & BAR
1600 Hancock Street, Quincy • 617-773-4334
Kitchen Open 10am-10pm
Lunch & Dinner Specials Daily • Breakfast All Day!
VOTED 'Best Pub Grub' by The Patriot Ledger
EARLY BIRD SPECIALS~Mon-Fri 3-7pm
2 for 1 $11.95 +tax
LIVE Entertainment Thursday-Sunday

Hancock TV & Appliance Presents
3 designer deals!
Just in time for the holidays, HTA has designed three appliance packages loaded with features, style, and savings -- quiet dishwashers, easy-to-clean ranges and smart microwaves. Choose the package that meets your needs by December 1st and receive FREE DELIVERY and great financing terms:
12 Months of No Payments, No Interest, and No Finance Charges.
1 Stylish Stainless: $1899*
Frigidaire Gallery Professional Series: Over the range microwave/hood, self-cleaning range with warmer drawer, and UltraQuiet Plus™ dishwasher — all in stainless steel! (shown below)
Purchase the Stylish Stainless package plus a select stainless side-by-side refrigerator and receive an additional $200 rebate.*
2 Steel Appeal: $1399*
Frigidaire Gallery Supreme: Stainless over the range microwave/hood, self-cleaning stainless range, and precision quiet dishwasher.
Purchase the Steel Appeal package and a select 18 cu. ft. stainless Deluxe Refrigerator and pay only $469 for the refrigerator.
3 Classic Colors: $999*
White, black or bisque over the range microwave with hood, smooth-top self-cleaning range, and Energy Star™ pushbutton dishwasher.
*After mail-in manufacturer's and exclusive HTA rebate.
We're celebrating Frigidaire's anniversary throughout November, stop by for more great deals!
hta
hancock tv & appliance
stylish appliances ~ personal service
Mon. & Wed. 9-5:30
Tues. & Thur. 9-9
Friday 9-7
Saturday 9-5
617-472-1710
115 Franklin St.
Quincy, MA
www.hancocktvandappliance.com

GRAEBER, DAVIS & CANTWELL, P.C.
Attorneys At Law
A full service law firm located in Quincy Center
PERSONAL INJURY
• Auto Accidents
• Medical Malpractice
• Wrongful Deaths
• Slip and Fall
CRIMINAL LAW
• All Cases From Arraignment Through Trial
• Juvenile & Adult Cases
DIVORCE & FAMILY LAW
• Child Support
• Alimony
• Child Custody & Visitation
ESTATES & WILLS
• Wills & Trusts
• Estate Planning
• Probate Matters
• Guardianship
REAL ESTATE
• Buying and Selling Homes
• Reviewing Purchase & Sale Agreements
• Landlord/Tenant
617-745-6565
Call for a Free Consultation
Available 24 Hours, Seven Days a Week To Answer Your Questions
VISA
15 Cottage Avenue • 4th Floor • Quincy
MasterCard

Quincy Clients Face Difficulties As Local Welfare Office Closes

The financially strapped state tightened its belt a little more at Quincy's expense Friday.

The welfare office at 1515 Hancock St., Quincy Center, was closed, leaving 3,600 clients a year to make new connections and wonder what is next for the city.

Welfare cases from Quincy were being sent to an office at 1010 Massachusetts Ave., Dorchester, but there were hints that the Department of Transitional Assistance may retain a "limited presence" in Quincy.

But what that "limited presence" would entail was vague.

"We're negotiating with the DTA right now to assure they will maintain a presence in the city," said Beth Ann Strollo, executive director of Quincy Community Action Programs.

"But it's not going to be anything remotely like it has been. We've worked with them almost from the day we started in 1965. It's been a close relationship, particularly in child care."

Strollo said getting to the new office in Boston is going to be difficult from many Quincy clients.

"It's no big deal to you and me," she said, "but if you have a debilitating illness or a couple of kids in tow, getting on the T and transferring to buses can be difficult."

Linda Stice of the Mayor's Office of Constituent Services said her department deals with the welfare clients almost daily, especially the homeless.

"During the 2001-02 school year," she said, "we had 144 homeless kids in Quincy schools. Many of the families looked to the office for shelter.

"It used to involve a personal visit to the office to meet a caring caseworker who knew the sources of help to keep the kids in school. Now the family is expected top go to Dorchester among Boston clients.

"They expect to do a lot of business over the phone but they can't. The logistics of getting kids to Boston for interviews is difficult when you have no car. It just adds to the stress."

Closing the Quincy office is part of a plan by Gov. Mitt Romney to save $3 million in the Office of Human Services. Rent for the Quincy office was $360,000 a year.

There were no layoffs among the 56 staffers who worked in Quincy. Three retired, including manager Jim McCarthy of Hanson, and 53 were transferred to other offices.

Blood Drive At Point Congregational

The Quincy Community Blood Drive will visit the Quincy Point Congregational Church, 444 Washington St., Monday, Nov. 24, from 1 to 7 p.m.

Call 1-800-448-3543.

Public Hearing Nov. 24 On Proposed Mooring Fees

It may cost a little more money to moor your boat in Quincy, under a proposal introduced by Mayor William Phelan's administration.

On Nov. 24 at 6 p.m., the city council will hold a public hearing regarding changes to the city's boating regulations that would include fees for mooring boats along the city's coastline.

Quincy and Boston are among the only coastal communities in Massachusetts that don't charge mooring fees.

According to the proposed regulations, annual mooring fees would be $2 per foot for boats longer than 17 feet owned by Quincy residents, and $4 per foot for non-Quincy residents.

Boaters who fail to obtain a mooring permit would be hit with a $50 fine per offense. Each day that a violation continues shall be deemed a separate offense. Boaters who use a fraudulent, stolen or transferred permit would be hit with a $300 fine each day that the offense occurs.

A vessel located in Quincy waters for at least 14 days is considered moored, under the proposal.

Harbormaster Andrew Ayer said approximately 1,500 boats are docked annually in Quincy waters.

Thomas Largey, the mayor's executive secretary, said the city stands to gain approximately $150,000 in additional revenue if the mooring fees are instituted.

The council's ordinance committee postponed taking action on the matter Monday night after some councillors expressed the need for a public hearing.

Council President Dan Raymondi said the council shouldn't act on the proposal until it has heard from boat owners, yacht club officials and other interested parties.

The city wants to give notice of the new fees along with boat excise bills within a month.

C Of C To Hold 'Business After Hours' Session Tonight

The South Shore Chamber of Commerce will host a "business after hours" session tonight (Thursday) from 5 to 7 p.m. at the Abington Savings Bank, 70 Quincy Ave., Quincy.

Admission is $5 with free admission for business associates with advance reservations.

Those attending can talk business with South Shore business leaders or football with former Patriots defensive back Tim Fox.

A new Nokia 6200 GSM World Phone and a full year of wireless service from Cingular Wireless, valued at $700, will be given away

The Chamber will also hold a holiday food and wine tasting Monday, Dec. 8, from 5:30 to 8 p.m. at Lombardo's in Randolph.

Tickets are $30 in advance, $35 at the door. The specialties of 35 restaurants and a wide selection of domestic and imported wines will be up for tasting.

Boston Federal Reserve Bank President Cathy Minehan will speak on "What's ahead for the economy in 1004?" at a 7:44 breakfast Tuesday, Dec. 16, at Lombardo's

Tickets are $20 for members, $30 for non-members and $200 for a table of 10.

Cucina Mia Cafe-Deli
94 Washington St., Quincy • 617-479-1945
COFFEE • CAPPUCCINO • ESPRESSO
Breakfast Sandwiches • Cookies • Desserts
Gourmet Sandwiches • Italian Specialties & more!
Try our delicious homemade hot chocolate or hot apple cider.
Stop in and enjoy a Free Espresso with this ad!
Imported Italian Specialties make a great Holiday Gift!
Hours: Mon-Fri 7am-4pm, Sat 9am-4pm
"A little bit of Italy in your neighborhood"
Gift Certificates Also Available
owned & operated by Terri & Debbie Mignosa

Kevin W. Kirby
Attorney At Law
Your family's lawyer
• Criminal Defense • Divorce
• Personal Injury
617-773-5900 ext. 15
7 Foster Street, 2nd floor, Quincy

QUINCY SUN NEWSCARRIERS WANTED
Here's a chance to earn extra money by building a Quincy Sun home delivery route.
617-471-3100

Carriage House School
Celebrating 25 Years Of Decorating Refrigerators!
Call to arrange an appointment to visit.
The Carriage House is a creative, caring educational setting for your child to develop a love of learning.
777 Randolph Ave. (Rte. 28)
MILTON
617-696-2468
• Accredited Kindergarten - Full or Half Days
• Pre-kindergarten, 5 mornings
• Science, Spanish, Art Programs
• Preschool - Mornings/Afternoons
777 Randolph Ave. (Rte. 28)
MILTON
617-698-ABCD
• Childcare
• Preschool
• 33 months - 4 years
• Flexible scheduling
• 7:30-6:00
535 Canton Ave.
Corner of Thatcher/Canton
MILTON
617-696-3030
• Preschool - Mornings/Afternoons
• Pre-kindergarten

The PERFECT HOLIDAY GIFT!
Beautifully Polished
GRANITE DESK PLAQUE
FREE Name Engraving
• Limited Time & Supply!
• Available in 4 colors!
Regularly $95 NOW ONLY... $75.00
PRESIDENTS MONUMENT COMPANY
Call Lynne at 617-773-5340

The Atrium
at Faxon Woods
Alzheimer's
& Memory Impaired Care
in a residential setting.
"When home care isn't enough and a nursing home is too much."
TOURING DAILY • CALL TODAY FOR APPT.!
The area's only assisted living residence designed exclusively for people with memory loss.
The Atrium • 2003 Falls Boulevard, Quincy, MA
617-471-5595 • www.the-atrium.net

Quincy Crisis Center Seeking Volunteers For Food Deliveries

The Quincy Crisis Center is seeking volunteers for its "Help for the Holidays" Thanksgiving deliveries Saturday, Nov. 22, from 10 a.m. to 4 p.m..

Volunteers are needed on that day to deliver food and a turkey to families and individuals in Quincy and surrounding South Shore towns.

Families are invited to participate in making the deliveries. Help may also be needed on Nov. 24-26 as well. Those interested are asked to call 617-847-6967 to schedule a delivery time.

Food donations are also needed to help prepare for the food deliveries that will be made in December for the Christmas holiday.

Food especially needed is: turkeys or hams, stuffing, cranberry sauce, canned vegetables (corn, green beans, peas, etc.), dessert mix, pie filling, spaghetti sauce, tomato products, cereal, tuna, peanut butter, macaroni and cheese, canned pasts, etc.

Donations can be dropped off at 282 Billings Rd., North Quincy, Monday through Friday, between 9 a.m. and 5 p.m.

"The Quincy Crisis Center thanks you for helping to fulfill our mission of 'advancing a culture of compassion,' which is done by helping others, neighbor to neighbor," said Kathi L. Garrison, volunteer coordinator.

YOUNG VOLUNTEERS. Monica Gentile (left) and Shannon Devin pool their resources to deliver a food package to the needy from the Quincy Crisis Center. The Center is in need of more and older such volunteers.

QUINCY SUN NEWSCARRIERS WANTED

Here's a chance to earn extra money by building a Quincy Sun home delivery route.

617-471-3100

Anthony Davy Completes Basic Training

Marine Corps Reserve Pfc. Anthony M. Davy, a 2000 graduate of Quincy High School, recently completed 12 weeks of basic training at Marine Corps Recruit Depot, Parris Island.

As of October 22, 2003 . . .

10% Off
1st Time Clients!

Kendra
617-697-4060

Nancy
339-987-0887

Kendra and Nancy are now working independently at

A Step Beyond Beauty Salon & Spa

1446 Hancock Street • Monday-Saturday • 617-328-8823

Please join us and ask us about discounts of our already lower prices.

We Honor Most Coupons

The Care You Want.

Close to Home.

Alicja Gupta, M.D.

Internal Medicine

For expertise in primary health care, call on Alicja Gupta, M.D., a board certified internist with more than 25 years experience practicing primary care medicine. Her office is conveniently located at 21 McGrath Highway in Quincy.

Dr. Gupta is an experienced practitioner who takes time to understand and care for her patients needs. She treats both male and female patients, from young adults to seniors. Dr. Gupta believes in caring for the whole patient, taking physical, social and emotional factors into account when developing your care plan. For an appointment with Dr. Gupta, call 617-773-2709. She welcomes new patients and accepts most major insurance plans.

Specialty: Internal Medicine
Certification: American Board of Internal Medicine
Medical School: Medical Academy of Krakow, Poland
Internship & Residency: Faulkner Hospital/New England Deaconess Hospital
Fellowship: Cardiology, Brigham & Women's Hospital

Milton Hospital Community Physicians
21 McGrath Highway
Quincy, Massachusetts
www.miltonhospital.org
617-773-2709

New Patients Welcome. We accept most major health insurances.

Lock in a great price for heating oil this winter and make your fuel bills more 'bearable'!!

CHOOSE YOUR PLAN EARLY!

These programs WILL meet your demands!

☐ FIXED PRICE PROGRAM @ $1.24 p/gal

☐ CAP PRICE PROGRAM @ $1.32 p/gal

Call 617-786-9300 Today!

East Coast Petroleum

235 Atlantic Street

North Quincy, MA 02171-1648

www.eastcoastpetroleum.com

e-mail: sales@eastcoastpetroleum.com

MOC Massachusetts Oil Council

MasterCard VISA AMERICAN EXPRESS DISCOVER

REAL ESTATE

Home Prices Rise For 41st Straight Quarter

Sales Of Single-Family Homes Sizzled In Summer

Sales of single-family homes sizzled this summer across the Bay State.

Rising mortgage rates early in the third quarter, along with an improved housing supply and strengthening in the financial markets, drew a record number of buyers into the market from July to September, according to a report by the Massachusetts Association of Realtors (MAR).

The surge in sales activity kept pressure on home prices, which rose for a 41st consecutive quarter, but the rate of appreciation continued to moderate, an indication that growing inventory is contributing to a more balanced market.

The MAR data show sales of detached single-family homes rose 16.1 percent in the third quarter compared to the same period last year, climbing from 13,263 units in the third quarter of 2002 to 15,402 in the comparable quarter this year.

In addition, condominium sales rose 30.8 percent this past summer, increasing from 4,194 units in the third quarter a year ago to 5,486 in the same three-month period this year.

The total of 20,888 detached homes and condos sold in the 2003 third quarter sets a new state record for most single-family homes sold in any one July-September period.

During the second quarter, sales of detached single-family homes rose in every region of the state, with year-to-year sales growth of 9 to 11 percent in the Cape Cod and islands, southeast and west regions; 13 to 15 percent in greater Boston and Worcester County; and 23 to 24 percent in the northeast and South Shore regions.

Condominium sales increased in all seven regions as well, with sales gains of 30 percent or more occurring in the central, greater Bos-

(Cont'd On Page 18)

May Sui Sales Associate At Century 21 Annex Realty

MARY SIU

Mary Siu has joined Century 21 Annex Realty, Inc. with offices in Quincy and Hanover as a sales associate, announces Broker/Owner Art Foley.

Siu is based in the company's Quincy office located at 49 Beale St. in Wollaston.

A native of Canton City, China, Siu has lived in Quincy for several years with her husband, Simon, and their sons, Kenneth, 23, and Victor, 19.

She is a graduate of both Newbury College and Wentworth Institute of Technology.

Century 21 Annex Realty, Inc., has offered comprehensive real estate services to the South Shore since 1978. A staff of more than 50 professional Realtors serves the South Shore community, from the Neponset Bridge to the Sagamore Bridge.

One of only two South Shore-based real estate companies to make The Boston Business Journal's 2003 list of the area's largest residential real estate firms, Century 21 Annex Realty provides personalized service.

For more information about Century 21 Annex Realty, Inc., or its services, including sales, rentals, appraisals, property management, continuing education programs and free notary services, call the Quincy office at 800-345-4614.

Quincy Community Action Free Homebuyer Workshop

Quincy Community Action Programs invites potential real estate buyers to a free, two-session workshop to learn more about buying a home.

Sessions are scheduled 8:30 a.m. to 1:30 p.m. Saturday, Dec. 6 and Saturday, Dec. 13 at Roche Brothers Supermarket Community Room, 101 Falls Blvd., Quincy.

Speakers are real estate professionals.

Participants receive a workbook with valuable reference material and a certificate, which is a prerequisite for favorable soft second mortgages, Mass Housing mortgages and downpayment closing cost assistance.

For more information and to register, contact Tristen Houlihan, 617-479-8181 ext. 172.

Flagship Realty Group, Inc.
Kathy Ostroff
Realtor
382 Quincy Avenue, Quincy, MA 02169
Office: 617-745-7880
Fax: 617-745-7880
Fax: 617-745-7885
Cell: 857-526-1337
Email: kostroff@flagshiprealtygroup.com
www.flagshiprealtygroup.com
Flagship Realty Group, Inc.

Eastern Bank
Jean Kenney
Mortgage Loan Officer-AVP
Direct Line: 617-689-1738
Pager: 781-958-7427
Fax: 617-689-1745
713 Hancock Street
Quincy, MA 02170

Tardo Real Estate
& Neighborhood Services
Denis F. Tardo
Broker - Realtor® - Notary
Justice of the Peace
522 Sea Street
Quincy, MA 02169
denis@tardo.net
Office: 617-786-8383
Cell: 617-905-7254
Fax: 617-786-7470

JAYNE MAGOWN
Century 21
Abigail Adams Agency
Servicing the South Shore
Personalized & Confidential Service
Customized Internet Marketing
Singles • Multis • Condos
221 West Squantum St., Quincy
Office: 617-471-7575 Voice mail: 617-448-7909
email: jamagown@aol.com

QUINCY – 18 Ryder St., Hospital Hill hip roof colonial, 7 rm, 3 bedrooms, 1-1 1/2 ba, gleaming hardwood floors, updated systems, double wide driveway, 2 car garage. $369,900.

Jack Conway REALTOR®
JACK CONWAY COMPANY, INC.™
253 Beale Street, Quincy
AnneMarie Barton, Manager
617-479-1500
www.JackConway.com
Jim Sweeney - CFS Mortgage Specialist
MA. ML. #1043 MA. M.B. #1174

Thinking of Selling or Buying a Home?
CALL NOW!
Vinny J. Scarnici
REALTOR®

Century 21
Abigail Adams Agency
221 West Squantum Street
North Quincy, Massachusetts 02171
Cellular (617) 461-6052

CENTURY 21
ANNEX REALTY, INC.
49 BEALE STREET, QUINCY, MA
617-472-4330 1-800-345-4614
Across from CVS & Wollaston MBTA Station

QUINCY - Special of the week! Mint condition 2-family just outside Center. A total of 9 rooms with 5 bed-rooms. Have separate utilities and 10,000 sq. ft. lot. Call today to see. $475,000

Century 21
Century 21 sells a house every minute.
When you're #1 you can do things others can't.
See all our listings at: www.c21annex.com

List Your Property with the Experts

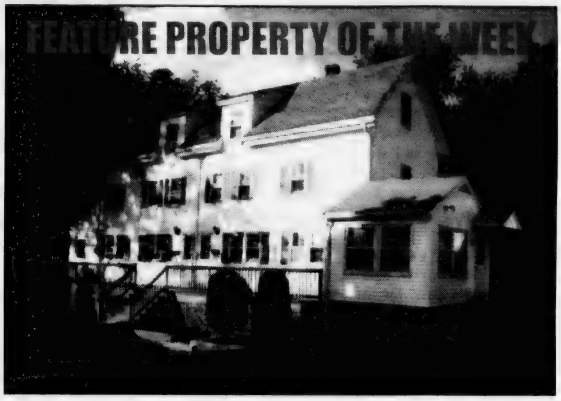

Two-Unit Residential Investment on Quarry St.

• 2 units each with 3 living levels plus basement, 1 full bath, front porch

• 1,960+/- SF combined living area, large treed lot offering ample parking and private yard

• Central location minutes to major highways, Quincy Center, South Shore Plaza, public transportation & more

Available For Sale.... Call Today! • **Ref# QS5203**

More Great Commercial Real Estate...

Quincy - 1,800+/- SF office/retail just off Hancock Street adjacent to municipal parking lot. Ref# QS4503

Quincy - 7,000+/- SF office space, outstanding interior, ample on-site parking. Ref# QS2103

Quincy - 3 lots totaling 23,460+/- SF, ideal for residential development. Ref# QS1903

Quincy - 15,250+/- SF paved lot, convenient drive to major highways. Ref# QS1003

Canton - 9,000+/- SF office space minutes to Rte. 128, business park setting just off Rte. 138. Ref# QS3003

Dorchester - 6,000+/- SF investment property, mixed use including office/retail & residential apartments, close to highway, visible location. Ref# QS4303... **UNDER AGREEMENT!**

Dorchester - 3,000+/- SF building on 10,000+/- SF lot, Neponset Avenue location, mixed use, great investment opportunity! Ref# QS4103... **UNDER AGREEMENT!**

Dorchester - 1,200+/- SF 2nd floor office space, close to Neponset Circle, beautiful interior, recent building upgrades. $1,500/mo. Ref# QS2903

Dorchester - 2,600+/- SF office space in historic building with complete modern renovations. $15/SF Gross. Ref# QS3303

Dorchester - 21,000+/- SF warehouse space, great signage visibility from Southeast Expressway. Ref# QS3203

So. Boston - Residential dwelling on large lot, potential development opportunity in prime area. Ref# QS2203

Weymouth - 11,450+/- SF warehouse just off Broad Street, 4 overhead doors, ideal for contractor or manufacturer. Ref# QS4403

Locating the best buyer or tenant for your property requires experience, knowing where to look and how to get attention. Let the experienced staff of Daniel J. Flynn & Co., Inc. put your property in front of hundreds of top prospects today!

Quincy Light Industrial/Warehouse Facility

• 13,863+/- SF commercial building on 24,200 SF lot

• Includes approx. 90'x110' warehouse with loading dock and an overhead door, 35'x20' refrigerated space with two loading doors, and 800+ SF office area

• Located just off Rte. 3A (Southern Artery), minutes to highways in all directions

For Lease at $10/SF nnn • Ref# QS4203

Commercial Opportunity on Route 3A, Quincy

• 8,614 SF commercial building comprised of a 4,724 SF restaurant and a 3,890 SF partially finished basement

• Ample off-street parking

• Highly visibly location along high-traffic Route 3A (Washington Street) creates great exposure for your business!

For Sale at $800,000 • Ref# QS4803

Quincy Commercial Building with Great Investment Potential

• 5,022 SF commercial building located along Route 3A on prominent 4,037 SF corner lot

• Includes 1,295 bar/restaurant and 1,200 SF vacant retail space on first floor; second floor comprised of 3 leased residential apartment units, including 2 3-bedrooms and 1 2-bedroom

For Sale at $600,000 • Ref# QS5103

Quincy Warehouse Facility with Office Space

• 19,838 SF commercial building, includes multi-level warehouse/manufacturing facility, and office area, located on 18,000 SF of land

• Includes loading dock and ample parking, located just off Route 3A

• Additional lot with 7704 SF, 2-bedroom residential building

Commercial Building For Sale at $1.8 Million
residential building: $300,000 • Ref# QS4903, QS5003

Don't Make Another Real Estate Decision Without Consulting the Experts!

Daniel J. Flynn & Co., Inc.

Commercial Sales & Leasing • Residential Home Sales • Auctions • Property Management • Construction & Development
1495 Hancock Street, 4th Floor, Quincy, MA 02169
Tel. (617) 479-9000 • Fax (617) 770-0443
www.djflynn.com • info@djflynn.com

We've Moved!

REAL ESTATE

Sales Of Single-Family Homes Sizzled In Summer

(Cont'd From Page 16)

ton, southeast and west regions. Elsewhere, sales improved 15 percent on the Cape and islands, 17 percent on the South Shore and 24 percent in the northeast.

The increase in detached single-family home sales across the state is the first in three quarters, following sales declines of 10.6 percent and 4.9 percent in the first and second quarters of 2003, respectively.

Meanwhile, condo sales have risen for two consecutive quarters. Sales were flat in the first quarter, but then rose 6.5 percent in the second quarter.

The recent jump in interest rates is the first quarter-to-quarter rise in over two years (dating back to the second quarter of 2001), with the rate on a 30-year fixed mortgage climbing more than a half point between the spring and summer quarters, from an average of 5.69 percent in the second quarter to 6.27 percent in the third quarter.

While sales activity is likely to slow a bit during the final quarter of the year due to the seasonal nature of New England's housing market, current demographic and social trends should keep buyer demand strong, according to MAR President Peter Casey.

Additionally, with the events of Sept. 11, 2001 and the losses on Wall Street fresh in consumers' minds, many people just want a safe place to retreat to, so more and more are investing in a first or second home, said Casey.

A larger selection of homes to choose from also is helping to entice buyers into the market. The number of single-family listings (detached homes and condos) available across the state has increased 20.4 percent over the past year, from a monthly average of 33,412 units in the third quarter to 40,220 in the same quarter this year.

In spite of this large increase in homes for sale, a similarly sharp increase in unit sales has kept the number of months supply relatively consistent as there was 5.8 months of supply in the third quarter of 2003 vs. 5.7 months of supply last summer.

As inventory levels continue to strengthen, supply and demand have become more balanced and that's led to more modest home price appreciation during the past year. In the detached single-family home market, the MAR report found that the statewide average selling price has increased 6.8 percent, from an average price of $365,553 in the third quarter one year ago to $390,395 during the three months from July-September 2003.

Additionally, since last summer, the statewide average selling price for condos has climbed 9.3 percent, from an average of $251,065 in the 2002 third quarter to $274,528 in the comparable quarter this year. It's the smallest annual quarter-to-quarter price increase for condos in over four years, since the second quarter of 1998 when the average price rose 6.1 percent from the second quarter of 1997.

Regionally, in the detached single-family home market, prices rose 2 to 5 percent in the greater Boston, northeast and South Shore regions; 10 to 12 percent in central and western Massachusetts; 16 to 17 percent on Cape Cod and the islands and the Greater Fall River-New Bedford area.

In the condo market, prices were flat in west Massachusetts, but climbed 5 to 10 percent in greater Boston, the northeast and South Shore regions. Meanwhile, on the Cape and islands and in southeastern Massachusetts condo prices rose 24 percent and 45.4 percent, respectively, due to strong demand for second homes.

Neighborhood Housing First-Time Homebuyers Workshop At Library

Neighborhood Housing Services of the South Shore, in collaboration with Abington Savings Bank, will sponsor a First-Time Homebuyers Workshop Saturday, Dec. 6, at the Thomas Crane Public Library, 40 Washington St., Quincy.

The workshop will run from 9 a.m. to 4:30 p.m. Lunch will be provided.

All potential first-time homebuyers are encouraged to attend this educational workshop. Topics covered include mortgage options, legal aspects of the homebuying process, how a home inspection works and other presentations from real estate professionals.

Down payment grants up to $10,000 per family are available for first-time buyers who are purchase-ready and income-eligible. Participants must complete the workshop to qualify for grant programs.

Advanced registration is required. Call 617-770-2227, ext. 31 or visit www.neighborhoodhousing.org.

RE/MAX Realty Pros
Never Call Cousin!

Buying, Selling or Investing?
Call Tom McFarland
For All Your Real Estate Answers
QUINCY
617-328-3200

Flavin & Flavin Real Estate

JEAN McGINNIS
Buying or Selling?
Let me help you!
Call
617-479-1000

CityView ! Real Estate

PATRICK MULKERN
Lifelong Quincy Resident Providing Professional Service!
Call Today!
617-773-5588
cityviewrealestate.com

SUCCESS Real Estate

LARRY KELLY
No One Will Work Harder For Your Success In Quincy! For Immediate Service Call
781-607-1910

CityView ! Real Estate

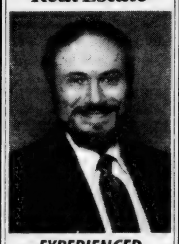

EXPERIENCED PROFESSIONAL
Please call
PETER GRACEFFA
Quincy
617-773-5588
cityviewrealestate.com

Appraisals
for
• Estates
• Divorce
• Refinance
• PMI
• Tax Purposes
Call Art Foley
Lic 1486
617-901-1345

Laurie Trickett Joins Sales Staff of FLAVIN & FLAVIN Realtors

FLAVIN & FLAVIN, a long established company located in Quincy since 1925, providing services in Real Estate, Insurance, Appraising, Property Investments and Management, is pleased to announce that Laurie Trickett of Quincy has joined its staff.

Laurie, a long time resident and Quincy home owner, has worked in financial services since graduating from UMass Lowell in 1991. In 1996, Laurie earned her MBA from Bentley College and she has been active in fund raising for numerous local charities in the Quincy area.

Laurie's background, personality and enthusiasm will be of great value in providing professional real estate services in sales, listings, rentals and offering free opinions of value in the Quincy and South Shore areas.

The staff at FLAVIN & FLAVIN is delighted to have Laurie as part of their team.

Flavin & Flavin REALTORS
1085 HANCOCK STREET, QUINCY, MA 02169 • 617-479-1000

QUINCY IS A SLEEPER!
Listings Wanted
SAM ROUNSEVILLE
Top Producing Sales Agent
$19 Million
In Sales 2002

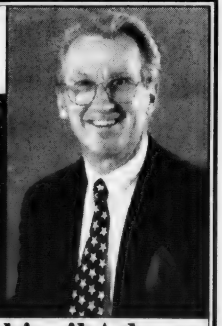

Century 21
Century 21 Abigail Adams
617-875-1776

Police Dept. Receives $12,000 Grant For Traffic Enforcement

Police Chief William Falco announces the Quincy Police Department has received a $12,000 grant to conduct extra traffic enforcement during the second year of the Governor's Highway Safety Bureau's (GHSB) "Click It or Ticket" and "You Drink & Drive You Lose" campaigns.

The program is part of the Massachusetts Executive Office of Public Safety and provides approximately $2.2 million in grant funding for these two campaigns to 217 local police departments and to the State Police.

The first "Click It or Ticket" mobilization will take place until Nov. 30. The first "You Drink & Drive You Lose" mobilization will be from Dec. 15 to Jan. 4, 2004.

"This Click It or Ticket mobilization will reduce the danger we all face from motor vehicle crashes during the heavily-traveled Thanksgiving holiday period," said Falco. "In addition to preventing aggressive and impaired driving and speeding, this mobilization will allow us to increase compliance with the Massachusetts safety belt and child passenger safety laws so more people will be protected."

The campaigns, made possible by federal highway safety grants, combine traffic enforcement, public information, as well as community education.

WILLIAM FALCO

"We strongly urge those using the Massachusetts roadways, in particular over the Thanksgiving holiday period, to drive sober and well-rested, to obey posted speed limits, to allow extra travel time for emergencies, and to make sure everyone is properly buckled up," Secretary Edward A. Flynn. "This Click It or Ticket mobilization will encourage safe driving that will help to reduce the more than 400 fatalities, 91,000 injuries, and $6.3 billion in economic costs from motor vehicle crashes that annually devastate Massachusetts families and our economy."

Falco provided the following information on safety belts, booster seats and child safety seats:

• Safety belts reduce the risk of death or serious injury in a motor vehicle crash by up to half. Yet a 2003 statewide survey conducted by the Governor's Highway Safety Bureau found only 62 percent of front seat occupants wear safety belts in Massachusetts as compared to 79 percent nationwide. The lowest usage rate was among teen drivers at 58 percent.

• Massachusetts' law requires all drivers and passengers to be properly restrained in a safety belt, booster seat or child safety seat. A driver may be stopped by police solely for having a child 12 years of age or younger improperly restrained ($25 fine per unbuckled occupant).

• Massachusetts' law requires children under five and weighing 40 pounds or less to ride properly secured in a child safety seat. Children five and older and weighing more than 40 pounds must wear a safety belt. For maximum safety, children 40 to 80 pounds should ride in a booster seat. Children over 80 pounds and taller than 4'9" are ready for an adult safety belt.

• Children 12 years of age and under, especially those riding in a rear-facing child safety seat, should always ride properly restrained in the back seat away from an air bag.

For more information go to www.mass.gov/ghsb.

Nominations Open For Sun 'Citizen Of Year'

(Cont'd From Page 1)

with this award, fill out the ballot and mail it to:

The Quincy Sun
Attn: Citizen of the Year
1372 Hancock St.
Quincy, MA 02169

Nominations should be postmarked no later than Dec. 31.

Ballots can also be dropped off at The Sun office at the above address by Dec. 31.

Those submitting nominations should identify themselves. They can also attach to the ballot a letter detailing the reason for their nomination.

Nominees can be someone in elective office, a member of an appointed board, a clergy member, a teacher or school administrator, a police or firefighter, someone in the business community, a sports figure or an "unsung" neighbor or friend who has given freely of his or her time to a worthy project or cause.

Past recipients of the award, and the year of their selection, are:

Tony Siciliano, former deputy director of Quincy Emergency Management (formerly Civil Defense), 1985.

Ruth Wainwright of Houghs Neck, a long-time community volunteer, 1986.

The late Richard J. Koch, Sr., for his work with charitable and community causes over four decades, posthumously in 1987.

Martin Finnegan, retired Quincy high school athletic director, for coordinating the drug and alcohol program Project Impact, 1988.

Clara Yeomans, a long-time environmentalist and charter member of the Quincy Conservation Commission, 1989.

The late Gerald Gherardi for his contributions to charities and service organizations over a half century, 1990.

Frank Kearns, for his innumerable volunteer contributions as a community activist and advocate for the city's elderly, homeless, needy and poor, 1991.

Stephen Cantelli, an innovative Quincy public school teacher and advocate of community education, 1992.

Mary Vallier, a founder of Domestic Violence Ended (DOVE) and long-time aide to battered women and abused children, 1993.

Fr. William McCarthy, retired pastor of St. John's Church and Quincy's beloved "Father Bill," for helping the poor, hungry, homeless and all others in need for many years, 1994.

Joseph McConville, for freely giving a good part of his life to Quincy youth and his city in many capacities, including as a youth skating instructor and chairman of the Quincy Planning Board, 1995.

Olin Taylor for helping others, especially veterans, ill-children and the less fortunate as his "labor of love," 1996.

Robert Derbes for his volunteer work and many contributions to the community, 1997.

Robert "Bob" Curry for his long-time volunteer work in worthy civic and charitable causes as a member of many local organizations, including the Marie A. Curry Foundation which provides free mammograms for individuals not covered by insurance, 1998.

Ronald G. Adams, who has given freely of his time to guide and inspire his Broad Meadows Middle School students in highly acclaimed efforts to right social wrongs and oversights, both locally and worldwide, 1999.

The late Carol Herbai, for her dedication, enthusiasm and inspiration as a volunteer for a half century at Quincy Medical Center, the American Red Cross and a leper colony, 2000.

Henry (Hank) Bradley, director of Quincy Veterans' Services, for his compassion, dedication, commitment and humility as veterans' services director and for his volunteer work for many civic and charitable causes, 2001.

Those nominated in the past are eligible to be nominated again this year. Since this is not a popularity contest, each nominee has an equal chance of being selected regardless of the number of nominations received. Anyone nominated just once has the same chance of being the award recipient.

Again, the deadline for nominations is Wednesday, Dec. 31.

The name of the winner will be announced in *The Quincy Sun* in January.

Hypnosis is for YOU!
Call Today for Fall Special!
2 for 1
"The willpower that you need is just one phone call away."
Michelle Dyan
HYPNOSIS STUDIOS
FOR A FREE CONSULTATION CALL:
617-479-0666
67 Coddington St., Quincy
Michelle Dyan
Certified Hypnotist

The Fours Restaurant
Relaxed Dining In A Casual Atmosphere
Full Menu Served Daily Until Midnight
Gift Certificates Always Available
Beautiful Private Function Room
For All Your Special Gatherings
"The Fours is Gourmet Greatness" so says the Phantom Gourmet
15 Cottage Avenue
in Quincy Center
located in the Hancock parking lot across from the courthouse
617-471-4447
www.thefours.com
166 Canal Street
in Boston
Located near North Station across from the Fleet Center
617-720-4455

The Quincy Sun

'Citizen Of The Year Award' 2003

I would like to nominate

(Please type or print neatly)

_____

for the 2003 Quincy Sun
"Citizen Of The Year Award"
I believe he/she deserves this award because:

_____

_____

_____

_____

Submitted by:

Name: _____

Address: _____

Tel. No. _____

Fill out form and send (or bring) to:

The Quincy Sun
c/o Citizen of the Year
1372 Hancock St., Quincy, MA 02169

NOMINATION DEADLINE: Wednesday, Dec. 31

QUINCY POLICE HOT SPOTS

Monday, Nov. 10

VANDALISM, 2:19 a.m., 26 Hobart St. Multiple windows smashed.

BREAKING AND ENTERING/PAST, 8:21 a.m., 435 Adams St. Building currently under construction. Second recent break.

VANDALISM, 9:44 a.m., Mellon Brae House, 10 Weston Ave. Motor vehicle. Side passenger window smashed for the second time with a rock.

VANDALISM, 9:59 a.m., South Shore YMCA, 79 Coddington St. Vehicle keyed all over. Happened Nov. 14.

LARCENY, 1:47 p.m., Stop and Shop Supermarket, 495 Southern Artery. Credit card.

VANDALISM, 5:28 p.m., 41 Ardell St. Caller states his ex-girlfriend smashed up his computer, also has her passport and I.D. which he wants to turn over.

VANDALISM, 8:52 p.m., 123 Elm St. Car door locks on both sides of the car vandalized last night.

BREAKING AND ENTERING/PAST, 10:33 p.m., 788 Willard St. Trailer. General motion.

Tuesday, Nov. 11

BREAKING AND ENTERING/PAST, 5:23 a.m., School St. Sunoco, 59 School St. Window broken, cash and cigarettes taken.

VANDALISM, 6:45 a.m., 14 Acton St. Ketchup on door.

VANDALISM, 8:28 a.m., 26 Fairmount Way. Yard ornament.

VANDALISM, 8:57 a.m., Quarry Hills, 401 Willard St. Damage done to ninth, second and third holes. Happened sometime overnight. Manager to contact detail officer to have him officer for golf course.

VANDALISM, 9:59 a.m., 221 Pine St. Peanut butter put on her car door handle overnight.

VANDALISM, 10:03 a.m., 14 Acton St. Ketchup put on door also possibly on her car.

LARCENY, 10:15 a.m., Home Depot, 465 Centre St. By credit card. Employee charged $5,000 on company credit card and re-sold the merchandise.

VANDALISM, 10:52 a.m., 377 Highland Ave. Eggs.

LARCENY, 12:32 p.m., Stop and Shop Supermarket, 495 Southern Artery. Cingular cell phone stolen.

ARMED ROBBERY, 6:33 p.m., Quincy Auto Service, 305 Quincy Shore Dr. Silver handgun shown. White male wearing mask ran behind building also had black sweater, black sweat pants and gloves on. 5'7" between 170 -190 lbs.

Wednesday, Nov. 12

VANDALISM, 4:24 a.m., 3 Vincent Pl. Caller's ex-girlfriend just showed up at his place and trashed it. Ex still has keys to the apartment.

LARCENY, 11:36 a.m., The Patriot Ledger, 400 Crown Colony Dr. By check. See caller on the third floor circulation department.

LARCENY, 5:33 p.m., 295 Willard St. Stolen tools.

Thursday, Nov. 13

VANDALISM, 12:33 a.m., The Smoke Shop, 618 Hancock St. Broken glass. Garage and carport doors front door hit by a rock.

VANDALISM, 9:54 a.m., 53 Upton St. Dog feces smeared all over the door handles of her motor vehicle.

VANDALISM, 9:59 a.m., 29 Main St. Flowerbeds and bushes damaged by truck.

LARCENY, 10:01 a.m., 8 Anderson Rd. Checks.

LARCENY, 12:12 p.m., Morgan Memorial Goodwill, 625 Southern Artery. Wallet. Black bill-fold with zipper, $120 cash, credit card, MA license and info about party's pacemaker taken today.

VANDALISM, 2:03 p.m., Sea St. and Southern Artery. Road rage. Woman got out of a green Caravan and punched the window of motor vehicle #2 causing damage. She then left the scene.

BREAKING AND ENTERING/PAST, 10:54 p.m., Emergency Towing, 61 Copeland St. Someone got into tow lot. No sign of forced entry, storage boxes on a tow truck had been ransacked.

Friday, Nov. 14

ASSAULT AND BATTERY, 11:08 p.m., William R. Caddy Marine Post, 111 Newbury Ave. Party was struck in face by woman at post.

VANDALISM, 11:57 p.m., Ross Parking Area, 96 Parkingway. Driver's side window of motor vehicle smashed.

Saturday, Nov. 15

ASSAULT AND BATTERY, 4:21 a.m., Fin, Fur and Feather, 464 Washington St. Incident occurred in parking lot.

VANDALISM, 10:08 a.m., 82 Dayton St. Passenger side mirror damaged on motor vehicle.

VANDALISM, 10:22 a.m., 35 Union St. Slashed tires.

VANDALISM, 10:39 a.m., 797 East Squantum St. Rear window smashed on motor vehicle overnight.

VANDALISM, 11:27 a.m., 89 Springfield St. Motor vehicle drove over his lawn, caused damage.

ASSAULT AND BATTERY, 1:21 p.m., FleetBank, 440 Hancock St. Happened 15 minutes ago at ATM.

LARCENY, 1:34 p.m., Victory Supermarket, 475 Hancock St. Credit cards taken from purse while shopping.

Sunday, Nov. 16

VANDALISM, 1:13 a.m., 11 Watson Rd. (rear). Car window.

VANDALISM, 10:43 a.m., 53 Gilbert St. Past.

VANDALISM, 12:58 p.m., 79 Gilbert St. Rear window of car was broken sometime overnight

Total Calls for Service: **1103**
Total Arrests: **33**

Total Stolen Cars: **6**

If you have information on the above crimes, or any crime, please call the **Quincy Police Detective Bureau at 617-745-5764**. If you wish to report suspected drug activity, call the **Drug Hot-Line at 328-4527**. You will not be required to identify yourself, but it could help. If you wish to contact the **Crime Prevention Officer** for tips or comments, my direct line is **617-745-5719**. My e-mail address is bhanna@ci.quincy.ma.us--*Officer Robert Hanna.*

STOLEN CARS

Date	Stolen From	Year/Make/Model
11/10	346 Sea St.	1997 Honda Civic
11/11	Monroe Rd., Presidents Ln.	1994 Volk. Jetta
11/12	27 Billings Rd.	1991 Lincoln Towncar
11/13	68 Atlantic St.	1996 Honda Accord
11/16	38 Broad St.	1998 Dodge Neon
11/16	34 Warwick St.	1995 Plymouth Neon

Foot Screening For Seniors

Dr. George Ducah of Quincy will hold a foot screening for seniors Jan. 14 from 9 to 11 a.m. at the Quincy Council on Aging office, 83 Saratoga St.

To make an appointment, call 617-376-1245.

Bates & Riordan, LLP

Accident & Injury Law

Deborah Bates Riordan, Nurse-Attorney — Theodore Riordan, Fmr. clerk, RI Supreme Ct.

645 Hancock Street (near Wollaston T)
617-328-8080
www.BatesRiordan.com

QUINCY ANIMAL SHELTER

56 Broad Street, Quincy • 617-376-1349

quincyanimalshelter.org • qasadopt@aol.com

ADOPTION HOURS

THURSDAYS 5:30 - 8:30 pm; SATURDAYS 10 am - 4 pm
SUNDAYS 11am - 2 PM or by appointment
www.quincyanimalshelter.org

Adoption fees include initial vaccinations and Spay/Neuter as needed. 100% volunteer run, new volunteers always needed.
FOR LOST or FOUND ANIMALS call
CITY OF QUINCY ANIMAL CONTROL at 617-376-1364.

DOGS Available for Adoption

CLYDE 1 1/2 y.o. Pit mix, male. Loves longs walks on the beach and to play ball. Would do great in an adult home as an only pet.
JERSEY: 1 y.o. black and tan female Shepherd/Pit mix, good with children and other dogs. A little shy and scared at shelter.
SAVANNAH: 6-7 yrs. old, American Bulldog Mastiff mix. Sweet, walks very nicely on leash, house broken.

AVAILABLE CATS

TREVOR - 'Take me home.'
GAHNI - Tiger cat, loves to sit in a sunny window.
HONEY - Big orange Tiger cat who needs love.
FRAN, GEORGE and JOHN - A special adoption.
CLARENCE - Big fluffy orange/beige cat.
JAROD - Sleek, all black cat.
EVIE - White with black markings.
CHRYSTAL - All white cat.
TUCKER - Tiger cat.
FLORA - Fluffy white with orange markings.
ANGELICA - Little shy one.
FRITO & DORITO - Two orange and white kitties.
MITZ - Tiger cat.
ROMEO: 5 y.o. all black neutered male, DSH, FIV+. Brought to VCA by a Good Samaritan because he had hurt his leg.
MIDNIGHT: 1 y.o. DMH black spayed female. Good around other cats, affectionate, playful, very active, litter box trained.
QUINCEY: 1 y.o. DMH tiger spayed female. Was abandoned in a crate outside the shelter.
BRYCE: 4 y.o. DSH black and white neutered male. Good with other cats, litter box trained. Not good around dogs.
DEIDRE: DMH black and white spayed female. Litter box trained, tad on the shy side. Needs some patience, quiet place.
JENNA: 9 y.o. black female, DSH. Good with other cats.
BINNEY: 2 y.o. black and white DSH with black stripe down center of face. Good with other cats.
Call for KITTENS available on Saturdays: 617-376-1349.

WINTER IS BACK!!! And so are we!

REMOTE CAR STARTER

$150.00 Installed!

We have evening and weekend appointments to make it easier on you.

Gift certificates also available

Call 617-594-6564

THE SECURITY STOP

10 DENSMORE STREET, QUINCY

(across from Adams Inn)

Mastercard, Visa, Discover accepted

THE MUTT STRUTT

Walk Your Doggie

PROFESSIONAL DOG WALKING SERVICE

Pamper Your Pet

Call Now!
(617) 472-1234

SPORTS

13-10 Win Over Plymouth North Sends Quincy To Postseason

Presidents Playoff-Bound

PLAYOFF-BOUND — The Quincy High School football team celebrates near the south end zone of Veterans Memorial Stadium following its 13-10 win over Plymouth North last Friday. With the victory, the Presidents earned a share of the league title and a berth in the Division 3 Super Bowl playoffs.
Quincy Sun photos/Robert Noble

By CHRIS POISSON

Senior J.J. Niamkey never took the trip down memory lane. Not once, in the days leading up to last Friday night's league showdown with Plymouth North or during the game, did the thought cross his mind.

On Nov. 9, 2001, Niamkey, a little-known sophomore who was still wearing uniform No. 80 after switching from receiver to tailback, rushed for his first varsity touchdown — an 11-yard game-winner against Plymouth North that marked the turning point of the Quincy program.

"Actually I didn't think about that until right now," said Niamkey, following last Friday's emotional 13-10 triumph over the Blue Eagles. "That was my first varsity touchdown."

"I remember it was in that corner of the end zone over there," he said, pointing to the right corner of the south end zone. "I believe that was the last time Plymouth North lost a league game until now."

Although he didn't score the game-winner this time around, he was very much a factor in senior quarterback Josh Giordani's go-ahead TD that earned the Presidents a share of the Atlantic Coast League championship and, more importantly, an invitation to the Division 3 Super Bowl playoffs. It marked Quincy's first league title since the 1970 squad won the Greater Boston League.

On first down from the PN 12-yard line, Giordani ran an option to his left. He read the Blue Eagles over pursuing Niamkey, found the lane opened by his line and darted into the end zone with 2:05 left in the game for a 13-10 advantage.

"They were expecting J.J. to get the ball so I figured I'd tuck it in and go," Giordani explained. "The line made good blocks. I couldn't have done it without them."

"It was an option and Josh took it the whole way," Niamkey said. "I was right behind and I saw the whole entire thing. It was amazing. He had a lane, made the read and scored."

"The quarterback is just reading it," said head coach Bob Noble. "He's coached up. If you don't see the numbers, you keep it and run. He read it correctly, stayed with the ball and made a great run into the end zone. We got some great blocks to seal it inside."

As the final seconds ticked away, excitement quickly engulfed Veterans Memorial Stadium like a five-alarm fire. The faithful remained in the stands to cheer the players, who celebrated on the field in euphoric fashion.

"I can't tell you how I feel," Noble said. "This is fantastic. This is great. We're down 10-0 and to come back to win the game in the fourth quarter is just . . . you know, that's these guys. It hasn't really set in yet."

And now there will be football after Thanksgiving in the city of Quincy.

Quincy and PN each finished with 5-1 records in the league, but the Presidents (6-1-1 overall) won the head-to-head tie-breaker and will represent the league in the playoffs, scheduled for Tuesday night, Dec. 2, at home against Hockomock champ Mansfield (10-0).

"Four years ago we were 1-10 and had lost 20 straight games and now we're going to the playoffs with a chance to play for the state title. It's just a testament to these kids. I couldn't be happier for them."

With about five minutes left in the game, Quincy came up with a huge defensive play to get the ball back and set up the winning drive.

Facing a fourth-and-11 at the Quincy 32, PN senior quarterback Greg Borsari threw a screen pass to junior Shamel Shorter, who reached the first-down marker only to fumble when tackled by senior defensive back Steve Costigliola and junior linebacker Mark Hutchins.

The Presidents marched 79 yards in 3:08 on the winning drive. After Niamkey (18 carries, 106 yards) gained 18 yards on the first play, they sputtered and faced a fourth-and-7 at their 42. Decision time: Punt and hope to get the ball back or go for it?

"You have to go for it," Noble said. "We give them the ball back and they're going to run out the clock. They're a great running team."

Giordani dropped back and fired a strike to senior wideout Ian Jorgensen across the middle for a 15-yard gain and a first down at the PN 43 — keeping their playoff hopes alive.

"The winning drive was just a tremendous drive," Noble said. "Again, the 'Little General' came up big when we needed him. What he lacks in size he certainly makes up with gut and guile. He and Jorgensen made a huge fourth-down play for us."

On the Blue Eagles' final drive, they reached the Quincy 44 before the Presidents' defense tightened. On second-and-7, they pressured Borsari into an incomplete pass. On third down, Palermo tripped up tailback John Brouillard for a 1-yard gain. On fourth down, sophomore defensive lineman Pat Stroud sacked Borsari for a 6-yard loss to seal the win.

On the opening series of the game, Giordani was picked off by Ryan McLean when he tried to throw a deep ball into a fierce wind. The Blue Eagles capitalized, chewing nearly eight minutes off the clock before Scott Savastano kicked a 28-yard field goal.

In the second quarter, Hutchins recovered a PN fumble at the Quincy 43.

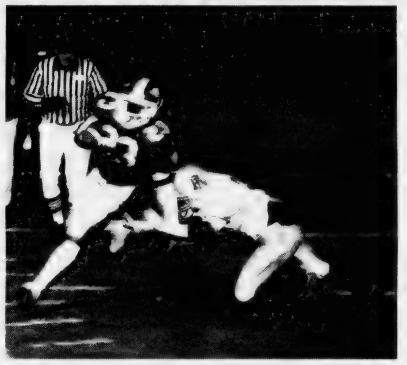

J.J. NIAMKEY (23) rushes for a 9-yard gain on Quincy's game-winning touchdown drive late in the fourth quarter.

Running their two-minute offense, the Presidents set up a 32-yard field goal attempt for Costigliola, but they botched the snap and hold and trailed 3-0 at halftime.

In the second half, PN pounded the ball on the ground and orchestrated a 70-yard scoring drive on the opening series. On fourth-and-9, Borsari connected with a wide-open Andrew Voci on a screen pass for an 11-yard TD and a 10-0 lead with 5:25 left in the quarter.

"We have a bunch of kids that don't quit and just keep playing," Noble said. "That's why we're here today. The game's not over till it's over. I hate to use a cliché but it's true. We have a pretty good football team here. We can move the football against anybody."

And Quincy moved the ball 61 yards on eight plays on its next series. On third-and-9 at the PN 45, Giordani hit Jorgensen for 28 yards on a slant. Niamkey then carried twice to set up Giordani's 1-yard plunge. Costigliola's extra point cut the deficit to 10-7.

"I'm overwhelmed," Noble said. "We beat a fine football team. We earned this. I couldn't be more happier for these kids. This is just a tremendous evening for Quincy High School and this football program."

Thanksgiving The Season For Raider Football

The North Quincy High School football team suffered a 44-6 loss at Canton last Saturday afternoon.

Some good news for the Red Raiders, though. They snapped a four-game scoring drought by finding the end zone on their first series of the game.

"We came out of the block well," said head coach Tony Green. "The kids were all fired up and took it to Canton for the first series. But Canton figured out what we were doing and adjusted."

North Quincy (0-9) remains winless as it heads into its final game of the season — the annual Thanksgiving Day game against Quincy.

"I'm proud of the kids for playing hard," Green said. "It's not the most exciting year for them, but they're hanging in there. They're mentally tough."

The Red Raiders marched 74 yards on their scoring drive, converting three fourth-and-1 plays along the way. Senior quarterback and quad-captain Jimmy Burke tossed an 8-yard pass to senior quad-captain Brandon Neves for the touchdown.

Senior Tim Sommers played a strong two-way game at offensive and defensive tackle. He recorded seven tackles and three QB hurries. Junior cornerbacks Dave Djerf and Brendan Linnane also played well.

FALL SALE
30% to 50% Off
All new fitness & golf equipment
PLAY IT AGAIN SPORTS
Sale 11/23 - 11/30
550 Adams St., Quincy, MA 02169
617-479-0065
Quincy
Not to be combined with other discounts.
This Location Only
WE · BUY · SELL · TRADE · CONSIGN
New & Used Sporting Equipment

You Auto Know

by Bill Starkie and Kevin McGroarty

TORQUE AND HORSEPOWER

Horsepower, a measure of the work that can engine can do, is a term coined by a Scottish inventor who wanted to know how many horses his invention, the steam engine, would replace. He found that a robust horse could lift a 150-pound weight 220 feet in the air (using a pulley) in 60 seconds. Thus, horsepower is the force needed to move a specific amount of weight a specific distance in a specific amount of time. Torque, on the other hand, is a measure of force that produces rotation around an axis. Torque, then, is the force that propels it down the road, while horsepower is the force that determines how fast the force (torque) makes it happen.

No matter what the horsepower you can count on us for most all types of service for your car, van, or light truck, from replacing your wiper blades to major repairs. Our customers continue to tell us they find our ASE Certified professional service staff to be superior. We also use the AllData CD-ROM based systems for the very latest in maintenance and service bulletins for all makes of cars. LEO & WALT'S SUNOCO is proud of that, and we want you to know we will continue to work toward improving our record. We are located at 258 Quincy Ave., E. Braintree (781-843-1550). We are "A Place Where Your Car Can Live Longer."

HINT: By knowing how much torque an engine produces, and at what rpm the engine is generating the torque, you can determine the engine's horsepower.

Leo & Walt's Sunoco
258 QUINCY AVE., E. BRAINTREE
781-843-1550

Central Captures Boys, Girls City X-Country Meet

Central Middle School captured both the boys and girls races at the recent annual City Meet championships.

The boys totaled 30 points just ahead of Broad Meadows' 48, while the girls scored 19 far ahead of Atlantic's 68.

The top 10 finishers in the boys' race: Casey Conley, Broad Meadows, 6:28; Matt Meyers, Sterling, 6:46; Chris Brown, Central, 6:53; Jake Kerin, Central, 6:59; Matt Furey, Central, 7:05; Joe Storella-Mullin, Central, 7:06; Alex Brean, Central, 7:19; Mike LeBel, Central, 7:26; Jake Mullaney, Central, 7:37; Matt Fitzgerald, Central, 7:42.

The top 10 finishers in the girls race: Victoria Mansfield, Central, 7:41; Lauren Brooks, Atlantic, 7:49; Pauline McNeil, Central, 7:53; Alyssa Mullen, Central, 7:54; Ann Marie Price, Central, 8:01; Hayley Murphy, Central, 8:03; Alexandra Nee, Central, 8:03; Tara McFarland, Central, 8:05; Lily Man, Central, 8:06; Kristen Bloomer, Broad Meadows, 8:08.

VICTORIA MANSFIELD (left) of Central crosses the finish line at Pageant Field in a time of 7:42 to win the girls' middle school cross country championship.

CASEY CONLEY of Broad Meadows captured the boys' middle school cross country championship with a new city record of 6:28. He is shown here with his dad, sister Kellee and mom. Kellee, now a URI student, was the girls' city champ in 1995. *(Ron Adams photos)*

'Rebuilding' North Girls' Volleyball Exceeds Expectations

By CHRIS POISSON

The North Quincy High School girls' volleyball team did not capture its third straight state title this year.

And that's OK with head coach James Rendle.

The Red Raiders, in what was considered a rebuilding year, exceeded all expectations by reaching the Division 1 state semifinal last Wednesday in Chelsea.

And that's when their November run ended, dropping three close games to North sectional champ Chelmsford by scores of 28-30, 30-32, 26-30.

"All the games were very close," Rendle said. "We were right there with them. They were just a little bit better than us."

"I was pleased that we made it that far," he added. "We weren't anywhere near the athletic talent we had the past two years, so to get as far as we did is a real credit to the kids."

Senior middle hitter Marie McGinness (13 kills) and senior outside hitter May Ho (nine kills) led the offensive attack, with junior setter Kristin O'Toole (28 assists) running the show.

Junior outside hitter Kendra Ciccone (22 digs, five kills), Ho (22 digs) and O'Toole (14 digs) turned in strong defensive games.

Senior middle blocker Megan Sidorowicz tallied six kills, two blocks, two aces and 13 service points. Sophomore outside hitter Erin Connolly, senior outside hitter Jamie Mullen and senior defensive specialist Elyse Dolbec also played well.

The Red Raiders graduated six players from last year's championship squad, who all went on to play at the collegiate level. With a new cast aboard this season, they struggled early against strong teams.

"It was a building process all year," Rendle said. "We were losing a lot of matches to really good teams. But we were patient. We learned our strengths and weaknesses and we got a lot of experience. The kids jelled and understood their roles. They know the game far better than they did at the beginning of the year."

The Red Raiders closed out the regular season with losses to Quincy and Bourne, but played well against both of those quality teams. And once the Division 1 Central sectional tourney started, they rediscovered their magic.

North Quincy knocked off Boston English, Doherty and Newton North to set up the showdown with Quincy for the sectional championship. The Red Raiders, which lost to the Presidents twice in the regular season, pulled out a 3-2 victory.

Coming off that emotional win over their neighbors, the Red Raiders put forth a better outing against Chelmsford but came up short.

"There was no letdown," Rendle said. "We were coming off a big win against Quincy and we had to play at the next level. The kids responded to that. We played our best volleyball at the end of the year. Our best match was against Chelmsford. I never enjoy losing, but I enjoyed watching the kids perform at that level."

North Girls Place Second At X-Country League Championship

The North Quincy High School girls' cross country team turned in its best performance of the season with a second-place finish in varsity and first-place finish in junior varsity at the recent Old Colony League championships at Plymouth South.

Freshmen Kerry Regan and Jenna Furey and sophomore Kayla Martin went 10-11-12. Claudia Vega was 18th with Caitlyn Dow 26th and Lisa Mulligan 28th.

The 77 points put them 20 behind Barnstable, which won with 57. Previously unbeaten Plymouth South had two girls drop out of the race and finished fifth behind Marshfield and Falmouth.

In the junior varsity race, Giandra Rivera placed first with Lily Luo and Jessica Johnson third and fourth, respectively. Christine Caples was ninth with Meredith Palmer 13th, Michelle Budukiewicz 14th, Adrienne Doucette 17th and Linda Man 20th.

The team scored 23 points, far ahead of second-place Barnstable's 86. Lou is the lone senior, Doucette is a junior and all others are freshmen.

Quincy-North Football Hall Of Fame To Induct 17 New Members Nov. 25

The Quincy-North Quincy High School Football Hall of Fame will induct 17 new members, including 12 former players, Tuesday, Nov. 25, at the Quincy Sons of Italy, Quarry Street.

The players are: Bill Knowles (class of 1945), Nick Diloretto ('58), Cliff Matteson ('70), Jeff Giordani ('79) and Bill Dunn Jr. ('96), all of Quincy; and Ed Swindler ('41), Bill Sweeney ('56), John Mayer ('72), Lou DiPietro ('81) and Bill MacDougall ('87), all of North Quincy.

Jack Kilrane ('37) of Quincy and Loyd Carroll ('47) of North Quincy will be inducted posthumously.

Special inductees are George Norris of Quincy and Joe and Cathy Minukis of North Quincy.

Cheerleaders are Roberta DiTullio Martin ('89) and Carol McGibbon McGee ('55), both of Quincy.

The 20th annual event will begin with cocktails at 6:30 p.m. followed by dinner at 7 p.m. Tickets cost $25. To purchase tickets or for more information, contact Ron Ivil, president, at 781-337-0062 or 781-760-3687.

Quincy Schools Road Race Nov. 29

The first annual Quincy Public Schools After the Turkey Trot Road Race and Family Run for public education will be held Saturday, Nov. 29, at Veterans Memorial Stadium.

Race day registration will begin at 8 a.m. Entry fee is $25. The 2-mile family walk will start at 9:30 a.m. and the run will start at 10:30 a.m.

Long sleeve T-shirts will be given to the first 500 entrants. There will be plenty of water stands along the course. The event also includes awards in 15 age divisions for men and women, plus trophies, gift certificates and more.

Sponsors include the Boston Celtics, Roche Brother Supermarkets, Quincy Parks Department, and Graeber, Davis & Cantwell, PC.

"The Quincy Public Schools After the Turkey Trot Run and Family Walk will be a great community event where the community can directly contribute to public education and allows Quincy Public Schools to continue our city's tradition of excellence in education," said School Supt. Dr. Richard DeCristofaro.

To make a contribution, pre-register for the race or walk, or donate time or services, contact James Mullaney at 617-984-8771, 70 Coddington St., Quincy 02169, or e-mail: jmullaney@quincy.k12.ma.us.

Lorena Asllanaj On Tennis Team

Regis College freshman Lorena Asllanaj of Quincy has been named to the 2003 Commonwealth Coast Conference All-Conference Tennis Team.

She was named to the All-Conference Third Team Singles with a record of 16-1 and was also named to the All-Conference Second Team Doubles, posting a 9-6 overall record with partner Nancy Tsang.

Football 2003 on 1300 WJDA

We've got a great line-up of exciting local high school games plus the full season of Notre Dame and NFL action every Sunday! See our complete schedule on line at wjda1300.com.

Or pick up a pocket schedule at any participating sponsor location including:
Burgin, Platner Hurley Insurance
George Washington Toma TV & Appliance
Dental Associates
General Auto Supply
Granite Links Golf Club
McLaughlin Chevrolet
Quirk Automotive
South Shore Chrysler
The Inn at By Pointe
The Venetian Restaurant

1300•WJDA
www.wjda1300.com

At The Girl Scouts' Pumpkin Fair

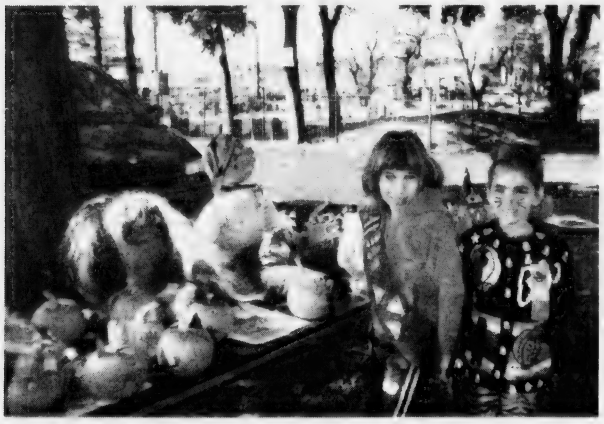

GIRL SCOUT Brownies Stacey Gallagher (left) and Lauren Murray stand guard over the pumpkins at their recent 'Pumpkin Fair' at St. John's Church in Quincy.

VOLUNTEER JUDGES Judy Morash (left), cadette leader, and Paula Ruozzi, service unit coordinator, stand by some of the entries in the Girl Scout 'Pumpkin Fair.'

VOLUNTEER WIZARD Elaine Haraska stands with Junior Girl Scout Katie Breen (left) and Daisy Girl Scout Jessica Huynh, who are dressed for the costume parade at the 'Pumpkin Fair.'

Trooper Charles McGrail Receives State Police Award

Colonel Thomas J. Foley, superintendent of the Mass State Police, announces Trooper Charles E. McGrail, of Quincy has been awarded the Mass State Police Medal of Valor.

Trooper McGrail was recently honored during a ceremony at the State Police General Headquarters in Framingham.

On the morning of April 4, McGrail and Leominster Fire Deputy, Lieutenant Charles LeBlanc were the first persons to arrive on the scene of a tragic aircraft accident in the woods, in the vicinity of Rte. 2 in Leominster. Although the aircraft was engulfed in flames, both with total disregard for their own safety, approached the aircraft and entered it repeatedly to remove injured passengers. As a result of the crash, six individuals lost their lives. The efforts of these two men were nothing short of heroic.

Trooper McGrail is a three-year veteran of the State Police. He is currently assigned to the State Police Milton barracks. He is a 1986 graduate of North Quincy High School, and currently working towards a bachelors degree at Western New England College. He was previously awarded the Trooper of the Year award, from the Former Troopers Association. Trooper McGrail is a biking, skiing and camping enthusiast.

ELEMENTARY LUNCH MENU

Monday, Nov. 24
Pizza, fresh fruit, fruit juice.

Tuesday, Nov. 25
Early release day. No lunch served.

Wednesday, Nov. 26
Morning session only. Breakfast served. No lunch served.

Thursday, Nov. 27
Friday, Nov. 28
THANKSGIVING RECESS
NO SCHOOL

SECONDARY LUNCH MENU

Monday, Nov. 24
Pizza, tossed salad, fresh fruit or fruit juice.

Tuesday, Nov. 25
Turkey and cheese nachos with shredded lettuce, corn niblets, salsa, fruit cup. *Early release day middle schools.*

Wednesday, Nov. 26
Breakfast served, morning session only. No lunch served.

Thursday, Nov. 27
Friday, Nov. 28
THANKSGIVING RECESS
NO SCHOOL

Moments in time

THE HISTORY CHANNEL

• On **Nov. 21, 1783,** French physician Jean-Francois Pilatre de Rozier and Francois Laurent, the marquis d' Arlandes, make the first untethered hot-air balloon flight, flying 5.5 miles over Paris in about 25 minutes.

• On **Nov. 17, 1839,** Italian composer Giuseppe Verdi's first opera, "Oberto, conte di San Bonifacio," debuts in Milan at La Scala, Italy's most prestigious theater. Verdi would go on to compose such classic operas as "Rigoletto," "Il Trovatore," "La Traviata," "Aida" and "Otello."

• On **Nov. 23, 1859,** the infamous Western outlaw known as "Billy the Kid" is born in a poor Irish neighborhood on New York City's East Side. Before he was shot dead at age 21, Billy reputedly killed 27 people in the American West.

• On **Nov. 20, 1945,** 24 high-ranking Nazis go on trial in Nuremberg, Germany, for atrocities committed during World War II. It was the first trial of its kind in history, and the defendants faced charges ranging from crimes against peace, to crimes of war, to crimes against humanity.

• On **Nov. 22, 1963,** John Fitzgerald Kennedy, the 35th president of the United States, is assassinated while traveling through Dallas in an open-top convertible. Vice President Lyndon Johnson, who was three cars behind the president, was sworn in as the 36th president of the United States just hours later aboard Air Force One.

• On **Nov. 19, 1969,** Brazilian soccer great Pele scores his 1,000th professional goal, in a game against Vasco da Gama in Rio de Janeiro's Maracana stadium. It was a major milestone in an illustrious career that included three World Cup championships.

• On **Nov. 18, 1978,** People's Temple leader Jim Jones leads hundreds of his followers in a mass murder-suicide at their agricultural commune in remote northwestern Guyana. The final death toll was 913, including 276 children.

© 2003 King Features Synd., Inc

SUPREME PIZZA
NOW UNDER NEW OWNERSHIP!
Daily Lunch Specials
$1.00 Off Any 10 inch bar style Pizza
With this coupon. Exp. 12/31/03
271 Quincy Ave., Quincy • 617-770-3888
Hours: Mon-Thurs, 11am-9pm,
Fri & Sat 11am-10pm, Sunday noon-8pm

B.C.'s BILLIARD & DARTS
POOL TABLES SALES & SERVICE
since 1978
Professional Cue's & Darts
Pool Table Recovering
242 West Main St., Avon, MA 02322
Phone: 508-588-1369 • Fax: 508-588-1037
www.bcbilliard-darts.com

Advertise Your Business for 4 cents per household!
Get inside 15,000 homes 365 days a year.
Great idea for small businesses.
Don't let your competition beat you to it.
Marketing Concepts
617-328-4525

GRANITE LOCK CO
SERVICE MOBILE
AUTO • HOME • BUSINESS
• DEADBOLTS INSTALLED
• LOCKS REKEYED
• DOOR CLOSERS
• PANIC HARDWARE
• AUTO KEYS FITTED
VISIT OUR SHOWROOM!
755 SO. ARTERY, QUINCY
472-2177

Quincy Youth Hockey
BINGO
Every Thursday at 6:45pm
at V.F.W. Bryan Post
Broad Street, Quincy
All proceeds benefit the youth at Quincy Youth Hockey

SPOTLIGHT ON HEALTH & FITNESS

Quit Smoking: You Know Why, Now Find Out How

If you smoke, you prob[illegible] know why you should [illegible] ded of [illegible] on the [illegible] and [illegible] but no [illegible] smoking inside. But you continue to smoke because tobacco is addictive, and quitting isn't easy.

There are many [illegible] who [illegible] know the dangers of [illegible] from [illegible] director of science [illegible] at the American [illegible] Society. "I want [illegible] how [illegible]

Get motivated

Many [illegible] of quit. [illegible] Motivation [illegible] [illegible] [illegible]

RELIGION

Sacred Heart Parish Centennial Mass Sunday

Sacred Heart Parish, 386 Hancock St., North Quincy, will celebrate the closing of its centennial year with a festive mass on the feast of Christ the King, Sunday, Nov. 23 at 5 p.m.

Presiding will be Most Rev. Sean Patrick O'Malley, Archbishop of Boston.

Concelebrating will be Rev. John W. O'Brien, pastor of Sacred Heart Church; Rev. James E. Robertson, parochial vicar at Sacred Heart; and Rev. Mr. John Salenius, decaon and visiting clergy.

Parish cantors, adult choir, youth choir and instrumentalists will lead the music at Mass.

A collation will follow in the school auditorium with light refreshments served. A viewing of the parish's centennial video will also take place.

All are invited to join with parishioners as they mark the close of this celebratory year.

Wollaston Congregational

Actress Olivia Woodford will present "A Mother's Story" at 2 p.m. Sunday at Wollaston Congregational Church, 48 Winthrop Ave.

Woodford will portray five women of the Bible and recall their stories about the birth of Christ. She appeared at the Church in April at Easter time and portrayed five women of the Bible during the trial and crucifixion of Christ. Many people were moved to tears during her performance.

A dessert buffet will follow the presentation. Cost is $10 per person.

Rev. MaryLou Gifford will preach the sermon "Circle of Hope" at the 10 a.m. worship service. Scripture reader will be Phyllis Dixon.

Ushers will be Karen Skoglund and Ellie Cleveland. Acolyte will be Autumn Oster.

There will be an ingathering of food for the Interfaith Social Services Pantry Shelf. All non-perishable items are welcome.

Bethany Congregational

Thanksgiving Sunday will be observed at Bethany Congregational Church, Quincy Center, at the 10 a.m. worship service.

The Rev. William Harding will preside. His sermon will be entitled "To Be Thankful." There will also be a moment with the children of the church school before they go to their classes.

Scripture reader will be Jean Ross. The Chancel Choir will sing two anthems under the director of Tom Boyer, organist and choir director.

The altar will be decorated with fruits of the harvest and donations of foods will go to the Interfaith Social Services Pantry Shelf for distribution to those in need during this Thanksgiving season.

Childcare will be available for infants and toddlers.

Following the worship service, there will be an opportunity to meet other parishioners during the Fellowship period in Allen Parlor. Light refreshments will be available.

Houghs Neck Congregational

Houghs Neck Congregational Church, 310 Manet Ave., will celebrate Thanksgiving at the 9:30 a.m. worship service.

In addition to special music, the church Sunday School will perform a Thanksgiving playlet as part of the service. An infant baptism will also be celebrated.

Dr. Max Olmstead will preach a sermon on gratitude as the foundational way of faithful living, based upon several selections from Scripture.

St. Chrysostom's

St. Chrysostom's Church, 1 Linden St., Wollaston, will hold its Holly & Ivy Fair Friday, Dec. 5 with a chowder supper at 6 p.m.

Fair tables will be open from 6 to 9 p.m.

On Saturday, Dec. 6 the Fair runs from 9 a.m. to 3 p.m. with a breakfast bar from 9 to 11 a.m. and snack bar from 11:30 to 1:30 p.m.

Ecumenical Thanksgiving Service At Bethel Church

The annual Ecumenical Thanksgiving Service will be held Tuesday, Nov. 25 at 7 p.m. at Bethel Church of the Nazarene, 41 Empire St., off Palmer St., Germantown.

The service combines both the clergy, choir, parishioners of all participating churches, and those who want to be part.

Rev. Timothy Farrell of Bethel will give the message.

Other churches participating are Houghs Neck Congregational, St. Elizabeth Ann Seton Parish (St. Boniface and Our Lady of Good Counsel), and Most Blessed Sacrament.

For more information, call the Bethel Church office at 617-479-3387.

Voice Of Faithful Meeting

The Quincy Voice of the Faithful will meet Sunday, Nov. 23 at 7 p.m. at St. John the Baptist Church Hall, 44 School St., Quincy.

Guest speaker will be Fr. Leonard Tighe. He will address the document "Chrisifideles Laici," the lay members of Christ's faithful people.

Quincy VOTF presents the program in an effort to continue educating the laity.

All are welcome.

For more information, contact Mary Beth Kabat at 617-472-9052.

United Methodist

The Rev. Carol Stine will lead the 10:30 a.m. Thanksgiving Worship Service Sunday, Nov. 23 at Quincy Community United Methodist Church, 40 Beale St., Wollaston.

Ardys Peterson will serve as lector.

As part of its observance of Thanksgiving, the congregation will hold its annual ingathering of food for the Interfaith Social Services Bureau.

The Pastor's Adult Bible class will be held at 9 a.m. and Church School at 10:45 a.m. Hospitality hour will be hosted by Liz Bucella, Nancy Ahonen and Ann Pierce.

Quincy Religion Directory

SERVICES & ACTIVITIES

Assemblies of God

Glad Tidings
158 Washington St., Quincy
phone: 773-9797
Rev. Gregory E. Wheaton, Pastor
Sunday Worship: 8:30, 11 a.m.; Christian Ed. 10 a.m.; Senior Hi Youth 7 p.m.; Wed. 7 p.m. Berean Bible Study, Royal Ranger Missionettes: Friday Junior Hi Youth 7 pm
•Youth & Children's Ministry
•Contemporary Worship
•Marriage & Family Group
•International Fellowship
•DivorceCare

Catholic

Star of the Sea Church
107 Bellevue Road
Squantum, MA 02171
617-328-0866
www.marystaroftheseа.org
Daily Mass Schedule
Mon, Tues, Wed, Fri & Sat 9am, Thurs 7pm
Weekend Schedule
Sat 4pm, Sun 8:30am & 10am
Confessions 3-3:45pm (Sat)

Saint Ann's Church
757 Hancock St., Wollaston • 617-479-5400
Pastor: Rev. Monsignor Robert P. Deeley
Weekend Mass Schedule:
Sat 4:00 & 7:00 PM
Sunday 7:00, 9:00, 11:30AM
Daily Masses: 9:00 AM
Handicapped Chairlift Available

St. Mary's Church
95 Crescent St., Quincy • 617-773-0120
Masses
Saturday, 4pm, Sunday 7, 9:30 & 11:30am, Weekdays 9am
Handicapped Accessible
New Members Welcome!

Unitarian

United First Parish
Hancock St., across from City Hall, 617-773-1290
Sunday Worship, 10:30 AM
Hearing Assistance Devices, Large-Print Hymnals
Child Care & Religious Education for all ages
All Welcome to Our Historic Church

Catholic

Sacred Heart Church
"A Roman Catholic Community walking together in Faith, Worship, Education and Service"
386 Hancock St., North Quincy, MA 02171
(617) 328-8666
Sunday Masses
4pm (Sat.) 7:45am, 9am (Family Liturgy) 10:30am (Vigil Choir) and 5pm
Weekday Masses
Mon.-Fri 7am and 9am, Sat. 9am
Handicapped Accessible
Confessions
Sat. 3-3:45pm in Saint Joseph Oratory

St. Joseph's Church
550 Washington Street
Quincy, MA 02169
617-472-6321
SUNDAY MASSES:
4 p.m. (On Saturday)
8:30 a.m., 10:30 a.m. & 5 p.m.
Weekday Masses 9am
CONFESSIONS: Saturday, 3:00-3:30 pm
Handicapped accessible & Handicapped parking, side entrance air conditioned

ST. JOHN THE BAPTIST
44 School St., Quincy
617-773-1021
Weekend Mass Schedule
Saturday (Vigil Mass) 4:00 p.m.
Sunday 7:30 a.m., 9:30 a.m. and 11:30 a.m. (Family Liturgy)
Weekday Masses
Monday, Wednesday, Friday 8 a.m.
Tuesday, Thursday - 5:30 p.m.
Handicapped Accessible

We need you.
American Heart Association.
WE'RE FIGHTING FOR YOUR LIFE

Congregational

HOUGHS NECK CONGREGATIONAL CHURCH
310 Manet Ave., Quincy
Sunday, Nov. 23
Service Of Thanksgiving 9:30 am
A Thanksgiving Play by the Sunday School Children
Come Worship With Us
Sermon: 'Gratitude'
Infant Baptism
Dr. Max Olmstead
Interim Minister - 617-479-8778
Lois Zulauf - Minister of Music
Wheelchair accessible
'Rejoice always, give thanks in all circumstances; for this is the will of God in Christ Jesus for you'
1 Thessalonians 5: 16-18

BETHANY CONGREGATIONAL CHURCH
Corner of Spear & Coddington Sts., Quincy Center • 617-479-7300
10 AM Sunday Worship & Church School
'To Be Thankful'
Rev. William Harding
Childcare Available · Wheelchair Accessible

QUINCY POINT CONGREGATIONAL CHURCH
444 Washington St. • 617-773-6424
Worship and Church School 10 am
Rev. Ann Suzedell, Pastor
visit us at www.QPCC.org

UNION CHURCH
Beach St. & Rawson Rd., Wollaston
Sunday Service 10 AM
617-479-6661
Good Bible Preaching & Traditional Worship
Rev. John Carl Swanson, Pastor

Congregational

WOLLASTON CONGREGATIONAL CHURCH
"Begin Again At Wollaston Congregational Church"
48 Winthrop Ave. • 617-773-7432
Ministers: All Members
Pastor: Mary Lou Gifford
Worship and Sunday School 10 AM
A Mother's Story by Olivia Woodford $10/pp
Prayer Group and Bible Study Wed 7 PM

FIRST CHURCH OF SQUANTUM
164 Bellevue Rd., Squantum
617-328-6649
Sunday Worship - 10 AM

Covenant

COVENANT CONGREGATIONAL CHURCH
Corner of Whitwell & Granite St.
Sunday Worship 10:00 AM
Rev. Karen Palmatier, Pastor
9 am Christian Education Classes
Child Care Available All Are Welcome
Children's Pantry
Wed., Thur. 9:30 am - 12 noon
617-479-5728

Salvationist

THE SALVATION ARMY
6 Baxter St., Quincy • 617-472-2345
9:45 SUNDAY SCHOOL
11AM WORSHIP SERVICE
6PM PRAISE SERVICE
1ST SUNDAY OF MONTH
7PM TUES WOMEN'S FELLOWSHIP
7:15PM WED. BIBLE STUDY

To Advertise in this Directory, call 617-471-3100

Episcopal

St. Chrysostom's Episcopal Church
Corner of Hancock & Linden Sts.
Wollaston • (617) 472-0737
Rev. Claude Smith
Holy Eucharist 10 AM - Sunday School and Nursery Care During Service
Coffee Hour Following
EVERYBODY WELCOME
Thrift Shop Open Wed.-Fri. 10 a.m. to 4 p.m.

Evangelical

EVANGELICAL CHURCH OF ATLANTIC
65 Newbury Ave. North Quincy
(617) 847-4444
John Reynolds, Speaker
Missionary to Guatemala
9 am Traditional Congregational
10 am Contemporary Service

Methodist

QUINCY COMMUNITY UNITED METHODIST CHURCH
40 Beale St., Wollaston
617-773-3319
10:30 AM Sunday Worship
Rev. Carol Stine, Pastor

Nazarene

Bethel Church of the Nazarene
41 Empire Street,
Germantown • 617-479-3387
Rev. Timothy Farrell, Pastor

Spiritualist

First Spiritualist Church of Quincy
40 West St., Quincy, MA 02169
(617) 770-2246
Summer Services Wednesdays 8 PM
Double Healing Circles Last Sunday of Each Month at 8:00 PM
Pastor Rev. Rita S. Berkowitz, C.H.,C.M.

OBITUARIES

Eleanor L. Collins, 71

Homemaker

ELEANOR L. COLLINS

A funeral Mass for Eleanor L. (Ahearn) Collins, 71, of Quincy, a homemaker, was celebrated Nov. 18 at Sacred Heart Church, North Quincy.

She died Nov. 14 at home.

Mrs. Collins devoted her life to her family.

She was born in Boston and was a lifelong resident of Quincy.

She is survived by her husband, Francis P. Collins; five daughters, Theresa Vasconcellos of Braintree, Audrey Facey, Colleen Collins and Cathy MacInnis, all of Quincy, and Jean Collins of East Boston; two sisters, Jean Darfo of Chatham and Eileen Crane of Sandwich; and six grandchildren. She was the mother of the late Brian, James and Thomas Collins.

Funeral arrangements were made by the Keohane Funeral Home, 785 Hancock St., Wollaston.

Donations may be made to the Make-A-Wish Foundation, 295 Devonshire St., 4th Floor, Boston, MA 02110.

Catherine Hennessey, 84

Retired Phone Operator

A funeral Mass for Catherine "Kit" Hennessey, 84, of West Quincy, a retired phone operator, was celebrated Nov. 17 in St. Mary's Church, 95 Crescent St., West Quincy.

She died Nov. 13 at Boston Medical Center after a brief illness.

Born and raised in Quincy, she was a lifelong resident of the city.

She graduated from Quincy High School.

Miss Hennessey was a telephone operator and observer for New England Telephone, now part of Verizon.

She belonged to the Telephone Pioneers of America and was a lifetime member of St. Mary's Church.

She is survived by a sister, Barbara A. Murphy of West Quincy; three nephews, Patrick Murphy of Avon, Thomas Murphy of Naples, Fla., and John Murphy of Orlando, Fla.; a niece, Mary Catherine Murphy of Bristol, R.I., and six grand-nieces and nephews.

Burial was in St. Mary's Cemetery in Randolph.

Funeral arrangements were made by the Dennis Sweeney Funeral Home, 74 Elm St., Quincy.

Donations may be made to St. Mary's Building Fund, 115 Crescent St., West Quincy, 02169.

John A. Osterman, 74

Former Quincy School Superintendent

JOHN A. OSTERMAN

A funeral Mass for John A. Osterman, 74, of Norwell, the former Quincy School Superintendent from 1984 to 1987, was celebrated Nov. 17 at St. Helen's Church on Route 53, Norwell.

He died Nov. 11.

He was the Quincy School Superintendent after spending more than 30 years as a teacher and administrator in Quincy schools.

Born in Quincy, Mr. Osterman began teaching in Lynnfield in 1951 after graduating from Bridgewater State College. He later earned a master's degree in education from Boston State College and also studied at Boston College and Boston University.

Mr. Osterman started in Quincy in 1952 as a sixth-grade at what was then the Daniel Webster School. He later became president of the Quincy Teachers' Association. He was an assistant principal at the Snug Harbor School, the former Great Hill School and the Quincy School. He was principal at the Lincoln-Hancock School and was an assistant superintendent for 11 years.

He lived in Weymouth for 33 years before moving to Norwell. He was named an honorary Quincy citizen in 1971.

Mr. Osterman was a member of the National Education Association, Quincy Retired Teachers' Association, Massachusetts Teachers' Association, South Shore Principals' Association, Massachusetts Association of School Superintendents, the National Association of School Principals and many more organizations.

He is survived by his wife of 52 years, Virginia (MacLean) Osterman; six daughters, Susan Bartolini of Sterling, Dr. Janet Osterman of Hingham, Karen Augenstern of Hull, Ann Jordan of Weymouth, Margaret Cipriano of Norwell and Dr. Virginia Osterman of Pennsylvania; four sons, John Osterman Jr. of Tewksbury, Richard Osterman and Louis Osterman, both of Weymouth, and Stephen Osterman of Wellesley; two brothers, Robert Osterman of Milton and Richard Osterman of South Carolina; a sister, Lois DaSilva of Florida; and 31 grandchildren and two great-grandchildren.

Burial was in Washington Street Cemetery in Norwell.

Funeral arrangements were made by the Sullivan Funeral Home, 551 Washington St. Hanover.

Donations may be made to the Advanced Surgical Treatment for Heart Failure Fund, c/o Brigham and Women's Hospital Development Office, 116 Huntington Ave., Boston 02116.

Raymond R. Guiod, 79

Salesman For Green Freedman Bakery

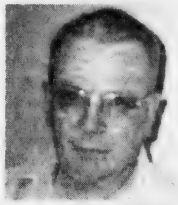

RAYMOND R. GUIOD

A funeral Mass for Raymond R. Guiod, 79, of Quincy, a salesman for Green Freedman Bakery in Boston, was celebrated yesterday (Wednesday) at Sacred Heart Church, North Quincy.

He died Nov. 15 at the Quincy Rehabilitation & Nursing Center.

Mr. Guiod worked at the bakery for 30 years, retiring in 1980.

He was a member of the Bakery Drivers and Salesman Union, Local 25 in Boston.

He was a member of the George F. Bryant Post, VFW, Quincy.

Mr. Guiod served in the Navy during World War II.

He received two bronze stars and was involved in the invasion of North Africa, Sicily, Normandy, South France and the Soloman Islands. He also served in the Navy reserve from 1943 to 1973.

Mr. Guiod was born in Dedham and moved to Quincy 34 years ago.

He is survived by his wife, Lois (Hill) Guiod; two sons, James M. O'Hara and John M. O'Hara, both of Quincy; a daughter, Diane M. O'Hara of West Roxbury; three sisters, Milicent Madden of Dedham, Mary Linderholm of Hyde Park and Pauline Brolin of Franklin; two brothers, Albert and Daniel Guiod, both of Marston Mills; five grandchildren and one great-grandchild. He was the brother of the late Violet Kozol, Judith Bosquino and Joseph and Alfred Guiod.

Burial will be in Pine Hill Cemetery, Quincy.

Funeral arrangements were made by the Keohane Funeral Home, 785 Hancock St. Wollaston.

Donations may be made to the Make-A-Wish Foundation, C/O Quincy Lodge of Elks, 254 Quarry St., Quincy, MA 02169.

Jake W. Lindsey Jr.

A funeral service for Jake W. Lindsey Jr., 53, of Quincy, was held Nov. 15 at the Deware Funeral Home, 576 Hancock St.

He died Nov. 11 at home after a long illness.

Mr. Lindsey worked as a shipper/receiver for the Royal Label Co.

He was born in North Carolina.

He is survived by his wife of 24 years, Marsha E. (Gullage) Lindsey; two sisters, Gail Darling of Brockton and Renee Lindsey of Mississippi; a brother, William Lindsey of Mississippi; two nieces and a nephew.

Burial was in Mosswood Cemetery Cotuit.

Donations may be made to Diabetes Society of Greater Boston, 1330 Beacon St., Brookline 02446.

Arthur J. Chella, 88

A funeral Mass for Arthur J. Chella, 88, of Quincy, a former sheet metal worker at Fore River shipyard, was celebrated Tuesday at St. Joseph's Church.

He died Nov. 14 at John Adams Continuing Care Center following a long illness.

Born in Quincy, Mr. Chella graduated from Quincy Trade School.

He was a communicant of St. Joseph's Church.

Husband of the late Emma (Sebastiani) Chella, he is survived by a sister, Nancy Eufemia of New York; and many nieces and nephews.

Burial was in Mount Wollaston Cemetery.

Funeral arrangements were by Bolea-Buonfiglio Funeral Home, 116 Franklin St.

Donations may be made to St. Joseph's Church, 550 Washington St., Quincy 02169.

Grandpa loved gardening, baseball, and playing the harmonica.

Your memories are precious. That's why, at Keohane Funeral Service, we take the time to find out what made your loved one special. Whether it's gathering some of the flowers he so tenderly cultivated or finding a musician to play "Take Me Out to the Ball Game" on the harmonica, you can count on us to help you plan a service that will be just as unique as the person you love.

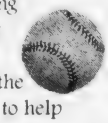

Keohane Funeral Service

785 Hancock Street • Quincy • 617-773-3551

Member by Invitation NSM National Selected Morticians

SCOTT DEWARE

A THOUGHT FOR THE WEEK

The dictionary defines the word "creed" as "any system of belief or of opinion."

The value of any creed lies in its use, not in its possession. What we believe is important, but the diligence with which we give ourselves to the keeping of any creed may have is vastly more important. The world is interested no so much in the creed we profess as in the creed we live by. The creed we leave at the church door or at home will not do us nor the world much good. The question is not only, Do you have a creed?, but, Do you have it with you?...

Someone once said that Ralph Waldo Emerson had a short creed, but he took it with him... The same thing was said of a certain business man. His creed might have been summed up in the word "honesty." It was short, but from the time he awoke in the morning until he went to bed at night, he carried it with him; and everyone recognized this...

Deware Family Funeral Home

Service Beyond Expectations

Wollaston Chapel
576 Hancock Street
Quincy, MA 02170

(617) 472-1137

Dignity Memorial

Affordability Plus Service
Advanced Planning • Cremation Service Available

A Service Family Affiliate of AFFS and Service Corp. Int.
492 Rock Street • Fall River, MA 02720 • (508) 676-2454

James T. Nestor, 79

Union Organizer

A funeral Mass for James T. Nestor, 79, of Quincy, a union organizer, was celebrated Nov. 17 at St. Joseph's Church, 550 Washington St., Quincy.

He died Nov. 12 at home.

Mr. Nestor retired as an International Representative for the United Food and Commercial Workers Union for New England. He had previously served as Secretary Treaasurer for Local 592.

After working for First National Stores in the 1950s and early 1960s, he began his career for Local 592 of the Amalgamated Meat Cutters and Butcher Workmen of North America, later renamed United Food and Commercial Workers Union.

He later served as a business agent representing food workers in the Boston area and is credited for organizing numerous shops in Greater Boston.

He was a Marine veteran of World War II and attained the rank of staff sergeant. Serving from 1942 to 1946, he participated in battles in the Asiatic-Pacific Theater.

Mr. Nestor was also highly involved with the Archdiocese of Boston School of Labor Relations and the Labor Guild serving as chairman of the Cardinal Cushing Gavin/Awards dinner for more than 30 years.

He belonged to the Winthrop Yacht Club, the Scituate Country Club, and the Neighborhood Club of Quincy.

Mr. Nestor lived in Quincy for the past 20 years after moving from Winthrop, where he had also lived for 20 years.

He was born in Somerville.

Educated in Medford schools, he graduated from Medford High School in 1940.

He is survived by his wife, Barbara M. (Maguire) Nestor of Quincy; a son, James T. Nestor Jr. of Swampscott; two sisters, Helen Dugan of Centerville, and Grace Allonby of Malden; three brothers, George Nestor of Waltham, Kenneth Nestor of Billerica, and John Nestor of Medford; his former wife, Claire B. Nestor; three grandchildren; and many nieces and nephews.

Funeral arrangements were by the Sweeney Brothers Home for Funerals, 1 Independence Ave., Quincy Center.

Leo A. Bonome, 76

Owner, Operator Of the Contracting Co.

A funeral Mass for Leo A. Bonome, Sr., 76, of Quincy, the owner and operator of the former Powhatan Contracting Company of Quincy, is being celebrated today (Thursday) at 10 a.m. in St. Mary's Church, 96 Crescent St., West Quincy.

He died Nov. 15 at the Quincy Medical Center after a brief illness.

He was born and educated in Quincy.

He retired 10 years ago.

Mr. Bonome was a World War II veteran in the Navy, having served in the Asiatic-Pacific Theater. He was a member of the Cyril P. Morrisette American Legion Post of Quincy.

Husband of the late Marie A. (Hooben) Bonome, he is survived by four sons, Leonard Bonome and Lawrence Bonome, both of Quincy, Leo A. Bonome, Jr. of Weymouth, and John E. Bonome of Hanover; a daughter, Claire M. Bonome of Brockton; three brothers, Thomas Bonome of Rhode Island, Anthony Bonome of Kingston and John Bonome of Duxbury; four sisters, Louise Fisher of Arizona, Margaret DiCesare of Plymouth, Leona Pierce of Braintree and Phyllis Donohue of Abington; 11 grandchildren, one great-granddaughter and several nieces and nephews.

Burial will be in the Pine Hill Cemetery, West Quincy.

Funeral arrangements were by the Sweeney Brothers Home for Funerals, 1 Independence Ave., Quincy.

Donations may be made to the Special Olympics Massachusetts, P.O. Box 3033, Hathorne, MA 01937.

Anna L. Wilson, 82

Former Solderer

A funeral Mass for Anna L. (Richardi) Wilson, 82, of Quincy, a former solderer for the Grass Instrument Co. of Braintree, was celebrated Wednesday at St. Joseph's' Church.

She died Sunday at Quincy Medical Center.

Born in Braintree, Mrs. Wilson was educated in Quincy and lived most of her life in Quincy.

Wife of the late Alexander W. Wilson Sr., he is survived by a son, Alexander W. Wilson Jr. of Quincy; three sisters, Mary Ranieri of Hingham, Rose Crowley of Quincy and Frances Burkard of Weymouth; two grandchildren; and many nieces and nephews.

Burial was in Blue Hill Cemetery, Braintree.

Funeral arrangements were by Dennis Sweeney Funeral Home, 74 Elm St.

Other Obituaries On Page 29

Paul P. Paluzzi, 86

Landscaping Company Owner

A funeral Mass for Paul P. Paluzzi, 86, a lifelong Quincy resident and self-employed landscaping company owner, was celebrated Nov. 14 at St. Mary's Church, 95 Crescent St.

He died Nov. 11 at Quincy Medical Center after a long illness.

Mr. Paluzzi was self-employed, owning a landscaping company for over 30 years before retiring at the age of 62.

He was an Army veteran of World War II. He participated in the European African Middle Eastern Theater, including battles in the Rhineland and Central Europe.

Mr. Paluzzi was a former member of the Quincy American Legion Post.

Born and educated in Quincy, he graduated from Quincy High School in 1937. As a young man Mr. Paluzzi was a well-known, star pitcher for both Quincy High School and American Legion baseball teams.

He is survived by his wife of 62 years, Margaret T. (Sweeney) Paluzzi; two sons, Paul F. Paluzzi of Plymouth and Michael A. Paluzzi of Quincy; a daughter, Donna M. Marquis of Quincy; and two grandchildren.

Burial was private.

Funeral arrangements were by Sweeney Brothers Home for Funerals, 1 Independence Ave.

Donations may be made to St. Mary's Church, c/o 115 Crescent St., Quincy, MA 02169.

Addie V. Roberson

Retired Dietitian

A funeral service for Addie V. (White) Roberson, 82, of Quincy, a retired dietitian, was celebrated Nov. 14 at Quincy Point Congregational Church.

She died Nov. 10 at Quincy Medical Center.

Mrs. Roberson worked for the city of Boston at Long Island Hospital. She also worked at the Mattapan Chronic Disease Hospital and at University Hospital in Boston.

She was a former active volunteer with the Quincy Point Congregational Church food service for shutins, and a Sunday School teacher.

Born in DeSoto County, Miss., she was educated in Alabama. She lived in Dorchester before moving to Quincy 25 years ago.

She is survived by a son, James A. Roberson of Braintree; a daughter, Marie Velardo of New Bedford; a friend, Roberta Berig of Quincy; four grandchildren; and three great-grandchildren.

Burial was in Mount Hope Cemetery, South Weymouth.

Funeral arrangements were by Mortimer N. Peck-Russell Peck Funeral Home, Braintree.

Francis X. Kelley, 78

Retied Systems Analyst, WWII Veteran

A funeral Mass for Francis X. "Frank" Kelley, 78, of Quincy, a retired systems analyst for Kemper Insurance/Shelby Mutual, was celebrated Monday at St. Agatha Church in Milton.

He died Nov. 14 at Milton Hospital following a brief illness.

Mr. Kelley was a World War II Army veteran.

He graduated from Mission High School in Boston and College of the Holy Cross in Worcester in 1948.

He was a former member of the Knights of Columbus in Dorchester.

He is survived by his wife, Bette (Orr) Kelley; four sons, Stephen Kelley of Lexington, Jim Kelley of Weymouth, Francis X. "Mike" Kelley Jr. of Allentown, Pa., and Paul Kelley of Sharon; three sisters, Marie Taylor of Braintree, Virginia Flynn, formerly of Florida, and Joan McCall of Wakefield; 11 grandchildren; and several nieces and nephews. He was the father of the late Mariann Kelley.

Funeral arrangements were by Dolan Funeral Home, Milton.

Say it with Flowers
Beautiful Flowers
617-479-8884
www.Cliffords.com
24 hours • 7 days
Clifford's Flowers
1229 Hancock St., Quincy
216 Ricciuti Drive, Quincy
Specialists in Time-sensitive Delivery

Gertrude M. 'Trudy' Peter, 69

Retired Office Manager
Co-Founder Charles Peter Blood Drive

A funeral Mass for Gertrude M. "Trudy" (Holmes) Peter, 69, of Houghs Neck, a retired office manager for Boston University Co. of North Quincy and past president of Manet Community Health Center, was celebrated Nov. 17 at Most Blessed Sacrament Church, 1000 Sea St., Houghs Neck.

Mrs. Peter worked for the uniform company for more than 13 years.

She also served on the board of directors of the health center.

She was a lifelong communicant of Most Blessed Sacrament Church and was active with the church's blood drive and a co-founder of the Charles Peter Blood Drive.

Born in Boston, she was raised and educated in Quincy and lived in Houghs Neck most of her life.

Mrs. Peter is survived by her husband, Charles M. Peter; four daughters and a son, Laura Goodwin of Plymouth, Susan Seymour and Carole Connelly, both of Marshfield, Anne Young of Boston; and Andrew R. Duffy-Peter of Franklin; two sisters, Phyllis Francis of Las Vegas, Nev.; and Doris Callahan of Dover, N.H.; eight grandchildren; and many nephews and nieces.

She was the mother of the late Charles C. Peter.

Funeral arrangements were made by the Dennis Sweeney Funeral Home, 74 Elm St., Quincy.

Donations may be made to Manet Community Health Center, 1193 Sea St., Quincy 02169.

Rev. Daniel Flaherty, 59

Pastor At St. James Parish In Salem

A funeral Mass for Rev. Daniel E. Flaherty, Jr., 59, pastor at St. James Parish in Salem, will be celebrated today (Thursday) at St. Ann's Church, Wollaston. He laid in state in St. Ann's Church from 3 to 7 p.m. A vigil service followed at 7 p.m.

He died Nov. 14 at St. Mary's Hospital in Rochester, Minnesota.

He was born in Boston.

Rev. Flaherty was ordained at the Cathedral of the Holy Cross in 1970 by Bishop Jeremiah Minehan. His first assignment was a Parochial Vicar at St. John's Parish in Peabody. He was also a Parochial Vicar at Blessed Sacrament Parish in Cambridge.

For more than 15 years he served as hospital chaplain at the Symmes Hospital in Arlington.

He was active at St. Camillus Parish and was also a chaplain to the Medical Missionary of Mary Sisters.

He was then appointed Pastor of St. Charles Borremeo Parish in Waltham. After completing his term as pastor in Waltham, he was appointed Pastor of St. James Church in Salem.

He is survived by his mother, Helen (Dow) Flaherty of Quincy; two brothers, Brendan Flaherty and Robert N. Flaherty, both of Dorchester; a sister, Patricia Flaherty-Foley of Medway; and several nieces and nephews. He was the son of the late Daniel E. Flaherty, Sr.

Burial will be in Cedar Grove Cemetery, Dorchester.

Funeral arrangements were made by the Keohane Funeral Home, 785 Hancock St., Wollaston.

Donations may be made to St. Ann's Church, 757 Hancock St., Wollaston, MA 02170.

1955 *In* *2003*
Memoriam
Paul P. Elias
Happy Birthday
Love, Dad

Over 50 Years of Personalized Service
SWEENEY BROTHERS
Home for Funerals, Inc.
RICHARD T. SWEENEY, JR.
1 INDEPENDENCE AVENUE
QUINCY, MASSACHUSETTS 02169
(617) 472-6344

SUN FUN PAGE

Quincy Typewriter Service
SALES - SERVICE - RENTALS
Bob Barker Gerry Barker
FALL SPECIAL
IBM Selectrics Reconditioned
Starting at $229.00 and up while they last!
5 Maple Street
Quincy, MA 02169 617-472-3656

Raffael's
ONE ENTERPRISE DRIVE NORTH QUINCY • 617-328-1600
RESTAURANT • LOUNGE • FUNCTION FACILITIES
DINNER
Tuesday - Sunday Early Dinner Specials $11.00 - $14.00
SUNDAY BRUNCH 11:00 - 2:00
DINNER THEATRE
CALL FOR RESERVATIONS 617-328-1600

Dee Dee's Lounge
297 Newport Ave., Quincy • 617-328-5938
Darts • Keno • Pool Live Bands • DJs Thurs-Sat
Bar Hours:
Mon-Fri 11am-1am,
Sat 8am-1am,
Sun noon-1am
Kitchen Hours:
Mon-Sat 11am-11pm,
Sun noon-9pm

King Crossword

ACROSS
1 Stitch
4 Wane
7 One of the Three Bears
11 Neighbor of Cambodia
13 4 qts
14 Exam format
15 Acknowledge
16 Whitebeast
17 Gumbo need
18 Wife of Jason
20 Diver Louganis
22 Santa's worker
24 Stain
28 Rooks
32 Bread
33 Neighborhood
34 Speed along
36 Morose
37 Mortgages, e.g.
39 Mexican entrees
41 House painter's aid
43 Wahine's offering
44 Line of fashion
46 Tell target
50 Timber wolf
53 Through
55 Sahara-like
56 Quaker address
57 Tarzan portrayer Ron
58 Extra in "The Producers"
59 "Let's Make a Deal" option
60 Grant's opponent
61 A welcome sight?

DOWN
1 Shut noisily
2 Rain gutter locale
3 Teak or maple
4 Early bird?
5 Loud noise
6 Book-jacket paragraph
7 Chinese dish
8 Noah's boat
9 Scratch
10 Carte lead-in
12 -Shrimp (Chinese dish)
19 Completely
21 Shade source
23 Tasseled topper
25 Bridge fee
26 Intimation
27 - it up (overacts)
28 Use the phone
29 La Scala showstopper
30 Start a garden
31 Perch
35 Chum
38 "What'd I tell ya?"
40 "Give - break"
42 "Bolero" composer
45 Marathon fraction
47 Baby buggy
48 Judy's daughter
49 Blue-pencil
50 Inc., in Eng.
51 "So that's it, eh?"
52 Halloween cry
54 Favorable vote

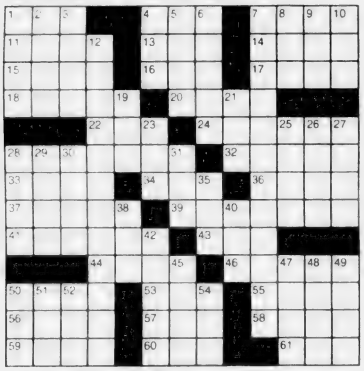

© 2003 King Features Synd., Inc.

MAGIC MAZE

WORDS USED IN STREET NAMES

R J F B Y U R O K H D A G X U
E Q N K H E B Y V S P N M J H
E U B Y V T Y T Q O I L I G D
C B N Y E E A W T S R P M K I
F I D E V R W B S E Y W U S Q
O M R I V R K O K C I F D B Z
X T R C E A R W L A E U S Q O
S D R N L C A N L L V G J H F
D C A U A E P Y W P O V D T S
Q L P O O N L K I H R H F I E
C T S E R C B Z Y W G V U S R

Find the listed words in the diagram. They run in all directions - forward, backward, up, down and diagonally.

Circle	Drive	Parkway	Street
Court	Grove	Place	Terrace
Crest	Hollow	Ridge	Way
Crossing	Lane	Road	

©2003 King Features Inc.

HOCUS-FOCUS

BY HENRY BOLTINOFF

Find at least six differences in details between panels.

Differences: 1. Goalpost is black. 2. Boy has baseball glove. 3. Part of fence is missing. 4. Tree is different. 5. Boy has a helmet. 6. Shoe is different.

©2003 King Features, Inc.

Salome's Stars

ARIES (March 21 to April 19) Although your energy level is high, be careful not to commit to too many projects at this time. You'll do better focusing on just a few tasks rather than spreading yourself too thin.

TAURUS (April 20 to May 20) Your heart might be leading you in one direction, but pay attention to your keen Bovine intellect. I'm cautioning you to think things through before making any commitments.

GEMINI (May 21 to June 20) Your "serious" Twin has been dominant in your life for quite a while. It's time now to let that "wilder" half take you out for some good times — perhaps with someone very special.

CANCER (June 21 to July 22) Career aspects are high for Moon Children who make a good impression. Show people not only what you can already do, but also how you can be more valuable to them in the future.

LEO (July 23 to August 22) Things start to brighten for the Lion's immediate financial future. But be careful to resist the urge to splurge. You need to tuck something away to help you through another tight period.

VIRGO (August 23 to September 22) Having to do too many tasks in too short a time could lower your mood to just above the grumbling level. But if you handle things one at a time, you'll get through it all soon enough.

LIBRA (September 23 to October 22) Your usually carefully made holiday plans could be subject to change later this month. Use this week to prepare for that possibility by starting a Plan B just in case you need it.

SCORPIO (October 23 to November 21) Be careful about joining a colleague's plan to solve a workplace problem. Investigate it thoroughly. Otherwise, you could find yourself in a predicament with other associates.

SAGITTARIUS (November 22 to December 21) Slow down that high-paced whirl you've been on. Spending quiet time alone or with people you care for can be both physically and spiritually restorative.

CAPRICORN (December 22 to January 19) Make suggestions, not demands. You'll be more successful in getting people to follow your lead if you exercise quiet patience instead of strong persuasion to get your ideas across.

AQUARIUS (January 20 to February 18) You still need more facts before you can make an informed career choice. One note of caution: Be careful about whom you ask for that information; otherwise, you could be misled.

PISCES (February 19 to March 20) Changing situations through the 21st could lead to some challenging opportunities for those perspicacious Pisceans who know how to make them work to their advantage.

BORN THIS WEEK: You have a way of being both daring and cautious, traits that could make you a research scientist or maybe even a rocketship designer.

© 2003 King Features Synd., Inc.

Trivia test by Fifi Rodriguez

1. GENERAL KNOWLEDGE: What was the Manhattan Project launched to build?
2. LAW: What was the subject of the 18th Amendment to the U.S. Constitution?
3. MUSIC: What instrument was rock star Jimi Hendrix best known for playing?
4. BIBLE: What was the original name of the Apostle Paul?
5. GEOGRAPHY: Where was the eastern end of the Oregon Trail?
6. MOVIES: When was Clint Eastwood's movie "Unforgiven" released?
7. LITERATURE: Who wrote the novel "Peyton Place"?
8. HISTORY: When was the Great Fire of Rome?
9. LANGUAGE: What is a privet?
10. FOOD: What is the spice paprika made from?

Answers

1. Atomic bombs
2. Prohibition
3. Lead guitar
4. Saul
5. Missouri
6. 1992
7. Grace Metalious
8. 64 A.D.
9. A shrub
10. Sweet pepper

© 2003 King Features Synd., Inc.

King Crossword Answers

Magic maze Answers

Words Used In Street Names

Wishing Well®

6	2	6	7	8	6	4	8	6	7	8	2	7
C	P	U	Y	S	L	B	U	T	O	C	R	U
8	3	5	8	3	7	6	3	5	6	5	7	6
C	P	Y	E	L	A	I	U	O	V	U	R	A
7	2	6	5	2	3	5	8	7	5	7	8	2
E	Q	T	G	B	N	I	S	S	V	T	S	L
7	6	2	4	8	5	2	7	8	7	2	8	6
E	E	E	E	T	E	M	A	H	D	A	R	A
8	2	5	8	5	2	3	6	5	6	4	2	5
Q	L	C	U	O	L	G	H	M	O	B	E	F
6	2	6	7	8	2	5	8	2	5	8	5	6
B	V	B	Y	G	I	O	H	A	R	H	T	Y
2	8	4	3	2	8	4	3	8	4	8	2	3
T	U	O	E	E	M	L	I	O	D	R	D	N

HERE IS A PLEASANT LITTLE GAME that will give you a message every day. It's a numerical puzzle designed to spell out your fortune. Count the letters in your first name. If the number of letters is 6 or more, subtract 4. If the number is less than 6, add 3. The result is your key number. Start at the upper left-hand corner and check one of your key numbers, left to right. Then read the message the letters under the checked figures give you.

©2003 King Features, Inc.

Ellen M. Trainor, 86

Retired Secretary

A funeral Mass for Ellen M. (Lanning) Trainor, 86, of Quincy, a retired secretary in the Quincy school department, was celebrated Nov. 13 at St. John's Church, 44 School St., Quincy.

She died Nov. 10 at Harbor House Nursing and Rehabilitation Center, Hingham.

Mrs. Trainor retired from the school department in 1982 after 20 years. She previously worked as a secretary in the accounting department of New England Telephone Co. in Boston.

Born and raised in East Boston, she moved to Quincy 52 years ago.

Mrs. Trainor was a graduate of Fitton High School and the Boston Clerical Business School.

She was a member of the Sacred Heart Ladies Sodality, Quincy.

Wife of the late Joseph F. Trainor, she is survived by a son, Michael F. Trainor of Lynnfield; three daughters, Mary Ellen Losordo of Quincy, Sheila T. Losordo of Hingham and Virginia T. Garland of Amber, Pa.; a brother, John M. Lanning of Chestnut Hill; nine grandchildren and five great-grandchildren.

Burial was in Pine Hill Cemetery.

Funeral arrangements were by Alfred D. Thomas Funeral Home, Milton.

Donations may be made to the Sisters of Notre Dame, Long Term Care Center, 559 Plantation St., Worcester 01605.

Beverly Erikson, 81

Former Clerk At Quincy City Hospital

A private service was held for Beverly (Sinclair) Erikson, 81, of West Yarmouth, formerly of Quincy.

She died Oct. 30 at Windsor Rehabilitation Center in West Yarmouth.

Mrs. Erikson was a former clerk for the radiology department at Quincy City Hospital. She was also a former clerk in the Quincy Welfare Department.

Born in New Bedford, she graduated from Quincy High School in 1940. She lived in Quincy before moving to West Yarmouth 26 years ago.

She was a member of the South Shore Viking Association's Stenkil Lodge in Braintree and German American Club Vinland Lodge of Cape Cod.

A member of the Bass River Golf Course, she enjoyed playing with the Lady Niners and the Sunday Scotch.

She is survived by her husband of 62 years, Weldon E. "Bud" Erikson of West Yarmouth; a daughter, Penelope J. Troupe of Hanson; two sisters, Carol Cahill of South Carolina and Dorothy Archibald of Pennsylvania; three grandchildren; four great-grandchildren; and many nieces and nephews.

Walter D. Burgess Jr., 40

U.S. Postal Service Employee

A memorial service for Walter D. Burgess Jr., 40, of Weymouth, formerly of Quincy, an employee of the U.S. Postal Service for 17 years, will be held Saturday at 1 p.m. at Houghs Neck Congregational Church.

He died Nov. 10 at home.

Mr. Burgess worked at the post office in Waltham.

He served in the Navy aboard the USS Caron and saw action in Grenada and participated in combat operations in the Mediterranean and Libya. He received the Armed Forces Expeditionary Medal and a Naval Unit Commendation.

An avid runner, he participated in 28 marathons and recently completed the Floridian Triathlon. He started running in 1987 and ran the Boston Marathon six times. He also ran in the New York Marathon and the Marine Corps Marathon in Washington, D.C.

Born in Boston and raised in Quincy, he lived most of his life in Houghs Neck before moving to Weymouth two years ago. He was educated in Quincy schools.

He is survived by his parents, Walter and Winifred (Fenton) Burgess of Quincy; three sisters, Linda DiCicco of East Bridgewater, Cheryl Michaud of Quincy and Maureen Burgess of Douglas; and several nieces and nephews.

Arrangement were by Dennis Sweeney Funeral Home, 74 Elm St.

Donations may be made to Houghs Neck Congregational Church, 310 Manet Ave., Quincy 02169.

United First Parish

United First Parish Church, 1306 Hancock St., Quincy Center, will hold an intergenerational celebration of Thanksgiving at the 10:30 a.m. worship service Sunday.

Associate Minister Margie K. Saphier will preach the sermon "In the Shelter of Each Other".

Religious education is offered for children from preschool through high school.

LEGAL NOTICE

COMMONWEALTH OF MASSACHUSETTS
THE TRIAL COURT
PROBATE AND FAMILY COURT DEPARTMENT
PLYMOUTH Division
Docket No. 03P2481GM
In the Matter Of
JUSTIN FLANAGAN
Of QUINCY
In the County of NORFOLK

NOTICE OF PETITION FOR APPOINTMENT OF GUARDIAN OF MINOR

To all persons interested in the above captioned matter, a petition has been presented praying that LISA MACKENZIE of QUINCY in the County of NORFOLK or some other suitable person be appointed guardian of the person and the estate of JUSTIN FLANAGAN of QUINCY in the County of NORFOLK, a minor child, to serve without surety.

IF YOU DESIRE TO OBJECT THERETO, YOU OR YOUR ATTORNEY MUST FILE A WRITTEN APPEARANCE IN SAID COURT AT CANTON ON OR BEFORE TEN O'CLOCK IN THE FORENOON (10:00 AM) ON **DECEMBER 16, 2003**.

WITNESS, HON. DAVID H. KOPELMAN, ESQUIRE, First Justice of said Court at CANTON this day, October 16, 2003.

PATRICK W. MCDERMOTT
REGISTER OF PROBATE

11/20/03

LEGAL NOTICE

COMMONWEALTH OF MASSACHUSETTS
THE TRIAL COURT
PROBATE AND FAMILY COURT DEPARTMENT
Norfolk Division
Docket No. 03P2524GC
In the Matter Of
PATRICIA A. O'SULLIVAN
Of SQUANTUM
In the County of NORFOLK

NOTICE OF PETITION FOR APPOINTMENT OF GUARDIANSHIP

To PATRICIA A. O'SULLIVAN of SQUANTUM in the County of NORFOLK, her spouse, and heirs apparent or presumptive, a petition has been filed in the above captioned matter alleging that said PATRICIA A. O'SULLIVAN of SQUANTUM in the County of NORFOLK, is physically incapacitated and praying that KATHLEEN F. COSGROVE of EAST WEYMOUTH in the County of NORFOLK or some other suitable person be appointed guardian, to serve with personal surety.

IF YOU DESIRE TO OBJECT THERETO, YOU OR YOUR ATTORNEY MUST FILE A WRITTEN APPEARANCE IN SAID COURT AT CANTON ON OR BEFORE TEN O'CLOCK IN THE FORENOON (10:00 AM) ON **DECEMBER 2, 2003**.

WITNESS, HON. DAVID H. KOPELMAN, ESQUIRE, First Justice of said Court at CANTON this day, October 21, 2003.

PATRICK W. MCDERMOTT
REGISTER OF PROBATE

11/20/03

LEGAL NOTICES — LEGAL NOTICES

CITY OF QUINCY
IN COUNCIL

ORDER NO.: 2003-312 November 10, 2003

ORDERED:

Be it ordained by the City Council, that the Quincy Municipal Code is hereby amended as follows:

In Title 10. Vehicles and Traffic. Chapter 10:20 Stopping, Standing and Parking.
Section 10.20.040 Parking-Prohibited and Restricted where.

ADD THE FOLLOWING:

Street	Side	From	To	Type of Regulation
Hovey Street	South	530' west of Qcy Shore Dr.	550' west of Qcy Shore Dr.	Handicapped Parking

A TRUE COPY.
ATTEST: Joseph P. Shea
CLERK OF COUNCIL

11/20/03

CITY OF QUINCY
IN COUNCIL

ORDER NO.: 2003-313 November 10, 2003

ORDERED:

Be it ordained by the City Council, that the Quincy Municipal Code is hereby amended as follows:

In Title 10. Vehicles and Traffic. Chapter 10:20 Stopping, Standing and Parking.
Section 10.20.040 Parking-Prohibited and Restricted where.

ADD THE FOLLOWING:

Street	Side	From	To	Type of Regulation
Quarterdeck Road	West	70' north of Doane Street	90' west of Doane Street	Handicapped Parking

A TRUE COPY.
ATTEST: Joseph P. Shea
CLERK OF COUNCIL

11/20/03

CITY OF QUINCY
IN COUNCIL

ORDER NO.: 2003-314 November 10, 2003

ORDERED:

Be it ordained by the City Council, that the Quincy Municipal Code is hereby amended as follows:

In Title 10. Vehicles and Traffic. Chapter 10:20 Stopping, Standing and Parking.
Section 10.20.040 Parking-Prohibited and Restricted where.

DELETE THE FOLLOWING:

Street	Side	From	To	Type of Regulation
East Elm Avenue	North	89' east of Franklin Ave.	109' east of Franklin Ave.	Handicapped Parking

A TRUE COPY.
ATTEST: Joseph P. Shea
CLERK OF COUNCIL

11/20/03

CITY OF QUINCY
IN COUNCIL

ORDER NO.: 2003-316 November 10, 2003

ORDERED:

Be it ordained by the City Council, that the Quincy Municipal Code is hereby amended as follows:

In Title 10. Vehicles and Traffic. Chapter 10:20 Stopping, Standing and Parking.
Section 10.20.040 Parking-Prohibited and Restricted where.

ADD THE FOLLOWING:

Street	Side	From	To	Type of Regulation
Bay State Road	East	166' north of Quincy Shore Dr.	186' north of Quincy Shore Dr.	Handicapped Parking

A TRUE COPY.
ATTEST: Joseph P. Shea
CLERK OF COUNCIL

11/20/03

CITY OF QUINCY
IN COUNCIL

ORDER NO.: 2003-315 November 10, 2003

ORDERED:

Be it ordained by the City Council, that the Quincy Municipal Code is hereby amended as follows:

In Title 10. Vehicles and Traffic. Chapter 10:20 Stopping, Standing and Parking.
Section 10.20.040 Parking-Prohibited and Restricted where.

DELETE THE FOLLOWING:

Street	Side	From	To	Type of Regulation
Hood Street	West	Rock Island Road	114' north of Rock Island Rd.	No Parking Anytime

A TRUE COPY.
ATTEST: Joseph P. Shea
CLERK OF COUNCIL

11/20/03

CITY OF QUINCY
IN COUNCIL

ORDER NO.: 2003-324 November 17, 2003

ORDERED:

Be it ordained by the City Council, that the Quincy Municipal Code is hereby amended as follows:

In Title 10. Vehicles and Traffic. Chapter 10:20 Stopping, Standing and Parking.
Section 10.20.040 Parking-Prohibited and Restricted where.

ADD THE FOLLOWING:

Street	Side	From	To	Type of Regulation
Waterston Street	North	Wendell Avenue	140' west of Wendell Avenue	No Parking Anytime

A TRUE COPY.
ATTEST: Joseph P. Shea
CLERK OF COUNCIL

11/20/03

NOTICE OF PUBLIC HEARING

NOTICE OF PUBLIC HEARING
City of Quincy
ZONING BOARD OF APPEALS
CASE NO. 03-087

Pursuant to the provisions of TITLE 17 of the ***QUINCY MUNICIPAL CODE*** as amended, the Quincy Zoning Board of Appeals will hold an **Open Public Hearing** on **TUESDAY, DECEMBER 2, 2003** at **7:15 pm** on the **Second Floor** in the **Council Chambers,** Quincy City Hall, 1305 Hancock Street, Quincy, MA 02169. On the application of WILLIAM & HELEN IRVIN for a VARIANCE to enlarge the front foyer and entrance in violation of the front setback requirements in violation of Title 17 as amended CHAPTER 17.20 (DIMENSIONAL REQUIREMENTS) on the premises numbered 15 SUNRISE ROAD, QUINCY.

Mary Ellen Cronin, Chairperson

11/13, 11/20/03

NOTICE OF PUBLIC HEARING

NOTICE OF PUBLIC HEARING
City of Quincy
ZONING BOARD OF APPEALS
CASE NO. 03-086

Pursuant to the provisions of TITLE 17 of the ***QUINCY MUNICIPAL CODE*** as amended, the Quincy Zoning Board of Appeals will hold an **Open Public Hearing** on **TUESDAY, DECEMBER 2, 2003** at **7:15 pm** on the **Second Floor** in the **Council Chambers,** Quincy City Hall, 1305 Hancock Street, Quincy, MA 02169. On the application of JAMES & RHONDA COLLETON for a VARIANCE FINDING to extend the first floor and add a new second story to the dwelling in violation of Title 17 as amended CHAPTER 17.24.050 (NONCONFORMING ONE AND TWO FAMILY STRUCTURES – HORIZONTAL EXTENSIONS) on the premises numbered 10-12 BITTERN ROAD, QUINCY.

Mary Ellen Cronin, Chairperson

11/13, 11/20/03

NOTICE OF PUBLIC HEARING

NOTICE OF PUBLIC HEARING
City of Quincy
ZONING BOARD OF APPEALS
CASE NO. 03-085

Pursuant to the provisions of TITLE 17 of the ***QUINCY MUNICIPAL CODE*** as amended, the Quincy Zoning Board of Appeals will hold an **Open Public Hearing** on **TUESDAY, DECEMBER 2, 2003** at **7:15 pm** on the **Second Floor** in the **Council Chambers,** Quincy City Hall, 1305 Hancock Street, Quincy, MA 02169. On the application of MICHAEL AND RACHEL DUFFY for a VARIANCE FINDING to construct a new two car garage attached to the rear of the existing dwelling, to construct an 11' x 6" x 12' deck on the existing structure and build a two story addition attached to the rear of the new garage for two dwellings units for a total of three dwelling units in violation of Title 17 as amended CHAPTER 17.24 (NONCONFORMANCE), CHAPTER 17.20.040 (DIMENSIONAL REQUIREMENTS), CHAPTER 17.28.030E (PARKING SETBACKS) on the premises numbered 17 MARSH STREET, QUINCY.

Mary Ellen Cronin, Chairperson

11/13, 11/20/03

NOTICE OF PUBLIC HEARING

NOTICE OF PUBLIC HEARING
City of Quincy
ZONING BOARD OF APPEALS
CASE NO. 03-084

Pursuant to the provisions of TITLE 17 of the ***QUINCY MUNICIPAL CODE*** as amended, the Quincy Zoning Board of Appeals will hold an **Open Public Hearing** on **TUESDAY, DECEMBER 2, 2003** at **7:15 pm** on the **Second Floor** in the **Council Chambers,** Quincy City Hall, 1305 Hancock Street, Quincy, MA 02169. On the application of TIMOTHY P. MCALOON AND BARBARA J. ISOLA for a SPECIAL PERMIT FLOOD PLAIN to demolish an existing deck and single story room located in the rear and construct a new two-story addition sized at approximately 21' x 18.5" with a wrap around deck in violation of Title 17 as amended CHAPTER 17.40.030B5 (FLOOD PLAIN DISTRICT) on the premises numbered 34 RANDLETT STREET, QUINCY.

Mary Ellen Cronin, Chairperson

11/13, 11/20/03

NOTICE OF PUBLIC HEARING

NOTICE OF PUBLIC HEARING
City of Quincy
ZONING BOARD OF APPEALS
CASE NO. 03-083

Pursuant to the provisions of TITLE 17 of the ***QUINCY MUNICIPAL CODE*** as amended, the Quincy Zoning Board of Appeals will hold an **Open Public Hearing** on **TUESDAY, DECEMBER 2, 2003**, at **7:15 pm** on the **Second Floor** in the **Council Chambers,** Quincy City Hall, 1305 Hancock Street, Quincy, MA 02169. On the application of JOHN BRADLEY, TRUSTEE, DOUBLE J REALTY TRUST for a VARIANCE/FINDING to convert the rear buidling from its present business use into two residential units with parking on site in violation of Title 17 as amended CHAPTER 17.24 (NONCONFORMANCE), CHAPTER 17.20.040 (DIMENSIONAL REQUIREMENTS), CHAPTER 17.28 (PARKING AND LOADING) on the premises numbered 54-56 STATION STREET, WEST QUINCY.

Mary Ellen Cronin, Chairperson

11/13, 11/20/03

LEGAL NOTICES

COMMONWEALTH OF MASSACHUSETTS
THE TRIAL COURT
PROBATE AND FAMILY COURT DEPARTMENT
Norfolk Division
Docket No. 03P2631AD
In the Estate of
JOHN EDWARD MCKEON, JR.
Late of QUINCY
In the County of NORFOLK
Date of Death
September 8, 2003
NOTICE OF PETITION FOR APPOINTMENT OF ADMINISTRATION DBN

To all persons interested in the above captioned estate, a petition has been presented praying that CHARLES W. CULLUM III of SCITUATE in the County of PLYMOUTH or some other suitable person be appointed administrator of said estate to serve with personal surety.

IF YOU DESIRE TO OBJECT THERETO, YOU OR YOUR ATTORNEY MUST FILE A WRITTEN APPEARANCE IN SAID COURT AT CANTON ON OR BEFORE TEN O'CLOCK IN THE FORENOON (10:00 AM) ON **DECEMBER 10, 2003**.

WITNESS, HON. DAVID H. KOPELMAN, ESQUIRE, First Justice of said Court at CANTON this day, November 3, 2003.

PATRICK W. MCDERMOTT
REGISTER OF PROBATE

11/20/03

COMMONWEALTH OF MASSACHUSETTS
THE TRIAL COURT
PROBATE AND FAMILY COURT DEPARTMENT
Norfolk Division
Docket No. 03P2673EP
In the Estate of
HARRY P. SEGERSTEDT
Late of QUINCY
In the County of NORFOLK
Date of Death
September 17, 2003
NOTICE OF PETITION FOR PROBATE OF WILL

To all persons interested in the above captioned estate, a petition has been presented praying that a document purporting to be the last will of said decedent be proved and allowed, and that BARBARA CUSICK of READSBORO in the State of VERMONT and ALLEN LUNDBERG of WALPOLE in the County of NORFOLK or some other suitable person be appointed executor, named in the will to serve without surety.

IF YOU DESIRE TO OBJECT THERETO, YOU OR YOUR ATTORNEY MUST FILE A WRITTEN APPEARANCE IN SAID COURT AT CANTON ON OR BEFORE TEN O'CLOCK IN THE FORENOON (10:00 AM) ON **DECEMBER 17, 2003**.

In addition, you must file a written affidavit of objections to the petition, stating specific facts and grounds upon which the objection is based, within thirty (30) days after the return day (or such other time as the court, on motion with notice to the petitioner, may allow) in accordance with Probate Rule 16.

WITNESS, HON. DAVID H. KOPELMAN, ESQUIRE, First Justice of said Court at CANTON this day, November 7, 2003.

PATRICK W. MCDERMOTT
REGISTER OF PROBATE

11/20/03

Classifieds

HELP WANTED

DRIVERS: CFI-NEW PAY PLAN!! 3-6 mos. exp. $.28; 6-12 mos. exp. $.30; 1 yr. exp. $.32 NOW HIRING! Company, O/O, Solo/Team. 1-800-CFI-Drive www.cfidrive.com

AVON! Career or pocket money, you decide! Up to 50% commission profit. Start up $10. E-mail Lisa at LWilber@aol.com or call toll free 1-800-258-1815.

STAY HOME! Work online! Step by step system. Training provided. www.WorkPartTime.com

PART TIME/FULL TIME. Night & Day flex hours no exp necessary & supervisors. Boston dwntown & metro area & subrs. tel: 617-274-4567

THINK ABOUT IT! $.40 per mile, home weekly, great miles. Earn more, home more, AND miles! Simply more! 12 months OTR required. HEARTLAND EXPRESS 1-800-441-4953 www.heartlandexpress.com

AMDG is hiring conductors in your area. For interviews please call toll free at 866-300-5198 ext. 201 or visit www.amdg.ws for an online application.

SALES - Sales managers - One of the highest paid jobs in America. Highly successful national company. Will train. We provide appointments. Call Don 1-800-322-4103, jobs@vericommcorp.com

Driver-Company-Contractors No NYC - Super Regional 10-14 days out. Pay for experience up to 33 cents/mi. Company, 82cent/mi. Contractors 1-800-846-4321

NATIONAL PUBLISHING Company looking for Sales Representatives in Massachusetts, Connecticut and Rhode Island. Willing to travel Monday-Friday. Commission position. Company average pays $720 week. Call 800-225-6368 ext. 333.

MISCELLANEOUS

REVERSE MORTGAGES! Senior homeowners! No payments until you permanently leave your residence. Government insured, no qualifying. Call Frank Costa 1-800-974-4846 x229. Continental Funding, Stoughton, MA. www.CFCReverseMortgage.com

HAUL ALL MOVERS. The best and cheapest in town. Licensed and insured 24 hrs. Our movers and service can't be beat. 781-322-1679. $5 off for mentioning this ad. License #30299.

DONATE YOUR VEHICLE, boat or property while maximizing your tax deductions and help teenagers in crisis. Prompt professional service. Call Dvar Institute, 1-800-338-6724.

A new Product Division of Southern Living Mag - Southern Living at HOME - is interviewing individuals wanting a home based business. www.southernlivingathome.com/reginavarney or call 502-588-5722. Act NOW for details of a $50.00 rebate!

$199/mo.! Buy from $199/mo.! HUD & Bank Repos! 4% down, 30 yrs. @ 8.5% apr. For listings 800-319-3323 xf 706

Kayak Spa's - Be a Demo Homesite for our Kayak Spas. Save Big $$$ with this unique opportunity. Limited time offer. Call now!! 1-800-427-9902

HELP WANTED

Working Together for a Healthier Community

The Step One Early Intervention Program provides educational and therapeutic services to children from birth to three years, and provides support and education to their families.

Teacher Assistant
FULL-TIME, QUINCY
BILINGUAL: ENGLISH/CANTONESE

Great opportunity to assist in a parent/baby group or developmental toddler group for special needs children. Successful candidate must be a minimum of 18 years old and have a High School diploma or equivalent. In addition, requires the ability to relate to families and their toddlers and have a basic knowledge of child development. Bilingual in Cantonese/English preferred.

We offer outstanding benefits and compensation as well as a teamwork environment that fosters creativity and professional growth.

For more information, call:
Recruitment
South Shore Mental Health
Phone: (617) 847-1950
or (800) 852-2844
TTY: (617) 847-1922
Fax: (617) 328-5021
EOE, M/F/D/V

SOUTH SHORE MENTAL HEALTH
WWW.SSMH.ORG

MISCELLANEOUS

BUY A BILLBOARD THE SIZE OF A BUSINESS CARD with 2x2 New England. Place your 2 column by 2 inch ad across New England with just one phone call! Call this newspaper or the New England Press Association at 617-373-5611 for details. www.nepa.org

Only $29,900! 90% Owner Financing 2.7 acres $27,900! Bethlehem, NH. Striking mountain views. Surrounded by White Mountain recreation, don't wait! CALL TOLL FREE TODAY 1-877-640-LAND-7 days or northernacres.com.

PRESS RELEASES-Looking to send press releases to newspapers in your state or all of New England? Visit www.nepa.org and click on Press Release Service.

ALL MEDICARE RECIPIENTS. New electric wheelchairs or powerchairs at no cost to you if eligible. Call today toll free at 1-800-411-7406

REACH MORE THAN 4 MILLION READERS with just one phone call! New England Press Association can place your classified as in more than 200 newspapers throughout the six-state New England region. Call this newspaper or NEPA at 617-373-5611 for information. www.nepa.org.

$$CASH$$ Immediate cash for structured settlements, annuities, real estate notes, private mortgage notes, accident cases and insurance payouts. (800) 794-7310

New 1600 sq. ft. Log Cabin shell with lake access & free boat slip on 35,000 acre lake in Tennessee hills. $89,000. Terms 800-704-3154 ext. 538 unset Bay, LLC

FREE VIDEO of spectacular new homes & land bargains on 18 hole course in Carolina Mountain near Asheville NC. Enjoy mild climate, great golf, low taxes & low cost of living! New golf front home $199,900. Save $25,000 during preconstruction. For video, call toll-free 1-866-334-3253 x 576.

MORTGAGES, refinance or purchase. No money down. No income check, low rates. All credit considered. No mobile homes. Call Accent Capital 888-874-4829 or www.AccentCapital.com. Licensed Mortgage Broker CT, MA, NH, ME, RI. Not licensed in Vermont.

FOR SALE

SAWMILL $3895. New Super Lumbermate 2000. Larger capacities, options. ATV accessories, edgers skidders. www.norwoodindustries.com Norwood Industries, 252 Sonwill Drive, Buffalo, NY 14225. 1-800-578-1363; free information, ext. 300-N

ALL NEW ELECTRIC WHEELCHAIRS AND POWER CHAIRS (scooter type) at "No Cost" to you if eligible. Call anytime. Medicare Accepted 1-800-869-0075

8x10 Post and Beam Vermont made Shed $960 delivered* Credit Cards accepted. Shed retails for $1,920. Expires 11/30/03. Toll Free 1-866-297-3760 offer code CN102. www.JamaicaCottageShop.com

LAPELS DRY CLEANING DROP STORE. No cleaning equipment. Starting at $57,700. Area development territories. Existing locations available. Many other opportunities available. Franchise authority 866-363-0008 (Toll Free)

KAYAKS: INVENTORY REDUCTION SALE! All new and used kayaks and equipment 30-50% off and No Tax! November 21, 22, 23, OSA, 99 Poppasquash Road, Bristol, RI (401) 254-4000.

MISCELLANEOUS

$500! Police Impounds! Cars/trucks/SUV's for $500.00 Honda's, Chevy's, Toyota's etc. For listings 800-719-3001 ext. C809

Unbelievable Maine Lakefront. 48 Acres, 955' waterfront, $164,900. Unique lakefront parcel, over 955' prime waterfront on peninsula overlooking crystal-clear undeveloped lake. 3 hours Boston. Call L & S Realty 207-781-3294

You're never too old to quit blowing smoke.

American Heart Association
WE'RE FIGHTING FOR YOUR LIFE

NOTICE OF PUBLIC HEARING

NOTICE OF PUBLIC HEARING
City of Quincy
ZONING BOARD OF APPEALS
CASE NO. 99-057

Pursuant to the provisions of TITLE 17 of the ***QUINCY MUNICIPAL CODE*** as amended, the Quincy Zoning Board of Appeals will hold an **Open Public Hearing** on **TUESDAY, DECEMBER 2, 2003**, at **7:15 pm** on the **Second Floor** in the **Council Chambers,** Quincy City Hall, 1305 Hancock Street, Quincy, MA 02169. On the application of FRANK TRAINOR pursuant to the Land Court Decision Misc. No. 259233, the Applicant, Frank Trainor, seeks approval for a new tenant. Said tenant to be an accounting office in place of photography studio on the premises numbered 257 WILLARD STREET, QUINCY.

Mary Ellen Cronin, Chairperson

11/13, 11/20/03

NEWSCARRIERS WANTED

Here's a chance to earn extra money by building a Quincy Sun home delivery route.

617-471-3100

Classifieds

FOR RENT

A NEW HALL
Elks Lane, off 254 Quarry St.
For Weddings, Showers, Meetings and Banquets.
QUINCY ELKS
847-6149 TF

HALLS FOR RENT
North Quincy
K of C Building
Main hall and smaller, informal hall available.
Please call 617-328-4923 TF

The Bryan Room VFW
24 Broad St., Quincy
2 newly renovated function halls available. Large room 400+ small room 150 guests.
1-800-474-6234 TF

APARTMENTS:
LANDLORDS AND TENANTS CALL US, WE RENT APARTMENTS.
TARDO REAL ESTATE
617-786-8383 12/24

WANTED

OLD HAND TOOLS & BOOKS WANTED
All trades and subjects, planes, chisels, measuring tools, etc. Books: Maine and New England history, childrens, firearms, maritime. Pre-1950 postcards, maps, magazines, pottery, baskets. Pre-1970 baseball cards, comics, arotica, sporting memorabilia.
LIBERTY TOOL CO.
888-405-2007
Fax: 207-288-2725 TF

HELP WANTED

Wanted
P.C.A. to care for 17 yr. young man. Lifting involved. Total care, bathing, feeding, dressing. Pay $10.36/hr. Mon-Fri. Call 617-471-8232 TF

AUTO FOR SALE

TOYOTA VAN
Removable bench seats. Good tires, sunroof 1986. Senior selling due to change of plans. Asking less than invested. $1200. 617-471-2219 after 2 11/20

FOR SALE

Wooden Combination Door
3'x7'
In Excellent Condition
617-479-4631 TF

NEWSCARRIERS WANTED
Here's a chance to earn extra money by building a Quincy Sun home delivery route.
617-471-3100

SERVICES

LAWFORD PLUMBING
Small Jobs • Faucet
• Toilet & Heat Repairs
• Drain Cleaning
• Garbage Disposals Installed
24 Hour Service
Master Lic. #7306
781-849-6184 TF

FALL CLEANUPS
Gutters Cleaned
Snow Shoveling
617-909-3012
lowest prices 12/24

INSTRUCTION

VOICE LESSONS
Private. 1/2 hour or 1 hour. Any age. Learn technique, breathing, posture, diction, projection. Build a repertoire. Read music. Gain confidence. Much more.
Tracy O'Sullivan, B.M., M.M., Post Graduate Diploma/Voice Soprano Soloist, Private Voice Instructor
617-773-5587
tracyos@yahoo.com 12/24

New Puppy? Start right now! Older dog? It's never too late.
Convenient , private lessons. Gift certificates available. Guaranteed results. Gentle dog training 781-738-3160 12/11

ENTERTAINMENT

LIVE! At Your Party-
Murphy's Kitchen
Classic Rock & Roll Band
Reasonably priced. Call now for Holiday Parties! 617-786-7491
visit: www.murphyskitchen.com

EVENTS

QUINCY CRAFT FAIR
Denise Goodrich & Linda Billikas
Thurs, Nov. 20 & 21
2:30-8pm
105 Brook Street
behind Woll. School

PERSONAL

Happy Thanksgiving to all clamdiggers in Quincy from Dick W. Florida 11/20

You're never too old to quit blowing smoke.

American Heart Association
WE'RE FIGHTING FOR YOUR LIFE

SERVICES

IMAGE IMPROVEMENT LANDSCAPING
Fall Cleanups
We Clean It...Trim It...Remove It
No Job Too Big or Too Small
Free Estimates
Fully Insured
617-471-0044
781-740-1500 12/4

SAVE
LeBlanc Fuel, Inc.
P.O. Box 86, Quincy, MA
Discount Prices, QCAP
Senior Discount
Licensed & Insured
Service - Tanks
Boiler - Furnaces
617-774-1877 12/25

YARD WORK CO.
• Lawn Mowing Service
• Three times a month or weekly service
• Expert hedge and bush trimming
• Over 12 years in business
FREE Estimate
Call Bill Fielding
617-471-6124 TF

A & B PLUMBING
Licensed & Insured.
Free Estimates. Boilers, Water Heaters, Repairs.
781-331-2037 11/20

Handyman Available
to do carpentry work, replacement windows, frame & finish, basement, concrete, floors, sidewalks, snowplow, call John 617-669-9347 11/27

DEDE'S CLEANING SERVICE
Honest & Reliable
Call 617-328-9451 12/25

SERVICES

THE TURFMAN CO.
• *LEAF CLEAN-UPS*
• *LAWN MOWING SERVICE*
• *TRIM HEDGES & BUSHES*
• *POWER WASHING*
• *FREE ESTIMATES*
617-328-1221
Toll Free
1-866-TURFMAN 11

DUSTBUSTERS CLEANING SERVICES
"Let Us Bust Your Dust"
For more information call Liz 617-834-2848 11/20

PAINTING AND HANDYMAN SERVICES
Interior & Small Exterior
I Call Fixes It All
Meticulous & Reasonable
David 617-288-6774 12/18

PIANO TUNING
Regulate - Repair - Evaluations
Jack 617-786-8224
781-964-2983
CERTIFIED PIANO TECHNICIAN 12/24

PLASTERING/PAINTING
Good Rates, Good References
Serving Quincy & surrounding communities for 25 years
Small Jobs No Problem
Blue Board Hanging
617-770-1174 cell: 781-964-4213 12/4

Les Young's
Complete Handyman Services
All the Little Things
Carpentry, Painting, Window Repair & Replacement, Bathrooms, Tile Work, Cabinets, etc.
617-328-5855 1/1

LEONE REMODELING
Ceramic Tile, Hardwood Floors, Kitchens & Baths, Finish Carpentry, Deck Renewal, Pressure Washing
"Creative Ideas...Low PRices
Lic & Ins. 617-610-5528 1/22

PAINTING BY PROFESSIONAL
INTERIOR & EXTERIOR
POWER WASHING & CARPENTRY
ALL TYPES OF MAINTENENACE
REASONABLE PRICE
Leave Message
617-773-4761 617-472-7387 12/11

SERVICES

ON CALL LAWN CUTS
Vinyl Siding
Decks & Additions
Gutters Cleaned
Masonry Repairs
Interior & Exterior Painting
Shrubs Trimmed
Yard Clean-up
Senior Citizen Discount
Handyman Repairs
Spring & Fall Cleanups
Call Mike after 6pm
Days: 617-201-1004
Eves: 617-328-7135
Licensed & Insured 11

Your South Shore Headquarters For Appliance Service & Parts For All Major Appliances

hta
hancock tv & appliance
115 Franklin Street
South Quincy • 617-472-1710

JUNK REMOVAL SOLUTIONS
We'll Save You Time & Money!
CLEANOUTS - Basements, Attics, Garages, Yards, Offices
REMOVALS - Appliances, Furniture, Boilers, Water Heaters, Construction Debris
DEMOLITION - Kitchen, Bath, Walls, Sheds, Garages, Fences, Stone Brick Walls
CALL BAY STATE SERVICES FOR A FREE ESTIMATE TODAY! DAN 617-293-1086 11

3D Landscaping & Contracting
We Handle Both Residential and Commercial Accounts
Lawn Maintenance - Mulch - Loam
Yard Clean Ups - Fences - Masonry
Power Washing - Gutter Cleaning - Snow Removal
781-249-0876 - 24 hours service
PO BOX 692063, Quincy, MA 02269
WWW.3-DLANDSCAPING.COM TF

DeFrancesco Construction
Specializing In: **REPLACEMENT WINDOWS**
ROOFING - TRIM - GUTTERS - VINYL SIDING
Call Today for a quick, FREE Estimate or No Hassle Information
617-365-1444
30 Year Guarantee on All Workmanship
Fully Licensed & Insured MA Reg. #101376 11

Final Pick
"Fast, Honest and Affordable"
Commercial & Residential
Fully Insured
John Marchioni
617.251.6242

Demolitions
Bathrooms • Sheds • Kitchens
Garages • Decks • Walks

Cleanouts
Attics • Basements • Garages
Offices • Yards

Removal
Furniture • Rugs • Appliances
Construction Debris • Brick & Stone
TF

Quit Smoking.
WE'RE FIGHTING FOR YOUR LIFE
American Heart Association.

The Quincy Sun

MAIL TO: THE QUINCY SUN, 1372 HANCOCK STREET, QUINCY, MA 02169
PAYABLE IN ADVANCE. Payment must accompany order.

INDEX
- ❑ Services
- ❑ For Sale
- ❑ Autos
- ❑ Boats
- ❑ For Rent
- ❑ Wanted
- ❑ Help Wanted
- ❑ Work Wanted
- ❑ Pets
- ❑ Lost & Found
- ❑ Real Estate
- ❑ Antiques
- ❑ Flea Markets
- ❑ Yard Sales
- ❑ Instruction
- ❑ Day Care
- ❑ Personal
- ❑ Miscellaneous

RATES

1 WEEK ❑ $5.75 for one insertion, up to 20 words, 10¢ for each additional word.

3-7 WEEKS ❑ $5.25 per insertion up to 20 words for 3-7 insertions of the same ad, 10¢ each additional word.

8-12 WEEKS ❑ $4.85 per insertion, up to 20 words, for 8-12 insertions of the same ad 10¢ for each additional word.

13 WEEKS OR MORE ❑ $4.5 5 per insertion, up to 20 words, for 13 or more insertions of the same ad 10¢ for each additional word.

❑ Enclosed is $ _____ for the following ad to run _____ weeks in **The Quincy Sun.**

COPY: _____

_____

_____

_____

_____

NO REFUND WILL BE MADE AT THIS CONTRACT RATE IN THE EVENT OF CANCELLATION.
DEADLINE: MONDAY AT NOON. PLEASE INCLUDE YOUR PHONE NUMBER IN AD.

QMC's Cancer Program Gets 3-Year Approval

Quincy Medical Center has received unconditional three-year approval as a Community Hospital Cancer Program from the American College of Surgeons Commission on Cancer (COC).

During the two-day survey under the COC's new rating system, QMC received the highest possible quality rating and no deficiencies, a distinction shared by less than one/third of all COC-approved programs.

"It is a great honor for the cancer care program at Quincy Medical Center to receive the American College of Surgeons' highest level of approval and the Cancer Care Committee is to be commended," said Dr. Paul Musto, co-chairman to the CCC.

"Quincy Medical Center's oncologists and surgeons have dedicated their lives to providing patients with the best possible cancer care in the community," said Christine Schuster, president and CEO of the hospital.

The medical center's cancer program offers compassionate care and state-of-the-art diagnostic and treatment services.

Presentation To Be Aired Sunday On Ch. 5

Noble Honored By Patriots As Coach Of The Week

Quincy High School football head coach Bob Noble yesterday (Wednesday) was named the New England Patriots' "High School Coach of the Week" as part of the NFL's high school program.

Channel 5 sports anchor Mike Lynch presented Noble with the award and a $1,000 check for the high school football program at Gillette Stadium in Foxboro.

Channel 5 will air the presentation Saturday at 11 a.m. and 7 p.m. on its "Patriots All Access" TV show.

Noble led the Presidents to a 13-10 win over Plymouth North last Friday night at Veterans Memorial Stadium.

The victory earned Quincy (6-1-1) a trip to the Division 3 Super Bowl playoffs scheduled for Dec. 2 and a share of the Atlantic Coast League title, its first league championship in 33 years.

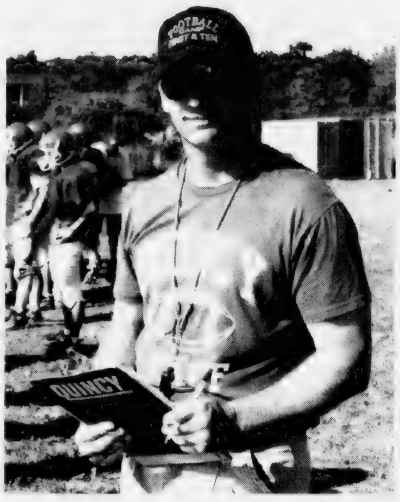

BOB NOBLE

Noble is in his fifth season as head coach.

IRS, DOR Free Workshop For Businesses

The Internal Revenue Service (IRS) and Massachusetts Department of Revenue (DOR), will hold a free workshop, Thursday, December 4, from 10 a.m. to 4 p.m., at the Thomas Crane Public Library, 40 Washington St., Quincy.

The workshop will cover a variety of federal topics such as: different business types, record keeping, tax reporting requirements, and how to bring your business into the electronic age through electronic deposit methods. It will also explain how to get a Federal Employer Identification Number. The Massachusetts DOR will cover state tax reporting requirements, wage issues and other employer related items.

Due to limited space, participants are asked to preregister by e-mailing; the workshop date, name, address, and phone number to Richard Arruda, Massachusetts DOR, at: arrudarm@dor.state.ma.us or call him at 508-678-2844, ext. 37319.

BIG MAN'S WALL RECLINER
SALE $399.99
SAVE $50 on our best selling recliner.
Special order in more than 100 fabrics color choices

THE FURNITURE MARKET
QUINCY
617-773-1953
100 Parking Way Free Parking
Opposite the Registry

South Shore Buick
ALL BRAND NEW 2003'S MUST BE SOLD!!!
3 RENDEZVOUS • 2 REGALS • 1 LESABRE • 4 CENTURYS
SAVE OVER $5000*
On All New 2003 Buicks in Stock
*INCLUDES AARP
BUICK
THE SPIRIT OF AMERICAN STYLE
Brand New 2003 BUICK CENTURY

STK. #296933, #285881
$16,999
2 Others Available at Similar Savings. Includes
2003 BUICK CENTURY
GM Certified USED VEHICLES
Factory Warranty!

STK. #310386, #307246
$11,995
GM CERTIFIED Used Vehicles
3.9% FINANCING AVAILABLE
South Shore Buick
50 Adams Street, Quincy • (617) 770-3300
SALE HOURS:
MON. - THURS 8-8,
FRI 8-6, SAT 9-5
SUNDAYS 12-4
Sale ends 11/30/03

ORECK FACTORY SHOWROOMS
LIMITED TIME!
HURRY...
4 for 1
■ Lightweight — Only 8 lbs.
■ 2 Speed 24 Bar, X-tended Life Motor — lasts twice as long!
■ Carpet to bare floors automatically — no adjusting
ATTN: Allergy Sufferers
Oreck XL™ Professional Air Purifier
Buy 1 Professional Air Purifier, Get Second at Half Price!
NEW
■ Permanent Filter NEVER Needs Replacing
■ Captures & Destroys Bacteria
NOT VALID WITH ANY OTHER OFFER
ask about trading in your old vacuum
Bonus Special $299
The Famous 8 Lb. ORECK Upright
■ Lightweight & Easy To Use
■ Deep Cleans Carpets & Bare Floors
■ Hotel Strength
XL Ultra Plus 3 FREE GIFTS
with any 2 speed upright purchase
5 lb. SUPER COMPACT CANISTER $169 Value - FREE!
CAR VAC $40 Value - FREE!
CORDLESS SPEED IRON® $100 Value - FREE!
5lb. SUPER COMPACT CANISTER
$169 Value - FREE!
■ Strong Enough To Pick Up A 16lb. Bowling Ball™
■ 8 Attachments
■ Weighs 5lbs.
Oreck Floor Care Center
129 Pearl St. Plaza
Braintree
(Between Marshall's & Cambridge Soundworks)
1-888-716-7325
Now open late until 8PM on Thursdays
©2003 Oreck Holdings, LLC. All rights reserved. All used marks, logos, product configurations and registered trademarks are owned and used under the authority of Oreck Holdings, LLC.

*****CAR-RT LOT**B-099
THOMAS CRAN PUBLIC LIBRARY
PO BOX 699164
QUINCY MA 02269-9164

■ 51st Annual Quincy Christmas Parade ■
Pages 3, 16, 17

The Quincy Sun

Historic Quincy's Hometown Weekly Newspaper

VOL. 36 No. 10 | Wednesday, November 26, 2003 | 40¢

10 A.M. Kickoff At Veterans Memorial Stadium

Quincy, North Set For THE GAME

Special Thanksgiving Pre-Game Section Pages 20-23

The Presidents

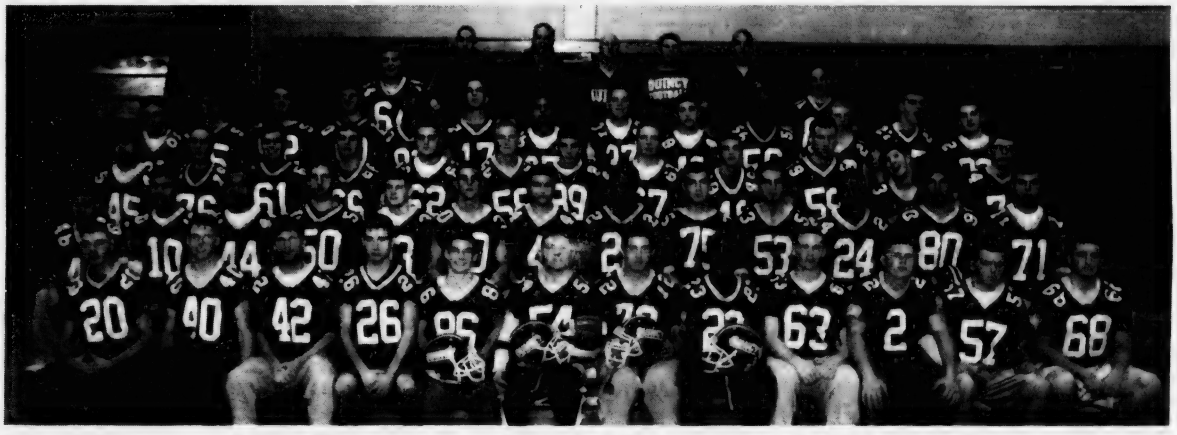

THE PRESIDENTS — Front row, from left: Roger Palermo, Ian Jorgensen, James Hutchins, Angelo Venturin, quad-captains Jon Banks, Steve Ohlson, Ed DeWitt and J.J. Niamkey, Dan Clark, Justin Thorley, Ledion Proto and Scott Pagington. Second row: Yen Troung, Mike Falicone, Jose Ortiz, Marc Hutchins, Alex Scott, Jared Bell, Brian French, Jeff Ruggerio, Dan Davis, Frank McMurrough, Anand Jaggernath, Moses Lynn and Bill Wilkerson. Third row: Jason Thomas, Trevor Vallone, Peter Gilcoine, Tim Randall, Fil Fillippides, Mike Little, Mike Kearney, Steve Cunningham, Kevin French, Chris Pratt, Steve Costigliola and Chris Ramos. Fourth row: Chris Dunn, Mike Neenan, D.J. Andrews, Dan Neenan, Chaz Mungalsingh, Jared Tucker, Everton DeCastro, Matt McLaughlin, Joe Picone, Pat Stroud, Chris Ryan-MacDonald, Shane Burns and Mark Carey. Back row: Chris Kaulhfliech, coach Kevin Carey, head coach Bob Noble, coach Bill Reardon, coach Dan Morrell, coach Scott Pifer and Jonathan Brooks. Missing: Ryan Little, Mark O'Neil, Mike O'Neil, Paul Copson, coach Mark Nutley and coach Mark Randall.

Quincy Sun photos/Robert Noble

The Red Raiders

THE RED RAIDERS — Front row, from left, Ben Kelleher, Chris O'Brien, Kellan Losi, quad-captains Jimmy Burke, Shaun Maloof, Mike Dolbeare and Brandon Neves, Sean McCormack, Tim Sommers and Jake Smith. Second row: Kris Borgendale, Tim Kennedy, Brendan Linnane, Pat O'Donnell, Akil Benjamin, Warren Lee, Alex Tringale, Richie Russo, Domenic Poli and Emmanuel Nunez. Third row: Alex Jorgensen, Nison Wong, Paul Fasoli, Jonathan Griffith, Michael Powers, Dave Djerf, Anthony Black, Stephen Moltmann, Jade Pina and Donny Hayes. Fourth row: Kevin Adams, Michael Regan, Stephen Spring, Carlos Ochoa, Anthony Walsh, Rob Connell and Joni Laze. Back row: equipment manager Joseph Ruscio, assistant coach Peter Chrisom, head coach Tony Green, assistant coach Tony Wolowicz and assistant coach Tom Hanson.

All I Want for Christmas Is . . .

Willow Tree by DEMDACO
CHARLES N. EVELYN
YANKEE CANDLE company
BYERS' CHOICE LTD.
The BOYDS COLLECTION
VERA BRADLEY
Bubble Dreams
The Quincy Afghan
The Cat's Meow Village
Snowbabies
The Best Snowman Selection Around!
Ornaments • Cards • Calendars • Gifts and more! Gift Certificates Available

ABIGAIL'S CROSSING
Gifts & Collectibles
New Location!
1360 Hancock St., Quincy • 617-472-5667
M/T/S 9:30 a.m.-5:30 p.m. • W/Th/F til 8 p.m. • Sunday 11-5:30 p.m.
AbigailsCrossingGifts.com

RUDOLPH ADAMO RAS SALON & SPA

RELAX.
ENJOY THE
HOLIDAYS

QUINCY
617.984.1500
COHASSET
781.383.1550

10% OFF GIFT CARDS WITH THIS COUPON

Margin Changes From 26 to 25

Recount Confirms Gardner In Ward 6, 4th Woman Councillor

A recount has officially cleared the way for Alicia Gardner to take the Ward 6 seat in January as Quincy's first woman city councillor in a decade.

The four-hour recount by hand conducted by City Clerk Joseph Shea and the Board of Voter Registrars changed the final outcome by just one vote.

Results election night Nov. 4 gave Gardner a 26-vote victory margin over Brian McNamee.

In the recount Gardner picked up two votes and McNamee three, shaving the margin by one vote to 25.

The final vote was 1,742 to 1,717.

Shea said the recount cost about $4,500 because it was held on a city hall working day. The cost, he said, would have been about $7,000 if held on a Saturday.

McNamee filed for the recount at the request of his campaign supporters because of the closeness of the vote and the fact there were 143 blanks cast.

"It was accurate, it was fact and it went smoothly," said Gardner, who also filed for the recount after McNamee did to protect her interests.

"The process works and I'm just thrilled. I look forward to working on the council in January."

ALICIA GARDNER

Gardner said she would have "seriously considered" calling for a recount if the 26-vote margin had been reversed in favor of McNamee.

"It is something I would have seriously considered," she said. "You work very hard and come that close and I don't begrudge that at all."

McNamee told The Sun:

"The recount was something that was asked by the volunteers and those people that supported the campaign. They deserved to know whether those blanks were, in fact, blanks.

"The recount afforded them the opportunity to reach a comfort level with that. The recount lays to rest any future conjecture about blanks. It brings closure to the election process. We stand behind the voters' will. It's clear the voters wanted Alicia and we wish her the best. We respect the will of the voter.

"Blind ambition is unbecoming of a politician. The voters have indicated some interest in the McNamee candidacy but it's not quite there. We will have to see what develops."

Gardner will succeed Joseph Newton who decided not to seek re-election and then later unsuccessfully challenged Mayor William Phelan.

Gardner will be only the fourth woman councillor in the city's history, and the second to hold the Ward 6 seat.

Edna Austin was the first woman councillor elected in 1943 and served 15 years at-large under both Plan A and Plan E city charters.

Joanne Condon Walsh was the second, winning the Ward 6 seat in 1978.

The last elected before Gardner was Patricia Toland, a close friend, for whom Gardner campaigned. After serving in the school committee, Toland was elected to an at-large seat in 1981 and re-elected to five terms. She served as council president in 1988-89, the only woman ever to hold that post. She left the council in 1993 to become assistant city clerk. She died in 1994.

Gardner, a Squantum resident, is constituents serve aide to Sen. Michael Morrissey.

Lock in a great price for heating oil this winter and make your fuel bills more 'bearable'!!

CHOOSE YOUR PLAN EARLY!

These programs WILL meet your demands!

☐ FIXED PRICE PROGRAM @ $1.24 p/gal
☐ CAP PRICE PROGRAM @ $1.32 p/gal

Call 617-786-9300 Today!

East Coast Petroleum
235 Atlantic Street
North Quincy, MA 02171-1648
www.eastcoastpetroleum.com
e-mail: sales@eastcoastpetroleum.com

MOC Massachusetts Oil Council
MasterCard VISA AMERICAN EXPRESS DISCOVER

Starts 12:30 p.m. At School And Elm Streets

90 Units In 51st Christmas Parade Sunday

The 51st annual Quincy Christmas Festival with nearly 90 units, including the Shriners Fire Brigade and Santa himself, will kick off Sunday at 12:30 p.m.

The three-mile parade will begin at Elm and School Streets in Quincy Center and proceed North along Hancock St. to East and West Squantum Streets at North Quincy High School.

The parade committee had not confirmed selection of the grand marshal for the parade at The Quincy Sun's press time.

Rain date for the parade is Sunday, Dec. 7 at 12:30 p.m.

Among the near 90 units will be 20 marching bands, 19 floats, 15 color guards, other bands and specialty units.

Mayor William Phelan, along with former mayors James Sheets and Arthur Tobin, are scheduled to march in the parade.

Ronald McDonald and the Hallamore Clydesdale horses will make return appearances.

There will also be a fleet of antique automobiles.

This year's theme is "Let There Be Peace On Earth," submitted by Joan F. Ross of Quincy and Loraley M. Griffen of Braintree in a contest and selected by judges as the winning entry. They will ride in the parade.

Winners of the elementary school poster contest will ride in the parade.

Other Christmas Parade And Festival Stories On Pages 16, 17

General Chairman George White is the parade coordinator, along with assistance from Jack Nigro, Paul Kennedy and Dave Murphy.

High school bands include: David Prouty, Immaculate Heart of Mary, Douglas, New Bedford Sr., Weymouth, Bishop Hendricken, Pittsfield, New Bedford Jr., North Quincy/Quincy combined, East Bridgewater, Holbrook, Southbridge.

Other bands are: Boston City Club Band, 103rd Electrician Fife and Drum Band, Crann Tara Pipe Band, Boston Police Gaelic Bagpipe Band, Canton Legion Post, Waltham Post Band.

Color Guards: 2nd Marine Division Veterans, Ladies State VFW District 5, Morrisette Post 294 American Legion, State Sons of the American Legion, Houghs Neck American Legion 380, State Police Color Guard, Massachusetts Institute of Technology Police Department, Norfolk County Sheriff's Office, American Legion State Commander, Quincy Fire Department, Quincy Police Department, Silver Dolphin Drill Team, Plymouth American Legion Post, Cambridge Police Color Guard, Dedham Legion Post, William E. Carter Post.

Entered Floats include: Quincy Park Department, Jack Conway Company Inc., Eastern Bank, North Quincy High School, Quincy Youth Hockey, Concert in the Park Gazebo, Santa Float, Quincy Partnership, Citizens Bank, Woodward School, Quincy College, Well Street Drowned Hogs, Koch Club, Asian Float & Dragon, Harvey Salt Water Fishing Club, Bare Cove Fire Museum, South Savings Bank, Good Shepherd Lutheran Church, Quincy Public Schools Robotic Float.

Other Attractions: Rick Cobban on stilts, costume characters, Toys for Tots vehicle, DARE vehicle with McGruff the Crime Dog, QHS/NQHS beauty queens, and the Shriners Clown Organization.

The Christmas Parade Route

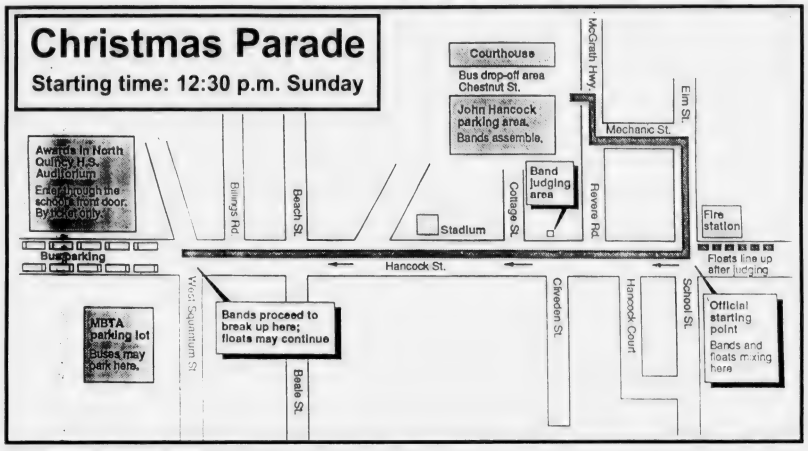

Santa's Mailbox At City Hall Plaza

Santa's Mail Box will be placed at Constitution Common in City Hall Plaza, Friday.

Children writing letters to Santa may drop them in the mail box and they will be forwarded to Santa's North Pole address.

ORECK FACTORY SHOWROOMS
LIMITED TIME!
HURRY...
ATTN: Allergy Sufferers
4 for 1
Lightweight — Only 8 lbs.
2 Speed 24 Amp. X-tended Life Motor — lasts twice as long!
Carpet to bare floors automatically — no adjusting
Oreck XL™ Professional Air Purifier
Buy 1 Professional Air Purifier, Get Second at Half Price!
NEW
Permanent Filter NEVER Needs Replacing
Captures & Destroys Bacteria
NOT VALID WITH ANY OTHER OFFER
ask about trading in your old vacuum
Bonus Special
$299
The Famous 8 Lb. ORECK Upright
Lightweight & Easy To Use
Deep Cleans Carpets & Bare Floors
Hotel Strength
XL Ultra Plus 3 FREE GIFTS
with any 2 speed upright purchase
5 lb. SUPER COMPACT CANISTER $169 Value - FREE!
CAR VAC $40 Value - FREE!
CORDLESS SPEED IRON® $100 Value - FREE!
NOT VALID WITH ANY OTHER OFFER
5lb. SUPER COMPACT CANISTER
$169 Value - FREE!
Strong Enough To Pick Up A 16lb. Bowling Ball*
8 Attachments
Weighs 5lbs
Oreck Floor Care Center
129 Pearl St. Plaza
Braintree
(Between Marshall's & Cambridge Soundworks)
1-888-716-7325
Now open late until 8PM on Thursdays
2003 Oreck Holdings, LLC. All rights reserved. All word marks, logos, product configurations and registered trademarks are owned and used under the authority of Oreck Holdings, LLC.

And now Fleet is going to disappear.

Since you're being forced to change, shouldn't **you** be the one to pick your next bank?

Have mergers forced you to change banks and bank accounts more times than you can count? Have you finally had enough? You do have a choice! At Colonial Federal, you get all the big-bank services without the high fees and service hassles. And since we're an independent mutual bank, you're safe from a stock takeover here. Our free checking account gives you unlimited free check-writing with no monthly fee, your first order of checks free, a free ATM/debit card with SUM℠ access, free online banking and more. And we'll help you make the switch. Big banks just keep getting bigger. Is that what you want? No? Come see us, call 617-471-0750 or check us out online at colonialfed.com.

COLONIAL FEDERAL SAVINGS BANK
"Your neighborhood bank!"

QUINCY: 15 Beach Street 617-471-0750 • 1000 Southern Artery (Residents only) 617-479-1430
HOLBROOK: 802 South Franklin Street 781-767-1776
EAST WEYMOUTH: Middle & Washington Streets 781-331-1776 • www.colonialfed.com

EQUAL HOUSING LENDER
Insured FDIC

The Quincy Sun

USPS 453-060
Published weekly on Thursday by
The Quincy Sun Publishing Co., Inc.
1372 Hancock St., Quincy, MA 02169
Henry W. Bosworth, Jr., *Publisher*
Robert H. Bosworth, *Editor*
40c per copy $18.00 per year by mail in Quincy
$27.00 per year by mail outside Quincy $27.00 out of state
Telephone 617-471-3100 471-3101 471-3102
Periodicals postage paid at Boston, MA
Postmaster Send address change to
The Quincy Sun, 1372 Hancock St., Quincy MA 02169

The Quincy Sun assumes no financial responsibility for typographical errors in advertisements but will reprint that part of an advertisement in which the typographical

Moments in time

THE HISTORY CHANNEL

• On **Nov. 28, 1582,** William Shakespeare, 18, and Anne Hathaway, 26, pay a 40-pound bond for their marriage license in Stratford-upon-Avon. Six months later, Anne gives birth to their daughter, Susanna, and two years later, to twins. Little is known about Shakespeare's early life.

• On **Nov. 26, 1922,** in Egypt's Valley of the Kings, British archaeologists Howard Carter and Lord Carnarvon become the first souls to enter King Tutankhamen's tomb in more than 3,000 years. Inside was a collection of several thousand priceless objects, including a gold coffin containing the mummy of the teenage king.

• On **Nov. 27, 1940,** Lee Yuen Kam, later known as Bruce Lee, is born in San Francisco. After graduating from the University of Washington, Lee starred in numerous martial-arts films, many of which were filmed in Hong Kong.

• On **Nov. 29, 1947,** despite strong Arab opposition, the United Nations votes for the partition of Palestine and the creation of an independent Jewish state.

• On **Nov. 24, 1951,** the Broadway play "Gigi" opens, based on the novel by French writer Colette. Colette herself insisted that little-known actress Audrey Hepburn play the lead. The show brought Hepburn enormous attention, leading to her film debut in "Roman Holiday."

• On **Nov. 30, 1993,** President Bill Clinton signs into law the Brady handgun-control bill, which requires a prospective handgun buyer to wait five business days while authorities run a background check.

• On **Nov. 25, 1996,** buoyed by booming confidence in the dollar, as well as dwindling interest rates on U.S. Treasury Bonds, the Dow charges past the magic 6,500 point for the first time in history.

© 2003 King Features Synd., Inc.

QUINCY ANIMAL SHELTER

56 Broad Street, Quincy • 617-376-1349

quincyanimalshelter.org • qasadopt@aol.com

ADOPTION HOURS

THURSDAYS 5:30 - 8:30 pm; SATURDAYS 10 am - 4 pm
SUNDAYS 11am - 2 PM or by appointment
www.quincyanimalshelter.org

Adoption fees include initial vaccinations and Spay/Neuter as needed. 100% volunteer run, new volunteers always needed.

FOR LOST or FOUND ANIMALS call
CITY OF QUINCY ANIMAL CONTROL at 617-376-1364.

DOGS Available for Adoption

CLYDE 1 1-2 y.o. Pit mix, male. Loves longs walks on the beach and to play ball. Would do great in an adult home as an only pet.

JERSEY: 1 y.o. black and tan female Shepherd/Pit mix, good with children and other dogs. A little shy and scared at shelter.

SAVANNAH: 6-7 yrs. old, American Bulldog Mastiff mix. Sweet, walks very nicely on leash, house broken.

AVAILABLE CATS

TREVOR - "Take me home."
GAHNI - Tiger cat, loves to sit in a sunny window.
HONEY - Big orange Tiger cat who needs love.
FRAN, GEORGE and JOHN - A special adoption.
CLARENCE - Big fluffy orange/beige cat.
JAROD - Sleek, all black cat.
EVIE - White with black markings.
CHRYSTAL - All white cat.
TUCKER - Tiger cat.
ROMEO: 5 y.o. all black neutered male, DSH, FIV+. Brought to VCA by a Good Samaritan because he had hurt his leg.
MIDNIGHT: 1 y.o. DMH black spayed female. Good around other cats, affectionate, playful, very active, litter box trained.
QUINCEY: 1 y.o. DMH tiger spayed female. Was abandoned in a crate outside the shelter.
BRYCE: 4 y.o. DSH black and white neutered male. Good with other cats, litter box trained. Not good around dogs.
DEIDRE: DMH black and white spayed female. Litter box trained, tad on the shy side. Needs some patience, quiet place.
JENNA: 9 y.o. black female, DSH. Good with other cats.
BINNEY: 2 y.o. black and white DSH with black stripe down center of face. Good with other cats.
Call for KITTENS available on Saturdays: 617-376-1349.

Sunbeams

By Henry Bosworth

Three New Lawyers

Quincy will soon have three new Quincy lawyers — three familiar faces and names.

Christine Cedrone, Bryan Connolly and Joseph Keegan have all passed the Massachusetts Bar exam and will be

CEDRONE

CONNOLLY

KEEGAN

sworn in at ceremonies next month in Boston's historic Faneuil Hall.

Cedrone, vice chairwoman of the School Committee, is a graduate of the New England School of Law and presently a para-legal in the Quincy law firm of Thomas Williams. She will be leaving the school committee at the end of the year, deciding not to seek a third term.

Connolly, who is stepping down from the Ward 4 city council seat after one term, is a graduate of Boston College Law School. And is associated with Piper Rudnick, a law firm with offices nationwide, including Boston.

Keegan, a Quincy police officer, is a graduate of New England School of Law and an Army veteran of Desert Shield and Desert Storm.

He made his political debut this year winning one of the two nominations in a field of five candidates for the Ward 1 council seat but losing in the final election to former councillor Leo Kelly.

Keegan is still on disability leave from the police department with a back injury suffered last Dec. 6 while rescuing a drowning woman being swept into Quincy Bay from Black's Creek. Doctors have not indicated when he will be able to return to duty.

❑

SPEAKING OF LAWYERS, George Burke will be going to his 60th consecutive Quincy-North game Thanksgiving morning. And wonders if any other Quincy or North fan can top that.

BURKE

Burke started the streak in 1944 in his first year at then Central Junior High School and hasn't missed one since.

He was on the Quincy jayvees team in 1947 and the late Coach Munroe MacLean told him a few days before to dress for the game.

And George likes to tell the rest of the story on himself:

"I was the only guy on the Quincy team with a black helmet. Imagine a Quincy player with a black helmet in a game against North. They didn't have a helmet that fit me. So, my mother went out to buy one for me. She couldn't find a blue one, so she bought a black one. That maybe why I didn't get into the game."

Across the field was North Quincy, a team with black helmets.

Burke went out for the baseball team but couldn't get a cap to fit him. They didn't have the flexible adjustments back then.

So, he gave up baseball and football and turned to basketball. "There was no problem there," he muses. "No hats on the basketball team."

And he went on to become a basketball star at UMass/Amherst where his number 32 was retired twice.

Once for him and once for Julius Erving. Both had worn the number.

George has been a generous benefactor to his alma mater where the Sports Hall of Fame was named in his honor.

That black helmet started it all.

❑

A READER, Jim Bryson of Squantum, takes a little issue with the recent column on our pet peeves.

Especially the one about "the pollster who wants to know who you're going to vote for."

Bryson dropped us a note expressing his feelings:

"I was surprised to read that you included pollsters (i.e. campaign workers) in your list of pet peeves. I can understand the annoyance created by an ill-timed phone call, but I don't believe it's fair to cast these workers into the same group that includes drivers who operate their cars on the brink of vehicular homicide and those who inappropriately park in the reserved spaces for the physically challenged.

"I share your feelings about those who behave disrespectfully towards our nation's flag and national anthem, but I also believe that free elections with active participation serve as an essential foundation for those symbols.

"Campaign workers serve their candidate, but they also serve their community by contributing to an active election process. I admit to being one of those callers with whom you have a pet peeve. I apologize if my call to you or others was ill-timed, but I don't apologize for making the call.

"Printing your pollster pet peeve didn't help residents increase their appreciation for the election process. We should shift our focus from the annoyance of a momentary interruption to the bigger problem of improving voter participation. Therefore, I offer a replacement for your pollster pet peeve with a pet peeve we all should share: Important local elections with only 35 percent participation."

Jim, I'm still not going to tell a pollster who I am going to vote for. That's my business. But I agree with you that 35 percent voter turnouts qualify for a pet peeve rating.

In the city election earlier this month the turnout was 35.20 percent. There were 52,684 eligible registered voters. Only 18,545 actually voted. That means 34,139 stayed home.

A pretty sad peeve.

❑

AND A NOTE from Jean Patten, NQHS alumnus now living in Palm Beach Gardens, Fla.:

"I know I've written about the great Scenes of Yesterday, Tom Galvin's nostalgia — also how much we enjoy the Sunbeams and the Years of Events. Now I have another favorite.

MARIE

"Please extend to Marie D'Olimpio my thanks for all the great recipes. My favorite is her Quick Lamb Stew, published in June. I've made it several times and it satisfies my craving for lamb.

"A tiny lamb roast, about two pounds, was $13.92, in our supermarket last week: Over the years I've wanted to find a perfect lamb stew recipe and this is it!

"Keep those Quincy Suns a-coming!"

❑

MILESTONE: Former newspaperman Ed Spargo will mark his 96th birthday Thanksgiving Day — a young 96th.

SPARGO

Ed, who lives in Wollaston, is known nation-wide as Quincy's Ambassador of Good Health. For years he has been distributing at his own expense literature on good health.

And, he obviously, practices what he preaches.

Happy birthday, kid.

WHAT'S OPEN WHAT'S CLOSED

On Thanksgiving Day
Thursday, November 27

Retail stores, supermarkets **closed**.
Liquor stores **closed**.
Taverns, bars **open**.
Banks **closed**.
Stock market **closed**.
State, county, municipal offices **closed**.
Schools **closed**.
No mail delivery.

Scenes From Yesterday

THIS IS A 1920'S postcard view of the old National Sailor's Home that was located near the junction of Fenno and Kendall Streets in Wollaston. The rest home was opened shortly after the Civil War and served indigent US Navy veterans for over 50 years. After its demise the home was demolished in 1931 and the Model Homes company of Boston developed the site into the Beechwood Knoll neighborhood.

From the Collection of Tom Galvin

Readers Forum

Aviston, Ill., Fourth-Graders Seeking Information About Quincy

(The following letter is from students in a fourth-grade class at the Aviston Elementary school in Aviston, Ill. They would like to seek information about Quincy and Massachusetts.)

Dear Editor,

The fourth grade at Aviston Elementary, located in southern Illinois, is learning about the United States and the different environments, climates, resources and highlights found in each region. The kids in the class think it would be fun to receive postcards, souvenirs, resources, or any information about our great country from each of the 50 states.

We hope that people who read this letter will be interested in mailing our class items pertaining to their state.

Our address: Mrs. Kuper's 4th Grade, Aviston Elementary, 350 South Hull St., Aviston, Illinois 62216.

A sincere "thank you" to anyone who is able to contribute! We appreciate the excitement you will add to our learning experience.

Learn To Live Together As Brothers

In America, Armistice Day (Veterans Day) is celebrated at the beginning and Thanksgiving at the end of November. These two festivals are related not only by proximity of celebration, but also thematically.

United Americans plead with God to give repose to those who have gave their lives to their country as well as to protect the living from all calamity. War, apart from disease, is the greatest calamity for all mankind.

Armistice Day, that we celebrated on Nov. 11, took place almost 100 years ago. We prayed to God on Armistice Day and will pray on Thanksgiving Day again, to grant us a very badly needed contemporary Armistice Day with all our enemies, not matter who they might be and no matter where they might be. Such an Armistice would stop not only the extermination of our enemies by us, but would also stop our extermination by our enemies.

I would like all "My fellow citizens of the world" to love America as the most patriotic "My fellow Americans." To achieve that I would like once more to offer to my President, President George W. Bush, this Political Compass: "Glory to God in the Highest, Peace on Earth, Good will towards men."

I think that it would be also useful for all of us, if we remembered Dr. Martin Luther King's warning: "If we don't learn to live together as brothers, we would surely perish together as fools."

Michael Jovanovic
Town Hill Street

SUBSCRIPTION FORM

FILL OUT THIS SUBSCRIPTION BLANK AND MAIL TO

The Quincy Sun

1372 HANCOCK STREET, QUINCY, MA 02169

NAME _____

STREET _____

CITY _____ STATE _____ ZIP _____

CHECK ONE BOX IN EACH COLUMN

[ ] 1 YEAR IN QUINCY $18.00

[ ] 1 YEAR OUTSIDE QUINCY $22.00 [ ] CHECK ENCLOSED

[ ] 1 YEAR OUT OF STATE $27.00

Quincy's Yesterdays

Thanksgiving Dinner At The 'Right' Price

This Week
1943
60 Years Ago

The Thanksgiving dinner at the Howard Johnson's Restaurant in the Granite Trust Building Quincy featured:

Fresh fruit cup, cream of celery soup with croutons, roast stuffed young turkey, giblet gravy, cranberry sauce, baked potato, hearts of lettuce with French dressing, sweet mixed pickles, hot rolls and butter, mince pie, coffee, Tokay grapes, apple cider, mixed nuts and after dinner mints.

All that for $2.25.

CURB SOUGHT ON DRINKING

Drinking, particularly among teenagers and war workers, captured the attention of official Quincy.

The Council for Alcohol Education called on the city to reduce the number of liquor licenses available and control the hours of sales.

"Some bars in Quincy are open 110 hours a week," Mayor Charles A. Ross was told, and the easy access to intoxicating beverages "impairs the efficiency of war workers."

Meanwhile, Capt. George W. Fallon, head of the Quincy Police Criminal Investigation Bureau, promised swift prosecution of bartenders and cafe owners who sell liquor to minors.

Teenagers who falsify their ages to obtain alcoholic beverages also faced court action.

"There is all-together too much drinking and drunkenness in Quincy among teenaged boys," said Capt. Fallon.

LEBANESE PROTEST

Peter S. Antoon, president of the Quincy Sons of Lebanon, wired Secretary of State Cordell Hull and Sen. David I. Walsh (D-Mass) to protest "hasty and oppressive measures on the part of the French military authorities" in Lebanon.

QUINCY-ISMS

The family of Lt. Arthur L. Pearson of 64 Highland Rd., Merrymount, who was reported missing when his ship was sent in the Mediterranean Nov. 6, were notified that he was alive and well. . . Sen. John D. Mackay (R-Quincy) was named to chair a special recess commission to study racial and religious discrimination in employment. . . Ann's Diner, specializing in steaks and sandwiches, opened under new management at the corner of Chubbuck and South Sts., Quincy Point. . . Cecil Kilrain passed to player-coach Ernie Cislaghi for two touchdowns as the Fore River Apprentices defeated the Pawtucket Steamrollers 15-0 for their 10th straight win. . . The destroyer escort USS DeLong was launched at Fore River shipyard. . . Turkeys were 50 cents a pound and Eight O'Clock Coffee three pounds for 59 cents at A&P Stores. . . Marie Josephine Liset, daughter of Mr. and Mrs. A. Nelson Liset of 128 Shore Ave., Merrymount, was commissioned an ensign in the Spars at the Coast Guard Academy in New London, Conn. . . The Norfolk Iron Co., 33 Newport Ave., North Quincy, was seeking inexperienced shipfitters' helpers to start at 80 cents an hour. . . Mayor Ross told a meeting on post-war planning that such projects should include a new city hall. . . Irving Berlin's "This is the Army," starring George Murphy, Joan Leslie and Lt. Ronald Reagan, was playing at the Wollaston Theater. . . Peanuts were three pounds for 75 cents at The Peanut Store, 1442 Hancock St. . . .Former City Councillor William J. MacLeod, 75, a well-known granite manufacturer, died at his home, 18 Bennington St., South Quincy. . . The Rev. Victor V. Sawyer of the Wollaston Methodist Church, preached at the 8 p.m. service at Ahavath Achim Synagogue, 139 School St. . . Two out of the three Quincy draft boards said they will start taking pre-Pearl Harbor fathers in "material numbers" to meet the November quota. . . A farewell party was held at the home of Mr. and Mrs. Fred Murch of Huckins Ave., Squantum, for John Moody on the eve of his departure for Army duty. . . Rib lamb chops were 35 cents a pound and five brown points at Foy's Markets, 1177 Hancock St. and Franklin and Water Sts., South Quincy.

Arts & Entertainment

Marie's Kitchen

BY MARIE D'OLIMPIO

Thanksgiving Day Dressings

I had what you would call a "dry run" last Sunday when I cooked a Thanksgiving dinner for our daughter Ann Marie and son-on-olaw Dave and their extended family. Sometimes when a family grows to such capacity, there is more than one way to celebrate a holiday.

Anyway, because some like a stuffing with the giblets (as my husband does), and some like plain stuffing I ended up making two kinds with two large frying pans sizzling away on the stove.

The first stuffing with the giblet is as follows:

GIBLET STUFFING

Giblets from turkey cut in small pieces.
8 ounces of ground beef
5 slices of bread (soaked and squeezed)
4 cups of stuffing mix . (I used Pepperidge Farms)
1/4 cup white wine
1 small onion (cut up)
1 large stalk celery (minced)
oil for sautéing
1-2 tablespoons Bell's 'Seasoning

In a frying pan, saute the onion and celery. Add the giblets and the ground beef and cook until giblets are done. You may have to add a bit of water or chicken broth as I did when you add the rest of the ingredients if mixture is too dry. Otherwise take the heat off and blend until mixture is done.

This giblet stuffing wasn't the one I stuffed the turkey with, but instead cooked it in a casserole dish in a 350 degree oven for one hour.

I first pre- heated the oven to 425 degrees and then when I place the turkey in the oven I lower the temperature to 350 degrees.

The recipe for the other stuffing is as follows:

SAUSAGE AND BEEF STUFFING

2 sausages (peel off the skin) or 8 ounces of ground pork.
8 ounces of ground beef
6 slices of bread soaked and squeezed
5-6 cups stuffing mix
1/4 cup white wine (optional)
1 tablespoon Bell's Seasoning
1 small onion (cut up)
1 large stalk celery (minced)
oil for sautéing
about a cup of chicken broth

In a frying pan, sauté the onion and celery. Add the sausage meat the beef and the wine until cooked. On low heat, add all the other ingredients until blended

Since I prepared this the day before, it cooled overnight in the refrigerator before I stuffed the turkey. Always make sure the stuffing is completely cool before stuffing. I notice that when roasting a stuffed turkey that when the popper comes out I always allow another half hour before I remove the turkey from the oven.

On Thanksgiving Day I won't have to cook another turkey because we have been invited to our daughter Sue and son-in -law Anthony's home for Thanksgiving!

PS. Every recipe I give to all of you can be varied because when I prepare these foods, I don't always measure exactly, but the ingredients are all the same. *Happy Thanksgiving!*

Quincy-Born Author Tells Tale Of Old Houghs Neck

If you called James Green of Swampscott "a Renaissance Man," you'd be right.

A native of Houghs Neck, he has a doctorate in international relations, has written articles on clamdigging and once finished third in the Boston Marathon.

The 70-year-old Green will be at the Thomas Crane Public Library Sunday, Dec. 14 at 2 p.m. to talk about his first novel, "Hangman: A Tale of the Boston Harbor Islands," a story set in Quincy.

The program is free and open to the public.

"Hangman" is the story of Michael Farrell, who immigrates to the Mass Bay Colony in the 18th century and settles in Houghs Neck among the fishermen.

The conflict between the Puritan leadership and the defiant fisherfolk reaches a climax when gold coins are found on the Boston Harbor Islands.

In the resultant wave of disorder, Farrell becomes a target of the Puritans' revenge.

JAMES GREEN, author of 'Hangman: A Tale of the Boston Harbor Islands' set in Quincy, enjoys the seashore with two of his children, Meredith (left) and Tara.

Green, the author, grew up in Houghs Neck, one of eight children of a fruit and vegetable vender. He worked as a clamdigger in his teen years.

He has a Ph D in international relations from American University, a master's in government from UMass-Amherst, and a bachelor's in political science from California-Berkeley.

He used a master's in teaching from Boston State to teach history in Beverly, Saugus and Salem and political science at Holy Cross.

Through it all, Green found time to run 22 Boston Marathons, finishing third in 1960, and making the Olympic track team as first alternate in 1960 and 1964.

Right now he's working on his second novel, also set in Quincy, this time in the mid-19th century.

Registration Begins Dec. 1 For Kids Programs At Crane Library

Registration begins Dec. 1 for the following programs that will take place throughout the month at the Thomas Crane Public Library.

Registration is open to Quincy residents only. For more information call the library at 617-376-2411.

December's **Saturday Fun for Little Ones** program will be Gymboree on the Go. Due to the active nature of these programs Gymboree instructor Sam Cox will present two sessions, one at 10:30 a.m. for ages 6-24 months and one at 11:30 a.m. for ages 2-4. The program date is Saturday, Dec. 27. This program is sponsored by the Friends of the Thomas Crane Public Library.

Also in December **Mad Science of Greater Boston** presents Stunt Planes and Gliders. Celebrate 100 years of powered flight by learning the basics of flight and aerodynamics. Then you will use your knowledge to build your own stunt planes and gliders including the mind-boggling football plane and awesome loop-flying stunt plane.

Program date: Saturday, Dec. 20 at 10 a.m. for ages 7 and up and 11:15 a.m. for ages 4-6. Both programs are sponsored by the Friends of the Thomas Crane Library and an LSTA grant from the Massachusetts Board of Library Commissioners.

NQHS '88 Class Reunion Cruise Friday

The North Quincy High School Class of 1988 will hold its 15th year reunion cruise Friday, Nov. 28, from 7 p.m. to 12 midnight aboard the Boston Harbor Cruise's Frederick Nolan Jr.

A cash bar aboard the boat will open at 7 p.m. and the craft will depart from the pier to the left of the Waterworks at Marina Bay promptly at 7:30 p.m.

Tickets are $45 in advance and $50 at the door.

For more information contact any of the following: Melissa Holt at 617-469-0403, or Brenda Crowley (Warren) at 781-848-9897, or Mike Schmidt at 781-826-7266 or Paul Nimeskern at 781-924-1475.

BRIDAL DIRECTORY

FLORISTS

FLOWERS by HELEN
367 BILLINGS ROAD
WOLLASTON, MASSACHUSETTS 02170
Flowers For All Occasions — Specializing in Weddings
617-471-3772
Certified Wedding Consultants

Quint's House of Flowers
Family Owned & Operated since 1919
761 SO. ARTERY, QUINCY
617-773-7620

JEWELRY

L.COLSON Fine Jewelry
Quality and Integrity a Tradition
The Coletti Family: Al - Dave - Mark
795 HANCOCK ST., (Hancock & Clay Sts.) 617-786-7942
Handicapped Accessible

JUSTICE OF THE PEACE

DENIS F. TARDO
JUSTICE OF THE PEACE
617-905-7254

RELIGIOUS ITEMS

Unity Candles — Rosary Beads
RELIGIOUS ARTICLES — CREEDS CROSSING — BOOKS • GIFTS MUSIC • BIBLES
25 BEALE STREET
Mon - Sat 9:30am -6:30pm
WOLLASTON
(617) 471-0990

VIDEO

Wedding and Event Video
• DIGITAL QUALITY
• AFFORDABLE RATES
• CALL NOW FOR BOOKING
MIKE HUARD VIDEOGRAPHY
781-331-1424
www.mikehuard.com

2003 St. Ann's School
CHRISTMAS FAIR
Saturday, Nov. 29, 2003
10am-4pm
St. Ann's School Hall, Wollaston
Gift Baskets Galore • Many Crafters Raffles • White Elephant
Silent Auction 10am-2pm
Games & Children's Workshop
Food & Fun For Everyone!
Admission $1 - under 14 FREE!

MEAT RAFFLE
EVERY SATURDAY AT 1PM
QUINCY LODGE OF ELKS
254 QUARRY STREET
OPEN TO THE PUBLIC
21 YEARS AND OLDER
• 7 TRAYS OF ASSORTED MEATS
• 7 SECOND PRIZES
• 7 DOOR PRIZES
• 2 MONEY TRAYS
• 1 COMEBACK PRIZE
FREE REFRESHMENTS

SOCIAL

Patricia Lydon Wed To Joseph Lencki, III

A reception at the Tirrell Room followed the recent wedding of Patricia Lydon and Joseph Lencki, III, both of Marshfield. The Hon. Paul Chernoff performed the ceremony.

The bride is the daughter of Mr. and Mrs. William Shaw of Freetown. The groom is the son of Mr. and Mrs. Joseph Lencki, Jr. of Quincy.

Lisa Egan served as Maid of Honor. Bridesmaids were Kathryn Lencki, sister of the groom, Kahra Lutkiewicz and Marianne Gorham.

James Lencki was his brother's Best Man. Ushers were Michael Lencki, another brother, Kevin Nichol, Jason MacIssac and Brendan Gibbons.

The bride is a Case Specialist at the Norfolk Superior Court.

The groom is a graduate of Quincy High School and is a police officer in Quincy.

After a wedding trip to San Francisco and Hawaii, the couple are living in Marshfield.

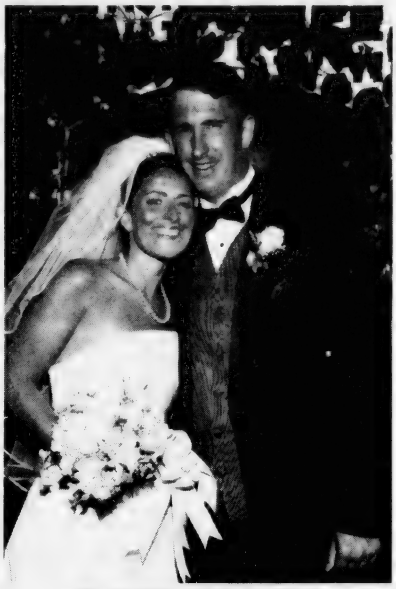

MR. and MRS. JOSEPH LENCKI, III
(Pagar Studios)

Officials, Former Students Help Esther Gizzarella Celebrate Her '100th'

About 100 people bearing flowers and plants showed up at the William Rice Eventide Home Sunday to help Esther Gizzarelli celebrate her 100th birthday.

She was born in Brockton, Nov. 17, 1903, when Teddy Roosevelt was president and taught at Quincy's former Central Junior High School for 43 years before her retirement in 1969.

Former Mayor James Sheets turned up at the party with a bouquet of flowers and Ward 5 City Councillor Doug Gutro came with a birthday proclamation from the city.

But many of well-wishers were Ms. Gizzarelli's old students who recalled with her the days they shared at Central and regaled each other with remembered stories.

After her retirement from the Quincy schools, she became a visiting nurse and many of the celebrants that gathered with her at the Rice Home were her friends from those days.

The birthday party, which lasted a couple of hours, was organized by Mary Cuthbert, a friend from the VNA days.

ESTHER GIZZARELLI and one of her old students from Central Junior High School, former chief assessor Elmer "Mike" Fagerlund, recall the old days at Central during Ms. Gizzarelli's 100th birthday party at the Rice Eventide Home.

Christmas Celebration At Germantown Center

Germantown Neighborhood Center will present a special Christmas Celebration featuring a performance by Snug Harbor School students and a catered dinner Friday, Dec. 12. from 3 to 5 p.m. at O'Brien Towers, 73 Bicknell St.

Music will be provided by Ray Papile, dinner by Encore Catering and there will be desserts, raffles, food, dance and gifts. Reserve a seat by calling 617-376-1384.

The event is sponsored by Dist. Atty. William Keating, the South Shore YMCA. the Community Development Block Grant, the Quincy Housing Authority, the Quincy Public Schools, This Takes the Cake as well as the Germantown Neighborhood Center and Encore Catering.

Mr., Mrs. Brian Norris Parents Of Son

Tanya and Brian Norris of Weymouth, are parents of a son, Reece George born Oct. 27 at South Shore Hospital, Weymouth. He joins a sister Bailey Norris.

Grandparents are Anthony and Kathy Innello and George and Ann Marie Norris, all of Quincy.

$ ALWAYS BUYING $
NEW & OLD
TAJ
COINS
and
STAMPS
9 Maple St.,
Quincy, MA 02169
479-1652
Complete Line of Supplies
Free Estimates

YANKEE CANDLE
Fragrance of the month
November Scent...HOME SWEET HOME
25% OFF
ABIGAIL'S CROSSING
1360 Hancock St., Quincy • 617-472-5667

Best Burgers in Town
BREAKFAST
7 days a week
all day
Early American Restaurant
Since 1988
1054 Hancock Street, Quincy • 328-8225
Open Daily at 7am
HOUSE SPECIALTY - Our Famous Homemade Corned Beef Hash

HELP Us HELP the Children!
Hairplace One
JOIN US IN HELPING TOYS FOR TOTS!
Hairplace One is holding a Cut-A-Thon
on Sunday, December 7th from 10am-2pm
100% of the proceeds from your haircut
will go to benefit TOYS FOR TOTS!
Please call now to book your appointment
at 617-472-1060 or walk-in's are welcome
Cash and checks only
Come join us during this Joyous Holiday Season!
Corner of Hancock, Chestnut Sts., 1 Maple St., Quincy

We Give More Than Thanks At Thanksgiving.

Buy any special holiday centerpiece and KaBloom
will donate 5% of the sale price to America's Second Harvest.
We're Open Thanksgiving Day!
Kabloom of Quincy
75 Granite Street
Quincy, MA 02169 Phone: 617-479-9350
Hours: Monday - Friday: 8AM - 7PM, Saturday 9AM - 7PM, Sunday 11AM - 4 PM
KaBloom
www.secondharvest.org.

At 1552 Hancock St.

Guarino Brothers Open Goodfellas Traditional Barbershop

GOODFELLAS is a traditional barbershop with a modern atmosphere at 1552 Hancock St., Quincy Center. Goodfellas offers both tradtional and contemporary services ranging from shoe shines and stream towel shaves to hair coloring and cap highlights.

By SHEILA HALLORAN

Growing up, Robert and Vincent Guarino didn't fantasize about being firemen or professional baseball players as most young boys do.

Instead, since the age they started school, Robert and Vinny knew what they wanted to be and they knew who they wanted to be like.

They wanted to follow in their father Vito's footsteps, they wanted to be barbers.

Robert and Vinny recently carried out their lifelong dream of owning their own barbershop. Earlier this month, the Guarino brothers, along with their father Vito, opened Goodfellas Traditional Barbershop at 1552 Hancock St. in Quincy Center.

VITO GUARINO and sons, Vincent (left) and Robert (right) recently opened Goodfellas Traditional Barbershop at 1552 Hancock St. Vito Guarino has been a barber in Quincy Center for 33 years. His sons became barbers to follow in his footsteps.

Vito Guarino has been a barber in Quincy for the past 35 years. He started out by working at Gino's Barbershop in Quincy Center. After two years, he moved to John's Hair Styling, also in Quincy Center.

Vito has been at John's for the past 33 years. He will join his sons at Goodfellas at a later date.

Originally from Sicily, Italy, Vito began working in a barbershop in Sicily at the age of 11. He started out by sweeping up after the other barbers in the shop, which led to giving shaves, and eventually, after many years, cutting hair.

"It was a slow apprenticeship," said Vito, "but it was the best way to learn."

Vito's son, Vinny Guarino has been a barber for 10 years. He attended Massachusetts School of Barbering in Quincy from 1993 -1994. Like his father, Vinny started out sweeping floors in a barbershop.

Although Vinny is also a musician, he said he has always wanted to be a barber.

"I've been thinking about owning our own place since I went into the business. It has been my dream for 10 years," said Vinny.

Vinny is formerly of John's Hair Styling in Quincy Center and Hairway to Heaven in Wollaston.

Vinny's younger brother, Robert Guarino, has been a barber for three years. He also attended the Massachusetts School of Barbering, which required the successful completion of 1000 hours of training. He is formerly of a Wollaston barbershop and a Braintree Salon.

Although Quincy Center is home to several barbershops and hair salons, the Guarino's are not worried about competition.

"This is the first barbershop of its kind," said Vinny. "Its traditional yet modern and we offer steam towel shaves and shoe shines."

Vito and Robert agree that competition will not be a factor that they need to worry about.

"If you offer the best you can offer, you shouldn't have to worry about competition, said Vito. "Give them the best and they will come back."

According to Robert, customers are already agreeing that Goodfellas is distinctive.

"Customers tell us they've never seen a barbershop like this," said Robert. Goodfellas offers the traditional barbershop services of stream towel shaves, razor cuts, and shoe shines as well as the more modern services of hair coloring and cap highlights.

The decor of Goodfellas is contemporary with a blend of traditional aspects, namely the classic Italian music to perhaps evoke nostalgia on their clients. The furniture is black leather, the color scheme is beige and dark gray, and the walls are adorn with Italian movie prints, including framed posters from the 1990 film *GoodFellas*.

Goodfellas Traditional Barbershop's grand opening celebration is slated for Saturday, Dec. 6.

There is abundant free parking in the rear of the shop in the municipal parking lot opposite the Court House.

Goodfellas is open Mondays, Tuesdays, Thursdays and Fridays from 8 a.m.-5:30 p.m., Wednesdays from 9a.m.-7 p.m. and Saturdays from 8 a.m.- 5 p.m.

Phone number is 617-774-0006.

Tradition Goes On!!!

Free Parking in Rear

Goodfellas

Traditional Barbershop

1552 Hancock St., Quincy Center • 617-774-0006

Grand Opening Celebration! Saturday, December 6th!

After 33 years in Quincy Center, Vito Guarino and sons, Vincent and Robert open a modern, yet traditional barbershop.

Goodfellas offers:

• Face Shaves • Shoe Shine • Hair Coloring

• Cap Highlights • Men & Children Haircuts

FREE WASH with next Haircut

with this coupon

Gift Certificates Available

Hours: Mon & Tues 8am-5:30pm,

Wed 9am-7pm, Thurs & Fri 8am-5:30pm, Sat 8am-5pm

Gutro Attending Seminars On Local Government Issues

Ward 5 Councillor Doug Gutro announces he is attending seminars on local government issues at Harvard University's Kennedy School of Government.

Gutro said he has been attending monthly seminars on Municipal Governance and Policy offered by the Rappaport Institute for Greater Boston, based at Harvard University's John F. Kennedy School of Government.

The training sessions are offered to local elected officials in metropolitan Boston communities and focus on issues of importance to cities and towns. Seminar topics include: Getting Information and Data to Create Policy; Governance at the Local Level and political strategies for effective change; Fiscal Woes and Municipal Finance; Contract Negotiations, Planning and Zoning; Housing Studies and Environmental issues, parks and open space.

"The educational value of these seminars has been outstanding," said Gutro.

Special Asian Float In Christmas Parade

An Asian float will participate in the Christmas Festival Parade contest for the first time Sunday.

The entry, called "Falun Dafa," will consist of colorfully costumed individuals performing the ribbon dance to appropriate background music.

The float will be decorated by special flowers with emphasis on lotus flowers.

As the unit proceeds along the three-mile route, participants will be twirling colorful flags.

Searching for Gift Certificates.....

Aura
SALON

hair color wax manicures pedicures facials cosmetics

1155 Hancock Street
Quincy Ma 02169
617-773-2142

C.D. Jewelry, Inc.
CUSTOM DESIGN JEWELRY

The Holidays Are Here!
Great Gifts for Everyone on Your List!

20% OFF
YOUR NEXT JEWELRY PURCHASE
with coupon

Alan Capobianco
Jeweler, Owner
est. 1976

Hours: Tues, Wed 9-6 • Thurs & Fri 9-7 • Sat 9-5
318 Washington St.• Route 53 • Weymouth
781-331-4995
(Next to Brooks & Blockbuster Video)

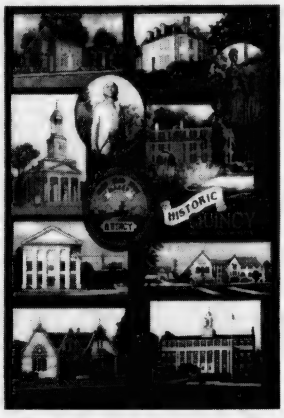

The Perfect Holiday Gift!
They're Beautiful... The Custom Keepsake
Quincy Afghan
48" x 68" (full color, 11 images)
Great Gift for Friends, Family & Colleagues
Made exclusively for Abigail's Crossing
Abigail's Crossing
Gifts & Collectibles
New Location
1360 Hancock St., Quincy
AbigailsCrossingGifts.com

City of Quincy, Massachusetts
City Hall

WILLIAM J. PHELAN
MAYOR

OFFICE OF THE MAYOR

My Family And I Extend Our Warmest Wishes For A Happy, Healthy And Safe Thanksgiving.

Mayor and Mrs. William J. Phelan
Rachael, Brianne, Kerry and William Arthur

Vets Council To Remember Pearl Harbor

The Quincy Veterans Council will conduct a wreath laying ceremony in remembrance of Pearl Harbor Sunday, Dec. 7, at 9:30 a.m. at the World War II Memorial in Mount Wollaston Cemetery.

Coffee and donuts will be served at the George F. Bryan VFW Post, 24 Broad St., immediately following the ceremony.

Morrissey Holiday Party Dec. 3 At Sons Of Italy Social Center

Sen. Michael Morrissey will hold his annual family holiday party Wednesday, Dec. 3, from 7 to 10 p.m. at the Sons of Italy Hall, 120 Quarry St., Quincy.

There is no admission fee and the only donations that will be accepted are those which benefit a local charity, like toys or non-perishable food.

The beneficiaries will be the Quincy Crisis Center, DOVE (Domestic Violence Ended) in Quincy and the Dianne DeVanna Center to end child abuse in Braintree.

In the past, the Morrissey party has collected many bags of food and toys, [;us more than $2,000 annually in financial donations for DOVE and the DeVanna Center.

Others who have benefited in the past include the Holbrook Food Pantry, Quincy Community Action Food Pantry, the Atlantic Neighborhood Center, the Rockland Food Pantry, the Rockland Toy Drive, the Quincy Commission on Families, the Braintree Special Needs Program and the Toy Drive of the Norwell Police Department.

The party will feature food, music and a cash bar.

Winterfest Fair Dec. 3 At 1000 Southern Artery

The Senior Center at 1000 Southern Artery will hold its annual Winterfest Fair Wednesday, Dec. 3, on the premises. Door will open at 9:30 a.m.

All three buildings will be filled with holiday items, handmade gifts, ceramics, gifts and woodworking articles for sale. Two rooms will be filled with white elephant items.

A silent auction will be in progress all day and into the evening when a live auction will be held. There will be a coffee shop and three seatings for lunch as well as a bakeshop.

Magic Show For Drug Awareness

Christopher Bolter, an 18-year-old working magician since he was 10, will present his new show on drug awareness Friday, Dec. 5, at the Sterling Middle School.

The Magic of Christopher Bolter will be performed three times between 10 a.m. and 2:30 p.m. with each performance lasting between 45 and 50 minutes for Grades 6, 7, and 8.

Magic acts include the levitation of a female spectator and comedic acts built around the themes "the terrible truth about cigarettes" and "the dangers of alcohol and marijuana."

This year, give the Gift of Luxury.
Treat the ones you love with an Embellish Gift Certificate!
Available on-line or call ahead for pick up.
embellish
Hair Salon & Day Spa
Hair Services • Nail Services • Skin Care • Massage • Day Packages
1421 Hancock St., Quincy Center. • 617-471-6700
www.embellish.com

Sleek™ Laser Hair Removal
New England's Leading MedSpa
Never shave again. Ever.
Fast, safe, painless and affordable! Eliminate unwanted hair on all body parts, from all skin types. FDA approved.
ASK ABOUT OUR NO-HAIR GUARANTEE.
Schedule your free consultation today!
VISIT SLEEKUSA.COM OR CALL 800-SLEEK-USA
SLEEK MEDSPA
NOVEMBER SPECIAL 20% OFF ALL SERVICES*
541 Main St • Weymouth • 781-682-9080
*20% off of services on a package purchase. Not valid with any other discounts or promotions.

HOME SELLERS ATTENTION!
FREE over the "net" property evaluation.
No agent. No appointment.
www.QuincyRealEstateSales.com
Mike Clancy, CENTURY 21, Tullish & Clancy

Celebrating Over 50 Years of Quality Child Care & Education
617-328-4332
• Low Teacher/Child Ratios
• Full Time Preschool $169/week
• Year round child care • Transportation available
• 15 months through 5 years • Vouchers accepted
NAEYC Accrediting
VIRGINIA'S EARLY LEARNING CENTER
643 Quincy Shore Drive, Quincy, MA 02169

Need a holiday gift idea, purchase . . .
Reader's Choice
Selections from Area Bookshops
Friends of the Thomas Crane Public Library
the Reader's Choice cookbook at:
THOMAS CRANE PUBLIC LIBRARY
(all branches)
ABIGAIL'S CROSSING
1360 Hancock St.
ROSEANN'S
1091 Hancock St.
OR ORDER BY CALLING 617-376-1312
$10 each
Holiday Special 2 for $15
until December 31st
All proceeds to benefit the Thomas Crane Public Library
Perfect for a grab, stocking stuffer, hostess gift!

Bates & Riordan, LLP
Accident & Injury Law
Deborah Bates Riordan, Nurse-Attorney
Theodore Riordan, Fmr. clerk, RI Supreme Ct.
645 Hancock Street (near Wollaston T)
617-328-8080
www.BatesRiordan.com

Local Band.
Wedding and Anniversary Rings
A stunning selection of shapes and sizes, gold, platinum, white gold.
Experience our promise of beauty, quality and always the best price.
Del Greco's
FINE JEWELRY
399 Washington St., on Rte. 53 Weymouth
781-337-5069 • Located off Rte. 3, Exit 16A to Rte. 53N
Hours: Mon, Tues, Wed, Fri 9:30-5:30,
Thurs 9:30-7, Sat 9:30-5, Sun closed

HELP FOR THE Holidays – Volunteers at the Quincy Crisis Center recently packed gift bags with donated food for needy families. The donations were distributed to approximately 118 South Shore families. More donations will be distributed during the holiday week. Food was donated from local schools, individuals, churches and the Greater Boston Food Bank. Pictured, from the left, are: Rev. David Wooster, program director of the Quincy Crisis Center, and volunteers Imelda Gemmel, Alice Butts and Kathi Garrison. *Quincy Sun Photo/Trish Bossart*

Houghs Neck Community Tree Lighting Dec. 7

The Houghs Neck Community Council will sponsor its annual Christmas tree lighting ceremony Sunday, Dec. 7, at 5 p.m. in front of the Houghs Neck Fire Station.

The Revs. William English and Maxwell Olmstead will give the blessing and members of the Houghs Neck American Legion Post will lay a wreath at the Veterans Memorial.

The choir from Most Blessed Sacrament Church will lead a sing-along as the tree is lighted up and Santa Claus arrives.

Santa will give candy canes to the children and celebrants will file down to Legion Post 380 for coffee, cocoa and light refreshments.

Great Gift Ideas!

Brand New **Quincy Afghan**
Also, Milton, Dorchester & South Boston
100% Cotton

Handpainted Ornaments
for Quincy and other local areas

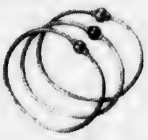

Cape Cod Jewelry
Newest Styles Available Starting at $39

Boyds, Lizzie High & Annalee Dolls
Other Unique Collectibles

Phase II Jewelry & Gifts
1361 HANCOCK STREET • QUINCY CENTER • 617-472-6618
Now open Monday thru Saturday & Thursday evenings
Accepting E-mail orders: deanna@phase2quincy.com

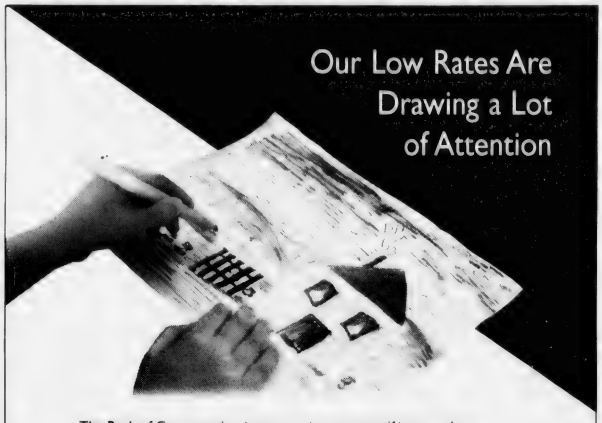

The Bank of Canton makes it easy to picture yourself in a new home. We offer exceptionally low rates on over 200 different kinds of mortgages. So you're sure to find a loan that fits your needs and budget. And an experienced mortgage professional will work with you to ensure your loan is processed quickly and efficiently. For great savings and service on your mortgage, don't draw out the process. Call **Judy Farmer** today at **617-770-1894.**

THE BANK OF CANTON

Canton • Quincy • Randolph • www.ibankcanton.com
Member DIF • Member FDIC

Your Hometown Jeep Dealer

Jeep Grand Cherokee

- Jeep authenticity with a heritage from WWII and 60 years of off-road, SUV/4 wheel drive leadership and innovation, unmatched value
- Safety cage construction
- 4 wheel antilock brakes

SIGN AND DRIVE
Year End Lease Special!
from $364 per mo., 48 mo./ 48,000 miles lease

Jeep Wrangler

- The original Jeep 4x4
- A true 4x4 convertible
- At home in any environment

SIGN AND DRIVE
Year End Lease Special!
from $282 per mo., 48 mo./ 48,000 miles lease

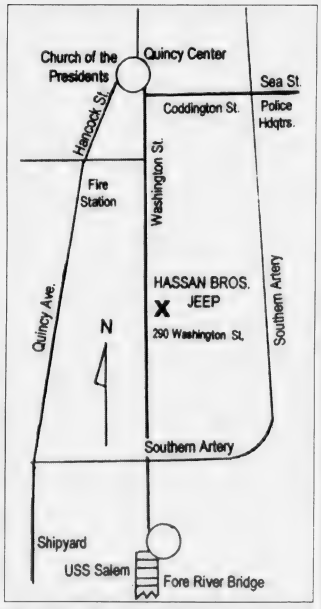

Hassan Bros. Jeep

290 Washington St., Quincy

617-773-8810

02169 – 02170 – 02171

If you reside within these zip codes and own a JEEP, treat yourself to our **Hometown Special OIL CHANGE & LUBE** $9.99

(Offer expires 12/19/03)
Must be presented at time of service

REAL ESTATE

GED PHELAN, right, a real estate agent in Jack Conway & Co.'s Quincy sales office, recently completed an advanced real estate training program. With him are Chairman Jack Conway, left, and Quincy Mayor William Phelan, Ged's brother.

Conway College of Real Estate Knowledge Grad

Ged Phelan Completes Advanced Real Estate Training Program

Ged Phelan recently completed an intensive education and training program sponsored by Jack Conway & Co., the Bay State's largest independent real estate company.

Phelan, a member of Conway's Quincy sales team, graduated from the Conway College of Real Estate Knowledge, a program that provides licensed agents with advanced instruction in the practical aspects of selling real estate.

Prior to entering the realty industry, he was a letter carrier with the U.S. Postal Service in Milton from 1980-2003. Mr. Phelan is a 1974 graduate of North Quincy High School and is a member of the NQHS Basketball Hall of Fame. He returned to his alma mater to coach JV basketball from 1985-1995 and varsity soccer from 1987-1999. He is currently the head varsity basketball coach at Archbishop Williams High School.

Phelan served as manager of the successful campaign of his brother, Quincy Mayor William Phelan, in 2001.

He said he joined Conway because of the company's tradition of excellence and educational programs offered to agents.

Phelan lives in Hingham with his wife, Julie and his two sons, Patrick and Casey.

Customers can contact him at Jack Conway & Co.'s Quincy office, 253 Beale Street, (617) 479-1500.

Founded in 1957, Norwell-based Jack Conway & Co. is the largest independent real estate firm in Massachusetts, with more than 710 associates in 41 offices from Boston to Cape Cod. The company, with more than $1.53 billion in sales last year, is ranked among the top 100 real estate firms in the United States by National Relocation and Real Estate Magazine.

Sullivan Family Celebration Of Life Fundraiser Dec. 6

A fundraiser to benefit the Sullivan family, who have maintained Sullivan Real Estate, 1245 Hancock St., Quincy, for more than 35 years, will be held Saturday, Dec. 6 from 6 to 9 p.m. at the First Parish Church in Milton, 535 Canton Ave.

The Sullivan Family Celebration of Life will honor Elizabeth Sullivan and her two young daughters, Caroline, age 10, and Macy, 5, all of whom have been diagnosed with Mitochondrial Disease.

The rare genetic disorder can affect the body's ability to metabolize and maintain the energy to complete even simple tasks. It often leads to heart, muscles, kidney, respiratory and cerebral failure. Those who suffer from this disease may lose their ability to walk, see, hear and breath. Every day can become a challenge just to survive.

Elizabeth Sullivan, who has a particularly virulent and malignant form of this disease, has spent the past few years undergoing several operations, numerous hospitalizations, drug treatments and blood transfusions leaving her weak, relying on oxygen and unable to walk without assistance. Although there is no treatment or cure for this disease, Elizabeth and her family continue to remain optimistic that one day there will be a cure.

Proceeds from the Dec. 6 fundraiser will be used to assist the Sullivan family in making their home more "handicap friendly" thereby extending her life.

Greg, Elizabeth, Caroline and Macy live in Milton. Greg and his family have maintained Sullivan Real Estate for over 35 years in Quincy.

All proceeds will go directly to The Sullivan Family Fund.

The benefit will feature hors d'oeuveres, wine, drawings, jazz and a silent auction.

For tickets, donations or sponsorship information, call Sandy Cavanaugh at 617-698-4384 or pick up a flyer at Papa Gino's, Granite St., Quincy.

Neighborhood Housing First-Time Homebuyers Workshop At Library

Neighborhood Housing Services of the South Shore, in collaboration with Abington Savings Bank, will sponsor a First-Time Homebuyers Workshop Saturday, Dec. 6, at the Thomas Crane Public Library, 40 Washington St., Quincy.

The workshop will run from 9 a.m. to 4:30 p.m. Lunch will be provided.

All potential first-time homebuyers are encouraged to attend this educational workshop. Topics covered include mortgage options, legal aspects of the homebuying process, how a home inspection works and other presentations from real estate professionals.

Down payment grants up to $10,000 per family are available for first-time buyers who are purchase-ready and income-eligible. Participants must complete the workshop to qualify for grant programs.

Advanced registration is required. Call 617-770-2227, ext. 31 or visit www.neighborhoodhousing.org.

SRS Realty Trust Sells Medical Office Condominium

SRS Realty Trust has sold a 1175 square-foot medical office condominium at 500 Congress St. at the Crown Colony Medical Building.

The unit, known as Suite 3E, was purchased by Dr. Nopsaran Chaimattayompol and Dr. Stefanie Wong.

The purchase price was $300,000.

Jay Nuss of Paramount Partners, LLC, was the sole broker in the transaction.

HAPPY THANKSGIVING EVERYONE!

See you at the Parade!

Jack Conway REALTOR®

JACK CONWAY COMPANY, INC.™
253 Beale Street, Quincy
Annemarie Barton, *Manager*
617-479-1500
See all of our 40 office listings at www.JackConway.com

CENTURY 21
ANNEX REALTY, INC.
49 BEALE STREET, QUINCY, MA
617-472-4330 1-800-345-4614
Across from CVS & Wollaston MBTA Station

QUINCY - Sunny Lea . . . Several condos available. Affordable one bedroom units with deeded parking. Condo fee includes heat and hot water. Great location in Center. Walk to Red Line, shopping and ining. From $162,000.

Century 21
Century 21 sells a house every minute.
When you're #1 you can do things others can't.
See all our listings at: www.c21annex.com

Flagship Realty Group, Inc.
Kathy Ostroff
Realtor
382 Quincy Avenue, Quincy, MA 02169
Office: 617-745-7880
Fax: 617-745-7880
Fax: 617-745-7885
Cell: 857-526-1337
Email: kostroff@flagshiprealtygroup.com
Flagship Realty Group, Inc.
www.flagshiprealtygroup.com

JAYNE MAGOWN

Century 21
Abigail Adams Agency
Servicing the South Shore
Personalized & Confidential Service
Customized Internet Marketing
Singles • Multis • Condos
221 West Squantum St., Quincy
Office: 617-471-7575 Voice mail: 617-448-7909
email: jamagown@aol.com

List Your Property with the Experts

Two-Unit Residential Investment on Quarry St.

• 2 units each with 3 living levels plus basement, 1 full bath, front porch

• 1,960+/- SF combined living area, large treed lot offering ample parking and private yard

• Central location minutes to major highways, Quincy Center, South Shore Plaza, public transportation & more

Available For Sale... Call Today! • **Ref# QS5203**

Locating the best buyer or tenant for your property requires experience, knowing where to look and how to get attention. Let the experienced staff of Daniel J. Flynn & Co., Inc. put your property in front of hundreds of top prospects today.

Quincy Light Industrial/Warehouse Facility

• 13,863+/- SF commercial building on 24,200 SF lot

• Includes approx. 90'x110' warehouse with loading dock and an overhead door, 35'x20' refrigerated space with two loading doors, and 8000 SF office area

• Located just off Rte. 3A (Southern Artery), minutes to highways in all directions

For Lease at $10/SF nnn • Ref# QS4203

Commercial Opportunity on Route 3A, Quincy

• 8,614 SF commercial building comprised of a 4,724 SF restaurant and a 3,890 SF partially finished basement

• Ample off-street parking

• Highly visibly location along high-traffic Route 3A (Washington Street) creates great exposure for your business!

For Sale at $800,000 • Ref# QS4803

Municipally-Owned Properties

Sale At Public Auction

on the premises

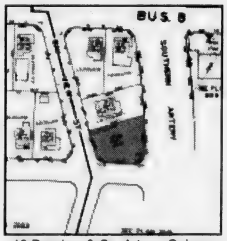

18 Bayview & So. Artery, Quincy
5,416+/- sq. ft.
Lot 28, Plot 1, Plan 2024
Auction takes place at 10am

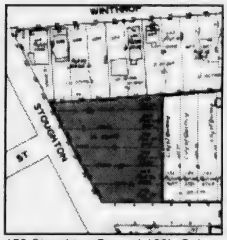

153 Stoughton Street (-163), Quincy
16,548+/- sq. ft.
Lot 796/797/798/799/800/801,
Plot 105/106/107/108/109/110,
Plan 1065
Auction takes place at 11am

73 Sagamore Avenue, Quincy
4,500+/- sq. ft.
Lot 130, Plot 6, Plan 6147
Auction takes place at 12 Noon

Friday,
Dec. 5, 2003
10am, 11am
& 12 Noon

TERMS: All deposits in cash, certified or bank check at sale. Deposit amounts as follows: 18 Bayview & Southern Artery: $5,000; 153 Stoughton Street (-163): $5,000; 73 Sagamore Avenue: $5,000. All sales subject to 5% buyer's premium. Other terms, if any, announced at sale.

Call 617-479-9000 for complete list of terms and info packet or visit www.djflynn.com for complete Property Information Packet.

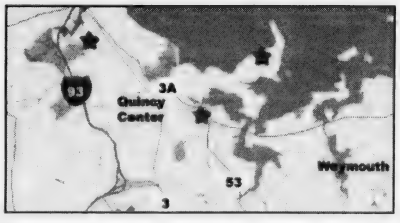

Daniel J. Flynn & Co., Inc.

Commercial Sales & Leasing • Residential Home Sales • Auctions • Property Management • Construction & Development
1495 Hancock Street, 4th Floor, Quincy, MA 02169
Tel. (617) 479-9000 • Fax (617) 770-0443
www.djflynn.com • info@djflynn.com

We've Moved!

REAL ESTATE

Joe Tominsky Sales Associate At Century 21 Annex Realty

Art Foley, Broker/Owner of Century 21 Annex Realty, with offices in Quincy and Hanover, Mass. announces Joe Tominsky of Quincy has joined the company as a sales associate in the company's Hanover office.

Tominsky joined Century 21 Annex Realty after receiving his real estate license in July.

His background includes several years of service in the United States military. He served in the U.S. Army from 1993 to 1996 and in the Massachusetts National Guard from 1996 to 1999. After retiring from active duty, Tominsky worked as a tax accountant for Pricewaterhouse Coopers in Boston.

JOE TOMINSKY

Tominsky has a bachelor of science degree in accounting and information systems from UMass Amherst and is a Microsoft Certified Administrator. In his spare time, he enjoys working with his hands, including building computers and working on cars.

Century 21 Annex Realty, Inc., has provided comprehensive real estate services to the South Shore since 1978.

The company is one of only two South Shore-based real estate companies to make The Boston Business Journal's 2003 list of the area's largest residential real estate firms.

For more information about Century 21 Annex Realty, Inc., or its services, including sales, rentals, appraisals, property management, continuing education programs and free notary services, call the Quincy office at 800-345-4614.

Use Shelves, Storage Units To Conquer All That Stuff

(NAPS) — Stuff! Stuff! Stuff everywhere! The clutter starts to overwhelm. However, life can be simplified and clutter tamed with a few organizational hints and a good shelving or storage system.

Planning: Determine the purpose and style of the unit. Will it be for display or storage? Units come in varying depths and lengths. Identify a location. Ample room for access once the unit is installed is important. Measure the space and determine how many shelves or what size storage unit will be needed — what depth and how far apart shelves should be to accommodate the largest and smallest items in your collection.

Design: Blending various elements and breaking up long lines can make the completed project more interesting. Try arranging shelves around an important photo or piece of art. Get creative with graph paper and design something pleasing and functional.

Purchasing: Take your final ideas to the local hardware or home center. Everything needed should be readily available. Ask the store's professionals for help optimizing your design.

Layout: Save work by doing layout prior to installation. Begin by identifying walls studs for secure placement of your system. The easiest way to locate studs is with an electronic stud finder, such as the Zircon StudSensor Pro SL-AC. It finds studs without guesswork and includes a new WireWarning safety feature so you won't accidentally nail or drill into live AC voltage.

Level and Plumb Installations: This is the final key to success. Anchor the system to the middle of each stud along the wall, checking to be sure that it is plumb (vertically straight) on the wall. Then make sure the slots are leveled precisely. One of the easiest ways to do that is with the new Zircon iLine that generates plumb and level lines in all four directions. This simple and affordable tool turns a once complicated task into child's play.

Final Touches: With the foundation of the unit level and plumb, all that's left is to position the shelves. Then create interest by personalizing the unit with mementos and other items that add to the décor as well as storage space.

QCAP Free Homebuyer Workshop

Quincy Community Action Programs invites potential real estate buyers to a free, two-session workshop to learn more about buying a home.

Sessions are scheduled 8:30 a.m. to 1:30 p.m. Saturday, Dec. 6 and Saturday, Dec. 13 at Roche Brothers Supermarket Community Room, 101 Falls Blvd., Quincy.

Speakers are real estate professionals.

Participants receive a workbook with reference material and a certificate, which is a prerequisite for favorable soft second mortgages, Mass Housing mortgages and downpayment closing cost assistance.

For more information and to register, contact Tristen Houlihan, 617-479-8181 ext. 172.

FLAVIN & FLAVIN
Real Estate

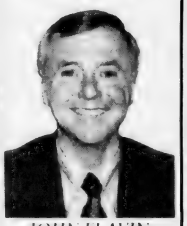

JOHN FLAVIN
Serving the Real Estate Needs of Quincy
Family Owned Since 1925
617-479-1000

RE/MAX Realty Pros
Hire the Closers!

Buying, Selling or Investing?
Call Tom McFarland
For All Your Real Estate Answers
QUINCY
617-328-3200

CityView!
Real Estate

PATRICK MULKERN
Lifelong Quincy Resident Providing Professional Service!
Call Today!
617-773-5588
cityviewrealestate.com

SUCCESS
Real Estate

LARRY KELLY
No One Will Work Harder For Your Success In Quincy!
For Immediate Service Call
781-607-1910

Century 21
Abigail Adams Agency

MIKE CHENEY
Lifetime Quincy resident ready to help you with all your real estate needs
Buying and Selling
617-471-7575 ext. 27

CityView!
Real Estate

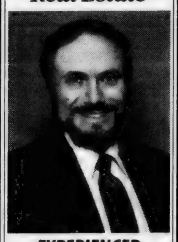

EXPERIENCED PROFESSIONAL
Please call
PETER GRACEFFA
Quincy
617-773-5588
cityviewrealestate.com

Laurie Trickett Joins Sales Staff of FLAVIN & FLAVIN Realtors

FLAVIN & FLAVIN, a long established company located in Quincy since 1925, providing services in Real Estate, Insurance, Appraising, Property Investments and Management, is pleased to announce that Laurie Trickett of Quincy has joined its staff.

Laurie, a long time resident and Quincy home owner, has worked in financial services since graduating from UMass Lowell in 1991. In 1996, Laurie earned her MBA from Bentley College and she has been active in fund raising for numerous local charities in the Quincy area.

Laurie's background, personality and enthusiasm will be of great value in providing professional real estate services in sales, listings, rentals and offering free opinions of value in the Quincy and South Shore areas.

The staff at FLAVIN & FLAVIN is delighted to have Laurie as part of their team.

Flavin & Flavin REALTORS

1085 HANCOCK STREET, QUINCY, MA 02169 • 617-479-1000

Let the Strength of #1 Work for You!

SENIORS - I SPECIALIZE IN YOUR REAL ESTATE NEEDS!

VIN MOSCARDELLI
Senior Real Estate Specialist
Owner/Broker

CENTRAL REAL ESTATE
128 Mayor McGrath Highway
Quincy, MA • 617-328-1312

THANKSGIVING FUN – Mayor William Phelan visited the Germantown Neighborhood Center last week to help children as they prepared for the holiday. Shown making Pilgrim headbands are Arianna Beers, 3, and Abigail Little, 2. *Quincy Sun Photo/Trish Bessart*

The Fours Restaurant

A Gift Certificate to the Four's Restaurant is always a perfect fit and now it's even better

For each $100 in Gift Certificates purchased you will receive a $20 Gift Certificate on us

HAVE A HAPPY HOLIDAY SEASON

15 Cottage Avenue
Quincy • 617-471-4447

166 Canal Street
Boston • 617-720-4455

www.thefours.com

The Wheelhouse Diner

North Quincy's Unique
Old Time Diner
Great Home Cooked Food
Breakfast & Lunch
453 Hancock St., Quincy, MA
617-328-3666
Open 7 days a week! 5am-3pm

GRAEBER, DAVIS & CANTWELL, P.C.
Attorneys At Law

A full service law firm located in Quincy Center

PERSONAL INJURY
• Auto Accidents
• Medical Malpractice
• Wrongful Deaths
• Slip and Fall

CRIMINAL LAW
• All Cases From Arraignment Through Trial
• Juvenile & Adult Cases

DIVORCE & FAMILY LAW
• Child Support
• Alimony
• Child Custody & Visitation

ESTATES & WILLS
• Wills & Trusts
• Estate Planning
• Probate Matters
• Guardianship

REAL ESTATE
• Buying and Selling Homes
• Reviewing Purchase & Sale Agreements
• Landlord/Tenant

617-745-6565
Call for a Free Consultation

Available 24 Hours, Seven Days a Week To Answer Your Questions

VISA 15 Cottage Avenue • 4th Floor • Quincy MasterCard

Hancock TV & Appliance Presents

3 designer deals!

In time for the holidays, HTA has designed three appliance packages loaded with features, style, and savings: quiet dishwashers, easy-to-clean ranges and smart microwaves. Choose the package that meets your needs by December 1st and receive FREE DELIVERY and great financing terms:
12 Months of No Payments, No Interest, and No Finance Charges.

1 Stylish Stainless: $1899*
Frigidaire Gallery Professional Series: Over the range microwave/hood, self-cleaning range with warmer drawer, and UltraQuiet Plus™ dishwasher — all in stainless steel! (shown below)

*Purchase the Stylish Stainless package plus a select stainless side-by-side refrigerator and receive an additional $200 rebate.**

2 Steel Appeal: $1399*
Frigidaire Gallery Supreme: Stainless over the range microwave/hood, self-cleaning stainless range, and precision quiet dishwasher.

Purchase the Steel Appeal package and a select 18 cu. ft. stainless Deluxe Refrigerator and pay only $469 for the refrigerator.

3 Classic Colors: $999*
White, black or bisque over the range microwave with hood, smooth-top self-cleaning range, and Energy Star™ pushbutton dishwasher.

*After mail-in manufacturer's and exclusive HTA rebate.

We're celebrating Frigidaire's anniversary throughout November, stop by for more great deals!

hta hancock tv & appliance
stylish appliances ~ personal service

Mon. & Wed. 9-5:30
Tues. & Thur. 9-9
Friday 9-7
Saturday 9-5

617-472-1710
115 Franklin St.
Quincy, MA

www.hancocktvandappliance.com

SANTA CLAUS HIMSELF was here to greet children of all ages at last year's Christmas Festival Parade and will make a return appearance Sunday. *Quincy Sun Photo/Robert Noble*

Discounted First Night Quincy Buttons On Sale At Parade

First Night Quincy buttons will be available for advanced purchase at a discounted rate of $5 per button during Sunday's 51st annual Quincy Christmas Parade.

There will be volunteer vendors selling the buttons during the parade at various locations along the parade route.

This is the only opportunity to purchase individual buttons for the discounted rate of $5. The price will cost $7 after the parade and $10 on New Year's Eve.

First Night Quincy, a family-oriented celebration, will take place from 4 to 9:30 p.m. There will be 16 venues throughout Quincy Center hosting events from more than 25 different entertainment groups. This year's festivities will also feature a "children's countdown" and a fireworks display.

For information on First Night Quincy, call 617-376-1254.

LEGAL NOTICE

QUINCY POLICE DEPARTMENT
OFFICE OF THE CHIEF

In accordance with the Quincy Municipal Code, Title 1, Chapter 10:04, Section 10:04:050, parking will be prohibited on the following streets from 11:00 a.m.-3:00 p.m. on Sunday, November 30, 2003. During the time of this restriction, these streets will be regulated as "NO PARKING-TOW ZONE."

STREET	SIDE	FROM	TO
Hancock Street	Both	School Street	Kendall Street
Quincy Avenue	Both	School Street	Faxon Park Road
Scammell Street	Both	Quincy Avenue	Dysart Street
Elm Street	Both	Hancock Street	Washington Street
Mechanic Street	Both	Elm Street	Revere Road
Revere Road	Both	Mechanic Street	Washington Street
Dennis Ryan Parkway	Both	Revere Road	Foster Street
Chestnut Street	Both	Hancock Street	Dennis Ryan Pkwy.
Holmes Street	Both	West Squantum Street.	Haywood Street

William F. Falco
Chief of Police

11 26 03

On Display At Quincy Sun, Library

Holiday Poster Contest School Winners Announced

Nearly 1,000 entries were submitted in this year's Holiday Poster Contest sponsored by the Christmas Festival Committee.

Students in Quincy public and parochial schools were invited to participate in two groups: Grades 1 through 3, and Grades 4 and 5.

First prize winners receive a $100 savings bond, while second prize winners receive a $75 bond and third prize receive a $50 bond. Their posters will be displayed in the window of The Quincy Sun, 1372 Hancock St., Quincy Center.

Twenty honorable mention recipients will be presented ribbons and certificates. Their entries will be shown in the lobby near the Children's Room at the Thomas Crane Public Library.

The top six winners will be introduced Friday night at 7:10 p.m. during the lighting ceremony in front of the First Parish Church in Quincy Center. They will also ride in Sunday's parade.

The contest ties in with the theme of this year's Christmas Parade, "Let There Be Peace on Earth."

Poster winners in Grades 1 through 3 include:

First Prize: Nathalie Pham, Grade 3, Wollaston School (Ms. McLean, teacher) $100 savings bond.

Second Prize: Julianne Carey, Grade 2, Squantum School (Mrs. Brandes, teacher) $75 savings bond.

Third Prize: Caitlin Turok, Grade 3, Squantum School (Mrs. Arnold, teacher) $50 savings bond.

Poster winners in Grades 4 and 5 include:

First Prize: Justine Lomanno, Grade 5, Squantum School (Mr. Lewis, teacher) $100 savings bond.

Second Prize: Stephanie Nguyen, Grade 5, Wollaston School (Mrs. Billikas, teacher) $75 savings bond.

Third Prize: Erica Setow, Grade 4, Montclair School (A. Cox, teacher) $50 savings bond.

Receiving honorable mention were: Jake Daly, Grade 4, Wollaston School; Julia White, Grade 5, Bernazzani School; Michaela Walker, Grade 4, Merrymount School; Xinlan Li, Grade 5, Montclair School; Jamie Diu, Grade 5, Wollaston School; Xi Chen, Grade 4, Wollaston School; Grace Wong, Grade 4, Parker Elementary School; Mandy Liu, Grade 5, Squantum School; Lisamarie Flora, Grade 4, St. Mary's School; Matt Albanese, Grade 4, Bernazzani School; Shane Nazarro, Grade 3, Merrymount School; Kellie Pacheco, Grade 3, Sacred Heart School; Kerrie Neiland, Grade 3, St. Ann's; Haley Huang, Grade 2, St. Ann's; Cristin Carbone, Grade 3, Bernazzani School; Dan McLoughney, Grade 3, Merrymount School; William Campbell, Grade 3, Wollaston; Neven Recchia, Grade 3, Snug Harbor School; Kathy Van, Grade 3, Snug Harbor School; Vincent Wong, Grade 2, Parker Elementary School.

Contest coordinators were Bob and Gloria Noble of the Quincy Festival Committee.

Ward 3 Tree Lighting Dec. 5 At Safford Park

Ward 3 Councillor Kevin Coughlin will co-host a second annual Safford Park Holiday Tree Lighting ceremony with Mayor William Phelan Friday, Dec. 5, at 6 p.m.

Safford Park is located on Beale Street between Prospect and Winthrop Avenues. Situated diagonally across the street from the Wollaston School, it was the location of the first Wollaston School built in 1873 and demolished in 1912.

Holiday music for the tree lighting ceremony will be by the Atlantic Middle School Chorus under the direction of Amanda DeSisto and a Quincy Public School instrumental group under the direction of Richard Striano.

Wollaston School Principal Jennifer Fay will throw the ceremonial light switch to kick off the festivities. Santa Claus will make an appearance courtesy of the Wollaston Fire Station Engine 4.

There will be a reception at the Wollaston School gym following the tree lighting with refreshments provided by the Wollaston School PTO.

Baked goods for the reception would be welcomed and all area residents are invited.

Quincy AARP Plans Christmas Party Dec. 3

The Quincy, City of Presidents, AARP Chapter 4097 will hold its monthly meeting Wednesday, Dec. 3, at 12"20 p.m. followed by its Christmas party in the Community Room at Roche Brothers Supermarket.

Members will be entertained by a disc jockey an the singing of Christmas carols.

IMPORTANT CONSUMER INFORMATION: Nights: Mon.-Fri. 9:01pm-5:59am; weekends Sat. 12am-Sun. 11:59pm. Taxes & surcharges apply and may vary. Federal Universal Service Charge of 1.90% (varies quarterly based on FCC rate) and a 5c Regulatory Charge per line/month are our charges, not taxes. Requires new activation on 24-month agreement. Subject to Service Agreement & Calling Plan. Activation fee of $35 on 12-month agreement. Early termination fee up to $175. Requires credit approval. Cannot combine with other offers. Usage rounded to next full minute. Unused allowances lost. Subject to taxes & other charges. See calling plan. *T720+ $50 savings is a mail-in rebate. Allow 10–12 weeks for rebate check. For rebate, must be a customer for 30 consecutive days. Phone may not be returned after rebate is submitted. Valid through 12/31/03. Not responsible for typographical errors.

NEWSCARRIERS WANTED

Here's a chance to earn extra money by building a Quincy Sun home delivery route.

617-471-3100

Public Parking For Parade Available At 16 Lots, Areas

Four public parking facilities and a dozen other parking areas will be available to those attending the Quincy Christmas Parade Sunday.

They are:

- MBTA parking area, Burgin Parkway.
- Stop & Shop Garage, Burgin Parkway.
- Ross Parking Garage, Parking Plaza.
- Ross Parking Area, Cliveden St. at Parkingway.
- Adams Academy, Dimmock St. at Hancock St.
- Center For Technical Education, rear of school.
- Quincy Junior College, Coddington St.
- Supreme Pantry Parking Lot, Wollaston.
- Eastern Bank/St. Ann's Church parking lot, Wollaston.
- MBTA, Wollaston.
- MBTA, Newport Ave. extension.
- State Street South, Newport Ave. extension.
- Kemper Insurance, Newport Ave. extension.
- Pageant Field, Collins Rest Awhile, Merrymount Park.
- Southern Artery from Furnace Brook Parkway to Veteran's Stadium, East and West sides.
- Coddington St., school parking lot.

THE ALEPPO CLOWNS – a perennial favorite – was among the attractions at last year's Quincy Christmas Festival Parade. Here a miniature train "chugs" its way down Hancock St. in Quincy Center. *Quincy Sun Photo/Robert Bosworth*

Christmas Lights To Be Turned On Friday Night

Quincy's holiday season begins Friday night with the turning on of Christmas lighting at McIntyre Mall at New City Hall and along Hancock St.

The lights will be switched on at 8 p.m. in front of United First Parish Church, across from City Hall.

Prior to the lighting there will be a children's program beginning at 6:30 p.m. when costume characters will hand out candy canes to the youngsters.

Winners of the elementary school poster contest winners will be the guests. There will be several speakers and introduction of officials at 7:10 p.m.

The Donna Marie Puppet Show will begin at 7:15 p.m. A Christmas sing-along featuring Santa will commence at 7:45 p.m.

All activities will take place in front of the church.

The winning entries in the elementary school poster contest will be displayed in the window of the Quincy Sun, 1372 Hancock St. Honorable mention will be on display in the Children's Room at the Thomas Crane Public Library.

Parking Banned On Key City Streets During Parade

Parking will be banned and towing strictly enforced on several streets Sunday because of the Christmas Parade.

Parking will be prohibited from 11 a.m. to 3 p.m. on both sides of the following streets:

- Hancock St. from School St. northerly to Kendall St.
- Quincy Ave. from School St. southerly to Faxon Park Rd.
- Scammell St. from Quincy Ave. easterly to South St.
- Elm St. from Hancock St. easterly to Washington St.
- Mechanic St. from Revere Rd. southerly to Elm St.
- Revere Rd. from Mechanic St. easterly to Washington St.
- Dennis Ryan Parkway from Revere Rd. northerly to Foster St.

Quincy Ave., from Scammell St. to the intersection of School, Elm and Hancock Streets, will be closed to vehicular traffic 8 a.m. to 3 p.m.

Citizens Bank and Abington Savings Bank, Firestone, Granite City Electric and John Hancock Parking Lot will be restricted for parade assembly use only, starting at 8 a.m. Sunday.

US Marines Collecting Toys For Tots During Parade

US Marine Reservists will carry on their tradition of collecting Toys for Tots during this year's Christmas Parade.

The custom of collecting and distributing toys for needy children began on a nationwide basis 55 years ago and local Marine Reservists will be marching in Quincy's 51st Christmas parade to receive donations.

Last year, the Toys for Tots program provided more than 13.2 million toys to an estimated 6.1 million needy children. In Massachusetts alone, more than 400,000 toys were distributed. Approximately 111,000 of those toys were distributed to children in the Greater Boston/Quincy area.

In Quincy, the Toys for Tots program is directed by the 1st Batallion, 25th Marines with the cooperation of civilians and former Marines.

To donate to the program, the public is encouraged to bring new, unwrapped, non-violent toys to the parade where they will be picked up by the Marines and trucks passing along the three-mile Hancock St. marching route.

Santa To Land At Pageant Field

Santa will be arriving by parachute Saturday at 12:30 p.m. at Pageant Field, near Veterans Stadium.

The move is a change in venue for Santa, who traditionally parachutes in to Faxon Field.

Costume characters will arrive by fire engine at 11:30 a.m. to hand out candy canes to the children.

After their arrival, Santa, elves and the costume characters will leave by fire engine and be driven through Quincy Center to the Quincy Central Fire Station.

Two years ago, Santa was "grounded" due to Federal Aviation Authority regulations following the terrorist attacks on Sept. 11.

Last year, Santa was able to resume his traditional parachute jump from a plane along with four elves.

Directions to Pageant Field: Take Merrymount Parkway (formally Southern Artery) to Adams Field. Take a right or left depending on the direction you are heading. This will take you up to Pageant Field.

We Are Proud To Be
A Part Of Historic Quincy

LeCOLSON

Fine Jewelry

LeColson Jewelry is a family owned business and for over 34 years, the Coletti family has maintained a living room atmosphere where merchandise is sold at discount prices and quality and integrity are a tradition.

"Happy 51st to the Quincy Christmas Parade"
The Coletti Family

795 HANCOCK STREET, QUINCY
617-786-7942
(corner of Hancock & Clay Streets)
HANDICAPPED ACCESSIBLE
Hours: Mon-Fri 8:30-5:30, Sat 9-3.
Open evenings during holiday season

Sunday Openings No Boon To Quincy Liquor Dealers

The probability of opening on Sunday 52 weeks a year fell on mostly skeptical ears among Quincy liquor store managers.

The option to open on the Sabbath becomes law next week when Gov. Mitt Romney, a tee totaling Mormon himself, signs the permissive legislation.

Most stores will probably stay open the extra day but with some reluctance.

"Where are we going to get qualified help?" asked Brian Timberlake, manager of Atlas Liquors, 661 Adams St., West Quincy.

"If we do open on Sunday, I'll just be forced to work another day. Sunday and Friday have always been my days off. If we open without qualified help, there's more possibility of violations."

George Duncan, manager of the Houghs Neck Package Store, 1585 Sea St., entertained similar thoughts.

"All it will do is spread the business out over another day," he said.

He noted that for the past 10 years Sunday openings from Thanksgiving to New Year's Day have been permitted.

"Business is good for the Christmas season," he said. "But year 'round is not the best idea. There won't be any extra sales but we'll need extra help for the extra day which could mean a rise in prices."

Dennis Carson, manager of the Copeland Package Store, 273 Copeland St., West Quincy, said his is one of the rare liquor stores that doesn't plan to open at all on Sunday.

"I'm not going to open," he said. "I'd have to pay my people time and a half. I couldn't sell enough to make it up. Everybody wants to stay home and watch the football game Sunday.

"If you ask me, it's the supermarkets and the lottery that want Sunday openings. They're the ones that are losing money on Sunday."

John, who declined to give his last name, the manager of Presidential Liquors, 23 Seammel St., said local liquor stores have no choice.

"We have to open," he said. "I'm not happy about it. We'll lose our day off. But we have no choice. Everybody else will be open."

About the only one contacted who found a ray of sunshine in the Sunday openings was Michael Shain, manager of Discount Liquors of Quincy, 603 Washington St., Quincy Point.

"I think it will be good," he said. "We're on Route 3A, the road to the beaches, so business should be up during the summer months.

"It will create an extra shift for our employees. Our part-timers have been requesting more hours and they'll get them with the extra shift."

"Ideally," he added, "no one would be open on Sundays but those days are long gone."

It remained for Atlas' Timberlake to question the necessity for Sunday openings when Saturday sales have been doing just fine.

"If you run out of beer on Sunday," he said, "shame on you."

Red Cross Schedules December Blood Drives

The American Red Cross will hold two community blood drives in the month of December.

The first will be Monday, Dec. 22, from 2 to 8 p.m. at the South Shore YMCA, 79 Coddington St., Quincy.

The second will be Monday, Dec. 29, from 1 to 7 p.m. at the Quincy Point Congregational Church, 444 Washington St.

Anyone 17 years or older, weighing 110 pounds or more and feeling in good health may be eligible to donate blood.

To schedule an appointment, call 1-800-448-3543.

Families Sought To Host Foreign Students

The American International Youth Student Exchange Program (AIYSEP) is seeking families to host high school students from Europe, South America and Asia for the school year.

The program offers qualified students a chance to spend a summer, semester or a school year with an American family as part of the home stay experience.

The program is also accepting applications from American students wishing to study abroad. For more information contact:

AIYSEP International Headquarters
122 Kentucky St. Suit D
Petaluma, CA 94952
Or call 1-800-347-7575.

Peace. Joy. Bliss.
Put a little bliss into her holidays with....
A gift certificate from
bliss spa
Available in any denomination and perfectly gift-wrapped.
Open during the Quincy Holiday Parade, Sunday, Nov. 20th, 12:00-3:00

(617) 984-5800
bliss salon & spa 1604 Hancock Street, Quincy Center
hair styling • facials • waxing • massage • manicure & pedicure

Puzzled about your future?
Let us help you put the pieces together.
Regina Russell's Tea Room
We have been in the Psychic Reading business for 30 years.
Walk-in service & private readings by appointment.
Psychics available for home and office parties.
Phone Readings Available: 888-655-3456
Open Monday thru Friday 10:30 am - 9:30 pm
Saturday & Sunday 10:30 am - 5:00 pm
40 Franklin Street - Quincy, MA - Phone: 617-472-9606
Free weekly horoscopes on our website: www.rrtearoom.com

Thank you
for your kind help
and generous support.
Enjoy the Holidays!

Councillor-at-Large
John F. Keenan
& Family
Paid for by the Committee to Elect John F. Keenan, 221 Pine Street, Quincy, MA 02170 Steve DesRoches, Chairperson

B.C.'s BILLIARD & DARTS
POOL TABLES SALES & SERVICE
since 1978
Professional Cue's & Darts
Pool Table Recovering
242 West Main St., Avon, MA 02322
Phone: 508-588-1369 • Fax: 508-588-1037
www.bcbilliard-darts.com

Kevin W. Kirby
Attorney At Law
Your family's lawyer
• Criminal Defense • Divorce
• Personal Injury
617-773-5900 ext. 15
7 Foster Street, 2nd floor, Quincy

Advertise Your Business for 4 cents per household!
Get inside 15,000 homes 365 days a year.
Great idea for small businesses.
Don't let your competition beat you to it.
Marketing Concepts
617-328-4525

Assisted Living Quarters Dedicated At Fenno House

Fenno House dedicated its new assisted living facilities Sunday in a ceremony in the Common Room at 540 Hancock St., Quincy.

The project, funded by a $3 million grant from HUD, involved the conversion of 39 first and second floor apartments from independent living units.

The kitchen at Fenno House was completely refitted with commercial style food preparation facilities and the Common Room and Dining Room refurbished.

Full assisted living services, including apartment rent, meals and other personal services, will be available for under $2,000 a month.

During the phase-in period, limited supportive services will be available for new residents with the full complement of assisted living services available at the time of licensure by the state.

Wollaston Antiques & Collectibles

23A Beale St., Wollaston • 617-471-4300

Pre-Christmas Sale!

10% Off entire line of Old Virginia Candles* & Shades of Light

with this coupon, expires 12/31/03 *Soy-based Candles

Featured Collectibles:

• Snowbabies • Bearington Bear Collection • Old Virginia Candles & Much More!

Quality Used Furniture Bought & Sold

Estate Buy-outs Consignments Welcomed

Patricia Ford, owner

THE HOLY GROUND

RESTAURANT & BAR

1600 Hancock Street, Quincy • 617-773-4334

Kitchen Open 10am-10pm

Lunch & Dinner Specials Daily • Breakfast All Day!

VOTED 'Best Pub Grub' by The Patriot Ledger

EARLY BIRD SPECIALS~Mon-Fri 3-7pm

2 for 1 $11.95 +tax

LIVE Entertainment Thursday-Sunday

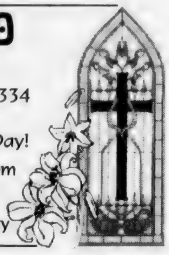

50th Golden Anniversary Gala

to honor and support the

Quincy Symphony Orchestra

Tuesday evening, December 9th

Six-thirty Reception Seven-thirty Dinner

Boston Marriott Quincy

One Thousand Marriott Drive, Quincy, Massachusetts

A Holiday Concert will be presented

with Special Guest Performer Natalie Jacobson

Join Us at Our Third Annual Fundraiser

Donation Seventy-five Dollars per person

For more information call

Lucy Falco, Chairman 617-479-6786

Karen Richardson, Co-Chairman 617-479-1753

Sponsored by Mayor William Phelan and Cashman Constructors

83 Newbury Ave.
North Quincy, MA 02171

SONOMA SPA & GIFTS

617-773-5130

Perfectly Pretty Peppermint Pedicure $5.00 OFF thru 12/31/03

MASSAGE		STRESS RELIEF MASSAGE for back, neck & shoulders	
1 Hour	$55	45 minutes	$45
1 1/2 Hours	$85	30 minutes	$35

FACIAL TREATMENTS		WAXING	
General Facial	$50	Back (includes shoulders)	$30
Sea & C Facial	$55	Swimsuit Line	$15
Glycolic Facial	$60	Brow	$10
Recommend series of 6 @$20 per treatment		Lip	$5
Elastro/Firm Facial	$60	Chin	$4
Instant Mix High Performance		Upper Leg	$25
Collagen DNA		Upper Leg & Swimsuit	$35
Eye Lift Elastin		Lip & Chin	$7
De-Stress Eye Treatment		Lower Leg	$20
Puffiness $10 Wrinkles $15		Face Wax	$17
Combination of Eye Treatments	$20	Complete Arm	$18
*Additional Treatments $10		Underarm	$12
MAKEUP ~ TINTING		HAND & FOOT TREATMENTS	
Bridal Makeup (includes practice)	$50	Manicure	$12
Makeup Application	$25	French Manicure	$15
Brow Tint	$10	Spa Manicure	$20
Lash Tint	$15	Pedicure	$35
		Spa Pedicure	$40
		Polish Change	$5
		Paraffin Treatment	
		Hands $5 Feet $10	
		French Pedicure	$35

GIFT CERTIFICATES AVAILABLE!

Other Great Holiday Gift Ideas!

Pervonia Products, Candles & Jewelry!

Spa Hours: Tuesday & Friday 10-5, Wednesday & Thursday 10-7, Saturday 10-4

WINTER IS BACK!!! And so are we!

REMOTE CAR STARTER

$150.00 Installed!

We have evening and weekend appointments to make it easier on you.

Gift certificates also available

Call 617-594-6564

THE SECURITY STOP

10 DENSMORE STREET, QUINCY

(across from Adams Inn)

Mastercard, Visa, Discover accepted

Carriage House School

Celebrating 25 Years Of Decorating Refrigerators!

Call to arrange an appointment to visit.

The Carriage House is a creative, caring educational setting for your child to develop a love of learning.

777 Randolph Ave. (Rte. 28)
MILTON
617-696-2468

- Accredited Kindergarten - Full or Half Days
- Pre-kindergarten, 5 mornings
- Science, Spanish, Art Programs
- Preschool - Mornings/Afternoons

777 Randolph Ave. (Rte. 28)
MILTON
617-698-ABCD

- Childcare
- Preschool
- 33 months - 4 years
- Flexible scheduling
- 7:30-6:00

535 Canton Ave.
Corner of Thatcher/Canton
MILTON
617-696-3030

- Preschool - Mornings/Afternoons
- Pre-kindergarten

SPORTS SPORTS

Quincy Presidents vs. North Quincy Red Raiders

'I Don't See A Letdown,' Coach Bob Noble Says

Quincy Has Plenty Of Motivation Against North

by CHRIS POISSON

[illegible] matchup between the season-ending victory [illegible] Plymouth North and [illegible] Tuesday's Division 3 Super Bowl playoff game, tomorrow's 71st annual Thanksgiving Day showdown seems like a perfect [illegible] for a letdown on the part of Quincy.

"I really don't see a letdown on our part," said Quincy head coach Bob Noble. "I'd be extremely surprised and disappointed if that happened. We're here to win the Thanksgiving Day game."

The Presidents should have added motivation this year. If they prevail, it will mark their fifth straight Turkey crown, tying the series record with legendary coach Bill Sullivan's teams from 1954-58.

"Right now I want to win on Thanksgiving," Noble repeated. "I want us to be in position to tie Bill Sullivan and the longest winning streak in the series. That's what we're gearing towards, not anything beyond that."

This year's holiday contest is a mismatch on paper. But don't count on Quincy taking its neighbors lightly, even though North Quincy stumbles into the game with an 0-9 record, having been outscored 366-43.

Noble has been in that situation before. In 1999, his first season at the helm, the Presidents dropped their first 10 games to extend their losing streak to 20 games before they marched out of the stadium with an uplifting 21-13 victory over North on Thanksgiving.

"Thanksgiving is just a different situation," Noble said. "I firmly believe that what has happened prior to this means absolutely nothing. I'm approaching this the same way as my first Thanksgiving when we were 0-10.

"North Quincy has worked hard. It hasn't been successful in terms of wins and losses. But those kids have hung in there. Again, I can only refer to my own situation. I've been there.

"The last thing I'm going to do is let our kids think this is something they should look past. We'd be doing a disservice to everyone involved and to the tradition of the game."

Offensively, Quincy's attack revolves around stud tailback J.J. Niamkey, who's a threat to score anytime he touches the ball. The senior quad-captain has 13 touchdowns (eight rushing) and he's chasing his second straight 1,000-yard season with 930 yards.

Like last year, the Presidents also have a quarterback who could reach the 1,000-yard plateau. In his first year, senior Josh Giordani — previously known for his hockey skills — has far exceeded expectations on the gridiron. He's run the team consistently, passing for 885 yards and nine TDs.

"Josh is a winner," Noble said. "He's been successful at everything he's done. I knew he had great leadership qualities and I had hoped he could come in and demonstrate those and simply run the team."

(Cont'd On Page 22)

QUINCY 2003 SCHEDULE			
Fri	9/26	HANOVER	27-16 W
Fri	10/3	@ Plymouth South	12-12 T
Fri	10/10	WHITMAN-HANSON	21-14 L
Fri	10/17	RANDOLPH	36-7 W
Sat	10/25	@ Nauset	21-18 W
Sat	11/1	@ Sandwich	35-14 W
Fri	11/7	@ Dennis-Yarmouth	35-30 W
Fri	11/14	PLYMOUTH NORTH	13-10 W
Thurs	11/27	NORTH QUINCY	10 a.m.

Game Tickets $7 At The Gate

Tickets for the 71st annual Thanksgiving Day football game between Quincy and North Quincy will cost $7 at the gate tomorrow morning. Kick off is at 10 a.m.

QUINCY 2003 SCORING LEADERS							
Players	TD	(Rsh)	(Rec)	X2	PAT	FG	Pts.
Niamkey, J.J.	13	8	2	2	0	0	82
Giordani, Josh	4	4	0	1	0	0	26
Jorgensen, Ian	3	0	3	1	0	0	20
Thorley, Justin	3	0	3	1	0	0	20
Palermo, Roger	3	1	2	0	0	0	18
Banks, Jon	2	1	1	0	0	0	12
Costigliola, Steve	0	0	0	0	12	0	12
DeCastro, Everton	0	0	0	0	2	0	2
Jaggernath, Anand	0	0	0	0	1	0	1

QUINCY CAPTAINS, from the left, Jon Banks, Ed DeWitt, Steve Ohlson and J.J. Niamkey will try to lead the Presidents to their fifth straight Thanksgiving Day victory tomorrow morning.

Quincy Sun Photo/Robert Noble

Quincy Starting Lineup

OFFENSE

Position	Player	Ht.	Wt.	Yr.
QB	Giordani, Josh	5-7	150	Sr
TB	Niamkey, J.J.	6-1	170	Sr
WR	Jorgensen, Ian	6-5	215	Sr
WR	Banks, Jon	5-6	160	Sr
WR	Palermo, Roger	5-10	180	Sr
TE	DeCastro, Everton	5-10	180	So
LT	Hutchins, Marc	6-2	215	Jr
LG	DeWitt, Ed	6-2	235	Sr
C	Pagington, Scott	6-1	200	Sr
RG	Ohlson, Steve	5-10	200	Sr
RT	Clark, Dan	6-2	230	Sr

DEFENSE

Position	Player	Ht.	Wt.	Yr.
DE	DeWitt, Ed	6-2	235	Sr
DE	Venturin, Angelo	5-10	170	Sr
DT	Pagington, Scott	6-1	200	Sr
DT	Davis, Dan	5-10	180	Sr
NG	Proto, Ledion	5-7	180	Sr
MLB	Jorgensen, Ian	6-5	215	Sr
OLB	Hutchins, Marc	6-2	215	Jr
OLB	Palermo, Roger	5-10	180	Sr
or	McMurrough, Frank	5-10	180	Jr
CB	Banks, Jon	5-6	160	Sr
CB	Niamkey, J.J.	6-1	170	Sr
S	Costigliola, Steve	6-1	170	Sr

Noble Would Tie Sullivan Streak With Win

Bill Sullivan is Quincy High School's most successful head coach in Thanksgiving Day games.

He went 6-2 against North Quincy from 1952-59. He also led the Presidents to five consecutive wins from 1954-58, the longest win streak in series history. Sullivan lost to the Red Raiders in 1953 and 1959.

Current head coach Bob Noble has won all four of his Thanksgiving Day games and will match Sullivan's five-game winning streak with a win today.

Recreation Programs At Neighborhood Gyms

The Quincy Recreation Department will conduct supervised recreation programs in 11 neighborhood school gymnasiums Saturdays beginning Nov. 29.

The programs are free and open to boys and girls age 8 through high school who are Quincy residents. The time varies for each age group. All programs have walk-in registration at each location. Participants may attend the location of their choice.

Assorted gym activities include floor hockey, tag football, basketball and relay races. The core schedule is from 9 to 10:30 a.m. for elementary; 10:30 a.m. to noon for middle school and high school. Some adjustments in the schedule may be made at different locations to accommodate differences in attendance by age group.

The Saturday schedule is offered at the following schools: Atherton Hough, Beechwood Knoll, Bernazzani, Merrymount, Montelair, Snug Harbor, Squantum, Point Webster, Wollaston and Atlantic.

Football 2003 on 1300 WJDA

We've got a great line-up of exciting local high school games plus the full season of Notre Dame and NFL action every Sunday! See our complete schedule on line at wjda1300.com.

Or pick up a pocket schedule at any participating sponsor location including:

Burgin, Platner Hurley Insurance
George Washington Toma TV & Appliance
Dental Associates
General Auto Supply
Granite Links Golf Club
McLaughlin Chevrolet
Quirk Automotive
South Shore Chrysler
The Inn at By Pointe
The Venetian Restaurant

1300•WJDA
www.wjda1300.com

SPORTS SPORTS

Quincy Presidents vs. North Quincy Red Raiders

'A David And Goliath' Game, Says Tony Green

Underdog North Quincy Needs Some Magic

By CHRIS POISSON

There's no way the North Quincy High School football team has a chance in tomorrow's 71st annual Thanksgiving Day game, right?

It's the winless Red Raiders, who have lost by an average of 36 points, taking on their robust rivals from the other end of town, the playoff-bound Quincy squad.

"If there's ever been a David and Goliath Turkey Day, this is it," said NQ head coach Tony Green. "The kids know that."

So the Presidents may very well be celebrating in the south end zone of Veterans Memorial Stadium with their fifth straight Turkey title tomorrow afternoon.

But . . .

Any longtime fan of this city rivalry will warn you that the favorite doesn't always come out on top. Maybe, just maybe, this young, hard-working North Quincy group will come through with a magical moment, erasing 11 painful weeks of defeat and frustration.

"The kids should be proud of what they've done this year," Green said. "Thirty-eight kids have stuck it out and hung in there. Hopefully good things will happen on Turkey Day."

It's possible. Quincy clearly had the better team the past two years, but won by only five points in both games. Thanksgiving truly is a unique game, from all the hype built up from pre-game festivities to the biggest crowd of the season. The atmosphere on this day sometimes levels the playing field.

"We're approaching this game like we have nothing to lose," said Green, who'll be coaching his third Thanksgiving game. "The pressure is not on us. We've been working hard all year. At some point this year it will all come together. And there's only one more game and it should all come together during that game."

North Quincy hasn't had much success offensively or defensively, having been outscored by a 366-43 margin. But as Quincy head coach Bob Noble always points out, every year there seems to be an unknown kid that delivers a huge performance. Maybe it's a North Quincy kid this year.

Offensively, senior quarterback and quad-captain Jimmy Burke runs the show and is capable of making plays with both his legs and arm. His targets include senior flanker Kellan Losi, junior split end Tim Kennedy and junior tight end Alex Tringale.

In the backfield, junior fullback Nison Wong will try to open holes for senior tailback and quad-captain Brandon Neves, a 6-foot-3, 205-pound bruiser. The offensive line consists of senior Tim Sommers at left tackle, senior quad-captain Shaun Maloof at left guard, junior Mike Powers at center, junior Rich Russo at right guard and senior Jake Smith at right tackle.

"We have to try to take the air out of the game and slow things down," Green said. "We have to try to keep our offense on the field. Their defense is really good. They're fast, strong, physical. But we're going to try to control the clock and keep the score down. We're going

(Cont'd On Page 23)

NORTH QUINCY 2003 SCHEDULE

Sat.	9/13	@ Boston Latin	27-8 L
Fri.	9/19	@ Marshfield	48-0 L
Fri.	10/3	FALMOUTH	36-16 L
Fri.	10/10	@ Barnstable	46-13 L
Sat.	10/18	TAUNTON	49-0 L
Fri.	10/24	@ Plymouth South	46-0 L
Fri.	10/31	@ Silver Lake	28-0 L
Fri.	11/7	BRIDGEWATER-RAYNHAM	42-0 L
Sat.	11/15	@ Canton	44-6 L
Thurs.	11/27	@ Quincy	10 a.m.

NQ 2003 SCORING LEADERS

Players	TD	(Rsh)	(Rec)	X2	PAT	FG	Pts.
Neves, Brandon	2	1	1	1	0	0	14
Burke, Jimmy	1	1	0	0	0	0	6
McAllister, Andy	1	0	1	0	0	0	6
Kennedy, Tim	1	0	1	0	0	0	6
Regan, Mike	1	1	0	0	0	0	6
Tringale, Alex	0	0	0	0	4	0	4
McCormack, Sean	0	0	0	0	1	0	1

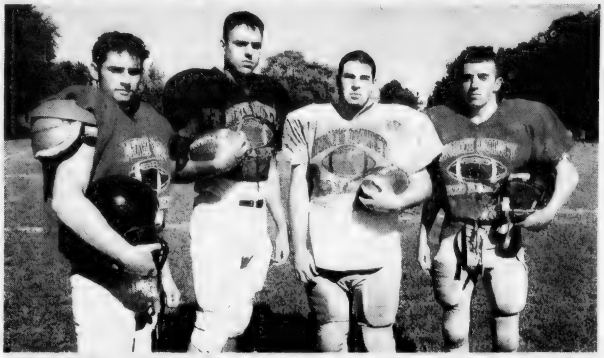

NORTH QUINCY CAPTAINS, from the left, Mike Dolbeare, Brandon Neves, Shaun Maloof and Jimmy Burke will try to help the Red Raiders snap their four-year Thanksgiving Day skid.

Quincy Sun Photo/Robert Noble

North Quincy Starting Lineup

OFFENSE

Position	Player	Ht.	Wt.	Yr.
QB	Burke, Jimmy	5-10	165	Sr
TB	Neves, Brandon	6-3	205	Sr
FB	Wong, Nison	5-10	180	Jr
WR	Losi, Kellan	5-11	135	Sr
SE	Kennedy, Tim	5-11	185	Jr
TE	Tringale, Alex	6-2	215	Jr
LT	Sommers, Tim	6-2	290	Sr
LG	Maloof, Shaun	5-10	235	Sr
C	Powers, Mike	5-11	205	Jr
RG	Russo, Rich	5-10	220	Jr
RT	Smith, Jake	6-2	250	Sr

DEFENSE

Position	Player	Ht.	Wt.	Yr.
DE	Tringale, Alex	6-2	215	Jr
DE	Griffith, Jon	6-1	180	Jr
DT	Sommers, Tim	6-2	290	Sr
DT	Vellinueva, Peter	5-10	225	Sr
NG	Powers, Mike	5-11	205	Jr
MLB	Dolbeare, Mike	5-9	160	Sr
OLB	Neves, Brandon	6-3	205	Sr
OLB	Wong, Nison	5-10	180	Jr
CB	Burke, Jimmy	5-10	165	Sr
CB	Losi, Kellan	5-11	135	Sr
S	McCormack, Sean	5-11	175	Sr

Top Scorers: Quincy's J. J. Niamkey, North Quincy's Brandon Neves

One familiar face and a newcomer occupy the top spot in the scoring leaders' department in 2003.

Quincy's J.J. Niamkey, the team's leading scorer last year, tops the list for both schools heading into tomorrow's showdown with North Quincy.

The senior tailback with big-play abilities has totaled 82 points, rushing for eight touchdowns, catching two more and returning two punts and a kickoff for scores, in addition to two 2-point conversions.

Senior quarterback Josh Giordani checks in with 26 points with four rushing TDs and a 2-point conversion.

Senior wideout Ian Jorgensen and senior tight end Justin Thorley have 20 points apiece, with each catching three TD passes to go along with a 2-point conversion. Senior wing back Roger Palermo follows with 18 points, rushing for a TD and catching two more.

Senior wideout Jon Banks has a receiving and rushing TD for 12 points and senior Steve Costigliola has booted 12 extra points. Sophomore Everton DeCastro has two PATs and senior Anand Jaggernath one to close out the scoring.

For North Quincy, senior quad-captain and tailback Brandon Neves leads the team with 14 points, rushing and catching a touchdown to go along with a 2-point conversion.

Four players are tied for second with six points. Senior quad-captain and quarterback Jimmy Burke, senior tailback Andy McAllister, junior split end Tim Kennedy and sophomore fullback Mike Regan all scored a touchdown.

Junior tight end Alex Tringale checks in with four points, catching two 2-point conversions. Senior Sean McCormack has kicked an extra point.

11 Local Players Receive League Recognition

Eleven local high school football players received recognition by their respective leagues for their play this season.

Quincy High School, playing in the Atlantic Coast League, had five players honored, three all-stars and two honorable mentions.

Seniors tailback J.J. Niamkey was selected unanimously as a first-team all-star. He has rushed for 930 yards and scored 13 touchdowns.

Senior wideout Ian Jorgensen and senior left guard Ed DeWitt also made the first team. Jorgensen has 19 receptions for 284 yards and three TDs.

Senior right guard Steve Ohlson and senior quarterback Josh Giordani were honorable mentions.

North Quincy had no players selected to the Old Colony League all-star team, but had six players receive honorable mentions.

Seniors Brandon Neves (tailback), Jimmy Burke (quarterback), Tim Sommers (left tackle), Shaun Maloof (left guard) and juniors Alex Tringale (tight end) and Mike Powers (center) were recognized.

Burke also received the league sportsmanship award.

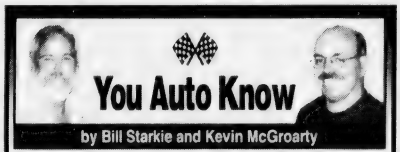

CRASH COURSE

About three decades ago, car manufacturers began installing data recorders in vehicles as part of their supplemental restraint systems. Not only do the recorders (and the information that they collect) help improve the performance of airbags, but they also help analyze crashes. This enables anyone with the proper equipment to download pre-crash data and use it to analyze the available information surrounding the crash. With all this mind, federal regulators have been urging the National Highway Traffic Safety Administration to mandate the use of data recorders on all vehicles as a means of providing crash data that could help better explain accidents. This would be comparable to the so-called black boxes found on airplanes.

No matter whether your car is a late model or an older car, our ASE Certified service technicians at LEO & WALT'S SUNOCO will do their part in making sure your car is properly maintained for maximum performance and efficiency. Here at 258 Quincy Ave., E. Braintree (781-843-1550), we look forward to meeting you and to giving your car the same level of personal attention we give our own. We are "A Place Where Your Car Can Live Longer." We are your source for propane for grills, motor homes, and converted vehicles.

HINT: Insurance companies view data recorders as a possible means of determining who is at fault for an accident.

Leo & Walt's Sunoco
258 QUINCY AVE., E. BRAINTREE
781-843-1550

SPORTS SPORTS

Quincy Presidents vs. North Quincy Red Raiders

QUINCY'S CHEERLEADERS will be on the sidelines supporting the Presidents when they battle the Red Raiders in tomorrow's Thanksgiving Day game. Front row, from left: Sabina Vranic, Seanna Dunlea, Clarese Diebel, tri-captains Rachel Sullivan, Julie Ryan and Shawna Krueger, Megan Peterson and Christine Burgess. Back row: Kirsty Henderson, Leah Lally, Danielle Collins, Andrea Keogh, Teri Murphy, Casey Hannon, Nicole Brosnan, Kim Sheridan and Victoria Ciafardoni. *Quincy Sun Photo/Robert Noble*

BOB NOBLE, Quincy High School football head coach, receives the New England Patriots High School Coach of the Week award last week at Gillette Stadium. He is shown here with former Patriot Andre Tippett and Channel 5 sports anchor Mike Lynch in the TV studio of Channel 5's "Patriots All Access" show. *Quincy Sun photo/Robert Noble*

Quincy Has Plenty Of Motivation Against North

(Cont'd From Page 20)

Giordani's top target is senior wideout Ian Jorgensen. The 6-foot-5, 215-pound physical receiver has 19 catches for 284 yards, both team-highs, and three touchdowns.

Giordani has spread the ball around, too. Niamkey (15 catches, 221 yards, two TDs), senior tight end Justin Thorley (11-115-3), senior wing back Roger Palermo (10-255-2) and senior wideout Jon Banks (4-60-1) have all gotten in on the action.

Lost in the offense's success is a talented offensive line. This group, which has a combination of size, speed and strength, has opened the holes for Niamkey and protected Giordani, allowing just one sack in a 122 pass attempts.

The league recognized two of them: senior left guard and quad-captain Ed DeWitt was named a first-team all-star and senior right guard and quad-captain Steve Ohlson was an honorable mention. The line also includes junior Marc Hutchins at left tackle, senior Scott Pagington at center and senior Dan Clark at right tackle.

"Our offensive line doesn't get the notoriety," Noble said. "It was nice for them to receive the recognition. It was deservedly so. Hopefully for the second year in a row we'll have a 1,000-yard rusher and passer. That means something up front is going right."

Defensively, Quincy had its ups and downs, yielding 16 points per game, as it worked in 10 new starters this season. It looked strong in its last outing when it held a potent Plymouth North team to 10 points.

Up front, senior Angelo Venturin and DeWitt are at defensive end, senior Dan Davis and Pagington are at defensive tackle, and senior Ledion Proto is at nose guard.

The linebackers include Jorgensen in the middle with Hutchins on his left and either junior Frank McMurrough or Palermo on the right.

In the defensive backfield, Niamkey is a shut-down corner and is partnered with a fast and capable Jon Banks. Costigliola is at safety.

The Presidents will try to pressure NQ senior quarterback Jimmy Burke, who has the ability to create offense with his running and passing skills.

"Jimmy Burke has really worked his backside off this year," Noble said. "He throws the ball very well. We can't let him sit back there and throw. We'll get hurt doing that. We have to get after him and have him make decisions before he'd like to."

Noble said his team also has to be aware of senior tailback Brandon Neves and junior tight end Alex Tringale.

"They've got some good high school football players," Noble said. "We're very respectful of everything they do. They've got some offensive threats that can be effective."

As heavy favorites and with a bigger game on the horizon, Quincy knows it must focus solely on Thanksgiving with the Red Raiders

"North Quincy is going to be hungry," Noble said. "This is their moment. I'm sure they're going to do everything they can to be successful. I'm sure they're going to pull out all the stops to succeed. We have to be ready for that."

The Series Record:

Quincy 37, North 28 5 Ties In 70 Games

Entering tomorrow's 71st annual Thanksgiving Day game, Quincy High School holds the edge with a 37-28-5 series record.

The contests in 1934, 1937, 1940 and 1983 were scoreless affairs, while the 55th meeting in 1987 ended in a 14-14 stalemate.

The series was last deadlocked at 7-7-3 going into the 1950 game.

The Presidents have won eight of the last nine Turkey Day games and are looking to win their fifth straight in 2003. They won four straight from 1994-97.

The Red Raiders will be trying to rebound after last year's 12-7 loss. They haven't won consecutive games since they three-peated from 1991-93.

The series history:

1933: North 6, Quincy 0
1934: North 0, Quincy 0
1935: North 14, Quincy 6
1936: North 6, Quincy 0
1937: North 0, Quincy 0
1938: Quincy 19, North 0
1939: North 6, Quincy 0
1940: North 0, Quincy 0
1941: Quincy 34, North 0
1942: Quincy 27, North 0
1943: Quincy 12, North 7
1944: North 6, Quincy 0
1945: North 7, Quincy 0
1946: Quincy 31, North 6
1947: Quincy 19, North 6
1948: North 8, Quincy 6
1949: Quincy 25, North 0
1950: Quincy 20, North 0
1951: Quincy 21, North 0
1952: Quincy 32, North 19
1953: North 20, Quincy 7
1954: Quincy 18, North 0
1955: Quincy 44, North 20
1956: Quincy 19, North 13
1957: Quincy 18, North 7
1958: Quincy 25, North 16
1959: North 18, Quincy 14
1960: North 28, Quincy 20
1961: Quincy 10, North 0
1962: North 18, Quincy 0
1963: North 14, Quincy 10
1964: Quincy 12, North 8
1965: Quincy 20, North 16
1966: North 8, Quincy 0
1967: North 14, Quincy 6
1968: Quincy 21, North 8
1969: Quincy 53, North 0
1970: Quincy 16, North 6
1971: North 30, Quincy 12
1972: North 24, Quincy 8
1973: North 20, Quincy 10
1974: Quincy 14, North 13
1975: North 15, Q. 8 (OT)
1976: North 24, Quincy 0
1977: Quincy 34, North 8
1978: Quincy 13, North 7
1979: Quincy 34, North 3
1980: North 27, Quincy 20
1981: North 7, Quincy 0
1982: Quincy 26, North 3
1983: Quincy 0, North 0
1984: Quincy 14, North 12
1985: North 7, Quincy 6
1986: North 24, Quincy 7
1987: North 14, Quincy 14
1988: Quincy 29, North 21
1989: North 27, Quincy 26
1990: Quincy 23, North 17
1991: North 7, Quincy 0
1992: North 20, Quincy 0
1993: North 14, Quincy 7
1994: Quincy 21, North 14
1995: Quincy 9, North 7
1996: Quincy 12, North 7
1997: Quincy 7, North 0
1998: North 21, Quincy 6
1999: Quincy 21, North 13
2000: Quincy 28, North 13
2001: Quincy 12, North 7
2002: Quincy 12, North 7

Comebacks, Heart-Breakers In Battle For Bragging Rights

Last-second comebacks and painful heartbreakers have turned the Quincy-North Quincy high school football rivalry into an annual fight for city bragging rights.

Close, competitive games have defined the series.

Sixteen of the last 20 meetings have been decided by eight points or less.

In 1997, Quincy edged North Quincy, 7-0, on a late fourth-quarter touchdown run by Nathan DoRosario.

That game, along with the '85, '87, '89 and '93 matches, ended on the final play of the game.

In 1984 and 1994 the Presidents grabbed interceptions in the final minutes to thwart North Quincy's comeback bids.

The only game to go into overtime was in 1975, which the Red Raiders won, 15-8.

Of the 70 meetings, 40 have been decided by eight points or less. The outcome has been greater than two scores in only 18 games.

Quincy Playoff Game(s?) To Air On WJDA 1300

WJDA Radio 1300 AM will broadcast the Quincy High School football team's Division 3 Super Bowl playoff game Tuesday, Dec. 2, against Mansfield at Veterans Memorial Stadium.

The game is scheduled for 6 or 7 p.m. If the Presidents win, WJDA will also broadcast the Super Bowl Saturday, Dec. 6.

Charlie Ross will do the play-by-play with Brian Malone on color.

The playoff game is special for Ross, who has been calling the games since 1973.

Prior to this season, every local team WJDA covered had been in a Super Bowl game except Quincy. It was an emotional moment for Ross when the Presidents clinched the playoff berth with the victory over Plymouth North Nov. 14.

"I told (head coach) Bob Noble at the start of the year that everybody had made it to the big game but Quincy and that the heat was on him now as the last team," Ross said.

"I never dreamed that it would happen this year, but it did. So with the bowl game for Quincy, I will have broadcast every one of the WJDA 'home teams' in the big game."

Quincy's 1970 Team Perfect 9-0

Quincy's 1970 team, coached by Hank Conroy, ran through its opponents on its way to a spotless 9-0 record.

That year, the Presidents knocked off North Quincy, 16-6, and captured the Greater Boston League title.

SPORTS SPORTS

Quincy Presidents vs. North Quincy Red Raiders

Underdog North Quincy Needs Some Magic

(Cont'd From Page 21)

fourth and then pull out all the stops. That's the game plan."

Defensively, North Quincy's line features Powers at nose guard, senior Peter Vellinueva and Sommers at defensive tackle and junior Jon Griffith and Tringale at defensive end. At linebacker, senior quad-captain Mike Dolbeare mans the middle with Neves and Wong on the outside. The backfield includes Burke and Losi at the corners with senior Sean McCormack at safety.

This unit will have its hands full trying to slow down Quincy's potent offense. Not only does it have to deal with all-star tailback J.J. Niamkey, a huge playmaker, but it also has to contend with an effective passing game led by quarterback Josh Giordani and receiver Ian Jorgensen.

"Quincy is outstanding," Green said. "I don't think they're going to overlook us. I could never blame them for preparing for a playoff game, but I think they'll be ready for us. They're just going to do what they do well. When you're winning you don't change anything. You keep on beating people up, which is what they've been doing."

As North Quincy has hit "rock-bottom of the rebuilding process," a victory over Quincy tomorrow would push the program forward and be a nice reward for the kids who've toughed out the season.

"The coaches would really like to see the kids come out with a win," Green said. "They've worked so hard and don't have any wins to show for it. The coaches, we'll be OK. We've all coached undefeated teams.

"But these poor kids, this is it for some of them. They feel as though this is the second season. We didn't do all that well in the first season, but we've worked hard and it's going to pay off in the second season."

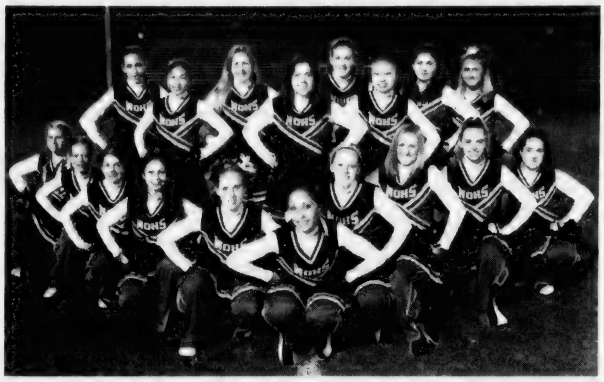

NORTH QUINCY'S CHEERLEADERS will root for the Red Raiders in tomorrow's annual Thanksgiving Day game against Quincy. Front row, from left: Krista Brancaccio, Nicole O'Neil, Kayla Empey, Valentina Espinola, Kaitlin Vey, Giandra Rivera, Caitlin Fitzgerald, Lindsay Shaughnessey, Danielle Thomson, Kim Gillis. Back row: Katie Edgerly, Julie Zhen, Elyse Duggan, Korey Verhault, Chrissie Cahalan, Nancy Yee, Caitlin Kyle, captain Michele Reppucci. Missing from photo: Zoa Varner. *Quincy Sun photo/Trish Bossart*

Quincy, North Winless Against Lone Common Opponent

Playing in separate leagues, the Quincy and North Quincy high school football teams had only one common opponent this year: Plymouth South.

Neither team could pull out a victory over the Panthers.

On Oct. 3, the Presidents held a 12-7 lead in the third quarter before settling for a 12-12 stalemate. On Oct. 24, the Red Raiders suffered a 46-0 loss.

As for the rest of the schedule, Quincy faced some tough competition in the Atlantic Coast League. Plymouth North, Whitman-Hanson and Nauset have a combined 19-9 record.

North Quincy also took on powerhouses in the Old Colony League. Marshfield, Bridgewater-Raynham, Falmouth and Silver Lake have a combined 28-10-2 mark.

Joe Rogers Donates Exhibit On NQHS Sports Pioneers

Quincy resident Joe Rogers has donated an exhibit to North Quincy High School on the school's sports pioneers.

A 1935 North Quincy High graduate, Rogers was a member of North Quincy's first football team in 1932. He also played on the 1933 and 1934 squads.

The exhibit includes an identified photo of the 1932 team and game results from that 5-2 season. Also featured are photos of the 1932 wrestling and basketball teams, with articles from the "Manet" school magazine about those teams, and a prologue written by Rogers.

Four years ago, Rogers discovered that North Quincy High's history was never recorded. He researched old Manet magazines, beginning with the January 1928 issue. It took him over six months to complete.

Rogers also recorded on audio tape North Quincy High's history from day one through the Class of 1938's graduation. Copies can be found in the school library and at the Thomas Crane Public Library, 40 Washington St.

"My hope is that some person will pick up and continue on with North Quincy High School's history, so it can be known and not lost," Rogers said. "Hopefully this information can become part of the sports pioneers story. One can visit North to view the exhibit as displayed upon entering the front door in the hall display case."

KOZLOWSKI & SONS won the Quincy Youth Soccer Under 12 Boys championship. Front row, from left: Matt Costa, Stephen Kozlowski, Jared Sheils, Liam Cain, Derek Matthies, Chris Connelly and Jack Kozlowski. Standing: Kevin Therrien, coach Steve Kozlowski, Nick Carbone, Mike Stanton, Matt Brean, goalie Tyler Donnelly, Nick Clayton, Paul Delucia. Missing: Tom Bloomer.

Kozlowski & Sons Win Under 12 Boys Soccer Championship

Kozlowski & Sons recently squeaked by the Rhinos, 4-3, in an overtime shoot-out to capture the Quincy Youth Soccer Under 12 Boys championship.

Trailing 2-1 with four seconds remaining in regulation, Jared Sheils netted the equalizer to send the game into overtime. Mike Stanton scored the first goal.

After two scoreless 10-minute periods, the game went to a five-man shoot-out. The Rhinos scored once, while Derek Matthies and Kevin Therrien scored for Kozlowski & Sons.

Quincy Jayvees Edge North, 7-0

The Quincy High School junior varsity football team edged North Quincy, 7-0, last Saturday at Veterans Memorial Stadium.

With less than four minutes left in the game, running back Everton DeCastro scored on a 4-yard run to give the Presidents the lead. DeCastro also added the extra point.

North Quincy put together a few successful drives in the game, but Quincy's defense prevented them from scoring.

Quincy's Tim Randall, Bill Wilkinson, Chris Pratt, Kevin French, John Brooks and DeCastro turned in solid defensive efforts.

The Red Raiders had one last chance with under a minute remaining but came up unsuccessful. Quincy finished the season with a 7-2 record.

12 Former Players Inducted Into QHS-NQHS Football Hall Of Fame

The Quincy-North Quincy High School Football Hall of Fame inducted 17 new members, including 12 former players, Tuesday at the Quincy Sons of Italy, Quarry Street.

The players: Bill Knowles (class of 1945), Nick Diloretto ('58), Cliff Matteson ('70), Jeff Giordani ('79) and Bill Dunn Jr. ('96), all of Quincy; and Ed Swindler ('41), Bill Sweeney ('56), John Mayer ('72), Lou DiPietro ('81) and Bill MacDougall ('87), all of North Quincy.

Jack Kilrane ('37) of Quincy and Loyd Carroll ('47) of North Quincy were inducted posthumously.

Special inductees were George Norris of Quincy and Joe and Cathy Minukis of North Quincy.

Cheerleaders were Roberta DiTullio Martin ('89) and Carol McGibbon McGee ('55), both of Quincy.

Red Raiders Undefeated In 1966, 1992

North Quincy High School has strutted into the Thanksgiving Day game with an unblemished record twice, 1966 and 1992, in the 71 annual matches.

Ken McPhee played a role in both as the starting guard on the '66 team and the head coach of the '92 club.

The '66 group finished the regular season with a 9-0 record. It captured the Greater Boston League title, shared the Class A crown with Arlington and blanked Quincy, 8-0.

The '92 squad compiled an 11-0 record to win the Old Colony League title. It knocked off Arlington to become Division 1B Super Bowl champs and also shut out Quincy, 20-0.

Spotlight On Health & Fitness

Lung Cancer Screening Trial Seeks Participants

Current or former smokers worried about their risk of lung cancer may be eligible to take part in the National Lung Cancer Screening Trial (NLST), which will compare the effectiveness of two different lung cancer detection methods: spiral computed tomography (spiral CT) or traditional X-rays. Lung cancer is the leading cause of cancer deaths, and it is estimated that this disease will kill more than 157,000 Americans in 2003 alone.

Spiral CT is a new technology that gives radiologists the ability to detect smaller tumors than be found with chest X-rays, which could mean an earlier diagnosis of lung cancer and more treatment options for patients. Both methods are used to detect lung cancer, but neither has definitively been shown to reduce lung cancer deaths.

The eight-year NLST, which will enroll 50,000 current and former smokers ages 55-74, seeks to prove which method – spiral CT or X-ray, is more effective at actually preventing lung cancer deaths. The NLST study will be conducted at two medical centers in Boston: Brigham and Women's Hospital and Beth Israel Deaconess Medical Center.

Those interested in participating in the NLST must be current or former smokers, 55-74 years old, who have never had lung cancer and who have not had any other cancer in the last five years, and who are not currently enrolled in any other cancer screening or prevention trial. Participants will receive free lung cancer screening for the next three years, and will be followed by medical professionals through 2009. Participants who are interested in quitting smoking will receive referrals to smoking cessation programs. For more information about NLST, call the National Cancer Institute at 1-800-4-CANCER or the American Cancer Society at 1-800-ACS-4904.

Squash The Flu Bug This And Every Season

(NAPS) — Influenza causes serious illness and even death, particularly among Americans over 65 years of age. But the disease is vaccine-preventable so there is no reason anyone should get the flu. In fact, you can squash the flu bug right in its tracks by asking your health care provider for a flu shot each and every flu season.

The National Foundation of Infectious Diseases (NFID) has joined forces with Dr. Joyce Brothers, America's well-known psychologist and dispenser of health-conscious advice, to issue a public health alert about the severe risks associated with influenza and the importance of annual vaccination.

"For years I've counseled Americans on ways to live happier, healthier lives and getting a flu shot is a simple way to protect you and your family's health," says Dr. Brothers. "I encourage every family to make flu vaccination a part of their annual health routine."

New research shows that influenza is responsible for more than 114,000 hospitalizations and 36,000 deaths annually — more deaths than AIDS. Vaccination is especially important for those at risk for influenza-related complications including the elderly and those with chronic illnesses. Family members should get vaccinated against influenza to avoid transmitting the flu to another member in their household.

"Influenza is a very serious disease that can keep you and your family out of work and school for days if not protected," says Dr. William Schaffner, M.D., of NFID, and professor and chairman of the Department of Preventive Medicine at Vanderbilt University School of Medicine. "Flu immunization is most important for those at risk for complications from influenza, and we encourage these groups, as well as anyone wishing to avoid the flu, to seek vaccination beginning in October."

Are You At Risk For Complications From The Flu?

Groups considered at risk for developing serious influenza-related complications include the elderly; adults and children with chronic diseases such as asthma and diabetes; and pregnant women who will be in their second or third trimester of pregnancy during the influenza season. Influenza vaccination is also recommended for those 50 to 64 years of age, household contacts of at-risk individuals and health care workers who care for at-risk patients.

The CDC now encourages vaccination for healthy children aged 6 to 23 months, as they have an increased risk of influenza-related hospitalizations. Children younger than 9 years receiving influenza vaccine for the first time require two doses, one month apart.

Anyone who wishes to decrease his or her risk of influenza infection is also encouraged to seek vaccination.

When Should You Get Vaccinated?

You should seek a flu vaccination beginning in October through December. Since the flu season peaks between January and March, getting immunized in December and beyond is still beneficial.

Who Should Not Get Vaccinated?

The only people who should not receive a flu shot are those who have had previous reactions to the vaccine or people allergic to eggs (the viruses used in the vaccine are grown in eggs) or egg products. Adults with a fever should wait until symptoms disappear or should consult a health care provider about receiving the vaccine. However, the vaccine may be given to children with mild upper respiratory tract infections or those with minor illnesses with or without fever.

How Influenza Spreads

Influenza viruses are spread into the air by sneezing and coughing. The virus can also be spread by direct contact with people who have the flu. People who get the flu experience a high fever, chills, a dry cough, headache, runny nose, sore throat, muscle and joint pain, and extreme fatigue lasting several days to weeks.

About The Influenza Vaccine

Influenza vaccine is safe and effective. The most common side effect is soreness at the vaccination site that can last up to two days. Some people may have mild fever or feel tired for a day or two after receiving the influenza vaccine. Influenza vaccine is made from killed strains of the viruses predicted to be the main causes of influenza in the coming season. Because the viruses are dead, it is impossible to get influenza from the vaccine.

For more information about influenza and vaccination, contact your physician or local health care provider, or visit the CDC Web site (www.cdc.gov) or the NFID Web site (www.nfid.org).

Red Cross CPR, First Aid Courses

The American Red Cross of Massachusetts Bay Training Institute is offering the following courses at its Quincy office, 1495 Hancock St., from Dec. 2-9:

Adult CPR & AED: Dec. 2, from 6 to 10 p.m. Cost is $55. This course teaches rescue breathing, first aid for choking and CPR for victims over 8 years of age.

Adult CPR/AED & First Aid: Dec. 2 and 16, from 6 to 10 p.m. Cost is $69. Completion of the two-session course awards an Adult CPR certificate valid for one year and a First Aid certificate valid for three years.

Adult, Child, Infant CPR/AED: Dec. 2 and 9, from 6 to 10:30 p.m. Cost is $60. This two-session course teaches rescue breathing, first aid for choking and CPR for adults, children and infants.

Adult, Child, Infant CPR/AED & First Aid: Dec. 2, 9 and 16, from 6 to 10 p.m. Cost is $77. Completion of the three-session course awards an Adult, Child and Infant CPR/AED certificate valid for one year and a First Aid certificate valid for three years.

Adult CPR & AED: Dec. 4, from 6 to 10:30 p.m. Cost is $55. This course teaches rescue breathing, first aid for choking and CPR for victims over 8 years of age.

Adult CPR/AED & First Aid: Dec. 4 and 11, from 6 to 10 p.m. Cost is $69. Completion of the two-session course awards an Adult CPR certificate valid for one year and a First Aid certificate valid for three years.

Adult CPR/AED & First Aid: Dec. 6, from 9 to 5 p.m. Cost is $69. Completion of the two-session course awards an Adult CPR certificate valid for one year and a First Aid certificate valid for three years.

Child & Infant CPR: Dec. 9, from 6 to 10 p.m. Cost is $55. This course teaches rescue breathing, choking and CPR for children under 8 years of age.

Child & Infant CPR & First Aid: Dec. 9 and 16, from 6 to 10 p.m. Cost is $62. This two-session course teaches rescue breathing, choking and CPR for children under 8 years of age. Also bleeding, shock, poisoning and other common first aid emergencies.

Pre-registration is required for all courses. For more information call 617-770-2600, Monday through Friday, from 8:30 a.m. to 4:30 p.m.

DENTISTRY for the 21st Century

by Steven A. Brustin, D.M.D.

WHITE AT HOME

Patients whitening their teeth overnight at home will be outfitted with tight-fitting, custom-made plastic molds that fit over their teeth. These trays hold the whitening gel, which attacks stains and discoloration within the tooth structure itself. The effect of bleaching varies from patient to patient. Teeth in the gray and gray/brown range don't lighten as well as those in the yellow and yellow/brown range. The change is tooth color is measured in units of standardized shade guides. An analysis of seven placebo-controlled clinical trials of dentist-prescribed home bleaching found that 73% of patients exhibited a change of at least two units, a modest but discernible lightening. Twenty percent of patients can expect a change of five units or more.

We would be happy to answer any questions you may have about tooth whitening. We're located at 44 Greenleaf St., where we provide cosmetic dentistry, implants, root canals, crowns and bridges, as well as general dentistry treatment for the entire family. We feel that cosmetic dentistry cannot only change the way other people see you, but it can also greatly improve the way you see yourself. Please call 617-479-6220 to schedule an appointment. We offer the services of anesthesiology and a fully trained and qualified anesthesiologist. Our web address is www.quincydentist.com.

P.S. An alternative to weeks of home whitening is a single in-office treatment that uses very high concentrations of hydrogen peroxide.

REAL LIFE YOGA & PILATES

Wonderful Water Views • Relaxed and Non-Competitive Atmosphere

A VARIETY of CLASSES

Rte. 3A, N. Weymouth at the Quincy Fore River Bridge

- Yoga & Toning for weight loss
- Heated Yoga
- Belly Dancing

FREE CLASS

ACUPUNCTURE ASSOCIATES OF THE SOUTH SHORE

Voted #1 Acupuncture in South Shore 2000 by America's Best Business Awards

Daniel S. Karp, Lic. Ac.

12 Dimmock Street

Quincy, MA 02169

(617) 471-5577

www.acudan.com

- Headaches
- Back Pain
- Sciatica
- Arthritis
- Neck Pain
- Anxiety
- Depression

Conveniently Located in Quincy Center

the Fitness Factor

Training for Life

135 Beach Street, Wollaston

617-376-2223

A Specialized Personal Training, Yoga & Pilates Studio

FREE VISIT WITH THIS AD!

HIKING, KIDS/TEEN PROGRAMS, CIRCUIT STRENGTH TRAINING, POWER WALKING

www.fitfact.net

RELIGION

Ecumenical Thanksgiving Service At Bethel Church

The annual Ecumenical Thanksgiving Service was held Tuesday, Nov. 25 at 7 p.m. at Bethel Church of the Nazarene, 41 Empire St., off Palmer St., Germantown.

The service combined both the clergy, choir, parishioners of all participating churches, and those who want to be part.

Rev. Timothy Farrell of Bethel gave the message.

Other churches participating were Houghs Neck Congregational, St. Elizabeth Ann Seton Parish (St. Boniface and Our Lady of Good Counsel), and Most Blessed Sacrament.

For more information, call the Bethel Church office at 617-479-3387.

United Methodist

The Rev. Carol Stine will lead the 10:30 a.m. worship service on the First Sunday of Advent at Quincy Community United Methodist Church, 40 Beale St., Wollaston.

Rev. Stine's sermon will be "What About Tomorrow?"

Janet McGonigle will serve as lector. United Methodist Student Sunday will be observed.

The Pastor's Adult Bible Class will be held at 9 a.m. and Church School at 10:45 a.m.

The Hospitality Hour will be hosted by Margaret Buckley, Laurie Campbell, and Susan Little.

St. Chrysostom's

St. Chrysostom's Church, 1 Linden St., Wollaston, will hold its Holly & Ivy Fair Friday, Dec. 5 with a chowder supper at 6 p.m.

Fair tables will be open from 6 to 9 p.m.

On Saturday, Dec. 6 the Fair runs from 9 a.m. to 3 p.m. with a breakfast bar from 9 to 11 a.m. and snack bar from 11:30 to 1:30 p.m.

Quincy Point Congregational

The First Sunday of Advent will be observed at the 10 a.m. worship service Sunday at Quincy Point Congregational Church, 444 Washington St.

Brian and Sandy Burgess will light the "Prophet's Candle" on the Advent wreath.

Rev. Ann Suzedell's sermon will be "Wake Up Call."

Sandy Burgess will serve as Deacon of the Day. Rico DeCristofaro will serve as the acolyte and Glen McGhee will be the lay reader. Eileen Donaldson will be the greeter.

Music will be offered by the Chancel Choir under the direction of Paul Thistle.

Christian education will host the coffee hour following the morning service.

All are invited to attend.

Gift tags will be available for the Tree of Joy sponsored by the Missions Committee to help families that QPCC is sponsoring.

Quincy Point Congregational Church will host its second annual Community Carol Sing Sunday, Dec. 7 at 7 p.m.

United First Parish

Associate minister Margie King Saphier will lead the 10:30 a.m. worship service Sunday at United First Parish Church (Unitarian), 1306 Hancock St., across from City Hall in Quincy Center.

She will preach the sermon "In the Shelter of Each Other."

Religious education is offered for children from preschool through high school.

Child care is available.

The church has both hearing assistance devices and large-print hymnals.

Faith Lutheran

Pastor James Kimmell announces a Thanksgiving Eve service will be held tonight (Wednesday) at 7:30 p.m. at Faith Lutheran Church, 201 Granite St.

This will be a communion service and liturgy of spoken and singing responses.

Bethany Congregational

Bethany Congregational Church, Quincy Center, will observe the First Sunday of Advent at its Sunday worship service beginning at 10 a.m.

The Advent Candlelighting ceremony will feature the lighting of the first Advent Candle.

The Rev. Gary Smothers, Associate Pastor, will conduct the service which will also include a moment with the children of the Church School.

Paula Aluisy and Cheryle Totten will serve as Greeters.

Scripture reader will be Kenneth Rickson, chairman of the Diaconate.

Music for the service will feature the Chancel Choir and a duet by Alita Norkus, soprano and Paul Frazer, bass with accompaniment by Tom Boyer, organist.

The Bethany Churchwomen will meet for Guest Day on Wednesday, Dec. 3 at noon. Also on Dec. 3 an Advent Service will be held in the Bethany Chapel at 7 p.m. followed by a meeting of the Prayer Group at 7:30 p.m. and the Bible study group at 8 p.m.

'Night of Wonder' Christmas Cantata Dec. 9

The Houghs Neck Congregational Church Choir will present "Night of Wonder," a Christmas cantata, on Tuesday, Dec. 9 at 7:30 p.m. at the church, 310 Manet Ave., Quincy.

The concert is free and all are welcome to attend.

"'Night of Wonder' is a beautiful musical journey through the Advent and Christmas seasons, with choruses and readings moving from the Advent prophecy and the annunciation of Mary to the birth of Jesus and the heavenly angel host proclaiming 'Glory to God in the highest,'" said Choir Director Lois Zulauf.

"The choruses include a mix of new music as well as several traditional hymns."

Miriam Coombs will serve as worship leader. Members of the church's Sunday School introduce each musical selection.

Following the 30-minute concert, refreshments will be served.

Quincy Religion Directory

SERVICES & ACTIVITIES

Assemblies of God

Glad Tidings
158 Washington St., Quincy
phone: 773-9797
Rev. Gregory E. Wheaton, Pastor
Sunday Worship 8:30, 11 a.m.; Christian Ed. 10 a.m.; Senior Hi Youth 7 p.m.; Wed. 7 p.m. Berean Bible Study, Royal Ranger Missionettes; Friday Junior Hi Youth 7 pm
Youth & Children's Ministry
•Contemporary Worship
•Marriage & Family Group
•International Fellowship
•DivorceCare

Catholic

Star of the Sea Church
107 Bellevue Road
Squantum, MA 02171
617-328-0866
www.marystaroftheseа.org
Daily Mass Schedule
Mon, Tues, Wed, Fri & Sat 9am, Thurs 7pm
Weekend Schedule
Sat 4pm, Sun 8:30am & 10am
Confessions 3-3:45pm (Sat)

Saint Ann's Church
757 Hancock St., Wollaston • 617-479-5400
Pastor: Rev. Monsignor Robert P. Deeley
Weekend Mass Schedule:
Sat 4:00 & 7:00 PM
Sunday 7:00, 9:00, 11:30AM
Daily Masses: 9:00 AM
Handicapped Chairlift Available

St. Mary's Church
95 Crescent St., Quincy • 617-773-0120
Masses
Saturday, 4pm, Sunday 7, 9:30 & 11:30am, Weekdays 9am
Handicapped Accessible
New Members Welcome!

Unitarian

United First Parish
Hancock St., across from City Hall, 617-773-1290
Sunday Worship, 10:30 AM
Hearing Assistance Devices. Large-Print Hymnals
Child Care & Religious Education for all ages
All Welcome to Our Historic Church

Catholic

Sacred Heart Church
"A Roman Catholic Community walking together in Faith, Worship, Education and Service"
386 Hancock St., North Quincy, MA 02171
(617) 328-8666
Sunday Masses
4pm (Sat.) 7:45am, 9am (Family Liturgy)
10:30am (with Choir) and 5pm
Weekday Masses
Mon.-Fri 7am and 9am, Sat. 9am
Handicapped Accessible
Confessions
Sat. 3-3:45pm in Saint Joseph Oratory

St. Joseph's Church
550 Washington Street
Quincy, MA 02169
617-472-6321
SUNDAY MASSES:
4 p.m. (On Saturday)
8:30 a.m., 10:30 a.m. & 5 p.m.
Weekday Masses 9am
CONFESSIONS: Saturday, 3:00-3:30 pm
Handicapped accessible & Handicapped parking, side entrance air conditioned

ST. JOHN THE BAPTIST
44 School St., Quincy
617-773-1021
Weekend Mass Schedule
Saturday (Vigil Mass) 4:00 p.m.
Sunday 7:30 a.m., 9:30 a.m. and 11:30 a.m. (Family Liturgy)
Weekday Masses
Monday, Wednesday, Friday 8 a.m.
Tuesday, Thursday - 5:30 p.m.
Handicapped Accessible

We need you.
American Heart Association.
WE'RE FIGHTING FOR YOUR LIFE

Congregational

HOUGHS NECK CONGREGATIONAL CHURCH
310 Manet Ave., Quincy
Sunday, Nov. 30
Service Of Divine Worship 9:30 am
Come Worship With Us!
Psalm 1
James 3:13-4:3, 7-8
Mark 9:30-37
Sermon: 'Draw Near to God'
Dr. Max Olmstead
Interim Minister - 617-479-8778
Lois Zulauf - Minister of Music
Wheelchair accessible
'For what will it profit them to gain the whole world and forfeit their life? Indeed, what can they give in return for their life?' **Mark 8: 36-37**

BETHANY CONGREGATIONAL CHURCH
Corner of Spear & Coddington Sts., Quincy Center • 617-479-7300
10 AM Advent Sunday Worship
Advent Candlelighting & Church School
Rev. Gary Smothers, preaching
Childcare Available · Wheelchair Accessible

QUINCY POINT CONGREGATIONAL CHURCH
444 Washington St. • 617-773-6424
Worship and Church School 10 am
Rev. Ann Suzedell, Pastor
visit us at www.QPCC.org

UNION CHURCH
Beach St. & Rawson Rd., Wollaston
Sunday Service 10 AM
617-479-6661
Good Bible Preaching & Traditional Worship
Rev. John Carl Swanson, Pastor

Congregational

WOLLASTON CONGREGATIONAL CHURCH
"Begin Again At Wollaston Congregational Church"
48 Winthrop Ave. • 617-773-7432
Pastor: Mary Lou Gifford
Regular Worship and Sunday School 10 AM
Prayer Group and Bible Study Wed. 7 PM

FIRST CHURCH OF SQUANTUM
164 Bellevue Rd., Squantum
617-328-6649
Sunday Worship - 10 AM

Covenant

COVENANT CONGREGATIONAL CHURCH
Corner of Whitwell & Granite St.
Sunday Worship 10:00 AM
Rev. Karen Palmatier, Pastor
9 am Christian Education Classes
Child Care Available All Are Welcome
Children's Pantry
Wed., Thur. 9:30 am - 12 noon
617-479-5728

Salvationist

THE SALVATION ARMY
6 Baxter St., Quincy • 617-472-2345
9:45 SUNDAY SCHOOL
11AM WORSHIP SERVICE
6PM PRAISE SERVICE
1ST SUNDAY OF MONTH
7PM TUES WOMEN'S FELLOWSHIP
7:15PM WED. BIBLE STUDY

To Advertise in this Directory, call 617-471-3100

Episcopal

St. Chrysostom's Episcopal Church
Corner of Hancock & Linden Sts.
Wollaston • (617) 472-0737
Rev. Claude Smith
Holy Eucharist 10 AM - Sunday School and Nursery Care During Service
Coffee Hour Following
EVERYBODY WELCOME
Thrift Shop Open: Wed.-Fri. 10 a.m. to 4 p.m.

Evangelical

EVANGELICAL CHURCH OF ATLANTIC
65 Newbury Ave. North Quincy
(617) 847-4444
Pastor Bill Donahue
9 am Traditional Congregational
10 am Contemporary Service
Childcare Available

Methodist

QUINCY COMMUNITY UNITED METHODIST CHURCH
40 Beale St., Wollaston
617-773-3319
10:30 AM Sunday Worship
Rev. Carol Stine, Pastor

Nazarene

Bethel Church of the Nazarene
41 Empire Street, Germantown • 617-479-3387
Rev. Timothy Farrell, Pastor

Spiritualist

First Spiritualist Church of Quincy
40 West St., Quincy, MA 02169
(617) 770-2246
September to May Services Sunday 11 - 12:30PM
Coffee and Conversation following the service.
June, July, August: Services 8 p.m. Wednesdays
Pastor Rev. Rita S. Berkowitz, C.H.,C.M.

OBITUARIES

Wayne Roy Ricks, 61

Custodian For Quincy School Department

A funeral service for Wayne Roy Ricks, 61, of Quincy, a custodian, was held Nov. 17 at the Bolea-Buontigho Funeral Home, 116 Franklin St., Quincy.

He died Nov. 13 at Quincy Medical Center after a long illness.

Mr. Ricks worked for the Pneumatic Scale Corp. of Quincy, and later as a custodian for the Quincy School Department.

He joined the Navy in 1961, serving during the Cuban Missile Crisis and was discharged in 1965. He again served in the Navy from 1968 to 1972, including a tour of duty in Vietnam.

Mr. Ricks was born in Youngstown, Ohio, and lived in Quincy since 1968.

He graduated from Fitch High School in Youngstown in 1961.

He was a life member of the Veterans of Foreign Wars post in Quincy, and active member of the American Legion post in Quincy, and a member of the Town River Yacht Club in Quincy.

He is survived by his wife, Donna (Taddeo) Ricks; two daughters, Jeannine Montgomery of Quincy; a son, Edward Ricks of Quincy; his mother, Alma L. Fritz of Ohio; a sister, Janice Repula of Ohio; four grandchildren; and many nieces and nephews.

Burial was in Pine Hill Cemetery, Quincy.

Donations may be made to the Old Colony Hospice, 14 Page Terrace, Stoughton 02072, or to a cancer society of one's choice.

Thelma M. Gallant, 87

Homemaker, Waitress

A funeral Mass for Thelma M. "Foffy" (Drown) Gallant, 87, of Quincy, a homemaker and retired waitress, was celebrated Tuesday at St. Elizabeth Ann Seton Parish in Our Lady of Good Counsel Church.

She died Nov. 20 at Quincy Medical Center.

Mrs. Gallant worked as a waitress for several years, most recently at Fireplace Restaurant on Washington Street, Quincy.

Born in Worcester, she lived in Quincy the past 54 years. She was valedictorian of the class of 1934 at Brighton High School.

She is survived by her husband, Frank P. Gallant; five daughters, Nancy Hayes and Patricia Horn, both of Quincy, Frankline C. Tusini and Janet Chambers, both of Hingham, and Jeanine Epley of Haverill; 10 grandchildren; 10 great-grandchildren; and several nieces and nephews.

THELMA M. GALLANT

Burial was in Knollwood Memorial Park, Canton.

Funeral arrangements were by Keohane Funeral Home, 785 Hancock St.

Donations may be made to St. Jude's Children's Research, P.O. Box 50, Memphis, TN 38101.

John J. Conroy, 84

Retired Construction Supervisor

A funeral service for John J. Conroy, 84, of Quincy, a retired construction supervisor, was held Nov. 21 at Sweeney Brothers Home for Funerals, 1 Independence Ave., Quincy.

He died Nov. 18 at Colonial Nursing and Rehabilitation Center in Weymouth.

Mr. Conroy worked for Purity Supreme for 30 years, retiring in 1988.

From 1937 to 1942, he was a shipfitter at Fore River shipyard in Quincy. In 1942, he joined the Navy to serve during World War II.

Born in Quincy, he was a lifetime resident of the city.

Mr. Conroy graduated from Quincy High School in 1937 and later attended Franklin Institute.

Husband of the late Rita M. (Bisson) Conroy, he is survived by a brother, Hank Conroy, and a sister, Margaret Lindstedt, both of Fort Myers, Fla., and many nieces and nephews. He was the father of the late JoAnn O'Malley.

Burial was in Blue Hill Cemetery, Braintree.

Lorenzo Valeri, 93

Longtime Quincy Resident

A funeral Mass for Lorenzo Valeri, 93, of Quincy, a longtime resident of the city, was celebrated Nov. 22 at St. John's Church, 44 School St., Quincy.

He died Nov. 18 at John Adams Continuing Care Center in Quincy after a long illness.

Mr. Valeri was a member of the Sons of Italy in Roslindale.

He was born in Argentina and was raised and educated in the Sulmona province of Abruzzi, Italy.

He came to the United States in 1949 and lived in Dorchester before moving to Quincy in 1965.

Mr. Valeri is survived by his wife of 68 years, Francesca (Michaelangelo) Valeri; two daughters, Connie Caravaggio of Woburn and Gina A. Agnitti of Braintree; a brother and a sister in Italy; and five grandchildren and 12 great-grandchildren.

Burial was in Blue Hill Cemetery, Braintree.

Funeral arrangements were made by the Sweeney Brothers Home for Funerals, 1 Independence Ave.

Donations may be made to the John Adams Continuing Care Center, Residents' Activity Fund, 211 Franklin St., Quincy 02169.

Russell A. Gaudreau Sr., 92

Decorated WWII Veteran

A private funeral service was held for Russell A. Gaudreau Sr., 92, of Fort Lauderdale, Fla., formerly Quincy, a decorated World War II veteran.

He died Nov. 13 at Kinder Care Hospital in Fort Lauderdale.

Mr. Gaudreau enlisted in the Navy in 1943 and served aboard the USS Walke as a quartermaster. On Jan. 6, 1945, he was seriously wounded when his ship was hit by a Japanese kamikaze plane in the South Pacific. He received the Purple Heart.

He worked at the Fore River shipyard in Quincy for more than 45 years. He rose to the position of chief of the cost control department.

Born in Quincy, he graduated from Quincy High School and Bentley College.

He enjoyed acting in the Quincy Community Players with his wife, Jean (Sandwen) Gaudreau of Fort Lauderdale.

In addition to his wife, he is survived by three sons, Russell Gaudreau of Boston, Glen Gaudreau of Sandwich and Thomas Gaudreau of Norfolk; three daughters, Lisa Gaudreau of Weymouth, Linda Kline of California and Lori Wilkinson of Florida; seven grandchildren and two great-grandchildren.

Burial was private.

Funeral arrangements were by Fred Hunter Funeral Home, Florida.

Timothy Morrison, 72

Retired Operation Manager

Private funeral services for Timothy L. Morrison, 72, of Ocklawaha, Fla., a retired operation manager for Satellite Communication, were held recently.

He died Nov. 19 at Summerfield Suites in Ocala, Fla.

Born in Quincy, he lived in Rockland before moving to Florida 25 years ago.

Mr. Morrison was an Army veteran and a member of the Veterans of Foreign Wars.

He is survived by his wife of 45 years, Jean Morrison of Ocklawaha; two daughters, Patricia Overcash of Ayer and Nancy Morrison of Ocklawaha; two brothers, Eddie Morrison of Brockton and Paul Morrison of Quincy; a sister, Pauline Barra of Brockton; and two grandchildren.

Arrangements were made by Roberts Funeral Home, Ocala.

Robert Van Kooten, 55

Founder Of Charm Medical Supply

A funeral service for Robert Van Kooten, 55, of Quincy, formerly of Hanson, founder of Charm Medical Supply, was held Nov. 22 at Wollaston Congregational Church.

He died Nov. 19 at Boston Medical Center.

Mr. Van Kooten's company catered to the nutritional needs of disabled children. It was not uncommon for him to receive a late night or early morning request for supplies, which he delivered 24 hours, seven days a week.

He was a former manager of the McDonald's restaurant in Hanson. He was general manager for several Dunkin' Donuts on the South Shore for more than four years.

Born in Holland, he was raised in Amsterdam and moved to Quincy in the mid-1980s.

He is survived by his wife, Rosemary Oteri Van Kooten of Quincy; three stepdaughters, Heather R. Plapis and Rachel Ann Plapis, both of Canton, and Jonelle Faulkner of Milford; and a grandchild.

Funeral arrangements were by Dolan Funeral Home, Milton.

Robert D. Burrell, 72

Worked At Remick's Department Store

Private services for Robert D. Burrell, 72, of West Quincy, a retired display director for the former Remick's Department Store in Quincy, were held recently.

He died Nov. 13 at Quincy Medical Center.

Mr. Burrell was born in Milton. He lived in Quincy all his life and was a 1952 graduate of Quincy High School.

He is survived by his sister, Lois P. Burrell of West Quincy; a brother, Richard E. Burrell of South Weymouth; a niece; and a grandniece.

Burial was in Mount Wollaston Cemetery, Quincy.

Arrangements were made by the Mortimer N. Peck-Russell Funeral Home, Braintree.

Margaret A. Smith, 99

A funeral Mass for Margaret A. (Mooney) Smith, 99, of Dedham, a homemaker, was celebrated Nov. 24 at St. John's Church, 44 School St., Quincy.

She died Nov. 18 at the Highgate Manor Nursing Home, Dedham.

She was born in Jamaica Plain and was educated in Boston schools. She lived in the Merrymount section of Quincy for 68 years before moving to Dedham five years ago.

She was a homemaker and an active member of the Our Lady of Good Counsel Church in Quincy for many years.

Wife of the late Arthur J. Smith, she is survived by a daughter, Margaret A. Roach of Virginia Beach, Va.; two grandchildren, two great-grandchildren and many nieces and nephews.

Funeral arrangements were by the Sweeney Brothers Home for Funerals, 1 Independence Ave., Quincy.

Donations may be made to the charity of one's choice.

SCOTT DEWARE

A Thought For The Week

Thanksgiving is a day that is not for sale. One doesn't exchange Thanksgiving gifts. One doesn't buy new clothes to wear to Grandma's or Aunt Mary's house for Thanksgiving dinner. Even television can't use it to increase ratings...

Thanksgiving is not a day for kids; nor a day for adults. It is a day for families... For mothers and fathers, grandkids, aunts and uncles, grandparents, one might call Thanksgiving a day of anticipation... It begins the moment the turkey comes out of the refrigerator, pale and clammy, and lasts until the remains return there in plastic wrap. In between, it is a day of smells and warmth. It is a day of conversation and a day of mingling aromas of pumpkin and cinnamon and yams and over them all the essence of turkey. It is a day of closeness.

But if dinner is the focus of Thanksgiving, it is not the ultimate reward. The satisfaction comes afterward, when conversation grow softer and movement grows slower and simply being together is all that's really important.

That's the way Thanksgiving has always been and it is this reassuring sameness that makes it one of the best of our holidays... It is the kind of feeling that even the very best store does not, and cannot, sell...

Deware Family Funeral Home

Service Beyond Expectations

Wollaston Chapel
576 Hancock Street
Quincy, MA 02170
(617) 472-1137

Dignity

Affordability Plus Service
Advanced Planning • Cremation Service Available
A Service Family Affiliate of AFFS and Service Corp. Int.
492 Rock Street • Fall River, MA 02720 • (508) 676-2454

Funerals • Cremations • Prearrangements

DENNIS SWEENEY FUNERAL HOME

Quincy's First for Three Generations

Dennis S. Sweeney Joseph M. Reardon, CPC

Funeral Directors

74 Elm Street, Quincy Massachusetts 02169 • 617-773-2728

www.dennissweeneyfuneralhome.com

Joseph G. Peveronis, 67

Owner Of International Grinding Co.

A funeral Mass for Joseph G. "Joe Pep" Peveronis, 67, of Quincy, owner of International Grinding Co. in Hanson, was celebrated Monday at St. John's Church.

He died Nov. 18 after a short illness.

Mr. Peveronis previously lived in Hyde Park and Braintree.

He was a member of the Dorchester and Old Colony Yacht clubs and the Braintree Moose Club.

He was a Navy veteran who served aboard the escort ship USS Price from 1956 to 1959.

He is survived by his wife, Meredyth C. (Gardner) Raymond; three sons, Thomas J. Peveronis and Edward J. Peveronis, both of Wakefield, N.H., and John Starosky of Weymouth; and six grandchildren.

Burial was in Massachusetts National Cemetery, Bourne.

Funeral arrangements were by Dolan Funeral Home, Milton.

Shelley A. Plummer, 40

Clerk

A funeral service for Shelley A. (Dell) Plummer, 40, of Georgetown, Maine, formerly of Quincy, a clerk, was held Nov. 22 at Desmond Funeral Home in Bath, Maine.

She died Nov. 19.

Mrs. Plummer was a clerk at her family's Georgetown marina for 20 years.

Born in Quincy, she graduated from Quincy High School.

She was president of the Georgetown Community Center from 1997 to 2000 and began programs for children on Friday nights at the center and organized holiday parties.

She is survived by her husband, Carroll L. Plummer; a son, Carroll L. Plummer II of Georgetown; a daughter, Abigail M. Plummer of Georgetown; a brother, Bradley Dell of Braintree; and many nieces and nephews.

Burial was private.

Donations may be made to the Georgetown Community Center, 19 Old School House Road, Georgetown, Maine 04548.

Esther L. Lofholm, 81

Retired IRS Employee

A funeral service for Esther L. (Olson) Lofholm, 81, of Weymouth, formerly of Quincy, retired employee of the Internal Revenue Service, was held Monday at Faith Lutheran Church.

She died Nov. 21 at Quincy Medical Center following a brief illness.

Mrs. Lofholm worked in the IRS Boston and Brockton offices for more than 25 years, retiring in 1981.

Born and educated in Quincy, she graduated from Quincy High School. She lived in Quincy before moving to Weymouth 40 years ago.

She was a lifelong member of Faith Lutheran Church, where she was also a member of the church choir and a Sunday school teacher.

Wife of the late Carl W. Lofholm, she is survived by a nephew, John Lydon of Dedham; a niece, Louise Lydon of Dedham; and several grandnieces and grandnephews.

Burial was in Blue Hill Cemetery, Braintree.

Funeral arrangements were by Sweeney Brothers Home for Funerals, 1 Independence Ave.

Donations may be made to Faith Lutheran Church, 201 Granite St., Quincy 02169.

First Spiritualist Church

The First Spiritualist Church of Quiuncy, 44 West St., Quincy, announces services are held Sundays from 11 a.m. to 12:30 p.m. from September to May.

Coffee and conversation follow the service.

During June, July and August, services are held Wednesdays at 8 p.m.

The Church also will observe Medium's and Massage Day Saturday, Dec. 6 from 10 a.m. to 3 p.m.

Call Rev. Marie Gaines at 617-770-2246 for all appointments to book a medium, massage therapy, or healer.

Allerton House Craft Fair

Allerton House at Hancock Park Assisted Living Community and Hancock Park Rehabilitation & Nursing Center, located at 164 Parkingway, will hold its Annual Craft Fair Thursday, Dec. 4th and Friday, Dec. 5 from10 a.m. to 4 p.m.

The fair will feature local vendors, drawings and more.

Cars For Boys, Girls Clubs

Boys and Girls Clubs of Massachusetts accepts donations of extra or unwanted vehicles.

Arrangements to pick up the car can be made by calling 800-246-0493.

Due to a slump in the used car and scrap metal markets, not every car will be accepted.

Marie Dever, 83

Retired Teacher

A funeral Mass for Marie (Gaudreau) Dever, 83, of Quincy, a retired teacher, will be celebrated today (Wednesday) at 9 a.m. at St. Ann's Church, Wollaston.

She died Sunday at home.

Mrs. Dever taught second grade at the Charles Taylor School in Mattapan for 20 years, retiring in 1985.

She was a member of the Boston Teacher's Union and the Emmanuel College Alumni Association.

Born in Quincy, she was a lifelong resident of the city. She graduated from North Quincy High School and from Emmanuel College in 1942.

She is survived by her husband of 59 years, Francis J. Dever; two sons, Francis J. Dever of Florida and Brian Dever of Mansfield; three daughters, Jeanne-Marie Ryan of Needham and Anne Dever McEvoy and Martha Barbadoro, both of Wollaston; a brother, Joseph M. Gaudreau of Wellesley; 13 grandchildren; and many nieces and nephews.

Burial will be in Massachusetts National Cemetery, Bourne.

Visiting was 2 to 4 and 7 to 9 p.m. Tuesday at Keohane Funeral Home, 785 Hancock St.

Donations may be made to Emmanuel College, Office of Development & Alumni Relations, 400 The Fenway, Boston 02215.

Margaret A. Burke, 97

Retired Telephone Operator

A funeral Mass for Margaret A. (Mullen) Burke, 97, of Quincy, a retired telephone operator, will be celebrated today (Wednesday) at 9 a.m. at St. John's Church, 44 School St., Quincy.

She died Sunday at home after a brief illness.

Mrs. Burke was a telephone operator at the former New England Telephone Company for 46 years, retiring in 1971.

She was a former member of the New England Telephone Pioneer. She was also a member of the South Shore YMCA "Live Y'ers."

Born and educated in Quincy, she was a lifelong resident of the city. She attended St. John's Elementary School and Woodward School for Girls.

She is survived by a son, Robert M. Burke Jr. of Oakbrook Terrace, Ill.; a daughter, Claire Dianne Houston of Quincy; and many nieces and nephews.

Burial will be in Blue Hill Cemetery, Braintree.

Visiting was 4 to 8 p.m. Tuesday at Sweeney Brothers Home for Funerals, 1 Independence Ave., Quincy Center.

Donations may be made to Old Colony Hospice, 14 Page Terrace, Stoughton 02072, or to Boston Catholic Television, c/o Box 9109, Newtonville 02460.

Elizabeth M. O'Brien, 92

Retired Telephone Operator

A funeral Mass for Elizabeth "Betty" M. (Moss) O'Brien, 92, of Quincy, a retired telephone operator, will be celebrated today (Wednesday) at 10 a.m. at St. Ann's Church, 757 Hancock St., Quincy.

She died Nov. 22 at Weymouth Healthcare Center after a brief illness.

Mrs. O'Brien was a telephone operator for the former New England Telephone Company for 35 years, retiring many years ago.

She was a former member of the New England Telephone Pioneers.

Born and educated in Quincy, she was a lifelong resident of the city.

She is survived by a son, Stephen O'Brien of Scituate; and three grandchildren. She was the mother of the late James L. O'Brien Jr. and the late Shaun P. O'Brien.

Burial will be in Mount Wollaston Cemetery.

Visiting was 4 to 7 p.m. Tuesday at Sweeney Brothers Home for Funerals, 1 Independence Ave., Quincy Center.

Donations may be made to Father Bill's Place, 38 Broad St., Quincy 02169.

Say it with Flowers
Beautiful Flowers
617-479-8884
www.Cliffords.com
24 hours • 7 days
Clifford's Flowers
1229 Hancock St., Quincy
216 Picciuli Drive, Quincy
Specialists in Time-sensitive Delivery

The Cremation Society of Massachusetts
Hamel Wickens & Troupe Funeral Home
26 Adams St., Quincy, MA 02169
617-472-5888
Roger & Scott Hamel, Directors
Call for Free Brochure
1-800-696-5887
www.csofma.com
Member Better Business Bureau Eastern Mass.

Daniel J. Vetterline, 90

Retired Air Force Master Sergeant

A funeral Mass for Daniel J. Vetterline, 90, of Quincy, retired Air Force master sergeant, was celebrated Monday at St. Ann's Church.

He died Nov. 20 at Colonial Nursing Care Center in Weymouth after a brief illness.

Mr. Vetterline served in World War II and the Korean War. He retired from the service in 1961.

Born in Lawrence, he was a longtime resident of Brookline. Before moving to the Colonial Nursing Care Center, he lived at River Bay Assisted Living Center.

He is survived by two nephews, Paul G. Johnson of Quincy and James Autio of Hanover; and many great-nieces and great-nephews.

Burial was in Blue Hill Cemetery, Braintree.

Funeral arrangements were by O'Donnell Funeral Home of Dorchester.

Grace V. Mydlow, 92

A funeral service for Grace V. (Langill) Mydlow, 92, of Dedham, formerly of Quincy, was held Nov. 22 at George F. Doherty and Sons, Wilson-Cannon Funeral Home in Dedham.

She died Nov. 20 at Eastwood Care Center in Dedham.

Born in Boston, Mrs. Mydlow lived in Quincy for many years before moving to Dedham.

Wife of the late Joseph Mydlow, she is survived by a sister, Rose E. Olsen of Dedham; and many nieces, nephews, grandnieces and grandnephews.

Burial was in Knollwood Memorial Park, Canton.

Donations may be made to Vista Care Hospice, 254A Turnpike St., Suite 101 Canton 02021.

Hamel, Wickens & Troupe Funeral Home Represented At Hospice Care Conference

Paul Caillouette, a licensed funeral director and pre-need specialist with the Cremation Society of Massachusetts and Hamel, Wickens & Troupe of Quincy, attended a recent conference on hospice care.

Caillouette was an exhibitor at the Hospice & Palliative Care Federation of Massachusetts annual New England Regional Education Conference held recently at the Best Western Royal Plaza Hotel and Trade Center in Marlborough.

He provided information to the attendees regarding the growing trend of cremation as well as information regarding the Cremation Society of Mass.

Other exhibitors included Apple HomeCare of Holden, The Gideons International of Nashville, Tenn., and Home Instead Senior Care of Northboro, Mass.

The keynote address was "Uncharted Terrain: The World of the Dying" presented by Kathleen Russnak, Ph.D.

The information gained by those attending the conference as well as the exhibits assist the hospice workers in their efforts to assist the patients and their families they care for in some very difficult times and matters.

For more information regarding hospice care, call 1-781-255-7077.

DOLAN
FUNERAL SERVICES
"Caring for your life's journey"
♦ Funerals
♦ Cremations
♦ Pre-Arrangements
Service times and directions at:
www.dolanfuneral.com
THE DOLAN FAMILY
W. Craig
Paul F.
Frederick J.
Courtney
1140 WASHINGTON STREET
DORCHESTER, MA 02124
(617) 298-8011
460 GRANITE AVENUE
MILTON, MA 02186
(617) 698-6264

SUN FUN PAGE

Quincy Typewriter Service
SALES - SERVICE - RENTALS
Bob Barker Gerry Barker
FALL SPECIAL
IBM Selectrics Reconditioned
Starting at $229.00 and up while they last!
5 Maple Street
Quincy, MA 02169 617-472-3656

Raffael's
ONE ENTERPRISE DRIVE NORTH QUINCY (off Newport Ave.) • 617-328-1600
RESTAURANT • LOUNGE • FUNCTION FACILITIES
DINNER
Tuesday - Sunday Early Dinner Specials $11.00 - $14.00
SUNDAY BRUNCH 11:00 - 2:00
DINNER THEATRE
CALL FOR RESERVATIONS 617-328-1600

Dee Dee's Lounge
297 Newport Ave., Quincy • 617-328-5938
Darts • Keno • Pool
Live Bands • DJs Thurs-Sat
Bar Hours:
Mon-Fri 11am-1am,
Sat 8am-1am,
Sun noon-1am
Kitchen Hours:
Mon-Sat 11am-11pm,
Sun noon-9pm

King Crossword

ACROSS
1 Train component
4 Beatles movie
8 Witticism
12 Mine output
13 Out of the storm
14 Radius' neighbor
15 Earnest attachment
17 Agenda entry
18 Classify
19 Expert
21 End of a "Sesame Street" lesson?
22 Sunblock, e.g.
26 Court a ticket
29 Pigpen
30 Pair
31 Go first
32 Indispensable
33 Reply to "Shall we?"
34 Foolish one
35 Oater star Tom
36 Put an end to
37 Witch's brew
39 Drag along
40 Cranberry territory
41 Each
45 "West Side Story" gang
48 Removal of a stripe
50 Soothing agent
51 Examination type
52 Scepter
53 Singer Campbell
54 Arizona city
55 Golfer Ernie

DOWN
1 Last few notes
2 Belligerent god
3 Guns the engine
4 Enmity
5 The 400
6 Writer Buscaglia
7 Fine
8 Still
9 Last (Abbr.)
10 Chemical suffix
11 Nonstick spray
16 Leaked slowly
20 Demure
23 Thought
24 On the - (squabbling)
25 Smoke detector?
26 Rebuff a come-on artist
27 Mexican money
28 Bridge position
29 Westheimer topic
32 Realm
33 On the up-and-up
35 Jane Smiley novel
36 Dome
38 "Ghosts" playwright
39 "Renegade" star
42 Green land
43 "Groovy!"
44 Tackles' teammates
45 Binge
46 Right angle
47 Pirouette pivot
49 Before

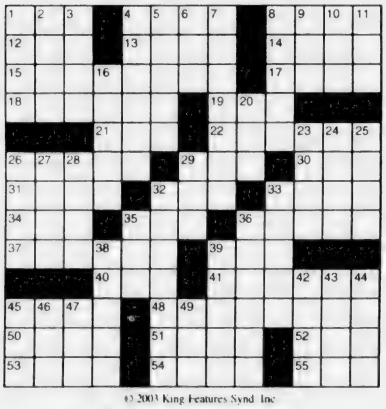

© 2003 King Features Synd. Inc

Trivia test by Fifi Rodriguez

1. GEOGRAPHY: In which American colony were the Salem Witch Trials held?
2. HISTORY: How many essays made up the so-called Federalist Papers?
3. GENERAL KNOWLEDGE: What is the basic monetary unit of Egypt?
4. MOVIES: In what year was "The African Queen" released?
5. MYTHOLOGY: Who were the seven daughters of Atlas who were turned into stars?
6. SCIENCE: Who discovered the First Law of Thermodynamics?
7. LANGUAGE: What's another name for a swain?
8. MUSIC: Who in 1887 composed the opera "Otello"?
9. RELIGION: When is the Christian holiday Candlemas celebrated?
10. THEATER: Who wrote the play "Sister Carrie"?

Answers
1. Massachusetts
2. 85
3. Piastre
4. 1951
5. Pleaides
6. James Joule
7. Country boy
8. Verdi
9. Feb. 2
10. Theodore Dreiser

© 2003 King Features Synd., Inc

MAGIC MAZE ● FOR DUMMIES BOOKS

J F D A X V T Q O B M G J H F
C A Y W U R P N A L J N G H F
D B Z S B E E K E E P I N G X
V T R I A Q I T C O X T I N M
K I R H F N T N D I S A L I B
Z D E Y G E A W N V W D L T T
S R D Q U R O U C O O K I E S
N L W Q U K I H G F D D R I C
A Z I S X C A M P I N G G D W
V T N U S R Q S G N I D D E W
E I E O N E R A C N W A L M K

Find the listed words in the diagram. They run in all directions - forward, backward, up, down and diagonally.

Baking
Beekeeping
Birds
Camping
Cookies
Dating
Etiquette
Grilling
Iguanas
Insurance
Lawn care
Red wine
Unix
Weddings
Windows XP

©2003 King Features, Inc.

HOCUS-FOCUS

BY HENRY BOLTINOFF

Find at least six differences in details between panels.

Dimensions: 1. Lateral missing from window. 2. Arrow is gone. 3. Third nodes on bulletin board. 4. Writing added to letter. 5. Shoes are black. 6. Shirt has short sleeves.

©2003 King Features, Inc.

King Crossword Answers

Magic maze Answers

FOR DUMMIE BOOKS

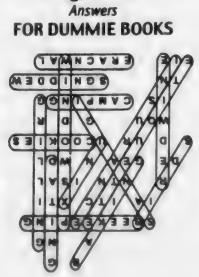

Salome's Stars

ARIES (March 21 to April 19) A project benefits from your organizational skills that get it up and running. Your success leaves a highly favorable impression. Don't be surprised if you get some positive feedback soon.

TAURUS (April 20 to May 20) Spend time on practical matters through the 28th. Then begin shifting your focus to more-artistic pursuits. Resist being overly self-critical. Just allow yourself to feel free to create.

GEMINI (May 21 to June 20) Restarting those creative projects you had set aside for a while will help provide a much-needed soothing balance to your hectic life. Besides, it will be like meeting old friends again.

CANCER (June 21 to July 22) A change in plans could make it tough to keep a commitment. But stay with it. You'll get an A-plus for making the effort to do what's right and not taking the easy way out by running off.

LEO (July 23 to August 22) The Lion's enthusiasm for a workplace policy review is admirable. But be sure you know who is really behind the resistance to change before pointing your finger at the wrong person.

VIRGO (August 23 to September 22) You can expect to have to do a lot of work through the 27th. Devote the rest of the week to checking your holiday plans in case some need to be adjusted to accommodate changes.

LIBRA (September 23 to October 22) Try to avoid signing on the dotted line in the early part of the week. You need time to study issues that weren't fully explored. The 27th and 28th might be more favorable for decision-making.

SCORPIO (October 23 to November 21) A new development could snarl travel schedules or other holiday-linked projects. Some flexibility might be called for to deal with the problems before they get too far out of hand.

SAGITTARIUS (November 22 to December 21) Relatives seek your advice on a matter you'd rather not be involved in. If so, use that sage Sagittarian tact to decline the "offer," so that no one's feelings are needlessly hurt.

CAPRICORN (December 22 to January 19) A shift in planning direction might help you speed up your progress toward achieving that long-planned goal. Trusted colleagues are ready to offer some valuable support.

AQUARIUS (January 20 to February 18) An unexpected demand for settlement of an old loan could create some pre-holiday anxiety. But you might not really owe it. Check your records thoroughly before remitting payment.

PISCES (February 19 to March 20) It's a good time to get into the social swim and enjoy some well-earned fun and games with those closest to you before you have to resume more serious activities next week.

BORN THIS WEEK: Your ability to sense the needs of others makes you a wise counselor for those seeking help with their problems.

© 2003 King Features Syndicate

Wishing Well®

8	4	6	2	7	5	3	2	4	8	2	4	8
M	B	A	T	A	J	B	A	E	A	K	S	K
5	6	8	2	6	8	7	5	6	3	2	4	3
O	I	E	E	D	W	N	Y	I	E	A	E	G
2	6	4	2	8	2	4	8	4	8	2	4	5
C	S	N	T	I	I	S	S	I	E	V	B	O
6	3	5	2	3	6	3	2	7	2	6	4	2
R	E	U	E	N	E	E	R	E	O	C	L	L
6	3	5	7	5	3	2	8	7	6	7	6	5
E	R	S	W	D	O	E	C	L	I	I	V	A
8	7	3	8	7	4	7	5	8	3	8	6	5
H	F	U	O	E	E	B	Y	I	S	C	E	S
7	5	7	5	8	6	7	8	7	5	7	5	5
E	A	G	H	E	D	I	S	N	E	S	A	D

HERE IS A PLEASANT LITTLE GAME that will give you a message every day. It's a numerical puzzle designed to spell out your fortune. Count the letters in your first name. If the number of letters is 6 or more, subtract 4. If the number is less than 6, add 3. The result is your key number. Start at the upper left-hand corner and check one of your key numbers, left to right. Then read the message the letters under the checked figures give you.

©2003 King Features, Inc.

William H. Myers

A funeral Mass for William H. Myers of Quincy, a letter carrier, was celebrated Tuesday at St. Agatha's Church in Milton.

She died Nov. 22 at home.

Mr. Myers was a letter carrier for the U.S. Postal Service and followed the Scully Square route.

Born in Boston, he was formerly of Milton and Mattapan.

He is survived by his wife, Anna E. (Hickey) Myers; and several nieces, nephews, grandnieces, grandnephews, and many friends from Marina Place.

Burial was in New Calvary Cemetery, Boston.

Funeral arrangements were by John G. Molloy Funeral Home, Dorchester.

Esther M. Grant, 84

A funeral service for Esther M. (MacLean) Grant, 84, of Quincy, a homemaker, was held Tuesday at Covenant Congregational Church.

She died Nov. 20 at Marina Place Nursing Facility.

Mrs. Grant was a member of Covenant Congregational Church. She participated in the Senior Olympics.

Born in Pennsylvania, she was raised and educated in Quincy and lived in the city most of her life.

Wife of the late Arthur T. Grant, she is survived by two daughters, Esther M. Peterson of Plymouth and Joan Walsh of Quincy; three sons, Arthur T. Grant Jr. of Florida, Gary Grant of Randolph and Richard Grant of New Hampshire; nine grandchildren and four great-grandchildren. She was the mother of the late George Harvey Jr.

Burial was in Blue Hill Cemetery, Braintree.

Funeral arrangements were by Dennis Sweeney Funeral Home, 74 Elm St.

Donations may be made to American Cancer Society, 30 Speen St., Framingham 01701.

Charlotte J. Kajunski, 95

Retired Boston Housing Authority Employee

A funeral Mass for Charlotte J. (Wysocki) Kajunski, 95, of Quincy, a retired employee of the Boston Housing Authority, was celebrated Tuesday at Our Lady of Good Czestochowa Church in South Boston.

She died Nov. 21 at Samuel Marcus Nursing Home, Weymouth.

Mrs. Kajunski worked as a secretary and cashier at the Columbia Point housing project for 15 years.

She was involved with the Massachusetts Federation of Polish Women's Clubs for several years. She was past president and publicity chairman for the group.

She was a former auditor and past president of the Polish-American Women's Citizens Club of Greater Boston and was past president and treasurer of the Boston Oblate Mission Club.

She was involved with the Kosciusko Foundation of Greater Boston for many years and was recognized as the foundation's Woman of the Year in 1977.

Born and raised in Cambridge, she lived in Dorchester before moving to Quincy 63 years ago.

Wife of the late Vincent W. Kajunski, she is survived by a son, Vincent F. Kajunski of Milton; six grandchildren and three great-grandchildren. She was the mother of the late Gerard F.X. Kajunski.

Burial was in New Calvary Cemetery, Boston.

Funeral arrangements were by Alfred D. Thomas Funeral Home, Milton.

QUINCY SUN NEWSCARRIERS WANTED

Here's a chance to earn extra money by building a Quincy Sun home delivery route.

617-471-3100

NOTICE OF PUBLIC HEARING

NOTICE OF PUBLIC HEARING
City of Quincy
ZONING BOARD OF APPEALS
CASE NO. 03-089

Pursuant to the provisions of TITLE 17 of the ***QUINCY MUNICIPAL CODE*** as amended, the Quincy Zoning Board of Appeals will hold an **Open Public Hearing** on **TUESDAY, DECEMBER 16, 2003**, at **7:15 pm** on the **Second Floor** in the **Council Chambers,** Quincy City Hall, 1305 Hancock Street, Quincy, MA 02169. On the application of STEPHEN ZEBOSKI and GARY GABRIEL for Properties R.E. for a VARIANCE to erect a single family dwelling in violation of the rear setback and lot width requirements in violation of Title 17 as amended CHAPTER 17.20.040 (DIMENSIONAL REQUIREMENTS) on the premises numbered 5 APEX STREET, QUINCY.

Mary Ellen Cronin, Chairperson

11/26, 12/4/03

NOTICE OF PUBLIC HEARING

NOTICE OF PUBLIC HEARING
City of Quincy
ZONING BOARD OF APPEALS
CASE NO. 03-088

Pursuant to the provisions of TITLE 17 of the ***QUINCY MUNICIPAL CODE*** as amended, the Quincy Zoning Board of Appeals will hold an **Open Public Hearing** on **TUESDAY, DECEMBER 16, 2003**, at **7:15 pm** on the **Second Floor** in the **Council Chambers,** Quincy City Hall, 1305 Hancock Street, Quincy, MA 02169. On the application of STEPHEN ZEBOSKI and GARY GABRIEL for Properties R.E. for a VARIANCE to erect a single family dwelling in violation of the rear setback and lot width in violation of Title 17 as amended CHAPTER 17.20.040 (DIMENSIONAL REQUIREMENTS) on the premises numbered 13 ALTAMONT ROAD, QUINCY.

Mary Ellen Cronin, Chairperson

11/26, 12/4/03

LEGAL NOTICES **LEGAL NOTICES**

CITY OF QUINCY
IN COUNCIL

ORDER NO.: 2003-270 October 7, 2003

ORDERED:

Be it ordained by the City Council, that the Quincy Municipal Code is hereby amended as follows:

In Title 10. Vehicles and Traffic. Chapter 10:20 Stopping, Standing and Parking.

Section 10.20.040 Parking-Prohibited and Restricted where.

ADD THE FOLLOWING:

Street	Side	From	To	Type of Regulation
Edwards Street	South	480' west of Union Street	500' west of Union Street	Handicapped Parking

PASSED TO BE ORDAINED NOVEMBER 10, 2003
ATTEST: Maureen L. Hallsen
CERK OF COUNCIL

APPROVED NOVEMBER 13, 2003
William J. Phelan
MAYOR

A TRUE COPY.
ATTEST: Joseph P. Shea
CLERK OF COUNCIL

11/26/03

INVITATION TO BID **INVITATION TO BID**

INVITATION TO BID
CITY OF QUINCY, MASSACHUSETTS
PURCHASING DEPARTMENT
1305 HANCOCK ST., QUINCY, MA 02169

Invites sealed bids/proposals for furnishing and delivering to the City of Quincy:

PUBLIC WORKS **RE-BID BACKHOE/FRONT-END LOADER** **DECEMBER 9, 2003 @ 10:30 A.M.**

Detailed specifications are on file at the office of the Purchasing Agent, Quincy City Hall, 1305 Hancock Street, Quincy, Massachusetts, 02169, between the hours of 8:30 am to 4:30 pm.

Bids must state exceptions, if any, the delivery date and any allowable discounts. Bids/Proposals must be in a sealed envelope (which is supplied). The outside of the sealed envelope is to be clearly marked "**BID ENCLOSED**" with time/date of bid call.

Firm bid prices will be given first consideration. Bids/Proposals will be received at the office of the Purchasing Agent until the time and date stated above, at which time and date they will be publicly opened and read. Late Bids/Proposals, delivered by mail or in person, will be rejected.

If applicable, Bids shall be in accordance with Chapter 149 of the M.G.L. as amended. M.G.L. Chapter 39, section 39A, 39B and 39F-R. M.G.L. Chapter 149, Section 26, 27, 29, 35 and 44A-44M.

The right is reserved to reject any or all bids or to accept any part of a bid or the one deemed best for the City, and waive any informalities in the bidding, if it is in the best interest of the City to do so.

William J. Phelan, MAYOR
Laurie M. Allen, PURCHASING AGENT

11/26/03

LEGAL NOTICES

COMMONWEALTH OF MASSACHUSETTS
THE TRIAL COURT
PROBATE AND FAMILY COURT DEPARTMENT
NORFOLK Division
Docket No. 03P2661GI
In the Matter Of
MARY SUBER
Of QUINCY
In the County of NORFOLK

NOTICE OF PETITION FOR APPOINTMENT OF GUARDIANSHIP

To MARY SUBER of QUINCY in the County of NORFOLK, his/her spouse, and heirs apparent or presumptive, a petition has been filed in the above captioned matter alleging that MARY SUBER of QUINCY in the County of NORFOLK is a mentally ill person and praying that ELIZABETH WHITE of HINGHAM in the County of PLYMOUTH or some other suitable person be appointed guardian, to serve with personal surety.

IF YOU DESIRE TO OBJECT THERETO, YOU OR YOUR ATTORNEY MUST FILE A WRITTEN APPEARANCE IN SAID COURT AT CANTON ON OR BEFORE TEN O'CLOCK IN THE FORENOON (10:00 AM) ON **DECEMBER 16, 2003**.

WITNESS, HON. DAVID H. KOPELMAN, ESQUIRE, First Justice of said Court at CANTON this day, November 5, 2003.

PATRICK W. MCDERMOTT
REGISTER OF PROBATE

11/26/03

COMMONWEALTH OF MASSACHUSETTS
THE TRIAL COURT
PROBATE AND FAMILY COURT DEPARTMENT
Norfolk Division
Docket No. 03P2748EP
In the Estate of
RONALD A. MALZONE
AKA RONALD MALZONE
Late of QUINCY
In the County of NORFOLK
Date of Death
October 26, 2003

NOTICE OF PETITION FOR PROBATE OF WILL

To all persons interested in the above captioned estate, a petition has been presented praying that a document purporting to be the last will of said decedent be proved and allowed, and that LOUIS F. MALZONE of WEST DENNIS in the County of BARNSTABLE or some other suitable person be appointed executor, named in the will to serve without surety.

IF YOU DESIRE TO OBJECT THERETO, YOU OR YOUR ATTORNEY MUST FILE A WRITTEN APPEARANCE IN SAID COURT AT CANTON ON OR BEFORE TEN O'CLOCK IN THE FORENOON (10:00 AM) ON **DECEMBER 31, 2003**.

In addition, you must file a written affidavit of objections to the petition, stating specific facts and grounds upon which the objection is based, within thirty (30) days after the return day (or such other time as the court, on motion with notice to the petitioner, may allow) in accordance with Probate Rule 16.

WITNESS, HON. DAVID H. KOPELMAN, ESQUIRE, First Justice of said Court at CANTON this day, November 17, 2003.

PATRICK W. MCDERMOTT
REGISTER OF PROBATE

11/26/03

LEGAL NOTICES

COMMONWEALTH OF MASSACHUSETTS
THE TRIAL COURT
PROBATE AND FAMILY COURT DEPARTMENT
PLYMOUTH Division
Docket No. 03P1877 GM1
In the Matter Of
TYLER T. HANLON
And CHRISTOPHER J. HANLON
Both of HULL
In the County of PLYMOUTH

NOTICE OF PETITION FOR APPOINTMENT OF GUARDIAN OF MINOR

To all persons interested in the above captioned matter, a petition has been presented praying that DORIS H. ARMSTRONG of WEST BRIDGEWATER in the County of PLYMOUTH or some other suitable person be appointed guardian of the person and the estate of TYLER T. HANLON And CHRISTOPHER J. HANLON Both of HULL in the County of PLYMOUTH, minor children, to serve without surety.

IF YOU DESIRE TO OBJECT THERETO, YOU OR YOUR ATTORNEY MUST FILE A WRITTEN APPEARANCE IN SAID COURT AT PLYMOUTH ON OR BEFORE TEN O'CLOCK IN THE FORENOON (10:00 AM) ON **DECEMBER 12, 2003**.

WITNESS, HON. CATHERINE P. SABAITIS, ESQUIRE, First Justice of said Court at PLYMOUTH this day, November 14, 2003.

ROBERT E. MCCARTHY
REGISTER OF PROBATE

11/26/03

COMMONWEALTH OF MASSACHUSETTS
THE TRIAL COURT
PROBATE AND FAMILY COURT DEPARTMENT
Norfolk Division
Docket No. 03P2650EP
In the Estate of
VALENTINO CAVALLO
Late of QUINCY
In the County of NORFOLK
Date of Death
October 18, 2003

NOTICE OF PETITION FOR PROBATE OF WILL

To all persons interested in the above captioned estate, a petition has been presented praying that a document purporting to be the last will of said decedent be proved and allowed, and that DOREEN GIORDANI of HANOVER in the County of PLYMOUTH or some other suitable person be appointed executor, named in the will to serve without surety.

IF YOU DESIRE TO OBJECT THERETO, YOU OR YOUR ATTORNEY MUST FILE A WRITTEN APPEARANCE IN SAID COURT AT CANTON ON OR BEFORE TEN O'CLOCK IN THE FORENOON (10:00 AM) ON **DECEMBER 17, 2003**.

In addition, you must file a written affidavit of objections to the petition, stating specific facts and grounds upon which the objection is based, within thirty (30) days after the return day (or such other time as the court, on motion with notice to the petitioner, may allow) in accordance with Probate Rule 16.

WITNESS, HON. DAVID H. KOPELMAN, ESQUIRE, First Justice of said Court at CANTON this day, November 5, 2003.

PATRICK W. MCDERMOTT
REGISTER OF PROBATE

11/26/03

Registry Of Deeds Sponsors Holiday Food Pantry Drive

The Registry of Deeds Holiday Food Drive has begun in Dedham and will continue through Monday, Dec. 22.

A bin at the public address station inside the Registry building at 649 High St. is open Monday through Friday from 8:30 a.m. to 4 p.m. to accept donations.

Non-perishable food items like hot and cold cereal, canned vegetables, boxed and canned spaghetti, macaroni and cheese, spaghetti sauce and baby food are sought.

All donations will be forwarded to food pantries throughout Norfolk County.

"While the economy is showing small signs of improvement, many of our fellow citizens continue to face painful choices between buying food, paying rent or paying heating bills," said Register William O'Donnell.

"During the holiday season I urge the citizens of Norfolk County to remember those less fortunate and be as generous as their means allow.

"If you are unable to drop off food at the Registry building, please consider contacting your local pantry and make a donation."

Hypnosis is for YOU!
Call Today for Fall Special!
Michelle Dyan
HYPNOSIS STUDIOS
"The willpower that you need is just one phone call away."
FOR A FREE CONSULTATION CALL:
617-479-0666
67 Coddington St., Quincy

Michelle Dyan
Certified Hypnotist

ELEMENTARY LUNCH MENU

Monday, Dec. 1
Pizza, fresh fruit, fruit juice.

Tuesday, Dec. 2
Early release day. No lunch served.

Wednesday, Dec. 3
Spaghetti with meatballs and tomato sauce, snack pack carrots, dinner roll, fruit juice.

Thursday, Dec. 4
Pancakes, sausage patty, maple syrup, pineapple tidbits, fruit juice.

Friday, Dec. 5
Pepperoni pizzatas, hot vegetable, fresh fruit or fruit juice.

SECONDARY LUNCH MENU

Monday, Dec. 1
Pizza, tossed salad, fresh fruit or fruit juice.

Tuesday, Dec. 2
Breaded veal cutlet with tomato sauce and mozzarella cheese on a submarine roll, hot vegetable.

Wednesday, Dec. 3
Pick up sticks, turkey fries, mozzarella sticks and bread stick, salsa cup for dipping, fresh fruit or juice.

Thursday, Dec. 4
Egg, sausage and cheese on a biscuit, hash brown potatoes, fruit cup.

Friday, Dec. 5
Kentucky style chicken, mashed potatoes, hot vegetable, corn bread.

ATTENTION QUINCY RESIDENTS
DUE TO THANKSGIVING DAY, THURSDAY, NOVEMBER 27, 2003, TRASH COLLECTION WILL BE A DAY LATE. TRASH USUALLY COLLECTED ON THURSDAY WILL BE COLLECTED ON FRIDAY. THERE WILL BE A SATURDAY COLLECTION FOR TRASH USUALLY COLLECTED ON FRIDAY. THIS APPLIES TO ALL ROUTES.
BFI

Simmons & Sons Flooring and Interior Painting Services
We now offer both flooring and interior painting services
PRE-HOLIDAY SPECIALS!
Update your 12x15 Room with new Carpeting and Interior Paint for only $999 or Update Two Rooms 12x15 each with new Carpet & Interior Paint for only $1,599
Rip up and disposal of old carpet extra. Wall Prep extra.
Come in to our showroom conveniently located at:
60 Billings Rd., North Quincy MA
or call us and we'll bring the samples to you! 617-471-6404
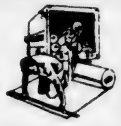

FALL SALE
30% to 50% Off
All new fitness & golf equipment
PLAY IT AGAIN SPORTS
Sale 11/23 - 11/30
550 Adams St., Quincy, MA 02169
617-479-0065
Quincy
Not to be combined with other discounts.
This Location Only
WE • BUY • SELL • TRADE • CONSIGN
New & Used Sporting Equipment

GRANITE LOCK CO
SERVICE MOBILE
AUTO • HOME • BUSINESS
• DEADBOLTS INSTALLED
• LOCKS REKEYED
• DOOR CLOSERS
• PANIC HARDWARE
• AUTO KEYS FITTED
VISIT OUR SHOWROOM!
755 SO. ARTERY, QUINCY
472-2177

THE MUTT STRUTT
Walk Your Doggie

PROFESSIONAL DOG WALKING SERVICE
Pamper Your Pet

Call Now!
(617) 472-1234

Classifieds

HELP WANTED

DRIVERS: CFI-NEW PAY PLAN!! 3-6 mos. exp. $.28; 6-12 mos. exp. $.30; 1 yr. exp. $.32 NOW HIRING! Company, O/O, Solo/Team. 1-800-CFI-Drive www.cfidrive.com

AVON! Career or pocket money, you decide! Up to 50% commission profit. Start up $10. E-mail Lisa at LWilber@aol.com or call toll free 1-800-258-1815.

STAY HOME! Work online! Step by step system. Training provided. www.WorkPartTime.com

PART TIME/FULL TIME. Night & Day flex hours no exp necessary & supervisors. Boston dwntown & metro area & subrs tel: 617-274-4567

NATIONAL PUBLISHING Company looking for Sales Representatives in Massachusetts, Connecticut and Rhode Island. Willing to travel Monday-Friday. Commission position. Company average pays $720 week. Call 800-225-6368 ext. 333.

QUIT LONG HAUL. RUN REGIONAL AND HAVE IT ALL! $.40 PER MILE! Home weekly! Newest equipment! Miles! Great benefits! Everything! HEARTLAND EXPRESS 1-800-441-4953. www.heartlandexpress.com

RAILROADS ARE HIRING conductors in the Boston area. Call AMDG for interviews. 866-300-5198, ext. 202. Please visit www.AMDG.ws to apply online.

MISCELLANEOUS

Kayak Spa's - Be a Demo Homesite for our Kayak Spas. Save Big $$$ with this unique opportunity. Limited time offer. Call now!! 1-800-427-9902.

DIABETIC ON MEDICARE? No more finger sticking - with new meters, almost painless. Call Star Medical RX 1-800-840-1687 today for home delivery!

SAVE BIG!! High-end plumbing fixtures. (DIRECT) one piece toilets, under counter sinks. EVERYTHING REDUCED 80%. Kitchen pullouts; satin nickel faucets. $396.00 now $73.00. 1-561-746-3152 www.sesiplumbing.com

HAS YOUR BUILDING SHIFTED? Structural repairs of barns, houses and garages. Call Woodford Bros. Inc. for straightening, leveling, foundation and wood frame repairs. 1-800-OLD-BARN. www.1-800-OLD-BARN.com.

DONATE YOUR VEHICLE, boat or property while maximizing your tax deductions and help teenagers in crisis. Prompt professional service. Call Dvar Institute, 1-800-338-6724.

$199/mo.! Buy from $199/mo.! HUD & Bank Repos! 4% down, 30 yrs. @ 8.5% apr. For listings 800-319-3323 xt 706.

$500! Police Impounds! Cars/trucks/SUV's for $500.00 Honda's, Chevy's, Toyota's etc. For listings 800-719-3001 ext. C809.

HAUL ALL MOVERS. The best and cheapest in town. Licensed and insured 24 hrs. Our movers and service can't be beat. 781-322-1679. $5 off for mentioning this ad. License #30299.

FOR SALE

SAWMILL $3895. New Super Lumbermate 2000. Larger capacities, options. ATV accessories, edgers skidders. www.norwoodindustries.com Norwood Industries, 252 Sonwill Drive, Buffalo, NY 14225. 1-800-578-1363, free information, ext. 300-N

ALL NEW ELECTRIC WHEELCHAIRS AND POWER CHAIRS (scooter type) at "No Cost" to you if eligible. Call anytime. Medicare Accepted 1-800-869-0075

LAPELS DRY CLEANING DROP STORE. No cleaning equipment. Starting at $57,700. Area development territories. Existing locations available. Many other opportunities available. Franchise authority 866-363-0008 (Toll Free)

MISCELLANEOUS

BUY A BILLBOARD THE SIZE OF A BUSINESS CARD with 2x2 New England. Place your 2 column by 2 inch ad across New England with just one phone call! Call this newspaper or the New England Press Association at 617-373-5611 for details. www.nepa.org

Only $29,900! 90% Owner Financing 2.7 acres $27,900! Bethlehem, NH. Striking mountain views. Surrounded by White Mountain recreation. don't wait! CALL TOLL FREE TODAY 1-877-640-LAND-7 days or northernacres.com.

PRESS RELEASES-Looking to send press releases to newspapers in your state or all of New England? Visit www.nepa.org and click on Press Release Service.

ALL MEDICARE RECIPIENTS. New electric wheelchairs or powerchairs at no cost to you if eligible. Call today toll free at 1-800-411-7406

REACH MORE THAN 4 MILLION READERS with just one phone call! New England Press Association can place your classified as in more than 200 newspapers throughout the six-state New England region. Call this newspaper or NEPA at 617-373-5611 for information. www.nepa.org.

$$CASH$$ Immediate cash for structured settlements, annuities, real estate notes, private mortgage notes, accident cases and insurance payouts. (800) 794-7310

New 1600 sq. ft. Log Cabin shell with lake access & free boat slip on 35,000 acre lake in Tennessee hills. $89,000. Terms 800-704-3154 ext. 538 unset Bay, LLC.

FREE VIDEO of spectacular new homes & land bargains on 18 hole course in Carolina Mountain near Asheville NC. Enjoy mild climate, great golf, low taxes & low cost of living! New golf front home $199,900. Save $25,000 during preconstruction. For video, call toll-free 1-866-434-3253 x 576.

REVERSE MORTGAGES! Senior homeowners! No payments until you permanently leave your residence. Government insured, no qualifying. Call Frank Costa 1-800-974-4846 x229. Continental Funding, Stoughton, MA www.CFCReverseMortgage.com

NOW OPEN!
NORTH QUINCY BILLIARDS & DELI
Now Serving!
Food, Snacks & Subs with Boars Head Meats
Play One Hour of Pool FREE when you purchase two hours of play time.
Pool, Video Games, DDR Max 2 & More!
421A Hancock St., N. Quincy, MA
617-328-1441
Hours: Mon-Sat 11am-10pm, Sun 12 noon-10pm, Last rack 9pm

Classifieds

FOR RENT

A NEW HALL
Elks Lane, off 254 Quarry St.
For Weddings, Showers, Meetings and Banquets.
QUINCY ELKS
847-6149 TF

HALLS FOR RENT
North Quincy
K of C Building
Main hall and smaller, informal hall available.
Please call 617-328-4923 11

The Bryan Room VFW
24 Broad St., Quincy
2 newly renovated function halls available.
Large room 400+
small room 150 guests.
1-800-474-6234 TF

APARTMENTS:
LANDLORDS AND TENANTS CALL US,
WE RENT APARTMENTS.
TARDO REAL ESTATE
617-786-8383 12/24

Ski House at Killington
3 bedroom, sleeps 8, 650 weekend, 1200 week
call 617-328-0336 12/18

WANTED

OLD HAND TOOLS & BOOKS WANTED
All trades and subjects, planes, chisels, measuring tools, etc. Books: Maine and New England history, childrens, firearms, maritime. Pre-1950 postcards, maps, magazines, pottery, baskets. Pre-1970 baseball cards, comics, erotica, sporting memorabilia.
LIBERTY TOOL CO.
888-405-2007
Fax: 207-288-2725 TF

HELP WANTED

Wanted
P.C.A. to care for 17 yr. young man. Lifting involved. Total care, bathing, feeding, dressing. Pay $10.36/hr. Mon-Fri.
Call 617-471-8232 TF

You're never too old to quit blowing smoke.

American Heart Association
WE'RE FIGHTING FOR YOUR LIFE

SERVICES

LAWFORD PLUMBING
Small Jobs • Faucet
• Toilet & Heat Repairs
• Drain Cleaning
• Garbage Disposals Installed
24 Hour Service
Master Lic. #7306
781-849-6184 TF

INSTRUCTION

VOICE LESSONS
Private. 1/2 hour or 1 hour. Any age. Learn technique, breathing, posture, diction, projection. Build a repertoire. Read music. Gain confidence. Much more.
Tracy O'Sullivan, B.M., M.M., Post Graduate Diploma/Voice Soprano Soloist, Private Voice Instructor
617-773-5587
tracyos@yahoo.com 12/24

New Puppy? Start right now! Older dog? It's never too late.
Convenient , private lessons. Gift certificates available. Guaranteed results. Gentle dog training 781-738-3160 12/11

FOR SALE

New Wedding Gown
size 16, never worn from David's Bridal. $150 or best offer
617-328-3094 12/4

Brand New in-box Compaq Computer
15 inch flat pane monitor, printer, speakers XP processor 2200+, asking price $800.
617-328-3094 12/4

Queen Size Brass Headboard
good condition
$50 or best offer
Call 617-328-1325 11/26

Wooden Combination Door
3'x7'
In Excellent Condition
617-479-4631 TF

PERSONAL

Ask Saint Claire for 3 favors: 1 business, two impossible, say 9 Hail Mary's for 9 days with a lighted candle. Pray whether you believe or not. Publish on 9 day. May the Sacred Heart of Jesus be praised, adored, glorified & loved today & everyday throughout the world forever & ever. Amen. Your request will be granted no matter how impossible it may seem. L.A.M. 11/26

NEWSCARRIERS WANTED

Here's a chance to earn extra money by building a Quincy Sun home delivery route.
617-471-3100

Quit Smoking.
WE'RE FIGHTING FOR YOUR LIFE
American Heart Association.

SERVICES

IMAGE IMPROVEMENT
LANDSCAPING
Fall Cleanups
We Clean It...Trim It...Remove It
No Job Too Big or Too Small
Free Estimates
Fully Insured
617-471-0044
781-740-1500 12/4

SAVE
LeBlanc Fuel, Inc.
P.O. Box 86, Quincy, MA
Discount Prices, QCAP
Senior Discount
Licensed & Insured
Service - Tanks
Boiler - Furnaces
617-774-1877 3/25

YARD WORK CO.
• Lawn Mowing Service
• Three times a month or weekly service
• Expert hedge and bush trimming
• Over 12 years in business
FREE Estimate
Call Bill Fielding
617-471-6124 TF

OFFICE & HOUSE CLEANING
Reference on Request
Range from $40-$150
Beth (508) 584-6821 12/18

Handyman Available
to do carpentry work, replacement windows, frame & finish, basement, concrete, floors, sidewalks, snowplow, call John 617-669-9347 11/27

FALL CLEANUPS
Gutters Cleaned
Snow Shoveling
617-909-3012
lowest prices 12/24

SERVICES

THE TURFMAN CO.
• *LEAF CLEAN-UPS*
• *LAWN MOWING SERVICE*
• *TRIM HEDGES & BUSHES*
• *POWER WASHING*
• *FREE ESTIMATES*
617-328-1221
Toll Free
1-866-TURFMAN 11

Les Young's
Complete Handyman Services
All the Little Things
Carpentry, Painting, Window Repair & Replacement, Bathrooms, Tile Work, Cabinets, etc.
617-328-5855 1/1

PAINTING AND HANDYMAN SERVICES
Interior & Small Exterior
1 Call Fixes It All
Meticulous & Reasonable
David 617-288-6774 12/18

PIANO TUNING
Regulate - Repair - Evaluations
Jack 617-786-8224
781-964-2983
CERTIFIED PIANO TECHNICIAN 12/24

PLASTERING/PAINTING
Good Rates, Good References
Serving Quincy & surrounding communities for 25 years
Small Jobs No Problem
Blue Board Hanging
617-770-1174 cell: 781-964-4213 12/4

PAINTING BY PROFESSIONAL
INTERIOR & EXTERIOR
POWER WASHING & CARPENTRY
ALL TYPES OF MAINTENENACE
REASONABLE PRICE
Leave Message
617-773-4761 617-472-7387 12/11

LEONE REMODELING
Ceramic Tile, Hardwood Floors, Kitchens & Baths, Finish Carpentry, Deck Renewal, Pressure Washing
"Creative Ideas...Low PRices
Lic & Ins. 617-610-5528 1/22

DEDE'S CLEANING SERVICE
Honest & Reliable
Call 617-328-9451 12/5

SERVICES

ON CALL LAWN CUTS
Vinyl Siding
Decks & Additions
Gutters Cleaned
Masonry Repairs
Interior & Exterior Painting
Shrubs Trimmed
Yard Clean-up
Senior Citizen Discount
Handyman Repairs
Spring & Fall Cleanups
Call Mike after 6pm
Days: 617-201-1004
Eves: 617-328-7135
Licensed & Insured 11

Your South Shore Headquarters For Appliance Service & Parts For All Major Appliances

hta
hancock tv & appliance
115 Franklin Street
South Quincy • 617-472-1710

JUNK REMOVAL SOLUTIONS
We'll Save You Time & Money!
CLEANOUTS - Basements, Attics, Garages, Yards, Offices
REMOVALS - Appliances, Furniture, Boilers, Water Heaters, Construction Debris
DEMOLITION - Kitchen, Bath, Walls, Sheds, Garages, Fences, Stone Brick Walls
CALL BAY STATE SERVICES FOR A FREE ESTIMATE TODAY! DAN 617-293-1086 11

3D Landscaping & Contracting
We Handle Both Residential and Commercial Accounts
PO Box 692063
Quincy, MA 02269
~ FALL CLEANUPS
~ POWER WASHING
~ GUTTER CLEANING
~ TREE REMOVAL
781-249-0876
WWW.3DLANDSCAPING.COM

DeFrancesco Construction
Specializing In: **REPLACEMENT WINDOWS ROOFING - TRIM - GUTTERS - VINYL SIDING**
Call Today for a quick, FREE Estimate or No Hassle Information
617-365-1444
30 Year Guarantee on All Workmanship
Fully Licensed & Insured MA Reg. #101376 TF

Final Pick
"Fast, Honest and Affordable"
Commercial & Residential
Fully Insured
John Marchioni
617.251.6242

Demolitions
Bathrooms • Sheds • Kitchens
Garages • Decks • Walks
Cleanouts
Attics • Basements • Garages
Offices • Yards
Removal
Furniture • Rugs • Appliances
Construction Debris • Brick & Stone
TF

The Quincy Sun

MAIL TO: THE QUINCY SUN, 1372 HANCOCK STREET, QUINCY, MA 02169
PAYABLE IN ADVANCE. Payment must accompany order.

INDEX
- ❑ Services
- ❑ For Sale
- ❑ Autos
- ❑ Boats
- ❑ For Rent
- ❑ Wanted
- ❑ Help Wanted
- ❑ Work Wanted
- ❑ Pets
- ❑ Lost & Found
- ❑ Real Estate
- ❑ Antiques
- ❑ Flea Markets
- ❑ Yard Sales
- ❑ Instruction
- ❑ Day Care
- ❑ Personal
- ❑ Miscellaneous

RATES

1 WEEK ❑ $5.75 for one insertion, up to 20 words, 10¢ for each additional word.

3-7 WEEKS ❑ $5.25 per insertion up to 20 words for 3-7 insertions of the same ad, 10¢ each additional word.

8-12 WEEKS ❑ $4.85 per insertion, up to 20 words, for 8-12 insertions of the same ad 10¢ for each additional word.

13 WEEKS OR MORE ❑ $4.5 5 per insertion, up to 20 words, for 13 or more insertions of the same ad 10¢ for each additional word.

❑ Enclosed is $ _____ for the following ad to run _____ weeks in **The Quincy Sun.**

COPY: _____

NO REFUND WILL BE MADE AT THIS CONTRACT RATE IN THE EVENT OF CANCELLATION.
DEADLINE: MONDAY AT NOON. PLEASE INCLUDE YOUR PHONE NUMBER IN AD.

Cucina Mia Cafe-Deli
94 Washington St., Quincy • 617-479-1945
COFFEE • CAPPUCCINO • ESPRESSO
Breakfast Sandwiches • Cookies • Desserts
Gourmet Sandwiches • Italian Specialties & more!
Try our delicious homemade hot chocolate or hot apple cider.
Stop in and enjoy a Free Espresso with this ad!
Imported Italian Specialties make a great Holiday Gift!
Hours: Mon-Fri 7am-4pm, Sat 9am-4pm
"A little bit of Italy in your neighborhood"
Gift Certificates Also Available
owned & operated by Terri & Debbie Mignosa

THE SALVATION ARMY needs volunteers to man its Christmas Kettles this season and Uncle Sam Rounseville is trying to help find them. The message "Now Is The Time To Ring The Bell" appears on his billboard at Newport Avenue and Beale Street, which he is donating to the Salvation Army for the holiday season. The number to call to volunteer: 617-472-2345.

The Atrium
at Faxon Woods
Alzheimer's
& Memory Impaired Care
in a residential setting.
"When home care isn't enough and a nursing home is too much."
TOURING DAILY • CALL TODAY FOR APPT.!
The area's only
assisted living residence designed
exclusively for people with memory loss.
The Atrium • 2003 Falls Boulevard, Quincy, MA
617-471-5595 • www.the-atrium.net

Gillette Donates $5,000 For Reading At Parker School

The Gillette Company, which has been partnered with the Francis W. Parker Elementary School since 1997, has contributed $5,000 to the school to promote reading proficiency.

A portion of the fund will be used to purchase books and establish a listening center for the school's large English as a Second Language group. More than 60 per cent of Parker's students are Asian.

The check was presented before the entire student body, which was gathered for a performance by the fourth grade class entitled: "Being Thankful."

Following the performance and presentation of the check, the students were presented with their monthly citizenship and homework awards.

Each week, people from GROUP (Gillette Retirees Outreach Program) visit Parker classrooms to provide encouragement and support services to students.

Volunteers offer students one-on-one reading and writing support, conduct small group math and science lessons, staff the library and run an after school MCAS fifth grade science class.

Gillette also makes a annual contribution to the school which allows the Parker to be affiliated with the national Reading Is Fundamental (RIF) Program.

COA Offers Free Movie

The Quincy Council on Aging will sponsor the Movie of the Month, "The Christmas Story," Thursday, Dec. 18, at 12:30 p.m. at the River Bay Club.

Admission is free. Popcorn and refreshments will be served. To reserve a seat call 617-376-1506.

South Shore Buick
ALL BRAND NEW 2003'S MUST BE SOLD!!!
3 Rendezvous 1 Regal 3 Centurys
SAVE OVER $5000*
On All New 2003 Buicks in Stock
*INCLUDES AARP
BUICK THE SPIRIT OF AMERICAN STYLE
Brand New 2003 BUICK CENTURY
STK. #296933, #296665
$16,999
2 Others Available at Similar Savings. Includes AARP
2003 BUICK CENTURY
GM Certified USED VEHICLES
Factory Warranty!
STK. #310386, #307246
$11,995
GM CERTIFIED Used Vehicles
3.9% FINANCING AVAILABLE
South Shore Buick
50 Adams Street, Quincy • (617) 770-3300
SALE HOURS:
MON.-THURS 8-8,
FRI 8-6, SAT 9-5
SUNDAYS 12-4
Sale ends 11/30/03

GRAND OPENING!
DECEMBER 3, 2003
DAVID'S RARE COINS
1361A HANCOCK ST., QUINCY CENTER
(NEXT TO STOP & SHOP BUILDING)
COLLECTOR COINS BOUGHT AND SOLD
ALBUMS, SUPPLIES, RELATED ITEMS
CHRISTMAS GIFTS $10 AND UNDER!
2003 SILVER EAGLES

Ell's Pet Salon
"All Breeds of Dogs & Cats"
617-471-4195
Pick & Drop off Service
222 Sea St., Quincy
Hours: Tuesday-Saturday 9am-5pm
formerly Gina's Pet Grooming

The Colors of California Paints of America
$2 OFF
Every Gallon of Premium Paint
with this coupon
Now Available in Quincy at
O'MALLEY ACE HARDWARE
53 Billings Rd., N. Quincy • 617-773-0808
Hours: Monday-Saturday 7:30am-5:30pm

*****CAR-RT LOT**B-099
THOMAS CRAN PUBLIC LIBRARY
PO BOX 699164
QUINCY MA 02269-9164

48 Community Leaders To Ring Bell For Salvation Army
Page 3

The Quincy Sun

Historic Quincy's Hometown Weekly Newspaper

VOL. 36 No. 11 - Thursday, December 4, 2003 40¢

It's Beginning To Look Like Christmas

THE STAR OF the 51st annual Quincy Christmas Parade Sunday — Santa himself — waves to children of all ages along the three-mile Hancock Street Quincy Center to North Quincy parade route. Parade officials estimated the crowd turnout at around 200,000. Other parade photos on pages 18, 19, 36.

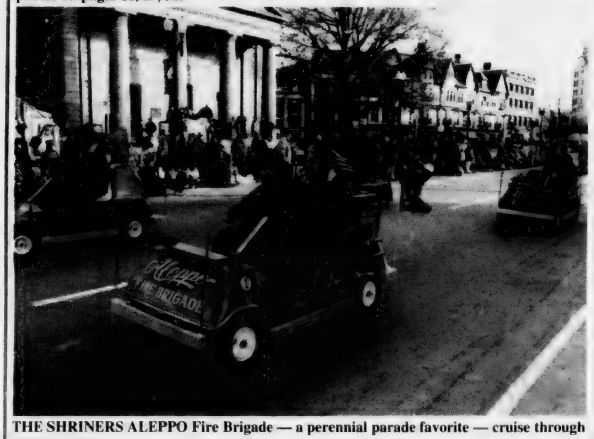

THE SHRINERS ALEPPO Fire Brigade — a perennial parade favorite — cruise through Quincy Center.

TEMPORARY STANDS WHICH were used for the Babe Ruth World Series at Pageant Field this summer were set up on Hancock Street across from City Hall.

(Quincy Sun photos/Robert Noble)

20 Percent Increase On Tax Bills Possible

Council To Vote On Tax Rates Dec. 15

By WILLIAM TRAYNOR

A vote to set the city's tax classification for fiscal 2004 was put off until Dec. 15, but a 20 percent rise in property taxes for homeowners may be on the horizon, according to city officials.

During Monday night's annual public hearing on the city's tax classification, Marion Fantucchio, chairwoman of the board of assessors, said the average single family homeowner would see a $605 rise in property taxes if the tax classification were to remain at the current 169 percent. Fantucchio presented an overview of the proposed tax classifications and how they would affect homeowners and business owners.

The city uses a tax classification formula that requires businesses to pay a rate that is 169 percent of the tax rate that would have been if there had been no shift in classification. Raising the classification to 175 percent is the legal limit that can be charged commercial property in relation to that charged for homeowners and which lowers the residential rate. Increasing the percentage rate shifts the tax burden to businesses.

Mayor William Phelan recommends holding the tax classification at 169 percent.

A 169 percent classification would cost the average single-family homeowner an additional $605 - a 20 percent increase over last year, according to the city's calculations.

Much of the increase is due to a rise in property valuations, Fantucchio said.

In fiscal 2003, the average single-family homeowner paid approximately $3,089 in property taxes. That number would jump to $3,694 in fiscal 2004 under 169 percent, she said.

The tax rate for homeowners in fiscal 2004 would actually drop 87 cents, to $12.75, on a $1,000 of assessed value. But the average valuation of a home jumped $62,000 over last year, resulting in the increase, she said.

According to Fantucchio, the average single family home is assessed at $289,700 for fiscal 2004, up from $226,800 last year.

Shifting the tax classifica-

(Cont'd on page 15)

Councillors Voice Opposition To Measure

Vote On Mooring Fees Delayed Until Dec. 15

Boaters who moor their vessels in Quincy waters will have to wait a bit longer to find out whether they will start paying mooring fees, as the city council Monday night postponed a vote on the issue until Dec. 15.

But the measure appears headed for defeat because several councillors indicated they could not support the ordinance in its current form.

Ordinance Committee Chairman Greg Hanley postponed taking action on the matter, saying the Phelan administration had requested more time to prepare before it makes its case. A number of legal questions deserve a full airing before the council votes, according to Thomas Largey, Mayor William Phelan's executive secretary.

Councillors Joseph Finn and Frank McCauley, along with Ward Councillors Joe Newton, Doug Gutro, Kevin Coughlin and Dan Raymondi, all indicated they would vote against the proposal when it comes up on Dec. 15 at 6 p.m. A public comment period will follow the administration's presentation.

"There are sufficient votes in the council to defeat this plan," McCauley told his colleagues. "But I'm willing to give the mayor his day in court and let him make his case."

Ward 3 Councillor Kevin Coughlin called his initial support for the ordinance a "mistake" and a "knee-jerk reaction."

Coughlin said the city should create a "Maritime Affairs Committee," dedicated to addressing boating issues. "I would like to see all of us sit at the table and come to some consensus and common ground."

Finn said the mayor should refine the proposal and re-file it next year. The current measure "is not a very good piece of legislation," he said.

Ward 4 Councillor Bryan Connolly was not present at

(Cont'd on page 17)

■ First Night Buttons On Sale - *Page 11* ■ Wollaston Spotlight - *Page 14*

Meeting To Address QHS Environmental Impact Report

A public meeting addressing the city's Environmental Impact Report of the new Quincy High School project will be held Tuesday, Dec. 9 at 6 p.m. in the main branch of the Thomas Crane Public Library.

Ward 5 Councillor Doug Gutto and Ward 1 Councillor Greg Hanley are sponsoring the event and will attend.

QHS Senior Night Out Meeting Dec. 11

Parents interested in participating in Quincy High Senior Night out will meet on Thursday, Dec. 11 at 7 p.m. in the Pride Room at Quincy High School.

Taxpayers Head Condemns Projected $605 Tax Boost

Alan Cousin, president of the Quincy Taxpayers Association, has condemned the projected $605 increase in the average annual residential tax bill in Quincy.

Marion Fantucchio, chairwoman of the Board of Assessors, told the City Council Monday night that the average value of a home in Quincy had increased by $70,000 in 2003.

Given a continuation of the 169 per cent classification for commercial property, residential taxpayers would be paying an average of $605 more in taxes for Fiscal 2004.

Classification for Fiscal 2004 has not yet been set but even if it were set at the maximum 175 per cent residential taxpayers would still pay $550 more.

"Classification isn't the problem," said Cousin. "There may be a problem with assessments. Why, after all, should the average value of a home have increased $70,000 in a non-reevaluation year?

"The real problem is with the amount the city is spending."

Cousin noted that this is the second $600-plus increase in the average residential tax bill in three years.

ALAN COUSIN

"How long is this to go on?" asked Cousin. "Who's going to be able to afford to live in Quincy is another five or ten years if this keeps up?"

Cousin said he sees no reason to expect a change unless and until Quincy taxpayers get fed up enough to get together and act.

"The QTA has been harping on city government about its spending for the past two years to no avail," he said.

"Why? Because we're the only taxpayers organization there is and, even with 66 members, we're still too small to matter.

""Even our own members aren't motivated enough to stand up for their interests, so we get nothing but lip service from our elected officials.

"Yet, on Dec. 1, when 100 boat owners packed City Council chambers for a hearing on mooring fees, you could almost see the councilors shaking.

"Taxpayers have to be able to exert the same kind of pressure or pretty soon we'll all be looking for new places to live."

Raise $3,900 For Father Bill's Place

Employees of the North Quincy trademark research firm of Thomson & Thomson have raised $3,900 for Father Bill's Place, which provides shelter, food and support to the homeless.

"The event is an opportunity for employees to have fun for a good cause," said Barry Gale, vice president of Human Resources at Thomson & Thomson.

"Our employees have held a fund-raising event for Father Bill's Place every Thanksgiving for the past seven years. This year's event set a new record, thanks to the generosity of our employees and the numerous local businesses who made donations."

The donations came from Anthony Palmer Hair Salon, Aria Salon & Spa, Capt. Fishbone's Restaurant, Siro's Restaurant and Thomson & Thomson, all of Quincy, and, Blasi's Cafe, The Fat Belly Deli, George Tavern, Lenox Hotel, Millennium Bostonian Hotel and WHDH-TV, all of Boston.

The Thomson & Thomson employees also gathered seven turkeys and more than 15 boxes of nonperishable food items for Father Bill's Place.

All I Want for Christmas Is . . .
Willow Tree by DEMDACO
CHERRIES & EVELYN
YANKEE CANDLE company
BYERS' CHOICE LTD.
The BOYDS COLLECTION
VERA BRADLEY
Bristle Dreams
The Quincy Afghan
The Cat's Meow Village
Snowbabies
The Best Snowman Selection Around!
Ornaments • Cards • Calendars • Gifts and more! Gift Certificates Available
ABIGAIL'S CROSSING
Gifts & Collectibles
New Location!
1360 Hancock St., Quincy • 617-472-5667
M/T/S 9:30 a.m.-5:30 p.m. • W/Th/F til 8 p.m. • Sunday 11-5:30 p.m.
AbigailsCrossingGifts.com

RUDOLPH ADAMO RAS SALON&SPA
RELAX.
ENJOY THE
HOLIDAYS
QUINCY
617.984.1500
COHASSET
781.383.1550
HAIR, SKIN, MAKEUP, NAILS
10% OFF GIFT CARDS WITH THIS COUPON

Little Willows Preschool
Educational Programs
Preschool and PreK Ages 2.9 - 6
Full/PT - Low Ratios
Certified Teaching Staff
OPEN ENROLLMENT
ENROLL IN JANUARY'S
ENRICHMENT CLASS
FOR 4 YR. OLDS TUES & THURS AM
50 Willow St., Wollaston
617-773-6173
NAEYC Accredited

Kevin W. Kirby
Attorney At Law
Your family's lawyer
• Criminal Defense • Divorce
• Personal Injury
617-773-5900 ext. 15
7 Foster Street, 2nd floor, Quincy

PIZZA by Design
"Your Pizza Alternative"
Gourmet Combos
Traditional Combos
Pizza Toppings Bar
Vegetarian Pizza
Soy Cheese (lactose free)
Low Fat Pizza
Exceptional Salad Bar
seen on Phantom Gourmet "Hidden Jewel"
for your convience...
Our Pizza Can Be
BAKED AT HOME
ready in just 10 minutes!
781-331-9221
148 WASHINGTON ST.
WEYMOUTH LANDING
www.pizzabydesign.com

Primary Care.
Khang Nguyen, M.D., Internal Medicine
Annual check-up? Ongoing medical problem? Dr. Khang Nguyen, located at 32 South Main Street in Randolph, provides all of the primary health care services you need to stay healthy. Dr. Nguyen, who is fluent in both English and Vietnamese, is board certified in Internal Medicine. Whether it's time for your annual physical or you're looking for a physician who will partner with you to get the most out of your health care, make an appointment with Dr. Nguyen at 781-963-3082. He accepts most major health insurance plans and is accepting new patients. Dr. Nguyen is affiliated with Milton Hospital.
Specialty: Internal Medicine
Undergraduate School: Boston University
Medical School: Dartmouth Medical School, Hanover, NH
Board Certification: American Board of Internal Medicine
Internship and Residency: George Washington University Medical Center
Milton Hospital
Community Physician Associates
92 Highland Street
Milton, MA 02186
www.miltonhospital.org
Close to Home.

Five Mayors Among Those Helping Needy

48 Community Leaders Team To Ring Bell For Salvation Army

Forty-eight community leaders — including five mayors — will ring the bell in Quincy Center beginning Friday to help the Salvation Army help those in need this holiday season.

The five mayors are Mayor William Phelan and former Mayors Walter Hannon, Joseph LaRaia, Frank McCauley and Arthur Tobin, clerk magistrate at Quincy District Court.

Joining the cause this year will be the Fox 25 Morning News Team taking one of the shifts at the kettle, bringing the total volunteers to 51.

The kettle will be relocated this year to the McIntyre Mall area outside City Hall.

Mayor Phelan has proclaimed December "Salvation Army Month" in Quincy, urging "all citizens, government agencies, public and private institutions, businesses and schools to join in providing for those less fortunate this holiday season."

This is the seventh year that community leaders have volunteered to man the "Celebrity Kettle" on one-hour shifts from 9 a.m. to 5 p.m. this Friday, Thursday, Dec. 11, and Friday, Dec. 12.

They ask friends, colleagues and others to stop by and "help fill the kettle" to help the many in need of help especially in these difficult times.

Money raised will go directly to the Salvation Army's Quincy Temple Corps, 6 Baxter St., to aid local families.

Major Doug Jones who with his wife, Major Linda Jones, are co-commanders of the Quincy Temple Corps expressed his appreciation to the community leaders, Fox 25 and all other volunteers for their help this year.

"We are most grateful to these community leaders for taking time from their busy work schedules to help us with our Christmas Kettle efforts. Because of them and other volunteers, Christmas will be a little brighter for many in need."

Jones thanked Quincy's service clubs, businesses, organizations and individuals volunteering to man kettles at various stores and other locations.

But he added: "As always, we still need more help."

Any person or group wishing to volunteer a day, a part of a day, or an hour or two to man a kettle is asked to contact the Quincy Temple Corps at 617-472-2345.

"We would be most appreciative," Jones said.

The community leaders kettle schedule:

FRIDAY, DEC. 5

9 A.M. — School Committee member Elaine Dwyer and Alicia Gardner, Ward 6 city councillor-elect.

10 A.M. — Former Mayors Arthur Tobin, Walter Hannon and Joseph LaRaia.

11 A.M. — William Arienti, president Quincy Firefighters Local 792, and Atty. George Burke, former district attorney, state repre

(Cont'd on page 9)

SALVATION ARMY MONTH — Mayor William Phelan signs a proclamation designating December as Salvation Army month in Quincy. Behind him are Majors Doug and Linda Jones, co-commanders of the Salvation Army's Quincy Temple Corps. Flanking them are Jay Asher (left), president of WJDA and chairman of the Salvation Army Board, and Henry Bosworth, publisher of The Quincy Sun, member of the Advisory Board and coordinator of the Quincy Community Leaders Kettle Drive that opens Friday at McIntyre Mall, outside City Hall.

Quincy Sun photo/Trish Bossart

Red Cross Blood Drive Dec. 29

The American Red Cross will hold a blood drive on Monday, Dec. 29 from 1 to 7 p.m. at the Quincy Point Congregational Church, 444 Washington St.

Nearly 1,600 units of blood are needed each day to help those in need in this community, according to Red Cross officials. This makes it a challenge to collect enough blood to meet the needs of hospital patients each year.

Anyone 17 years of age or older, weighing 110 pounds or more and feeling in good health may be eligible to donate blood. Call 1-800-GIVE-LIFE (1-800-448-3543) with any questions about donating blood, or visit www.newenglandblood.org.

HOME SELLERS ATTENTION!
FREE over the "net" property evaluation.
No agent. No appointment.
www.QuincyRealEstateSales.com
Mike Clancy, CENTURY 21, Tullish & Clancy

Celebrating Over 50 Years of Quality Child Care & Education
617-328-4332
• Low Teacher/Child Ratios
• Full Time Preschool $169/week
• Year round child care • Transportation available
• 15 months through 5 years • Vouchers accepted
NAEYC Accrediting
VIRGINIA'S EARLY LEARNING CENTER
643 Quincy Shore Drive, Quincy, MA 02169

Diamond Dreams
Discover the Difference
Del Greco's
FINE JEWELRY
399 Washington St., on Rte. 53 Weymouth
781-337-5069
Hours: Mon & Tues 9:30-7, Wed & Fri 9:30-5:30, Thurs 9:30-7, Sat 9:30-5

And now Fleet is going to disappear.

Since you're being forced to change, shouldn't **you** be the one to pick your next bank?

Have mergers forced you to change banks and bank accounts more times than you can count? Have you finally had enough? You do have a choice! At Colonial Federal, you get all the big-bank services without the high fees and service hassles. And since we're an independent mutual bank, you're safe from a stock takeover here. Our free checking account gives you unlimited free check-writing with no monthly fee, your first order of checks free, a free ATM/debit card with SUM℠ access, free online banking and more. And we'll help you make the switch. Big banks just keep getting bigger. Is that what you want? No? Come see us, call 617-471-0750 or check us out online at colonialfed.com.

COLONIAL FEDERAL SAVINGS BANK
"Your neighborhood bank!"

QUINCY: 15 Beach Street 617-471-0750 • 1000 Southern Artery (Residents only) 617-479-1430
HOLBROOK: 802 South Franklin Street 781-767-1776
EAST WEYMOUTH: Middle & Washington Streets 781-331-1776 • www.colonialfed.com

EQUAL HOUSING LENDER
Insured FDIC

The Quincy Sun

USPS 453 060
Published weekly on Thursday by
The Quincy Sun Publishing Co. Inc
1372 Hancock St., Quincy, MA 02169
Henry W. Bosworth, Jr., *Publisher*
Robert H. Bosworth, *Editor*

40¢ per copy. $18.00 per year by mail in Quincy
$22.00 per year by mail outside Quincy. $27.00 out of state.
Telephone: 617-471-3100 471-3101 471-3102
Periodicals postage paid at Boston, MA
Postmaster Send address change to
The Quincy Sun, 1372 Hancock St., Quincy MA 02169

The Quincy Sun assumes no financial responsibility for typographical errors in advertisements but will reprint that part of an advertisement in which the typographical error occurs.

Moments in time

THE HISTORY CHANNEL

• On **Dec. 2, 1823,** President James Monroe proclaims a new U.S. foreign-policy initiative that becomes known as the "Monroe Doctrine." It forbade European interference in the American hemisphere but also asserted U.S. neutrality in regard to future European conflicts.

• On **Dec. 6, 1907,** in West Virginia's Marion County, 361 coal miners are killed in an explosion in a network of mines owned by the Fairmont Coal Company. In ensuing decades, labor unions and sympathetic legislators forced safety regulations that brought a steady decline in death rates in West Virginia and elsewhere.

• On **Dec. 7, 1925,** future Tarzan actor Johnny Weissmuller sets the world record for the 150-yard freestyle swim. Weissmuller would go on to win five gold medals in the 1928 Olympics.

• On **Dec. 5, 1933,** the 21st Amendment to the U.S. Constitution is ratified, repealing the 18th Amendment and bringing an end to the era of national prohibition of alcohol in America.

• On **Dec. 1, 1934,** Sergey Kirov, a leader of the Russian Revolution and a high-ranking member of the Politburo, is shot to death at his Leningrad office by Communist Party member Leonid Nikolayev, likely at the instigation of Soviet leader Joseph Stalin.

• On **Dec. 3, 1967,** in Cape Town, South Africa, 53-year-old grocer Lewis Washkansky receives the first human heart transplant. Although the heart functioned normally, drugs administered to keep his body from rejecting the heart also left him susceptible to illness, and he died from double pneumonia 18 days later.

• On **Dec. 4, 1992,** President George H. Bush orders 28,000 U.S. troops to Somalia, a war-torn East African nation where rival warlords were preventing the distribution of humanitarian aid to thousands of starving Somalis.

• 2003 King Features Synd., Inc.

QUINCY ANIMAL SHELTER
56 Broad Street, Quincy • 617-376-1349
quincyanimalshelter.org

ADOPTION HOURS
THURSDAYS 5:30 - 8:30 pm; SATURDAYS 10 am - 4 pm
SUNDAYS 11am - 2 PM or by appointment
Adoption fees include initial vaccinations and Spay/Neuter as needed. 100% volunteer run, new volunteers always needed.
FOR LOST or FOUND ANIMALS call
CITY OF QUINCY ANIMAL CONTROL at 617-376-1364.

DOGS Available for Adoption

JADE 4 year old female pure bred Western Red Nose Pit. Surrended by family who had kids and cats. She loves people
ZOE: 2 year old female Husky mix. Family left her at a boarding kennel last June; has been there ever since
SAVANNAH: 6-7 yrs old, American Bulldog Mastiff mix. Sweet, walks very nicely on leash; house broken.

AVAILABLE CATS

TREVOR - "Take me home."
GAHNI - Tiger cat, loves to sit in a sunny window.
HONEY - Big orange Tiger cat who needs love.
FRAN, GEORGE and JOHN - A special adoption.
CLARENCE - Big fluffy orange/beige cat.
JAROD - Sleek, all black cat.
EVIE - White with black markings.
CHRYSTAL - All white cat.
TUCKER - Tiger cat.
FLORA - fluffy white with orange markings.
FRITO & DORITO - two orange and white kitties.
MITZ - Tiger markings, bushy tail.
ROMEO: 5 y.o. all black neutered male, DSH, FIV+. Brought to VCA by a Good Samaritan because he had hurt his leg.
MIDNIGHT: 1 y.o. DMH black spayed female. Good around other cats, affectionate, playful, very active, litter box trained.
QUINCEY: 1 y.o. DMH tiger spayed female. Was abandoned in a crate outside the shelter.
BRYCE: 4 y.o. DSH black and white neutered male. Good with other cats, litter box trained. Not good around dogs.
DEIDRE: DMH black and white spayed female. Litter box trained, tad on the shy side. Needs some patience, quiet place.
JENNA: 9 y.o. black female, DSH. Good with other cats.
BINNEY: 2 y.o. black and white DSH with black stripe down center of face.
Call for KITTENS available on Saturdays: 617-376-1349.

Sunbeams

By Henry Bosworth

The Council President Springboard

The city council presidency is often looked on as the political springboard to the mayor's office.

But it really doesn't have as much spring in that direction as you might think.

McCAULEY

Frank McCauley in January will become the 50th individual in Quincy's 115 years as a city to serve as council president.

McCauley, a Quincy political historian and author, decided out of curiosity to do a little research on his predecessors.

And, came up with some interesting trivia nuggets that take much of the bounce out of that springboard theory.

Of the 49 who have served as council president between 1889 and 2003, he discovered, only 12 became mayor.

And, only four of them went directly from council president to the mayor's office:

TOBIN

Henry Fairbanks in 1891; Charles Bryant, 1902; Joseph Whiton, 1917; and Arthur Tobin, 1978.

In the quarter of a century since Tobin, no council president has directly stepped from the council chambers into the mayor's office.

McCauley will share historic footnote with Bryant when he succeeds Daniel Raymondi as president in January.

Bryant, through 115 years, is the only mayor to leave that office and then return to City Hall and become council president.

BRYANT

Bryant served five years as council president, four before becoming mayor in 1900-1901. He later returned to the city council and became council president for a fifth year in 1911 – 10 years after leaving the mayor's office.

In January – 93 years later – McCauley will be only the second former mayor to become council president.

McCauley served four terms as mayor from 1982 to 1989 and decided not to seek a fifth term.

But back to the city council he went in 1998 and has been there ever since. He topped the council at-large field in the November city election and says this will be his last term – his "last hurrah."

The eight other council presidents who later became mayor – but not directly – were:

James Thompson (1905-1907), Charles Ross (1933-March, 1935) (1943-1949), Thomas Burgin (1935-1942), David McIntosh (1952-1953 Plan E), Amelio Della Chiesa (1958-1965), James McIntyre (1966-1971), Joseph LaRaia (1976-1977) and James Sheets (1990-2001).

Tobin holds the city council presidency record with eight years, with Ross runner-up with six. Bryant's five gives him the third spot.

KOLSON

Four presidents served four years: Ralph Hobbs (1908-1910), Joseph Whiton (1913-1916), Alfred Richards (1917-1920) and Peter Kolson (1996-1999).

Since Kolson, council presidents have been limited to two one-year terms.

PHELAN

Current Mayor William Phelan broke a long-time political tradition when he won that stunning 17-vote victory over six-term incumbent James Sheets in 2001.

At that time he was the first Quincy mayor in 79 years who did not come out of the city council. The last was Gustave Bates who in a political comeback defeated incumbent William Bradford in 1922.

McCauley won't be thinking about the presidency as a springboard to the mayor's office when he takes the gavel in January. He's been there, done that.

But there will be some personal satisfaction. For him, it will be like politically hitting for the cycle.

He is now, at age 73, completing his 30th year in municipal elective office and is the only one to have held all four offices: mayor, councillor at-large, ward councillor and school committee member.

As mayor, he was also chairman of the school committee. But until now, the council presidency eluded him. This will be the frosting on the political cake.

And there could be some political comfort in all of this for Dan Raymondi.

RAYMONDI

Raymondi decided not to try out his council presidency as a springboard to the mayor's office this year.

There are those who think he may have missed the boat.

But those eight council presidents who were delayed a few years on their way to the mayor's office, would seem to keep his mayor aspirations afloat.

NQ Students See 'Real World' At Blue Cross Blue Shield

Business students at North Quincy High School had a chance to see what it's like in the "real world" this week when they spent and will spend two half days in the Quincy offices of Blue Cross Blue Shield of Massachusetts.

The two half days, Tuesday and Thursday, with the Blues is designed to help better prepare the students for the job-hunting process. They were screened by human resources personnel by the same test given to entry-level job applicants.

The coordinator of the program was Gingy Fidalgo, a teacher at NQHS, received a similar experience in August when she took part in the Quincy Teacher Extern Program organized by the Quincy School Partnership and the Blues.

The program provided business and technology teachers from Quincy and North Quincy High Schools with a week-long inside look at the work environment to which their students will one day apply.

"The week I spent at Blue Cross impacted by lesson plan tremendously," said Fidalgo.

"To be able to say to students that I spent a week at Blue Cross this summer and saw first hand how things are done, that I didn't just read it in a book, that I took their tests and answered their interview questions. That was incredibly valuable to me."

Fidalgo said she hopes her students will find their experience to be just as valuable.

Back Safety Screenings On Dec. 10

The Council on Aging is sponsoring back safety screenings on Wednesday, Dec. 10 at 1 p.m. in Marina Place, Four Seaport Dr., Quincy.

Dr. David Smith of Milton Chiropractic will conduct the screenings. Dr. Smith will teach attendees how to recognize warning signs and how to avoid potential dangers. He will also teach the mechanics of the back and demonstrate strengthening exercises.

For more information call 617-376-1506 to reserve a seat.

Scenes From Yesterday

ONLY ONE automobile is visible in this 1910 postcard view of downtown Quincy. The trolley tracks lead south on Hancock Street to the intersection with Granite Street where the Bethany Congregational Church stood on the site of today's FleetBank building. The venerable Adams Building on the left has provided office space and street level storefronts to dozens of Quincy businesses since it was built in 1895. The adjacent three-story building was the Quincy Savings Bank; this is now a four-story building and is home to The Quincy Sun among others.

From the Collection of Tom Galvin

Readers Forum

Squantum Yacht Club Opposes Mooring Fees

Since 1892 Squantum Yacht Club has been offering support to boaters of the city of Quincy by offering a club for working class people who work hard all week and whose only recreation is the small boat. We have always been and continue to be a working person's club.

We oppose the city's consideration of a mooring fee for boaters because we represent working class boaters. We would hope that the city council would be in agreement as they represent working class people.

The argument that Quincy is somehow behind the curve, as being one of only two communities that do not charge a mooring fee is spurious. Has the council considered the fact that Quincy does not charge a mooring fee, a good thing? Our city by not taxing (we consider a mooring fee nothing short of a tax) its boaters makes Quincy a better, not worse city.

We would urge the council to not further burden the working person by taking one of the few recreations they can afford.

John Carl Swanson
Commodore
Squantum Yacht Club

Bush Trip Deserves Highest Praise

Our President deserves the highest praise not only in English and Arabic, but it any other language in between, for having visited our troops in Iraq, "for a Thanksgiving dinner."

We cannot help having sympathy for Iraqis' regret that our President did not visit with Iraqis themselves, not even with all members of the Iraqis' Government Council. The Iraqis must understand, however, that for our President to have stayed longer than 2 1/2 hours would have been risky and dangerous for his life. The American troops, on the other hand, may wonder why it is dangerous for our President to be in Iraq and not dangerous for them to be in a country which we liberated from a non-democratic system of government. Are the lives of our military more expendable than the life of our President?

Not to be outgunned by our President, former First Lady, Senator Hillary Clinton visited the next day not only Iraq, but also Afghanistan! While in Iraq, the former First Lady made a statement that the U.N. also ought to be engaged in Iraq. It is unbelievable that a woman, who fantasizes to become the first woman American President, *would want now* the U.N. to be involved in Iraq, when it was she, who gave advice to President Bush, on Meet The Press, before the war on Iraq started, that just as President Clinton did not need U.N. authorization to bomb Serbia, so also President Bush did not need the U.N. approval to invade Iraq!

(Those of us who criticize our President on Iraq must never forget that it was the United States Congress which gave our President a *carte blanche* to go ahead on Iraq.)

Michael Jovanovic
Town Hill St.
Quincy

Two Quincy Residents On Honor Roll At Ursuline Academy

Ellen Lohan and Mollie Durkin, both of Quincy, were on the Honor Roll at Ursuline Academy for the 2002-2003 school year.

Lohan, an eighth grader, achieved Second Honors, and Durkin, in the 10th grade, received Honorable Mention.

Students who achieved First Honors have an average of 94 with no subject below 90; Second Honors have an average of 90 with no subject below 85 and those with Honorable Mention have an average of 87 with no subject below 80.

Elder Abuse Dec. 16 Topic

Dorothy Vitale, director of Senior Initiatives in the Norfolk District Attorney's office, will speak on elder abuse Tuesday, Dec. 16, at 12 noon at a senior lunch at the Richard J. Koch Recreation Complex, 1 Merrymount Parkway.

To register, call 617-376-1245.

SUBSCRIPTION FORM

FILL OUT THIS SUBSCRIPTION BLANK AND MAIL TO

The Quincy Sun

1372 HANCOCK STREET, QUINCY, MA 02169

NAME _____

STREET _____

CITY _____ STATE _____ ZIP _____

CHECK ONE BOX IN EACH COLUMN

[ ] 1 YEAR IN QUINCY $18.00

[ ] 1 YEAR OUTSIDE QUINCY $22.00 [ ] CHECK ENCLOSED

[ ] 1 YEAR OUT OF STATE $27.00

Quincy's Yesterdays

30-Day Mourning Period Proclaimed For President Kennedy

This Week
1963
40 Years Ago

Mayor Amelio Della Chiesa officially issued a municipal proclamation, proclaiming a 30-day period of mourning for President John Kennedy.

A memorial service sponsored by the mayor and city council was held at the United First Parish Church before the tombs of Presidents John Adams and John Quincy Adams.

NO EXTENSION IN TRANSIT RE-ORGANIZATION

A new state agency was proposed to operate and finance the Metropolitan Transit Authority, but no plan for a long awaited South Shore extension was included.

Quincy legislators Joseph Brett and James McIntyre, however, filed bills to include the new service. Brett's plan called for express bus service to operate on the Old Colony right of way; McIntyre's would mandate Budd cars.

McIntyre insisted the Budd cars were the only alternative to MTA extension, noting "the people of the South Shore voted in favor of Budd cars and the majority of legislators from the area have favored them as an alternative to the MTA extension."

George Yarrington of the Quincy Taxpayers' Association said a third proposal for an extension of the MTA was still under study by the Citizens' Transit Study Committee, headed by Dr. Charles Djerf.

SENIOR HOUSING IN QUINCY POINT

The Quincy Housing Authority awarded a contract to Campanelli Construction of Braintree for 74 units of elderly housing in the area of Scammell, Keating and Mary streets.

The $1.04 million project would bring to 120 the elderly housing units city-wide (there were 45 units at Snug Harbor).

It was proposed that the new project be named after slain President Kennedy.

QUINCY-ISMS

Lt. Governor Frank Bellotti proposed that the role of that office be expanded by having the lieutenant governor coordinate the state functions of corrections, tourism and health and welfare. Sen. James McCormack filed two bills to expand those powers . . . City Health Commissioner Dr. Richard Ash approved the permit to operate an incinerator at Swingle's Quarry in West Quincy. Previous attempts to operate incinerators at Hardwick Quarry and Echo Lake (on the Braintree line) were turned down . . . Domenick Chiminiello of Edison Park, retired assistant foreman at the shipyard, was honored for his 52 years of work . . . Mr. and Mrs. Charles Olsson of Edgeworth Road celebrated their 50th anniversary . . . Roxie's offered fresh killed whole chickens for 28 cents . . . Eastern Mass Railway Company added three runs to Quincy Square to accommodate shoppers . . . The "Holly Dance" by the St. Mary's School Guild was co-chaired by Mrs. Leo Meady and Mrs. Robert Beatson . . . Mrs. Mary Fareri chaired a memorial program for the Quincy Democratic Women's Club at Torre dei Passeri . . . Carlson Travel, 8 Depot St., Advertised 6-7 days in Miami for $78.50 (excluding airfare) . . . Rev. and Mrs. Leslie Ostberg of Covenant Congregational Church celebrated their 35th anniversary with an open house at the church . . . Frederick Gardiner, owner of the marina on Sagamore Creek, proposed dredging from the Neponset River upstream 1,000 feet, 80 feet wide and five feet deep to accommodate boats at the marina . . . The League of Women Voters held a discussion of government structures at the home of Mrs. Arthur Saltzman of Shore Avenue . . . The United Co-op at Brewer's Corner was closing its doors after 59 years, announced President Edmund Gleeson . . . Raymond Dunn received the St. George's medal at ceremonies at Boston College for his work with the Boy Scout troop at St. Joseph's . . . An eight-week charm course was directed by Carol Nashe at the Quincy YMCA . . . John Randazzo, former owner of John's Fruit Basket, died this week . . . Ray Baltz of Eastern Nazarene College was named forward in the All-Star basketball league . . . Airman Charles Monahan, son of Mr. and Mrs. John Christensen of Main Street, was assigned to Keesler AFB, Mississippi . . . Curtis Farms advertised 25 pounds of potatoes for 69 cents . . . Tulio and Sons aluminum contractors sold combination windows installed at $13.75.

Arts & Entertainment

With Guest Natalie Jacobson

Quincy Symphony Orchestra Fundraiser Dec. 9

The Quincy Symphony Orchestra (QSO) will celebrate its 50th year with a Golden Anniversary Gala and fundraiser on Tuesday, Dec. 9 at 6:30 p.m. in the Boston Marriott Quincy, 1000 Marriott Dr. Quincy.

A reception will begin at 6:30 p.m., followed by dinner at 7:30 p.m.

QSO will perform a holiday concert. Guest Natalie Jacobson will read "'Twas the Night Before Christmas" accompanied by the orchestra.

Donation for the event is $75 per person. All proceeds will go to benefit the QSO.

For more information contact Chairwoman Lucy Falco at 617-479-6786.

The event is sponsored by Mayor William Phelan and Cashman Constructors.

Author Robert McCauley Book Signing At Crane Library Sunday

Quincy native Robert McCauley, author of "All Enemies," will host a book discussion and signing on Dec. 7 at 2 p.m. in the Thomas Crane Public Library.

"All Enemies" is a novel of political intrigue set in the third decade of the 21st century. Adopted as a nine-year-old child from Kazan, Russia, Alexander Morrison,

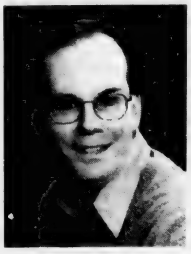

ROBERT McCAULEY

governor of New Jersey, sparks a constitutional challenge as the first naturalized citizen to run for the office of vice president. When the two nations appear destined for a catastrophic showdown Alex Morrison is reminded how thin the line can be between friend and enemy.

The author was born in Quincy and holds degrees from Bates College and Bentley College. Presently, he resides in Natick with his wife and two sons. He is the son of Councillor Frank McCauley.

For more information call 508-655-1979, or visit the author's website at www.trainwriter.com.

Quit Smoking.
American Heart Association.
WE'RE FIGHTING FOR YOUR LIFE

CAST MEMBERS of 'As You Like It' include, seated, Nadja Adilovic, Thomas Whelan, Jessica Jordan, Tina Hicks, Kate Dwyer; second row, Emily Pahud, Courtney Forti, Clarise Diebell, Shaun Gibbons, Samantha Amodeo, Lindsey Meyers, Paul McGouldrick, Colleen McCarthy; third row, Emily Bowes, Ryan Kirby, Kristen Dwyer, Steven Smith, Daniel Ching.

QHS Drama Club In 'Shakespeare's 'As You Like It'

The Quincy High School Drama Club will present Shakespeare's comedy "As You Like It" Friday and Saturday, Dec. 5 & 6, at 7 p.m. in the Lloyd H. Hill Auditorium at Quincy High School.

The cast stars Samantha Amodeo as Rosalind, Shaun Gibbons as Orlando, Thomas Whelan as Jacques, Kristen Dwyer as Celia, Ryan Kirby as Oliver, Lindsey Meyers as Phebe, Steven Smith as Silvius and Jessica Jordan as Touchstone.

Tickets are $7 in advance, $9 at the door. Call 617-984-3752.

Historical Society Concert To Feature Neglected Music

The Quincy Historical Society will mark the holiday season with a distinctive concert of baroque and early classical music by Ensemble Suave Thursday, Dec. 11, at 7 p.m. in the Adams Academy in Quincy Center.

The concert, reflecting European musical tastes to the 17th and early 18th centuries, will include works by lesser known composers like the controversial Alessandro Stradella and the woman composer Barbara Strozzi.

There will also be works by Bach, Haydn, Scarlatti and Monteverdi.

Ensemble Suave, consisting of soprano, baroque violin, baroque violoncello and harpsichord, has made its reputation as interpreters of neglected music. Two of its members are from Quincy.

The public is invited to attend the concert. There is no admission charge.

Save Gas & Money... Shop Locally!

Seniors Monthly Trip To Foxwood Dec. 11

The Council on Aging will sponsor its monthly trip to Foxwood Casino in Connecticut Thursday, Dec. 11, and will include a Broadway-caliber talent and hi-jinx show.

The cost is $49.

The bus will leave Marina Bay behind the red brick building on the left at 8 a.m. and return approximately between 7 and 7:30 p.m. The show starts at 4 p.m.

Call Dorothy Dow at 617-376-1508 to make a reservation.

Cucina Mia Cafe-Deli
94 Washington St., Quincy • 617-479-1945
COFFEE • CAPPUCCINO • ESPRESSO
Breakfast Sandwiches • Cookies • Desserts
Gourmet Sandwiches • Italian Specialties & more!
Try our delicious homemade hot chocolate or hot apple cider.
Stop in and enjoy a Free Espresso with this ad!
Imported Italian Specialties make a great Holiday Gift!
Hours: Mon-Fri 7am-4pm, Sat 9am-4pm
"A little bit of Italy in your neighborhood"
Gift Certificates Also Available
owned & operated by Terri & Debbie Mignosa

BRIDAL DIRECTORY
FLORISTS
FLOWERS by HELEN
367 BILLINGS ROAD
WOLLASTON, MASSACHUSETTS 02170
Flowers For All Occasions Specializing in Weddings
617-471-3772
Certified Wedding Consultants
Quint's House of Flowers
Family Owned & Operated since 1919
761 SO. ARTERY, QUINCY
617-773-7620
JEWELRY
LeCOLSON Fine Jewelry
Quality and Integrity a Tradition
The Coletti Family: Al - Dave - Mark
795 HANCOCK ST., (Hancock & Clay Sts.) 617-786-7942
Handicapped Accessible
JUSTICE OF THE PEACE
DENIS F. TARDO
JUSTICE OF THE PEACE
617-905-7254
RELIGIOUS ITEMS
Unity Candles Rosary Beads
RELIGIOUS ARTICLES CREEDS CROSSING BOOKS • GIFTS MUSIC • BIBLES
25 BEALE STREET
Mon - Sat 9:30am -6:30pm
WOLLASTON
(617) 471-0990
VIDEO
Wedding and Event Video
• DIGITAL QUALITY
• AFFORDABLE RATES
• CALL NOW FOR BOOKING
MIKE HUARD VIDEOGRAPHY
781-331-1424
www.mikehuard.com

The Fours Restaurant
A Gift Certificate to the Four's Restaurant is always a perfect fit and now it's even better
For each $100 in Gift Certificates purchased you will receive a $20 Gift Certificate on us
HAVE A HAPPY HOLIDAY SEASON
15 Cottage Avenue
Quincy • 617-471-4447
166 Canal Street
Boston • 617-720-4455
www.thefours.com

SOCIAL

Tracy O'Sullivan Returns After Study Year In Wales

TRACY O'SULLIVAN

Tracy O'Sullivan is back home in Quincy after earning a post graduate diploma in vocal performance from the Royal Welch College of Music and Drama in Cardiff, Wales.

Tracy was the 2002 recipient of the Rotary District 7950 Ambassadorial Scholarship Program, a worldwide program aimed at promoting peace and understanding among people of the world.

During her year in Europe, she also performed with the BBC National Chorus of Wales throughout Wales and London and was accepted for post graduate placement at the Royal College of Music in London.

She was also selected by the Russian music expert Larissa Gergieva to attend a summer vocal institute in Finland, where she performed for international opera star Ileana Contrubas.

Tracy was the guest speaker at 15 Rotary Clubs throughout Wales, speaking on life in the United States. She also performed a benefit concert for Polio Plus and for aid in cancer research.

She attended the Rotary District Conference in North Wales and participated in Rotary Link Weekend in Edinburgh. She helped as a volunteer at the Special Olympics.

One of the highlights of her year abroad was attendance at Queen Elizabeth's birthday celebration, "Trooping of the Colours," in London. She made side trips to Dublin, Edinburgh, Paris, Finland and Spain.

Tracy is a graduate of North Quincy High School and served there as a music teacher and choral director. She has bachelor's and master's degrees in music education from Ithaca College.

Right now she is teaching private voice lessons and performing throughout the Greater Boston area. She is also available as a soprano soloist for weddings, funerals and special events.

Rice Eventide Auxiliary Christmas Party Dec. 8

The Rice Eventide Auxiliary Christmas party will be held Monday, Dec. 8, at 7 p.m. at the Eventide home, Adams Street, Quincy.

Mark Tavenner will entertain. Auxiliary members are asked to bring a gift for a resident or the home. Refreshments will be served.

Toastmasters Club Meeting

The Quincy Toastmasters' Club meets every Monday night until June from 7:15 to 9:15 p.m. at the Quincy Recreational Center (formerly the Fore River Clubhouse) at 16 Nevada Rd., Quincy Point.

For more information, call 617-770-4303.

COURTNEY COTTER and ERIC LEUCHTE

Courtney Cotter Engaged To Eric Leuchte

Joseph and Sherry Cotter of Scituate announce the engagement of their daughter Courtney A. Cotter of Scituate to Eric J. Leuchte of Quincy. He is the son of Joseph and Carolyn Leuchte of Quincy.

Miss Cotter is a graduate of Scituate High School and Merrimack College. She is employed by Biosphere Medical in Rockland.

Mr. Leuchte graduated from North Quincy High School and Massachusetts Maritime Academy. He is employed by the Massachusetts Water Resource Authority.

A 2005 wedding is planned.

Wollaston Garden Club Green Sale Sunday

The Wollaston Garden Club will hold its annual Holiday Greens Sale Saturday, Dec. 6, from 9 a.m. to 12 noon at the Wollaston Congregational Church, 48 Winthrop Ave.

The sale provides an opportunity to obtain fresh greens like balsam, white pine and holly as well as berries and dried pods as finishing touches for holiday dressing.

Funds from the sale go to help the club support local civic beatification projects.

MARY and WARREN HOUGHTON

Warren, Mary Houghton Celebrate 60th Anniversary

Their sons, one a doctor and one an educator, hosted a 60th wedding anniversary party recently for Mary and Warren Houghton of Squantum at Raffael's Restaurant in North Quincy.

They were married in St. Mary of the Assumption Church in Hull in 1943 and have lived in Squantum for the past 57 years.

Warren Houghton is a retired chief accountant for the Massachusetts State Lottery for 20 years and Mary once toured the country with an act called "The Dorn Brothers and Mary."

She was joined in the act by her brothers, Charles and the late Leo Dorn of Brockton and shared the stage with such greats as Judy Garland, Donald O'Connor and Gail Storm.

She also sang in the choir at Star of the Sea Church in Squantum for more than 50 years.

Warren Houghton was born in Minneapolis and served in the U. S. Air Force, retiring as a major.

Their sons are Dr. Richard Houghton of Waterville, Maine, and Donald Houghton, principal of the Squantum School. They have four grandchildren, Richard, Charles, Sarah and Beth.

ICE SKATING CLASSES
QUINCY SHEA MDC RINK
Sundays 11am starts Dec. 14
Fridays 4pm starts Dec. 19
WEYMOUTH CONNELL MDC RINK
Sundays 5pm starts Dec. 14
7 lessons $98 Child / $108.50 Adult
6 lessons $84 Child / $93 Adult
(781) 890-8480
www.iceskatingclasses.com
BAY STATE SKATING SCHOOL

HELP Us HELP the Children!
Hairplace One
Est 1979
JOIN US IN HELPING TOYS FOR TOTS!
Hairplace One is holding a Cut-A-Thon on Sunday, December 7th from 10am-2pm
100% of the proceeds from your haircut will go to benefit TOYS FOR TOTS!
Please call now to book your appointment at 617-472-1060 or walk-in's are welcome
Cash and checks only
Come join us during this Joyous Holiday Season!
Corner of Hancock, Chestnut Sts., 1 Maple St., Quincy

EGAN'S RELIGIOUS GIFTS
YOUR ONE STOP FOR MEMORIALS AND GIFTS
612 GALLIVAN BLVD., DORCHESTER, MA
ACROSS FROM ST BRENDAN'S CHURCH

Fontanini
Exclusively by Roman, Inc.
Start A Family Tradition With Fontanini. Over Two Dozen Pieces To Choose From
MON – FRI 9-5:30 SAT 9-4
617-436-4360
VISIT OUR WEBSITE AT
WWW.EGANCHURCHSUPPLY.COM
Free Off Street Parking

Hairplace One To Benefit Toys For Tots Sunday

Hairplace One, 1 Maple St., Quincy Sq., will be open Sunday to benefit the U.S. Marine Corps Toys For Tots program.

Several hair stylists will donate their time from 10 a.m. to 2 p.m. to help provide toys for needy children this Christmas.

For those four hours, 100 percent of all proceeds will be donated to the Toys For Tots program.

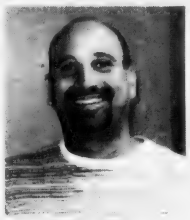

RON AFFSA

Owner Ron Affsa and his staff urge those wishing to help the worthy cause to make an appointment by calling 617-472-1060. Or stop by on Sunday.

Each style cut will help make Christmas merry for youngsters in need.

100 Years Of Aviation Celebrated At Beechwood On The Bay

The Beechwood on the Bay community yesterday (Wednesday) celebrated the 100th anniversary of the origin of flight with a centennial breakfast celebration.

Director Sharron Beals and Frank DeLear, aviation historian, presented early videos, photos and artifacts from the history of flight.

It was approximately 100 years ago (Dec. 17, 1903) that the Wright Brothers launched the Flyer above the sand dunes of Kitty Hawk, North Carolina.

Throughout the year, Beechwood on the Bay meetings have highlighted the "Birth of Aviation" and the "First Decade."

Leo Kelly To Lead Nature Walk Sunday

City Councillor-elect of Ward 1 will lead a tour of the hidden natural treasures of Germantown and discuss his Quincy Evergreen Program Sunday, Dec. 7, at 2 p.m.

It was 15 years ago that Kelly's concern about air pollution led him to ask people to bring their old Christmas trees for recycling.

In exchange, with the financial assistance for Jay Cashman, he provided an evergreen sapling for them to plant. Those trees will be on view Sunday.

The tour, which is part of the Park Department's Environmental Treasures program, will meet at the parking lot of the Quincy Housing Authority Maintenance Building at 15 Bicknell St.

The rain date is Sunday, Dec. 14, at 2 p.m. Call 617-472-0799 after 12 or recorded message about cancellation. For more information about the tour call 617-376-1254.

Seniors Offered Financial Advice

The Quincy Council on Aging is offering free financial advice, including simple wills, Thursday, Dec. 19, and the third Thursday of every month at Squantum Gardens, 83 Saratoga St., North Quincy.

Make a appointment by calling 617-376-1506.

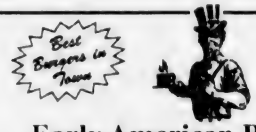

BREAKFAST
7 days a week
all day

Early American Restaurant
Since 1988
1054 Hancock Street, Quincy • 328-8225
Open Daily at 7am
HOUSE SPECIALTY - Our Famous Homemade Corned Beef Hash

Looking for a link to a good doctor?

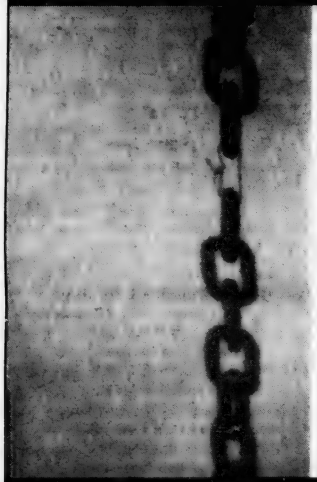

Call Milton Hospital DoctorLine
617-696-8809
Physician Referral Service

Milton Hospital's **DoctorLine Physician Referral Service** can put you in touch with a doctor who's right for you - right in your neighborhood. Whether you are looking for a primary care physician for yourself, a geriatrics specialist for an aging parent or a pediatrician for your children, DoctorLine can help. We offer access to hundreds of physicians associated with Milton Hospital. With convenient office hours, easy appointment scheduling and free parking why wait? Call DoctorLine today at **617-696-8809. DoctorLine. The care you want, close to home.**

Milton Hospital
92 Highland Street
Milton, MA 02186
www.miltonhospital.org

DoctorLine. Milton Hospital's Physician Referral Service. Call 617-696-8809.

A Special Thanks To The Community From Crestview Nursing & Rehabilitation Center

The holiday season is already upon us and we at Crestview Nursing & Rehabilitation Center would like to thank the community and all of those whom we have been privileged to serve.

Crestview is a JCAHO Accredited skilled nursing and rehabilitation facility offering:

- **Respite Care**
- **Skilled Nursing Service**
- **Short-Term Rehabilitation**
- **Post-Surgical Care**
- **Long-Term Care**

Our dedication to providing quality care to the seniors of our community is only surpassed by the support we have received from the community this past year. We wish everyone a happy and healthy holiday season.

Call today for more information about our programs and services.

CRESTVIEW
Nursing & Rehabilitation Center
617-479-2978
86 Greenleaf Street, Quincy, MA 02169

THIS YEAR GIVE QUINCY!

A YEAR ROUND CHRISTMAS PRESENT!
A YEAR'S SUBSCRIPTION TO
The Quincy Sun
$18.00 IN QUINCY
$22.00 OUTSIDE QUINCY
$27.00 OUT OF STATE
1372 Hancock Street,
Quincy, MA 02169

TO: NAME: _____
ADDRESS: _____
_____
FROM: NAME: _____
ADDRESS: _____
_____
YOUR MESSAGE: _____
_____
YOUR MESSAGE WILL BE SENT WITH A SPECIAL CHRISTMAS CARD WITH THE CHRISTMAS ISSUE.

48 Community Leaders Team To Ring Bell For Salvation Army

(Cont'd from page 3)

sentative and city councillor.

NOON — State Rep. Stephen Tobin and School Committee member Jo-Ann Bragg.

1 P.M. — State Rep. Bruce Ayers and School Committee vice chairwoman Christine Cedrone.

2 P.M. — State Senator Michael Morrissey and Norfolk County Dist. Atty. William Keating.

3 P.M. — Edward Keohane, chairman Quincy Partnership and owner Keohane Funeral Home, and Isobel Bertman, Rogers Jewelry and member of South Shore YMCA Board of Directors.

4 P.M. — Ralph Yohe, president South Shore YMCA, and Dean Rizzo, executive director Quincy 2000.

THURSDAY, DEC. 11

9A.M. — Mayor William Phelan and former Mayor and Councillor Frank McCauley.

10A.M. — Fox 25 Morning News Team: Jodi Applegate, Gene Lavanchy and Doug "VB" Goudie.

11 A.M. — Police Chief William Falco and Fire Chief Paul O'Connell.

NOON — Uncle Sam Rounseville and Jean Kenney Rounseville, vice president Eastern Bank and past president Quincy Lions Club.

1 P.M. — Jay Asher, president WJDA, Henry Bosworth, publisher of The Quincy Sun, and Bill Flynn, Patriot Ledger city edition editor.

2 P.M. — Fr. William McCarthy, former pastor St. John's Church after whom Father Bill's Place, an interfaith shelter for the homeless, is named, and the Rev. William Harding, pastor of Bethany Congregational Church.

3 P.M. — Norfolk County Sheriff Michael Bellotti and Ron Mariano, state representative and Quincy School Committee member.

4 P.M. — Sean Barry, president of Quincy College, and City Clerk Joseph Shea.

FRIDAY, DEC. 12

9 A.M. — Michelle Higgins, manager Bank of Canton Quincy branch, and City Councillor Joseph Finn.

10 A.M. — Robert Guarnieri, president Colonial Federal Savings Bank, and Daniel Flynn, owner Quincy real estate and property management firm and chairman of the Quincy Business Council.

11 A.M. — City Council President Daniel Raymondi and Peter Racicot of Fallon Ambulance, president Quincy Rotary Club.

NOON — Michelle Stenberg, president Quincy Kiwanis Club, and David Sawyer, president Quincy Lions Club.

1 P.M. — John (Jake) Comer, past National Commander American Legion, and Leo Kelly, Ward 1 city councillor-elect.

2 P.M. — Linda Stice, Quincy school committee and Office of Constituent Services, and Maralin Manning, executive director Quincy Center Business and Professional Association.

3 P.M. — City Councillor John Keenan and Jackie Gardner, director American Red Cross South Shore Area.

4 P.M. — Ward 5 City Councillor Doug Gutro and James (Jay) Davis, Ward 4 city councillor-elect.

Save Gas & Money! Shop Locally!

25 Residents On Abp. Williams Honor Roll

Archbishop Williams High School lists 25 Quincy students on the honor roll for the first term.

They are:

Principal's List

Grade 9: Laura Bloomer, Julianne Coneys, Erin Flaherty, Alyssa Fontana.

Grade 11: Emma Groarke.

First Honors

Grade 9: Ashley Botticelli, Christopher March.

Grade 10: Jamie Harris, Margaret Ridge.

Grade 11: James Callahan, Jennifer Lorenz.

Grade 12: Mary Curran.

Second Honors

Grade 9: Danielle Bradley, Julie Davis, Stephen Livingstone, Christina Schifone, Joseph McHugh.

Grade 10: Megan Campbell, Kelli Connors, Lynn Davis, Megan Shaughnessy.

Grade 11: Meghan Lawlor, Nicholas McNeill.

Grade 12: Ashley Kirby, Andrew Patten.

This year, give the Gift of Luxury.
Treat the ones you love with an Embellish Gift Certificate!
Available on-line or call ahead for pick up.
embellish
Hair Salon & Day Spa
Hair Services • Nail Services • Skin Care • Massage • Day Packages
1421 Hancock St., Quincy Center. • 617-471-6700
www.embellish.com Open Sundays 11-4pm through the holidays!

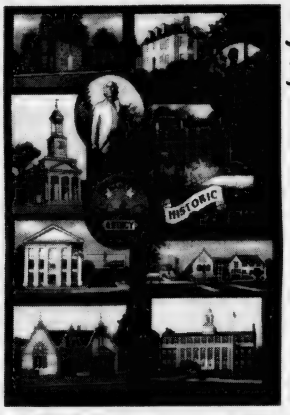

The Perfect Holiday Gift!
They're Beautiful . . . The Custom Keepsake
Quincy Afghan
48" x 6.8" (full color, 11 images)
Great Gift for Friends, Family & Colleagues
Made exclusively for Abigail's Crossing
Abigail's Crossing
Gifts & Collectibles
New Location
1360 Hancock St., Quincy
AbigailsCrossingGifts.com

Lock in a great price for heating oil this winter and make your fuel bills more 'bearable'!!
CHOOSE YOUR PLAN EARLY!
These programs WILL meet your demands!
☐ FIXED PRICE PROGRAM @ $1.24 p/gal
☐ CAP PRICE PROGRAM @ $1.32 p/gal
Call 617-786-9300 Today!
East Coast Petroleum
235 Atlantic Street
North Quincy, MA 02171-1648
www.eastcoastpetroleum.com
e-mail: sales@eastcoastpetroleum.com
MOC Massachusetts Oil Council
MasterCard VISA American Express Discover

Simmons & Sons Flooring
and Interior Painting Services
We now offer both flooring and interior painting services
PRE-HOLIDAY SPECIALS!
Update your 12x15 Room with new Carpeting and Interior Paint for only $999 or Update Two Rooms 12x15 each with new Carpet & Interior Paint for only $1,599
Rip up and disposal of old carpet extra. Wall Prep extra.
Come in to our showroom conveniently located at:
60 Billings Rd., North Quincy MA
or call us and we'll bring the samples to you! 617-471-6404

Second Annual 'Tree Of Angels' Ready For Memorials Saturday

The Trainor family of 64 Faxon Rd., North Quincy, will assemble their second annual "Tree of Angels" Saturday, Dec. 6, this time with the help of a whole Girl Scout troop.

The Trainors will put up the tree, larger than last year's nine-foot Douglas Fir, at 9 a.m. so it will be ready at 12 noon to receive ornaments from those who wish to memorialize loved ones.

Last year, the first for the "Tree of Angels," more than 125 ornaments, accompanied by red ribbons with individuals' names, were placed on the tree by friends and strangers during the Christmas season.

A photo of the tree and the story behind it on page one of The Quincy Sun attracted the attention of Girl Scout Troop 4157 of Wollaston, who wrote to Ginny Trainor offering to help.

"We read the article in the Quincy Sun newspaper about the 'Tree of Angels,'" they wrote.

"We would like to help you next holiday season with your Tree of Angels by offering ornaments, putting back up any you saved from this past holiday, and then taking them down when you are ready for the help."

The offer was signed by Leader Rebecca Lampert-Egan and Scouts Montana McBirney, Nicole Regal, Kathryn Doherty, Abigail Egan and Victoria Greenleaf.

Ginny Trainor has a more personal reason for decorating the Tree of Angels this year.

Her father, John Trainor, who moved to Quincy in 1961 with his eight children, died April 28 at the age of 85.

Parkinson Support Group Holiday Party Dec. 9

The Quincy Parkinson Support Group will hold a holiday party on Dec. 9 from 2 to 4 p.m. at Roche Brothers, Falls Blvd.

The party will feature music, food and a chance to meet good friends.

Call 617-471-9359 for more information.

Holiday Reception
in honor of
Christine M. Cedrone, Esquire
Admission to the Massachusetts Bar
Morrisette Post
81 Liberty Street
Quincy, MA 02169
Friday, December 12, 2003
7:00pm to 12 midnight
Buffet, DJ and cash bar

Bates & Riordan, LLP
Accident & Injury Law
Deborah Bates Riordan
Nurse-Attorney
Theodore Riordan
Fmr. clerk, RI Supreme Ct.
645 Hancock Street (near Wollaston T)
617-328-8080
www.BatesRiordan.com

GIFT CERTIFICATES
Everyone's favorite Holiday Present
• Cleaning
• Shirt Services
• Storage
• Alterations
• Wedding Gowns
Dependable cleaners
Available at any of our 17 locations or order online at
www.DependableCleaners.com

Need a holiday gift idea, purchase . . .
READER'S CHOICE
A Booklover's Collection of Fine Recipes
Friends of the Thomas Crane Public Library
the *Reader's Choice* cookbook at:
THOMAS CRANE PUBLIC LIBRARY
(all branches)
ABIGAIL'S CROSSING
1360 Hancock St.
ROSEANN'S
1091 Hancock St.
OR ORDER BY CALLING 617-376-1312
$10 each
Holiday Special 2 for $15
until December 31st
All proceeds to benefit the Thomas Crane Public Library
Perfect for a grab, stocking stuffer, hostess gift!

Merry Christmas
from all of us at
Squantum Yacht Club
Boaters: Considering a Marina?
VISIT US FIRST!
Come join us for our
Christmas Party
Sunday, December 7th at 3:30pm
Squantum Yacht Club
on Wollaston Beach

First Night Buttons On Sale Friday

First Night 2004 buttons for individuals and families will go on sale tomorrow (Friday) at various locations throughout the city.

Buttons purchased before the event cost $7 for individuals and $20 for a family of four pack. Buttons purchased on First Night cost $10 for individuals.

On Dec. 31, First Night activities kick off at 4 p.m. at many indoor and outdoor venues in historic Quincy's downtown area. The festivities will feature more than 60 performers, an outdoor skating rink, ice sculptures, the Food Emporium, a "Kids Countdown with Radio Disney," and the Festival of Lights display. The celebration's grand finale will feature a spectacular fireworks display at 9 p.m.

"First Night Quincy is a wonderful event for families and friends to join together for a fun-filled and safe kick-off to the New Year," said Mayor William Phelan. "I am so pleased to continue with this family-oriented celebration for our community through the support of State Street Bank and other generous corporate neighbors."

Buttons can be purchases at the following locations:

• Quincy Parks and Recreation Department:

• The following Dunkin Donuts locations: 543 Southern Artery (across from Quirk Ford), 825 Southern Artery (corner So. Artery and Wash. St.), 1462 Hancock St. (Quincy Center), 1250 Hancock St. (President's Place), 366 Centre St. (across from entrance to Crown Colony), 180 Bridge St., North Weymouth (across from Kelly's Restaurant).

QUINCY LADDER 1

A CHECK FOR $800 was presented to the Quincy Fire Department from the Hancock Park Rehabilitation & Nursing Center after the center held the Hancock Park "ChowderFest" in September. The funds were profits from the ChowderFest. Receiving the check on behalf of the fire department is Deputy Chief Joseph Barron (left). Lisa C. Collett, recreation director, presents the check, while William Arienti, president of the firefighters union, holds a plaque that designated The Fours restaurant as having the best chowder in the competition.

Quincy Sun Photo/Robert Noble

Established in 1960

20 years under same ownership

Open for Dinner 7 Nights
Sun-Thurs 3-10, Fri & Sat 3-10:30
Also Serving Lunch Fri & Sat only 11:30-3:00
Famous for Home Cooking
Generous Portions
Reasonable Prices
Live
Entertainment
Thursday through Sunday Nights

Alfredo's
Restaurant & Lounge
75 Franklin Street, Quincy, MA 02169 • Tel: 472-1115

Great Gift Ideas!

Brand New Quincy Afghan
Also, Milton, Dorchester & South Boston
100% Cotton

Handpainted Ornaments
for Quincy and other local areas

Cape Cod Jewelry
Newest Styles Available Starting at $39

Add Pearl Necklace
One pearl starter necklace
$29.90
We can also add to your existing pearl necklace

Phase II Jewelry & Gifts
1361 HANCOCK STREET • QUINCY CENTER • 617-472-6618
Now open Monday thru Saturday & Thursday evenings
Accepting E-mail orders: deanna@phase2quincy.com

Your Hometown Jeep Dealer

Jeep Grand Cherokee

- Jeep authenticity with a heritage from WWII and 60 years of off-road, SUV/4 wheel drive leadership and innovation, unmatched value
- Safety cage construction
- 4 wheel antilock brakes

SIGN AND DRIVE
Year End Lease Special!
from $364 per mo., 48 mo./ 48,000 miles lease

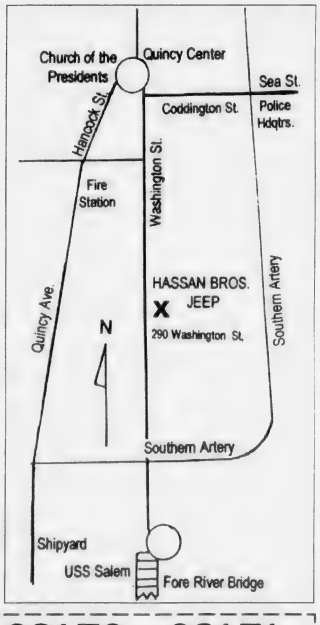

Jeep Wrangler

- The original Jeep 4x4
- A true 4x4 convertible
- At home in any environment

SIGN AND DRIVE
Year End Lease Special!
from $282 per mo., 48 mo./ 48,000 miles lease

Hassan Bros. Jeep

290 Washington St., Quincy

Jeep 617-773-8810 Jeep

02169 – 02170 – 02171
If you reside within these zip codes and own a JEEP, treat yourself to our
Hometown Special
OIL CHANGE & LUBE
$9.99
(Offer expires 12/19/03)
Must be presented at time of service

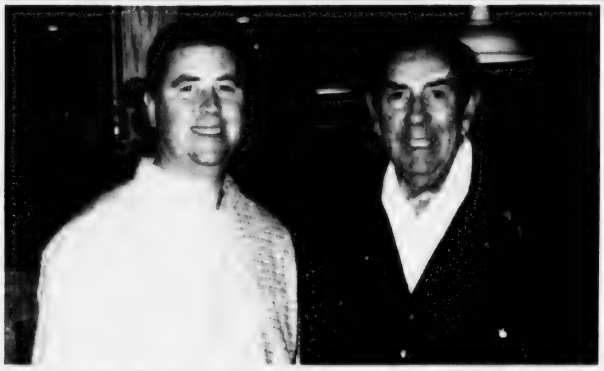

SEAN HANNON (left), owner and operator of the Outback Steakhouse in Quincy Center, recently hosted a luncheon to benefit the Huntington Disease Foundation. The event was attended by local officials, including Councillor Frank McCauley (right), and several area business professionals. *Maralin Manning Photo*

North Quincy Decathletes Earn Spot In State Finals

The North Quincy Academic Decathlon Team took eighth spot out of 22 high schools in the large school competition and ninth statewide recently in the first round of the Massachusetts Academic Decathlon.

The top 16 teams earned the right to compete in the State Finals to be held at Walpole High School on March 6.

North Quincy received fine individual performances from all eight starting competitors, as well as back up from 12 alternate competitors.

Lucy Lou led the school in scoring and earned a brass medal in art and the Coach's Medal. Lily Lou was a close second among school scorers and garnered a bronze medal for science. Ray Cheng came up with a strong performance on short notice and was North's third leading scorer.

Matt Palmer took home a silver medal in science for his performance. Mo Ding did well in math. Rita Wang achieved balanced scoring in all seven academic areas. Peter Phan and Caitlin Saia, both sophomores, came through in the clutch as late starters and earned high scores to contribute to North's overall performance.

Competing as alternates were: Riza Salazar, Christina Lam, Gordon Lau, Henry Lo, Candy Wong, Eva Yung, Ada Chen, Ngan Le, Lisa Luo, Jenny Tam, Lisa Tran and Stephen Wong.

Ward 3 Tree Lighting Dec. 5 At Safford Park

Ward 3 Councillor Kevin Coughlin will co-host a second annual Safford Park Holiday Tree Lighting ceremony with Mayor William Phelan Friday, Dec. 5, at 6 p.m.

Safford Park is located on Beale Street between Prospect and Winthrop Avenues. Situated diagonally across the street from the Wollaston School. It was the location of the first Wollaston School built in 1873 and demolished in 1912.

Holiday music for the tree lighting ceremony will be by the Atlantic Middle School Chorus under the direction of Amanda DeSisto and a Quincy Public School instrumental group under the direction of Richard Striano.

Wollaston School Principal Jennifer Fay will throw the ceremonial light switch to kick off the festivities. Santa Claus will make an appearance courtesy of the Wollaston Fire Station Engine 4.

There will be a reception at the Wollaston School gym following the tree lighting with refreshments provided by the Wollaston School PTO.

Baked goods for the reception would be welcomed and all area residents are invited.

Exceptional Senior Living means an exceptional lifestyle

"My family and I wanted the best for our mom. We picked River Bay Club, not because I work here but because our family believes River Bay Club is the premier retirement community on the South Shore! Mom is enjoying the activities and friendship of those around her and she now has someone to enjoy meals with every day. And knowing when the time comes that mom needs a little extra help, we know she will be well taken care of. Stop in, we can give you the same peace of mind my family now enjoys."

Helen Gallagher
Senior Retirement Counselor
River Bay Club

BROOKDALE
RIVER BAY CLUB
617-472-4457
99 Brackett Street
Quincy, MA 02169
www.riverbayclub.com

LOCK IN AT OUR 2003 RATES IF YOU RESERVE YOUR APARTMENT BEFORE DECEMBER 31ST

POLITICAL ADVERTISEMENT

POLITICAL ADVERTISEMENT

Please join
Senator Michael Morrissey
and his Family
at a
Holiday Party
on Wednesday, December 3, 2003
from 7:00 p.m. to 10:00 p.m.
at the
Sons of Italy
120 Quarry Street, Quincy, Massachusetts

In the spirit of the season of caring and giving, a donation of non-perishable food items, new toys for children, a donation to DOVE or the Dianne DeVanna Center* would be greatly appreciated by those who are less fortunate.*

*DOVE is a non-profit organization based in Quincy dedicated to assisting victims of domestic violence.
*Dianne DeVanna Center is a non-profit organization based in Braintree dedicated to the prevention of child abuse and neglect.

The Atrium
at Faxon Woods
Alzheimer's
& Memory Impaired Care
in a residential setting.
"When home care isn't enough and a nursing home is too much."
TOURING DAILY • CALL TODAY FOR APPT.!
The area's only
assisted living residence designed
exclusively for people with memory loss.
The Atrium • 2003 Falls Boulevard, Quincy, MA
617-471-5595 • www.the-atrium.net

THE WOODWARD THEATER COMPANY
The Woodward Theater Company
Presents
The World Premiere of
The Haunting of Miss Redlaw
An adaptation of Charles Dickens Christmas Story
The Haunted Man and the Ghost's Bargain
December 11, 12 & 13
Thursday, Friday & Saturday
Doors Open at 6:00
Play Starts at 7:00
$5.00 in advance $7.00 at the door
At
The Robert L. Johnston Auditorium
1102 Hancock Street
Quincy MA. 02169
Tickets on sale now, call 617-773-5610
THE WOODWARD THEATER COMPANY

Housing Committee To Address Hunger, Poverty Issues Dec. 9

The city council's housing committee will meet Dec. 9 at 7 p.m. in the council chambers to address the issue of hunger and poverty in the city.

Two weeks ago, Councillor Joseph Finn introduced a resolution urging the council to hold hearings on the matter after UMass-Boston released a study citing Germantown as having a high hunger rate.

Finn and other members of the council are seeking input from local non-profit organizations and the city's food providers.

The report, sponsored by Project Bread, the state's largest anti-hunger organization, singled out the Germantown neighborhood as having more than one household in four below the federal poverty level of $18,400 a year income for a family of four.

Finn said he wants to approach the issue from a citywide standpoint.

Free Phone Calls For Seniors Dec. 6

Merrill Lynch and the Quincy Council on Aging will sponsor free world-wide telephone calls for seniors Saturday, Dec. 6, from 9 a.m. to 2 p.m.

The calls will be made from the Merrill Lynch offices at 2 Batterymarch Park, Quincy. Refreshments will be served before and after the calls.

Each senior will be given one hour of free phone time to call anywhere in the world.

Reservations are necessary and may be made by calling the Council on Aging office at 617-376-1245.

QUINCY SUN NEWSCARRIERS WANTED

Here's a chance to earn extra money by building a Quincy Sun home delivery route.

617-471-3100

$ ALWAYS BUYING $
NEW & OLD
TAJ
COINS and STAMPS
9 Maple St., Quincy, MA 02169
479-1652
Complete Line of Supplies
Free Estimates

CENTER
QUINCY MEDICAL
The Boston Medical Center Alliance for Quality

Massachusetts is blessed with many great doctors. That's why our **NEW Physician Referral Service** is now here for you **24-hours-a-day, 7-days-a-week.** We'll help you find a new **Primary Care Physician** or a top specialist in:

- Cardiac Care
- Cancer Care
- Women's Health
- Vascular Surgery
- Gastrointestinal Disorders
- Orthopedic Surgery

and many other areas of specialization.

Our *Alliance for Quality* with Boston Medical Center gives you access to many of the best doctors in Boston and on the South Shore.

Call TOLL-FREE 877-479-CARE to find the right doctor today. Or visit us at **www.quincymc.org**. Because the *right* doctor can make your health care **Truly Remarkable.™**

Finding a great doctor just got easier... 24-hours-a-day, 7-days-a-week. Nice.

114 Whitwell Street, Quincy, MA 02169

CHRISTINE'S DAY SPA
BOTOX AND COLLAGEN AVAILABLE

Gift Certificates for Men & Women
Order by phone & mailed out

617-786-1620
1073 Hancock Street, Quincy • www.atchristinesdayspa.com

20 locations

DONALD UVANITTE

Eastern Insurance

AUTO • HOME • LIFE & PENSION
MEDICAL • COMMERCIAL PACKAGE
WORKERS COMPENSATION • UMBRELLA
MARINE • BONDS
PROFESSIONAL LIABILITY

(617) 328-8300
382 Quincy Ave., Quincy, MA 02169
www.easterninsurance.com

20 locations

"How sweet of you."

Bring a gift of chocolates from Phillips Candy House and you'll be very warmly welcomed this holiday season. Handcrafted in small batches from the finest, freshest ingredients, our chocolates have been a favorite since 1925. We also specialize in corporate gifts and baskets. Stop by today and pick up a free piece of fudge.

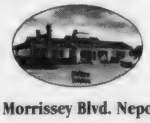

Phillips Candy House

818 Morrissey Blvd. Neponset Circle 1-800-722-0905 bostonchocolate.com

Want to win some cash for the holidays?

Bank of Canton is Giving Away Money!

Our way of saying Happy Holidays!

Just enter Bank of Canton's Holiday Presents sweepstakes, and you could win one of 19 cash prizes* - as much as $500. No purchase or transaction required. Just complete this entry form below and bring it to any office.

THE BANK OF CANTON

Canton • Quincy • Randolph • 781-828-1690 • www.ibankcanton.com
Member DIF • Member FDIC

ENTRY FORM
Just bring this form into any office.
Additional entry forms available at the bank.

Name_____
Address_____
City/State/Zip_____
Phone_____

*Cash prizes are given away every Friday through Christmas and on Christmas Eve.

WOLLASTON ...Something for Everyone!

Gutro Holds Meeting

Plans Discussed To Revive Wollaston Business Assn.

By SHEILA HALLORAN

Plans are underway to revive the Wollaston Business Association, a once strong and vital ingredient in the Wollaston community, which has been inactive for over a year.

In an effort to revive the association, Ward 5 City Councillor Doug Gutro recently held a "Councillor's Coffee Hour" with the Wollaston Business Community at the Quincy Community United Methodist Church. Over 20 business owners turned out to show their interest and support.

Gutro, Officer Ralph Radzevich of Wollaston Community Policing, Officer Kent Yee of North Quincy Community Policing and Dean Rizzo, Executive Director of Quincy 2000 offered their ideas and addressed concerns at the meeting.

Prior to the meeting, Gutro mailed invitations to the former members of the Wollaston Business Association and hand delivered invitations to the newer businesses.

Creed's Crossing owner Melissa Newton was impressed with being hand delivered an invitation by Gutro.

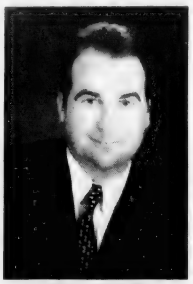

DOUG GUTRO

After attending the meeting, Newton said it "was inspiring to see neighbors, especially new neighbors, and city councillors such as Frank McCauley and to witness the support of Quincy 2000."

As Creed's Crossing enters its sixth year in Wollaston, Newton credits her success to the support of the city and business district. "We are a close knit business community with incredible support," she said.

Gutro believes the decline in the Wollaston Business Association membership was due to turnovers of businesses and other smaller businesses trying to make their own business succeed. Additionally, the association has not had a president in over a year, since past President Lynne Houghton relocated to North Quincy. Gutro said reviving the existing Wollaston Business Association would require an individual or individuals to step in and take over as president.

When Gutro contacted Houghton with the idea of reviving the association, Houghton thought it was a great idea because "an association creates a camaraderie among people," said Houghton.

In the past year, Wollaston has welcomed several new businesses such as Abbey's Coffee, Abigail's Roses and Wollaston Antiques and Collectibles. Even through all the changes that Wollaston has endured over the years, it has always maintained its quaint small town charm.

Wollaston's distinctive charm was featured on WCVB's *Chronicle*, highlighting Wollaston's 1950s feel and small town charm.

"It is time to bring some attention to Wollaston Center," said Gutro. "We need to reignite and revive the Wollaston Business Association."

BUSY BEALE ST. business section of Wollaston Center. Wollaston's numerous shops, restaurants, businesses and small-town feel attracts many visitors to the area.

(Quincy Sun photo/Trish Bossart)

Donna McGuire, co-owner of Abbey's Coffee and Abigail's Roses, and Margaret Perez, owner of Finder's Keepers, are interested in restoring the Association.

As for possible association events, both McGuire and Perez hope to see a Wollaston Sidewalk Festival, similar to the annual Quincy Center Sidewalk Festival, in the near future.

According to Gutro, who entertained other Wollaston related issues at the meeting, such as traffic and parking problems, efforts have been made to improve the Wollaston community. The city council is working towards making Wollaston more "pedestrian friendly," and the city recently installed an audio traffic light near the Beale St. CVS. Furthermore, Wollaston now has a strong police presence in the business area, Gutro noted.

Yee, head of the Atlantic Neighborhood Association, said that one benefit of having a business association is to have the opportunity to "communicate, share problems, and break down barriers." He explained that if one business is having a specific problem then it is likely that other close-by businesses are experiencing that same problem.

To be a member of the Wollaston Business Association businesses pay yearly dues of $75. To be a member of Quincy 2000, dues start at $225 for the smaller businesses and can reach as high as $15,000 for larger, corporate businesses.

According to Rizzo, membership in Quincy 2000 would benefit local businesses by "supporting economic development, creating opportunities to generate business for Quincy businesses, provide financial aid for Quincy businesses, and coach young business owners and entrepreneurs."

However, Gutro said he does not want to pressure Wollaston businesses to join Quincy 2000. He noted that for some smaller businesses the yearly dues may not be financially possible.

As an alternative, Rizzo introduced the idea of Business District Steering Committees, which would be similar to community business associations. The goal of these committees is "to provide administrative support to keep businesses striving in the community," said Rizzo.

In addition to Wollaston, steering committees for North Quincy, Squantum and West Quincy are also in the planning stages, Rizzo said. Steering committee kick-off meetings are planned for some time in January.

The recent meeting indicated an interest on the part of the Wollaston community to revive the Wollaston Business Association and draw more business and new faces to Wollaston Center.

Montclair/Wollaston Group To Meet Tonight

The Montclair/Wollaston Neighborhood Association will hold its monthly meeting Thursday, Dec. 4, at 7:30 p.m. in the Community Room at Work, Inc., 3 Arlington St.

The program will feature a holiday social with musical entertainment provided by students from the Montclair and Wollaston School Band.

The M/WNA has formed a partnership with the band programs are the area schools under the direction of Richard Striano of the Quincy Public Schools.

Following the musical interlude, , then association will welcome its new officers, President Paul DelGreco, Vice President Peter Krupp, Secretary Michael Covais and Treasurer Janet Crowley.

Happy Holidays From

RELIGIOUS ARTICLES — CREEDS CROSSING — BOOKS · GIFTS MUSIC · BIBLES

25 Beale St., Quincy • 617-471-0990

Open Sundays till Christmas! Mon- Sat 9:30-6:30

Annalee • Fontanini

FINDER'S KEEPERS

CONSIGNMENT SHOP

AUTOMATIC MARKDOWNS! After 1 month: 25% After 2 months: 50%

LATEST BRAND NAMES!

• Liz Claiborne • Ralph Lauren • Jones New York • Arden B • Gap

Always Looking for new Consignors!

25-27 Beale Street, Quincy, MA 02170 • 617-328-5775

Hours: Monday-Saturday 9:30-5:30, Sunday 11-4

Wollaston Antiques & Collectibles

23A Beale St., Wollaston • 617-471-4300

Pre-Christmas Sale!

10% Off entire line of Old Virginia Candles* & Shades of Light

with this coupon, expires 12/31/03 *Soy-based Candles

Featured Collectibles:

• Snowbabies • Bearington Bear Collection • Old Virginia Candles & Much More!

Quality Used Furniture Bought & Sold

Estate Buy-outs Consignments Welcomed

Patricia Ford, owner

Barry's Deli

Call for your HOLIDAY PARTY PLATTERS or CATERING EVENT TODAY!

617-471-6899

21 Beale St., Wollaston Center

Abigail's Roses

FRESH FLOWERS FOR ALL OCCASIONS DELIVERED LOCAL AND WORLDWIDE

CHECK OUT OUR WEBSITE! www.abigailsroses.com

Type in HOLIDAY in the promotion code and get $5.00 off any order!!!

29 Beale St., Wollaston

617-847-6737 • Fax: 617-847-6711

BRING IN THIS AD FOR 20% DISCOUNT!

Council To Vote On Tax Rates Dec. 15

(Cont'd from page 1)

tion to 175 percent would save the average single-family homeowner $55 for the year, she said.

The tax rate for commercial, industrial and personal property (CIPP) would be $25.32 under the 169 percent classification. Bumping the rate to 175 percent would increase the CIPP bill $264 for the year, she said.

In fiscal 2002, homeowners paid an average increase of $522 in property taxes, and $111 more for fiscal 2003.

Without the 169 percent tax classification, homeowners would pay approximately $650 more in property taxes in fiscal 2004. Overall, the current tax classification shifts about $16 million in taxes from homeowners to CIPP.

Quincy resident Matteo Panarelli said the city council should shift a greater portion of the tax burden on to businesses.

"Where are the people on fixed income going to come up with the money to pay for this," he asked. "I am a homeowner who wants to stay in Quincy, but we are just surviving at this point. And next year is a re-evaluation year – I can just imagine what the taxes will be next year."

At the public hearing, Robert Haley, vice president of the Quincy Taxpayers' Association, called the tax increase on homeowners "ridiculous" and questioned how the city could raise property valuations so much in a non-reevaluation year.

Most business owners in attendance registered their support for keeping the tax classification at 169 percent.

Ed Keohane, owner of Keohane Funeral Home and a local resident, said keeping the rate at 169 percent would encourage businesses to come to the city.

"If you increase the tax rate it will have people who are looking into the city going elsewhere," he said. "The only way to entice businesses to come to the city is to be competitive in your tax rates."

Mark Bertman, owner of Rogers Jewelry in Quincy Center and a resident of the city, echoed Keohane's comments, saying, "Raising the rates is a short-term fix for a long-term problem."

Dean Rizzo, executive director of Quincy 2000, said a 169 percent classification is "critical" for Quincy to remain competitive. "Many small business owners are Quincy residents also," he told the council.

Maralin Manning, executive director of the Quincy Center Business and Professional Association, said businesses would shift any increased tax burden on to those who rent their establishments. The result would hurt renters, she said.

Ron Cogliano, community development manager for the South Shore Chamber of Commerce, said vacancy rates for businesses continue to climb. Increasing the tax classification to 175 percent sends a message to potential business owners "that we don't need your business."

"Things are tough, especially on the commercial side," said Cogliano.

Joseph LaRaia, former mayor, city councillor and member of the board of assessors, spoke out in favor of increasing the tax classification to 175 percent.

LaRaia said during the past 10 years businesses have been contributing a smaller portion of the tax levy. As a result, the tax burden is being transferred to residents, he said.

Increasing the tax classification to 175 percent would amount to a "trickle in the water" for businesses, he said.

After the hearing, Councillor Frank McCauley objected to voting on the matter. An objection kills debate on the issue until the next council meeting. McCauley cited the absence of Ward 4 Councillor Bryan Connolly as the main reason for the action. Connolly was unable to attend Monday night's meeting.

McCauley said the council's vote will be close, and Connolly's presence will be necessary on such an important issue. Last year, a divided city council narrowly approved the 169 percent classification, 5-4.

ELEMENTARY LUNCH MENU

Monday, Dec. 8
Taco burrito, fresh fruit, fruit juice.

Tuesday, Dec. 9
Early release day. No lunch served.

Wednesday, Dec. 10
Breaded turkey patty on a bun, potato puffs, fruit cup.

Thursday, Dec. 11
Grilled hot dog on a bun, vegetarian beans, fresh fruit or juice.

Friday, Dec. 12
Tuna salad on a bun, potato chips, fresh fruit or juice.

C.D. Jewelry, Inc.
CUSTOM DESIGN JEWELRY

Alan Capobianco
Jeweler, Owner
est. 1976
The Holidays Are Here!
Great Gifts for Everyone on Your List!
20% OFF
YOUR NEXT JEWELRY PURCHASE
with coupon
Hours: Tues, Wed 9-6 • Thurs & Fri 9-7 • Sat 9-5
318 Washington St. • Route 53 • Weymouth
781-331-4995
(Next to Brooks & Blockbuster Video)

As of October 22, 2003 . . .
10% Off 1st Time Clients!

Kendra
617-697-4060

Nancy
339-987-0887
Kendra and Nancy are now working independently at
A Step Beyond Beauty Salon & Spa
1446 Hancock Street • Monday-Saturday • 617-328-8823
Please join us and ask us about discounts of our already lower prices.
We Honor Most Coupons

THE COLORS OF California Paints AMERICA
$2 OFF
Every Gallon of Premium Paint
with this coupon
Now Available in Quincy at
O'MALLEY ACE HARDWARE
53 Billings Rd., N. Quincy • 617-773-0808
Hours: Monday-Saturday 7:30am-5:30pm

AGNITTI INSURANCE
HOME • AUTO • BUSINESS
LIFE • FINANCIAL
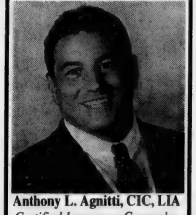
Anthony L. Agnitti, CIC, LIA
Certified Insurance Counselor
Licensed Insurance Advisor
CALL FOR A QUOTE ON PROPER INSURANCE COVERAGE AT COMPETITIVE PRICES!
ASK ABOUT OUR AUTO AND HOMEOWNER INSURANCE DISCOUNT PROGRAMS
24-Hour Emergency Access
770-0123
21 FRANKLIN ST., QUINCY

What's KaBlooming for the Holidays?
10% OFF
Present this ad to receive 10% Off your purchase of $20 or more!
• Poinsettias • Wreaths • Gift Baskets
• Arrangements • Bouquets • Business Accounts
KaBloom
The power of fresh flowers.
75 Granite Street, Quincy, MA 02169
617-479-9350 • We Deliver!
Limit one coupon per customer per visit. Valid on cash and carry purchases only. May not be combined with any other discount or promotion. Valid only at KaBloom of Quincy. Expiration 12/13/03.

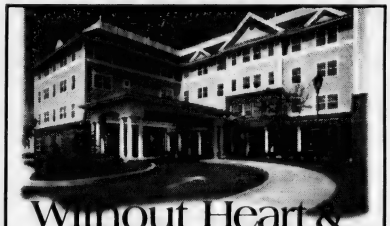
Without Heart & Soul it's Simply Four Walls and a Roof

Ask about our Apartment Specials!
At Marina Place, we understand it takes heart and soul to be different. We also understand that people change, and so do their needs. We make our programs flexible to meet your needs. Come see how we're different.
• Independent living in a supportive environment
• Assisted living – personalized and unique
• Specialized assisted living for seniors with memory impairment
• Social and Cultural Activities
Please call today to schedule a private tour and lunch!
617-770-3264
MARINA PLACE
Independent and Assisted Living
Pathways Program for the Memory Impaired
Four Seaport Drive • Marina Bay • Quincy, MA 02171
www.newtonseniorliving.com

WE NEED YOU.
American Heart Association.
WE'RE FIGHTING FOR YOUR LIFE

OPEN SUNDAY!
Corselle Salon
HAIR • FACIAL • MICRO-DERMABRASION
CHEMICAL PEEL • WAXING • MAKE-OVER
SPECIAL
Micro-dermabrasion
$75 ea.
6 treatments
$375
SPECIAL
Facial
$35 ea.
6 treatments
$175
SPECIAL
Chemical Peel $75 ea.
FINE LINES • WRINKLES • SUN DAMAGE
ACNE SCARS • AGE SPOTS • MORE
617-472-5018
72 Billings Road, N. Quincy
Mon-Fri 11am-6pm, closed Thurs & Holidays
Open Sunday 11am-3pm

11,000 Households Eligible In Quincy

Energy Assistance Programs Under-utilized

Approximately 11,000 low-income families in Quincy are eligible to take advantage of energy assistance programs, but less than 30 percent of those residents are utilizing them, according to Massachusetts Utilities.

The Commonwealth's investor-owned utility companies banded together in an effort to reach approximately 733,000 Massachusetts households who are eligible for some level of energy assistance.

Several Utility companies have joined with the Massachusetts Community Action Program Directors' Association (MASSCAP) and launched Energy Bucks to help low-income and qualified households reduce their energy costs. Massachusetts Electric Company, Nantucket Electric Company, NSTAR Electric & Gas, Unitil, Western Massachusetts Electric Company, Bay State Gas, KeySpan Energy Delivery, and the Low-Income Energy Affordability Network (LEAN) are part of the coalition.

The City of Quincy has been cited as one of the large metropolitan areas under-utilizing the program.

Eligibility for these programs is determined each year and varies by program and household size. A family of four with an income of $900 a week or less qualifies, for example. A typical household can potentially reduce the amount it pays for energy by 25 percent or more annually.

Some households can save as much as $1,000 annually by participating in fuel assistance, discount energy rates and energy efficient services.

The federal government through the Commonwealth of Massachusetts and the Department of Housing and Community Development funds some of the programs promoted by Energy Bucks. All are administered locally by community action agencies in cooperation with electric and gas utilities.

"We welcome Energy Bucks as a way to amplify our existing outreach to families in Quincy and encourage them to come into Quincy Community Action Council Inc. so we can determine which programs they qualify for and help them save money this winter," said Joseph P. Diamond, executive director, Massachusetts Community Action Program Directors' Association.

Quincy residents interested in the program should contact the Quincy Community Action Program at 617-479-8181.

For more information about Energy Bucks, residents can call toll free 1-866-537-7267.

Puzzled about your future?
Let us help you put the pieces together.
Regina Russell's Tea Room
We have been in the Psychic Reading business for 30 years.
Walk-in service & private readings by appointment.
Psychics available for home and office parties.
Phone Readings Available: 888-655-3456
Open Monday thru Friday 10:30 am - 9:30 pm
Saturday & Sunday 10:30 am - 5:00 pm
40 Franklin Street - Quincy, MA - Phone: 617-472-9606
Free weekly horoscopes on our website: www.rrtearoom.com

Cronin's Publick House
Christmas Party!
Monday, December 22nd
Free Buffet & Prize Give-aways!
DJ Larry Links - borrowed from the Beachcomber
1/2 PRICE APPETIZERS
All Day Every Sunday & Monday!
Bud & Bud Light Pitchers $6.00
Full Lottery
Cronin's features a full menu w/ award winning steak tips & fresh seafood
23 DesMoines Road, Quincy Point
(near the Shipyard) 617-786-9804

QUINCY SUN NEWSCARRIERS WANTED
Here's a chance to earn extra money by building a Quincy Sun home delivery route.
Telephone
617-471-3100

SECONDARY LUNCH MENU

Monday, Dec. 8
Pizza sticks, tossed salad, fresh fruit or fruit juice.

Tuesday, Dec. 9
Turkey with gravy, mashed potatoes, vegetable, dinner roll, cranberry sauce.
Early release middle and high schools

Wednesday, Dec. 10
Crunchy chicken tenders, rice pilaf, vegetable, dinner roll.

Thursday, Dec. 11
Meatball submarine sandwich with tomato sauce, vegetable, fruit juice.

Friday, Dec. 12
Tuna salad sandwich, cup of tomato soup, potato chips, fruit cup.

Holiday Cheer!
Hot Tubs/Spas
Factory Direct To You
www.factorynewspas.com
Pricing that will not be beat!
☆☆☆ Rated at www.poolandspa.com
Call Today 774-487-7448
Offer:
With each payment in full sale from this ad, a $100 donation will be made to Father Bill's Place of Quincy, MA
offer ends 12/31/03

CRECK FACTORY SHOWROOMS
LIMITED TIME!
HURRY...
4 for 1
Lightweight — Only 8 lbs.
2 Speed 24 Bar, X-tended Life Motor — lasts twice as long!
Carpet to bare floors automatically — no adjusting
ATTN: Allergy Sufferers
Oreck XL™ Professional Air Purifier
Buy 1 Professional Air Purifier, Get Second at Half Price!
NEW
Permanent Filter NEVER Needs Replacing
Captures & Destroys Bacteria
NOT VALID WITH ANY OTHER OFFER
ask about trading in your old vacuum
Bonus Special
$299
The Famous 8 Lb. ORECK Upright
Lightweight & Easy To Use
Deep Cleans Carpets & Bare Floors
Hotel Strength
XL Ultra Plus 3 FREE GIFTS
with any 2 speed upright purchase
5 lb. SUPER COMPACT CANISTER $149 Value - FREE!
CAR VAC $40 Value - FREE!
CORDLESS SPEED IRON® $100 Value - FREE!
5lb. SUPER COMPACT CANISTER
$189 Value - FREE!
Strong Enough To Pick Up A 16lb. Bowling Ball™
8 Attachments
Weighs 5lbs
Oreck Floor Care Center
129 Pearl St. Plaza
Braintree
(Between Marshall's & Cambridge Soundworks)
1-888-716-7325
Now open late until 8PM on Thursdays

MEAT RAFFLE
EVERY SATURDAY AT 1PM
QUINCY LODGE OF ELKS
254 QUARRY STREET
OPEN TO THE PUBLIC
21 YEARS AND OLDER
• 7 TRAYS OF ASSORTED MEATS
• 7 SECOND PRIZES
• 7 DOOR PRIZES
• 2 MONEY TRAYS
• 1 COMEBACK PRIZE
FREE REFRESHMENTS

Vote On Mooring Fees Delayed Until Dec. 15

(Cont'd from page 1)

Monday night's meeting.

About 50 boat owners attended the meeting, breaking into applause several times as councillors registered their opposition.

Pointing to Connolly's absence, Council President Raymondi took exception with the delay, saying, "Make no mistake, this request has everything to do with votes and nothing to do with the substance of the matter."

Raymondi said postponing the meeting was unfair to the people in attendance.

Raymondi's request to table the matter for the rest of the year was defeated.

Instead, the committee approved McCauley's request to hear the administration's presentation.

According to the proposed regulations, annual mooring fees would be $2 per foot for boats longer than 17 feet owned by Quincy residents, and $4 per foot for non-Quincy residents.

Boaters who fail to obtain a mooring permit would be hit with a $50 fine per offense. Each day that a violation occurs is considered a separate offense.

Boaters who use a fraudulent, stolen, or transferred permit would be hit with a $300 fine each day that the offense occurs.

A vessel located in Quincy waters for at least 14 days would be considered moored, according to the proposal.

Approximately 1,500 boats are docked annually in Quincy waters, according to Harbormaster Andrew Ayer.

Quincy and Boston are among the only coastal communities in Massachusetts that don't charge mooring fees.

By WILLIAM TRAYNOR

Environmental Network Holiday Open House Dec. 8

The Quincy Environmental Network (QEN) and other local environmental groups will celebrate the holiday season with an open house Monday Dec. 8 from 6 to 9 p.m. at Craig's Cafe on Hancock Street.

Tickets at $10 each for a buffet dinner and a cash bar will be sold at the door. The event will give environmentalists a chance to look back on their accomplishments and look forward to the future.

"I think by all accounts we can look back on this year with a sense of pride and satisfaction," said Gail Macdonald, a QEN spokesman.

"We made major gains in the effort to fund open space acquisition, established an environmental teacher of the year award and held our second round of candidates' nights focusing on green issues."

The event at Craig's Cafe is open to the public.

THE HOLY GROUND
RESTAURANT & BAR
1600 Hancock Street, Quincy • 617-773-4334
Kitchen Open 10am-10pm
Lunch & Dinner Specials Daily • Breakfast All Day!
VOTED 'Best Pub Grub' by The Patriot Ledger
EARLY BIRD SPECIALS—Mon-Fri 3-7pm
2 for 1 $11.95 +tax
LIVE Entertainment Thursday-Sunday

We need you.
WE'RE FIGHTING FOR YOUR LIFE
American Heart Association.

Hypnosis is for YOU!
Call Today for Fall Special!
2 for 1
Michelle Dyan
HYPNOSIS STUDIOS
"The willpower that you need is just one phone call away."
FOR A FREE CONSULTATION CALL:
617-479-0666
67 Coddington St., Quincy
Michelle Dyan Certified Hypnotist

FALL SALE
30% to 50% Off
All new fitness & golf equipment
PLAY IT AGAIN SPORTS
Sale Continues through 12/7/03
550 Adams St., Quincy, MA 02169
617-479-0065
Quincy
Not to be combined with other discounts.
This Location Only
WE • BUY • SELL • TRADE • CONSIGN
New & Used Sporting Equipment

THE MUTT STRUTT
Walk Your Doggie
PROFESSIONAL DOG WALKING SERVICE
Pamper Your Pet
Call Now!
(617) 472-1234

IDentity Theft
Think you're not at risk?
Unfortunately you are.
• Do you hand your credit card to servers at restaurants?
• Do you sign your credit cards?
• Do you supply personal information over the internet?
• Do you keep your Social Security number in your wallet or purse?
• Do you leave mail at your business for the postal carrier to collect?
Find out how our new Identity Theft Shield can help you!
For more information contact:
Robert McDonald, Independent Associate
877-809-3400 • www.idrestore.com

GRAEBER, DAVIS & CANTWELL, P.C.
Attorneys At Law
A full service law firm located in Quincy Center

PERSONAL INJURY
• Auto Accidents
• Medical Malpractice
• Wrongful Deaths
• Slip and Fall

CRIMINAL LAW
• All Cases From Arraignment Through Trial
• Juvenile & Adult Cases

DIVORCE & FAMILY LAW
• Child Support
• Alimony
• Child Custody & Visitation

ESTATES & WILLS
• Wills & Trusts
• Estate Planning
• Probate Matters
• Guardianship

REAL ESTATE
• Buying and Selling Homes
• Reviewing Purchase & Sale Agreements
• Landlord/Tenant

617-745-6565
Call for a Free Consultation

Available 24 Hours, Seven Days a Week To Answer Your Questions
VISA
15 Cottage Avenue • 4th Floor • Quincy
MasterCard

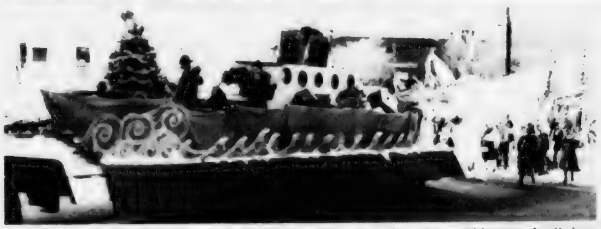

THE GRAND PRIZE float winner in the Quincy Christmas Parade was this entry by Quincy College, which was awarded the Father Thomas Tierney Trophy and $1,500. Winning float has to be built with no commercial help. The parade theme was "Let There Be Peace On Earth."

Quincy Sun photos/Robert Noble

Quincy College Float Grand Winner In Parade

A float constructed by Quincy College hauled down the grand prize in Sunday's 51st annual Quincy Christmas Parade, taking the Father Thomas Tierney Trophy and the $1,500 award.

The float was built without commercial help as specified by the rules of the competition.

Other winners included:

First Prize - North Quincy High School, $1,000.

Second Prize - Falun Dafa Asian Meditation Float, Boston, Quincy & Cambridge, $750.

Third Prize - Harvey Salt Water, Houghs Neck, $500.

Fourth Prize - Woodward School, Quincy, $250.

Commercial Floats

Best Commercial Float - South Shore Savings Bank, The Festival Committee Trophy.

Best Quincy Float - Jack Conway - Realtors, The Mayor's Trophy.

Best Specialty Unit - Quincy Police McGruff, The Chairman's Trophy.

Marching Bands

Division 1

First Place - East Bridgewater High School.

Second Place - New Bedford High School.

Third Prize - Douglas High School.

Best Drum Major - East Bridgewater High School.

Best Percussion - East Bridgewater High School.

Best Music - East Bridgewater High School.

Best Band Front or Color Guard - Douglas High School.

Division 2

First Place - David Prouty High School, Spencer.

Second Place - Immaculate Heart of Mary, Harvard.

Third Place - (tie) Holbrook & Pittsfield High Schools.

Best Drum Major - David Prouty High School, Spencer.

Best Percussion - David Prouty High School, Spencer.

Best Music - David Prouty High School, Spencer.

Best Band Front or Color Guard - David Prouty High School, Spencer.

Division 3

First Place - Weymouth High School.

Second Place - Bishop Hendricken High School, Warwick, R.I.

Third Place - Southbridge High School.

Best Drum Major - Weymouth High School.

Best Percussion - Weymouth High School.

Best Music - Weymouth High School.

Best Band Front or Color Guard - Bishop Hendricken High School, Warwick, R.I.

Best Band Overall

First Place - East Bridgewater High School, $1,000.

Second Place - David Prouty High School, Spencer, $1,000.

Third Place - Weymouth High School, $1,000.

Independent Color Guards

First Place - Silver Dolphins, Groton, Conn.

Second Place - Massachusetts State Police.

Third Place - Cambridge Police.

Fourth Place - Norfolk County VFW, District 5, Ladies Auxiliary.

Fifth Place - Boston Police.

Sixth Place - Second Marine Division, Quincy.

Seventh Place - American Legion, Plymouth.

Eighth Place - Massachusetts Institute of Technology Police.

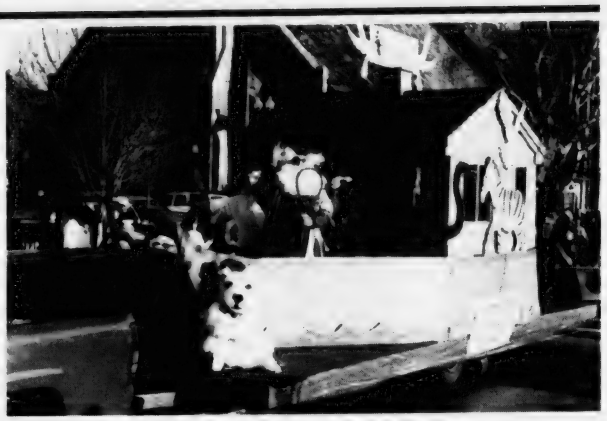

NOAH'S ARK, entered by the Jack Conway Quincy real estate office, won the Mayor's Trophy as the best Quincy float.

NORTH QUINCY HIGH School took first prize of $1,000 with this float featuring paper mache animals.

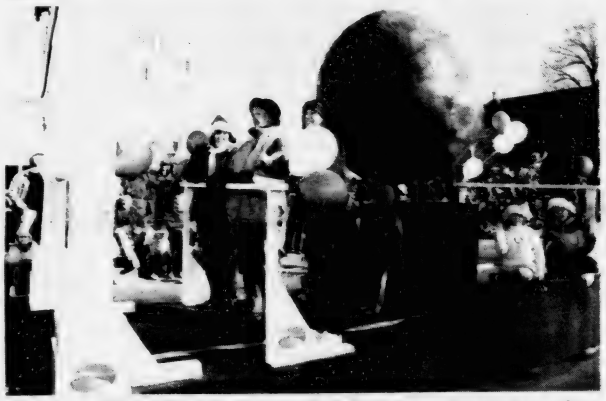

BEST COMMERCIAL FLOAT honors went to South Shore Savings Bank for the second year in a row. The float won the Christmas Festival Committee Trophy.

IMPORTANT CONSUMER INFORMATION: Nights Mon.-Fri. 9:01pm-5:59am; weekends Sat. 12am-Sun. 11:59pm. Taxes & surcharges apply and may vary. Federal Universal Service Charge of 1.90% (varies quarterly based on FCC rate) and a 5¢ Regulatory Charge per line/month are our charges, not taxes. Requires new activation on 24-month agreement. Subject to Service Agreement & Calling Plan. Activation fee of $35 on 12-month agreement. Early termination fee up to $175. Requires credit approval. Cannot combine with other offers. Usage rounded to next full minute. Unused allowances lost. Subject to taxes & other charges. See calling plan. *T720+ $50 savings is a mail-in rebate. Allow 10–12 weeks for rebate check. For rebate, must be a customer for 30 consecutive days. Phone may not be returned after rebate is submitted. Valid through 12/31/03. Not responsible for typographical errors.

Holiday Concert At NQHS Dec. 9, 11

The North Quincy High School choir, under the direction of Timothy Carew, will present A Holiday Concert on Dec. 9 and 11 at 7:30 p.m. in the school's auditorium.

Tickets are $6 and available in the principal's office. Call 617-984-8745 for more information.

St. Elizabeth Ann Seton Christmas Fair Dec. 6

St. Elizabeth Ann Seton Parish-Our Lady of Good Counsel Church will hold its Christmas Fair Saturday, Dec. 6, from 10 a.m. to 6 p.m. at the church, 227 Sea St.

There will be food, fun and gifts. Admission is free.

Save Gas & Money... Shop Locally!

It Was A Great Day For A Parade

MAYOR WILLIAM PHELAN is flanked by former Mayors Arthur Tobin (left) and Joseph LaRaia as they marched in the Quincy Christmas Festival Parade Sunday.

Quincy Sun photo/Trish Bossart

TOP WINNERS IN the Holiday Poster Contest for Quincy public and parochial elementary school students sponsored by the Christmas Festival Committee are shown with costumed friends. From the left: Caitlin Turok, Squantum School, and Erica Setow, Montclair School, $50 third prize winners; Julianne Carey, Squantum School, and Stephanie Nguyen, Wollaston School, $75 second prize winners; and Nathalie Pham, Wollaston School, and Justine Lomanno, Squantum School, $100 first prize winners. Their entries are on display in the window of The Quincy Sun in Quincy Sq.

Quincy Sun photo/Robert Noble

THERE WAS AN Elvis sighting — a tall one — in the Quincy Christmas Festival Parade Sunday. Actually it's Rick Cobban, a parade favorite, on stilts.

Quincy Sun photo/Robert Noble

We Are Proud To Be
A Part Of Historic Quincy

LeCOLSON

Fine Jewelry

LeColson Jewelry is a family owned business and for over 34 years, the Coletti family has maintained a living room atmosphere where merchandise is sold at discount prices and quality and integrity are a tradition.

"Happy 51st to the Quincy Christmas Parade"
The Coletti Family

795 HANCOCK STREET, QUINCY
617-786-7942
(corner of Hancock & Clay Streets)
HANDICAPPED ACCESSIBLE
Hours: Mon-Fri 8:30-5:30, Sat 9-3.
Open evenings during holiday season

Real Estate

Tim Brett Joins Century 21 Abigail Adams

Tim Brett has joined Century 21 Abigail Adams, 221 West Squantum St., North Quincy, as a sales associate.

Brett will specialize in residential sales in Quincy and the South Shore area.

"Tim is a very nice addition to our sales team," said Sandra Fennelly, sales manager. "It is an exciting time to be with Century 21 Abigail Adams as we continue to grow and increase our market share."

A lifelong resident of Hingham, Brett graduate from Hingham High School and the University of Massachusetts at Amherst. He is a owner of BK Development in Bedford, N.H.

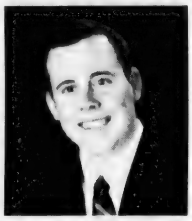

TIM BRETT

"I look forward to my association with this vibrant and very busy office. Their presence and excellent reputation in the South Shore real estate market quickly opens many doors," Brett said.

For more information, call Century 21 Abigail Adams at 617-471-7575.

Ice Dams Can Mean The Beginning Of The End Of Your Roof

(NAPS) — Homeowners can save themselves a lot of heartache and money down the road by making sure a few simple steps are taken during roof installation to prevent ice dams. Stopping ice dams before they start is key to avoiding expensive damage.

Ice dams are nasty buildups of ice on the gutters. However, as the ice dams get larger, they start going up the roof and under the shingles. When the ice melts, the ice under the shingles melts into the house.

What can you do to prevent ice dams from occurring when installing a new roof?

First, make sure your roof is properly ventilated. A good ventilation system keeps your roof cool enough (below 30 degrees) in the winter to prevent the snow melt that leads to the ice dam problem. A ridge vent equipped with an external baffle along the entire length of the roof is a highly effective option for most every home. The soffit allows cool air in to help cool the attic. The ridge vent then draws the warm air out the attic. The air in the attic doesn't get diluted.

Insulation is another piece of the puzzle to effectively keep your attic cool and when combined with the ridge vent, helps keep attic temperatures below 30 degrees. An attic insulated to today's energy standards with CertainTeed fiber glass insulation, for example, minimizes heat escape through the ceiling and into the attic, reducing the possibility of snow melting and re-freezing at the base of your roof.

Equally important to the life of your roof is the right choice of shingles. Experts recommend asphalt shingles that are thick and offer many layers of protection for your roof. Also, an underlayment called WinterGuard by CertainTeed is added protection against leaks cause by ice dams or wind-driven rain. It is installed at the eaves and should ice dams or wind-driven rain occur on your roof, water will not be able to penetrate this membrane, even where it is nailed into the roof deck, because it seals around the nail.

All of these pieces — insulation, WinterGuard, shingles, ridgevent — are part of an overall system, pieces working together to help prevent expensive damage to your home. If you are unsure or suspect a problem, call a professional to check things out.

Neighborhood Housing Services Co-Sponsoring Homebuyers Workshop

Neighborhood Housing Services of the South Shore, in collaboration with Prime Mortgage Financial, will sponsor a free First-Time Homebuyers Workshop Saturday, Jan. 3, to the Thomas Crane Public Library, 40 Washington St., Quincy.

The workshop will run from 9 a.m. to 4:30 p.m. Lunch will be provided.

All potential first-time homebuyers are encouraged to attend this educational workshop. Topics covered include mortgage options, legal aspects of the homebuying process, how a home inspection works and other presentations from real estate professionals.

Down payment grants up to $10,000 per family are available for first-time buyers who are purchase-ready and income eligible. Participants must complete the workshop to qualify for grant programs.

Advanced registration is required. Call 617-770-2227, ext. 31 or visit www.neighborhoodhousing.org.

Tardo Real Estate & Neighborhood Services

Denis F. Tardo
Broker - Realtor® - Notary
Justice of the Peace

Office: 617-786-8383
Cell: 617-968-7254
Fax: 617-786-7474

Flagship Realty Group, Inc.
Kathy Ostroff
Realtor
382 Quincy Avenue, Quincy, MA 02169
Office: 617-745-7880
Fax: 617-745-7880
Fax: 617-745-7885
Cell: 857-526-1337
Email: kostroff@flagshiprealtygroup.com
www.flagshiprealtygroup.com
Flagship Realty Group, Inc.

Eastern Bank
Jean Kenney
Mortgage Loan Officer/AVP
Direct Line: 617-689-1738
Pager: 781-958-7427
Fax: 617-689-1745
731 Hancock Street
Quincy, MA 02170

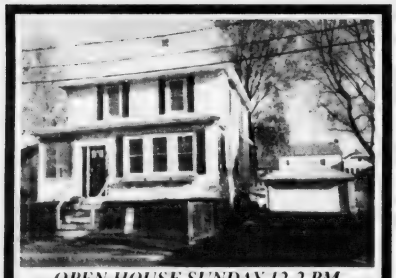

OPEN HOUSE SUNDAY 12-2 PM
QUINCY – 18 Ryden St., Hospital Hill hip roof colonial, 7 rm, 3 bedrooms, 1 1/2 baths, gleaming hardwood floors, updated systems, double wide driveway, 2 car garage. $369,900.

Jack Conway REALTOR®
JACK CONWAY COMPANY, INC.™
253 Beale Street, Quincy
AnneMarie Barton, Manager
617-479-1500
www.JackConway.com
Jim Sweeney - CFS Mortgage Specialist
MA. ML. #1043 *MA. M.B. #1174*

Thinking of Selling or Buying a Home?
CALL NOW!
Vinny J. Scarnici
REALTOR®

Century 21
Abigail Adams Agency
221 West Squantum Street
North Quincy, Massachusetts 02171
Cellular (617) 461-6052

JAYNE MAGOWN

Century 21
Abigail Adams Agency
Servicing the South Shore
Personalized & Confidential Service
Customized Internet Marketing
Singles • Multis • Condos
221 West Squantum St., Quincy
Office: 617-471-7575 Voice mail: 617-448-7909
email: jamagown@aol.com

CENTURY 21
ANNEX REALTY, INC.
49 BEALE STREET, QUINCY, MA
617-472-4330 1-800-345-4614
Across from CVS & Wollaston MBTA Station

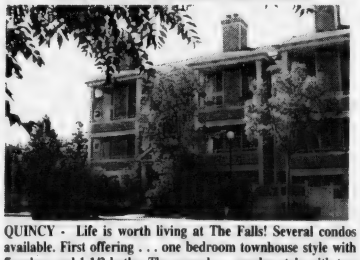

QUINCY - Life is worth living at The Falls! Several condos available. First offering . . . one bedroom townhouse style with fireplace and 1 1/2 baths. The second . . . garden style with two bedrooms & two full baths. Parking, pool and clubhouse for all.
From $199,900

Century 21
Century 21 sells a house every minute.
When you're #1 you can do things others can't.
See all our listings at: www.c21annex.com

List Your Property with the Experts

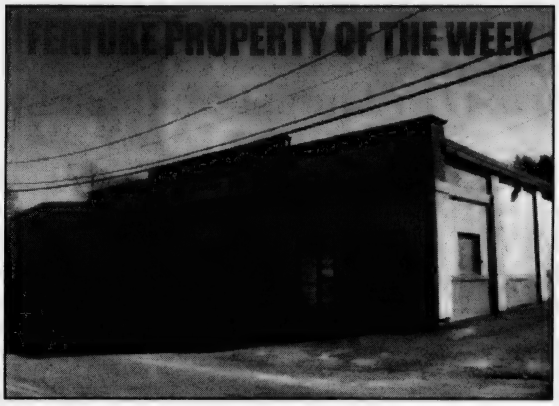

Quincy Light Industrial/Warehouse Facility

- 13,863+/- SF commercial building on 24,200 SF lot
- Includes approx. 90'x110' warehouse with loading dock and an overhead door, 35'x20' refrigerated space with two loading doors, and 800+ SF office area
- Located just off Rte. 3A (Southern Artery), minutes to highways in all directions

For Lease at $10/SF NNN • Ref# QS4203

More Great Commercial Real Estate...

GREAT LOCATION!... Quincy - 15,250+/- SF paved lot, convenient drive to major highways. Ref# QS1003

Quincy - 1,800+/- SF office/retail just off Hancock Street adjacent to municipal parking lot. Ref# QS4503

Quincy - 7,000+/- SF office space, outstanding interior, ample on-site parking. Ref# QS2103

Quincy - 3 lots totaling 23,460+/- SF, ideal for residential development. Ref# QS1903... **UNDER AGREEMENT!**

NEW LISTING!... Braintree - Premier office space, 10,000+/- SF in business park, ideal location near highways. $9.50/SF NNN. REF# QS5803

Dorchester - 6,000+/- SF investment property, mixed use including office/retail & residential apartments, close to highway, visible location. Ref# QS4303... **UNDER AGREEMENT!**

Dorchester - 3,000+/- SF building on 10,000+/- SF lot, Neponset Avenue location, mixed use, great investment opportunity! Ref# QS4103.. **UNDER AGREEMENT!**

Dorchester - 1,200+/- SF 2nd floor office space, close to Neponset Circle, beautiful interior, recent building upgrades. $1,500/mo. Ref# QS2903

Dorchester - 2,600+/- SF office space in historic building with complete modern renovations. $15/SF Gross. Ref# QS3303

Dorchester - 21,000+/- SF warehouse space, great signage visibility from Southeast Expressway. Ref# QS3203

So. Boston - Residential dwelling on large lot, potential development opportunity in prime area. Ref# QS2203

Weymouth - 11,450+/- SF warehouse just off Broad Street, 4 overhead doors, ideal for contractor or manufacturer. Ref# QS4403

Locating the best buyer or tenant for your property requires experience, knowing where to look and how to get attention. Let the experienced staff of Daniel J. Flynn & Co., Inc. put your property in front of hundreds of top prospects today!

Office Space at Entrance to Rte. 93 in Quincy

- 4 office units available in Quincy office building located just off major highway
- Ground floor unit: 3,277 SF
  2nd floor unit: 700 SF
  3rd floor unit 1: 1,266 SF
  3rd floor unit 2: 775 SF
- Sale Terms also available... great investment!

For Lease at $16/SF Gross • Ref #QS5603

Two-Unit Residential Investment on Quarry St.

- 2 units each with 3 living levels plus basement, 1 full bath, front porch
- 1,960+/- SF combined living area, large treed lot offering ample parking and private yard
- Central location minutes to major highways, Quincy Center, South Shore Plaza, public transportation & more

Available For Sale... Call Today! • Ref# QS5203

Commercial Opportunity on Route 3A, Quincy

- 8,614 SF commercial building comprised of a 4,724 SF restaurant and a 3,890 SF partially finished basement
- Ample off-street parking
- Highly visibly location along high-traffic Route 3A (Washington Street) creates great exposure for your business!

For Sale at $800,000 • Ref# QS4803

Quincy Commercial Building with Great Investment Potential

- 5,022 SF commercial building located along Route 3A on prominent 4,037 SF corner lot
- Includes 1,295 bar/restaurant and 1,200 SF vacant retail space on first floor; second floor comprised of 3 leased residential apartment units, including 2 3-bedrooms and 1 2-bedroom

For Sale at $600,000 • Ref# QS5103

Don't Make Another Real Estate Decision Without Consulting the Experts!

Daniel J. Flynn & Co., Inc.

Commercial Sales & Leasing • Residential Home Sales • Auctions
• Property Management • Construction & Development
1495 Hancock Street, 4th Floor, Quincy, MA 02169
Tel. (617) 479-9000 • Fax (617) 770-0443
www.djflynn.com • info@djflynn.com

We've Moved!

REAL ESTATE

Sullivan Family Celebration Of Life Fundraiser Saturday

A fundraiser to benefit the Sullivan family, who have maintained Sullivan Real Estate, 1245 Hancock St., Quincy, for more than 35 years, will be held Saturday, Dec. 6 from 6 to 9 p.m. at the First Parish Church in Milton, 535 Canton Ave.

The Sullivan Family Celebration of Life will honor Elizabeth Sullivan and her two young daughters, Caroline, age 10, and Macy, 5, all of whom have been diagnosed with Mitochondrial Disease.

The rare genetic disorder can affect the body's ability to metabolize and maintain the energy to complete even simple tasks. It often leads to heart, muscles, kidney, respiratory and cerebral failure. Those who suffer from this disease may lose their ability to walk, see, hear and breath. Every day can become a challenge just to survive.

Elizabeth Sullivan, who has a particularly virulent and malignant form of this disease, has spent the past few years undergoing several operations, numerous hospitalizations, drug treatments and blood transfusions leaving her weak, relying on oxygen and unable to walk without assistance. Although there is no treatment or cure for this disease, Elizabeth and her family continue to remain optimistic that one day there will be a cure.

Proceeds from the Dec. 6 fundraiser will be used to assist the Sullivan family in making their home more "handicap friendly" thereby extending her life.

Greg, Elizabeth, Caroline and Macy live in Milton. Greg and his family have maintained Sullivan Real Estate for over 35 years in Quincy.

All proceeds will go directly to The Sullivan Family Fund.

The benefit will feature hors d'oeuveres, wine, drawings, jazz and a silent auction.

For tickets, donations or sponsorship information, call Sandy Cavanaugh at 617-698-4384 or pick up a flyer at Papa Gino's, Granite St., Quincy.

QCAP Free Homebuyer Workshop

Quincy Community Action Programs invites potential real estate buyers to a free, two-session workshop to learn more about buying a home.

Sessions are scheduled 8:30 a.m. to 1:30 p.m. Saturday, Dec. 6 and Saturday, Dec. 13 at Roche Brothers Supermarket Community Room, 101 Falls Blvd., Quincy.

Speakers are real estate professionals.

Participants receive a workbook with reference material and a certificate, which is a prerequisite for favorable soft second mortgages, Mass Housing mortgages and downpayment closing cost assistance.

For more information and to register, contact Tristen Houlihan, 617-479-8181 ext. 172.

Hints For Homeowners

It's Your Furnace: Tips On Annual Maintenance

(NAPS) - You'll stay a lot more comfortable year-round if you warm up to these annual tips for keeping your furnace running efficiently.

The experts at York Heating and Cooling offer these suggestions:

• Have your heating and cooling unit checked annually. Preventative maintenance is always the best idea. There are a lot of parts to a furnace and they all have to run properly to make your furnace work efficiently.

• The furnace needs to be inspected to uncover leaks in the heat exchanger, soot, rust, corroded contacts and frayed wires.

• Heat pumps and oil-fired furnaces require yearly tuneups. Manufacturers recommend having your gas-fired furnace cleaned every other year. Experts say that heat pumps, such as the Stealth Hot Heat Pump Series from York, are built for years of trouble-free service that's assured by a 10-year limited warranty on all other parts.

• Be sure the system runs through a full heating cycle to ensure that it has plenty of combustion and air and chimney draft. Contractors use Draft Gauges to check for sufficient draft. They will also test the air for carbon monoxide.

• Clean the burner and heat exchanger to remove soot that can impede smooth operation. Your best efficiency hinges on adjusting the burner flame to the right size and color, adjusting the flow of gas or changing the fuel filter in an oil-fired system. A proper check of the heat pump should include an inspection of the compressor and fan.

• While thermostats rarely fail outright, they can degrade over time as mechanical parts stick or lose their calibration. Remember, whether your thermostat is old or young, the hole where the thermostat wire comes through the wall needs to be caulked or a draft could trick it into thinking the room is warmer or colder than it really is.

To learn mor about furnaces and heat pumps, visit the Web site at www.yorkupg.com or call 1-800-910-YORK.

Neighborhood Housing First-Time Homebuyers Workshop At Library

Neighborhood Housing Services of the South Shore, in collaboration with Abington Savings Bank, will sponsor a First-Time Homebuyers Workshop Saturday, Dec. 6, at the Thomas Crane Public Library, 40 Washington St., Quincy.

The workshop will run from 9 a.m. to 4:30 p.m. Lunch will be provided.

All potential first-time homebuyers are encouraged to attend this educational workshop. Topics covered include mortgage options, legal aspects of the homebuying process, how a home inspection works and other presentations from real estate professionals.

Down payment grants up to $10,000 per family are available for first-time buyers who are purchase-ready and income-eligible. Participants must complete the workshop to qualify for grant programs.

Advanced registration is required. Call 617-770-2227, ext. 31 or visit www.neighborhoodhousing.org.

Protect Yourself From Moving Scams

• Never rely on a phone or Internet price estimate. A legitimate mover will send a trained and experienced estimator to your home. Insist on an "in-home" survey of your household goods in order to receive a more accurate price estimate.

• A price that seems too good to be true probably is. If a mover comes in with an estimate way below all the others, that should be a red flag to examine the basis of the estimate before accepting it.

• A legitimate mover will almost never require a deposit. A mover who insists on a deposit for a simple job should be checked.

• Try to make sure your mover is a member of the American Moving and Storage Association. AMSA Certified Movers and Van Lines have voluntarily agreed to abide by a Code of Conduct that requires complete closure of moving information to consumers, written estimates of charges, timely service and prompt response to claims and complaints.

CityView ! Real Estate

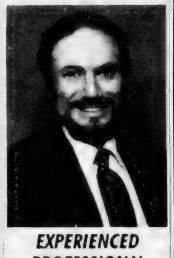

EXPERIENCED PROFESSIONAL
Please call
PETER GRACEFFA
Quincy
617-773-5588
cityviewrealestate.com

RE/MAX Realty Pros

Buying, Selling or Investing?
Call Tom McFarland
For All Your Real Estate Answers
QUINCY
617-328-3200

SUCCESS Real Estate

LARRY KELLY
No One Will Work Harder For Your Success In Quincy!
For Immediate Service Call
781-607-1910

QUINCY IS A SLEEPER!
Listings Wanted

SAM ROUNSEVILLE
Top Producing Sales Agent
$19 Million
In Sales 2002
Century 21
Century 21 Abigail Adams
617-875-1776

FLAVIN & FLAVIN Real Estate

MARGUERITE FLAVIN
Your Real Estate goals are my business.
Call 617-479-1000

CityView ! Real Estate

PATRICK MULKERN
Lifelong Quincy Resident Providing Professional Service!
Call Today!
617-773-5588
cityviewrealestate.com

Appraisals
for
• Estates
• Divorce
• Refinance
• PMI
• Tax Purposes
Call Art Foley
Lic. 1486
617-901-1345

SPORTS

Presidents 20, Red Raiders 7

Quincy Wins Fifth Straight Over North

By CHRIS POISSON

As each Thanksgiving comes and goes, Quincy head coach Bob Noble goes out of his way to pay tribute to legendary coach Bill Sullivan following the game.

The 71st annual holiday game last week carried more meaning, literally and figuratively.

The Presidents captured their fifth straight Turkey crown with their 20-7 victory over North Quincy, matching Sullivan's 1954-58 squads for the longest winning streak in the series.

"To be ranked, or at least mentioned with him in terms of wins and losses in this game — I don't think I'll ever be ranked with him — that's a tremendous honor," Noble said.

Sullivan, who died March 4 after a long battle with pancreatic cancer, was there in spirit. Noble, an honorary pallbearer at his funeral, carried a spent shell from a 21-gun salute at his military graveside burial in his pocket during the game.

"His wife is here today and I carried this with me today," said Noble, taking the spent shell out of his pocket, "so she knows that he was here with us. I wanted to honor him."

Quincy has now won nine of the last 10 Thanksgiving Day games and leads the series, 38-28-5.

This year, the Presidents (7-1-1) were overwhelmingly the favorites but the Red Raiders (0-10) put forth a gallant effort. They orchestrated a ball-control attack to keep the ball out of Quincy's hands and stay within striking distance.

"The kids stepped up and played well against a very good Quincy team," said North Quincy head coach Tony Green. "They gave everything they had. It's the culmination of things we were doing all year and it came together today."

North Quincy didn't get off to a good start as it fumbled on its third play from scrimmage. And Quincy wasted no time, scoring in just four plays on senior tailback J.J. Niamkey's 4-yard scamper. Senior Steve Costigliola added the extra point for a 7-0 lead.

After Quincy's defense forced the Red Raiders to go three-and-out, the offense engineered a six-play, 67-yard drive, highlighted by Niamkey's 34-yard run. Senior quarterback Josh Giordani scrambled for a 19-yard gain to the 3-yard line, setting up Niamkey's scoring plunge for a 13-0 lead late in the quarter.

Niamkey rushed for 155 yards on 22 carries to surpass the 1,000-yard mark (1,085) for the second year in a row.

"Niamkey has been a great player for us," Noble said. "I have to assume he broke the 1,000-yard barrier for us. He needed 70 yards to attain that. We've been a winning program and a championship program with him, as with all our seniors."

North Quincy began to make plays in the second quarter. After the defense forced Quincy to turn the ball over on downs, the Red Raiders chewed up nearly eight minutes off the clock behind some power running.

Senior tailback and quad-captain Brandon Neves capped the drive with a 5-yard TD run with 2:09 left in the half. Freshman Sean McCormack's extra point made it 13-7.

The Presidents reached the North Quincy 36 on its next series, but junior Mike Powers, playing his first game at linebacker, picked off a pass to keep his team within six points going into the break.

"The running backs we were waiting to run hard all year, ran hard today," Green said. "We just worked on plays against the '4' and plays against the '5.' So we came in with plays that we perfected all week long. When they were in the '5' we ran inside. When they were in the '4' we ran off-tackle."

"I thought North Quincy did a heck of a job trying to control the football, particularly in the first half," Noble said. "That took the ball out of our hands and it was successful. That kept them in the game; kept them close at halftime."

In the second half, Quincy looked sloppy as it committed 15 penalties. Tuesdays' Super Bowl playoff game against Mansfield may have been on its mind.

"At times, I think we played like we were looking past today," Noble said. "Bottom line is we won the game. I'm happy about that. That's all that matters."

Quincy managed to put together a scoring drive de

(Cont'd On Page 24)

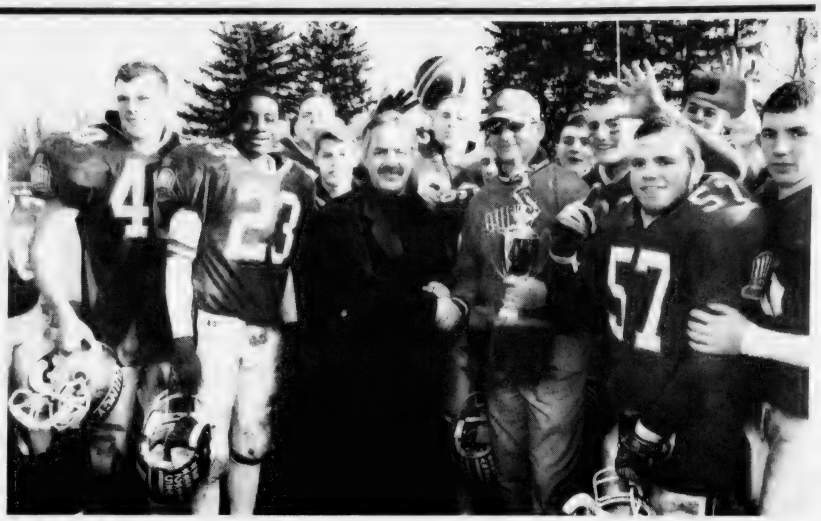

COACH BOB NOBLE and his Quincy High School football team receive the Thanksgiving Day trophy from Athletic Director Ed Miller following the Presidents' 20-7 victory over North Quincy at Veterans Memorial Stadium. J.J. Niamkey (23) led Quincy with 155 yards rushing and two touchdowns.

Quincy Sun photos/Robert Noble

Quincy Battles For Super Bowl Berth

The Quincy High School football team's season did not end with its 20-7 win over North Quincy in the Thanksgiving Day game.

The Presidents battled Hockomock League champion Mansfield (11-0) Tuesday night at Veterans Memorial Stadium in the Division 3 semifinal game, with the winner advancing to Saturday's Super Bowl.

Caitlin Powers On Conference Volleyball Team

Regis College senior captain Caitlin Powers of Quincy was named to the Commonwealth Coast Conference All-Conference Honorable Mention Team for the 2003 volleyball season.

Powers also took home the highly coveted Conference Senior Scholar-Athlete of the Year Award, given to an athlete in the conference that best displays academic excellence while serving as a major contributor to her team's successes on the court.

Playing in 30 matches, Powers finished the season with 299 kills, 106 digs and 36 solo blocks. Regis posted an 8-3 overall record.

QUINCY SUN NEWSCARRIERS WANTED

Here's a chance to earn extra money by building a Quincy Sun home delivery route.

Telephone 617-471-3100

Congratulates Champion Midget 'A' Team

I would like to take this opportunity to publicly congratulate the Quincy Youth Hockey Midget "A" team for winning the Tier II State Championship against South Boston Nov. 10.

Matt Germain, Matt Grazioso, Joshua Giordani, Steve Kelley, Tim Duggan and Kevin Richardson won their third state title. They have been playing together since they were 8 years old.

I had the pleasure to coach these kids when they won their first championship as Pee Wees at 12 years old. At 15, they were state champs again as Bantams and were invited to Atlanta, Ga., to represent Quincy in the national tournament. They were on one of 12 teams out of 3,800 who earned the right to participate in the nationals. They came in fourth place.

This April they are off to Dallas, Texas, to represent Quincy again in the Midget A Tier II National Championship.

To win a state championship in any sport at any age is a great accomplishment. To win three in six years is just unbelievable. The city of Quincy should be proud of these boys and this team, not only for their accomplishment on the ice, but also the way they conducted themselves off the ice.

I was there in Atlanta and was very impressed with the positive way in which they represented themselves and this city, and I'm confident they will do the same in Dallas. Once again, congratulations and good luck. "Cowboy up."

Mark Giordani

Bay State Skating School Ice Skating Lessons Dec. 12

Bay State Skating School will hold ice skating classes at the Quincy Shea MDC rink on Willard Street beginning Dec. 12.

Classes will be held Fridays at 4 p.m. and Sundays at 11 a.m. beginning Dec. 14. Fee for the seven-week series is $98 for children and $108.50 for adults. The learn to skate program is for children ages 4 1/2 and up and adults, wearing either figure or hockey skates.

To register, call 781-890-8480 or visit www.iceskatingclasses.com.

NOW OPEN!
NORTH QUINCY BILLIARDS & DELI
Now Serving!
Food, Snacks & Subs with Boars Head Meats
Play One Hour of Pool FREE when you purchase two hours of play time.
Pool, Video Games, DDR Max 2 & More!
421A Hancock St., N. Quincy, MA
617-328-1441
Hours: Mon-Sat 11am-10pm, Sun 12 noon-10pm, Last rack 9pm

You Auto Know
by Bill Starkie and Kevin McGroarty

INSPECTING A PRE-OWNED VEHICLE

When considering the purchase of pre-owned vehicle, take into account the honesty and reputation of the seller. If you are buying from a dealership, there should be some sort of warranty, which is an indication that they stand behind their vehicles. Look for signs of prior accidents, such as overspray. Check underneath the vehicle for fluid leaks. Then, get inside the car and check everything from the heating and air conditioning to window operation and seats. Take the vehicle for a test drive, and observe how it tracks on the highway, takes turns, accelerates, and brakes. Note any unwanted vibration, noises, or shimmy. Most importantly, take the vehicle to an independence shop for an inspection and a second opinion.

Whether your car is new or used, for most all of your car's maintenance and repair needs, rely on our ASE Certified technicians at LEO & WALT'S SUNOCO. Learn for yourself why so many of your friends and neighbors turn to us to keep their family cars in top condition. For the best service in town, we're here at 258 Quincy Ave., E. Braintree (781-843-1550). Sunoco and most major credit cards honored. We are "A Place Where Your Car Can Live Longer." Hours: Mon.-Fri. 6am-9pm, Sat. 7am-9pm, Sun. 9am-5pm.

HINT: When considering the purchase of a used vehicle, look into an Internet service that utilizes the vehicle's VIN (vehicle identification number) to reveal the vehicle's history.

Leo & Walt's Sunoco
258 QUINCY AVE., E. BRAINTREE
781-843-1550

BRANDON NEVES (45), senior tailback and quad-captain, looks for a hole in the Quincy defense. *Quincy Sun Photos/Robert Noble*

ROGER PALERMO (20), senior wing back, gains 6 yards in the first quarter with the help of a block by senior Jon Banks (86). North Quincy linebacker Brandon Neves (45) chases him down.

Quincy Wins Fifth Straight Over North

(Cont'd From Page 23)

spite all the infractions late in the third quarter. On third-and-10 at its own 29, Quincy received help when North Quincy was whistled for a 20-yard pass interference penalty. Five plays later, sophomore Everton DeCastro shed several tacklers for a 24-yard TD and some breathing room with a 20-7 lead.

"Everton is a player that is going to be a big part of our future," Noble said. "He's going to be our primary ball carrier a year from now. He gave you a taste of what the future will bring. He came up big for us."

In the fourth quarter, the Red Raiders gave their fans hope of a possible comeback, moving the ball from their own 1 to the 32. On fourth-and-9, they executed a fake punt when junior Alex Tringale one-handed a high snap and fired a strike to sophomore tailback Akil Benjamin for a 16-yard gain. Three plays later, though, Ntamkey intercepted a pass from his cornerback position to seal the game.

"I thought my brother (assistant head coach John) did a fantastic job of preparing the offense, defense and special teams," Green said. "He broke down all the film and coached the kids all week. That was his call on the fake punt that worked."

With about two minutes left in the game, senior wideout Ian Jorgensen hauled in a 26-yard TD pass from Giordani, but Quincy was called for illegal motion to erase the score.

"In the second half we were able to break it open a little, but at the same time we had a lot of penalties that seemed to derail what we were doing," Noble said. "I'm sure we reached double figures. It seemed that way in the second half alone."

JOSH GIORDANI (19), senior quarterback, rushes for 19 yards to the NQ 3-yard line, setting up Quincy's second touchdown in the first quarter.

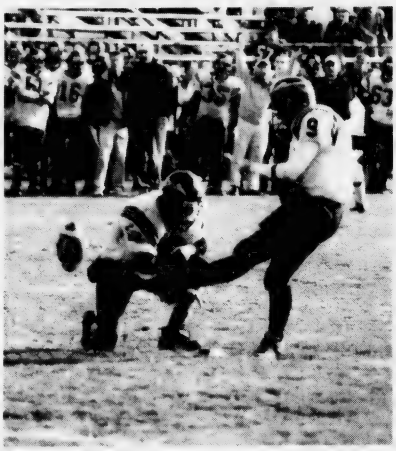

SEAN McCORMACK (9) kicks the extra point after North Quincy's only touchdown in the game late in the first half.

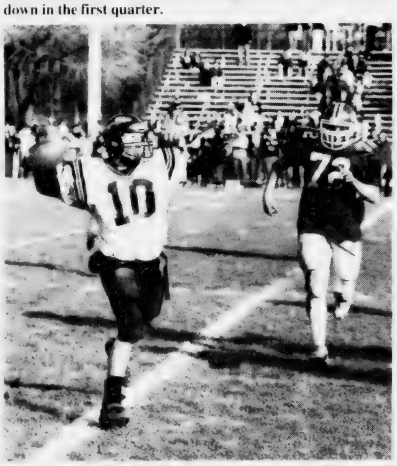

JIMMY BURKE (10), senior quarterback and quad-captain, unleashes a pass while running from Quincy senior defensive end Ed DeWitt (72).

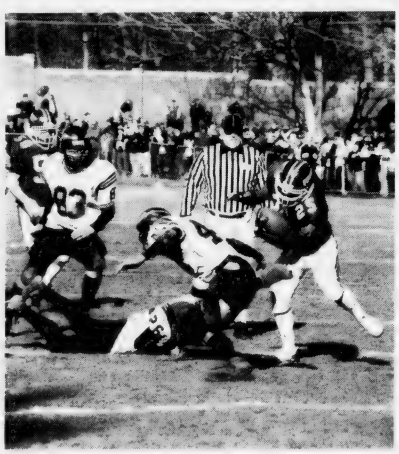

EVERTON DeCASTRO (25), sophomore tailback, sheds several tackles for a 24-yard touchdown run in the third quarter.

Ell's Pet Salon
"All Breeds of Dogs & Cats"
617-471-4195
Pick & Drop off Service
222 Sea St., Quincy
Hours: Tuesday-Saturday 9am-5pm
formerly Gina's Pet Grooming

Advertise Your Business for 4 cents per household!
Get inside 15,000 homes 365 days a year.
Great idea for small businesses.
Don't let your competition beat you to it.
Marketing Concepts
617-328-4525

North Quincy Men's Basketball Hall Of Fame Induction Dec. 13

The North Quincy High School Men's Basketball Hall of Fame Committee will induct 24 new members at a ceremony Dec. 13.

The inductees are: Ed King, class of 1939; William Buzz Reid, '46; George Deneen, '54; Joe Crowley, '54; Don Stevenson, '56; Jack Crowley, '56; Sonny Scanlan, '58; James Baldwin, '58; Rick Erickson, '63; Lang Willis, '65; Richard Starsiak, '66; Scott Healy, '66.

Richard Trubiano, '67; Robert Mackay, '72; Daniel Cuddy, '77; James Holleran, '79; Paul Hill, '81; Wes Paul, '82; Chip Bunker, '82; Ted Stevenson Jr., '88; Kipp Caldwell, '89; Eric DeBoer, '90; Desmond Bellot, '92; Sean Donovan, '93.

The ceremony will be held in conjunction with the second annual Alumni Basketball Game Dec. 12 at 7 p.m. at the high school. At the game, past and present Hall of Famers will be introduced. The following evening, the new recipients will be honored at a banquet at the Quincy Sons of Italy Lodge Hall on Quarry Street.

It has been 10 years since the last ceremony was held. The committee invites all alumni and friends of North Quincy High School to both events. For tickets to m banquet, call Frank Santoro at 617-472-5285.

BC's BILLIARD & DARTS
POOL TABLES SALES & SERVICE
since 1978
Professional Cue's & Darts
Pool Table Recovering
242 West Main St., Avon, MA 02322
Phone: 508-588-1369 • Fax: 508-588-1037
www.bcbilliard-darts.com

Nick Scibilio, Taylor Shepherd Hat Tricks Power Height 4 Hire

YOUTH HOCKEY

Nick Scibilio and Taylor Shepherd each scored a hat trick to power Height 4 Hire to a 7-4 win over Cotter Club in recent Quincy Youth Hockey Squirt Division play.

Dereck Graham also scored. Harry Maxfield had an assist.

For Cotter Club, Ryan Doherty scored a hat trick and James Dunn also scored. Brian Brasselli and Conor Doherty had assists.

Connor Flynn netted two goals to lift the Quincy Sun to a 5-4 win over Keohane's. Frank Mastrorilli, Matt McGuire and Brendan Haines also scored. Brendan Glynn and John O'Callaghan each had two assists.

For Keohane's, Jared Sheils scored two goals and Dan Gibbons (assist) and Eryk D'Orio had one apiece. Nick McGaughey and John Jones had assists.

Derek Matthies scored a hat trick to spark Burgin Platner & Hurley Ins. to a 7-5 win over Smith & Brink, PC. Andrew Zhu, Kevin White, Peter Guinta and Peter Jensen also scored. Ben O'Brien and Jamie Shaughnessy each had two assists and William Storer and James McManus had one apiece.

For Smith & Brink, PC, Dave O'Connell and Eion Casserly scored two goals apiece and Terrence Rooney (2 assists) one. Trevor McCarthy had three assists, while Chris Connolly, Kaleigh McKeon and Matt Morris each had one.

Cassandra Briffit scored a hat trick to lead Wood Commercial Painting to a 7-3 win over Outback Steakhouse. Chris Yalmoukas (assist) added two goals. Vincent Cameron (2 assists) and Jim Vialpando also scored. Jerry Yalmoukas had two assists, while Randy Dennis, Emily Sullivan, Brighid Noone, Joe Bertucci and Jack Stewart had one apiece.

For Outback Steakhouse, Sean Grady scored two goals and Tony Janeiro one. Tom Mannion and Alex MacIsaac had assists.

In previous action:

Terrence Rooney blasted five goals to power Smith & Brink, PC to a 10-5 win over Outback Steakhouse. Sean Hannon (assist) scored a hat trick and Matt Morris and Trevor McCarthy each had a goal. Chris Connolley and Andrew Rogantino had two assists apiece and Justin Nickerson and Eion Casserly each had one.

For Outback Steakhouse, Alex MacIsaac (2 assists) and Patrick Janeiro each scored two goals. Sean Grady (2 assists) also scored. Domenic Collarusso and Patrick Verhault had assists.

Goalie Aaron Marcel led the Quincy Sun to an 11-0 win over Cotter Club. Frank Mastrorilli scored a hat trick and John O'Callaghan and Joseph Alibrandi had two goals and an assist. Brendan Glynn (3 assists), Bob Kozlowski (3 assists), Connor Flynn (assist) and Mike D'Andrea also scored. Ian Hunter had an assist.

Taylor Shepherd (assist) scored a hat trick to lift Height 4 Hire to a 7-6 win over Burgin Platner & Hurley Ins. Dereck Graham scored two goals and Harry Maxfield (assist) and Ryan Crosslin one apiece. Coleman McCarron had two assists, while Nick Scibilio, Myles Riddell and Rudy Tryon each had one.

For Burgin Platner & Hurley Ins., Sean McWade scored a hat trick. Derek Matthies and Paul Mulvey each had one. Kevin White had two assists, while Ben O'Brien, Jamie Shaughnessy, Christina Walsh, Peter Jensen, Andrew Zhu and Will Storer had one apiece.

Connor Quinn (assist) and Chris Yalmokas each scored two goals to spark Wood Commercial Painting to an 8-1 win over Keohane's. Vincent Cameron (assist), Allison Eleey (assist), Mike Nelsen (assist) and Brighid Noone also scored. Emily Sullivan had two assists.

For Keohane's, Dan Gibbons scored with Robert Hudson assisting.

Thomas Higgins Scores 5 Goals For Quincy Car Wash

Thomas Higgins blasted five goals and had an assist to spark Quincy Car Wash to an 11-4 win over IBEW Local #103 in recent Quincy Youth Hockey Pee Wee Division play.

Kevin McDonagh and Mark Gilbody each tallied two goals and an assist. Kevin Chenette (2 assists) and Robert Dion (assist) also scored. Samantha Foulsham and Matt Sullivan each had two assists, while Chris Mariano, Daniel Cedrone and Brenna Morrissey had one apiece.

For IBEW Local #103, Mark Glynn netted two goals. Brian Laporte (3 assists) and Brian Donaghey also scored. Joe Valenti, James Barresi and Kevin Thierren had assists.

Rick Pugsley scored a hat trick and had an assist to lead Coffee Break Café to a 9-3 win over Westminster Dodge. James Phelan (assist) scored two goals. Matt Forbes (3 assists), Matt Bridgeman (assist), Mike Benoit and James Mullaney also scored. Dan Nazzaro had an assist.

For Westminster Dodge, Steve Cahalan (assist), Ed McManus and Brendan Gibbons scored. Brian Bowe, Tom Petitti, John Conroy and Justin Lawless had assists.

Seamus McKenna (2 assists) and Mike Kineavy each scored a hat trick to power Mike Morrissey Club to a 6-3 win over Colonial Federal Savings Bank. Ryan Gorham, Brandyn Devonshire and Kevin Jago had assists.

For Colonial Federal Savings Bank, Pat Conley, Kevin Keith and Owen Kilcullen scored. Brian Kilcullen had two assists, while Mike Ferris, Evan Luongo and Sean Campbell each had one.

In previous action:

Tom Petitti scored a hat trick to lead Westminster Dodge to a 5-3 win over Colonial Federal Savings Bank. Justin Lawless (2 assists) and Brian Bowe also scored. Brendan Gibbons had three assists, Steve Cahalan and Phillip Mei two apiece, and Matthew Jay one.

For Colonial Federal Savings Bank, Mike Feeney (assist), Kevin White and Brian Kilcullen scored.

Mike Morrissey Club downed IBEW Local #103, 3-1. Kevin Jago, Jim Scribi and Peter Eleey scored. Mark Graham, Tim Riordan and Colin Ryan had assists.

For IBEW Local #103, Paul Reardon scored with Evan Verhault and Ryan Roche assisting.

Bernie's General Store edged Quincy Car Wash, 7-6, as Steve Anastasi and Robert Fontana each tallied two goals and two assists. Adam Moreschi, Ryan O'Connell and Ben Francisco also scored. Jonathan Mahoney had three assists and William Martel, Tim Young and Corrine Barry had one apiece.

For Quincy Car Wash, Mark Gilbody scored two goals. Kevin Chenette (assist), Mike Prioli, Ryan Jenkins and Matt Sullivan also scored. Chris Mariano, Brenna Morrissey and Zach Helfrich had assists.

WINTER IS BACK!!! And so are we!
REMOTE CAR STARTER
$150.00 Installed!
We have evening and weekend appointments to make it easier on you.
Gift certificates also available
Call 617-594-6564
THE SECURITY STOP
10 DENSMORE STREET, QUINCY
(across from Adams Inn)
Mastercard, Visa, Discover accepted

Elizabeth McKinnon Earns Shutout For Hayes Dream

Goalie Elizabeth McKinnon backboned Hayes Dream to a 5-0 win over Mulvey Plastering in recent Quincy Youth Hockey Mite Division play.

Brendan Calhan scored two goals and Alex Radcliffe, John Quirk and Mark Gillespie had one apiece. Gregory Miller, Steven Bc we, Joshua Hayward and Jake Hallisey had assists.

Doherty & White Ins. topped Doran & Horrigan Ins., 3-1. Dan Marks (assist), Steve Ross and Bridget O'Brien scored. Rory O'Connor and Matt Capabianco had assists.

For Doran & Horrigan Ins., James Doherty scored with Mark Hajjar and Erin McDonough assisting.

Bruce Ayers Club edged Granite City Self Storage, 3-2. Dylan Porter, Ryan Martin and Matt Hannon scored. Christopher Smith, Bryan Ayers and Natalie O'Donovan had assists.

For Granite City Self Storage, Chris Andrews and Blake Beyer scored.

Martin Blake potted two goals to go along with an assist to lift Paul Harold Club to a 5-4 win over Lydon's. Patrick Buell (3 assists), John Mulcahy and James Brennick also scored. Patrick Freeman, Stephanie DiPietro and Caroline Kelly had assists.

For Lydon's, Kennedy Harding and Joey Ingemi each scored two goals. Freddy Flynn and Brian O'Callahan had assists.

Squirt C's Split Pair

The Quincy Squirt C travel hockey team recently split a pair of games.

On Nov. 22, Quincy fell to the first-place Needham Squirt B2 team, 8-1.

Taylor Shepherd scored the goal with an assist from Ben O'Brien. Harry Maxfield played a strong game.

On Nov. 15, Quincy topped Parkway Squirt C, 9-3, as Shepherd and Kevin Garrity each potted a pair of goals.

Ben O'Brien (assist), Sean Patrick Hannon (assist), Christina Walsh (assist), Danny O'Brien and Matt McGuire also scored. Cody Huntington, Brighid Noone and Matt Glynn had assists.

GRANITE LOCK CO
SERVICE MOBILE
AUTO • HOME • BUSINESS
• DEADBOLTS INSTALLED
• LOCKS REKEYED
• DOOR CLOSERS
• PANIC HARDWARE
• AUTO KEYS FITTED
VISIT OUR SHOWROOM!
755 SO. ARTERY, QUINCY
472-2177

The 8th Annual WJDA Giving Tree
November 28th through December 17th
With the holiday season here, your generous spirit can help bring smiles to hundreds of south shore children and their grateful families. It's easy to help, just select an ornament, buy the gift indicated, and return the wrapped gift. Find more details at wjda1300.com and at our WJDA Giving Tree locations.
2003 WJDA Giving Tree Locations
• South Shore Buick
• Olindy's Bowling Lanes
• 1000 Southern Artery (residents only)
• We Care Cleaners
• Fleet Bank—SS Plaza only
• Harbor Express Water Shuttle
• Braintree Cooperative Bank
• Curves for Women, Quincy
• Weber Dodge
• Bank of Canton, Quincy
• Curry Hardware, West Quincy
• River Bay Club
• CJ's Sandwich Shop
• WJDA's Studios
1300•WJDA
www.wjda1300.com
Questions? Please call 617.479.1300

Spotlight On Health & Fitness

Red Cross CPR, First Aid Courses

The American Red Cross of Massachusetts Bay Training Institute is offering the following courses at its Quincy office, 1495 Hancock St., from Dec. 10-23.

CPR/AED For Professional Rescuer: Dec. 10 and 17, from 6 to 10:30 p.m. Cost is $80. In addition to skills learned in Adult, Child & Infant CPR, this two-session course teaches two-rescuer CPR, advanced airway procedures and the use of a pocket mask.

First Aid: Dec. 11, from 6 to 10 p.m. Cost is $50. This course covers bleeding, shock, poisoning and first aid emergencies. Certificate valid for three years.

Adult CPR Review: Dec. 15, from 6 to 8:30 p.m. Cost is $50. Prerequisite: current certification in Adult CPR/AED.

Adult, Child & Infant CPR/AED Review: Dec. 15, from 6 to 10:30 p.m. Cost is $60. Prerequisite: current certification in Adult, Child & Infant CPR/AED.

Child & Infant CPR Review: Dec. 15, from 7 to 10 p.m. Cost is $50. Prerequisite: current certification in Child & Infant CPR.

First Aid: Dec. 16 from 6 to 10 p.m. Cost is $50. This course covers bleeding, shock, poisoning and first aid emergencies. Certificate valid for three years.

CPR/AED For Professional Rescuer Review: Dec. 23, from 6 to 10:30 p.m. Cost is $60. Prerequisite: current certification in CPR/AED for the Professional Rescuer.

The American Red Cross is also accepting registration for Home Health Aide/Certified Nursing Assistant daytime and evening classes starting Jan. 5. Cost is $595.

Pre-registration is required for all courses. For more information call 617-770-2600, Monday through Friday, from 8:30 a.m. to 4:30 p.m.

Eyes Also Need Protection While Skiing

With weather reports beginning to mention snowfalls out West, it's time to get ready for ski season. Precautions before you hit the slopes can make downhill skiing safe and fun.

"Most people think about their physical fitness for skiing, but they also need to protect their eyes," said Dr. Reza Haque, spokesman for Novartis Ophthalmics North America. "Their 'fitness program' for their eyes begins with a pair of sunglasses that blocks harmful ultraviolet rays.

"Most people do not realize it, but they are at greater risk for ultraviolet rays in the winter than in the summer. And the glare from snow compounds the problem."

According to Haque, ultraviolet light or UV rays have been linked to various eye problems such as cataracts, sunburn to the eyelids, pterygium (benign lesions found on either side of the cornea), skin cancer around the eyes and AMD, one of the leading causes of vision loss among older Americans.

"Inexpensive sunglasses are often labeled that they protect eyes from UV when they really do not," Haque said. "Most will block harmful UVC and UVB rays but not the most damaging UVA rays. It is worth spending more to get full protection."

For the ultimate in protection, skiers should wear wrap-around sunglasses or goggles with shatterproof lenses.

At the end of a day of skiing at arid mountain altitudes, where the air is very dry, it's important for skiers to rehydrate their eyes, Haque said. Soothing artificial tear products such as GenTeal™ Drops from Novartis Ophthalmics can be used as often as needed.

Here are some more safety tips for skiing:

• Equipment should be properly fitted. Boots should fit snugly; skies and poles need to be sized according to the skier's height and ability. Skiers should consult a reputable ski shop for help when renting or purchasing equipment.

• Helmets and goggles should not obstruct the skier's vision in any way.

• Clothing should be warm, windproof and waterproof so the skier does not become chilled. Skiers should dress in layers so clothing can be added or taken off as needed.

• Skiers should always have a partner. They should stay within sight of each other.

• Before setting off each day, skiers should warm up with a couple of slow ski runs.

• Skiers should keep to slopes that are appropriate for their skiing ability. Skiers should never venture into closed areas.

• Most skiing injuries occur in the afternoon, when skiers are likely to be tired. Skiers should know their limitations and rest or stop skiing to avoid injury.

Healthy Ideas

(NAPS)--There are more than 25 million family caregivers who are caring for a loved one with a chronic illness or disability. And the number is growing.

The National Family Cargivers Association surveyed 1,000 adults, and found that 59 percent are already caring for a family member of expect to take on the role of a caregiver, say experts at Interim HealthCare. Many of these family caregivers will need to rely on the extra help provided by home care companies that offer both skilled and non-medical services.

To learn more, visit www.homestyleservices.com.

Your A-Choo May Be Telling Others A Lot About You

(NAPS)--During allergy season, a sneeze may be worth a thousand words. From the dainty, hold-it-in "irp" to the subtle, turn away "choo" or the amplified, get-it-done "Aaaa-CHOO," everyone has their own way of sneezing that may reveal a little bit about their personality.

To help people identify their "sneeze style," behavior expert Patricia Wood, MA, CSP, has developed the Benadryl "Find Your A-Choo I.Q." quiz, which people can use to examine the connections between their sneeze type and attitude toward sneezing, and their personality type.

"Sneezing is a natural body function, so it's difficult to hide your true sneeze style. The way you sneeze, like other body language, can tell others about your personality," said Wood.

Through her research, Wood found that sneeze styles can be grouped into categories that are frequently associated with specific behaviors or attitudes.

By logging onto www.benadrylusa.com and answering a few questions, consumers can find out their "A-Choo I.Q." and determine which of these Sneeze Style categories they fit into:

• "Sensitive" Sneezer – More likely to be warm and friendly and likes a relaxed pace."

• "Be Right" Sneezer – More likely to be careful and accurate.

• "Get It Done" Sneezer – More likely to be fast, decisive, and to the point.

• "Enthusiastic" Sneezer – More likely to be a charismatic leader and influencer.

While sneezing may tell us something about the sneezer's personality, it also can tell us that there is an allergic condition that needs to be treated.

For more information about treating allergies, or to take the quiz and find out what your sneeze says about you, visit www.benadrylusa.com.

BodyFit
COMPLETE WOMEN'S FITNESS CENTER

- Over 80 Classes a week
- Circuit Training (30 minute hydraulic workout)
- Yoga, Pilates, Step Classes
- Weight Training, Cardio Kickbox
- Belly Dancing, Latin Funk & more
- Affordable membership for teens, students, young adults, seniors, family members, corporate discounts.
- No experience, no problem

FREE 7-DAY V.I.P. MEMBERSHIP PASS
Name: _____
Offer Expires: 12/31/03
A Holiday Gift For You!
Enjoy full use of all club facilities. Call for class schedule. Must be a local resident. (valid local ID required)
Kids Care Available
37 Billings Rd., North Quincy
617-479-8811 www.bodyfitquincy.com

DENTISTRY for the 21st Century
by Steven A. Brustin, D.M.D.
GETTING INTO THE ROTATION

While sufficient time and diligence spent with a regular manual toothbrush usually yields very good results, some people opt for electronic toothbrushes. If you are among them, you may be interested to know that a recent report finds that power toothbrushes with rotational oscillation action perform the best. These are toothbrushes that rotate in one direction and then another. According to analysis of data from clinical trials, rotational oscillation toothbrushes removed up to eleven percent more plaque and reduced bleeding of gums by up to seventeen percent more than manual or other power toothbrushes. Again, however, it should be pointed out that conscientious brushing with a manual brush can be just as effective in the right hands.

We take care of all your dental needs. Our recommendations for dental treatment are always in the best interest of the patient. We're located at 44 Greenleaf St., where you can enjoy dentistry in an up-to-date setting with the latest techniques and materials. For family oriented dental care, please call 617-479-6220 to schedule an appointment. We offer the services of anesthesiology and a fully trained and qualified anesthesiologist. Our web address is www.quincydentist.com.

P.S. Flossing is an important adjunct to brushing regardless of the kind of toothbrush used.

ACUPUNCTURE ASSOCIATES OF THE SOUTH SHORE
Voted #1 Acupuncture in South Shore 2000 by America's Best Business Awards
Daniel S. Karp, Lic. Ac.
12 Dimmock Street
Quincy, MA 02169
(617) 471-5577
www.acudan.com
- Headaches
- Back Pain
- Sciatica
- Arthritis
- Neck Pain
- Anxiety
- Depression

Conveniently Located in Quincy Center

Peace. Joy. Bliss.
Put a little bliss into her holiday with....
A gift certificate from
salon bliss spa
Available in any denomination and perfectly gift-wrapped.
We also have jewelry and other holiday gift items for everyone on your list.

(617) 984-5800
bliss salon & spa 1604 Hancock Street, Quincy Center
hair styling • facials • waxing • massage • manicure & pedicure

RELIGION

'Night of Wonder' Christmas Cantata Dec. 9

The Houghs Neck Congregational Church Choir will present "Night of Wonder," a Christmas cantata, on Tuesday, Dec. 9 at 7:30 p.m. at the church, 310 Manet Ave., Quincy.

The concert is free and all are welcome to attend.

"'Night of Wonder' is a beautiful musical journey through the Advent and Christmas seasons, with choruses and readings moving from the Advent prophecy and the annunciation of Mary to the birth of Jesus and the heavenly angel host proclaiming 'Glory to God in the highest,'" said Choir Director Lois Zulauf.

"The choruses include a mix of new music as well as several traditional hymns."

Miriam Coombs will serve as worship leader. Members of the church's Sunday School introduce each musical selection.

Following the 30-minute concert, refreshments will be served.

Houghs Neck Congregational

Houghs Neck Congregational Church, 310 Manet Ave. will celebrate the Second Sunday of Advent at 9:30 a.m.

The second candle on the advent wreath, the candle of peace, will be lit.

The choir, led by Minister of Music and Organist, Lois Zulauf, will present the Advent Anthem.

Dr. Max Olmstead will preach a sermon on how people of faith can help prepare the way of the Lord.

Before Sunday School, children will be in the sanctuary for the lighting of the Advent Wreath.

St. Chrysostom's

St. Chrysostom's Church, 1 Linden St., Wollaston, will hold its Holly & Ivy Fair Friday, Dec. 5 with a chowder supper at 6 p.m.

Fair tables will be open from 6 to 9 p.m.

On Saturday, Dec. 6 the Fair runs from 9 a.m. to 3 p.m. with a breakfast bar from 9 to 11 a.m. and snack bar from 11:30 to 1:30 p.m.

Bethany Congregational

Stewardship Sunday will be observed at the 10 a.m. Sunday worship service at Bethany Congregational Church, Quincy Center.

The sacrament of Holy Communion will be observed. The second candle of the Advent will be lit.

The Rev. William Harding, pastor, will preside and preach a sermon entitled "Joy to the World." There will also be a moment with children of the Church School before they go to their classes.

Beth Walker and William Norkus, Jr. will serve as greeters.

Scripture reader will be the Rev. George Hodgkins, Pastor Emeritus.

Assisting the minister in serving Holy Communion will be members of the Diaconate including Ken and Mildred Rickson, Pam Sawyer and Cheryle Totten.

The Chancel Choir will sing under the director of Tom Boyer, organist.

Childcare will be provided for infants and toddlers during the worship hour.

Following the service, a Fellowship Hour will take place in Allen Parlor where light refreshments will be available.

It will also be Pantry Shelf Sunday to benefit the Interfaith Social Services Bank.

A Bethany Advent Gathering will take place at 5 p.m. on Sunday. It will feature an Evensong service of Scripture and Carols; an Advent Wreathmaking and a Sunday night supper around the Christmas Tree in Allen Parlor. Attendees are encouraged to bring socks, mittens or a canned good for those less fortunate.

First Spiritualist Church

The First Spiritualist Church of Quiuncy, 44 West St., Quincy, announces services are held Sundays from 11 a.m. to 12:30 p.m. from September to May.

Coffee and conversation follow the service.

The Church also will observe Medium's and Massage Day Saturday, Dec. 6 from 10 a.m. to 3 p.m.

Call Rev. Marie Gaines at 617-770-2246 for all appointments to book a medium, massage therapy, or healer.

'Hanging Of The Green' At Union Congregational

Members of the Union Congregational Church, 136 Rawson Rd., Wollaston, will "hang the green" (decorate the church in Christmas finery) Sunday, Dec. 7, following the 10 a.m. service.

The church will also have a special cake at coffee hour in honor of the end of the fall term at Eastern Nazarene College.

The children of the church will light the advent wreath for the second Sunday of Advent and Pastor John Swanson will preach on the Old Testament book Nehemiah.

The Union Church is handicapped accessible. Sunday services are at 10 a.m., Sunday School at 9 a.m. Call 617-479-6661.

United Methodist

On the Second Sunday of Advent, the Rev. Carol Stine will lead the 10:30 a.m. worship service at Quincy Community United Methodist Church, 40 Beale St., Wollaston.

Yvonne Duncanson, lay leader, will serve as lector and will assist the pastor in Holy Communion.

The Second Advent Candle will be lit by a Sunday School teacher and a student.

The Pastor's Adult Bible Class will be held at 9 a.m. and Sunday School at 10:45 a.m.

The Hospitality Hour will be hosted by Kathy Emerson, Karin Paul and Linda Johnson.

Evangelical Church

Nici Smith of Jews for Jesus will present "Christ in the Passover" at both the 9 a.m. and 10:30 a.m. services Sunday at the Evangelical Church of the Atlantic, 65 Newbury Ave., North Quincy.

Child care is available during service times. The church is handicap accessible.

Quincy Religion Directory

SERVICES & ACTIVITIES

Assemblies of God

Glad Tidings
158 Washington St., Quincy
phone: 773-9797
Rev. Gregory E. Wheaton, Pastor
Sunday Worship: 8:30, 11 a.m.; Christian Ed. 10 a.m.; Senior Hi Youth 7 p.m.; Wed. 7 p.m. Berean Bible Study, Royal Ranger Missionettes; Friday Junior Hi Youth 7 pm
•Youth & Children's Ministry
•Contemporary Worship
•Marriage & Family Group
•International Fellowship
•DivorceCare

Catholic

Star of the Sea Church
107 Bellevue Road
Squantum, MA 02171
617-328-0866
www.marystaroftheseа.org
Daily Mass Schedule
Mon, Tues, Wed, Fri & Sat 9am, Thurs 7pm
Weekend Schedule
Sat 4pm, Sun 8:30am & 10am
Confessions 3-3:45pm (Sat)

Saint Ann's Church
757 Hancock St., Wollaston • 617-479-5400
Pastor: Rev. Monsignor Robert P. Deeley
Weekend Mass Schedule:
Sat 4:00 & 7:00 PM
Sunday 7:00, 9:00, 11:30AM
Daily Masses: 9:00 AM
Handicapped Chairlift Available

St. Mary's Church
95 Crescent St., Quincy • 617-773-0120
Masses
Saturday, 4pm, Sunday 7, 9:30 & 11:30am, Weekdays 9am
Handicapped Accessible
New Members Welcome!

Unitarian

United First Parish
Hancock St., across from City Hall, 617-773-1290
Sunday Worship, 10:30 AM
Hearing Assistance Devices, Large-Print Hymnals
Child Care & Religious Education for all ages
All Welcome to Our Historic Church

Catholic

Sacred Heart Church
"A Roman Catholic Community walking together in Faith, Worship, Education and Service"
386 Hancock St., North Quincy, MA 02171
(617) 328-8666
Sunday Masses
4pm (Sat.) 7:45am, 9am (Family Liturgy) 10:30am (with Choir) and 5pm
Weekday Masses
Mon.-Fri 7am and 9am, Sat. 9am
Handicapped Accessible
Confessions
Sat. 3-3:45pm in Saint Joseph Oratory

St. Joseph's Church
550 Washington Street
Quincy, MA 02169
617-472-6321
SUNDAY MASSES:
4 p.m. (On Saturday)
8:30 a.m., 10:30 a.m. & 5 p.m.
Weekday Masses 9am
CONFESSIONS: Saturday, 3:00-3:30 pm
Handicapped accessible & Handicapped parking, side entrance air conditioned

ST. JOHN THE BAPTIST
44 School St., Quincy
617-773-1021
Weekend Mass Schedule
Saturday (Vigil Mass) 4:00 p.m.
Sunday 7:30 a.m., 9:30 a.m. and 11:30 a.m. (Family Liturgy)
Weekday Masses
Monday, Wednesday, Friday 8 a.m.
Tuesday, Thursday - 5:30 p.m.
Handicapped Accessible

We need you.
American Heart Association.
WE'RE FIGHTING FOR YOUR LIFE

Congregational

HOUGHS NECK CONGREGATIONAL CHURCH
310 Manet Ave., Quincy
Sunday, Dec. 7
Service Of The Word 9:30 am
Second Sunday of Advent
Scripture: Luke 1: 68-79, Phillipians 1: 3-11, Luke 3: 1-6
Sermon: 'Prepare the way of the Lord'
Lighting of the Advent Wreath
Dr. Max Olmstead
Interim Minister - 617-479-8778
Lois Zulauf - Minister of Music
Wheelchair accessible
'By the tender mercy of our God, drawn from on high will break upon us, to give light to those who sit in darkness and in the shadow of death, to guide our feet in the way of peace.' **Luke 3:78-9**

BETHANY CONGREGATIONAL CHURCH
Corner of Spear & Coddington Sts., Quincy Center • 617-479-7300
10 AM Stewardship Sunday Worship
Advent Candlelighting
'Joy to the World' Rev. William Harding
Childcare Available - Wheelchair Accessible

QUINCY POINT CONGREGATIONAL CHURCH
444 Washington St . • 617-773-6424
Worship and Church School 10 am
Rev. Ann Suzedell, Pastor
visit us at www.QPCC.org

UNION CHURCH
Beach St. & Rawson Rd., Wollaston
Sunday Service 10 AM
617-479-6661
Good Bible Preaching
& Traditional Worship
Rev. John Carl Swanson, Pastor

Congregational

WOLLASTON CONGREGATIONAL CHURCH
"Begin Again At Wollaston Congregational Church"
48 Winthrop Ave. • 617-773-7432
Pastor: Rev. Mary Lou Gifford
'Prepare The Way'
Regular Worship
and Sunday School 10 AM
Prayer Group and Bible Study Wed. 7 PM

FIRST CHURCH OF SQUANTUM
164 Bellevue Rd., Squantum
617-328-6649
Sunday Worship - 10 AM

Covenant

COVENANT CONGREGATIONAL CHURCH
Corner of Whitwell & Granite St.
Sunday Worship 10:00 AM
Rev. Karen Palmatier, Pastor
9 am Christian Education Classes
Child Care Available All Are Welcome
Children's Pantry
Wed., Thur. 9:30 am - 12 noon
617-479-5728

Salvationist

THE SALVATION ARMY
6 Baxter St., Quincy • 617-472-2345
9:45 SUNDAY SCHOOL
11AM WORSHIP SERVICE
6PM PRAISE SERVICE
1ST SUNDAY OF MONTH
7PM TUES WOMEN'S FELLOWSHIP
7:15PM WED. BIBLE STUDY

To Advertise in this Directory, call 617-471-3100

Episcopal

St. Chrysostom's Episcopal Church
Corner of Hancock & Linden Sts.
Wollaston • (617) 472-0737
Rev. Claude Smith
Holy Eucharist 10 AM - Sunday School and Nursery Care During Service
Coffee Hour Following
EVERYBODY
WELCOME
Thrift Shop Open Wed.-Fri. 10 a.m. to 4 p.m.

Evangelical

EVANGELICAL CHURCH OF ATLANTIC
65 Newbury Ave. North Quincy
(617) 847-4444
Pastor Bill Donahue
9 am Traditional Congregational
10 am Contemporary Service
'Christ In the Passover' Presentation

Methodist

QUINCY COMMUNITY UNITED METHODIST CHURCH
40 Beale St., Wollaston
617-773-3319
10:30 AM Sunday Worship
Rev. Carol Stine, Pastor

Nazarene

Bethel Church of the Nazarene
41 Empire Street,
Germantown • 617-479-3387
Rev. Timothy Farrell, Pastor

Spiritualist

First Spiritualist Church of Quincy
40 West St., Quincy, MA 02169
(617) 770-2246
Services: Sunday 11 a.m. to 12:30 PM
Coffee and Conversation following service.
(Services 8 PM Wednesdays June, July, August)
Pastor Rev. Rita S. Berkowitz, C.H.,C.M.

OBITUARIES

Francis C. Williams, 81

Retired Machinist At Boston Gear Works

A funeral service for Francis C. Williams, 81, of Quincy, a retired machinist at Boston Gear Works in Quincy, was held Nov. 29 at the Wollaston Chapel of Deware Funeral Home, 576 Hancock St., Quincy.

He died Nov. 26 at home after a long illness.

Mr. Williams worked for the company for more than 45 years.

Born in Everett, he was raised in Quincy and attended Quincy schools. He lived in Weymouth for 12 years before returning to Quincy in 1957.

He was a Navy veteran of World War II.

He was a member of the Braintree Pigeon Club and the Wollaston Glee Club, sang in the choir at Wollaston Congregational Church.

Husband of the late Paula C. (Hamblin) Williams, he is survived by two daughters, Sharon "Pat" Kimball of Scituate and Shannon S. Gordon of Weymouth; four sons, Geoffrey "Skip" Williams of Stoughton, Quincy Police Lt. Kevin L. Williams of Braintree, Scott Williams of Quincy and Kendall Casey Williams of Bridgewater; a sister, Katherine MacKinnon of Weymouth; and 11 grandchildren and two great-grandchildren.

Burial was in Knollwood Memorial Park, Canton.

Donations may be made to Old Colony Hospice, 14 Page Terrace, Stoughton 02072.

Fred Carl Meichsner, 86

Owner Of F.C. Meichsner Co. In Boston

Funeral services for Fred Carl Meichsner, 86, of Quincy, owner of the former F.C. Meichsner Co. in Boston, will be held today (Thursday) at the Sweeney Brothers Home for Funerals, 1 Independence Ave., Quincy.

He died Nov. 30 at the John Scott Rehabilitation and Nursing Center in Braintree after a brief illness.

Born and educated in Boston, he graduated from Jamaica Plain High School. He lived in Quincy for most of his life.

Mr. Meichsner was an optical technician, optical instrument maker and owner of the former F.C. Meichsner Co. in Boston, a family business that operated for 80 years. He retired many years ago.

During World War II, he worked as a civilian optical technician for the United States Army.

Husband of the late Claire B. (Morgan) Meichsner and the late Hazel C. (Godet) Meichsner, he is survived by a daughter, Marilyn A. Chase; and two grandchildren.

Burial will be in Blue Hill Cemetery, Braintree.

Donations may be made to His Land, 58 Precinct St., Lakeville, MA 02347.

Adelaide Clare Dineen, 89

Medical Secretary At Milton Hospital

ADELAIDE DINEEN

A funeral Mass for Adelaide Clare (Rogers) Dineen, 89, of Quincy, a medical secretary for Milton Hospital, was celebrated Dec. 1 at Sacred Heart Church, North Quincy.

She died Nov. 28 at the Marina Bay Skilled Nursing & Rehabilitation Center, Quincy.

Born in Charlestown, she lived in Dorchester before moving to Quincy 66 years ago.

She retired in 1977.

She served in the Navy from 1944 to 1947.

Mrs. Adelaide was very active in Sacred Heart Parish in North Quincy for many years. She served as a Eucharistic Minister, was a member of the Prayer Group, Grief Committee and the New Worship Commission. She also served as a Sacristan for 20 years.

Wife of the late John P. Dineen, she is survived by a brother, Joseph Rogers of Quincy; two nephews, Allan Rogers of East Milton and Joseph Rogers of Colorado; a great niece, Kelly Marie Rogers of Colorado; and a loving friend, Rosemary Kubera of Quincy.

Burial was in the Mount Wollaston Cemetery, Quincy.

Funeral arrangements were by the Keohane Funeral Home, 785 Hancock St., Wollaston.

Donations may be made to the Sacred Heart Church, 386 Hancock St., North Quincy MA 02171.

Carmela Antonellis, 98

A funeral Mass for Carmela (Cantelli) Antonellis, 98, a lifelong resident of Quincy, was celebrated Nov. 29 at St. Mary's Church.

She died Nov. 25 at Colonial Nursing and Rehabilitation Center in Weymouth.

Wife of the late Carmine Antonellis, she is survived by three sons, Peter Antonellis and Carmine "Chuck" Antonellis, both of Quincy, and Gerard Antonellis of Hingham; two daughters, Evelyn Hayes of Holbrook and Doris Hennedy of Maine; 17 grandchildren and 30 great-grandchildren.

Burial was in Blue Hill Cemetery, Braintree.

Funeral arrangements were by Bolea-Buonfiglio Funeral Home, 116 Franklin St.

Donations may be made to the Alliance for the Mentally Ill, 400 West Cummings Park, Suite 6650, Woburn 01801.

Albert C. Ahern, 78

Former AT&T Employee

ALBERT C. AHERN

A funeral Mass for Albert C. Ahern, 78, of Quincy, a retired PBX installer for AT&T in Cambridge and on the South Shore, was celebrated Nov. 29 at Sacred Heart Church, 386 Hancock St., Quincy.

He died Nov. 23 at Quincy Medical Center.

Mr. Ahern worked at the company for 38 years, retiring in 1986.

He was a Navy veteran of World War II, serving from 1943 to 1946. He entered the Navy at the age of 17 and served on Landing Ship Tank 893 in the Pacific. He was responsible for the delivery of men and supplies to the South Pacific Islands, and rose to the rank of petty officer 2nd class. He was involved in the peacetime occupation of Japan and was stationed in Tokyo Bay when peace was declared.

He was a 4th degree Knight with the Knights of Columbus, first in Readville and then in North Quincy.

He enjoyed fresh water bass fishing with his son and entered many tournaments. He was a member of the Charles River Bass Masters and the Massachusetts Bass Association.

Born in Cambridge, he lived in Quincy for more than 30 years. He attended the former Rindge High School in Cambridge.

Husband of the late Betty L. (Foster) Ahern, he is survived by a son, Edward J. Ahern of Braintree; a sister, Doris Caroselli of Arlington, and two grandchildren.

Burial was in Blue Hill Cemetery, Braintree.

Funeral arrangements were made by the Keohane Funeral Home, 785 Hancock St., Wollaston.

Donations may be made to the Leukemia Society of America, 495 Old Connecticut Path, #220, Framingham 01701.

Anna M. Fleming, 84

Retired Office Clerk For Liberty Mutual Insurance

A funeral Mass for Anna M. Fleming, 84, of Quincy, a retired office clerk for Liberty Mutual Insurance, was celebrated Nov. 26 at Sacred Heart Church, 386 Hancock St., Quincy.

She died Nov. 24 at home.

Mrs. Fleming retired in 1981 after 39 years with the Boston company.

She was born in Boston and lived in Quincy.

Wife of the late Joseph F. Fleming, she is survived by many nieces, nephews, grandnieces and grandnephews.

Burial was in Forest Hills Cemetery, Boston.

Funeral arrangements were by the Keohane Funeral Home, 785 Hancock St., Quincy.

Julia DeBold

Homemaker

Private funeral services for Julia E. (Belfort) DeBold, 84, of Weymouth, a homemaker, were held recently.

She died Nov. 28 at Quincy Medical Center.

Mrs. DeBold enjoyed playing bingo and visiting the Foxwoods casino.

Born in Connecticut, she lived in Quincy for many years before moving to Weymouth 10 years ago.

She is survived by a daughter, JoAnn Norton of Weymouth; a son, Edward DeBold of California; a brother, Louis Belfort of California; four grandchildren; and seven great-grandchildren.

Arrangements were made by Massachusetts Bay Cremation Service, Whitman.

Grandma loved classic poetry, traveling, and Grandpa.

Your memories are precious. That's why, at Keohane Funeral Service, we take the time to find out what made your loved one special. Whether it's reading classic poetry or compiling a memory board of her favorite travel photos, you can count on us to help you plan a service that will be just as unique as the person you love.

Keohane Funeral Service
785 Hancock Street • Quincy • 617-773-3551
Member by Invitation NSM National Selected Morticians

SCOTT DEWARE

A THOUGHT FOR THE WEEK

WHAT IS MATURITY? Many quotes come to mind . . . "When you can sense your concern for others outweighing your concern for yourself." "A frank acceptance of barren realities." "Implies otherness. . . the art of living with." . . . One of the best we have come across is by Dr. William C. Menninger. He said that the criteria of emotional maturity are:

- **Having the ability to deal constructively with reality.**
- **Having the capacity to adapt to change.**
- **Having a relative freedom from symptoms that are produced by tensions and anxieties.**
- **Having the capacity to relate to other people in a consistent manner with mutual satisfaction and helpfulness.**
- **Having the capacity to sublimate, to direct one's instinctive hostile energy into creative and constructive outlets.**
- **Having the capacity to love.**
- **Having the capacity to find more satisfaction in giving than in receiving.**

We at the Deware Family Funeral Home would like to thank the readers who have taken the time to phone us or write us about these articles. It is most appreciated. . .

Deware Family Funeral Home
Service Beyond Expectations
Wollaston Chapel
576 Hancock Street
Quincy, MA 02170
(617) 472-1137
Dignity
Affordability Plus Service
Advanced Planning • Cremation Service Available
A Service Family Affiliate of AFFS and Service Corp. Int.
492 Rock Street • Fall River, MA 02720 • (508) 676-2454

Simeon Francis Cormier, 82

Former Raytheon Employee

SIMEON CORMIER

Funeral services for Simeon "Cy" Francis Cormier, 82, of Quincy, a master plumber for the Raytheon Company for 32 years, will be held Saturday at 8 a.m. at the Gillooly Funeral Home, 126 Walpole St., Norwood, with a Mass of Christian Burial at the St. Catherine of Siena Church, Washington St., Norwood at 9:30 a.m.

He died Nov. 29 at Quincy Medical Center.

Mr. Cormier retired in 1984. He was a member of the International Brotherhood of Electrical Workers.

Born and raised in Norwood, he attended St. Catherine's School. He lived in Quincy for the past 27 years.

He was a World War II veteran serving in the American Merchant Marine as well as the Coast Guard. He was a life member of the VFW Post 2452 in Norwood.

Mr. Cormier was a longtime communicant of St. Catherine of Siena Church and was a member of the Holy Name Society, the St. Jean Baptise Society and the Knights of Columbus.

He was a longtime member of the Quincy Yacht Club.

Husband of the late Mary Helen (Hayes) Cormier, he is survived by a daughter, Joan L. Butler of Walpole; a son, William J. Cormier of Cumberland, R.I.; six sisters, Regina Kavolius of Norwood, Bertha Canniff of Canton, Helen M. Close of Falmouth, Edna Connolly, Laura M. Kessler and Alice Zinkowski, all of Walpole; eight grandchildren; five great-grandchildren; and a longtime companion, Alice (Rook) Shaw of Quincy. He was the father of the late Mary Catherine Brasco and James. F. "Skipper" Cormier. He was the son of the late Simeon C. and Alice (Goguen) Cormier, and brother of the late Alphonse, Albert, Alfred, Edmund, Hector, Henry and Leo Cormier.

Burial will be in the Highland Cemetery, Norwood.

Donations may be made to Mary's Brasco's Wish for Children Foundation, c/o Chart Bank, Attn. Connie Fitzpatrick, 1290 Main St., Waltham, MA 02451.

Alfred L. Sabatini, 79

Retired Water Service Repairman

ALFRED SABATINI

A funeral Mass for Alfred L. Sabatini, 79, of Canton, formerly of Quincy, a retired water service repairman, will be celebrated today (Thursday) at 10 a.m. at St. John's Church.

He died Nov. 30 at Brigham and Women's Hospital in Boston.

Mr. Sabatini was a water service repairman for Boston Water and Sewer for 36 years, retiring in 1989.

He served in the National Guard under Governor Bradford during World War II.

He worked in the Fore River shipyard and later worked in construction, helping to build the original John Hancock Building and the Mystic River Bridge.

Mr. Sabatini was a member of the Quincy Sons of Italy Grand Lodge and earlier served as a Sgt. at Arms. He volunteered for events including bingo.

He was a member of St. John Holy Name Society and a parishioner for 33 years.

In 1972 he donated his kidney to his late son, Alfred J. Sabatini.

Born in Boston, he was raised in the South end. He lived in Quincy before moving to Canton a year ago.

He is survived by his wife, Concetta (DiBlasi) Sabatini of Canton; a son, Robert Sabatini of Weymouth; and a daughter, Diane Volpe of Westwood.

Burial will be in Knollwood Memorial Park, Canton.

Visiting was 2 to 8 p.m. Wednesday at Keohane Funeral Home, 785 Hancock St., Wollaston.

Joseph P. Sullivan, 79

Retired Landscaper, WWII Veteran

JOSEPH SULLIVAN

A funeral Mass for Joseph P. Sullivan, 79, of Dedham, formerly of Brighton, a retired self-employed landscaper, will be celebrated Friday at 10 a.m. at St. Susanna's Church in Dedham.

He died Monday at New England Sinai Hospital in Stoughton.

Mr. Sullivan owned Sullivan Landscaping for 55 years, retiring in 2001.

He served in the Army during World Word II.

An avid boater and fisherman, he spent many summers in Houghs Neck with his family.

He was the former owner of the Hofbrau Pub on Sea Street in Quincy from 1970 to 1986.

He is survived by his wife, Phyllis (Healy) Sullivan of Dedham; four sons, Michael J. Sullivan and Kevin B. Sullivan, both of Quincy, Thomas S. Sullivan of Pembroke and Joseph P. Sullivan Jr. of Dedham; two daughters, Nancy Dunn and Beth Wakelin, both of Quincy; 15 grandchildren; three great-grandchildren; and many nieces and nephews.

Burial will be in Brookdale Cemetery, Dedham.

Visiting was 7 to 9 p.m. Wednesday and also will be 2 to 4 and 7 to 9 p.m. today (Thursday) at Keohane Funeral Home, 785 Hancock St.

Donations may be made to Joslin Diabetes Center, 1 Joslin Place, Boston 02215.

Edward J. Guilfoyle, 84

Retired Postal Worker

A funeral Mass for Edward J. Guilfoyle, 84, of Quincy, a retired postal worker, was celebrated Nov. 29 at St. John's Church, 44 School St., Quincy.

He died Nov. 26 at home.

Mr. Guilfoyle worked for the US Postal Service for 30 years and began his career at the South Postal Annex in Boston. He worked there for one year and spent the rest of his career as a clerk at the Braintree Post Office. He previously was a rate setter for both the Bethlehem Steel Co. and General Dynamics at the Fore River shipyard in Quincy.

He was an Army veteran of World War II.

He was a member of the Holy Name Society at St. John's Church in Quincy and a Cub Master for Troop 42 at St. John's.

Mr. Guilfoyle enjoyed traveling around the world, and had visited China, Australia, South America, Alaska and parts of the Caribbean. He traveled eight times to Ireland after his retirement.

Born and raised in Revere, he lived in East Sandwich for more than 10 years and in Quincy for more than 50 years.

He was educated in Revere Schools.

Husband of the late Marie F. (Hinchion) Lastih-Guilfoyle and the late Ethel L. (Amet) Guilfoyle, he is survived by two sons, Edward J. Guilfoyle Jr. of Braintree and Robert L. Guilfoyle of Quincy; two stepdaughters, Cathy Ann Lastih-Rogerson of East Sandwich and Wendy Ann Edwards of Mashpee; a sister, Eleanor Zolla of Revere; three grandchildren, four great-grandchildren and six step-grandchildren; and many nieces and nephews.

He was the great-grandfather of the late Michael E. Guilfoyle Jr.

Burial was in St. Mary's Cemetery, West Quincy.

Funeral arrangements were by Sweeney Brothers Home for Funerals, 1 Independence Ave., Quincy Center.

Donations may be made to Hospice of the South Shore, 100 Bay State Drive, Braintree 02184.

Olive B. Marple, 90

Retired Music Professor At Eastern Nazarene College

A funeral service for Olive B. (Bynon) Marple, 90, of Quincy, a retired music professor at Eastern Nazarene College, was held yesterday (Wednesday) at Wollaston Church of the Nazarene, 37 East Elm Ave., Quincy.

She died Nov. 24 at Eventide Home in Quincy.

Mrs. Marple joined the college faculty in 1938. In 1975, she received tenure and was named chairwoman of the music department. She retired in 1979.

She was a professor emeritus faculty member of the college and a member of the Gould Alumni Club.

During her years at the college, she gave after-dinner lectures to the students on etiquette. On several occasions, she was the pianist and organist for the annual presentation of Handel's Messiah.

In 1994, a classroom in Gardner Hall at the college was remodeled and named in her honor.

Mrs. Marple began playing piano when she was young and won several competitions. She gave concerts and recitals until she was 84.

She was an organist and choir director at many Boston area churches, including Wollaston Church of the Nazarene. She donated a Steinway grand piano to the church in 1989.

Born in Lowell, she lived in Quincy for many years.

She received her associate's degree from Eastern Nazarene in 1936 and a bachelor's degree in music from the New England Conservatory of Music in 1951.

Wife of the late Ralph I. Marple Sr., she is survived by a son, Ralph I. Marple Jr. of Randolph, and three grandsons.

Burial will be in Blue Hill Cemetery, Braintree.

Arrangements were made by the Deware Funeral Home, 576 Hancock St., Quincy.

Donations may be made to the Olive B. Marple Scholarship Fund, c/o Eastern Nazarene College, 23 East Elm St., Wollaston 02170.

Marie Duchaney, 64

Longtime Quincy Resident

A funeral Mass for Marie Duchaney, 64, of Quincy, a longtime resident of the city, was celebrated Dec. 1 at St. Elizabeth Ann Seton Parish in Our Lady of Good Counsel Church, Quincy.

She died Nov. 27 at the Marina Bay Skilled Nursing & Rehabilitation Center, Quincy.

She was born in Boston and moved to Quincy 47 years ago.

She is survived by two brothers, James F. Duchaney of Belmont and John A. Duchaney of Rockland; a sister, Ruth H. Sullivan of Palatka, Fla.; and several nieces and nephews. She was the daughter of the late Eugene and Mary (Barnes) Duchaney, and sister of the late Mary L. Kearney, Eugene Duchaney and Anna G. Hagan.

Burial was in Blue Hill Cemetery, Braintree.

Funeral arrangements were made by the Keohane Funeral Home, 785 Hancock St., Wollaston.

Donations may be made to the Marina Bay Recreation Fund, c/o Marina Bay Skilled Nursing Facility, 1 Seaport Dr., Quincy MA 02171.

Paul J. Johnson, 53

Payroll Manager For EMC2

A funeral Mass for Paul Joseph Johnson, 53, of Cohasset, formerly of Quincy, a payroll manager for EMC2 in Hopkinton, was celebrated Nov. 29 at St. Anthony's Church in Cohasset.

He died Nov. 24 at Massachusetts General Hospital after a long illness.

Born in Boston, Mr. Johnson was raised in Quincy and lived in Needham before moving to Cohasset three years ago. He graduated from North Quincy High School in 1968 and from Bentley College.

He is survived by his wife, Maryellen (O'Toole) Johnson; a daughter, Lauren Marie Johnson of Cohasset; his mother, Louise (Desto) Johnson of Quincy; a brother, Richard Johnson of Florida; a sister, Nancy Bulman of Florida; and several nieces and nephews. He was the son of the late Norman P. Johnson.

Burial was in Pine Hill Cemetery.

Funeral arrangements were by McNamara-Sparrell Funeral Home, Cohasset.

Donations may be made to Father Bill's Place, 38 Broad St., Quincy 02169.

Say it with Flowers
Beautiful Flowers
617-479-8884
www.Cliffords.com
24 hours • 7 days
Clifford's Flowers
1229 Hancock St., Quincy
216 Ricciuti Drive, Quincy
Specialists in Time-sensitive Delivery

Over 50 Years of Personalized Service
SWEENEY BROTHERS
Home for Funerals, Inc.
RICHARD T. SWEENEY, JR.
1 INDEPENDENCE AVENUE
QUINCY, MASSACHUSETTS 02169
(617) 472-6344

SUN FUN PAGE

Quincy Typewriter Service
SALES - SERVICE - RENTALS
Bob Barker Gerry Barker
FALL SPECIAL
IBM Selectrics Reconditioned
Starting at $229.00 and up while they last!
5 Maple Street
Quincy, MA 02169 617-472-3656

Raffael's
ONE ENTERPRISE DRIVE NORTH QUINCY (off Newport Ave) • 617-328-1600
RESTAURANT • LOUNGE • FUNCTION FACILITIES
DINNER
Tuesday - Sunday Early Dinner Specials $11.00 - $14.00
SUNDAY BRUNCH 11:00 - 2:00
DINNER THEATRE
CALL FOR RESERVATIONS 617-328-1600

Dee Dee's Lounge
297 Newport Ave., Quincy • 617-328-5938
Darts • Keno • Pool | Live Bands • DJs Thurs-Sat
Bar Hours: Mon-Fri 11am-1am, Sat 8am-1am, Sun noon-1am
Kitchen Hours: Mon-Sat 11am-11pm, Sun noon-9pm

King Crossword

ACROSS
1 Honshu peak
5 Limited number
8 Soda flavor
12 Bane
14 MPs quarry
15 Madame's counterpart
16 Titanic destroyer
17 Conclusion
18 Its capital is Kigali
20 Commandment word
23 Cry like a banshee
24 Money
25 The Treasure State
28 Matterhorn, for one
29 Face part
30 "... Wiedersehen"
32 Like rent payments, usually
34 Actress Sorvino
35 "Zounds!"
36 Grinding tooth
37 For the time being
40 Listening device
41 Right on the map?
42 Cobra's foe
47 Burbot's breather
48 See
49 - gin fizz
50 Rotation duration
51 Right angles

DOWN
1 Cable-guide abbr.
2 Important numero
3 One of the Brady bunch
4 "... is fear -"
5 Nourish
6 Ostrich's kin
7 Free-repairs statement
8 Occult doctrine
9 Actor Wilson
10 Upper House member
11 Plankton component
13 Suggestion
19 Accompanying
20 Resort
21 Steering wheel
22 Rival rival
23 Will's past?
25 Founder of slam
26 Hammer's target
27 Emanation
29 Lien against property (Abbr.)
31 Distant
33 Irritate
34 Sullen
36 Amahl's night visitors
37 Cribbage items
38 Bar
39 Norway's capital
40 Green-eyed monster
43 - budget
44 Lubricate
45 Scale member
46 Type units

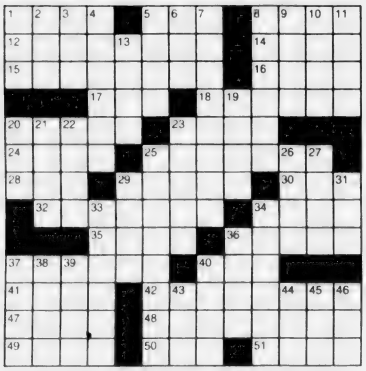

© 2003 King Features Synd., Inc.

MAGIC MAZE

WORDS USING THE 1ST HALF OF THE ALPHABET

D Q M J F B Y U R O K H D A H
X E U Q N K H E B Y V S P A M
D F L A M B E J H E B Y I D V
T E Q K I I O L I G D L E D B
Y W K T C I L E A G E K A C R
P M K C H A L K E D C I F D B
Y B L E A C H W E I I U E S Q
O M K I E J F L L D M M D B Z
X W U D L E I F K C A B S Q O
N L J H F A D H C L L A Y W V
T S Q P J N L K F I H F E C B

Find the listed words in the diagram. They run in all directions - forward, backward, up, down and diagonally.

Backfield	Field	Gaelic	Jailed
Bleach	Flambe	Hackled	Michael
Chalked	Flame	Hailed	Milked
Decimal	Flicked	Hijacked	

©2003 King Features, Inc.

HOCUS-FOCUS

BY HENRY BOLTINOFF

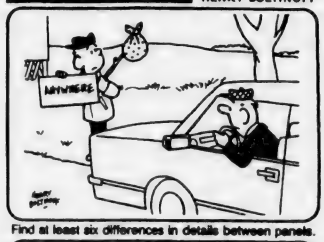

Find at least six differences in details between panels.

Differences: 1. Boy's hat is gone. 2. Knapsack is different. 3. Tree has leaves. 4. Man's hair is different. 5. Tire is black. 6. Billboard is gone.

©2003 King Features, Inc.

Salome's Stars

ARIES (March 21 to April 19) Keep your feelings to yourself as you work through an awkward circumstance. Complaining is useless, and also unwise since your words could come back to haunt you.

TAURUS (April 20 to May 20) A sudden flash of Bovine practicality shows you how you might be able to turn your artistic pursuits into a profitable venture. A spouse or partner offers some sage advice.

GEMINI (May 21 to June 20) Be prepared with several "Plan Bs" that you might have to use as backups just in case you encounter some troublesome complications with your carefully constructed schedule.

CANCER (June 21 to July 22) You might think you'll never have a free moment again with the demands of the workplace piling on. Cheer up. The pressure eases as holiday time nears. An old friend brings good news.

LEO (July 23 to August 22) Your Leonine pride might make it difficult to offer an apology to a co-worker you unintentionally offended. But a quick and sincere "I'm sorry" could prevent problems down the line.

VIRGO (August 23 to September 22) This is a good time to tackle those backed-up chores that have kept you from moving into other and potentially more worthwhile projects. A personal matter needs your attention.

LIBRA (September 23 to October 22) You usually have no problem rushing to the defense of someone you perceive as being treated unjustly. But perceptions could be deceiving this week. Check the facts before you act.

SCORPIO (October 23 to November 21) Before you point fingers at who might be to blame for the unexpected change in your plans, take a few moments to reflect on how this turn of events might be a blessing in disguise.

SAGITTARIUS (November 22 to December 21) You seek out advice in the first part of the week. But be careful not to let counsel from others overshadow your own sense of perception. Things become clearer by the week's end.

CAPRICORN (December 22 to January 19) The trusted colleagues you relied on earlier continue to offer support with your project. But you take more control, and by the week's end, you should be in full command.

AQUARIUS (January 20 to February 18) Rely on your practical side while exploring investment possibilities. Caution is still your watchword in these matters. Your social life takes a gratifying turn by the week's end.

PISCES (February 19 to March 20) An already confusing situation appears to grow murkier during the first part of the week. But it all starts to clear by week's end. Plan to spend the weekend with someone special.

BORN THIS WEEK: You have a passion for life that inspires others to follow your example. You could be a motivational speaker.

© 2003 King Features Syndicate

Trivia test by Fifi Rodriguez

1. HISTORY: Which English king broke away from the Catholic Church?
2. GEOGRAPHY: What country is known as the Hellenic Republic?
3. MOVIES: When was the film "Cool Hand Luke" released?
4. GENERAL KNOWLEDGE: When was the first Nobel Peace Prize awarded?
5. MYTHOLOGY: In Roman mythology, what was a name for the world of the dead?
6. MUSIC: What singer was known as "the Swedish Nightingale"?
7. GOVERNMENT: Who became chief justice of the U.S. Supreme Court in 1986?
8. LITERATURE: Writer Alice Munro is a native of what nation?
9. LANGUAGE: What is roe?
10. NATURAL WORLD: What is the world's largest living organism?

Answers

1. Henry VIII
2. Greece
3. 1967
4. 1901
5. Orcus
6. Jenny Lind
7. William Rehnquist
8. Canada
9. Fish eggs
10. Great Barrier Reef

© 2003 King Features Synd., Inc.

King Crossword — Answers

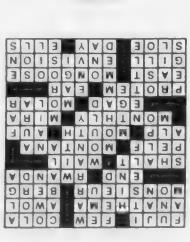

Magic maze — Answers

WORDS USING THE 1ST HALF OF THE ALPHABET

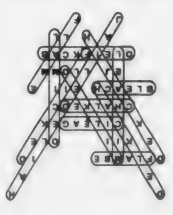

Wishing Well®

4	8	5	8	7	8	3	4	5	8	4	7	6
T	B	T	E	N	C	A	R	A	O	E	E	C
4	8	4	6	8	6	4	5	7	4	5	4	7
A	U	T	H	R	E	O	K	W	T	E	H	I
4	8	4	2	8	2	5	2	6	5	3	7	3
E	T	R	B	E	E	A	U	E	C	S	D	O
4	6	5	6	2	8	7	4	2	8	3	2	3
S	R	H	F	N	O	E	K	D	U	C	E	I
2	4	2	4	5	7	3	7	6	4	7	5	2
R	I	S	N	A	A	A	S	U	D	E	N	T
7	2	6	8	7	6	4	2	4	2	5	3	7
V	A	L	S	O	D	L	N	Y	D	C	L	L
3	5	6	3	7	2	6	7	3	2	3	2	3
E	E	A	V	V	I	Y	E	E	N	N	G	T

HERE IS A PLEASANT LITTLE GAME that will give you a message every day. It's a numerical puzzle designed to spell out your fortune. Count the letters in your first name. If the number of letters is 6 or more, subtract 4. If the number is less than 6, add 3. The result is your key number. Start at the upper left-hand corner and check one of your key numbers, left to right. Then read the message the letters under the checked figures give you.

©2003 King Features, Inc.

Eva L. MacPherson, 79

Retired Clerk

A funeral service for Eva Louise (Johnson) MacPherson, 79, of Cumberland, R.I., formerly of Quincy, a retired clerk, was held Tuesday at Evangelical Covenant Church in Attleboro.

She died Nov. 27 at Rhode Island Hospital in Providence following a brief illness.

Mrs. MacPherson worked as a clerk in the shipping department at L.G. Balfour in Attleboro from 1973 until her retirement in 1988.

Born, raised and educated in Quincy, she graduated from Quincy High School in 1942. She lived in Braintree and in Rehoboth for 26 years before moving to Cumberland 20 years ago.

She attended Quincy Covenant Congregational Church.

Mrs. MacPherson was an active member of Evangelical Covenant Church in Attleboro since 1958. At the church she was a member of the choir for almost 40 years, was a member and served on the national board of Covenant Women's Ministries, attended Bible study, and assisted with church fairs and suppers. She was affectionately known as "Mrs. Kitchen" for all of her assistance organizing special events and collations at the church.

She was also a member of an informal, social coffee group that would meet at Bliss Brothers.

She had also been a 10-year volunteer in the gift shop at Sturdy Memorial Hospital in Attleboro.

She is survived by four sons, Dr. William MacPherson of Attleboro, Glenn MacPherson of Middleboro, the Rev. Wayne MacPherson of Evanston, Ill., and Craig MacPherson of Cumberland; three sisters, Marie MacLeod of Whitman, Beverly Gill of Wellesley and Edith Driscoll of Taunton; a brother, Vernon Johnson of Braintree; four granddaughters; and many nieces and nephews.

Burial was in North Purchase Cemetery, Attleboro.

Funeral arrangements were by Dyer-Lake Funeral Home, North Attleboro.

Donations may be made to Pilgrim Pines Conference Center, 220 West Shore Road, Swanzey, NH 02446, or to Covenant Women's Ministries, 5101 North Francisco Ave., Chicago, IL 60625.

John E. Osterberg

Retired Plasterer

A memorial service for John E. Osterberg of New Port Richey, Fla., formerly of Quincy, a retired plasterer, was held Sunday at Lakeview Congregational Church in Worcester.

He died Nov. 12 at a hospice in Hudson, Fla.

Mr. Osterberg retired 30 years ago.

He was a former member of the Masons in Stoughton.

Born in Portland, Maine, he lived in Dorchester and Quincy for many years before retiring to Florida.

Husband of the late Florence (Dale) Osterberg, he is survived by two daughters, Elsie Silva of Worcester and Louise Stilphen of Amesbury; a son, John Osterberg Jr. of Brockton; 11 grandchildren; 28 great-grandchildren and six great-great-grandchildren.

Arrangements were by North Meadowlawn Funeral Home New Port Richey.

Donations may be made to Hernando Hospice Care Center, 4422 Grand Blvd., Hudson, FL 34652.

Dependable Cleaners Offers Free Santa Suits Cleaning

Dependable Cleaners is offering a free cleaning of all Santa Claus suits at their 17 locations, including three in Quincy during December and January.

Locally, Dependable Cleaners' stores are located in North Quincy, South Quincy and West Quincy

For more information or to find the nearest location, call 617-471-1900.

Dependable Cleaners, based in Quincy, offers dry cleaning, shirt laundry, same day service, expert tailoring and alterations; smoke, water and mildew damage restoration, wedding gown restoration, preservation and heirlooming services, as well as fur cleaning, suede and leather cleaning and storage.

NOTICE OF PUBLIC HEARING

NOTICE OF PUBLIC HEARING
City of Quincy
ZONING BOARD OF APPEALS
CASE NO. 03-089

Pursuant to the provisions of TITLE 17 of the ***QUINCY MUNICIPAL CODE*** as amended, the Quincy Zoning Board of Appeals will hold an **Open Public Hearing** on **TUESDAY, DECEMBER 16, 2003**, at **7:15 pm** on the **Second Floor** in the **Council Chambers,** Quincy City Hall, 1305 Hancock Street, Quincy, MA 02169. On the application of STEPHEN ZEBOSKI and GARY GABRIEL for Properties R.E. for a VARIANCE to erect a single family dwelling in violation of Title 17 as amended CHAPTER 17.20.040 (DIMENSIONAL REQUIREMENTS) on the premises numbered 5 APEX STREET, QUINCY.

Mary Ellen Cronin, Chairperson

11/26, 12/4/03

NOTICE OF PUBLIC HEARING

NOTICE OF PUBLIC HEARING
City of Quincy
ZONING BOARD OF APPEALS
CASE NO. 03-088

Pursuant to the provisions of TITLE 17 of the ***QUINCY MUNICIPAL CODE*** as amended, the Quincy Zoning Board of Appeals will hold an **Open Public Hearing** on **TUESDAY, DECEMBER 16, 2003**, at **7:15 pm** on the **Second Floor** in the **Council Chambers,** Quincy City Hall, 1305 Hancock Street, Quincy, MA 02169. On the application of STEPHEN ZEBOSKI and GARY GABRIEL for Properties R.E. for a VARIANCE to erect a single family dwelling in violation of Title 17 as amended CHAPTER 17.20.040 (DIMENSIONAL REQUIREMENTS) on the premises numbered 13 ALTAMONT ROAD, QUINCY.

Mary Ellen Cronin, Chairperson

11/26, 12/4/03

Kerry H. Chadbourne, 65

Laborer For Quincy Housing Authority

A funeral service for Kerry H. Chadbourne, 65, of Quincy, a laborer for the Quincy Housing Authority for 23 years, was held Dec. 1 at the Sweeney Brothers Home for Funerals, 1 Independence Ave., Quincy.

He died Nov. 27 at the South Shore Hospital in Weymouth.

He was born in Boston and educated in Quincy schools. He was a graduate of Quincy High School. He was a lifelong resident of Quincy.

Mr. Chadbourne was a Recording Secretary of the Laborer's International Union of North America, Local 133, a position he held for the past 20 years. He was an active member of the union for 35 years.

He was a member of the Quincy Yacht Club and an associate member of the Morrisette American Legion Post of Quincy. He also enjoyed traveling.

He is survived by his wife of 43 years, Dawley M. (Smith) Chadbourne; a son, Howard K. Chadbourne; two daughters, Tracy A. Leone and Karan M. Little, both of Pembroke; a sister, Gail Kaepplein of Harvard; a brother, Robert C. Chadbourne of Quincy; and five grandchildren.

Burial was in Pine Hill Cemetery, West Quincy.

Donations may be made to the American Hearth Association, 20 Speen St., Framingham, MA 01701 or to the charity of one's choice.

Charles L. Cheney, 82

Former Mechanic For Trans World Airlines

A funeral service for Charles L. Cheney, 82, of Quincy, a former mechanic for Trans World Airlines at Logan Airport, was held Wednesday at Sweeney Brothers Home for Funerals, 1 Independence Ave.

He died Nov. 28 at Milton Hospital after a brief illness.

Mr. Cheney was a mechanic for 27 years, retiring many years ago.

Born and raised in Donora, Pa., he graduated from Donora High School. He had lived in Quincy since 1954.

He was a Navy veteran of World War II. He was a member of the Cyril P. Morrisette American Legion Post.

He is survived by his wife of 55 years, Ruth M. (Doody) Cheney; five sons, Rick Cheney of Whitman, Robert Cheney and David Cheney, both of Quincy, and Alan Cheney and William Cheney, both of Marlboro; a sister, Emma Lou Duda of Miami, Fla.; and five grandchildren.

Burial was in Blue Hill Cemetery, Braintree.

Donations may be made to American Lung Association, 25 Spring St., Walpole 02081.

LEGAL NOTICE

COMMONWEALTH OF MASSACHUSETTS
THE TRIAL COURT
PROBATE AND FAMILY COURT DEPARTMENT
Norfolk Division
Docket No. 03P2410EP
In the Estate of
EDITH R. COLLINS
Late of QUINCY
In the County of NORFOLK
Date of Death
May 13, 2003
NOTICE OF PETITION FOR PROBATE OF WILL

To all persons interested in the above captioned estate, a petition has been presented praying that a document purporting to be the last will of said decedent be proved and allowed, and that LESLIE ANN MACNEIL of MALIBU in the State of CALIFORNIA or some other suitable person be appointed executor, named in the will to serve without surety.

IF YOU DESIRE TO OBJECT THERETO, YOU OR YOUR ATTORNEY MUST FILE A WRITTEN APPEARANCE IN SAID COURT AT CANTON ON OR BEFORE TEN O'CLOCK IN THE FORENOON (10:00 AM) ON **DECEMBER 31, 2003**.

In addition, you must file a written affidavit of objections to the petition, stating specific facts and grounds upon which the objection is based, within thirty (30) days after the return day (or such other time as the court, on motion with notice to the petitioner, may allow) in accordance with Probate Rule 16.

WITNESS, HON. DAVID H. KOPELMAN, ESQUIRE, First Justice of said Court at CANTON this day, November 21, 2003.

PATRICK W. MCDERMOTT
REGISTER OF PROBATE

12/4/03

William C. Ryan, 77

Retired Somerville Firefighter

A funeral Mass for William C. "Bill-Pada" Ryan, 77, of Quincy, a retired Somerville firefighter and a Marine veteran of World War II and the Korean War, will be celebrated today (Thursday) at St. Benedict Church, 21 Hathorn St., Somerville.

He died Nov. 30 at home.

Mr. Ryan was a firefighter for 20 years and retired in 1980. He was a retired member of Teamsters Local 25.

Born and raised in Somerville, he spent most of his life there, moving to Quincy 10 years ago.

He was a member of American Legion post 388 in Somerville.

He is survived by his wife, Evelyn (Biggins) Ryan; three daughters, Kathryn Pulera and Debra Doherty, both of Quincy, and Mary Fournier of Watertown; two sons, James Ryan of Quincy and Michael Ryan of Dorchester; two sisters, Alice Hennessey of Andover and Patricia Johnson of Braintree; nine grandchildren; and two great-grandchildren.

He was the father of the late William "Billy" Ryan Jr.

Burial will be in Holy Cross Cemetery, Malden.

Funeral arrangements were made by the George L. Doherty Funeral Home, 855 Broadway, Somerville.

Donations may be made to the Hospice of Greater Boston, 500 Belmont St., Suite 215, Brockton 02301.

Jean G. Fazzari, 91

A funeral Mass for Jean G. (Lanieri) Fazzari, 91, of Quincy, a homemaker, was celebrated Tuesday at Sacred Heart Church.

She died Nov. 29 at Caritas Norwood Hospital.

Born in Boston, Mrs. Fazzari was raised in East Boston. She lived in Framingham for more than 20 years before moving to Wollaston 26 years ago.

Wife of the late Michael Fazzari, she is survived by two sisters, Italia Mattina of California, formerly of Quincy, and Gloria Lanieri of Dorchester; and many nieces and nephews.

Burial was in Holy Cross Cemetery, Malden.

Funeral arrangements were by Alfred D. Thomas Funeral Home, Milton.

LEGAL NOTICE

COMMONWEALTH OF MASSACHUSETTS
THE TRIAL COURT
PROBATE AND FAMILY COURT DEPARTMENT
Norfolk Division
Docket No. 03P2799EP
In the Estate of
ALEXANDER MCKIM SR.
Late of QUINCY
In the County of NORFOLK
Date of Death
October 11, 2003
NOTICE OF PETITION FOR PROBATE OF WILL

To all persons interested in the above captioned estate, a petition has been presented praying that a document purporting to be the last will of said decedent be proved and allowed, and that RONALD L. MCKIM of QUINCY in the County of NORFOLK or some other suitable person be appointed executor, named in the will to serve without surety.

IF YOU DESIRE TO OBJECT THERETO, YOU OR YOUR ATTORNEY MUST FILE A WRITTEN APPEARANCE IN SAID COURT AT CANTON ON OR BEFORE TEN O'CLOCK IN THE FORENOON (10:00 AM) ON **DECEMBER 31, 2003**.

In addition, you must file a written affidavit of objections to the petition, stating specific facts and grounds upon which the objection is based, within thirty (30) days after the return day (or such other time as the court, on motion with notice to the petitioner, may allow) in accordance with Probate Rule 16.

WITNESS, HON. DAVID H. KOPELMAN, ESQUIRE, First Justice of said Court at CANTON this day, November 21, 2003.

PATRICK W. MCDERMOTT
REGISTER OF PROBATE

12/4/03

LEGAL NOTICE

COMMONWEALTH OF MASSACHUSETTS
THE TRIAL COURT
PROBATE AND FAMILY COURT DEPARTMENT
Norfolk Division
Docket No. 03P2783EP
In the Estate of
CAROLE R. SAMUELIAN
Late of QUINCY
In the County of NORFOLK
Date of Death
October 17, 2003
NOTICE OF PETITION FOR PROBATE OF WILL

To all persons interested in the above captioned estate, a petition has been presented praying that a document purporting to be the last will of said decedent be proved and allowed, and that ALBERT JOSEPH SAMUELIAN of COHASSET in the County of NORFOLK and JOSEPH PATRICK SAMUELIAN of COHASSET in the County of NORFOLK or some other suitable person be appointed executor, named in the will to serve without surety.

IF YOU DESIRE TO OBJECT THERETO, YOU OR YOUR ATTORNEY MUST FILE A WRITTEN APPEARANCE IN SAID COURT AT CANTON ON OR BEFORE TEN O'CLOCK IN THE FORENOON (10:00 AM) ON **DECEMBER 31, 2003**.

In addition, you must file a written affidavit of objections to the petition, stating specific facts and grounds upon which the objection is based, within thirty (30) days after the return day (or such other time as the court, on motion with notice to the petitioner, may allow) in accordance with Probate Rule 16.

WITNESS, HON. DAVID H. KOPELMAN, ESQUIRE, First Justice of said Court at CANTON this day, November 21, 2003.

PATRICK W. MCDERMOTT
REGISTER OF PROBATE

12/4/03

Red Cross Schedules December Blood Drives

The American Red Cross will hold two community blood drives in the month of December.

The first will be Monday, Dec. 22, from 2 to 8 p.m. at the South Shore YMCA, 79 Coddington St., Quincy.

The second will be Monday, Dec. 29, from 1 to 7 p.m. at the Quincy Point Congregational Church, 444 Washington St.

Anyone 17 years or older, weighing 110 pounds or more and feeling in good health may be eligible to donate blood.

To schedule an appointment, call 1-800-448-3543.

Big Brothers/Big Sisters Accepting Car Donations

Big Brothers/Big Sisters in Massachusetts are accepting unwanted cars as donations.

Cars must be intact and the donor must have the Certificate of Title. Call 1-800-859-6526 for more information.

LEGAL NOTICE **LEGAL NOTICE**

INTRODUCED BY: **Mayor William J. Phelan**

CITY OF QUINCY
IN COUNCIL
CITY OF QUINCY MOORING PERMIT

ORDER NO. 2003-036

ORDERED November 10, 2003

In title 12, add a new Chapter 12.26 to be known as City of Quincy Mooring Permit, to wit:

12.26.010 All vessels habitually moored, berthed or docked in the waters within the corporate boundary of the City of Quincy, with the exception of human powered vessels under 17 feet in length, shall be subject to this Chapter.

12.26.020 Any vessel that is located in the waters within the City for 14 or more days shall be deemed to be habitually moored, berthed or docked in the waters within the City and all vessels the owner of which had declared to be moored, berthed or docked in the waters of the City of Quincy, shall be subject to this Chapter.

12.26.030 There is hereby established the requirement of a Mooring Permit for all subject vessels. The mooring fee is $2.00 per ft. of the vessel for Quincy residents and $4.00 per ft. for non-residents.

12.26.040 The Harbormaster for the City of Quincy or his designee shall be responsible for the administration of this Chapter.

12.26.050 All subject vessels shall display a current City of Quincy Mooring Permit by July 1st of each year.

12.26.060 All mooring permits are valid for up to one year and shall expire on June 30th of each year.

12.26.070 A mooring permit shall be affixed and displayed on the port (left) bow of the subject vessel. If the subject vessel has a Massachusetts registration number or Federal documentation name or number on such port bow, the mooring permit shall be affixed and displayed immediately to the right of such number or name.

12.26.080 A mooring permit shall not be issued for a subject vessel unless it has been demonstrated to the satisfaction of the Collector of Taxes for the City of Quincy that all lawfully assessed excise taxes assessed pursuant to Massachusetts General Laws Chapter 60B, as amended from time to time, regarding such subject vessel, are paid.

12.26.090 A person seeking to obtain a mooring permit for a subject vessel for which no excise tax is assessed pursuant to Massachusetts General Laws Chapter 60B, as amended from time to time, or is exempted from payment therefrom by law, may obtain a mooring permit upon application without the showing required in Section 12.26.080 of this Chapter.

12.26.100 A mooring permit is not transferable from one person to another person.

12.26.110 A mooring permit is not transferable from one subject vessel to another subject vessel.

12.26.120 The owner of a subject vessel found to have displayed thereon a fraudulent, stolen or transferred mooring permit shall be subject to a fine of not less than $300 per offense.

12.26.130 Enforcement.

12.26.130.01 For a subject vessel found not to be in compliance with the provisions of this Chapter 12.26, with the exception of Section 12.26.120, the Harbormaster or his designee shall issue a written warning to the owner thereof and shall, if available to him/her, shall tender to such owner a Massachusetts Department of Revenue Form 2BI-1, as amended from time to time. Said owner shall have 10 business days to obtain a mooring permit. If said 10-day period shall have expired without the owner of the subject vessel having obtained the required mooring permit for that vessel, the Harbormaster or his designee shall issue a citation for such violation to the owner of the subject vessel with a fine not less than $50.00 per offense.

12.26.130.02 In the case of violation of this Chapter 12.26, after compliance with the provisions of Section 12.26.130.01, or in the case of a violation of the provisions of Section 12.26.120, the Harbormaster or his designee shall hereby have the authority to deliver to the owner of the subject vessel found to be in violation, a letter detailing the allegations of the violation and such letter shall direct the removal of the subject vessel from the waters of the City of Quincy within 10 days of receipt. Any letter so delivered shall be done in hand upon the owner of such subject vessel or by certified mail, return receipt requested to the last known address of such owner thereof as appearing in the records of the Assessors of the City of Quincy or of the registration division of the Massachusetts Environmental Police. If the Harbormaster or his designee is unable to deliver to such owner the letter detailed herein, after making an affidavit of such fact and of the efforts made to deliver the same, may give notice thereof by publication in a newspaper of general circulation in the City of Quincy. Such notice by public shall detail the description of the subject vessel, the location of the same, the owner thereof and the last known address, if any, of such owner as appearing in the records of the Assessors of the City of Quincy or of the registration division of the Massachusetts Environmental Police. Such publication shall direct the removal of the subject vessel from the waters of the City of Quincy within 10 days from the date of such publication.

12.26.130.03 Upon expiration of the 10-day period provided for in Section 12.26.130.02 of this Chapter, the Harbormaster or his designee shall hereby be authorized to seize the subject vessel and to cause the same to be removed from the waters of the City of Quincy. Expenses relating to such seizure and removal, including the cost of towing, haulage and storage shall be the responsibility of the owner of the subject vessel. All such charges must be paid to the City of Quincy and the same shall be deposited in the general fund or such charges, I the event that the Harbormaster or his designee has engaged the services of a private contractor to so remove the seized vessel, shall be paid directly to such private contractor.

12.26.130.04 In accordance with Title One of the Quincy Municipal Code, Chapter 1.16, Section 1.16.010 A, as amended from time to time, at the discretion of the Harbormaster or his designee, whoever violates any provision of this Chapter 12.26, may be penalized by indictment or on a criminal complaint brought in the district court.

12.26.130.05 The fine for a violation of any provision of this Chapter 12.26 shall be not less than $50.00 per offense.

12.26.130.06 Each day that a violation continues shall be deemed to be a separate offense.

12.26.130.07 In accordance with Massachusetts General Laws Chapter 40, Section 21D, and Title One of the Quincy Municipal Code, Chapter 1.16, Section 1.16.010 B, each as amended from time to time, at the discretion of the Harbormaster or his designee, whoever violates any provision of this Chapter 12.26, may be penalized by a non-criminal disposition as provided in Massachusetts General Lawss Chapter 40, Section 21 D.

12.26.130.08 The enforcement provisions of this Chapter shall be cumulative and not exclusive of one another.

12.26.130.09 Mooring permit required. No Master or person acting as master, owner, custodian or other person shall moor any boat within the limits of Quincy waterways without first obtaining a permit to moor said boat from the Harbormaster. Such permit must be obtained for each calendar year at a mooring fee set by the City. The application for such permit shall be made to the Harbormaster on a form prescribed by the City of Quincy. The application shall set forth the name and address of the owner, the size and type of boat to be moored, the size and type of the mooring and the use thereof, and if the mooring is already in the water, the location thereof with sufficient details to enable the Harbormaster to locate it.

12.26.130.10 Pursuant to Massachusetts General Lawss Chapter 40, Section 5G, the City of Quincy has established a "Waterways Improvement and Maintenance Fund". Any and all revenues received from mooring fees or any and all other revenues received by the City of Quincy as a result of the passage of the within ordinance shall be deposited into said "Waterways Improvement and Maintenance Fund" to be appropriated for uses allowed and identified in MGL Chapter 40, Section 5G.

12.26.130.11 Pursuant to subsection (i) of Section 2 of Chapter 60B of the Massachusetts General Lawss, all sums received from the boat excise tax imposed under M.G.L.A. Chapter 60B shall be paid into the treasury of the City of Quincy and fifty percent (50%) of said excise taxes collected shall be credited and or deposited to the City of Quincy "Waterways Improvement and Maintenance Fund".

12.26.130.12 Upon enactment of legislation by the Commonwealth of Massachusetts that would modify, alter, or in any way change the formula for the payment of the boat excise tax contained in MGLA Chapter 60B, the provisions contained in the within ordinance shall terminate, and this ordinance shall no longer have any force or effect.

12.26.130.13 That the City of Quincy shall by enactment of this ordinance create a Maritime Affairs Commission which shall consist of representatives delineated as follows and whose purpose shall be to identify deficiencies that exist with respect to maritime affairs, make recommendations to correct those deficiencies, as well as recommendations on the expenditure of revenues from the "Waterways Improvement and Maintenance Fund", and recommendations with respect to the management of future maritime issues. Members of this commission shall include the Quincy Harbormaster, members of the Quincy Police Marine Unit, 3 members of the City Council whose wards contain maritime interests or their designees, a representative of the Mayor's Office, and at least one member representing each of the yacht clubs and marinas located within the City of Quincy.

12.26.130.14 That the City of Quincy will deposit all future boat excise tax revenues into the "Waterways Improvement and Maintenance Fund" until such time as all such revenues that should have been deposited into this fund prior to enactment of this ordinance have been credited at which time such deposits shall be as defined in Sec. 12.26.130.11.

12.26.130.15 The provisions of the within ordinance shall not take effect until the Treasurer/Collector of the City of Quincy collects no less than 80% of the available boat excise taxes pursuant to the Massachusetts General Laws.

Pending in the Ordinance Committee of the Quincy City Council, to be acted upon at a later date.

Joseph P. Shea
Clerk of the Council

12/4/03

QUINCY SUN NEWSCARRIERS WANTED

Here's a chance to earn extra money by building a Quincy Sun home delivery route.

Telephone
617-471-3100

We need you.

WE'RE FIGHTING FOR YOUR LIFE

American Heart Association.

South Shore Chamber Of Commerce Holiday Food, Wine Tasting Dec. 8

The South Shore Chamber of Commerce will hold a Holiday Food & Wine Tasting Monday, Dec. 8 from 5:30 to 8 p.m. at Lombardo's in Randolph.

More than 30 restaurants from the South Shore and caterers will share their specialties.

The social will also feature live holiday music.

Tickets are $30 in advance, and $35 at the door.

To reserve and purchase tickets call 617-479-1111 or visit the Chamber's website wwwsouthshorechamber.org.

Families Sought To Host Foreign Students For School Year

The American International Youth Student Exchange Program (AIYSEP) is seeking families to host high school students from Europe, South America and Asia for the school year.

The program offers qualified students a chance to spend a summer, semester or a school year with an American family as part of the home stay experience.

The program is also accepting applications from American students wishing to study abroad. For more information contact:

AIYSEP International Headquarters
122 Kentucky St. Suit D
Petaluma, CA 94952
Or call 1-800-347-7575.

LEGAL NOTICE **LEGAL NOTICE**

CITY OF QUINCY
IN COUNCIL

ORDER NO. 2002-306
ORDERED: December 1, 2003

BE IT ORDAINED BY THE CITY COUNCIL OF THE CITY OF QUINCY AS FOLLOWS:

That Title 5 of the Quincy Municipal Code be hereby amended to include the following:

Chapter 5.44 SHOPPING CARTS

5.44.010 FINDINGS AND PURPOSE

The City Council hereby finds that abandoned shopping carts or parts thereof are unsightly, aesthetically detrimental to the Community, interfere with pedestrian and vehicular traffic, accumulate over time on private and public property causing blight and deterioration resulting in reduction in property values, constitute an attractive nuisance and are detrimental to the public health, safety and welfare. Therefore, the presence of abandoned shopping carts or parts thereof is declared to constitute a public nuisance that may be abated as such in accordance with the provisions of this chapter. The purpose of this chapter is to promote public health, safety and welfare by prohibiting the abandonment of shopping carts or parts thereof upon public and private property, thereby alleviating the safety hazards, unsafe conditions and the impairment of property values resulting from the abandonment of such carts.

This ordinance maintains primary responsibility for managing cart service with the owner of the cart and provides said owners with discretion in determining their preferred method of retention of said carts upon the owner's premises. These sections require Business Establishments utilizing shopping carts or similar devices and having more than (20) twenty shopping carts on site to install and maintain a system to retain shopping carts within property boundaries of the Business Establishment.

5.44.20 DEFINITIONS

"Abandoned Shopping Cart" means any unattended shopping cart left on a public or private property outside the premises or parking area of the retail establishment owning the shopping cart. Any such shopping cart shall be deemed abandoned and, therefore, a public nuisance, pursuant to this chapter. For the purposes of this chapter, the parking area of a retail establishment located in a multi-store complex, or shopping center, shall include the entire area used by the complex.

"Owner" means the owner or retail establishment whose identification is required to appear on the shopping cart identification sign.

"Business Establishment" includes, but is not limited to, a grocery store, supermarket, drugstore, pharmacy, dry goods store, department store, discount store, variety store, or other retail establishment which supplies twenty (20) or more Shopping Carts for the use of its customers.

"Public Property" means and includes, but is not limited to, all areas dedicated to the public use including roadways, parkways, alleys, lanes, parks, sidewalks and any public right of way.

"Shopping Cart" means a basket that is mounted on wheels or a similar device generally used in a retail establishment by customers for the transporting of goods of any kind.

5.44.030 REQUIRED SIGNS ON SHOPPING CARTS

Every owner of a shopping cart shall affix to each shopping cart owned or provided by the owner a sign that includes the following information:

a) Identification of the owner of the shopping cart or the business to which it pertains or both. No business shall utilize a shopping cart that does not contain its mark or contains the mark of another business and no owner or manager of a retail or wholesale establishment shall allow such use.
b) Notification that the unauthorized removal of the shopping cart from the premises of the business establishment, or the unauthorized possession of the shopping cart is a violation of the law.
c) A telephone number and address for returning the shopping cart to its owner or to the business establishment identified thereon.

5.44.040 ABANDONMENT PROHIBITED

It shall be unlawful for any person to cause or permit any shopping cart to be abandoned on or upon any public property as defined in this chapter or any private property other than the premises of the owner of said shopping cart.

5.44.050 UNAUTHORIZED REMOVAL PROHIBITED

It shall be unlawful for any person, either temporarily or permanently, to remove a shopping cart from the premises of the owner or be in possession of a cart that has been removed from the premises of the owner without the written consent of the owner. This provision shall not apply to shopping carts removed as authorized by the owner for the purposes of repair, maintenance or disposal.

5.44.060 SHOPPING CART ON-SITE RETENTION

All business establishments utilizing shopping carts or similar devices on site shall install and maintain a system to retain such shopping carts within the property boundaries of the business. The business shall provide signage in conspicuous locations notifying shopping cart users of the retention system in place and how said system operates. Permitted methods of retention shall include any one of the following:

Each method included in this sub-section shall be considered to be an *example* of an onsite retention method complying with these sections. If the Business Establishment has a method for retention that is not delineated as an example herein, then an Owner may submit a plan to the City Clerk that satisfies the intent of these sections to retain Shopping Carts on the premises of the Business Establishment and/or its Parking Lot or to ensure the immediate retrieval of Shopping Carts outside of the Business Establishment and/or its Parking Lot; no plan submitted by an Owner to the City Clerk shall be valid until approved, in writing, by the City Licensing Board Examples of methods and/or plans as follows:

a) A physical barrier, such as bollards, restricting shopping carts to the front sidewalk or front portion of the business. Physical barriers shall not interfere with fire lanes, handicap access or similar features.
b) Shopping carts equipped with a protruding vertical arm or similar device prohibiting the cart from being removed from the interior of the business.
c) A system which may be mechanical in nature requiring a deposit to use a shopping cart; deposit should be of a reasonable amount that would not deter use of the cart, but would encourage return of the cart.
d) Shopping carts equipped with a wheel locking mechanism that is used in conjunction with an electronic barrier along the perimeter of the area within which shopping carts are allowed. The wheel locking mechanism will activate when the shopping cart crosses the electronic barrier.
e) an attendant or attendants whose sole responsibility is to manage and/or return the Business Establishment's Shopping Carts from the exterior premises of the Business Establishment and areas immediately adjacent thereto to the interior premises of the Business Establishment or another exterior area of the Business Establishment dedicated to the *containment* of Shopping Carts.
f) other similar methods or plans submitted by an Owner for the approval of the City Licensing Board which would satisfy the intent of these sections to retain the *immediate* retrieval of Shopping Carts outside of the Business Establishment and/or its Parking Lot.

No Business Establishment shall allow Shopping Carts to congregate or "stack up" in such a manner as to impede ingress to or egress from the Business Establishment or any public or private way adjacent to the Business Establishment.

Prior to the close of each business day, every Business Establishment shall collect and secure its Shopping Carts on its *premises*, including its Parking Lot. This action shall be commenced no sooner than fifteen (15) minutes prior to the close of each business day.

5.44.070 MANDATORY PLAN

Every owner of a business subject to this ordinance shall prepare, implement and submit to the City Clerk within ninety (90) days of the adoption of this ordinance and on an annual basis thereafter, a specific written plan to prevent the removal of shopping carts from their premises and, if removed, to retrieve the shopping carts that have been removed within 24 hours of the removal. A business may request an exemption from the annual plan filing requirement if it is able to demonstrate to the satisfaction of the City, the ability to prevent the carts from leaving the site and no carts are found abandoned after the exemption is granted.

Said plan shall also include, at a minimum, the name of the business, identification of business address contact information, the names of the persons responsible for implementing the plan and information on who and how to contact the appropriate individuals to resolve any plan issues or violations, an inventory of carts, employees training on cart removal and abandonment prevention.

Said plan shall also include a methodology for customer and community notification and outreach that shall include signage on the carts, stores, shopping bags or other outreach designed to advise their customers that they may not remove the shopping carts from the business premises. As part of customer outreach the City would encourage the provision to customers, at wholesale cost, the availability to purchase foldable carts

5.44.080 LEGAL NONCONFORMING BUSINESS Any business that is nonconforming as to onsite Shopping Cart retention upon adoption of this Ordinance shall comply within six (6) months.

5.44.090 EXEMPTIONS

Any business subject to this Ordinance that services within 1000 feet of its premises a multi-unit residential facility of more than ten (10) units housing handicapped or elderly residents may seek a limited exemption to this Ordinance solely for the purposes of servicing this facility. Said business must submit, to the City Clerk, a written plan outlining an agreement with such residential facility detailing a methodology for the systematic retrieval of all Shopping Carts utilized solely to service this facility.

5.44.080 COMPLIANCE AND ENFORCEMENT

A determination of compliance and enforcement of the provisions of this Ordinance shall reside with the City of Quincy Licensing Board which shall receive and review the Mandatory Plans previously cited (5.44.050). Failure of an Owner to comply with the provisions of this Ordinance and an approved Mandatory Plan shall, in the first instance, result in a written notice citing such failure and requiring forthwith compliance. A second such failure to comply may result in the issuance of a monetary fine of no less than twenty-five dollars ($25.00) per event. Each day of non-compliance shall constitute a separate event.

Pending in the Ordinance Committee of the City Council to be acted upon at a future date

12/4/03

Joseph P. Shea
Clerk of the Council

LEGAL NOTICE

CITY OF QUINCY
IN COUNCIL
2003-346

Be it ordained by the City Council, that the Municipal Code is hereby amended as follows:

In Title 2 Administration & Personnel, Chapter 2.148 Job Classifications and Salaries Section 2.148.010 Official salary schedules

Presently pending in the Ordinance & Finance Committees of the Quincy City Council, Council Order 2003-346 Official Salary Schedule for the following unions: Quincy Police Officers Association, City Supervisory Unit, Local 888, Public Health Nurses Association, Mass Nurses Assoc., Quincy Traffic Supervisors Association & Quincy Public Employees Assoc.

In accordance with Chapter 43, Section 23, this ordinance is over eight (8) pages and is therefore printed in pamphlet form. Copies may be obtained in the City Clerk's Office.

Joseph P. Shea
Clerk of the Council

12/4/03

QUINCY POLICE HOT SPOTS

Monday, Nov. 24

BREAKING AND ENTERING/ATTEMPT, 6:36 a.m., Quincy Gas, 451 Quincy Ave. Broken door to business. Same M.O. as attempt one week ago, door was kicked in a couple of times, once on lower panel, once in middle at dead bolt.

BREAKING AND ENTERING/PAST, 8:07 a.m., 199 South St. Several thousand dollars worth of tools taken. Lock cut on fence in construction site.

LARCENY, 8:36 a.m., 47 A Mill St. Claimed neighbor tapped into phone line. Turns out suspect tapped into line to get free phone service.

BREAKING AND ENTERING/ATTEMPT, 9:19 a.m., 21 Berlin St. Door was tampered with, possibly happened last week.

VANDALISM, 9:55 a.m., Manet Lunch, 1099 Sea St. Car was keyed.

VANDALISM, 12:21 p.m., Willard Building, 1266 Furnace Brook Parkway. Vandalism done to building.

LARCENY, 3:32 p.m., Quincy Municipal Credit Union, 100 Quincy Ave. Two checks stolen in Braintree cashed at above location.

BREAKING AND ENTERING/PAST, 9:42 p.m., 48 Howe St. Dwelling. Appears entry through a living room window. Telephone, jewelry, two bottles of red wine and two savings bank account books known missing.

UNARMED ROBBERY, 10:38 p.m., Brooks Pharmacy, 132 Granite St. Two Dorchester youths, ages 16 and 17, and one Quincy man, 21, charged with unarmed assault with intent to rob, assault and battery.

Tuesday, Nov. 25

LARCENY, 9:45 a.m., 353 Sea St. Property taken from house.

ASSAULT AND BATTERY, 5:39 p.m., 22 Rustic Place. Past.

VANDALISM, 6:55 p.m., 11 Hovey St. Storm door glass broken by youths playing football.

LARCENY, 7:08 p.m., 208 North Central Ave. Past. Diamond necklace and watch taken sometime Nov. 8.

BREAKING AND ENTERING/PAST, 11:48 p.m., Quincy Gas, 451 Quincy Ave. Business. Front window broken. At least $300 was taken.

Wednesday, Nov. 26

BREAKING AND ENTERING/PAST, 2:38 a.m., Furnace Brook Auto Repair, 1284 Furnace Brook Parkway. Motion in front office. Break found upon arrival. Video shows male in all black with a white ball cap breaking in and then fleeing in a small 4-door light colored car, missing left hubcap, believed to be a Hyundai.

LARCENY, 12:19 p.m., Granite Medical Group, 500 Congress St. Credit.

ASSAULT AND BATTERY, 6:04 p.m., 144 Quincy St. Minor. Someone hit caller's car out front while parked.

LARCENY, 6:24 p.m., Davis Imports Domestics, 112 Copeland St. Past.

VANDALISM, 10:19 p.m., 67 Willow Ave. Kicked car. 17-year-old Quincy youth arrested for malicious damage personal property.

Thursday, Nov. 27

LARCENY, 1:41 a.m., Flanagan's Pub, 79 Parkingway. Black wallet stolen with credit cards, license, gun permit and $100.

Friday, Nov. 28

LARCENY, 8:57 a.m., 1216 Furnace Brook Parkway. Lawn ornament.

VANDALISM, 9:03 a.m., 497 South St. Sugar poured into gas tank.

INDECENT EXPOSURE, 1:14 p.m., Cottage Ave. and Hancock St. Exposer. White male in his 70's driving a black motor vehicle, possibly a Cadillac, pulled up to female and asked if she wanted a ride. He was not wearing any pants.

LARCENY, 3:59 p.m., Twelve Step Education Plan NE, 210 Arlington St. Past. Power tools and money.

VANDALISM, 7:09 p.m., Sally's Beauty Barber Supply, 231 Quincy Ave. Kids cleaned up mess, store okay with this.

VANDALISM, 10:03 p.m., Revere Rd. Motor vehicle had rear window smashed.

LARCENY, 10:03 p.m., 189 Whitwell St. Past. Known person was in house and stole money.

Saturday, Nov. 29

BREAKING AND ENTERING/PAST, 7:37 a.m., Prioli Brothers Garage, 571 Hancock St. Cigarettes and other items taken from business. Entry made by forcing garage door panel.

LARCENY, 9:18 a.m., Flower Loft, 225 West Squantum St. Past.

VANDALISM, 9:18 a.m., Centre St. and Granite St. Possible BB shot into window of passing motor vehicle.

VANDALISM, 9:46 a.m., 155 Centre St. BB shot out windows.

VANDALISM, 10:13 a.m., 195 Centre St. Car window shot out by BB gun. Gun was seized by Det. Lanergan, will tag and put into the evidence room.

LARCENY/ATTEMPT, 1:28 p.m., Faxon Commons, 1035 Southern Artery. Past. Window smashed and column damaged in an attempt to steal car.

Sunday, Nov. 30

VANDALISM, 3:34 a.m., 26 Hobart St. Right rear window smashed out.

VANDALISM, 10:32 a.m., 21 Brooks Ave. Broken passenger window.

LARCENY, 1:09 p.m., 45 Oval Rd. Mountain bike.

VANDALISM, 2:55 p.m., 1071 Southern Artery.

VANDALISM, 9:13 p.m., 579 Hancock St. Smashed window.

VANDALISM, 9:56 p.m., 52 Faxon Rd. Smashed window.

Total Calls for Service: **1101**
Total Arrests: **41**
Total Stolen Cars: **4**

If you have information on the above crimes, or any crime, please call the **Quincy Police Detective Bureau at 617-745-5764**. If you wish to report suspected drug activity, call the **Drug Hot-Line at 328-4527**. You will not be required to identify yourself, but it could help. If you wish to contact the **Crime Prevention Officer** for tips or comments, my direct line is **617-745-5719**. My e-mail address is bhanna@ci.quincy.ma.us--*Officer Robert Hanna.*

STOLEN CARS

Date	Stolen From	Year/Make/Model
11/26	190 Elm St.	1987 Jeep Wagoneer
11/26	Arlington St.	2000 Toyota Celica
11/28	196 Ricciuti Dr.	1989 Mercury Marquis
11/30	21 Herbert Rd.	1991 Toyota Camry

Classifieds

HELP WANTED

Hong Kong Expansion
Bilingual Cantonese/English Speaking Leaders
EARN $20,000+ Month
140 Patented Health Breakthrough
Listen to: 1-512-703-8061
then call

RETAIL

Clifford's Jewelers
Diamonds - Fine Jewelry
Jewelry Repairing
333 Washington St.,
Boston, MA 02108, Room 313
Kevin W. Clifford
617-742-4912 12/18

PERSONAL

Good Luck, Paul!
Red Raider's Hockey
2003 - 2004 12/4

LOST & FOUND

FOUND
11/20/03 in the vicinity of Stop & Shop, So. Artery - Ladies watch. To identify, call 617-471-6627 12/4

LEGAL NOTICE

CITY OF QUINCY
IN COUNCIL

ORDER NO.: 2003-343 December 1, 2003
ORDERED:
Be it ordained by the City Council, that the Municipal Code is hereby amended as follows:
In Title 10. Vehicles and Traffic. Chapter 10:12.040 Stop Signs - Authorized where.

ADD THE FOLLOWING:

STREET NAME	INTERSECTING WITH	DIRECTION	TYPE OF REGULATION
Bell Street	Macy Street	West	STOP

A TRUE COPY.
ATTEST: Joseph P. Shea
CLERK OF COUNCIL

12/4/03

LEGAL NOTICE

CITY OF QUINCY
IN COUNCIL

ORDER NO.: 2003-344 December 1, 2003
ORDERED:
Be it ordained by the City Council, that the Quincy Municipal Code is hereby amended as follows:
In Title 10. Vehicles and Traffic. Chapter 10:20 Stopping, Standing and Parking. Section 10.20.040 Parking-Prohibited and Restricted where.

ADD THE FOLLOWING:

Street	Side	From	To	Type of Regulation
Beach Street	South	87' east of Hancock St.	107' east of Hancock St.	Handicapped Parking

A TRUE COPY.
ATTEST: Joseph P. Shea
CLERK OF COUNCIL

12/4/03

LEGAL NOTICE

CITY OF QUINCY
IN COUNCIL

ORDER NO.: 2003-342 December 1, 2003
ORDERED:
Be it ordained by the City Council, that the Municipal Code is hereby amended as follows:
In Title 10. Vehicles and Traffic. Chapter 10:12.040 Stop Signs - Authorized where.

ADD THE FOLLOWING:

STREET NAME	INTERSECTING WITH	DIRECTION	TYPE OF REGULATION
Waterston Avenue	Wendall Ave.	Eastbound	STOP

A TRUE COPY.
ATTEST: Joseph P. Shea
CLERK OF COUNCIL

12/4/03

LEGAL NOTICE

CITY OF QUINCY
IN COUNCIL

ORDER NO.: 2003-341 December 1, 2003
ORDERED:
Be it ordained by the City Council, that the Municipal Code is hereby amended as follows:
In Title 10. Vehicles and Traffic. Chapter 10:12.040 Stop Signs - Authorized where.

ADD THE FOLLOWING:

STREET NAME	INTERSECTING WITH	DIRECTION	TYPE OF REGULATION
Sewall Street	Wendall Ave.	Westbound	STOP

A TRUE COPY.
ATTEST: Joseph P. Shea
CLERK OF COUNCIL

12/4/03

Classifieds

FOR RENT

A NEW HALL
Elks Lane, off 254 Quarry St.
For Weddings, Showers, Meetings and Banquets.
QUINCY ELKS
847-6149 tf

HALLS FOR RENT
North Quincy
K of C Building
Main hall and smaller, informal hall available.
Please call 617-328-4923 tf

The Bryan Room VFW
24 Broad St., Quincy
2 newly renovated function halls available.
Large room 400+ small room 150 guests.
1-800-474-6234 tf

APARTMENTS:
LANDLORDS AND TENANTS CALL US.
WE RENT APARTMENTS.
TARDO REAL ESTATE
617-786-8383 12/24

Ski House at Killington
3 bedroom, sleeps 8, 650 weekend, 1200 week
call 617-328-0336 12/18

WANTED

OLD HAND TOOLS & BOOKS WANTED
All trades and subjects, planes, chisels, measuring tools, etc. Books: Maine and New England history, childrens, firearms, maritime. Pre-1950 postcards, maps, magazines, pottery, baskets. Pre-1970 baseball cards, comics, erotica, sporting memorabilia.
LIBERTY TOOL CO.
888-405-2007
Fax: 207-288-2725 tf

HELP WANTED

Wanted
P.C.A. to care for 17 yr. young man.
Lifting involved.
Total care, bathing, feeding, dressing.
Pay $10.36/hr.
Mon-Fri.
Call 617-471-8232 tf

FOR SALE

1978 North Quincy High School Year Book
508-331-5605 12/4

Wooden Combination Door
3'x7'
In Excellent Condition
617-479-4631 tf

PERSONAL

Ask Saint Claire for 3 favors: 1 business, two impossible, say 9 Hail Mary's for 9 days with a lighted candle. Pray whether you believe or not. Publish on 9 day. May the Sacred Heart of Jesus be praised, adored, glorified & loved today & everyday throughout the world forever & ever. Amen. Your request will be granted no matter how impossible it may seem. GP 12/4

SERVICES

LAWFORD PLUMBING
Small Jobs • Faucet
• Toilet & Heat Repairs
• Drain Cleaning
• Garbage Disposals Installed
24 Hour Service
Master Lic. #7306
781-849-6184 tf

ORIGINAL HANDYMAN
WINTER'S HERE... INSIDE WORK NOW
NO JOB TOO SMALL
PAINTING REPAIRS, ETC.
FREE ESTIMATES
PROMPT SERVICE
617-328-4199 2/5

POWER PLUMBING
Plumbing, Heating, Gas Fitting
Repairs • New Installations
Dave 617-696-7818
Emergencies 617-792-4054
Lic # 26706 2/26

TIMOTHY P. LYNCH
Licenced Electrician
No Job Too Small, All Calls Returned, Free Estimates, Fully Insured
781-848-0878 1/15

Home and Office Cleaning
A Cleaning Like You've Never Had Before
Affordable, Reliable, Professional
Work Done Weekly/Biweekly
Great References /20 years experience
"Free" Estimates, call Meiry
781-848-7310 2/26

INSTRUCTION

VOICE LESSONS
Private, 1/2 hour or 1 hour. Any age. Learn technique, breathing, posture, diction, projection. Build a repertoire. Read music. Gain confidence. Much more.
Tracy O'Sullivan, B.M., M.M., Post Graduate Diploma/Voice
Soprano Soloist,
Private Voice Instructor
617-773-5587
tracyos@yahoo.com 12/24

New Puppy? Start right now! Older dog? It's never too late.
Convenient , private lessons. Gift certificates available. Guaranteed results. Gentle dog training 781-738-3160 12/11

FOR SALE

New Wedding Gown
size 16, never worn from David's Bridal. $150 or best offer
617-328-3094 12/4

Brand New in-box Compaq Computer
15 inch flat pane monitor, printer, speakers XP processor 2200+, asking price $800.
617-328-3094 12/4

PERSIAN RUG
8x10 Heriz Circa 1935. Excellent condition. Traditional medallion design in reds, blues & beige. $2900.00
617-696-0735 12/4

2000 BOUNDER 36S DIESEL Loaded, King Dome Satellite Finder, Dining/Living slide, low miles, full awnings, garbage disposal, washer/dryer, EXCELLENT CONDITION. $85,000 or Best Offer. Call 941-493-2240 12/4

Hot Tub/SPA
Brand new - D/X 5 persona spa, 30 jets w/ozone & underwater lighting, fully insulated, w/ cover. Was $7000 new, will sell for $3995. 508-778-2525 12/24

SERVICES

IMAGE IMPROVEMENT
LANDSCAPING
Fall Cleanups
We Clean It...Trim It...Remove It
No Job Too Big or Too Small
Free Estimates
Fully Insured
617-471-0044
781-740-1500 12/4

SAVE
LeBlanc Fuel, Inc.
P.O. Box 86, Quincy, MA
Discount Prices, QCAP
Senior Discount
Licensed & Insured
Service - Tanks
Boiler - Furnaces
617-774-1877

YARD WORK CO.
• Lawn Mowing Service
• Three times a month or weekly service
• Expert hedge and bush trimming
• Over 12 years in business
FREE Estimate
Call Bill Fielding
617-471-6124 tf

OFFICE & HOUSE CLEANING
Reference on Request
Range from $40-$150
Beth (508) 584-6821 12/4

Johnson's Handyman Service
Decks, Drywall, Tile, Crown Molding, Vinyl Siding and so much more! "No job too odd or too small." Call George
617-479-4524 12/4

FALL CLEANUPS
Gutters Cleaned
Snow Shoveling
617-909-3012
lowest prices 12/24

SERVICES

THE TURFMAN CO.
• *LEAF CLEAN-UPS*
• *LAWN MOWING SERVICE*
• *TRIM HEDGES & BUSHES*
• *POWER WASHING*
• *FREE ESTIMATES*
617-328-1221
Toll Free
1-866-TURFMAN tf

Les Young's
Complete Handyman Services
All the Little Things
Carpentry, Painting, Window Repair & Replacement, Bathrooms, Tile Work, Cabinets, etc.
617-328-5855 tf

PAINTING AND HANDYMAN SERVICES
Interior & Small Exterior
1 Call Fixes It All
Meticulous & Reasonable
David 617-288-6774

PIANO TUNING
Regulate - Repair - Evaluations
Jack 617-786-8224
781-964-2983
CERTIFIED PIANO TECHNICIAN

PLASTERING/PAINTING
Good Rates, Good References
Serving Quincy & surrounding communities for 25 years
Small Jobs No Problem
Blue Board Hanging
617-770-1174 cell: 781-964-4213 tf

PAINTING BY PROFESSIONAL
INTERIOR & EXTERIOR
POWER WASHING & CARPENTRY
ALL TYPES OF MAINTENENACE
REASONABLE PRICE
Leave Message
617-773-4761 617-472-7387 12/11

LEONE REMODELING
Ceramic Tile, Hardwood Floors, Kitchens & Baths, Finish Carpentry, Deck Renewal, Pressure Washing
"Creative Ideas...Low PRices
Lic & Ins. 617-610-5528 12/2

DEDE'S CLEANING SERVICE
Honest & Reliable
Call 617-328-9451 12/25

SERVICES

ON CALL LAWN CUTS
Vinyl Siding
Decks & Additions
Gutters Cleaned
Masonry Repairs
Interior & Exterior Painting
Shrubs Trimmed
Yard Clean-up
Senior Citizen Discount
Handyman Repairs
Spring & Fall Cleanups
Call Mike after 6pm
Days: 617-201-1004
Eves: 617-328-7135
Licensed & Insured tf

Your South Shore Headquarters For Appliance Service & Parts For All Major Appliances

hta
hancock tv & appliance
115 Franklin Street
South Quincy • 617-472-1710

JUNK REMOVAL SOLUTIONS
We'll Save You Time & Money!
CLEANOUTS - Basements, Attics, Garages, Yards, Offices
REMOVALS - Appliances, Furniture, Boilers, Water Heaters, Construction Debris
DEMOLITION - Kitchen, Bath, Walls, Sheds, Garages, Fences, Stone Brick Walls
CALL BAY STATE SERVICES FOR A FREE ESTIMATE TODAY! DAN 617-293-1086 tf

3D Landscaping & Contracting
We Handle Both Residential and Commercial Accounts
PO Box 692063
Quincy, MA 02269
~ FALL CLEANUPS
~ POWER WASHING
~ GUTTER CLEANING
~ TREE REMOVAL
781-249-0876
WWW.3DLANDSCAPING.COM

DeFrancesco Construction
Specializing In: REPLACEMENT WINDOWS
ROOFING - TRIM - GUTTERS - VINYL SIDING
Call Today for a quick, FREE Estimate or No Hassle Information
617-365-1444
30 Year Guarantee on All Workmanship
Fully Licensed & Insured MA Reg. #101376 tf

Frugal Dick
"Fast, Honest and Affordable"
Commercial & Residential
Fully Insured
John Marchioni
617.251.6242

Demolitions
Bathrooms • Sheds • Kitchens
Garages • Decks • Walks
Cleanouts
Attics • Basements • Garages
Offices • Yards
Removal
Furniture • Rugs • Appliances
Construction Debris • Brick & Stone tf

The Quincy Sun

MAIL TO: THE QUINCY SUN, 1372 HANCOCK STREET, QUINCY, MA 02169
PAYABLE IN ADVANCE. Payment must accompany order.

INDEX
- ❑ Services
- ❑ For Sale
- ❑ Autos
- ❑ Boats
- ❑ For Rent
- ❑ Wanted
- ❑ Help Wanted
- ❑ Work Wanted
- ❑ Pets
- ❑ Lost & Found
- ❑ Real Estate
- ❑ Antiques
- ❑ Flea Markets
- ❑ Yard Sales
- ❑ Instruction
- ❑ Day Care
- ❑ Personal
- ❑ Miscellaneous

RATES
1 WEEK ❑ $5.75 for one insertion, up to 20 words, 10¢ for each additional word.
3-7 WEEKS ❑ $5.25 per insertion up to 20 words for 3-7 insertions of the same ad, 10¢ each additional word.
8-12 WEEKS ❑ $4.85 per insertion, up to 20 words, for 8-12 insertions of the same ad 10¢ for each additional word.
13 WEEKS OR MORE ❑ $4.5 5 per insertion, up to 20 words, for 13 or more insertions of the same ad 10¢ for each additional word.

❑ Enclosed is $ _____ for the following ad to run _____ weeks in **The Quincy Sun.**

COPY: _____

NO REFUND WILL BE MADE AT THIS CONTRACT RATE IN THE EVENT OF CANCELLATION.
DEADLINE: MONDAY AT NOON. PLEASE INCLUDE YOUR PHONE NUMBER IN AD.

More Scenes From The Quincy Christmas Parade

WATCHING THE PARADE in comfortable seats and bundled up were Jared Krukonis, 2 1/2, and his sister, Ava, 8 months.

Quincy Sun photo/Trish Bossart

FALUN DAFA Asian Meditation Float won the $750 second prize.

Quincy Sun photos/Robert Noble

HARVEY SALT WATER Club Juniors of Houghs Neck took the $500 third prize with this float stressing friends and family.

BEST SPECIALTY UNIT honors and the Festival Chairman's Trophy went to the Quincy Police DARE unit and the Citizens Police Academy Alumni.

BEST CHAIRS
HOLIDAY SAVINGS SPECTACULAR

Hurry in!! Quantities Limited
BEST VALUE!
$199
Camo-white

Video Recliner

Pub Back Wall Recliner
BEST VALUE!
$299.99

BONUS 10% Off Your Second Chair Purchase
Purchase the first chair at our super low price and receive a bonus 10% off the second chair!
Buy 2 Chairs & Save Even More!

BEST VALUE!
$399.99
This Oversized Chaise Wall Recliner is styled for comfort and good looks.

Power Lift RECLINER
$799
Gently raises and lowers to any position automatically

$379.99
Button Back Wall Recliner

BEST VALUE!
Built for comfort and durability. Solid hardwood construction.
Glider Rockers
$229.99
$339.99

Store Hours:
M, TH, FRI 10-8,
TU, W, SAT 10-6, SUN 12-5

THE FURNITURE MARKET

QUINCY
100 Parkingway • Opposite the Registry
617-773-1953

*****CAR-RT LOT**B-099
THOMAS CRAN PUBLIC LIBRARY
PO BOX 699164
QUINCY MA 02269-9164

City-Wide Food Drive To For Needy Saturday
Page 3

The Quincy Sun

Historic Quincy's Hometown Weekly Newspaper

VOL. 36 No. 12 | Thursday, December 11, 2003 | 40¢

Storm Dumps 18-Plus Inches Of Snow • Costs Up To $200,000

City Still Digging Out From Weekend Wallop

KAREN ZELEVINSKY TACKLES a mountain of snow at her Whitwell Street home after the weekend storm. The National Weather Service said 18 inches blanketed Quincy but some residents measured up to 24 inches — and more — in various areas of the city.

CHANNEL MARKER No. 7 broke loose during the nor'easter and washed up against the sea wall at Manet Avenue, Houghs Neck.

THE KEOHANE BROTHERS, Patrick, 6, Matthew, 2, and Timmy, 4, contemplate all the snow from the front steps of their Moreland Road home. *Quincy Sun Photos/Trish Bossart*

By WILLIAM TRAYNOR

The city was still digging out at mid-week from the blizzard-like storm that dumped anywhere from 18-24 inches of snow.

Although the storm was not considered a blizzard by meteorologists, wind-driven snow and low visibility created very dangerous conditions during the height of the storm's impact on Saturday evening and Sunday morning.

Officially, Quincy received 18 inches of snow, according to the National Weather Service, but some residents measured up to 24 inches.

Schools re-opened on Tuesday after the storm forced city officials to close sessions on Monday.

"This was a very difficult storm to fight," said the city's Traffic Engineer, Roy Lamotte, Jr. "We had snow, then a rain event, and then so much snow came all at once. The intensity of the storm made if very difficult."

About 100 pieces of equipment, including plows, dump trucks and sanding vehicles, were dispatched to plow the city's 220 miles of streets, he said.

Other Storm Photos On Pages 18 & 19

Lamotte said the city was clearing the catch basins in preparation for a possible rain event this week.

Mayor William Phelan said he was pleased with the city's cleanup effort.

"We had a massive amount of snow over a long period of time," he said. "I think we did a good job overall, but there's always rooms for improvement. I have a feeling we are going to have many chances to show our cleanup expertise this winter."

Phelan estimated the costs associated with the cleanup would be in the range of $150,000 to $200,000. "That's a tough hit in such an early part of the season," he said.

The city has budgeted $300,000 to cover the costs of snow removal for the streets and sidewalks in fiscal 2004.

Police Chief William Falco reported no major traffic incidents.

"From the standpoint of city services, this was one of the best handled storms I can remember," he said. "We were well prepared."

School Committee member Jo-Ann Bragg, however, was not impressed with the city's initial cleanup effort.

"I think it's a very poor job at this point," Bragg said Monday. "There were a lot of streets that were impassable due to the storm. The storm ended on Sunday and things should have been better on Monday."

Bragg also said the state did a poor job plowing Furnace Brook Parkway, which is owned by the MDC.

Ward 3 Councillor Kevin Coughlin said he received more complaints from constituents in comparison to

(Cont'd On Page 19)

Meade, Sandonato, Mather Leaving Dec. 31

43 Employees To Take Early Retirement

Forty-three city employees and two housing authority workers have chosen to take an early retirement plan and leave their posts at the end of the month.

Among those who chose to retire early are longtime Planning Director Richard Meade, Housing Authority Director Jack Mather and City Engineer Fran Sandonato.

For the second time in as many years, the state allowed municipalities to let employees retire early while preserving pensions. The employees' last day of work is Dec. 31.

With the support of the city council, Mayor William Phelan decided to implement the plan in Quincy. About 100 city employees opted to leave early in July 2002.

"There are benefits to the city and the employees that I felt, on balance, warranted the implementation of an early retirement incentive," said Phelan.

The mayor said he did not know how many vacant positions would be backfilled, but commented, "In some areas you will see a younger, more technologically advanced workforce."

To be eligible for early retirement, employees of any age had to have 20 years of service, or have 10 years of service and be 55 years old or older.

The housing authority is independent from the city, but it pays into Quincy's retirement system and its employees draw pensions from it.

According to city officials, 14 employees will leave the school department, three will opt out from the library department and police and fire will each lose two employees.

■ **35 More Leaders Man Salvation Army Kettle - *Page 3*** ■ **Police Hot Spots - *Page 21***

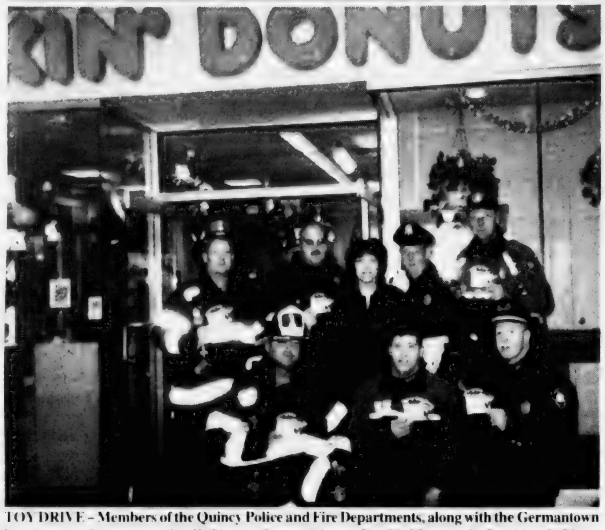

TOY DRIVE – Members of the Quincy Police and Fire Departments, along with the Germantown Neighborhood Center, kick off this year's toy drive at Dunkin' Donuts in President's Place. Pictured, kneeling, from the left, firefighter John Carroll, officer James Silcox and Capt. Terrence Kelly. Standing, from the left, firefighter Paul Ratti, Quincy Firefighters' Association President William Arienti, Cathy Quigley from the Germantown Neighborhood Center, Officers Bob Hanna and Ralph Radzevich.

Annual City Hall Toys For Tots Drive

In the spirit of giving and community involvement, the City of Quincy is seeking help from residents for the U.S. Marine Corps Reserve Toys for Tots program.

From now until Dec. 19, residents can bring new, unwrapped toys to the city's Toys for Tots drop-off located near the switchboard/reception area in the lobby of City Hall, 1305 Hancock St.

"This is a wonderful program that the U.S Marine Corps sponsors and the City of Quincy is pleased to help in any way that we can," said Mayor William Phelan. "Quincy is a city full of kindness and generosity and will no doubt step up to help these families in need to have a wonderful holiday season."

For more information contact Maria Hurley at 617-376-1178.

Dunkin Donuts, Roche Brothers, Wal-Mart Contribute

Fire, Police Team Up To Help Needy Families

The Quincy Fire and Police Departments once again are teaming up with the Germantown Neighborhood Center to bring a little joy to needy families and kids for the holiday season.

With the assistance of the Center, all eight fire stations will "adopt" a needy family for the holiday season by supplying food, clothing and toys. In addition, the Quincy Police and Fire unions will adopt additional families in need.

A few days before Christmas, the families will receive their food and gifts from Santa Claus, accompanied by members of the police and fire departments.

Roche Brothers supermarket also will be supplying food for the families, he said.

"Last year, the police and fire departments combined forces to give something back to the city, and it was a huge success," said William Arienti, president of the Quincy firefighters union. "None of us are rich, but we are more fortunate than others, so we want to share our blessings."

Also, three Dunkin' Donuts shops in Quincy are conducting a holiday gift drive to benefit needy youngsters through the Center. The Dunkin' Donuts in President's Place, along with two locations on Southern Artery, are participating in the drive, Arienti said. The drive was launched last week and will continue until Dec. 22, Arienti said. The Center will distribute gifts throughout the city.

Octavio and Victor Carvalho, franchisees, will collect the gifts for children of all ages at all three locations

Wal-Mart will also conduct a toy drive this Saturday from 10 am to 5 p.m. Shoppers will be asked to buy one extra toy for the drive. The Quincy Police and Fire unions are conducting the drive.

The Germantown Neighborhood Center is a private, non-profit organization. Its annual holiday program aids families of low to moderate income in need by providing meals and gifts, counseling and other services.

Mercury Exchange Program Includes Home Thermometers

Quincy Public Works and the Quincy Health Department are expanding their mercury exchange program to include mercury home thermometers.

Residents bringing in old thermometers will receive two, $1.00 gift certificates to Dunkin' Donuts.

Also, residents who bring in mercury thermometers to the DPW at 55 Sea St. or to the Health Department at 1585 Hancock St. will receive a free digital thermometer.

Quincy has received a grant from American Ref-Fuel Company of SEMASS to eliminate toxic mercury from the environment. SEMASS is the company that receives the city's trash at the transfer station in Braintree and then incinerates it at their waste to energy plan in Wareham.

Improper disposal of mercury products is a major source of mercury contamination in fish. A mercury thermometer contains about a gram of the toxic element. It is estimated that 17 tons of mercury from thermometers is released into the environment annually.

Frustrated with QuickBooks?

Call Dennis & Associates, P.C.

The QuickBooks® Certified ProAdvisors

Whether you:

- Are a start-up company installing and setting up your QuickBooks system
- Need help organizing and updating your accounting and bookkeeping records
- Are behind on your bookkeeping

Dennis & Associates, P.C. can help. We provide on-site training courses and support plans to help you stay up and running.

Call today for a FREE 30 minute consultation in your office.

Dennis & Associates, P.C. takes pride in our personalized service & timely technical support.

- Certified QuickBooks® Trainers and Installers
- On and Off Site Bookkeeping Services
- Corporate & Individual Tax Planning & Preparation
- Business Management & Development Services
- Full Service Payroll Processing Services

DENNIS & ASSOCIATES, P.C.
Certified Public Accountants

176 Granite Street
Quincy MA 02169
tel 617-479-6300
fax 617-376-2600
www.dennisassociates.com

CPA

Cronin s Publick House

Christmas Party!

Monday, December 22nd

Free Buffet & Prize Give-aways!

DJ Larry Links - borrowed from the Beachcomber

1/2 PRICE APPETIZERS

All Day Every Sunday & Monday!

Bud & Bud Light Pitchers $6.00

Full Lottery • Domestic Drafts $2.00, Bottles $2.50

Cronin s features a full menu w/ award winning steak tips & fresh seafood

23 DesMoines Road, Quincy Point (near the Shipyard) 617-786-9804

IDentity Theft

Think you're not at risk? Unfortunately you are.

- Do you hand your credit card to servers at restaurants?
- Do you sign your credit cards?
- Do you supply personal information over the internet?
- Do you keep your Social Security number in your wallet or purse?
- Do you leave mail at your business for the postal carrier to collect?

Find out how our new Identity Theft Shield can help you!

For more information contact:

Robert McDonald, Independent Associate

877-809-3400 • www.idrestore.com

Thursday, Friday Outside City Hall

35 More Community Leaders To Ring Bell For Salvation Army

Thirty-five more community leaders including Mayor William Phelan and former Mayors James Sheets and Frank McCauley will man a Christmas Kettle in Quincy Center today (Thursday) and Friday to help the Salvation Army brighten the holiday season for the needy.

Joining the cause will be the Fox 25 Morning News Team taking one of the shifts at the kettle today in the McIntyre Mall area outside City Hall.

Last week 16 other community leaders rang the bell for the Salvation Army at the same site.

This is the seventh year community leaders have volunteered to man the kettle on one-hour shifts from 9 a.m. to 5 p.m.

All money raised goes directly to the Salvation Army's Quincy Temple Corps, 6 Baxter St., to aid local families.

Volunteers are still needed, however, at other kettle locations.

Any person or group wishing to volunteer is asked to contact the Quincy Temple Corps at 617-472-2345.

"We would be most appreciative for any help," said Majors Doug and Linda Jones, co-commanders of the Quincy Temple Corps.

The community leaders kettle schedule:

Dec. 11

9 A.M. — Mayor **William Phelan** and Councillor and former Mayor **Frank McCauley**.

10 A.M. — Fox 25 Morning News Team: **Jodi Applegate**, **Gene Lavanchy** and **Doug Goudie**.

11 A.M. — Police Chief **William Falco** and Fire Chief **Paul O'Connell**.

NOON — Uncle **Sam Rounseville** and **Jean Kenney Rounseville**, vice president Eastern Bank and past president Quincy Lions Club.

1 P.M. — **Jay Asher**, president WJDA; **Henry Bosworth**, publisher of The Quincy Sun; and **Bill Flynn**, Patriot Ledger city edition editor.

2 P.M. — Rev. **William Harding**, pastor Bethany Congregational Church; and **John Yazwinski**, executive director of Father Bill's Place, the shelter for the homeless.

3 P.M. — Norfolk County Sheriff **Michael Bellotti**, **Ron Mariano**, state representative and school committeeman; and **Anthony Agnitti**, Agnitti Insurance company and chairman of the South Shore Chamber of Commerce.

4 P.M. — **Sean Barry**, president Quincy College; and City Clerk **Joseph Shea**.

FRIDAY

Dec. 12

9 A.M. — City Councillor **Joseph Finn** and **Michelle Higgins**, manager Bank of Canton's Quincy branch.

10 A.M. — **Robert Guarnieri**, president Colonial Federal Savings Bank; **Daniel Flynn**, owner Quincy real estate property management firm and chairman of the Quincy Business Council; and **Don Uvanitte**, chairman of the Quincy Medical Center Foundation.

11 A.M. — City Council President **Daniel**

(Cont'd on page 16)

QUINCY FOOD DRIVE – Mayor William Phelan (left) has joined forces with the United States Postal Service in sponsoring a citywide food drive to benefit needy families. This Saturday, residents can leave non-perishable food items in their mailbox or doorstep for letter carriers. The food will be taken to various food pantries. Joining Phelan in his office last week were, from the left, Rev. David Wooster, program director of the Quincy Crisis Center; Marsha Cannon, Boston Postmaster; Tammy Quinlan, manager, North Quincy Post Office; Jim Lundregen, manager, Quincy Post Office; Carmen Folletti, manager, Wollaston Post Office; and Chris Baher, post office letter carrier. *Quincy Sun Photo/Robert Noble*

Food Items Can Be Left In Mailbox, Doorstep

City-Wide Food Drive Saturday To Benefit Needy Families

Residents can leave non-perishable food items at their mailboxes or on their doorsteps as part of a city-wide food drive this Saturday, Dec. 13.

Mayor William Phelan and employees of the United States Postal Service are sponsoring the drive, which will benefit various food pantries in the city, including the Quincy Crisis Center, Seaside Pantry, Interfaith Social Services, the Salvation Army, Southwest Quincy Community Center Food Bank and others.

"I hope that this food drive represents the largest charitable endeavor in our city's history," said Phelan. "After the release of the recent Project Bread study that highlighted the fact that there are many hungry people in our city, I implore the people of Quincy to help those less fortunate amongst us during the holiday season."

The mayor is also looking for volunteers to help with the project. Anyone wishing to volunteer their time Saturday can call the mayor's office at 617-376-1990, the Quincy Crisis Center at 617-847-6967 or the

(Cont'd on page 11)

Gift Certificates!
The Perfect Stocking Stuffer!
Receive $30 of Gift Certificates for only $25!
Order by phone and we'll mail them to you! 617-472-8822
or visit us at
405 Hancock Street
North Quincy
Sun-Thurs 11am-10pm, Fri & Sat 11am-midnight
NEBRASKA'S a midwest grille

hot·diamonds
STERLING SILVER AND DIAMONDS
hot diamonds is a beautifully made, affordable range of sterling silver jewelry set with real brilliant cut diamonds for both men and women.
Del Greco's
FINE JEWELRY
399 Washington St., on Rte. 53, Weymouth
781-337-5069
Extended Holiday Hours:
Mon. thru Sat. 9:30-7, Sun. Noon-5

"Is it too late for me to refinance?"
(The surprising answer? Probably not!)

If you just go by what you hear or read in the mainstream media, you might think that the refinancing "window" has slammed shut. But that's a simplification that's simply not true. **Here are the facts:** Mortgage rates are still bouncing around near 50-year lows. So if you want to refinance for whatever reason – to be mortgage-free before you retire, to pay for tuition, to consolidate other loans and debts or just to lock in a low rate before the window does close – you still have time. But possibly not much. So don't wait. Come see us or call 617-471-0750.

15-YEAR FIXED RATE
5.27% APR
As of 12/04/03
NO POINTS! A GREAT RATE!

COLONIAL FEDERAL SAVINGS BANK
"Your neighborhood bank!"
QUINCY: 15 Beach Street 617-471-0750 • 1000 Southern Artery (Residents only) 617-479-1430
HOLBROOK: 802 South Franklin Street 781-767-1776
EAST WEYMOUTH: Middle & Washington Streets 781-331-1776 • www.colonialfed.com

Some additional facts: Annual Percentage Rate (APR) applies to 1-2 family owner-occupied homes and assumes a maximum 80% loan-to-value and first mortgage position. A 15-Year loan would be repaid in 180 equal monthly payments of $8.04 per $1000 borrowed. This rate is effective as of 12/04/03 and may vary by property type, loan amount, credit-worthiness and loan-to-value ratio. Other rates & terms are available, including 10-Year and 20-Year loans. Please ask!

EQUAL HOUSING LENDER
Insured FDIC

The Quincy Sun

USPS 453 060
Published weekly on Thursday by
The Quincy Sun Publishing Co. Inc.
1372 Hancock St., Quincy, MA 02169
Henry W. Bosworth, Jr., *Publisher*
Robert H. Bosworth, *Editor*

40c per copy $18.00 per year by mail in Quincy
$22.00 per year by mail outside Quincy $27.00 out of state
Telephone: 617-471-3100 471-3101 471-3102
Periodicals postage paid at Boston, MA
Postmaster Send address change to
The Quincy Sun, 1372 Hancock St., Quincy MA 02169

The Quincy Sun assumes no financial responsibility for typographical errors in advertisements but will reprint that part of an advertisement in which the typographical error occurs.

Moments in time

THE HISTORY CHANNEL

• On **Dec. 10, 1950,** for his peace mediation during the first Arab-Israeli war, American diplomat Ralph Joseph Bunche receives the Nobel Peace Prize in Oslo, Norway. Bunche was the first African-American to win the prestigious award.

• On **Dec. 11, 1956,** the movie industry's tight restriction of language and subject matter, known as the Hays Code, is eased slightly for the first time since its adoption, meaning actors could now mention abortion, drugs, kidnapping and prostitution.

• On **Dec. 13, 1989,** Leona Helmsley, nicknamed the "Queen of Mean" by the press, receives a four-year prison sentence and a $7.1 million tax-fraud fine. Helmsley became the object of loathing and disgust for many when she quipped that "only the little people pay taxes."

• On **Dec. 9, 1990,** in Poland, Lech Walesa, founder of the Solidarity trade union, wins a landslide election victory, becoming the first directly elected Polish leader.

• On **Dec. 8, 1993,** NAFTA, the North American Free Trade Agreement, is signed into law by President Clinton. Clinton said he hoped the agreement would encourage other nations to work toward a broader world-trade pact.

• On **Dec. 12, 1997,** 14-year-old Michael Carneal is indicted as an adult on three counts of murder and five counts of attempted murder for the shooting of his classmates at Heath High School in West Paducah, Kentucky. He pleaded guilty but mentally ill, and he was sentenced to life in prison with a possibility of parole in 25 years.

• On **Dec. 14, 1999,** cartoonist Charles M. Schulz, creator of Charlie Brown, Snoopy and the Peanuts gang, announces his retirement after more than 50 years of drawing the cartoon for syndication. Schulz was battling cancer and died in 2000.

© 2003 King Features Synd., Inc.

QUINCY ANIMAL SHELTER
56 Broad Street, Quincy • 617-376-1349
quincyanimalshelter.org

ADOPTION HOURS

THURSDAYS 5:30 - 8:30 pm; SATURDAYS 10 am - 4 pm
SUNDAYS 11am - 2 PM or by appointment
Adoption fees include initial vaccinations and Spay/Neuter as needed. 100% volunteer run, new volunteers always needed.
FOR LOST or FOUND ANIMALS call
CITY OF QUINCY ANIMAL CONTROL at 617-376-1364.

DOGS Available for Adoption

JADE: 4 year old female pure bred Western Red Nose Pit. Surrended by family who had kids and cats. She loves people.

AVAILABLE CATS

ROMEO: 5 y.o. all black neutered male, DSH, FIV+. Brought to VCA by a Good Samaritan because he had hurt his leg.
MOE: NM, approx. 5 y.o., Tiger with white. Found as a stray.
ASTRID: SF, approx. 1 y.o., DSH, black with yellow eyes. Friendly.
TINKERBELLE: SF, approx. 7 months old, DMH, white with gray, black.
QUINCEY: 1 y.o. DMH tiger spayed female. Was abandoned in a crate outside the shelter.
BRYCE: 3 y.o. DSH black and white neutered male. Good with other cats, litter box trained. Not good around dogs.
DEJDRE: DMH black and white spayed female. Litter box trained, tad on the shy side. Needs some patience, quiet place.
BINNEY: 2 y.o. black and white DSH with black stripe down center of face.
FRITO & DORITO: Both NM's, 1 y.o., orangie Tabbies.
BUGSY: De-clawed NM, approx. 5 y.o., DLH, shades of gray.
GANNE: SF, approx. 5 yrs., reddish brown and black Tiger.
HONEY: SF, approx. 1 y.o., orange Tabby.
HOLLY: SF, approx. 6 months old, DSH, black and white.
TUCKER: 1 1/2 y.o. DMH Tabby, neutered male.
CLARENCE: NM, approx. 1 y.o., DMH, buff colored.
IZZY: NM, approx. 2 y.o., DSH, black.
SWEETIE: NM, approx. 4 y.o., DSH, black with orange eyes.
FLORA: SF, approx. 1.5 y.o., DMH, orange and white.
JAROD: NM, approx. 1 y.o., DSH, black with green eyes.
MITZ: NM, approx. 2 y.o., gray and black Tiger with white paws.
TREVOR: 2 1/2 y.o. DLH, all black neutered male.
ANGELICA: 7 month old kitten.
CARINA: SF, approx. 2 y.o., DSH, white with one gold eye, one green eye.
PRINCESS: SF, approx. 8 months old, Tiger with black on tip of tail.

Call for KITTENS available on Saturdays: 617-376-1349.

Sunbeams

By Henry Bosworth

Two Bridges For Paul

You might say there will be two bridges honoring the memory of Paul Harold.

One is the Quincy Center Concourse bridge to be dedicated in his name next May 2.

HAROLD

The other is a memorial fund being established by friends which will serve as a bridge to carry into the future the many good things he did in a life cut too short.

A city councillor, state senator and Norfolk County Register of Deeds in a distinguished political career spanning 27 years, Paul died Aug. 12 of last year from cancer. He was only 53.

To his many loyal followers, he was both the "voice and champion of the people" whom he always put first in whatever he did.

And for which he was selected posthumously as The Quincy Sun "Citizen of the Year" for 2002.

During his career, he traveled to many countries for the U.S. Information Agency to teach democracy and American values.

Close friends are creating "The Paul D. Harold Memorial Fund" to "continue the good works, civic support and generosity which characterized Paul Harold's life."

Among them are Mike Linnane, long-time key campaign supporter; Ann Knafelz, his secretary for 14 years while state senator; Robert Flavell, his Senate legislative aide; Dana Ahern and Jay MacRitchie, assistant city solicitor.

The group is planning a fund-raising three-mile road race in conjunction with the concourse bridge dedication with the proceeds going into the fund.

The runners will be the first over the bridge after its dedication as the "Paul D. Harold Memorial Bridge." The route will take them by City Hall and the Adams Mansion, one symbolic of his political career, the other of his passion for Quincy's rich history.

The road race is appropriate because Paul ran and completed the Boston Marathon a good dozen times as well as other road races and supported youth sports.

The memorial fund will help finance the continuation of such worthy causes Paul undertook during his life, as:

Quincy and North Quincy High School scholarships, book awards to high school graduates planning to study American government or public service, sponsorship of Quincy youth hockey and soccer teams and donations to promote teaching of the American Democratic system to emerging nations.

The concourse bridge is being named in Paul's honor through a home rule petition initiated by Mayor William Phelan and approved by the city council and the state legislature.

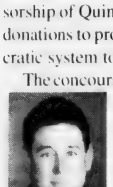

PHELAN

"It is a fitting tribute to a man who devoted his life to public service and to this community," Phelan said. "It is right to have a permanent remembrance in the city he loved so much."

It will be the second bridge of honor in the Harold family.

The Neponset River commuter rail bridge was renamed "The Joseph R. Harold, Sr. Memorial Bridge" in honor of Paul's father in 1998.

A decorated World War II veteran of the Battle of the Bulge and other battles, he served as a state adjutant of the Massachusetts Disabled American Veterans (DAV) for 43 years and was affectionately known as "Mr. Veteran" for his work with veterans.

He died in 1994 from injuries when struck by a car while crossing Sea St. on his way to Mass at Our Lady of Good Counsel Church in Merrymount.

The two bridges will now be sentimentally linked by father and son.

❑

MAKE THAT FIVE new Quincy lawyers.

Tackey Chan and Sandy Callahan, both legislative aides to state Senator Michael Morrissey, passed the Massachusetts Bar exam and were sworn in earlier this week at ceremonies in historic Faneuil Hall.

We earlier noted in an earlier column that School Committee vice-chairwoman Christine Cedrone, Bryan Connolly, Ward 4 city councillor, and Joseph Keegan, Quincy police officer, are also new lawyers.

❑

NEED A NEW battery for your wristwatch?

Well, you can get a nice replacement at Rogers Jewelry in Quincy Center and help a very worth cause at the same time.

MARK BERTMAN

The Bertman family — Mark, Isobel and Jeff — again this holiday season through Dec. 31 are donating all receipts from watch battery replacements to the Salvation Army. The money goes into a Salvation Army mini-kettle in the store.

Last year the batteries added up to something like $1,500 to help the Salvation Army help the needy.

❑

PATRICK AND TRACY McDermott are happily telling friends their family will soon be expanding.

PATRICK

TRACY

McDERMOTT

They're expecting their second child in April of next year to join daughter, Alana, who is one.

"We don't know whether it is a boy or girl, we want to be surprised," says Pat.

McDermott, now Norfolk County Register of Probate, was formerly Ward 3 city councillor.

He and Tracy recently bought a home on Federal Ave., which makes them residents and constituents of Councillor Dan Raymondi.

❑

MILESTONE: Long-time political observer Bill Dwyer has turned a young 82.

DWYER

Bill, who once ran for state representative, had a popular gas station on Sea St. in Merrymount for many years where you could fill up on gas and catch up on the latest on the political front.

Bill still keeps an eye on the political scene and enjoying watching the career of his daughter in-law, Elaine Dwyer, a member of the Quincy school committee.

Happy Birthday, Bill.

Mayor's Holiday Open House Dec. 18

Mayor William Phelan will hold his annual Holiday Open House on Thursday, Dec. 18 from 3 to 5 p.m. in the mayor's office, City Hall, 3rd Floor, 1305 Hancock St.

The public is invited to stop by and enjoy a little holiday cheer with the mayor and his staff. Light refreshments will be served.

The holiday open house will take the place of the mayor's open office.

For more information, call the mayor's office at 617-376-1990.

Scenes From Yesterday

THIS IS A 1957 postcard published by the late James H. McManus, owner of the Fox and Hounds Grille on Sea Street at the end of Wollaston Boulevard. He opened the restaurant in 1936 just after prohibition ended. It was famous for its large baked stuffed lobsters and charcoal-broiled club sirloins. Perhaps even more famous than the food was this cocktail lounge that featured nightly entertainment. Popular personalities who appeared here included Hum and Strum and Hugh McGinness. McManus also owned the Fox and Hounds nightclub in Boston, the Red Coach Grille in Wayland, Brigham's Ice Cream and Candy Stores, The Brewster Sandwich Shops and the James H. McManus Ice Cream Co. *From the Collection of Tom Galvin*

READERS FORUM

Will A New Quincy High School Ever Be Built?

Reviewing the report and map of the latest proposal by Mayor Phelan for a new Quincy High School, it appears to me to provide the possibility for a new Quincy High School never being built.

The mayor's first proposal for the Faxon Field site with so much wetland, terrible traffic problems, the necessity for garages for parking, and providing athletic practice fields as well as the high school itself was bad enough.

The latest proposal now has the location of the high school closer to the location of the present Center for Technical Education. Many will recall that tons of sawdust had to be used so that the foundation of the Center would not sink.

Now an underground garage is proposed to be built near to that site with the new Quincy High School built above it? With all the wetland, who can be sure that the seepage will not affect the foundation of such a garage? The other garage to be built will be located even closer to where the Center for Technical Education now stands. Then, on top of that garage, a soccer field will be built?

Building the garage safely is a big enough problem. However, a major concern is the additional need for extra security that they pose plus the additional cost. The traffic problems noted in the first proposal will not diminish; in fact, may increase.

The School Committee had come up with a reliable company with a very viable plan to handle the contamination at the Quincy Avenue site. However, Mr. Phelan waged a vigorous campaign against the plan to handle the contamination with "scare" tactics that disturbed students' parents so much that sufficient numbers would not support building the new Quincy High School at the Quincy Avenue site so we ended up with the Faxon Field site.

I'd like to point out that at Quarry Hills, athletic practice fields for Quincy youngsters are to be built on that contaminated land. I don't recall seeing any report on plans to handle that contaminated land compared to the well developed plans made to handle contamination at the Quincy Avenue site. If there was such a worry about students being in danger going to a new Quincy High School built and with some playing field areas built over contaminated land taken care of by a well developed plan, how come Mr. Phelan didn't question what the city was going to do with the contamination at Quarry Hills playing field areas?

In closing, it seems to me that we may yet have to revisit the Quincy Avenue site if the state and or federal government deny a permit for the Faxon Field site. Central Middle School at a renovated Quincy High School is in the offing we must also remember.

Margaret King
Avalon Avenue
Quincy

A Tribute To Planning Director Rich Meade

While it is a benefit for worthy employees to be able to accept early retirement offers, it can often times be a drawback to the community as well. Recently I read that Quincy Planning Director Richard Meade will be accepting the latest opportunity from the City of Quincy and that he will retire very shortly.

I have had the pleasure of knowing Rich for many years. I have worked with him and I have worked for him, and in all my years I have never met a better public employee than Rich Meade.

He not only showed tremendous skill in his duties as the Director of the Planning Department, overseeing a department which handles millions of dollars of Community Development Block Grant monies, but he also showed continued commitment in his role as a community person to the City of Quincy.

You see Rich everywhere: at parades, at the special event ceremonies, at every city council meeting, on the tennis courts, at public hearings and at youth sports programs and school activities.

Rich not only has been a good employee, but a dedicated one. A person who has given his whole life to the City of Quincy and is a friend to many. Rich is a regular guy who has done a lot more than a regular job. He has committed a great deal of his private and professional life to make Quincy a better place to live!

While early retirement is good for folks like Rich Meade, and I wish him the very best in his "early" retirement, it is sad for the City of Quincy to lose such an important part of our community.

Brian Buckley
Sims Road

SUBSCRIPTION FORM

FILL OUT THIS SUBSCRIPTION BLANK AND MAIL TO

The Quincy Sun

1372 HANCOCK STREET, QUINCY, MA 02169

NAME _____

STREET _____

CITY _____ STATE _____ ZIP _____

CHECK ONE BOX IN EACH COLUMN

[ ] 1 YEAR IN QUINCY $18.00
[ ] 1 YEAR OUTSIDE QUINCY $22.00 [ ] CHECK ENCLOSED
[ ] 1 YEAR OUT OF STATE $27.00

Quincy's Yesterdays

Police Arrest Boys Playing 'Chicken' On Railroad Tracks

This Week
1956
47 Years Ago

Following disturbing reports of young boys playing "chicken" on the railroad tracks, Quincy police began surveillance and arrests this week.

The boys, students at either Central Junior High School or Quincy High School, were testing their speed and agility against oncoming Budd cars on the railroad overpass at Newport Ave. and Furnace Brook Parkway. They would sit on the track of oncoming cars, waiting for the first boy to jump; he would be the "chicken."

Police Chief William Ferrazzi said the first two boys picked up were first taken to the police station and then to their school and finally home.

It was reported that parents of the youngsters broke down and cried when told what their children were doing.

URBAN RENEWAL VOTE POSTPONED

The City Council put off until next year the $4,500 appropriation to begin a study for urban renewal in the city.

Councillor Edna Austin, Finance Committee chairwoman, favored immediate action and voted against the delay.

"I thought very strongly that we should have gone ahead with it. It seems to be something Quincy must take advantage of if it is to keep pace with other cities and towns."

QUINCY HUNGARIAN AID FUND SET UP

A city-wide, non-sectarian drive for funds for the Hungarian Refugee Relief was launched by three religious leaders: Fr. Edward Tagney of St. John's; Rev. Douglas Morse of the First Parish Church and Rabbi Jacob Mann of Beth Israel Synagogue.

The Quincy committee was formed in response to an appeal by Governor Herter for assistance to the victims of the Communist oppression that crushed the country's recent revolt to overthrow Soviet control.

QUINCY-ISMS

City Historian William Edwards, in a letter to City Manager Edward Leis, asked for the return of the city's historic cedar tree to its place of honor in the Council Chamber. It was removed to the Adams Academy years ago to make room for a Coca-Cola machine. The tree was used as a guide by Captain Wollaston to reach these shores in 1625, and is a feature on the city seal. . . Grand Knight Paul Crowley presided at the business meeting of the North Quincy K of C. . . A hobby show at the Willard School was held by the fifth grade class of Theresa Harcourt. . . Councillor David McIntosh filed an order for the widening of Revere Rd. It was part of an overall plan to connect the S.E. Expressway with the Southern Artery and provide Quincy Center with a cross-town street. . . Arthur Perette, president of the City Employees Association, announced the annual Christmas Party would be at the Fore River Clubhouse. . . Glenn Craig of Hillside Ave. was elected vice president of the freshman class at Tufts. . . Councillor Thomas Burgin led the City Council in prayer for the recovery of former Mayor Charles Ross who was gravely ill at Quincy City Hospital. . . Mike Carpenter of the Quincy Point Panthers and John Helfrich of the Houghs Neck Manets were recipients of the Monroe MacLean Sportsmanship Award. Presenting the awards were Youth Football league President Peter Zoia and Charlie Murphy, coach of the North Quincy Apaches. . . William Martin, president of the Granite Trust Company, announced that the 120-year-old bank would merge with the First National Bank of Boston. The recommendation for merger would be sent to the shareholders of both banks for approval. . . A 15-MPH school zone was proposed by the city manager after receiving a petition signed by 1000 persons. . . Fr. Thomas Tierney, parade chairman, announced the Christmas parade route would begin at Quincy High School to Coddington St., left onto Washington St., right onto Elm St. to Hancock and end at Greenleaf St. . . Fourteen-year-old Arnold Solod of CJHS won the Quincy Junior Chamber of Commerce's "Voice of Democracy" contest. . . An order for $1.8 million to build the proposed Atlantic Junior High School was referred to committee by the City Council. . . Bowie's Pet Shop was located on Maple St. . . Sixty mothers and sons attended St. Mary's annual Christmas party for altar boys at the Hollow Restaurant. Pastor Cornelius Donovan, and Frs. Albert Mason and Antonio Clintolo were honored guests. . . Worthy Dagfinn Jorgensen presided at the 22nd Masonic Lodge of Instruction at the Masonic Temple. . . Pompeo Motors on Southern Artery had the new '57 models of Cadillacs and Oldsmobiles.

Arts & Entertainment

MAKING A BOOK – Grace Lin (back), a children's book author, visited the Sacred Heart School recently to show students how to make a book. Students from Sister Lorraine Quinn's first grade class shown here are, from the left, Frederick Flynn, Eileen O'Connor, Monica Gentile and Michael Carney. *Quinn Sun Photo/Trish Bossart*

Quincy Native Dave Drummond

Former 'Yardbird' Pens Book About Shipyard's History

By WILLIAM TRAYNOR

David Drummond is troubled by what he sees at the site of the former Fore River shipyard.

"I'm a sentimental person, and to turn the most historical shipyard in the United States into a car lot is a shame," he said.

But Drummond, a former Quincy resident, isn't about to let anyone forget about the shipyard's illustrious history.

His new book, titled, *The Shipyard: Will It Float?* allows readers to take a step back in time and relive its past glories. Drummond himself was a shipfitter, or "yardbird," for more than a decade.

The glossy-covered paperback, including a 15-page photo section, is part autobiography, part history lesson. Drummond, who was born in Wollaston and grew up in Quincy Point, said the project started out as a personal memoir to his children nearly 20 years ago.

"My kids always asked what I did for a living," he said. "So I wrote this book originally as a memoir for my kids."

Drummond apprenticed and worked at the shipyard in the 1950s when it was under the Bethlehem Steel Co. and returned for a 10-year stint in 1970 when it was run by General Dynamics Corp.

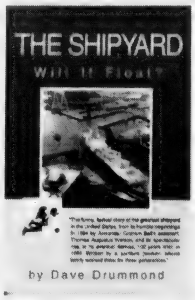

But the memoir turned into much more than that. When the shipyard closed in 1986, Drummond said he felt inclined to come up with a permanent record. He expanded on his original manuscript and turned it into a book.

He managed to get the book published through iUniverse Inc., a print-on-demand publisher based in Nebraska. Drummond said he has sold several hundred copies of the book, but has not yet managed to break even. The tome was released this past July.

The book is packed with nostalgia, anecdotes, and personal experiences.

Drummond's historical narrative documents the yard's launch in 1884 to its eventual demise in 1986. The Bethlehem Steel shipyard workers built more destroyers than any yard in the nation during World War I, constructed the first nuclear-powered surface warship and destroyer, and built the world's largest commercial ship at the time, the 106,500-ton supertanker called Manhattan, in 1962, he said.

One chapter of the book is devoted to the many colorful characters that worked at the yard. Another chapter focuses on the shipyard's previous subculture - a city within a city - with 12 restaurants, 11 bars, six gas stations, four barber shops, three churches, a movie theatre, bowling alley and poolroom.

The book also references the dangerous working conditions that existed for employees at the yard. The former first class shipfitter said he quit working there in 1980 for fear of serious injury.

Drummond, who moved to Gulf Shores, Ala. nine years ago with his wife, Helene (Mills) Drummond, keeps busy as a tour guide at the National Museum of Naval Aviation in Pensacola, Fla.

But he makes periodic trips back to the South Shore for book signings, lectures and meetings with old friends. Drummond is his own publicist. "Word-of-mouth is the best advertisement of all," he said.

He visits local libraries, bookstores and other organizations with an interest, such as the Quincy Historical Society. The book sells for $16.95. It can be purchased at local bookstores or online at Amazon.com.

"I'm doing this strictly as a labor of love," he said. "I feel terrible this is the way the shipyard ended up."

Quincy Choral Society Presents 'Home for the Holidays' Dec. 14

The Quincy Choral Society will present "Home for the Holidays" on Sunday, Dec. 14 at 7:30 p.m. at Sacred Heart Church on Hancock St., North Quincy.

Included in the presentation will be Anderson's "Sleigh Ride," MacKinnon's "Sleeps Judea Fair," Pinkham's "Christmas Cantata," Choral Society brass and much more.

For more information call 617-696-3941 or visit www.quincychoral.org.

The Woodward Theater Company
Presents
The World Premiere of
The Haunting of Miss Redlaw
An adaptation of Charles Dickens Christmas Story
The Haunted Man and the Ghost's Bargain

December 11, 12 & 13
Thursday, Friday & Saturday
Doors Open at 6:00
Play Starts at 7:00

$5.00 in advance $7.00 at the door

At
The Robert L. Johnston Auditorium
1102 Hancock Street
Quincy MA. 02169

Tickets on sale now, call 617-773-5610

THE WOODWARD THEATER COMPANY
THE WOODWARD THEATER COMPANY

BRIDAL DIRECTORY

FLORISTS

FLOWERS by HELEN
367 BILLINGS ROAD
WOLLASTON, MASSACHUSETTS 02170
Flowers For All Occasions Specializing in Weddings
617-471-3772
Certified Wedding Consultants

Quint's House of Flowers
Family Owned & Operated since 1919
761 SO. ARTERY, QUINCY
617-773-7620

JEWELRY

LeCOLSON Fine Jewelry
Quality and Integrity a Tradition
The Coletti Family: Al - Dave - Mark
795 HANCOCK ST., (Hancock & Clay Sts.) 617-786-7942
Handicapped Accessible

JUSTICE OF THE PEACE

DENIS F. TARDO
JUSTICE OF THE PEACE
617-905-7254

RELIGIOUS ITEMS

Unity Candles Rosary Beads
RELIGIOUS ARTICLES
CREEDS CROSSING
BOOKS • GIFTS MUSIC • BIBLES
25 BEALE STREET
Mon - Sat 9:30am -6:30pm
WOLLASTON
(617) 471-0990

VIDEO

Wedding and Event Video
• DIGITAL QUALITY
• AFFORDABLE RATES
• CALL NOW FOR BOOKING
MIKE HUARD VIDEOGRAPHY
781-331-1424
www.mikehuard.com

Puzzled about your future?
Let us help you put the pieces together.
Regina Russell's Tea Room
We have been in the Psychic Reading business for 30 years.
Walk-in service & private readings by appointment.
Psychics available for home and office parties.
Phone Readings Available: 888-655-3456
Open Monday thru Friday 10:30 am - 9:30 pm
Saturday & Sunday 10:30 am - 5:00 pm
40 Franklin Street - Quincy, MA - Phone: 617-472-9606
Free weekly horoscopes on our website: www.rrtearoom.com

SOCIAL

Congregation Sends Gifts To Needy Kids

Houghs Neck Sunday School Children Participate In 'Operation Christmas Child'

For most American children, a toothbrush and a tube of toothpaste would hardly qualify as exciting Christmas presents.

But as the children of the Houghs Neck Congregational Church Sunday School recently learned, such commonplace items are indeed considered luxuries by millions of poor children around the world.

Now, thanks to the efforts of the church's Sunday School children and congregation, more than 140 children in some of the world's poorest, war-torn lands will receive festively wrapped presents to brighten the holiday season as part of Operation Christmas Child.

A project of the Christian relief organization Samaritan's Purse, Operation Christmas Child annually delivers millions of shoeboxes filled with toys, school supplies and basic hygiene items to needy children in 120 countries around the world.

Participating children and families are also encouraged to include photos of themselves and letters so that the recipient of their gift-filled shoebox can write them a response.

TEACHERS AND STUDENTS of the Houghs Neck Congregational Church Sunday School display some of the more than 140 gift-filled shoeboxes the children and congregation wrapped as part of Operation Christmas Child.

"Operation Christmas Child is truly 'kids helping kids.' It was a wonderful way for the children to learn the true spirit of Christmas while also learning how fortunate they are," said Sunday School Co-Superintendent Gloria Brummitt, who spent the summer scouring outlet malls across New England for empty shoeboxes to use in Operation Christmas Child. "The children really embraced the project, wrapping and filling nearly 50 shoeboxes all on their own."

From there, Brummitt said, the project spread to the church's congregation as a whole, with some church members wrapping and filling two, three or even four boxes.

On Sunday, Nov. 16, the Sunday School children and congregation brought all of the wrapped gifts to church, where they were laid upon the altar for a special blessing before being sent overseas. The gifts were also the subject of a special children's message by Interim Minister Max Olmstead.

Since 1993, Operation Christmas Child has handdelivered more than 24 million shoebox gifts to needy children around the world. This year, the project expects to deliver 7 million gifts, many of them to children living in strife-ridden countries such as Afghanistan, Pakistan, Jordan and Sudan.

Melanie McPhee To Wed Neal Kelly

Mr. and Mrs. Brian Mills of Quincy announce the engagement of their daughter, Melanie L. McPhee of Weymouth, to Neal W. Kelly, also of Weymouth.

Mr. Kelly is the son of Mr. and Mr. Neal Kelly of Woburn.

Ms. McPhee is a graduate of Quincy High School and the University of Kentucky and is employed as a public relations coordinator for the Endodontic Group in Framingham.

Mr. Kelly is a graduate of Woburn High School and the University of Massachusetts at Amherst and works as an environmental scientist with the Norfolk Ram Group of Plymouth.

A July 24, 2004, wedding is planned.

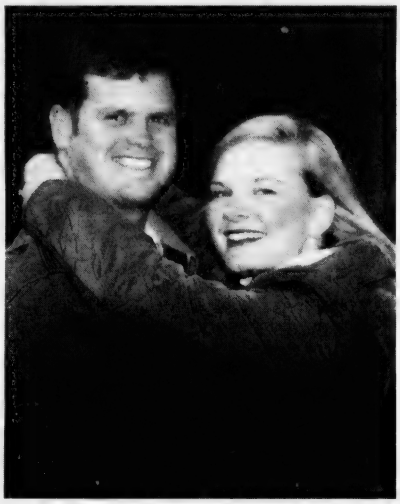

NEAL KELLY and MELANIE McPHEE

Christmas Concert Sunday At Salvation Army

A Christmas concert will be presented Sunday at 3 p.m. at the Salvation Army Quincy Temple Corps, 6 Baxter St.

Featured will be the Quincy Temple Corps Band, soloists, vocalists, and a Christmas carol sing-along.

Mr., Mrs. Vincent Bettes Parents Of Daughter

Erin and Vincent Bettes Jr., of Quincy, are parents of a daughter, McGuire Lynn born April 12 at South Shore Hospital, Weymouth.

Grandparents are Richard and Diane Nichols of Lakeville, Marie Bettes of Quincy and the late Vincent Bettes, Sr.

QUINCY SUN NEWSCARRIERS WANTED
Here's a chance to earn extra money by building a Quincy Sun home delivery route.
617-471-3100

ICE SKATING CLASSES
QUINCY SHEA MDC RINK
Fridays 4pm starts Dec. 19
Sundays 11am starts Dec. 21
WEYMOUTH CONNELL MDC RINK
Sundays 5pm starts Dec. 21
7 lessons $98 Child / $108.50 Adult
6 lessons $84 Child / $93 Adult
(781) 890-8480
www.iceskatingclasses.com
BAY STATE SKATING SCHOOL

N.Q. Catholic Women's Christmas Party Tonight

The Catholic Women's Club of North Quincy will hold its Christmas party tonight (Thursday) at 7:30 p.m. in the cafeteria of Sacred Heart School.

Members are asked to bring a gift for a boy or girl to be given to the Koch Club.

Maureen McNamara president, will conduct a short business meeting. Virginia Moore and her committee are chairpersons .

There will be refreshments and music.

WHY GO TO THE MALL?
WE HAVE IT ALL!!!
Hairplace One
Est. 1972 by Russell Affsa
GIFT BASKETS!
GIFT CERTIFICATES!
Look Great for your Holiday Parties!

Corner of Hancock, Chestnut Sts., 1 Maple St., Quincy
Hours: Mon, Tues, Fri 9-5, Wed & Thurs 9-8, Sat 8-5
617-472-1060 visit us at www.hairplaceone.com

EGAN'S RELIGIOUS GIFTS
YOUR ONE STOP FOR MEMORIALS AND GIFTS
612 GALLIVAN BLVD., DORCHESTER, MA
ACROSS FROM ST BRENDAN'S CHURCH

Fontanini
Exclusively by J. Roman, Inc.
Start A Family Tradition With Fontanini. Over Two Dozen Pieces To Choose From
MON – FRI 9-5:30 SAT 9-4
617-436-4360
VISIT OUR WEBSITE AT
WWW.EGANCHURCHSUPPLY.COM
Free Off Street Parking

Germantown Treasure Walk Sunday

An evergreens nature walk in Germantown led by Councillor-elect Leo Kelly has been rescheduled for Sunday at 2 p.m.

The Quincy Park Department's Environmental Treasures "Celebration of Evergreens" walk had originally been scheduled for last Sunday but was postponed because of the snow storm.

Participants are asked to meet at the parking lot of the Quincy Housing Authority maintenance building, 15 Bicknell St.

Kelly will also discuss his Quincy Evergreen Program started 15 years ago to recycle Christmas trees.

Those turning in their trees after Christmas are provided with an evergreen sapling in the spring to plant. Some of those now grown saplings will be viewed on the tour.

The evergreen program is made possible through the financial assistance of contractor Jay Cashman.

For more information about Sunday's walk call the Park Department at 617-376-1254.

New Federal Aid For Quincy Schools

A press conference was scheduled for Wednesday at noon in the third floor offices of Bay State Community Services, 13 Temple St., for "significant new federal assistance" for Quincy schools.

Congressman William Delahunt and Mayor William Phelan, along with representatives of Bay State Community Services, will outline the long-term federal commitment and how it will impact Quincy and its substance abuse education/prevention programs.

Mayor Resumes Office Hours

Mayor William Phelan announces that beginning today (Thursday) he will be available once again each Thursday from 3 to 5 p.m. to meet with citizens wishing to discuss issues of concern.

"The Thursday office hours have become a great outlet for people to voice their concerns directly to us and we are excited to get back into the regular schedule for the winter months," said Phelan. "As always, I welcome the opportunity to meet with folks who take the time to come to City Hall to hear their concerns or ideas."

Thomas Largey, executive secretary to the mayor, stressed that citizens should continue to contact the mayor, members of his staff or city employees by telephone, letter, fax, or email on the city's newly-expanded website.

No appointment is required to meet with the mayor, but citizens should check the city's website in the event that inclement weather or unforeseen circumstances have not affected the scheduled hours, said Largey.

The schedule for December and January is as follows:

Today (Thursday), Dec. 11, 2003

Dec. 18, 2003 – Mayor's Holiday Party from 3 to 5 p.m.

Jan. 8, 2004

Jan. 15, 2004

Jan. 22, 2004

Jan. 29, 2004

Searching for Gift Certificates.....

Aura

hair color wax manicures pedicures facials cosmetics

1155 Hancock Street
Quincy Ma 02169
617-773-2142

MEAT RAFFLE
EVERY SATURDAY AT 1PM
QUINCY LODGE OF ELKS
254 QUARRY STREET
OPEN TO THE PUBLIC
21 YEARS AND OLDER
• 7 TRAYS OF ASSORTED MEATS
• 7 SECOND PRIZES
• 7 DOOR PRIZES
• 2 MONEY TRAYS
• 1 COMEBACK PRIZE
FREE REFRESHMENTS

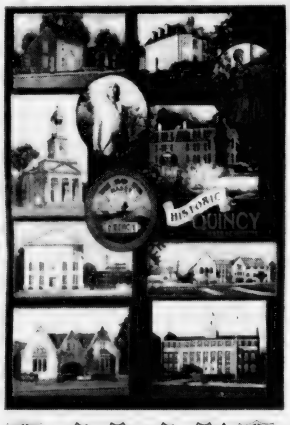

The Perfect Holiday Gift!
They're Beautiful . . . The Custom Keepsake
Quincy Afghan
48" x 68" (full color, 11 images)
Great Gift for Friends, Family & Colleagues
Made exclusively for Abigail's Crossing
Abigail's Crossing
Gifts & Collectibles
New Location
1360 Hancock St., Quincy
AbigailsCrossingGifts.com

Winning Gift Certificates!
Purchase a $30, $50 or $100 Finian's Gift Certificates and receive FREE, a $2, $5 or $10 Massachusetts Lottery Scratch Ticket!
FINIAN'S Gift Certificate
Gift Amount: _____
To: _____
From: _____
Purchase a $30 gift certificate and get a $2 scratch ticket, $50 gift certificate get a $5 scratch ticket, $100 gift certificate get a $10 scratch ticket. Offer ends Dec. 18, 2003.
1657 HANCOCK ST. · QUINCY, MA · 617-770-2502

A Special Thanks To The Community From Crestview Nursing & Rehabilitation Center

The holiday season is already upon us and we at Crestview Nursing & Rehabilitation Center would like to thank the community and all of those whom we have been privileged to serve.

Crestview is a JCAHO Accredited skilled nursing and rehabilitation facility offering:

- Respite Care
- Skilled Nursing Service
- Short-Term Rehabilitation
- Post-Surgical Care
- Long-Term Care

Our dedication to providing quality care to the seniors of our community is only surpassed by the support we have received from the community this past year. We wish everyone a happy and healthy holiday season.

CRESTVIEW
Nursing & Rehabilitation Center
617-479-2978
Call today for more information about our programs and services.
86 Greenleaf Street, Quincy, MA 02169

Wishing You A Happy Holiday & Prosperous New Year!

Tom Mullen
Duhallow Real Estate
273 Newport Avenue, Quincy, MA 02170
business: 617-773-7363
cell: 617-633-3630

Quincy 2000 Provides $13,400 To Young Business For Equipment Purchases

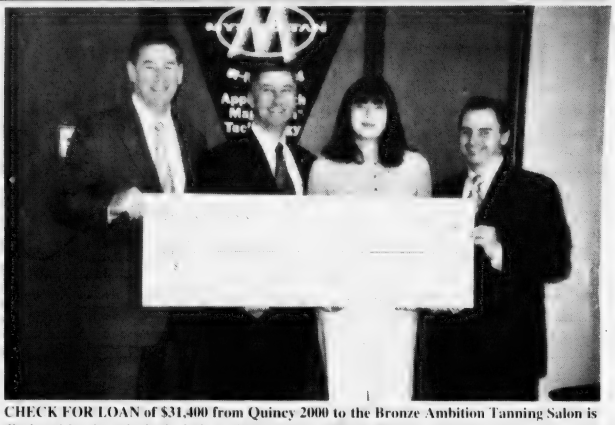

CHECK FOR LOAN of $31,400 from Quincy 2000 to the Bronze Ambition Tanning Salon is displayed by the principals. Left to right, Mayor William Phelan; Jim Maloney, chairman of Quincy 2000; Audra Stevens, owner of Bronze Ambition; Dean Rizzo, executive director of Quincy 2000.

A $31,400 loan provided by The Quincy 2000 Corporation has enabled a small business in West Quincy to enhance its future prospects with a new equipment purchase.

Bronze Ambition Tanning Salon, a two-year-old business at 273 Willard St., used the proceeds of the loan to purchase a state-of-the-art, sunless, ultra violet-free, spray-on tanning machine.

"Quincy 2000 is one of the few places where financing for early-stage businesses is available," said Dean Rizzo, executive director of Quincy 2000.

"Because Bronze Ambition met the eligibility criteria, we were able to make Community Development Block Grant (CDBG) funds available for the equipment purchase."

Mayor William Phelan called the loan "another good example of the type of resources that the city, in partnership with Quincy 2000, is able to provide to help businesses grow and expand in our community."

Quincy 2000 provides financing for Quincy businesses either through the city's CDBG funds or through its Quincy 2000 loan pool, a consortium of 12 area banks which has about $5 million available.

"We are now able to offer our clients the revolutionary new MagneTan Technology process that uses the body's own magnetic properties to produce a natural looking tan," said Audra Stevens, owner of Bronze Ambition.

"Investment is new equipment is such a critical ongoing need in business today, and Quincy 2000 is unique in responding to this need. They made it a painless process."

SECONDARY LUNCH MENU

Monday, Dec. 15
Pizza, tossed salad, fresh fruit or fruit juice.

Tuesday, Dec. 16
American chop suey, vegetable, dinner roll, fresh fruit or juice. *Early release middle and high schools*

Wednesday, Dec. 17
Teriyaki beef dippers, oriental vegetables, steamed rice, fruit cup, dinner roll.

Thursday, Dec. 18
Deli turkey breast on a bulkie roll with bacon, lettuce and tomato, oven fry potatoes.

Friday, Dec. 19
Macaroni and cheese, chicken nuggets, vegetable, fruit juice, dinner roll, Christmas cookie.

ELEMENTARY LUNCH MENU

Monday, Dec. 15
Pizza sticks, dipping sauce, fresh fruit, fruit juice.

Tuesday, Dec. 16
Early release day. No lunch served.

Wednesday, Dec. 17
Deli style turkey breast on a bun, box of raisins, fruit juice.

Thursday, Dec. 18
Cheeseburger on a bun, oven round potatoes, fruit cup.

Friday, Dec. 19
Chicken nuggets, sweet and sour sauce, macaroni and cheese, vegetable, fruit juice, Christmas cookie.

CENTER
QUINCY MEDICAL
The Boston Medical Center Alliance For Quality

Introducing the **new General Internal Medicine Practice** at Quincy Medical Center. Accepting patients now, these are *some of the best physicians anywhere* for everything from primary care to women's health to young adult care, including a full range of diagnostic imaging services.

Our new General Internal Medicine Practice is led by Dr. Elizabeth Dupuis, (above, left) Medical Director and Chief of the Women's Health Program; Dr. Thomas Barber, (center) Internist and Quincy Medical Center Chief of Medicine; and Dr. Charlene Chiang-Roy, (right) also an Internist.

This all-new practice is led by top doctors who are all part of our *Alliance for Quality* with Boston Medical Center, utilizing all of the outstanding facilities and services now available at Quincy Medical Center.

Call us today, **TOLL-FREE, at 877-479-CARE** to make an appointment, or visit **www.quincymc.org** to learn more.

Practice made perfect.

Exceptional *primary* care, right where it feels best...in Quincy. That's **Truly Remarkable.**™

114 Whitwell Street, Quincy, MA 02169

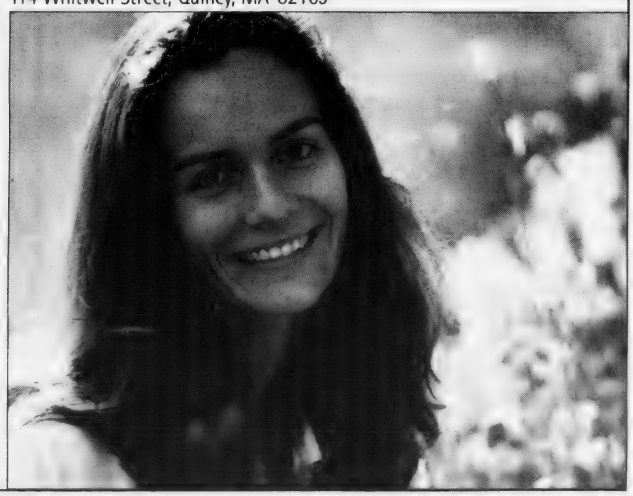

Two Quincy Boys Invested In Boston Archdiocesan Choir School

Two Quincy boys were recently invested into full membership in the Boston Archdiocesan Choir School.

Brian Tam, son of Mr. and Mrs. Kevin Tam, and Nicholas Yotts, son of Mr. and Mrs. Thomas Yotts, were invested into full membership on Nov. 23.

At Investiture, each fifth grade boy recites a pledge, promising to use his musical talents for the greater honor and glory of God.

The choir school is a full-time day school, providing a unique education for musically talented and academically gifted boys in grades 5 through 8, and is located just outside Harvard Square.

The boys perform regularly at St. Paul Church, Harvard Square and in the community. They also perform annually for their Christmas and spring concerts.

Holiday Catering & Party Platters
for family functions, corporate meetings and events!
Deli Platters • Sandwich Platters • BBQ Platters
15% Off 1st order
Not valid with any other offer. Expires 1/10/03
We Deliver New Year's Eve & New Year's Day!
405 Hancock St., N. Quincy
617-472-8822
Sun-Thurs 11am-10pm, Fri & Sat 11am-midnight
NEBRASKA'S

Romney Vetoes Morrissey's Move To Promote Gas Safety

Gov. Mitt Romney has vetoed an amendment proposed by Sen. Michael Morrissey that sought to require a study of gas safety in the state.

Morrissey, Senate chairman of the Legislature's Joint Committee on Government Regulations, amended a supplemental budget passed by the Legislature by requiring a gas study in the state. A gas explosion that occurred on July 24, 2002 at a Hopkinton home, which resulted in the death of two children, and the recently released investigation into that explosion, prompted Morrissey to file the amendment.

"My amendment would have simply directed the Department of Telecommunications and Energy to evaluate the safety of gas pipeline facilities, the transportation of gas and the quality of service provided by gas companies," said Morrissey.

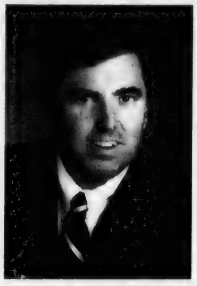

MICHAEL MORRISSEY

He said the amendment was a way to ensure that companies are meeting their obligation and responsibility to the public.

The Pipeline Engineering and Safety Division of the Department of Telecommunications and Energy (DTE), the state agency charged with overseeing utilities in the Commonwealth, released its Incident Report and Notice of Proposed Violation concerning the Hopkinton explosion to NStar Gas Company on Nov. 7, 2003. NStar Gas was found to have violated certain federal pipeline regulations and a civil penalty of $200,000 was levied against the company. NStar denied any responsibility for the tragedy in a letter to DTE.

"The objections raised by NStar Gas concerning the Incident Report generated by DTE highlight the need for a detailed study into gas safety in the Commonwealth by showing that a regulated gas company and the agency charged with regulating the gas company are in disagreement with respect to a major gas explosion that cost lives," said Morrissey.

Morrissey said he will work with his Senate colleagues to override Romney's veto in January.

Free Legal Clinic Jan. 6 At Quincy Court

The Bar Association of Norfolk County will hold a free legal clinic Tuesday, Jan. 6, from 6 to 8 p.m. at the Quincy District Courthouse.

Attorneys will be available for private one-on-one confidential consultations on legal issues or concerns. No appointment is necessary.

For further information, call Adrienne Clarke, executive director, at the bar association 617-471-9693,

RUDOLPH ADANO RAS SALON & SPA
RELAX. ENJOY THE HOLIDAYS
QUINCY 617.984.1500
COHASSET 781.383.1550
HAIR, SKIN, MAKEUP, NAILS
10% OFF GIFT CARDS WITH THIS COUPON

The Time To Act Is NOW!
Assisted Living At Fenno House
39 Affordable Assisted Living Apartments
• One Bedrooms
• Studios
OPENING SOON!
• Assistance with activities of Personal care
• Dining services
• Social activities
• Assistance with laundry and light house keeping available
540 Hancock Street, Quincy
617-773-5483

Ask About Our Short Stay Program
Allerton resident Ginny Eberman.
"Moving to assisted living was a difficult decision. Now that I am here, I wish I had made the decision sooner."
It's all about peace of mind at an Allerton House Assisted Living Community. Here you'll discover a new kind of independence, built around a real home, new friendships and a caring staff.
It's a place where people who value their independence, depend on us. It's a choice you can feel good about.
Call us today for a tour, and visit us online at www.welchhrg.com/allertonhouse
Allerton House
Assisted Living Communities
ALLERTON HOUSE AT THE VILLAGE AT DUXBURY
DUXBURY
781-585-7136
ALLERTON HOUSE AT HARBOR PARK
HINGHAM
781-749-3322
ALLERTON HOUSE AT CENTRAL PARK
WEYMOUTH
781-335-8666
ALLERTON HOUSE AT HANCOCK PARK
QUINCY
617-471-2600
Owned and managed by Welch Healthcare and Retirement Group, a trusted family name in senior services for over 50 years.

The Wheelhouse Diner
North Quincy's Unique Old Time Diner
Great Home Cooked Food
Breakfast & Lunch
453 Hancock St., Quincy, MA
617-328-3666
Open 7 days a week! 5am-3pm

The Atrium
at Faxon Woods
Alzheimer's
& Memory Impaired Care
in a residential setting.
"When home care isn't enough and a nursing home is too much."
TOURING DAILY • CALL TODAY FOR APPT.!
The area's only
assisted living residence designed exclusively for people with memory loss.
The Atrium • 2003 Falls Boulevard, Quincy, MA
617-471-5595 • www.the-atrium.net

REPRESENTATIVES OF QUINCY'S Kiwanis, Lions and Rotary clubs drop off some of the 100 Thanksgiving dinners the clubs donated to Interfaith Social Services' Pantry Shelf food program. The service clubs, aided by the North Quincy High Interact Club, also donated $1,300 to the program. From left are Rotary's Lynne Houghton and Joe Cappadona; Kiwanis' Jean McCarty; Bettyanne Muir Lang of ISS; and Lions' David Sawyer.

Kiwanis, Lions, Rotary Clubs Donate 100 Thanksgiving Dinners, $1,300 To ISS Pantry Shelf

While hunger is an ongoing problem for many local families, at no time of year is the lack of food perhaps more keenly felt than at Thanksgiving.

This year, however, more than 100 local families in need enjoyed a true Thanksgiving dinner thanks to Quincy's Kiwanis, Lions and Rotary clubs. The three service clubs—aided by the North Quincy High School Interact Club—joined forces to conduct a special Thanksgiving food drive to benefit Interfaith Social Services' Pantry Shelf.

Instead of asking club members to donate whatever extra canned goods they happened to have on hand, participants were asked to provide a bag of food containing all the fixings for a traditional Thanksgiving dinner. Each bag contained stuffing mix, instant potatoes, gravy, cranberry sauce, rolls, two kinds of vegetables, two desserts and a $10 gift card to purchase a turkey.

Together, the Kiwanis, Lions and Rotary clubs and high school students donated more than 100 complete Thanksgiving dinners for families in need. In addition, the groups also made a cash donation of more than $1,300 to The Pantry Shelf, which provides free food to more than 6,800 local individuals each year.

HOME SELLERS ATTENTION!
FREE over the "net" property evaluation.
No agent. No appointment.
www.QuincyRealEstateSales.com
Mike Clancy, CENTURY 21, Tullish & Clancy

City-Wide Food Drive Saturday To Benefit Needy Families

(Cont'd from page 3)

North Quincy Post Office at 617-479-2188. People with vehicles that can transport food are especially necessary, he said.

"The Postal Service is honored to support this very worthy effort, especially at this time of year," said Marsha Cannon, postmaster of Boston. "We encourage Quincy residents to be as generous as possible and we thank them very much in advance."

Phelan, a former letter carrier, thanked postal service employees for their help.

"They are willing to accept the added burden of picking up the items and we should all be thankful for their commitment to alleviating the issue of hunger in Quincy."

Non-perishable food items are canned goods, such as vegetable and soups, which do not expire.

Quincy Emblem Club Plans Christmas Brunch

The Quincy Emblem Club will meet Dec. 21 at 10 a.m. at the Quincy Elks Lodge, Quarry St.

Following the meeting, a Christmas brunch will be held at Raffael's.

There will be an exchange of Christmas ornaments.

Save Gas & Money... Shop Locally

All I Want for Christmas Is . . .
Willow Tree By DEMDACO · Crabtree & Evelyn · Yankee Candle company · Byers' Choice Ltd.
The Boyds Collection · Vera Bradley · Possible Dreams
The Quincy Afghan · The Cat's Meow Village™ · Snowbabies
The Best Snowman Selection Around!
Ornaments • Cards • Calendars • Gifts and more! Gift Certificates Available
ABIGAIL'S CROSSING
Gifts & Collectibles
New Location!
1360 Hancock St., Quincy • 617-472-5667
M/T/S 9:30 a.m.-5:30 p.m. • W/Th/F til 8 p.m. • Sunday 11-5:30 p.m.
AbigailsCrossingGifts.com

LeCOLSON
FINE JEWELRY
795 HANCOCK STREET, QUINCY
(corner of Hancock & Clay Streets)
617-786-7942
HANDICAPPED ACCESSIBLE
Hours: Monday-Friday 8:30-7,
Saturdays 9-5, Sundays 12-5
During Holiday Season

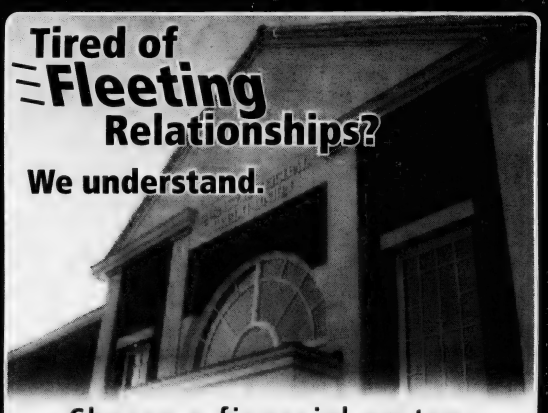

Choose a financial partner that is in it for the long term!
Quincy Municipal Credit Union
Enjoy the peace of mind that comes with managing your finances at a trusted, solid financial institution. QMCU will always change with the times to bring our Members the most comprehensive products and service with the most competitive interest rates. But, some things will never change—like our commitment to our Members.
We've been serving our Members since 1937. Together we're building a solid future.
Ask about becoming a Member. Call Today.
QUINCY MUNICIPAL CREDIT UNION
100 Quincy Avenue • Quincy, MA 02169
617-479-5558 • www.qmcu.org
NCUA · MSE

Quincy Elks Host 150 Seniors At Christmas Party

The Quincy Lodge of Elks recently hosted 150 senior citizens at a dinner dance and Christmas party at the lodge on Quarry St.

The dinner was catered by the Barretts and served by members of the lodge, their families, and girls from Quincy and North Quincy High schools who participated in sports at their schools. The seniors danced to music by DJ Dennis Kelly.

Exalted Ruler James Ryan extended the greetings of the lodge.

Speakers included: State Sen. Michael Morrissey, State Rep. Bruce Ayers, City Council President Dan Raymondi, Register of Deeds, Bill O'Donnell and Tom Clasby, director or Quincy Elder Services. They went from table to table addressing the senior's concerns.

Former Councillor Ted DeChristofaro was among those attending. A door prize and poinsettias were won by several seniors.

Quincy College Breaks Charity Record

Quincy College employees topped last year's records in charitable contributions for the United Way of Massachusetts Bay and continued a number of community service projects since the summer, the college announces.

For several years, the college has participated in charitable programs benefiting hundreds of agencies in the community.

"This year 34 public employees at Quincy College donated nearly $8,500 to the United Way, representing an increase over last year's total by more than a thousand dollars, with more participants than ever," said Michael Collins, director of College and Community Development. "We're proud of the contributions ranging from $20 to $1500 with two contributors over the $1000 mark. President Sean Barry, for the third year, led the donors with the first, and largest pledge."

Each year, Barry holds a recognition luncheon for donors at the college and shares insights about where the United Way funds will be used.

Collins explained that since July of this year, Quincy College employees volunteers to perform a day of community service, painting the South Shore Day Care Center in Weymouth; in October, they collected more than 200 cans of non-perishable foods for the Salvation Army of Quincy; and they committed to two days of holiday kettle ringing for the Salvation Army; and will sponsor a food drive for the Quincy Crisis Center before the Christmas holiday.

"These charitable endeavors are part of our college's commitment to the community," said William Hall, who in 2001 and 2002 coordinated the United Way Drive, and continues to organize the Crisis Center campaign. "Every member of the college community participates in their own way, and it comes together to directly benefit our neighbors. We all feel good about this small effort."

After the new year, a clothing drive and additional canned goods drive will round out the winter efforts of the college and faculty staff, Collins said. "That's not even mentioning the essential needs drive that our honor society conducts," he said, referencing the college honor society annual collection for homeless people.

C.D. Jewelry, Inc.
CUSTOM DESIGN JEWELRY
The Holidays Are Here!
Great Gifts for Everyone on Your List!
20% OFF YOUR NEXT JEWELRY PURCHASE with coupon
Alan Capobianco Jeweler, Owner est. 1976
Hours: Tues. Wed 9-6 • Thurs & Fri 9-7 • Sat 9-5
318 Washington St.• Route 53 • Weymouth
781-331-4995
(Next to Brooks & Blockbuster Video)

You're never too old to quit blowing smoke.
American Heart Association
WE'RE FIGHTING FOR YOUR LIFE

Sleek™ Laser Hair Removal
NEW ENGLAND'S LEADING MEDSPA
Never shave again. Ever.
Fast, safe, painless and affordable! Eliminate unwanted hair on all body parts, from all skin types. FDA approved
ASK ABOUT OUR NO-HAIR GUARANTEE
Schedule your free consultation today!
VISIT SLEEKUSA.COM OR CALL 800-SLEEK-USA
SLEEK MEDSPA
GIFT CERTIFICATES AVAILABLE!
541 MAIN ST • WEYMOUTH • 781-682-9080

Kevin W. Kirby
Attorney At Law
Your family's lawyer
• Criminal Defense • Divorce
• Personal Injury
617-773-5900 ext. 15
7 Foster Street, 2nd floor, Quincy

NEWSCARRIERS WANTED
Here's a chance to earn extra money by building a Quincy Sun home delivery route.
617-471-3100

Hypnosis is for YOU!
Call Today for Fall Special!
Michelle Dyan
HYPNOSIS STUDIOS
"The willpower that you need is just one phone call away."
FOR A FREE CONSULTATION CALL:
617-479-0666
67 Coddington St., Quincy
Michelle Dyan Certified Hypnotist

NOW OPEN IN QUINCY!
Step Ahead Kindergarten
18 Spear Street
Ages 2 years, 9 months to 7 years
FREE Registration now being accepted
Full or Half Day • Low Tuition
617-471-0022
"Step Ahead is a step above the ordinary"
Step Ahead Kindergarten - Linda Keefe, Director

Holiday Cheer!
Hot Tubs/Spas
Factory Direct To You
www.factorynewspas.com
Pricing that will not be beat!
☆☆☆ Rated at www.poolandspa.com
Call Today 774-487-7448
1-508-778-2525
Offer:
With each payment in full sale from this ad, a $100 donation will be made to Father Bill's Place of Quincy, MA
offer ends 12/31/03

Life Line Screening For Strokes Tomorrow At 1000 Southern Artery

Quincy residents can be screened to reduce their risk of having a stroke by attending a Life Line Screening tomorrow, Dec. 12, beginning at 9 a.m. in 1000 Southern Artery.

Residents are encouraged to make an appointment by calling 1-800-643-6188.

A stroke, also known as a "brain attack," is ranked as the third leading killer in the world, and the second among women. Through preventive screening, the risk of having a stroke can be greatly reduced.

Screenings are fast, painless and low cost. They involve the use of ultrasound technology, and scan for potential health problems related to: blocked arteries which can lead to a stroke, aortic aneurysms which can lead to a ruptured aorta, and hardening of the arteries in the legs, which are a strong predictor of heart disease. Also offered for men and women, is a bone density screening to assess their risk for osteoporosis.

Each screening requires 10 minutes or less to complete. A complete vascular screening package, including the Stroke/Carotid Artery, Abdominal Aortic Aneurysm and Ankle Brachial Index (hardening of the arteries) screenings is $99. Sign-up for a complete vascular package; include the osteoporosis screening and pay only $125.

Life Line Screening was established in 1993, and has since become the nation's leading provider of vascular screenings. Over 45 ultrasound teams are on staff to travel to communities.

Great Gift Ideas!

Brand New Quincy Afghan
Starting at $39.90
Also, Milton, Dorchester & South Boston. 100% Cotton

Baker Chocolate Factory Pillow
15x15 in full color Tapestry Pillow

Cape Cod Jewelry
Newest Styles Available Starting at $.39

Add Pearl Necklace
One pearl starter necklace $29.90
We can also add to your existing pearl necklace

Phase II Jewelry & Gifts
1361 HANCOCK STREET • QUINCY CENTER • 617-472-6618
Now open Monday thru Saturday & Thursday evenings
Accepting E-mail orders: deanna@phase2quincy.com

NEWSCARRIERS WANTED
Here's a chance to earn extra money by building a Quincy Sun home delivery route.
617-471-3100

We need you.
American Heart Association.
WE'RE FIGHTING FOR YOUR LIFE

The Care You Want.

Close to Home.

Alicja Gupta, M.D.
Internal Medicine

For expertise in primary health care, call on Alicja Gupta, M.D., a board certified internist with more than 25 years experience practicing primary care medicine. Her office is conveniently located at 21 McGrath Highway in Quincy.

Dr. Gupta is an experienced practitioner who takes time to understand and care for her patients needs. She treats both male and female patients, from young adults to seniors. Dr. Gupta believes in caring for the whole patient, taking physical, social and emotional factors into account when developing your care plan. For an appointment with Dr. Gupta, call 617-773-2709. She welcomes new patients and accepts most major insurance plans.

Specialty: Internal Medicine
Certification: American Board of Internal Medicine
Medical School: Medical Academy of Krakow, Poland
Internship & Residency: Faulkner Hospital/New England Deaconess Hospital
Fellowship: Cardiology, Brigham & Women's Hospital

Milton Hospital
Community Physicians
21 McGrath Highway
Quincy, Massachusetts
www.miltonhospital.org
617-773-2709

New Patients Welcome. We accept most major health insurances.

Your Hometown Jeep Dealer

Jeep Grand Cherokee
- Jeep authenticity with a heritage from WWII and 60 years of off-road, SUV/4 wheel drive leadership and innovation, unmatched value
- Safety cage construction
- 4 wheel antilock brakes

SIGN AND DRIVE
Year End Lease Special!
from $364 per mo., 48 mo./ 48,000 miles lease

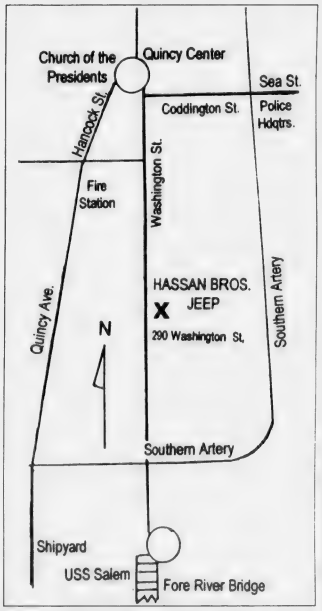

Jeep Wrangler
- The original Jeep 4x4
- A true 4x4 convertible
- At home in any environment

SIGN AND DRIVE
Year End Lease Special!
from $282 per mo., 48 mo./ 48,000 miles lease

Hassan Bros. Jeep
290 Washington St., Quincy
617-773-8810

02169 - 02170 - 02171
If you reside within these zip codes and own a JEEP, treat yourself to our Hometown Special OIL CHANGE & LUBE
$9.99
(Offer expires 12/19/03)
Must be presented at time of service

WOLLASTON...Something for Everyone!

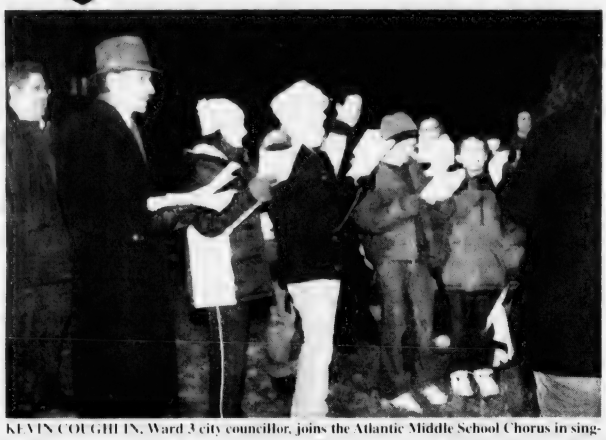

KEVIN COUGHLIN, Ward 3 city councillor, joins the Atlantic Middle School Chorus in singing Christmas carols at the annual holiday tree lighting ceremony at Safford Park on Beale Street, Wollaston.

Coughlin To Propose Clamp-Down On Abandoned Shopping Carts

Ward 3 Councillor Kevin Coughlin is set to introduce an ordinance that seeks to clamp down on the number of abandoned shopping carts in the city.

At next week's city council meeting, Coughlin will submit a proposal that asks retailers to come up with a system for keeping shopping carts within the boundaries of their business properties.

If the ordinance is approved, retailers will have 90 days to submit a proposal to the City Clerk's office. Proposals submitted by retailers would be subject to approval by the Quincy Licensing Board, Coughlin said.

"As long as it meets the spirit and intent of the ordinance it would most likely be approved by the city," he said. "This revised ordinance provides a little more flexibility to retailers."

Retailers found to be in violation of the ordinance would be fined $25 each day that the violation occurs, Coughlin said. A first offense would result in a written warning, he said.

In addition, the ordinance calls on retailers to identify their property by affixing signs to their shopping carts.

The ordinance makes it unlawful for customers to remove shopping carts from the premises of a business unless the user has been given consent by the owner.

SANTA DISTRIBUTES CANDY to children at the Safford Park holiday tree lighting ceremony.
Quincy Sun photos/Trish Bossart

Wollaston Just The Right Place For Antiques, Collectibles Shop

By SHEILA HALLORAN

Patricia Ford would not consider any location other than Wollaston to open her antique shop. She kept a close eye on Wollaston for some time until an opportunity opened this past summer.

The owner of the newly opened Wollaston Antiques and Collectibles at 23A Beale Street recalls coming to Wollaston Center as a child and visiting the jewelry store in the exact location that she later purchased.

Prior to opening her shop, Ford worked in Quincy schools with young children with special needs. She also worked in real estate for some time.

The idea of opening her own antique shop stemmed from a two-year period of living in Kansas while her husband was in the service. While in Kansas, Ford ran an antique shop and said she enjoyed the "laid back" feel of it.

Wollaston Antiques and Collectibles carries a wide range of collectibles. Ford is an official dealer of the charming line of Snowbabies and her shop also carries a large selection of Bearington Bears as well as a complete line of Old Virginia Candles. Other items include old-fashioned furniture, antique dolls, and historical pictures.

Ford collects most of her items from estates, auctions and from consignors. She welcomes consignments, quality antiques and used furniture. To make arrangements for consignments, call her at 617-471-4300 or stop by her shop.

Ford said she is looking forward to the holiday season and to helping her customers with their antiques and collectibles needs. If there is something a customer wants that Ford does not carry, she will look into it and more than likely, will find what they are looking for.

So far Ford said the reception in Wollaston has been excellent. "It's a great area with nice people and great merchants. People seem very excited that there is a place like this in their neighborhood," said Ford. "It's very reminiscent and it takes them back."

Veterans Benefits Bill Passes State Senate

By a 35-0 vote, the Massachusetts Senate recently passed legislation expanding the definition of a veteran for the purpose of providing state veteran benefits.

The legislation, Senate Bill 822, expands the definition of veteran to include full-time national guardsmen with at least 90 days of active service and one day of wartime service, and American Merchant Marines that served in an armed conflict between Dec. 7, 1941 and Dec. 31, 1944.

In addition, the legislation eliminates the wartime requirement for Army, Navy, Marines, Air Force and Coast Guard servicemen who have at least 180 days of active service.

"This language change is long overdue," said Sen. Michael Morrissey. "Senate Bill 822 will bring the state statute pertaining to veterans' benefits more into alignment with the federal government."

The legislation moves to the House Ways and Means Committee.

Happy Holidays From
RELIGIOUS ARTICLES · CREEDS CROSSING · BOOKS · GIFTS · MUSIC · BIBLES
25 Beale St., Quincy • 617-471-0990
Open Sundays till Christmas! Mon- Sat 9:30-6:30
Annalee • Fontanini

FINDER'S KEEPERS
CONSIGNMENT SHOP
AUTOMATIC MARKDOWNS! After 1 month: 25% After 2 months: 50%
LATEST BRAND NAMES!
• Liz Claiborne • Ralph Lauren
• Jones New York • Arden B • Gap
Always Looking for new Consignors!
25-27 Beale Street, Quincy, MA 02170 • 617-328-5775
Hours: Monday-Saturday 9:30-5:30, Sunday 11-4

Wollaston
Antiques & Collectibles
23A Beale St., Wollaston • 617-471-4300
Pre-Christmas Sale!
10% Off entire line of Old Virginia Candles* & Shades of Light
with this coupon, expires 12/31/03 *Soy-based Candles
Featured Collectibles:
• Snowbabies • Bearington Bear Collection
• Old Virginia Candles & Much More!
Quality Used Furniture Bought & Sold
Estate Buy-outs Consignments Welcomed
Patricia Ford, owner

Barry's Deli
Call for your
HOLIDAY PARTY PLATTERS
or CATERING EVENT TODAY!
617-471-6899
21 Beale St., Wollaston Center

Abigail's Roses
FRESH FLOWERS FOR ALL OCCASIONS
DELIVERED LOCAL AND WORLDWIDE
CHECK OUT OUR WEBSITE! www.abigailsroses.com
Type in HOLIDAY in the promotion code
and get $5.00 off any order!!!
29 Beale St., Wollaston
617-847-6737 • Fax: 617-847-6711
BRING IN THIS AD FOR 20% DISCOUNT!

Board Suspends Licenses At Quincy Center Restaurant

By MARIE D'OLIMPIO

The License Board Tuesday issued a three-day common victualer, all alcoholic license suspension to the Five Spices Restaurant at President's Place, 1250 Hancock St. because of a liquor violation and an altercation at the restaurant on Dec. 3.

The restaurant is owned by Derek Truong and Ming Cheu.

The board also issued a two month suspension for the entertainment license including Karaoke.

The motion was made by Capt. Robert Crowley, seconded by Fire Chief Paul O'Connell, and voted unanimously by the board.

The complaint was made by Det. Lt. Robert Perchard who said the first violation was when the restaurant opened in January. There was a "happy hour" violation from 4-6 p.m. which is against Massachusetts law.

Perchard said when he spoke to the owner he "didn't listen to me" and commented it seems like the "tail wagging the dog."

He said he thought the owner had "lost control" of the establishment and said his food business is failing and he is trying to concentrate on the bar business which he said "doesn't work". He recommended a three day suspension.

Capt. Robert Crowley said he observed patrons at the bar drinking after 1:30 a.m. Truong said he remembered it was 1:15 a.m.

On the night of Dec. 3 when an alleged assault took place in which the victim's arm was broken, the owner said he called the police because of a verbal argument, but didn't know about the injury until the next day..

Atty. Thomas Williams said Truong had been here in this country for 10 years ;and had invested $400,000 in the restaurant and to close him up would hurt his "livelihood."

Williams wondered why the victim with a broken arm waited until the next night to go to the police.

Fire Chief Paul O'Connell, Director of Inspectional Services Walter White as well as other board members said they thought Truong should have a "change of attitude."

O'Connnell said he did not believe this was the"first offense" and said he would agree to a suspension.

Williams repeatedly requested the board to continue the hearing until the victim was asked to appear before the board. White said that Truong should have called the police earlier and said he "waited too long."

White added that a pattern of violation had established and was "escalating." He said it was clear that there are problems and that some action should be taken. He said that when police arrive at the restaurant, they should be "treated with respect".

According to Perchard Truong and his workers seemed to view the presence of police as an "interruption."

Crowley said he believed that Truong was not "up front" when the police arrived by telling them it was a verbal argument, and not revealing all of the facts.

Chairman Joseph Shea said he would set a date for the suspension which will begin on a Thursday and run through Saturday...

The owner has five days to appeal to the Alcoholic Beverage Control Commission.

Project HOPE Offering Learning Program For GEDs

Quincy women who want to earn their GED can enroll in a free, full-time learning program at Project HOPE, 45 Magnolia St., Dorchester, near Uphams corner.

Classes begin in January. For more information, call Kristin Shapiro at 617-442-1880 ext. 14 to schedule an appointment.

B.C.'s BILLIARD & DARTS
POOL TABLES SALES & SERVICE
since 1978
Professional Cue's & Darts
Pool Table Recovering
242 West Main St., Avon, MA 02322
Phone: 508-588-1369 • Fax: 508-588-1037
www.bcsbilliard-darts.com

GRANITE LOCK CO
SERVICE MOBILE
AUTO • HOME • BUSINESS
• DEADBOLTS INSTALLED
• LOCKS REKEYED
• DOOR CLOSERS
• PANIC HARDWARE
• AUTO KEYS FITTED
VISIT OUR SHOWROOM!
755 SO. ARTERY, QUINCY
472-2177

Anderson BICYCLE
BMX ROAD YOUTH HYBRID MOUNTAIN
FUJI HARO ORBEA IRONHORSE DIAMONDBACK
On site assembly • Owner operated • Friendly service
380 Washington Street QUINCY 617.769.9669

MONDAY & TUESDAY SPECIAL!
Dinner for 2
$12.99
Not applicable to any other offer
LUNCH DINNER SUNDAY BRUNCH
FINIAN'S
1657 HANCOCK STREET, QUINCY
(corner of School Street)
(617) 770-2592 www.finians.com

ORECK FACTORY SHOWROOMS
LIMITED TIME!
HURRY... ATTN: Allergy Sufferers
4 for 1
Lightweight — Only 8 lbs.
2 Speed 24 Bar, X-tended Life Motor — lasts twice as long!
Carpet to bare floors automatically — no adjusting
Oreck XL™ Professional Air Purifier
Buy 1 Professional Air Purifier, Get Second at Half Price!
NEW
Permanent Filter NEVER Needs Replacing
Captures & Destroys Bacteria
NOT VALID WITH ANY OTHER OFFER
ask about trading in your old vacuum
Bonus Special $299
The Famous 8 Lb. ORECK Upright
Lightweight & Easy To Use
Deep Cleans Carpets & Bare Floors
Hotel Strength
XL Ultra Plus 3 FREE GIFTS
with any 2 speed upright purchase
5 lb. SUPER COMPACT CANISTER $169 Value – FREE!
CAR VAC $40 Value – FREE!
CORDLESS SPEED IRON® $100 Value – FREE!
NOT VALID WITH ANY OTHER OFFER
5lb. SUPER COMPACT CANISTER
$169 Value – FREE!
Strong Enough To Pick Up A 16lb. Bowling Ball™
8 Attachments
Weighs 5lbs
Oreck Floor Care Center
129 Pearl St. Plaza
Braintree
(Between Marshall's & Cambridge Soundworks)
1-888-716-7325
Now open late until 8PM on Thursdays
2003 Oreck Holdings, LLC. All rights reserved. All word marks, logos, product configurations and registered trademarks are owned and used under the authority of Oreck Holdings, LLC

South Shore Buick
Our Gift To You . . .
BUICK THE SPIRIT OF AMERICAN STYLE
Brand New 2004 Buick LeSabre
You Pay $21,470 You Save $5000*
#4135852, #V160410, #4135027, #4137331, #V162074, #4136458
2003 Buick LeSabre
You Pay $15,995
GM CERTIFIED
REMAINING FACTORY WARRANTY
#309325, #309333, #309334
Brand New 2003 Buick Rendezvous
Save Over $6000*
3 to choose
*includes AARP and all rebates & incentives to dealer.
South Shore Buick
50 Adams Street, Quincy • (617) 770-3300
SALE HOURS: MON.-THURS 8-8, FRI 8-6, SAT 9-5
Sale ends 12/31/03

35 More Community Leaders To Ring Bell For Salvation Army

(Cont'd from page 3)

Raymondi, **Patrick McDermott**, Norfolk County Register of Probate and former Ward 3 city councillor; and **Peter Racicot** of Fallon Ambulance, president of the Quincy Rotary Club.

NOON — **Michelle Stenberg**, president Quincy Kiwanis Club; and **David Sawyer** of Eastern Bank, president of Quincy Lions Club.

1 P.M. — Former Mayor **James Sheets**, **John (Jake) Comer**, past National Commander American Legion; and **Leo Kelly**, Ward 1 city councillor-elect.

2 P.M. — **Linda Stice**, Quincy school committee member and Office of Constituent Services; and **Maralin Manning**, executive director Quincy Center Business Professional Association.

3 P.M. — City Councillor **John Keenan** and **Jackie Gardner**, director American Red Cross South Shore Area.

4 P.M. — Ward 5 Councillor **Doug Gutro** and **James (Jay) Davis**, Ward 4 city councillor-elect.

The 16 community leaders who manned the kettle last week were:

School Committeewoman Elaine Dwyer, Alicia Gardner, Ward 6 city councillor-elect; former Mayors Arthur Tobin, Walter Hannon and Joseph LaRaia; William Arienti, president Quincy Firefighters Local 792; Atty. George Burke, former councillor and district attorney; state Rep. Stephen Tobin, School Committeewoman Jo-Ann Bragg, state Rep. Bruce Ayers, Christine Cedrone, school committee vice chairwoman; Isobel Bertman, Rogers Jewelry and member South Shore YMCA Board of Directors; Ralph Yohe, president South Shore YMCA; and Dean Rizzo, executive director Quincy 2000.

Marina Rozenberg's School Of Music Holiday Concert

Marina Rozenberg's School of Music will hold a holiday concert Dec. 13 at 5 p.m. in the Fort Square Presbyterian Church, 16 Pleasant St.

The concert will feature the student choir, along with piano.

For more information call 617-770-0932.

IT'S YOUR BIGGEST INVESTMENT - MAKE SURE IT'S WELL PROTECTED.

Your home will most likely be the biggest investment you'll ever make. At Burgin Platner Hurley Insurance Agency Inc., it's our job to help you find the ideal coverage to protect your home and personal possessions against loss and damage.

We're insurance professionals who have served homeowners and renters in this area for years by offering coverage from America's leading insurance companies, including Travelers. Whether you own or rent a house, condominium or apartment, Burgin Platner Hurley Insurance Agency Inc. and Travelers will work as a team to make sure you find the coverage and service you need.

Call Eric Stoeckel at (617) 691-2607 for a free, no-obligation quote now.

BPH

Burgin Platner Hurley Agency Inc.
14 Franklin Street
Quincy, MA 02169
Phone: 617-691-2607

The Premier
A Travelers Company

The Travelers Indemnity Company and its affiliates
One Tower Square, Hartford, CT 06183

Quit Smoking.

WE'RE FIGHTING FOR YOUR LIFE

American Heart Association

CHILDREN'S DEVELOPMENTAL CENTER

43 Old Colony Avenue Quincy, MA 02170

has immediate openings for a full day or half day Integrated Preschool program for children ages 3 and 4 years old.

To qualify, both parents must be working full or part time.

Sliding fee scale.

Must be resident of the city of Quincy.

For further information, call Beth Smith or Louis Tozzi (617) 479-7980 or 7981

GRAEBER, DAVIS & CANTWELL, P.C.
Attorneys At Law

A full service law firm located in Quincy Center

PERSONAL INJURY
- Auto Accidents
- Medical Malpractice
- Wrongful Deaths
- Slip and Fall

CRIMINAL LAW
- All Cases From Arraignment Through Trial
- Juvenile & Adult Cases

DIVORCE & FAMILY LAW
- Child Support
- Alimony
- Child Custody & Visitation

ESTATES & WILLS
- Wills & Trusts
- Estate Planning
- Probate Matters
- Guardianship

REAL ESTATE
- Buying and Selling Homes
- Reviewing Purchase & Sale Agreements
- Landlord/Tenant

617-745-6565
Call for a Free Consultation

Available 24 Hours, Seven Days a Week To Answer Your Questions

VISA

15 Cottage Avenue • 4th Floor • Quincy

MasterCard

The Quincy Sun

'Citizen Of The Year Award' 2003

I would like to nominate

(Please type or print neatly)

_____

for the 2003 Quincy Sun "Citizen Of The Year Award"

I believe he/she deserves this award because:

_____

_____

_____

_____

Submitted by:

Name: _____

Address: _____

Tel. No. _____

Fill out form and send (or bring) to:

The Quincy Sun
c/o Citizen of the Year
1372 Hancock St., Quincy, MA 02169

NOMINATION DEADLINE: Wednesday, Dec. 31

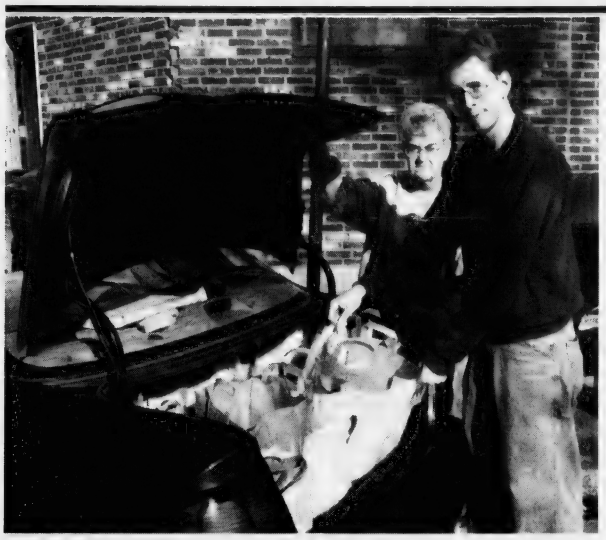

QUINCY CRISIS CENTER volunteers Joe Heath and Jan Vincent get ready to distribute food donations to needy families recently. Approximately 118 South Shore families received donations for Thanksgiving. *Quincy Sun photo/Trish Bossart*

Meeting Dec. 10 On QMC's Proposed Parking Expansion

A neighborhood meeting on Quincy Medical Center's proposal to expand its parking facilities was scheduled Wednesday, Dec. 10 at 7 p.m. in the Medical Center's conference center rooms B & C.

Ward 5 Councillor Doug Gutro and Attorney Robert J. Fleming, representing QMC, will attend the meeting.

Residents are encouraged to attend the meeting.

NEWSCARRIERS WANTED!
Call
The Quincy Sun
617-471-3100

GIFT CERTIFICATES
Everyone's favorite Holiday Present
• Cleaning
• Shirt Services
• Storage
• Alterations
• Wedding Gowns
Dependable cleaners
Available at any of our 17 locations or order online at
www.DependableCleaners.com

Keating Inviting Families Of Homicide Victims To Meet With Him Dec. 16

Norfolk County Dist. Atty. William Keating is commemorating December as "Survivor of Homicide Victims Awareness Month."

Keating is inviting Norfolk County families of victims to come together for an Afternoon of Remembrance Tuesday, Dec. 16, from 3 to 5 p.m.

Keating and members of his staff will join the families of those who have lost loved ones to homicide in the community room at the District Attorney's office, 45 Shawmut Road, Canton.

For more information call 781-830-4800, ext. 230.

Invest in Our Options
Profit from Our Objectivity

When you invest with Infinex Financial Group located at Bank of Canton, you don't have to choose between trusted advice and a wide selection of mutual funds. You get both. You get *unbiased* consultation from an expert financial advisor–an experienced professional with no vested interest in the funds we offer. And you get a wealth of options. Choose from a vast array of funds from major names. For investment services you'll really profit in, come to our office located at Bank of Canton.

Call Brian J. Allsop today for free no obligation consultationat 781-737-1918

American Funds
Fidelity Advisor Funds
AIM
Calamos
Dreyfus
Franklin
Templeton
John Hancock
MFS
Oppenheimer
Pimco
Pioneer
Eaton Vance
Van Kampen

Infinex FINANCIAL GROUP located at THE BANK OF CANTON

557 Washington Street • Canton
by appointment only:
259 Turnpike St. (Rte. 138), Canton • 275 Quincy Ave., Quincy • 67 North Main St., Randolph

Investment and insurance products and services are offered through Infinex Investments, Inc. Member NASD/SIPC. In Massachusetts, insurance products are offered through Infinex Insurance Agency of Massachusetts, Inc. Products and services made available through Infinex are not insured by the FDIC or any other agency of the United States and are not deposits or obligations of nor guaranteed or insured by any bank affiliate. These products are subject to investment risk, including the possible loss of value.

MAYOR PHELAN AND THE SCHOOL COMMITTEE

What will you and the School Committee win by closing Quincy College?

Nothing but to deny 4,500 students a low-cost, high-quality education

Is this what you and the School Committee want as your legacy?

We, the undersigned, urge you and the School Committee, to engage in meaningful negotiations with the Quincy College Board of Governors

Edward M. Kelly
Sue Harris
Steven Dooner
Sandra Smales
Bill Hall
Leor Alcalay
Maryanne Hammond
Vijay Raja
Debra Panasuk
Paul F. White
Susan Cahill
Betsy Chandler
Phyllis Wentworth
Diane Leger
Francis Manning
Margaret Rancourt
Servet Yatin
Kristin Parks
Betty Siegel

This ad was paid for by voluntary contributions. No money from Quincy College was used, nor solicited.

PETER TUROWSKI and GREG WALSH make their way along Sea Street after a trip to a store for food.

THE SIGN AT the entrance of Merrymount Beach on Shore Avenue says "Private Beach." It was a lot more private as snow piled up during last week's storm.

Quincy Sun Photos/Trish Bossart

CHRISTINE'S DAY SPA
BOTOX AND COLLAGEN AVAILABLE
Gift Certificates for Men & Women
Order by phone & mailed out
617-786-1620
1073 Hancock Street, Quincy • www.atchristinesdayspa.com

Celebrating Over 50 Years of Quality Child Care & Education
617-328-4332
• Low Teacher/Child Ratios
• Full Time Preschool $169/week
• Year round child care • Transportation available
• 15 months through 5 years • Vouchers accepted
NAEYC Accrediting
VIRGINIA'S EARLY LEARNING CENTER
643 Quincy Shore Drive, Quincy, MA 02169

$ ALWAYS BUYING $
NEW & OLD
TAJ
COINS
and
STAMPS
9 Maple St.,
Quincy, MA 02169
479-1652
Complete Line of Supplies
Free Estimates

Come Ring The Bell With Us!
SPILLANE LAW OFFICES
1212 Hancock Street, Quincy
Tuesday, December 16
10:00am - 3:00pm
Holiday Music
Refreshments
THE SALVATION ARMY
For the benefit of The Salvation Army

This year, give the Gift of Luxury.
Treat the ones you love with an Embellish Gift Certificate!
Available on-line or call ahead for pick up.
embellish
Hair Salon & Day Spa
Hair Services • Nail Services • Skin Care • Massage • Day Packages
1421 Hancock St., Quincy Center. • 617-471-6700
www.embellish.com Open Sundays 11-4pm through the holidays!

The Fours Restaurant
A Gift Certificate to the Four's Restaurant is always a perfect fit and now it's even better
For each $100 in Gift Certificates purchased you will receive a $20 Gift Certificate on us
HAVE A HAPPY HOLIDAY SEASON
15 Cottage Avenue
Quincy • 617-471-4447
FOURS
166 Canal Street
Boston • 617-720-4455
www.thefours.com

FOR THE YOUNG, a snowstorm is always welcomed and sledding at Furnace Brook Golf Course is one of the big reasons.

SANTA'S MAIL BOX in front of City Hall was almost buried in snow. But it was later cleared for youngsters to get their letters off to the North Pole.

Quincy Sun photos/Trish Bossart

City Still Digging Out From Weekend Wallop

(Cont'd From Page 1)

other storms in recent memory.

"I had some complaints that the equipment used to plow the streets was too light," said Coughlin. "Comparatively speaking, Quincy was no better or no worse than other communities I saw, such as Somerville, Everett and Cambridge."

Lamotte said residential parking posed a problem for plow operators. He said many plows were not able to clean side streets properly because residents were parked on both sides of the street.

"Residents need to adhere to the parking rules, otherwise it makes it more difficult to knock off these streets. We want to do the best job possible, but residents need to help us," he said.

Coughlin agreed residents should be aware of the city's parking rules.

"There was a high disregard for the winter time parking rules," he said. "And that did impede plows from getting down some streets."

This year, residents should park vehicles on the odd-numbered side of the street during snow emergencies.

Lamotte said plows and sand trucks would continue to operate throughout the week.

SCOTT ALMQUIST shakes snow off his Christmas threes at Almquist Flowerland on Penn's Hill, South Quincy.

Conway Country Float Wins Mayor's Trophy

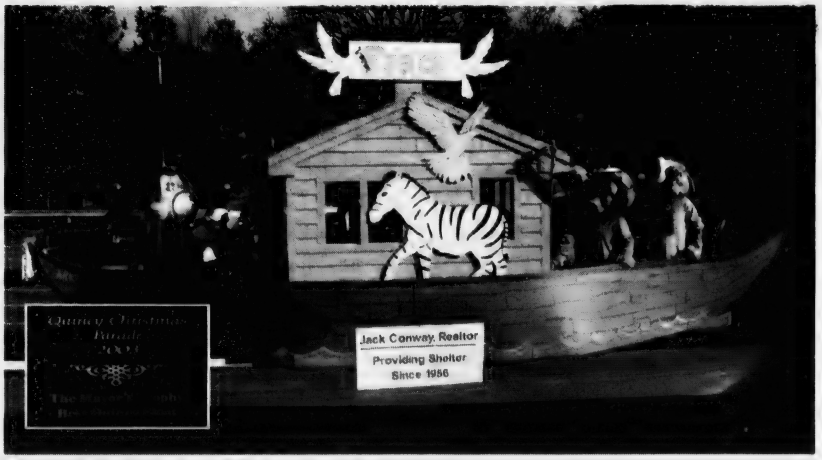

Jack Conway (5th from left front) stands next to Quincy Mayor William Phelan at the recent re-opening of Conway's Wollaston office. The Quincy sales team, along with Jack Conway, Manager Anne Barton, and President Dick Cahill, joined the mayor outside the renovated Beale Street building.

Conway Country's Noah's Ark Float took home the Mayor's Trophy for Best Quincy Float in the city's 51st Annual Christmas Parade on Nov. 30. Many thanks to Noah and his wife (played by Conway-Quincy agents Dan Pritchard and Sheila Howard), and the animals, played by Conway-Quincy and Weymouth agents: Pat McCone, Jim Howard, Kathy Harkins, and Nancy Ruta and children Shannon Winslow, Jess and Matthew Harkins, and Martina Giannetti. Special thanks to float creator and driver Eddie Corbo of Conway H.Q., who constructed the ark.

Jack Conway Real Estate continued its award-winning tradition in the annual Quincy Christmas Parade this year, bringing home the Mayor's Trophy for Best Quincy Float.

The entry featured a replica of Noah's Ark, constructed by Ed Corbo of Conway's Property Management and Maintenance Division. Sales agents and their families portrayed the animals rescued from the great flood, with Quincy's Dan Pritchard riding high as Noah, the ark's captain.

"We've been doing this for many, many years, and it's always a grand old time," said Conway Vice Chairman John Reardon, who led the company's delegation behind the wheel of his classic Corvair convertible. "Everyone did a great job in the parade."

In addition to the ark and water scene constructed by Corbo, the float was decorated with wooden animals painted by Pat McCone, a sales agent from Quincy who shared her artistic talents.

Conway's award-winner was among 17 floats in the parade, which also featured 18 bands, police motorcycles, fire trucks and clowns performing circus tricks along the route.

George White, the retired advertising director for The Patriot Ledger, has been chairman of the parade committee for the past 24 years. He said the tremendous turnout and creativity of the float entrants has him "already energized" for next year's parade, which will be the event's 52nd year.

Founded in 1956, Norwell-based Jack Conway & Co. is the largest independent real estate company in Massachusetts, with more than 753 sales agents in 41 offices from Boston to Cape Cod. Last year, the company posted more than $1.53 billion in sales and was ranked the 77th largest real estate firm in the United States by National Relocation and Real Estate magazine.

Jack Conway & Co., REALTOR®
Providing Shelter Since 1956

Conway-Quincy: 617-479-1500
253 Beale Street

Conway-Weymouth: 781-337-2330
One Union Street

Jack Conway, REALTOR®

www.jackconway.com

Martin Koski Bridge Tourney Winner

Martin Koski of North Quincy finished first in the Eastern Massachusetts Bridge Association (EMBA) Sectional Tournament by winning the Swiss Teams event at the Fall Section at Hyannis.

The next EMBA tournament is Friday through Sunday, Dec. 12-14, at the Armenian Culture Center in Watertown. Players will compete at all levels from beginner to expert.

For more information, contact Chris Apitz and Ellen Dilbert, chairs of the event, at 781-890-9894.

FREE
Try any one of our over 100 DELICIOUS DRINKS. Hot, Cold, Slushes or Smoothies.
Mention this ad Mondays thru Thursdays and get 1 FREE DRINK with the purchase of one drink.
Visit us in the old Bradlees at President Place ... now the Kam Man Market Place.
DRINK
LOLLICUP® tea zone

John Kelly Receives Law Degree

John Kelly of Quincy recently graduated cum laude from Western New England College with a bachelor's degree in law enforcement.

THE HOLY GROUND
RESTAURANT & BAR
1600 Hancock Street, Quincy • 617-773-4334
Kitchen Open 10am-10pm
Lunch & Dinner Specials Daily • Breakfast All Day!
VOTED 'Best Pub Grub' by The Patriot Ledger
EARLY BIRD SPECIALS~Mon-Fri 3-7pm
2 for 1 $11.95 +tax
LIVE Entertainment Thursday-Sunday

CAPE COD IRISH VILLAGE
NEW YEAR'S SPECIALS
512 Main Street, West Yarmouth, MA 02673
Telephone: 508-771-0100 or toll free, 800-244-9692
Prices are quoted per person, based on double occupancy
NEW YEAR'S EVE PARTY
FOUR NIGHT STAY
$205 per person, plus tax
3 full breakfasts, 2 five-course choice of menu dinners and a buffet dinner New Year's Eve
TWO NIGHT STAY
$165 per person, plus tax
2 full breakfasts, 1 five-course choice of menu dinner and a buffet dinner New Year's Eve
QUINCY WEEKEND
January 16-18
Includes 3 full breakfasts and dinners
Friday banquet, Saturday choice of menu, Sunday Dinner Buffet
$105 per person plus tax

Guy Mastrorilli Wins Celtics Tickets

Bank of Canton's Quincy Branch Concludes Customer Appreciation Days

Bank of Canton recently capped off its Customer Appreciation Days celebration with a drawing for two Boston Celtics tickets.

The lucky winner was Quincy resident Guy Mastrorilli, who was presented with his prize by James D. Egan, President and CEO of Bank of Canton.

The Bank rolled out the red carpet in appreciation recently in its Quincy office to mark the branch office's surpassing $100 million in deposits. Customers were encouraged to stop by the branch and enjoy refreshments, receive giveaways, and enter a free drawing to win two tickets to an upcoming Boston Celtics game.

"We scheduled our Appreciation Days because reaching the $100 million mark is a significant milestone for any bank branch, and we wanted to thank all our valued customers for their support," explained Mr. Egan. "We also wanted to commend the work of our top-notch branch staff, many of whom have been here since the office first opened back in 1997."

Dating from its incorporation as a mutual savings bank in 1835, Bank of Canton has proudly served the community for nearly 170 years. While it has remained true to the mutual savings bank tradition of being a source for home mortgages and commercial lending programs, Bank of Canton offers customers a full range of home/consumer loans, commercial services, and personal banking options, including investment services through Infinex Financial Group.

In addition to its main office at 557 Washington Street, branches are found at: 259 Turnpike Street/Route 138 in Canton, 275 Quincy Avenue in Quincy, and 67 North Main Street in Randolph.

For more information on Bank of Canton, call 781-828-1690.

Guy Mastrorilli of Quincy won two Boston Celtics tickets at Bank of Canton's Customer Appreciation Days celebration held recently at the Bank's Quincy Avenue office. The two-day event marked the branch office surpassing the $100 million in deposits milestone. Presenting the Celtics tickets to Guy Mastrorelli is Bank of Canton President and CEO James D. Egan.

FleetBoston Financial Foundation Gives $2,500 Grant To Asian American Civic Assn.

FleetBoston Financial Foundation announces a $2,500 grant to the Asian American Civic Association (AACA), a community-based nonprofit organization that serves Asian immigrants and refugees who reside in Quincy, Boston, Brookline, Cambridge, Malden, Medford, Newton, Randolph and Somerville.

The grant will help support AACA's Education Center, whose primary goal is to assist Asian immigrants and refugees in achieving economic self-sufficiency and overcoming linguistic and cultural isolation.

Funding from the FleetBoston Financial Foundation will help AACA deliver services such as English as a Second Language (ESL), family literacy, adult basic education, and vocational training, since the greatest barriers participants face are the lack of English language skills, cultural knowledge and transferable job skills.

The mission of AACA is to provide limited-English speaking and economically disadvantaged Asians with programs and services to develop the literacy and employment skills needed to achieve financial self-sufficiency.

The FleetBoston Financial Foundation sustains a vital community-focused giving program in New England and across the Northeast. Through the FleetBoston Financial Foundation, the FleetBoston Financial Corporation demonstrates its strong civic leadership, community partnership and commitment to being a socially responsible corporate citizen by focusing its philanthropy to promote economic opportunity, youth development, public education and the arts and culture.

The 8th Annual WJDA Giving Tree
November 28th through December 17th
With the holiday season here, your generous spirit can help bring smiles to hundreds of south shore children and their grateful families. It's easy to help, just select an ornament, buy the gift indicated, and return the wrapped gift. Find more details at wjda1300.com and at our WJDA Giving Tree locations.
2003 WJDA Giving Tree Locations
- South Shore Buick
- Olindy's Bowling Lanes
- 1000 Southern Artery (residents only)
- We Care Cleaners
- Fleet Bank—SS Plaza only
- Harbor Express Water Shuttle
- Braintree Cooperative Bank
- Curves for Women, Quincy
- Weber Dodge
- Bank of Canton, Quincy
- Curry Hardware, West Quincy
- River Bay Club
- CJ's Sandwich Shop
- WJDA's Studios
1300•WJDA
www.wjda1300.com
Questions? Please call 617.479.1300

NEWSCARRIERS WANTED
Call
The Quincy Sun
617-471-3100

Ell's Pet Salon
"All Breeds of Dogs & Cats"
617-471-4195
Pick & Drop off Service
222 Sea St., Quincy
Hours: Tuesday-Saturday 9am-5pm
formerly Gina's Pet Grooming

QUINCY POLICE HOT SPOTS

Monday, Dec. 1

LARCENY, 2:39 a.m., 66 Bigelow St. Fare evasion. Unable to locate party. Multi-rooming house.

VANDALISM, 8:26 a.m., 24 White St. Two windshields smashed on two cars, happened overnight.

LARCENY, 11:52 a.m., Morgan Memorial Goodwill, 625 Southern Artery. Two women had wallets taken from pocketbook.

LARCENY, 11:59 a.m., Hess Gas Station, 238 Hancock St. Credit card. Card has been used at Hess, Marshall's, Oceanstate.

VANDALISM, 12:49 p.m., 24 Hovey St. Motor vehicle damage. Passenger side keyed.

LARCENY, 4:40 p.m., 139 Washington St. Skateboard.

LARCENY, 6:45 p.m., 112 Sagamore St. Check has been cashed.

Tuesday, Dec. 2

VANDALISM, 3:59 p.m., 497 South St. Damage to motor vehicle. Sugar poured into gas tank.

LARCENY, 4:01 p.m., 112 Sagamore St. Check for $6,000 stolen and cashed.

VANDALISM, 11:46 p.m., 211 West St. Malicious damage to motor vehicle.

Wednesday, Dec. 3

VANDALISM, 9:10 a.m., 92 Reservoir Rd. Property damage. Section of chain link fence damaged.

VANDALISM, 12:56 p.m., Eco Muffler, 191 Quincy Ave. Past. Damage to property in the rear of the shop. No major damage. Owner wanted it noted.

VANDALISM, 3:34 p.m., 458 Granite St. House windows damaged.

LARCENY, 10:18 p.m., Thomas Crane Public Library, 40 Washington St. Glasses.

Thursday, Dec. 4

LARCENY, 8:56 a.m., 8 Miller Stile Rd. Check. Complaint for larceny by check, and uttering.

VANDALISM, 10:49 a.m., Angela's Kitchen, 144 Franklin St. Past. Glass shattered in front door. Report submitted on malicious damage.

VANDALISM, 12:09 p.m., Faxon Commons Complex, 1001 Southern Artery. Past. Fitness center vandalized. Just wanted officer to observe the damage.

BREAKING AND ENTERING/PAST, 11:46 p.m., 141 Fenno St. Dwelling. Entry gained through a previously broken window. $345 cash known missing.

Friday, Dec. 5

BREAKING AND ENTERING/PAST, 1:39 p.m., 65 Pawsey St. Dwelling. No signs of forced entry.

ASSAULT AND BATTERY, 3:17 p.m., North Quincy High School, 318 Hancock St. Party injured. Complaint for Assault and Battery.

INDECENT EXPOSURE, 6:31 p.m., Quincy Fair Mall, 1585 Hancock St. Dark, heavy set male wearing light colored pants. 39-year-old Quincy man arrested for open and gross and intimidation of a witness.

VANDALISM, 8:20 p.m., WaterWorks, 333 Victory Rd. Gate damaged.

Saturday, Dec. 6

VANDALISM, 10:12 a.m., Roche Brothers Market, 101 Falls Blvd. Malicious damage. Had verbal argument with female in lot. He went into store, came out and his motor vehicle was keyed.

LARCENY, 10:27 a.m., 999 Southern Artery. Ornaments. Christmas ornaments stolen from locker.

Sunday, Dec. 7

BREAKING AND ENTERING/PAST, 12:21 p.m., 788 Willard St. Business. Tore the wall down to get in. Not able to determine what is stolen if anything.

VANDALISM, 12:28 p.m., 96 Connell St. One broken window by snowballs last night.

LARCENY, 6:45 p.m., 52 Holbrook Rd. Money. Cash taken from bedroom, no signs of forced entry.

Total Calls for Service: **1201**
Total Arrests: **28**
Total Stolen Cars: **6**

If you have information on the above crimes, or any crime, please call the **Quincy Police Detective Bureau at 617-745-5764**. If you wish to report suspected drug activity, call the **Drug Hot-Line at 328-4527**. You will not be required to identify yourself, but it could help. If you wish to contact the **Crime Prevention Officer** for tips or comments, my direct line is **617-745-5719**. My e-mail address is bhanna@ci.quincy.ma.us--*Officer Robert Hanna.*

STOLEN CARS

Date	Stolen From	Year/Make/Model
12/2	231 Harvard St.	2003 Pontiac Vibe
12/3	227 Parkingway	1988 Chevy Blazer
12/3	81 Garfield St.	1995 Toyota Camry
12/4	10 Arnold St.	1998 Ford Taurus
12/5	1585 Hancock St.	1991 Mercury Cougar
12/7	15 Young St.	1995 Nissan Maxima

License Board Briefs

The License Board took the following action at Tuesday's meeting.

•Granted a change of name from Amelia's to Skyline Bar & Grille, 314 Victory Ave. Atty. Donald Orkin said the name change is to "change the image and increase business.". Trisha Murphy remains the manager.

•Granted a transfer of a common victualer license from Daniel Nolan doing business as The Union Cafe, 74-76 Billings Rd. to Steven R. Obey. And also granted a change of name to Obey's Cafe.

•Granted permission to The Half Door at 1514 Hancock St. to remain open until 2 a.m. New Year's Eve.

Chairman Joseph Shea said the license board will continue its policy allowing all pouring establishments if they choose to may remain open until 2 a.m. New Year's Eve.

Patricia Durant Receives Law Degree

Patricia Durant of Quincy recently graduated cum laude from Western New England College with a bachelor's degree in law enforcement.

Save Gas & Money... Shop Locally!

BATES & RIORDAN, LLP
Accident and Injury Law
Deborah Bates Riordan, Esq.
Nurse-Attorney
Theodore Riordan, Esq.
Former clerk, RI Supreme Court
645 Hancock Street, Wollaston • 617-328-8080
www.BatesRiordan.com
Free Consultations
Free Notary Services

WINTER IS BACK!!! And so are we!
REMOTE CAR STARTER
$150.00 Installed!
We have evening and weekend appointments to make it easier on you.
Gift certificates also available
Call 617-594-6564
THE SECURITY STOP
10 DENSMORE STREET, QUINCY
(across from Adams Inn)
Mastercard, Visa, Discover accepted

THE COLORS OF AMERICA
California Paints
$2 OFF
Every Gallon of Premium Paint
with this coupon
Now Available in Quincy at
O'MALLEY ACE HARDWARE
53 Billings Rd., N. Quincy • 617-773-0808
Hours: Monday-Saturday 7:30am-5:30pm

THIS YEAR GIVE QUINCY!

A YEAR ROUND CHRISTMAS PRESENT!
A YEAR'S SUBSCRIPTION TO
The Quincy Sun
$18.00 IN QUINCY
$22.00 OUTSIDE QUINCY
$27.00 OUT OF STATE
1372 Hancock Street, Quincy, MA 02169

TO: NAME: _____
ADDRESS: _____
FROM: NAME: _____
ADDRESS: _____
YOUR MESSAGE: _____
YOUR MESSAGE WILL BE SENT WITH A SPECIAL CHRISTMAS CARD WITH THE CHRISTMAS ISSUE.

REAL ESTATE

Annex Real Estate School Offering Sales Courses

Annex Real Estate School, Inc., 49 Beale St., Wollaston, is offering a three-day real estate sales course beginning Friday, Jan. 16.

The 24-hour sales course is scheduled Friday, Jan. 16 from 5:30 to 9:30 p.m., Saturday, Jan. 17 from 8 a.m. to 6 p.m. and Sunday, Jan. 18 from 8 a.m. to 6 p.m.

Instructors are Phyllis Rudnick, Arthur Foley, Mitch Rudnick, Mary O'Brien and Judy McDonough. They are licensed Real Estate Brokers approved by the Commonwealth with many years of industry experience.

To register, call Phyllis Rudnick, director, at 617-472-4330 ext. 314. Pre-registration is required prior to course day.

Cost is $160 for the course and $40 book fee.

Course graduates qualify for an exam to become license Real Estate Salespeople in Massachusetts. The program prepares students for licensing examination over the course of a single weekend.

Annex Real Estate School, Inc., is accredited by Massachusetts to teach real estate pre-licensing for salespersons, brokers and continuing education.

Neighborhood Housing Services Workshop

Neighborhood Housing Services of the South Shore, in collaboration with Prime Mortgage Financial, will sponsor a free First Time Homebuyers Workshop Saturday, Jan. 3, to the Thomas Crane Public Library, 40 Washington St., Quincy.

The workshop will run from 9 a.m. to 4:30 p.m. Lunch will be provided.

All potential first-time homebuyers are encouraged to attend this educational workshop. Topics covered include mortgage options, legal aspects of the homebuying process, how a home inspection works and other presentations from real estate professionals.

Down payment grants up to $10,000 per family are available for first-time buyers who are purchase-ready and income eligible. Participants must complete the workshop to qualify for grant programs.

Advanced registration is required. Call 617-770-2227, ext. 31.

Companies Can Check Insurance Score As Part Of Home Purchase

By CHRISTOPHER HARADEN

It's common knowledge that lenders check borrowers' credit reports during the application process, but did you know that insurance companies also use credit histories to make decisions on whether to issue policies?

Like mortgage lenders, who use a complex formula to assign individuals a credit score, many insurers now consider the financial history of policyholders and their record of past insurance claims to calculate an insurance score. The companies use the score to determine the consumer's level of risk, or the probability that the new homeowner will file a claim in the near future.

In addition, some companies are using the information in a national database to develop claim history reports on individual properties. So while you might have a squeaky-clean credit report and no past insurance losses, if the property you're hoping to buy has had several claims by previous owners, finding insurance coverage could be difficult and more expensive.

Studies have shown a correlation between consumers' financial history and their future insurance loss potential, according to Atlanta-based ChoicePoint, the company that developed and maintains the industry database.

Known as the Comprehensive Loss Underwriting Exchange [CLUE], the database contains information on about 90 percent of the insurance claims made in the United States during the past five years.

ChoicePoint will provide claim-history reports to consumers over the Internet or by mail. Massachusetts residents are eligible to receive one free report by mail each year. While consumers can check their own claim history, property data is available only to owners, so buyers cannot obtain a report on a home until after the closing.

Traditional credit scores (sometimes called FICO scores) use past performance to analyze a consumers' likelihood of repaying debts. Creditors use the scores to make decisions about whether to grant mortgages, auto loans, revolving accounts and other forms of credit. An adverse score could mean a higher interest rate, less favorable terms, or outright rejection of the credit request.

Similarly, insurance scores on individuals and property claim histories can determine whether an insurer will charge more or deny the coverage completely. In some instances, homes with past claims for water damage or mold infestation are rejected or placed in a high-risk pool of policies with higher premiums, larger deductibles or exclusions for similar losses in the future.

Insurance scores take into account the following factors from an individual's credit report: outstanding debt, length of credit history, late payments, new applications for credit, types of credit used, payment patterns, available credit, public records, and past due amounts. Each insurer receives the same information from CLUE but not every company uses the same scoring model.

Most scoring systems, however, generate "reason codes" in addition to the numeric score to explain up to four main factors that influenced the score.

For more information, and instructions on obtaining your CLUE report, visit www.choicetrust.com or call ChoicePoint at 1-800-342-5339.

While on that subject, it's also a good idea to check the accuracy of your credit report from the three major credit-reporting agencies – Equifax, Experian and Trans Union. Lenders will most likely use a report from one of these bureaus in judging your ability to repay a loan.

Massachusetts residents are entitled to one free copy of their credit report per calendar year. Consider requesting a report annually to ensure your report is accurate.

Under state law, you also have the right to obtain a free copy of your report within 60 days of being denied credit, so that you can see the information that was used to evaluate your application for credit.

If there is incorrect information in your credit file, you may ask the credit-reporting agency to investigate, according to the Massachusetts Office of Consumer Affairs and Business Regulation. The agency offers information and assistance on managing credit and debt to Bay State residents.

The credit agency must investigate your claim within 30 business days by asking the creditor in question to review its records, unless the agency believes that the dispute is "frivolous or irrelevant." The credit-reporting agency must correct, complete, or delete any information that is erroneous, incomplete, or unverified.

Additionally, negative information that is more than seven years old cannot be included in your credit report. There are several exceptions to this rule – the main one is bankruptcy, which may be reported for up to 10 years.

If you disagree with the results of the credit bureau's investigation, you have the right to prepare a brief statement that explains your version of the dispute. The credit-reporting agency will then include this statement with your credit file each time it sends out the report.

For more information, call the Massachusetts Office of Consumer Affairs and Business Regulation hotline, (617) 727-7780 or toll-free (888) 283-3757, or visit the agency's Web site:

www.state.ma.us/consumer/Pubs/credit.htm

In order to obtain a copy of your credit report, contact the three major credit reporting agencies:

Equifax Credit Information Services
PO Box 740241
Atlanta, GA 30374
(800) 685-1111
www.equifax.com

Experian National Consumer Assistance Center
PO Box 2104
Allen, TX 75013-2104
(888) 397-3742
www.experian.com

Trans Union
PO Box 2000
Chester, PA 19022
(800) 888-4213
www.transunion.com

Christopher Haraden is director of public relations for Norwell-based Jack Conway & Co., the Bay State's largest privately owned realty firm. He has been a reporter and editor for various real estate publications, including Banker & Tradesman and Boston Homes: The Complete Guide. His new book, "Storm of the Century: New England's Great Blizzard of 1978," is available at local bookstores and on www.amazon.com.

Tardo Real Estate
& Neighborhood Services

Denis F. Tardo
Broker - Realtor® - Notary
Justice of the Peace

522 Sea Street
Quincy, MA 02169
denis@tardo.net

Office: 617-786-8383
Cell: 617-905-7254
Fax: 617-786-7470

CENTURY 21
ANNEX REALTY, INC.
49 BEALE STREET, QUINCY, MA
617-472-4330 1-800-345-4614
Across from CVS & Wollaston MBTA Station

QUINCY - Point Perfect! Check out this well kept, 3 bedroom dutch colonial located on a quiet side street in Marshall School District. Features include updated electrical, h.w. floors and freshly painted exterior. You'll love the private yard with garage. $319,900

Century 21

Century 21 sells a house every minute.
When you're #1 you can do things others can't.
See all our listings at: www.c21annex.com

Flagship Realty Group, Inc.
Kathy Ostroff
Realtor
382 Quincy Avenue, Quincy, MA 02169
Office: 617-745-7880
Fax: 617-745-7880
Fax: 617-745-7885
Cell: 857-526-1337
Email: kostroff@flagshiprealtygroup.com
www.flagshiprealtygroup.com
Flagship Realty Group, Inc.

JAYNE MAGOWN

Century 21
Abigail Adams Agency
Servicing the South Shore
Personalized & Confidential Service
Customized Internet Marketing
Singles • Multis • Condos
221 West Squantum St., Quincy
Office: 617-471-7575 Voice mail: 617-448-7909
email: jamagown@aol.com

FLAVIN & FLAVIN
Real Estate
Established 1925

MICHAEL FLAVIN
Full time real estate professional dedicated to helping you buy or sell.
Call 479-1000
Committed to homeownership

List Your Property with the Experts

Premier Braintree Office Space

- 10,000+/- SF office in business park setting
- Ideal location close to highways, mall, Logan shuttle, hotels & more
- Ample on-site parking

For Lease at Just $9.50/SF nnn • Ref# QS5803

More Great Commercial Real Estate...

GREAT LOCATION!... Quincy - 15,250+ - SF paved lot, convenient drive to major highways. Ref# QS1003

Quincy - 1,800+/- SF office/retail just off Hancock Street adjacent to municipal parking lot. Ref# QS4503

Quincy - 7,000+/- SF office space, outstanding interior, ample on-site parking. Ref# QS2103

Quincy - 3 lots totaling 23,460+/- SF, ideal for residential development. Ref# QS1903... **UNDER AGREEMENT!**

Dorchester - 6,000+/- SF investment property, mixed use including office/retail & residential apartments, close to highway, visible location. Ref# QS4303... **UNDER AGREEMENT!**

Dorchester - 3,000+/- SF building on 10,000+/- SF lot, Neponset Avenue location, mixed use, great investment opportunity! Ref# QS4103... **UNDER AGREEMENT!**

Dorchester - 1,200+/- SF 2nd floor office space, close to Neponset Circle, beautiful interior, recent building upgrades. $1,500/mo. Ref# QS2903

Dorchester - 2,600+/- SF office space in historic building with complete modern renovations. $15/SF Gross. Ref# QS3303

Dorchester - 21,000+/- SF warehouse space, great signage visibility from Southeast Expressway. Ref# QS3203

NEW LISTING!... Holbrook - 38,624 +/- SF vacant lot, great access and visibility at Rte. 139/37 intersection, many recent redevelopments in area. For Sale at $450,000. Ref# QS5503

Weymouth - 11,450+/- SF warehouse just off Broad Street, 4 overhead doors, ideal for contractor or manufacturer. Ref# QS4403

Locating the best buyer or tenant for your property requires experience, knowing where to look and how to get attention. Let the experienced staff of Daniel J. Flynn & Co., Inc. put your property in front of hundreds of top prospects today!

Office Space at Entrance to Rte. 93 in Quincy

- 4 office units available in Quincy office building located just off major highway
- Ground floor unit: 3,277 SF
  2nd floor unit: 700 SF
  3rd floor unit 1: 1,266 SF
  3rd floor unit 2: 775 SF
- Sale Terms also available... great investment!

For Lease at $16/SF Gross • Ref #QS5603

Two-Unit Residential Investment on Quarry St.

- 2 units each with 3 living levels plus basement, 1 full bath, front porch
- 1,960+/- SF combined living area, large treed lot offering ample parking and private yard
- Central location minutes to major highways, Quincy Center, South Shore Plaza, public transportation & more

Available For Sale... Call Today! • Ref# QS5203

Quincy Light Industrial/Warehouse Facility

- 13,863+/- SF commercial building on 24,200 SF lot
- Includes approx. 90'x110' warehouse with loading dock and an overhead door, 35'x20' refrigerated space with two loading doors, and 800+ SF office area
- Located just off Rte. 3A (Southern Artery), minutes to highways in all directions

For Lease at $10/SF nnn • Ref# QS4203

Quincy Commercial Building with Great Investment Potential

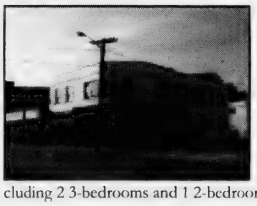

- 5,022 SF commercial building located along Route 3A on prominent 4,037 SF corner lot
- Includes 1,295 bar/restaurant and 1,200 SF vacant retail space on first floor; second floor comprised of 3 leased residential apartment units, including 2 3-bedrooms and 1 2-bedroom

For Sale at $600,000 • Ref# QS5103

Don't Make Another Real Estate Decision Without Consulting the Experts!

Daniel J. Flynn & Co., Inc.

Commercial Sales & Leasing • Residential Home Sales • Auctions • Property Management • Construction & Development

1495 Hancock Street, 4th Floor, Quincy, MA 02169
Tel. (617) 479-9000 • Fax (617) 770-0443
www.djflynn.com • info@djflynn.com

We've Moved!

REAL ESTATE

Intiative Focuses On Consumers, Real Estate Practitioners

The Massachusetts Association of Realtors® (MAR) Board of Directors has voted overwhelmingly to approve an initiative to create a comprehensive framework for defining and clarifying agency relationships in residential real estate practice.

The proposal is based on similar statutes successfully implemented in 25 other states, according to date from the Association of Real Estate Law Officials (ARELLO), and reflects the evolution of relationships between consumers and real estate practitioners.

"Consumers and real estate practitioners want options and will be much better served by clear guidelines when it comes to real estate services. Remarkably, Massachusetts is just one of a handful of states in the nation that still has no comprehensive rules on agency. With formal adoption of this initiative, Massachusetts consumers will have well-defined options for services and a much clearer understanding of what to expect from real estate practitioners," said MAR President Peter Casey.

Approval of the proposal follows a multi-year study of the issue by the MAR and reflects broad-based statewide support among the membership to adapt agency practices consistent with the developing desires of buyers and sellers for representation in real estate transactions. The MAR proposal contains the following provisions:

• Defines, clarifies, and provides guidelines for the practice of designated agency. (Designated agency is a process where, with the consumer's consent, a broker designates one or more agents to represent a seller and designates one or more agents to represent a buyer in the same transaction.)

• Clear definitions and disclosures for informed consent regarding dual agency.

• Clarifies, defines and provides guidelines for the practice of facilitation. (Facilitation is a process where a real estate practitioner provides brokerage services to a buyer and/or a seller without having an agency relationship. The person may also be called a transaction broker.

• Requires clear written consent and disclosures from the consumer for subagency to occur on their behalf in real estate transactions.

"Our proposal simplifies the agency process for consumers and practitioners by creating uniform standards that ensure adequate and full disclosure to buyers and sellers throughout their real estate transaction," said Casey.

Realtor® feedback revealed that a major concern among practitioners is the absence of rules regarding the practice of agency. Furthermore, within the New England region, Connecticut and Maine laws have permitted the practice of designated agency since 1999 and 1994, respectively. According to officials in those states, designated agency has not been the subject of consumer complaints.

"Designated agency provides increased opportunities for buyer representation in the marketplace. Every option in the MAR initiative has been thoroughly researched and is currently being practiced in many states already. In the end, it is the consumer's right to choose what's best for them," said John Fridlington, MAR executive vice president.

"This initiative seeks to create an environment where consumers and practitioners know what to expect from each other in the real estate transaction, and that increases the likelihood that the transaction will be a positive experience for all involved," said Casey.

The matter will now be referred to the MAR Government Affairs Committee for implementation.

John L. Powell Appointed President Of Washington Appraisal

Quincy resident John L. Powell recently was appointed president of Washington Appraisal, an affiliate of Jack Conway & Co., the Bay State's largest independent real estate company.

Powell is a Certified Residential Appraiser and has been in the appraisal business for several years, covering all of Eastern Massachusetts.

In that time, he has completed more than 2,500 appraisals – "everything from summer cottages to multi-million-dollar estates," he said.

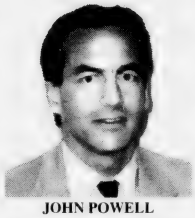

JOHN POWELL

Washington Appraisal will provide appraisal services for residential, commercial properties, as well as raw land and real estate development projects. The company will operate from the Conway Company headquarters complex on Route 53 in Norwell.

Mr. Powell grew up in Scituate and attended Archbishop Williams High School and the College of the Holy Cross in Worcester, where he majored in Economics.

Customers can contact him at the Jack Conway & Co. headquarters, 137 Washington St., Norwell, 781-871-0080.

Founded in 1956, Norwell-based Jack Conway & Co. is the largest independent real estate firm in Massachusetts, with more than 710 associates in 41 offices from Boston to Cape Cod.

RE/MAX Realty Pros
Above the Crowd

Buying, Selling or Investing?
Call Tom McFarland
For All Your Real Estate Answers
QUINCY
617-328-3200

CityView ! Real Estate

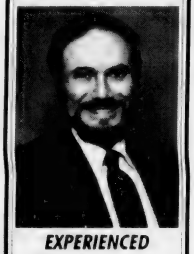

EXPERIENCED PROFESSIONAL
Please call
PETER GRACEFFA
Quincy
617-773-5588
cityviewrealestate.com

CityView ! Real Estate

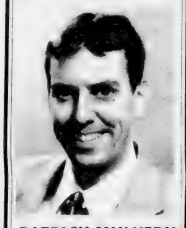

PATRICK MULKERN
Lifelong Quincy Resident Providing Professional Service!
Call Today!
617-773-5588
cityviewrealestate.com

AFFORDABLE HOMEOWNERSHIP OPPORTUNITY
TURTLE CROSSING
501 Commerce Drive, Braintree, MA 02184
Phone: 781-843-xing (9464)
www.turtlexing.com

51 ONE & TWO BEDROOM CONDOMINIUMS
13 One-Bedrooms at $142,000 38 Two-Bedrooms at $178,000
INCOME LIMITS APPLY - 80% OF AREA MEDIAN INCOME

Persons in Household	1	2	3	4
80% lower moderate	$43,850	$50,100	$56,400	$62,650

Applications must be picked up & returned in person at Peabody Properties, Inc.
536 Granite Street, Braintree MA 02184
Tuesday & Thursday - Jan. 20, 22, 27, 29 - 12 to 8:00 P.M.
Saturday & Sunday - Jan. 24, 25, 31 & Feb. 1 - 12 to 6:00 P.M.

Deadline for Completed Applications:
Wednesday, February 4, 2004 - 12 to 6 P.M. (this is a return date for applications only, no applications will be given out).

Lottery Date: February 12, 2004 @ 12:00 P.M.
(All open houses and the final lottery will be held at Peabody Properties, Inc., 536 Granite Street, Braintree MA 02184)

Selection by lottery. Preferences for current Braintree residents, families of current Braintree residents, persons who had resided in Braintree within 2 years of their application date. Use & resale restrictions apply. Applicants seeking reasonable accommodation must provide advance notice and request.
For more information, call Peabody Properties, Inc., 781-843-9464, www.turtlexing.com

SUCCESS Real Estate

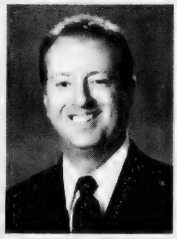

LARRY KELLY
No One Will Work Harder For Your Success In Quincy!
For Immediate Service Call
781-607-1910

Century 21
Abigail Adams Agency

MIKE CHENEY
Lifetime Quincy resident ready to help you with all your real estate needs
Buying and Selling
617-471-7575 ext. 27

OFFICE FOR RENT
Quincy Center
Near City Hall. 1,000 to 2,500 square feet.
A-class building.
Move-in condition.
617-823-2515 or
617-426-0958

Let the Strength of #1 Work for You!
SENIORS - I SPECIALIZE IN YOUR REAL ESTATE NEEDS!

Owner/Broker

CENTRAL REAL ESTATE
VIN MOSCARDELLI
Senior Real Estate Specialist
128 Mayor McGrath Highway
Quincy, MA • 617-328-1312

SPORTS

Despite Playoff Loss, Progress For Presidents

By CHRIS POISSON

FOOTBALL

It's nearly midway through the first quarter of last week's Division 3 semi-final and the game has flowed as smooth as sandpaper for the Quincy High School football team.

On their first series, the Presidents can't muster even a yard and are forced to punt. Mansfield, on the other hand, quickly swallows chunks of yardage on the ground for an easy touchdown.

On the ensuing kickoff, Quincy strikes the Hornets' special teams unit with a stinging blow.

J.J. Niamkey fields a rolling ball at his 8-yard line, calmly surveys up field and then, like uncorking a bottle of champagne, bursts past everyone with swift, long strides into the north end zone.

The senior's 30th career touchdown momentarily warmed the spirits of the Quincy fans on this frigid night, with arctic winds whipping through Veterans Memorial Stadium.

And when junior Frank McMurrough recovered the following kickoff at the Mansfield 39, it seemed like destiny would carry the Presidents to an upset victory.

Like a game of poker, though, the better team came out ahead over the long haul.

Quincy turned the ball over two plays later and the Hornets never looked back. They scored on all five of their first-half possessions for a 31-6 lead and an eventual 45-12 win.

"What can you say?," said head coach Bob Noble after the game. "They're an outstanding football team. They did a tremendous job across the line of scrimmage. Their offense handled us defensively, very easily actually, which is unfortunate because our kids played very hard."

The 2003 season may have ended in disappointment, but, as Noble noted, Quincy was one of the final 28 teams to dress for the playoffs while about 200 other high school football squads sat at home.

The program's transformation under Noble has been remarkable in his five seasons. In his first year, he led the team to its first win after 20 straight losses. In his third year, he guided it to its first winning season since 1994. And now, two years later, he steered Quincy to its first league championship in 33 years.

On deck: a Super Bowl championship.

"This is just another step in the road," Noble said. "I keep saying that. I hate to keep going back to it, but four years ago we had lost 20 straight games. Now we're within a game of playing for the state championship.

"Yeah, you wish the outcome was different, but, as I said, this is just part of the ongoing process of the football program. We're going to continue to get better. We've won a championship and now we want to win a state championship. We want to get to that next level."

The Presidents will graduate 26 seniors, a talented class that was instrumental in the program's recent success. And they'll certainly miss Niamkey. For two-plus seasons, they were used to watching No. 23 leave defenders in his wake as he broke free for long scores.

Quincy has reinforcement on the way. This year, the junior varsity squad finished 7-2 and the freshman team went 4-4. And there's the underclassmen on the roster this year.

Freshman Jared Tucker should continue the team's trend of solid quarterbacks. Junior Jose Ortiz and sophomore Everton DeCastro could form a potent backfield duo. Juniors Marc Hutchins and McMurrough and sophomores DJ Andrews and Pat Stroud also contributed, to name a few.

"We're going in the right direction," Noble said. "We're going to have a lot to build on. We're going to have some nice freshmen coming in next year. We're going to build on this for next year. It was a tremendous experience this year. I can't be any more prouder of the kids. The future is bright here."

Late in the third quarter against Mansfield, three seniors — first-year quarterback Josh Giordani, wideout Ian Jorgensen and Niamkey, the team's top offensive performers — led Quincy to its final touchdown of the season and their careers.

Giordani threw a short pass to Jorgensen, who used his 6-foot-4, 210-pound frame to run over defenders for a 33-yard gain to the Mansfield 29. Giordani knifed his way for 8 yards, and a personal foul penalty

(Cont'd On Page 26)

JOSEPH SALVUCCI, junior captain of the Quincy High School golf team, receives the annual Edward V. Cosseboom Memorial "Unsung Hero" award from Jack Cosseboom, brother of the late Edward. The banquet was held at the Outback Steakhouse in Quincy.

Registration Today For Ski, Snowboard Instruction

The Quincy Recreation Department will hold registration for a program of ski instruction and snowboard lessons beginning today (Thursday) at 9 a.m. at its main office, One Merrymount Parkway.

The program, open to Quincy youngsters ages 8 through high school, features a 90-minute lesson for beginners to advanced, free use of the ski-tow and transportation to and from the ski area.

The Recreation Department staff supervises the transportation and lessons are provided by certified instructors of the Blue Hill Ski School.

The program will be conducted Tuesdays, beginning Jan. 6 and continuing for five weekly lessons. Cost is $150 and is payable at the time of registration. Enrollment is limited.

The ski area provides rental equipment at an additional cost and arrangements for the rental equipment will be done by the Recreation Department at the time of registration.

Blue Hill Ski Area is under management of Ragged Mountain Ski Area. The link with the Danbury, N.H., area is bringing additional snowmaking, grooming equipment, new rental equipment and a new ski rental facility, with the MDC committed to making the facility into a first-class ski center for the metropolitan area.

For more information call the Quincy Recreation Department at 617-376-1394.

Tribute To Pete Zoia Jan. 11 At Sons Of Italy

The Quincy 50's Alumni Benefit Fund will honor North Quincy High School football legend Pete Zoia Sunday, Jan. 11.

North Quincy High football players, fans and friends are invited to attend the buffet dinner from 1 to 4 p.m. at the Quincy Sons of Italy, Quarry Street. There will be door prizes. Donation is $20.

For tickets or more information, contact Ron Ivil at 781-337-0062.

Squirt C's Tie Wellesley

The Quincy Squirt C travel hockey team recently battled Wellesley to a 4-4 tie.

Christina Walsh (assist), Ben O'Brien (assist) Taylor Shepherd and Matt McGuire scored. Cody Huntington and Danny O'Brien had assists.

QUINCY SUN NEWSCARRIERS WANTED

Here's a chance to earn extra money by building a Quincy Sun home delivery route.

Telephone 617-471-3100

You Auto Know

by Bill Starkie and Kevin McGroarty

DOING IT WITH MIRRORS

To ensure that you have a proper view of other vehicles, cyclists, and pedestrians while driving, set your mirrors to avoid blind spots. Begin by adjusting your rear-view mirror so that it reflects the entire rear window. Then, while siting in the driver's seat, rest your head on the left window and adjust the left mirror so that you can see just beyond your vehicle's left side. Next, align your head under the rear-view mirror and adjust the right mirror so that you can see just beyond the vehicle's right side. Finally, be sure to use your rear- and side-view mirrors by familiarizing yourself with reflected images and becoming comfortable with using them.

For safety's sake please adjust your side mirrors properly. The safety of our customers and their families is very important to us here at LEO & WALT'S SUNOCO and we want them to be informed. You can trust your auto repairs to use at 258 Quincy Ave., E. Braintree (781-843-1550). Sunoco and most major credit cards honored. Open: Mon.-Fri. 6am-9pm, Sat. 7am-9pm, Sun. 9am-5pm. We are "A Place Where Your Car Can Live Longer." We are also your local source for propane for grills, motor homes, and converted vehicles

HINT: If you fail to use your side mirrors and instead crane your neck, you are probably compromising your driving safety.

Leo & Walt's Sunoco
258 QUINCY AVE., E. BRAINTREE
781-843-1550

Congratulations
to the
Coaches and Players
of the Quincy High School
Football Team on
a very successful season!

Quincy is Proud of You!

Senator Michael Morrissey

Quincy-North Football Hall Of Fame Induction

QUINCY HIGH SCHOOL Hall of Fame inductees. From the left: Ron Ivil, president; Bill Knowles (1945), Nick DiLoreto ('58), Cliff Mattson ('70), Jeff Giordani ('79), Bill Dunn Jr. ('96) and Paul Picarski, treasurer. *Quincy Sun photos/Robert Noble*

NORTH QUINCY HIGH School Hall of Fame inductees. From the left: Al DiBella, vice president; Ed Swindler (1941), Bill (Babe) Sweeney ('56), John Meyer ('72), Lou DiPietro ('81), Bill MacDougall ('87) and Jack Brown Jr., secretary.

POSTHUMOUS INDUCTEES were Jack Kilrain of Quincy High School and Lloyd Carroll of North Quincy High School. From the left: Paul Picarski, treasurer; Ron Ivil, president; Kathleen Kilrain, daughter; Richard Carroll, son; Al DiBella, vice president; and Jack Brown Jr., secretary.

SPECIAL INDUCTEES were, from the left, George Norris of Quincy High School and Kathy Minukas and Joe Minukas, both of North Quincy High School, with Ron Ivil, president.

Alex Radcliffe, Greg McKinnon Score Hat Tricks For Hayes Dream

MITE HOCKEY

Alex Radcliffe and Greg McKinnon each scored a hat trick to spark Hayes-Dream to an 11-2 win over Granite City Self Storage in recent Quincy Youth Hockey Mite Division play.

Joshua Hayward netted two goals and Liam Batson assisted. Joseph Moriarty (assist) and Steven Bowe each had one. Ryan Miller and Elizabeth Johnson had assists.

For Granite City Self Storage, Chris Andrews scored both goals and Andrew Currie had an assist.

Joey Ingemi tallied two goals and two assists to lead Lydon's to a 6-3 win over Doran & Horrigan Ins. Brian O'Callaghan also scored two goals, Sean Healy (assist) and Bobby Harding each had one. Teddy Kelly, Jacob Dixon and Brian O'Callahan had assists.

For Doran & Horrigan Ins., Michael Finn, Kevin Mock and Ryan Mock scored. MacDouglas Deegan and Adam Cook had assists.

Bruce Ayers Club defeated Paul Harold Club, 8-3, as Ryan Martin pocketed a pair of goals. Christopher Smith (assist), Brendan Cox, Zachary Walsh, Brandon Beal, Matthew Hannon and Dylan Porter also scored. Cameron Buonopane had two assists and Natalie O'Donovan and George Thurston each had one.

For Paul Harold Club, Patrick Freeman (assist), Martin Blake and Stephanie DiPietro scored. Patrick Buell and John Mulcahy had assists.

Doherty & White Ins. topped Mulvey Plasterin, 4-2. Rory O'Connor (assist), Steve Ross, Dan Marks and Adain Pugsley scored. Colin Shea had an assist.

For Mulvey Plastering, Joseph Viera and Michael Pugsley scored. Michael Lethin and Colin Donnelly had assists.

ROBERTA DiTULLIO MARTIN (third from left) and Carol McGibbon McGhee, both of Quincy High School, were inducted into the Hall of Fame as cheerleaders. They are shown with Ron Ivil, president, and presenters Gerry Storella and Christine Cedrone.

Despite Playoff Loss, Progress For Presidents

(Cont'd From Page 25)

on Mansfield gave Quincy a first down at the 11.

Giordani then faked to Niamkey and scrambled to the right pylon where he was knocked out of bounds at the half-yard line. On the next play, he plunged in for the score.

"They outplayed us in every aspect of the game, but I'm pleased the kids were still playing and fighting right to the end," Noble said. "For many of them, it's the last time they'll put on a football uniform. You have to have some pride in yourself, in what you're doing and your accomplishments. They played hard to get us here."

Although they walked off the field in frustration, this edition of the Presidents will have plenty of memories to look back on with a sense of pride.

There's the six-game winning streak, which included a grueling three-week road trip to the Cape.

There's Niamkey's explosive Friday night at Dennis-Yarmouth when he gained 462 all-purpose yards with four touchdowns and a passing TD.

There's the fifth straight win over North Quincy on Thanksgiving to tie the series record.

There's the come-from-behind victory over Plymouth North that clinched a share of its first league championship in 33 years.

And with the shape the program is in, Quincy shouldn't have to wait until 2036 for another league title and playoff game.

SUBSCRIPTION FORM

FILL OUT THIS SUBSCRIPTION BLANK AND MAIL TO

The Quincy Sun

1372 HANCOCK STREET, QUINCY, MA 02169

NAME _____

STREET _____

CITY _____ STATE _____ ZIP _____

CHECK ONE BOX IN EACH COLUMN

[ ] 1 YEAR IN QUINCY $18.00

[ ] 1 YEAR OUTSIDE QUINCY $22.00 [ ] CHECK ENCLOSED

[ ] 1 YEAR OUT OF STATE $27.00

Mark Gilbody's Five Goals Power Quincy Car Wash

PEE WEE HOCKEY

Mark Gilbody erupted for five goals to power Quincy Car Wash to an 8-2 win over Colonial Federal Savings Bank in recent Quincy Youth Hockey Pee Wee Division play.

Kevin McDonagh (3 assists), Zach Helfrich (3 assists) and TJ Higgins also scored. Mike Prioli had three assists and Austin Towe one.

For Colonial Federal Savings Bank, Pat Conley and Kevin Keith scored. Brian Kilcullen had an assist.

Kevin Magoon scored a hat trick and had an assist to lead Coffee Break Café to a 5-2 win over Westminster Dodge. Matt Bridgeman (2 assists), Steve McNally and James Phelan also scored. Anthony Palisi had an assist.

For Westminster Dodge, Brendan Gibbons and Justin Lawless scored. Tom Petitti and Matthew Jay had assists.

Kevin Therrien tallied two goals and two assists to lead IBEW Local #103 to an 8-5 win over Bernie's General Store. Brian Laporte (2 assists), Barresi (2 assists), Paul Reardon (assist), Brian Donaghey, Mike Gates and Mark Glynn also scored. Jeremy Mock had an assist.

For Bernie's General Store, Robert Fontana and Andrew McCarthy each scored two goals and Ben Francisco one. Tim Young had two assists and Steve Anastasi and Ryan O'Connor one apiece.

In previous action:

Kevin Keith blasted four goals and had an assist to lead Colonial Federal Savings Bank to a 7-4 win over IBEW Local #103. Kevin Keefe (assist), Brian Kilcullen and James Finn also scored. Evan Luongo, Matt Brundige and Lucas Reilly had assists.

For IBEW Local #103, Jim Barresi (2 assists), Kevin Therrien (assist), Brian Laporte (assist) and Shawn Grogan (assist) scored. Tom Ridge had an assist.

Mike Morrissey Club edged Westminster Dodge, 5-4. Kevin Jago (assist), Colin Ryan (assist), Tim Riordan (assist), Peter Elcey and EJ Cross scored. Jim Scribi had an assist.

For Westminster Dodge, Ed McManus (assist), Leroy Wallace, Brendan Gibbons and Brian Bowe scored. Felicia Lawless and Tom Petitti had assists.

Corrine Barry tallied a goal and an assist to lift Bernie's General Store to a 3-2 win over Coffee Break Café. Stephen Anastasi and Ryan O'Connell also scored. Tyler Concannon, Colleen Newcomb and Andrew McCarthy had assists.

For Coffee Break Café, Kevin Magoon and Rick Pugsley scored. Jake Mullaney, Connor Flaherty and Joe Benoit had assists.

Jared Sheils, Eryk DiOrio Hat Tricks Lead Keohane's

SQUIRT HOCKEY

Jared Sheils (assist) and Eryk DiOrio each scored a hat trick to lead Keohane's to a 7-5 win over Cotter Club in recent Quincy Youth Hockey Squirt Division play.

Matt Glynn added the other goal. Cody Huntington had two assists and Pat Gavin and James Farnham had one apiece.

For Cotter Club, Conor Doherty, Mike Gallato, Steve Hines, Mike Golden and Joe Barton scored. Sarah Tabeek and Steve Baglione each had two assists and Brian Grasselli one.

Taylor Shepherd blasted five goals and had three assists to power Height 4 Hire to a 10-4 win over Smith & Brink, PC. Harry Maxfield (3 assists) and Myles Riddell each netted two goals and Caroline Kiley one. Rudy Tryon had three assists, while Shannon Coleman, Ryan Crosslin and Mike Pizziferri had one apiece.

For Smith & Brink, PC, Brendan Santon scored two goals and Chris Connolly and Trevor McCarthy one apiece. Justin Nickerson and Kaleigh McKeon each had two assists and Matt Morris and Eion Casserly one apiece.

The Quincy Sun topped Wood Commercial Painting, 6-4, as Bob Kozlowski and Matt McGuire each tallied two goals and an assists. Aaron Marcel (assist) and Mike D'Andrea also scored. John O'Callaghan had two assists and Connor Flynn, Mike Steele and Chris King each had one.

For Wood Commercial Painting, Randy Dennis (assist) netted two goals and Chris Yalmokas and Jerry Yalmokas each had a goal and an assist. Jim Vialpando and Mike Nelson had assists.

Christine O'Brien and Sean McWade (assist) each potted two goals to lift Burgin Platner & Hurley Ins. to a 6-3 win over Outback Steakhouse. Jamie Shaughnessy (2 assists) and Tim Marks also scored. Peter Jensen had two assists, while Ben O'Brien, Joe Brown and Connall Finn had one apiece.

For Outback Steakhouse, Daniel O'Brien, Patrick Verhault and Alex MacIsaac scored. Domenic Collarusso, Tom O'Brien, Joe Alibrandi and Sean Grady had assists.

In previous action:

Andrew Zhu scored a hat trick and had two assists to lead Burgin Platner & Hurley Ins. to a 12-10 win over the Quincy Sun. Sean McWade (2 assists), Derek Matthies (2 assists), Paul Mulvey (assist) and Jamie Shaughnessy each had two goals and Kevin White (assist) one. Christina Walsh and Peter Giunta had two assists apiece, while Peter Jensen, Connall Finn, William Storer and Kyle Zarnoch each had one.

For the Quincy Sun, Matt McGuire (3 assists), Brendan Haines (2 assists) and Brendan Glynn (2 assists) each potted two goals, while Bob Kozlowski (2 assists), Frank Mastrorilli (2 assists), John O'Callaghan (assist) and Connor Flynn had one apiece. Mike Steele had two assists and Aaron Marcel and Mike D'Andrea one apiece.

Dan Gibbons pocketed four goals to spark Keohane's to a 13-7 win over Smith & Brink, PC. Jared Sheils (2 assists) netted a hat trick and Matt Glynn (assist) and Jack McDonald two goals apiece. Eryk DiOrio (assist) and John Jones also scored. Cody Huntington had three assists, Nick McGaughey two and Kiley McDonald one.

For Smith & Brink, PC, Terence Rooney (2 assists) scored a hat trick. David O'Connell (assist), Chris Connolly (assist), Kaleigh McKeon and Brendan Santos also scored. Justin Nickerson had an assist.

Wood Commercial Painting downed Cotter Club, 7-3, as Allison Eleey potted a pair of goals. Vinny Cameron (2 assists), Joe Bertucci (2 assists), Jerry Yalmokas (assist), Chris Yalmokas and Dan Higgins also scored. Mike Nelson had two assists and Emily Sullivan one.

For Cotter Club, Sarah Tabeek, Stephen Hines and Michael Golden scored. Erin Richardson and Conor Doherty had assists.

Outback Steakhouse tied Height 4 Hire, 2-2, as Tom Mannion and Sean Grady scored. Domenic Colarusso had two assists and Pat Janeiro and Patrick Verhault one apiece.

For Height 4 Hire, Taylor Shepherd and Myles Riddell scored. Harry Maxfield and Dereck Graham had assists.

Waste Solutions Shuts Out Parkway Behind Jim Carita

PRESIDENT'S LEAGUE

Goalie Jim Carita led Waste Solutions to a 4-0 win over Parkway in recent Quincy Youth Hockey President's League play.

Frankie Flora scored two goals and Jim Callahan (3 assists) and Matt Lawler had one apiece. Rob Mann had an assist.

Tom Daley (assist) scored four goals to power Hyde Park to a 10-4 win over Play It Again Sports. Joe Fitzsimmons (4 assists) netted two goals. John Delosh, Bobby Montville, Tyler Palie and Scott Gatto also scored. Luke Regan had four assists and Eric White two.

For Play It Again Sports, Bobby Newcomb (assist) scored a hat trick and Darryl Andrews (2 assist) one. James Cedrone and Dave Bowe had assists.

Pat Totten potted two goals and had an assist as Jay Cashman tied Weymouth, 5-5. Jeff Bailey (assist), Dan Niezjamkowski and Tyler Shuman also scored Kevin Nee, Kristen Garber, Kevin Shinnick and Matt Guerriero had assists.

For Weymouth, Chris Muir (assist) and Mike O'Keefe each scored two goals. Ryan Coughlin had one. Evan Donohue, Tom Ceurvels, Paul Keogh and Ryan Crowley had assists.

In other action:

Parkway beat Play It Again Sports, 8-5. Meagher (2 assists), Tramontozzi and McCarthy each scored two goals. Golden (assist) and Sampson had one apiece. Haugh had two assists.

For Play It Again Sports, Bobby Newcomb (assist) scored a hat trick and Brian Carey two goals. Kevin Shinnick had an assist.

Gary O'Connell scored a hat trick to lead Hyde Park to a 7-4 win over Jay Cashman. Tom Daley (assist), Anthony Belben and Tyler Palie also scored. John Delosh and Eric White had assists.

For Jay Cashman, Kevin Shinnick and Bobby Newcomb each potted two goals.

Mike O'Keefe tallied two goals and two assists to spark Weymouth to a 6-1 win over Waste Solutions. Ryan Coughlan also scored two goals. Nick Dubois and Ryan Crowley had apiece. Matt Combs had two assists and Geoffrey Dubois, Paul Keogh and Shawn Cummings had one apiece.

For Waste Solutions, Ben Leahy scored.

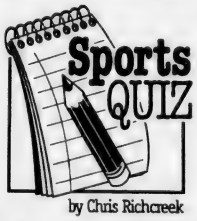

by Chris Richcreek

1. When did Bud Selig become acting commissioner of baseball?
2. Which major-league pitcher set a record in 2002 for most consecutive seasons (seven) appearing in at least 70 games per year?
3. Which two teams played in the only NFC Championship Game in which no touchdowns were scored?
4. Who was the last player before Marquette's Dwyane Wade in 2003 to record a triple-double in a men's NCAA Tournament basketball game?
5. Name the two 50-goal scorers for the 1988-89 Calgary Flames.
6. Does NASCAR owner and former NFL coach Joe Gibbs have more Winston Cup championships or Super Bowl victories?
7. Between 1961-67, Roy Emerson won the Australian Open men's singles title six times in seven years. Who won it in 1962?

Answers:

1. September of 1992.
2. Baltimore's Buddy Groom. He appeared in 60 games in 2003.
3. The Los Angeles Rams beat Tampa Bay 9-0 in 1980.
4. Andre Miller of the University of Utah in 1998.
5. Joe Mullen and Joe Nieuwendyk each had 51 goals.
6. He has won three Super Bowls and two NASCAR championships.
7. Rod Laver beat Emerson in four sets in the '62 final.

© 2003 King Features Synd., Inc.

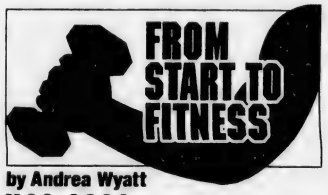

by Andrea Wyatt
M.S.S., C.S.C.S.

It's Never Too Late to Start Exercising

Q. I am 50 years old and have never exercised a day in my adult life. I am accustomed to working, taking care of my yard and doing things around the house. My doctor recently told me that I needed to begin an exercise program to help lower my blood pressure and weight. I don't know where to begin and am intimidated by health clubs. Where should I start? — C.T.

A. I commend you for listening to your doctor and seeking assistance in starting an exercise program. Exercise is proven to improve blood pressure and lower weight, so starting an exercise program is the smart thing to do.

Contrary to what you think, you HAVE exercised during your adult life. The work you describe requires the use of your muscles, bones and heart. Furthermore, although you don't have a structured exercise routine, you are "active," which is really the most important element of every exercise program.

With just a few modifications, you will be on the road to improving your health and becoming an official exerciser. Here a few suggestions:

• Take one step at a time. Begin by doing small activities such as walking around the neighborhood or riding a bike. Start walking and riding for 10 to 15 minutes initially and increase the duration as you feel more comfortable. Use that time to enjoy yourself as well as improve your cardiovascular function. If riding or walking doesn't appeal to you, find an exercise you do like, such as swimming.

• Although you might feel intimidated, a fitness facility is a great resource for starting an exercise program. You'll get access to the best equipment as well as the support of professional staff. Try taking one for a test drive; many facilities will offer temporary memberships for prospective members to encourage them to join. Also, look for a facility that has educated and certified trainers. The trainers often offer free initial sessions. During these sessions, the trainer will review your health history and design an exercise program specifically to fit your needs.

Many people feel like you do when they are faced with exercising for the first time. It is never too late in life to begin to exercise, and you'll reap many dividends both now and in the future.

Always consult a physician before beginning an exercise program. If you have a fitness or training question, e-mail Andrea at letters.kfws@hearstsc.com or write her in care of King Features Weekly Service, P.O. Box 536475, Orlando, FL 32853-6475.

© 2003 King Features Synd., Inc.

SPOTLIGHT ON HEALTH & FITNESS

A New Year's Resolution:

Quit Smoking – For Real This Time

Every January smokers across America pledge to quit smoking. But by February many have given up the effort and are back in the habit, saying that New Year's resolution for next year. How can people really make 2004 the year they quit smoking?

According to Frederic Grannis, M.D., a lung cancer specialist at City of Hope Cancer Center in Los Angeles, "The most important ingredient in successful smoking cessation is for the individual smoker to make a personal decision to stop smoking in order to avoid the risks to future health. Having said that, it must be understood that it is very hard to stop smoking. The smoker is addicted to nicotine and also has a complex behavior pattern and habit of smoking. Although some people can quit 'cold turkey,' without any help, most people fail on their own and need help."

When people quit smoking the body reacts to the absence of nicotine, resulting in withdrawal symptoms that can include depression, feelings of frustration or anger, irritability, difficulty sleeping, restlessness, headaches, tiredness and increased appetite.

Nicotine substitutes and prescription oral medicines, such as bupropion, can help ease withdrawal symptoms. There are many types of nicotine replacements including nicotine patches, nicotine gum, nicotine nasal spray, nicotine inhalers and nicotine lozenges.

Once the physical symptoms of quitting are under control, it is time to focus on the psychological challenges. For many people, smoking is strongly linked to daily activities such as waking up, eating a meal, watching TV or drinking coffee. To cope with cravings that come at these moments, it is necessary to alter your behavior.

"For example, if you usually have a cigarette when you drink coffee, try taking a brisk walk instead of a coffee break, or consider drinking water or juice instead of coffee," suggests Dr. Grannis.

Other tips:

• Get rid of smoking related items such as lighters and ashtrays.

• Let your friends and family know you are quitting so that you have a strong support system, or consider attending a smoking cessation class.

• Avoid people and places where you are tempted to smoke until you are more confident about your ability to avoid the temptation.

• Try alternatives such as chewing gum, hard candy or sunflower seeds.

• Find ways to keep your hands busy to distract you from the urge to smoke.

Quitting smoking is difficult, but 46 million Americans have successfully quit and therefore reduced their risk of lung cancer. For more information about lung cancer research and treatment, contact City of Hope Cancer Center at 1-800-826-HOPE or visit www.cityofhope.org.

THE GREAT AMERICAN SMOKE-OUT: Archbishop Williams High School juniors and Peer Leaders from Quincy (left to right) Mary Bloomer, Michael McGue, and Meghan Lawlor join Williams Guidance Co-Director and Peer Leadership Moderator Maureen Driscoll to work the information table outside the cafeteria during the recent Great American Smoke-Out. During the two-day event, students wore stickers, signed forms to "Adopt a Smoker," and launched a school-wide poster and announcement campaign to raise awareness of the dangers of smoking.

Eating Healthier - Not Fad Diets -- To Lose Weight

(NAPSI) – Losing weight is one of Americans' most often made – and least often kept – resolutions. And with nearly one in four Americans dieting for health reasons, we need to know a healthier way to eat.

"The best way to improve your diet for the long haul is to make small, specific changes," says Rebecca Mullis, R.D., Ph.D., head of the University of Georgia's Food and Nutrition Department. "Fad diets are simply quick fixes and some can actually hurt you in the long run."

Here are some tips to sticking to your nutrition resolution:

• Fill your shopping cart with plenty of fresh fruits and vegetables, which are naturally low in saturated fat and cholesterol. Only 27 percent of people say they regularly eat five or more servings of fruits or vegetables a day.

• Choose whole grain products including oatmeal, rice and whole grain breads.

• Select extra-lean protein sources such as skinless poultry, fish, legumes and lean meat.

• Substitute low-fat, low-cholesterol snacks for traditional high-fat, empty-calorie snacks. Try baked tortilla chips and salsa or fruit and low-fat yogurt dip.

• "Keep your eyes on serving size," says Dr. Mullis, who recommends reading a product's nutrition facts list on its label for the suggested portion. A good size guideline for sources of protein is a deck of playing cards.

• Get active. The only way to lose weight is by making sure then number of calories in what you eat is less than the number you burn each day. Being physically active for 30 minutes each day can help you use more calories, lose weight and build long-term heart health. According to a National Family Opinion survey, 74 percent of Americans don't do at least 30 minutes of physical activity four days a week.

The American Heart Association suggests eating a wide variety of foods that are low in saturated fat and cholesterol to help reduce the risk of heart disease and stroke, the number one and three killers in this country. You can find these foods using the Association's red heart with the white check mark. It can help you quickly and reliably find heart-healthy foods low in saturated fat and cholesterol.

If you have a medical condition, contact your doctor or registered dietitian about your diet. To learn more about reducing the risk of heart disease and stroke through good nutrition, visit the American Heart Association Web site (www.americanheart.org) or call 1-800-AHA-USA1 for your free copy of the "Shop Smart with Heart" brochure.

ACUPUNCTURE ASSOCIATES OF THE SOUTH SHORE

Voted #1 Acupuncture in South Shore 2000 by America's Best Business Awards

Daniel S. Karp, Lic. Ac.
12 Dimmock Street
Quincy, MA 02169
(617) 471-5577
www.acudan.com

- Headaches
- Back Pain
- Sciatica
- Arthritis
- Neck Pain
- Anxiety
- Depression

Conveniently Located in Quincy Center

DENTISTRY for the 21st Century

by Steven A. Brustin, D.M.D.

ROOT CANAL TREATMENT

Decay or trauma that enable bacteria to enter a tooth's dentin and pulp can lead to infection in the tooth root. To stop the subsequent toothache, an antibiotic may be prescribed and the tooth's pulp removed. This requires injections of local anesthetic, after which an opening is created in the tooth's crown and into the pulp chamber. After the pulp is removed, the chamber is cleansed and enarlelargnd a temporary filling is set into the tooth's crown. On the next visit, the temporary filling is removed and the root canals are filled with special rubber-like material and permanently sealed. A temporary filling is again set in place, later to be removed when a crown is placed on the restored tooth.

Don't wait until these procedures are necessary. We welcome you to an unparalleled level of service in your search for dental health. We hope you will come to share our philosophy that regular dental care is a wise and sound investment in your total health. Call 617-479-6220 to schedule an appointment. We offer the services of anesthesiology and a fully trained and qualified anesthesiologist. Our web address is www.quincydentist.com.

P.S. While an infected tooth can be very painful, the vast majority of tooth canal procedures are very nearly painless and a relief to those with abscesses.

REAL LIFE YOGA & PILATES

Wonderful Water Views • Relaxed and Non-Competitive Atmosphere

A VARIETY of CLASSES
Rte. 3A, N. Weymouth at the Quincy Fore River Bridge

- *Yoga & Toning for weight loss*
- *Heated Yoga*
- *Belly Dancing*

FREE CLASS with this ad

Dee Lyon 781-331-6111 • reallifeyoga.com

BodyFit

COMPLETE WOMEN'S FITNESS CENTER

- Over 80 Classes a week
- Circuit Training (30 minute hydraulic workout)
- Yoga, Pilates, Step Classes
- Weight Training, Cardio Kickbox
- Belly Dancing, Latin Funk & more
- Affordable membership for teens, young adults, seniors, family members, corporate discounts.
- Any body, any age, any size!

JOIN BEFORE 2004 AND SAVE BIG!

Kids Care Available

37 Billings Rd., North Quincy
617-479-8811 *www.bodyfitquincy.com*

the Fitness Factor
Training for Life
135 Beach Street, Wollaston
617-376-2223
A Specialized Personal Training, Yoga & Pilates Studio
FREE VISIT WITH THIS AD!
HIKING, KIDS/TEEN PROGRAMS, CIRCUIT STRENGTH TRAINING, POWER WALKING
www.fitfact.net

Religion

Quincy Crisis Center Christmas Deliveries Dec. 20

The Quincy Crisis Center is preparing for its "Help for the Holidays" Christmas deliveries that are made throughout Quincy and the South Shore area.

Volunteers are needed to deliver bags of non-perishable food and Christmas gifts to those in need who have called asking for assistance.

To make these deliveries happen, volunteers are being scheduled to help on Saturday, Dec. 20, between 9:30 a.m. and 3 p.m. and on Dec. 22-24.

At this time of year toy and gift donations, along with food, are also appreciated.

The Quincy Crisis Center provides toys, an appropriate book, hats and mittens/gloves to children age 16 and under, along with the bags of food. At this time, a great need for gifts are for children between the ages of 11 and 16.

Current food needs include: hams, turkeys, canned vegetables (corn, green beans, peas, etc.), stuffing, gravy/broth, dessert mixes, spaghetti sauce, tomato products, cereal, tuna, peanut butter, macaroni and cheese, etc.

Donations are welcome and can be dropped off at 282 Billings Rd., Quincy, Monday through Friday, 9 a.m. to 5 p.m.

Those interesting in helping make deliveries Dec. 20, or Dec. 22-24, should call Leslie at 617-847-6967 to schedule a time.

Quincy Animal Shelter Adopt-A-Thon Saturday

The Quincy Animal Shelter, 56 Broad St., will hold an Adopt-a-Thon Saturday, Dec. 13 and Sunday, Dec. 14.

Hours on Saturday are 9 a.m. to 6 p.m. Sunday hours are 11 a.m. to 6 p.m.

The event will feature a drawing, bake sale and items for sale to raise funds for the non-profit organization.

Attendees are also invited to visit the cats and dogs.

United Methodist

The Rev. Carol Stine will lead the 10:30 a.m. worship service on the Third Sunday of Advent at Quincy Community United Methodist Church, 40 Beale St., Wollaston.

Rev. Stine will preach the sermon "The Dash of Discipleship."

Daniel Bollen will serve as lector. A Sunday School student and teacher will light the third Advent candle.

The Pastor's Adult Bible Class will be held at 9 a.m. and Sunday School at 10:45 a.m. The Hospitality Hour will be hosted by Margaret Troup, Francis Blair and Susan Rhines.

Houghs Neck Congregational

Houghs Neck Congregational Church, 310 Manet Ave., will celebrate the Third Sunday of Advent at the 9:30 a.m. Service of the Word Sunday.

The Candle of Joy in the Advent Wreath will be lighted, after which children will go to Sunday School.

Dr. Max Olmstead will preach a sermon on rejoicing as a way of being faithful in the world.

Lois Zulauf will lead the choir anthem "Let the Christ Child In." Fellowship will follow the service.

Quincy Point Congregational

The Third Sunday of Advent will be observed at the 10 a.m. worship service Sunday at Quincy Point Congregational Church, 444 Washington St.

The Rev. Ann Suzedell will preach the sermon entitled "Angelic Announcement."

Adam McGhee will serve as Deacon of the Day, Carly Hampton will serve as the acolyte and Jean Kane will be the lay reader and Jim Bruce will be the greeter.

Music will be offered by the Chancel Choir under the direction of Paul Thistle.

Coffee hour will be hosted by the Diaconate Committee immediately following the morning service.

All are invited to attend.

Bethany Congregational

Bethany Congregational Church, Quincy Center, will have morning worship and Church School at 10 a.m. Sunday.

The Rev. William Harding, pastor, will preach a sermon entitled "Light Is A Free Gift." There will also be a moment with the children of the Church School before they go to their classes.

Dan and Maureen Fish will participate in the Advent Candlelighting ceremony.

Paula Aluisy and Tom Starr will serve as greeters. Scripture reader will be Corinne Makami.

Music for the service will feature the Chancel Choir under the direction of Tom Boyer, organist and choir director.

Childcare will be available for infants and toddlers.

Following the worship service, there will be a Fellowship period held in Allen Parlor where light refreshments will be available.

An Advent service was scheduled in the Bethany Chapel Wednesday evening at 7 p.m. Also Wednesday, the prayer group met at 7:30 p.m. and Bible Study at 8 p.m.

Holiday Concert Saturday At Fort Square Presbyterian

Marina Rozenberg's School of Music will hold a holiday concert Saturday, Dec. 13 at 5 p.m. in the Fort Square Presbyterian Church, 16 Pleasant St.

The concert will feature the student choir, along with piano.

For more information call 617-770-0932.

Michael Carr In Chorus

Michael R. Carr of Quincy, a senior at Boston College High School, was recently accepted into the Southeast Senior District Chorus.

Carr competed against students from all over Metro-Boston, the South Shore and Cape.

Quincy Religion Directory

SERVICES & ACTIVITIES

Assemblies of God

Glad Tidings
158 Washington St., Quincy
phone: 773-9797
Rev. Gregory E. Wheaton, Pastor
Sunday Worship: 8:30, 11 a.m. Christian Ed. 10 a.m.
Senior Hi Youth 7 p.m.; Wed. 7 p.m. Berean Bible Study,
Royal Ranger Missionettes; Friday Junior Hi Youth 7 pm
•Youth & Children's Ministry
•Contemporary Worship
•Marriage & Family Group
•International Fellowship
•DivorceCare

Catholic

Star of the Sea Church
107 Bellevue Road
Squantum, MA 02171
617-328-0866
www.marystarofthesea.org
Daily Mass Schedule
Mon, Tues, Wed, Fri & Sat 9am, Thurs 7pm
Weekend Schedule
Sat 4pm, Sun 8:30am & 10am
Confessions 3-3:45pm (Sat)

Saint Ann's Church
757 Hancock St., Wollaston • 617-479-5400
Pastor: Rev. Monsignor Robert P. Deeley
Weekend Mass Schedule:
Sat 4:00 & 7:00 PM
Sunday 7:00, 9:00, 11:30AM
Daily Masses: 9:00 AM
Handicapped Chairlift Available

St. Mary's Church
95 Crescent St., Quincy • 617-773-0120
Masses
Saturday, 4pm, Sunday 7, 9:30
& 11:30am, Weekdays 9am
Handicapped Accessible
New Members Welcome!

Unitarian

United First Parish
Hancock St., across from City Hall. 617-773-1290
Sunday Worship, 10:30 AM
Hearing Assistance Devices. Large-Print Hymnals
Child Care & Religious Education for all ages
All Welcome to Our Historic Church

Catholic

Sacred Heart Church
"A Roman Catholic Community walking together in Faith, Worship, Education and Service"
386 Hancock St., North Quincy, MA 02171
(617) 328-8666
Sunday Masses
4pm (Sat.) 7:45am, 9am (Family Liturgy)
10:30am (with Choir) and 5pm
Weekday Masses
Mon.-Fri 7am and 9am. Sat. 9am
Handicapped Accessible
Confessions
Sat. 3-3:45pm in Saint Joseph Oratory

St. Joseph's Church
550 Washington Street
Quincy, MA 02169
617-472-6321
SUNDAY MASSES:
4 p.m. (On Saturday)
8:30 a.m., 10:30 a.m. & 5 p.m.
Weekday Masses 9am
CONFESSIONS: Saturday, 3:00-3:30 pm
Handicapped accessible &
Handicapped parking, side entrance
air conditioned

ST. JOHN THE BAPTIST
44 School St., Quincy
617-773-1021
Weekend Mass Schedule
Saturday (Vigil Mass) 4:00 p.m.
Sunday 7:30 a.m., 9:30 a.m.
and 11:30 a.m. (Family Liturgy)
Weekday Masses
Monday, Wednesday, Friday
8 a.m.
Tuesday, Thursday - 5:30 p.m.
Handicapped Accessible

We need you.
American Heart Association.
WE'RE FIGHTING FOR YOUR LIFE

Congregational

HOUGHS NECK CONGREGATIONAL CHURCH
310 Manet Ave., Quincy
Sunday, Dec. 14
Service Of The Word 9:30 am
Third Sunday Of Advent
Scripture: Isaiah 12:2-6,
Philippians 4:4-7,
Luke 3: 7-18
Sermon:
'Rejoice in the Lord Always!'
Dr. Max Olmstead
Interim Minister - 617-479-8778
Lois Zulauf - Minister of Music
Wheelchair accessible
'With joy you will draw water from the wells of slavation."
Isaiah 2:3

BETHANY CONGREGATIONAL CHURCH
Corner of Spear & Coddington Sts.,
Quincy Center • 617-479-7300
10 AM Sunday Worship & Church School
Advent Candlelighting
'Light Is A Free Gift' - Rev. William Harding
Childcare Available - Wheelchair Accessible

QUINCY POINT CONGREGATIONAL CHURCH
444 Washington St. • 617-773-6424
Worship and Church School 10 am
Rev. Ann Suzedell, Pastor
visit us at www.QPCC.org

UNION CHURCH
Beach St. & Rawson Rd., Wollaston
Sunday Service 10 AM
617-479-6661
Good Bible Preaching
& Traditional Worship
Rev. John Carl Swanson, Pastor

Congregational

WOLLASTON CONGREGATIONAL CHURCH
"Begin Again At Wollaston Congregational Church"
48 Winthrop Ave. • 617-773-7432
Pastor: Rev. Mary Lou Gifford
'What Then Should We Do?'
Regular Worship
and Sunday School 10 AM
Prayer Group and Bible Study Wed. 7 PM

FIRST CHURCH OF SQUANTUM
164 Bellevue Rd., Squantum
617-328-6649
Sunday Worship - 10 AM

Covenant

COVENANT CONGREGATIONAL CHURCH
Corner of Whitwell & Granite St.
Sunday Worship 10:00 AM
Rev. Karen Palmatier, Pastor
9 am Christian Education Classes
Child Care Available All Are Welcome
Children's Pantry
Wed., Thur. 9:30 am - 12 noon
617-479-5728

Salvationist

THE SALVATION ARMY
6 Baxter St., Quincy • 617-472-2345
9:45 SUNDAY SCHOOL
11AM WORSHIP SERVICE
6PM PRAISE SERVICE
1ST SUNDAY OF MONTH
7PM TUES WOMEN'S FELLOWSHIP
7:15PM WED. BIBLE STUDY

To Advertise in this Directory, call 617-471-3100

Episcopal

St. Chrysostom's Episcopal Church
Corner of Hancock & Linden Sts.
Wollaston • (617) 472-0737
Rev. Claude Smith
Holy Eucharist 10 AM - Sunday School
and Nursery Care During Service
Coffee Hour Following
EVERYBODY
WELCOME
Thrift Shop Open Wed.-Fri.
10 a.m. to 4 p.m.

Evangelical

EVANGELICAL CHURCH OF ATLANTIC
65 Newbury Ave. North Quincy
(617) 847-4444
Pastor Bill Donahue
9 am Traditional Congregational
10 am Contemporary Service
Childcare Available

Methodist

QUINCY COMMUNITY UNITED METHODIST CHURCH
40 Beale St., Wollaston
617-773-3319
10:30 AM Sunday Worship
Rev. Carol Stine, Pastor

Nazarene

Bethel Church of the Nazarene
41 Empire Street,
Germantown • 617-479-3387
Rev. Timothy Farrell, Pastor

Spiritualist

First Spiritualist Church of Quincy
40 West St., Quincy, MA 02169
(617) 770-2246
Services: Sunday 11 a.m. to 12:30 PM
Coffee and Conversation following service.
(Services 8 PM Wednesdays June, July, August)
Pastor Rev. Rita S. Berkowitz, C.H.C.M.

OBITUARIES

Myrtle C. Brown, 88

Former Assembler For Sigma Corp.

MYRTLE BROWN

A funeral service for Myrtle Clare (Rae) Brown, 88, of Quincy, a homemaker and former assembler for Sigma Corp., was held Dec. 6 in the Quincy Point Congregational Church, 444 Washington St., Quincy.

She died Dec. 2 at Harbor House Nursing & Rehabilitation Center, Hingham.

Mrs. Brown later worked at Woolworth's in Quincy and retired from there.

Born in Aberdeen, Scotland, she lived most of her life in Quincy and graduated from Quincy High School.

Mrs. Brown was a member of Quincy Point Congregational Church.

She is survived by two daughters, Margaret Neil of Pembroke and Sandra Brady of Weymouth, and four grandchildren and four great-grandchildren. She was the sister of the late Helen Munn.

Burial was in Mount Wollaston Cemetery, Quincy.

Arrangements were made by the Hamel, Wickens & Troupe Funeral Home, 26 Adams St., Quincy.

Donations may be made to The Alzheimer's Association, One Kendall Square, Bldg. 200, Cambridge, MA 02139-1562.

Marguerite H. Welch, 98

Retired Machinist

A funeral service for Marguerite H. (Hayes) Welch, 98, of Quincy, a retired machinist, was held Wednesday at Deware Funeral Home, 576 Hancock St.

She died Dec. 5 at Braintree Landing Nursing Home.

Mrs. Welch worked at Tubular, Rivet & Stud Company in Wollaston for 44 years, retiring in 1970.

She was a member of Wollaston United Methodist Church.

Born in Nova Scotia, Canada, she lived in Quincy for many years.

Wife of the late Frederick W. Welch, she is survived by two nephews, Robert H. Gordon of Middleboro and Eric Gordon of New Jersey; a niece, Katherine Jaeger of Vermont; and several grandnephews and grandnieces.

Burial was in Blue Hill Cemetery, Braintree.

Donations may be made to Wollaston United Methodist Church, 40 Beale St., Wollaston 02170.

Theodore J. Don, 86

Among The First Asian-Americans From Boston Area To Serve In WWII

THEODORE DON

A private funeral service for Theodore J. Don, 86, of Quincy, among the first Asian-Americans from the Boston area to serve in World War II, was held Dec. 6 at Sweeney Brothers Home for Funerals, 1 Independence Ave.

He died Dec. 2 at Quincy Medical Center after a brief illness.

Mr. Don was a captain in the Army Air Corps and served as a bombardier with the 100th Bomb Group, 349th Bomb Squadron. He served in the European, African and Middle Eastern theaters.

He received the Distinguished Flying Cross and the Air Medal with three oak leaf clusters. He also received the European-African-Middle Eastern Ribbon with one bronze star.

He was a member of the 100th Bomb Group, the 8th Air Force Foundation, the American Legion and the VFW.

Mr. Don was a benefits administrator for the state's Department of Education for 15 years, retiring in 1991.

Born in Tucson, Ariz., he was educated in Casa Grande, Ariz., schools, and graduated from Casa Grande High School. He moved to Boston at age 18 and attended Boston University. He lived in Westwood for 49 years before moving to Quincy eight months ago. He also formerly lived in Chinatown.

Wife of the late Katherine (Wong) Don, he is survived by three sons, Robert J. Don of Foxboro, Philip J. Don of Bourne and Theodore J. Don Jr. of San Diego, Calif.; two sisters, Anne Au of Los Angeles, Calif., and Georgia Faltis of Loveland, Ohio.; two brothers, Benjamin Don of Phoenix, Ariz., and Gerald Don of Casa Grande; three grandchildren and three stepgrandchildren.

Burial was in Gethsemane Cemetery, West Roxbury.

Donations may be made to charity.

Annamae B. Driscoll, 84

Former Sears & Roebuck Employee

A funeral Mass for Annamae B. (Hackett) Driscoll, 84, of Quincy, a former customer service representative for the Sears & Roebuck Co. for more than 30 years, was celebrated Dec. 6 in Sacred Heart Church, 386 Hancock St., North Quincy.

She died Dec. 4 at the Boston Medical Center.

She was born in Quincy, educated in Quincy schools and was a graduate of Quincy High School, class of 1938. She was a lifelong Quincy resident.

Mrs. Driscoll worked in the Brookline and Quincy Sears Roebuck stores and retired many years ago.

She was a parishioner of Sacred Heart Parish in North Quincy for more than 40 years.

Wife of the late John J. Driscoll, she is survived by two sons, John J. Driscoll of New York City and Dennis M. Driscoll of Braintree; a daughter, Jane M. Driscoll of Bourne; and three grandchildren.

Burial was in Mount Wollaston Cemetery, Quincy.

Funeral arrangements were made by the Sweeney Brothers Home for Funerals, 1 Independence Ave., Quincy.

Donations may be made to the American Heart Association, 20 Speen St., Framingham, MA 01701-4688.

Suzanne Franklin, 31

Lunch Matron

SUZANNE FRANKLIN

A funeral Mass for Suzanne (Quinn) Franklin, 31, of Quincy, a lunch matron at Snug Harbor Elementary School, was celebrated Wednesday at Houghs Neck Congregational Church.

She died Dec. 4 at Boston Medical Center.

Mrs. Franklin worked at the school for three years.

A lifelong resident of Quincy, she was active in the Houghs Neck community. She was married and her children were baptized at Houghs Neck Congregational Church.

She is survived by her husband, Paul R. Franklin of Quincy; a son, Owen Franklin of Quincy; a daughter, Kaitlyn Franklin of Quincy; her parents, Thomas Quinn of Hanson and Nancy Young of Scituate; two brothers, Brian Quinn of Brockton and Thomas Quinn of Weymouth; a sister, Lisa Murphy of Duxbury; her grandmother, Eleanor Patterson of Saugus; a nephew and four nieces.

Funeral arrangements were by Keohane Funeral Home, 785 Hancock St.

Donations may be made to Suzanne Franklin Children's Fund, c/o Lisa Murphy, 48 Fordville Road, Duxbury 02332.

James Donahue, 40

Navy Veteran, Postal Employee

A graveside service for James Donahue, 40, of Marshfield, a Navy veteran, was held Dec. 5 at Pine Hill Cemetery.

He died Nov. 30 at home.

He was a mail handler at the Waltham Post Office.

Mr. Donahue was born, grew up and educated in Boston. He lived most of his life in Quincy before moving to Marshfield.

He is survived by his parents, William F. and Patricia (Crowley) Donahue of Quincy; two sisters, Susan M. Kustka of Abington and Diane Davenport of Virginia; five brothers, Joseph Volpe of South Carolina, William Donahue of Dedham, Dennis Donahue of New Hampshire, Richard Donahue of Dorchester and John Donahue of Plymouth; and many nieces and nephews.

Arrangements were made by the Dennis Sweeney Funeral Home, 74 Elm St., Quincy Center.

June Stone, 78

S.S. Center For Blind Founder

A graveside service for June (Sullivan) Stone, 78, a resident of Houghs Neck for over 50 years, was held Tuesday in Blue Hill Cemetery, Braintree.

She died Dec. 4 at Quincy Medical Center.

Mrs. Stone was president of the Boston Chapter of the Blind, with which she was associated for 30 years and founder and member of the Eye Openers Singing Group.

She was well-known in the Houghs Neck community. She formerly lived in Jamaica Plain.

She is survived by her husband, Ken Stone; three sons, Gordon Stone of Hull and Wayne Stone and Steven Stone, both of Houghs Neck; a brother, Richard W. Sullivan of Quincy; and six grandchildren.

Arrangements were by Hamel, Wickens & Troupe Funeral Home, 26 Adams St., Quincy.

Donations may be made to South Shore Center for the Blind, c/o 21 Island Avenue, Quincy 02169.

SCOTT DEWARE

A THOUGHT FOR THE WEEK

In these modern times few people fail to give thought to the future. In matters such as wills, insurance, property and investments, families know the importance of looking into the future. Today we find that many, many people are making funeral arrangements in advance.

Many times the necessity of making immediate decisions and handling the many details can only add to the sorrow of a death of a loved one. . . Funeral pre-planning and pre-financing can ease the burdens of decision and concern of the family in their time of sorrow.

We at the Deware Family Funeral Home offer complete information on pre-planning and pre-financing plans. We are available at any time. . . at any hour. . . to be of instant help and service to you. We will answer questions honestly and truthfully. Remember we are here to draw upon our professional training and experience to counsel wisely regarding this important decision. This involves no cost or obligation, of course.

Remember concern today eases a family's concern tomorrow.

Deware Family Funeral Home

Service Beyond Expectations

Wollaston Chapel
576 Hancock Street
Quincy, MA 02170

(617) 472-1137

Dignity Memorial

Affordability Plus Service
Advanced Planning • Cremation Service Available
A Service Family Affiliate of AFFS and Service Corp. Int.
492 Rock Street • Fall River, MA 02720 • (508) 676-2454

Funerals • Cremations • Prearrangements

DENNIS SWEENEY FUNERAL HOME

Quincy's First for Three Generations

Dennis S. Sweeney Joseph M. Reardon, CPC

Funeral Directors

74 Elm Street, Quincy Massachusetts 02169 • 617-773-2728
www.dennissweeneyfuneralhome.com

Say it with Flowers
Beautiful Flowers
617-479-8884
www.Cliffords.com
24 hours • 7 days
Clifford's Flowers
1229 Hancock St., Quincy
216 Ricciuti Drive, Quincy
Specialists in Time-sensitive Delivery

Anne Marie Zukauskas, 54

Principal Of Broad Meadows Middle School

A funeral Mass for Anne Marie (Burrows) Zukauskas, 54, of Weymouth, the principal of Quincy's Broad Meadows Middle School since 1994, was celebrated Dec. 6 at Immaculate Conception Church, 720 Broad St., Weymouth.

She died Dec. 2 at home.

Mrs. Zukauskas started her career in education in 1972 as an elementary school teacher and middle school reading teacher.

She was assistant principal at Point Webster Middle School and Sterling Middle School, and was appointed principal of the Montclair School in 1990.

Born in Great Bay, Nova Scotia, she moved to Quincy when she was 13. She graduated from Quincy High School in 1967.

Mrs. Zukauskas attended Quincy Junior College and received her bachelor's degree in education from Boston State College. She received her master's degree in reading and educational administration from Bridgewater State College.

She was a member of the board of directors of the University of Massachusetts Graduate School of Education.

She was a co-founder of the Boston College Parents Group.

She was also a religion teacher at Immaculate Conception Church in Weymouth, where she lived since 1977.

Mrs. Zukauskas is survived by her husband, Thomas J. Zukauskas; two sons, Thomas J. Zukauskas Jr. of Weymouth and Cleveland Browns football player Paul M. Zukauskas; a brother, John G. Burrows Jr. of Weymouth; two sisters, Margaret Silveira of Weymouth and Mary Jane Maekham of Quincy; and many nieces and nephews.

Burial was in Fairmount Cemetery, Weymouth.

Funeral arrangements were made by McDonald Funeral Home, corner of Charles and Middle Streets, Weymouth.

Donations may be made to the Anne Marie Zukauskas Student Needs Fund, Broad Meadows Middle School, 50 Calvin Rd., Quincy 02169.

Rose Anne Sacchetti, 90

Former Seamstress

A funeral Mass for Rose Ann (DiBona) Sacchetti, 90, of Weymouth, a former seamstress, was celebrated Dec. 8 at Holy Family Church, 403 Union St., Rockland.

She died Dec. 4 at Quincy Medical Center.

Mrs. Sacchetti worked on Fifth Ave. in Manhattan. She later worked for the Sears Roebuck catalog.

Born in Vermont, she moved to Astoria neighborhood in Queens as a teenager.

She lived in Quincy for many years. She moved to Leisure Woods in Rockland in 1986 and had lived in Weymouth for the past three years.

Mrs. Sacchetti enjoyed crocheting, crossword puzzles, reading, music and traveling.

The wife of the late Tim Sacchetti, she is survived by a daughter, Marilyn A. Fogarty of Middleboro, formerly of Braintree; four grandchildren and 12 great-grandchildren.

Burial was in Blue Hill Cemetery, Braintree.

Funeral arrangements were by the McDonald Funeral Home, 809 Main St., Weymouth.

Donations may be made to St. Jude Children's Research Hospital, 501 St. Jude Place, Memphis, TN 38105-1905.

Frank E. Smith, 82

Retired Electrical Engineer

A funeral Mass for Frank E. Smith, 82, of Braintree, a retired electrical engineer, was celebrated Dec. 6 at the Church of St. Thomas More, Elm St. and Hawthorn Rd., Braintree. Rev. James McCarthy officiated.

Mr. Smith died Dec. 3 at Brigham and Women's Hospital in Boston.

He worked for several years at Lincoln Laboratory in Lexington and had also been employed by several other engineering firms. He also did extensive work on the building of Brigham and Women's Hospital.

A veteran of World War II, he served in the Marine Corps.

Mr. Smith was a member of the Aircraft Owners and Pilots Association. He enjoyed piloting small planes, which he flew primarily from Plymouth Airport. He also enjoyed golfing.

He was a graduate of North Quincy High School and received a bachelor's degree in electrical engineering from Northeastern University.

Mr. Smith is survived by his wife, Marjorie L. (Richards) Smith; two daughters, Rita A. Smith of Braintree and Claire M. Smith of Bainbridge Island, Wash.; a brother, Walter Smith of Charlestown, R.I.; and two sisters, Margaret Hollister of Bethesda, Md., and Marion Fitzpatrick of Brockton.

Burial was in Blue Hill Cemetery, Braintree.

Funeral arrangements were made by the Mortimer N. Peck-Russell Peck Funeral Home, 516 Washington St., Braintree.

Donations may be made to the Dana-Farber Cancer Institute, 44 Binney St., Boston 02115.

Edwin J. Hayes, 102

Retired Accountant

A funeral service for Edwin J. Hayes, 102, of Quincy, a retired accountant, was held Dec. 6 at the Mortimer N. Peck-Russell Peck Funeral Home, 516 Washington St., Braintree. Rev. William C. Harding III, pastor of Bethany Congregational Church in Quincy, officiated.

Mr. Hayes died Dec. 2 at the William B. Rice Eventide Home in Quincy.

Mr. Hayes, who celebrated his 102nd birthday last Monday, worked as an accountant for Dutton and Company, Boston Wool Merchants and Stone and Webster Service Corp. in Boston and New York City. He most recently worked for the New England Electric System.

During World War II he served as an air raid warden, plane spotter and worked at the Fore River shipyard.

Mr. Hayes studied business at Bryant and Stratton business college in Boston.

He lived at the William B. Rice Eventide Home for seven years. He and his wife were known as "Mr. and Mrs. Eventide" for their hospitality to newcomers.

He was born and grew up in Melrose, graduating in 1918 from Melrose High School, where he played hockey. Mr. Hayes also belonged to KX hockey club in Melrose and later, the Long Island ice hockey club.

In 1926, he married Edith Miller of Quincy, who died in January 2000.

Mr. Hayes moved with his family to Quincy in 1937.

He is survived by a son, Edwin J. Hayes Jr. of Princeton, N.J., a daughter, Nancy Hayes Dean of Norwich, Vt.; his 103-year-old sister, Alice Hayes Ralston of Melrose; eight grandchildren, 13 great-grandchildren and many nieces and nephews.

Doris F. Flaherty, 83

Retired Insurance Clerk

A funeral Mass for Doris F. (Gauthier) Flaherty, 83, of Quincy, a retired insurance clerk, was celebrated Dec. 5 at St. Elizabeth's Church, 350 Reedsdale Rd., Milton.

She died Dec. 2 at Quincy Medical Center.

Born in Boston, she grew up in Roslindale and lived in Mattapan. She lived in Quincy for 20 years and was a summer resident of Marshfield for 50 years.

She was educated in Boston public schools.

Mrs. Flaherty worked at MetLife Insurance in Boston for more than 30 years.

Wife of the late Peter M. Flaherty, she is survived by three cousins, Harriet Woods and Rosemarie Carroll of Quincy and Robert Woods of Waltham, and many nieces, nephews and other cousins.

Burial was in St. Joseph's Cemetery, West Roxbury.

Funeral arrangements were made by the Alfred D. Thomas Funeral Home, 326 Granite Ave., Milton.

Donations may be made to Catholic Charities, 75 Kneeland St., 8th Floor, Boston 02111.

John P. Gontarz

World War II Veteran

A funeral Mass for John P. Gontarz, formerly of Quincy, was celebrated Dec. 6 at Our Lady of Czestochowa Church, South Boston.

He died Dec. 3 in Chelmsford.

Mr. Gontarz was a World War II Army veteran and served in the European Theater.

He was also formerly of Dorchester.

Husband of the late Mary (Starsiak) Gontarz, he is survived by three sons, Paul J. Gontarz of Chelmsford, Kenneth A. Gontarz of St. Charles, Mo., and Richard J. Gontarz of Medford; and nine grandchildren.

Burial was in Mount Benedict Cemetery, West Roxbury.

Funeral arrangements were by the Scally and James L. Trayers Funeral Home, 54 Pleasant St., Dorchester.

Thomas F. Feeney

A funeral Mass for Thomas F. Feeney of Woburn, formerly of Quincy, was celebrated Wednesday at St. Charles Church in Woburn.

He died Dec. 6.

Husband of the late Marion R. (Furniss) Feeney, he is survived by two sons, Thomas R. Feeney of Maine and Brian A. Feeney of New Hampshire; a daughter, Gail M. Holland of Tewksbury; three sisters, Kay Duggan of Weymouth, Helen Drollett of Carver and Mary Duckett; and four grandchildren.

Burial was in Woodbrook Cemetery, Woburn.

Funeral arrangements were by Lynch-Cantillon Funeral Home, Woburn.

Donations may be made to Leukemia Society of America, 733 Third Ave., New York, NY 10017.

The Cremation Society of Massachusetts
Hamel Wickens & Troupe Funeral Home
26 Adams St., Quincy, MA 02169
617-472-5888
Roger & Scott Hamel, Directors
Call for Free Brochure
1-800-696-5887
www.csofma.com
Member Better Business Bureau Eastern Mass

Please Join Us To Rededicate And Decorate
The Tenth Annual Deware Funeral Home
Holiday Memorial Tree
Come and place a holiday ribbon on our tree in memory of a loved one.
For each ribbon put on the tree The Deware Funeral Home will make a donation to the Esther Sanger Center for Compassion (formerly Quincy Crisis Center).
You can place a ribbon on the Holiday Memorial Tree at
The Deware Funeral Home, 576 Hancock Street, Wollaston.
December 13th - December 22nd
Monday - Friday: 9am-5pm, Saturday - Sunday: noon - 4pm
or during visitation periods.
Yours sincerely,
D. Scott Deware
President
Deware Funeral Home
Wollaston Chapel 576 Hancock St., Quincy, MA 02170 Tel: (617) 472-1137
Hannel Chapel of National Cremation Service 86 Copeland St., West Quincy, MA 02169 Tel: 1-800-567-6697

DOLAN
FUNERAL SERVICES
"Caring for your life's journey"
- Funerals
- Cremations
- Pre-Arrangements

Service times and directions at:
www.dolanfuneral.com

THE DOLAN FAMILY
W. Craig
Paul F.
Frederick J.
Courtney

1140 WASHINGTON STREET
DORCHESTER, MA 02124
(617) 298-8011

460 GRANITE AVENUE
MILTON, MA 02186
(617) 698-6264

SUN FUN PAGE

Quincy Typewriter Service
SALES - SERVICE - RENTALS
Bob Barker Gerry Barker
FALL SPECIAL
IBM Selectrics Reconditioned
Starting at $229.00 and up while they last!
5 Maple Street
Quincy, MA 02169 617-472-3656

Raffael's
ONE ENTERPRISE DRIVE NORTH QUINCY • 617-328-1600
RESTAURANT • LOUNGE • FUNCTION FACILITIES
DINNER
Tuesday - Sunday Early Dinner Specials $11.00 - $14.00
SUNDAY BRUNCH 11:00 - 2:00
DINNER THEATRE
CALL FOR RESERVATIONS 617-328-1600

Dee Dee's Lounge
297 Newport Ave., Quincy • 617-328-5938
Darts • Keno • Pool
Bar Hours:
Mon-Fri 11am-1am,
Sat 8am-1am,
Sun noon-1am
Live Bands • DJs Thurs-Sat
Kitchen Hours:
Mon-Sat 11am-11pm,
Sun noon-9pm

King Crossword

ACROSS
1 Babysitter's bane
4 Move through water
9 Tennis stroke
12 Pirouette pivot
13 Book "for dummies," e.g.
14 Past
15 Cox and Eisenhower, to Nixon
17 Crafty
18 H.S. subj.
19 Solid no more
21 Fly
24 Asset
25 Round Table address
26 Columbus sch.
28 Wood strips
31 Corn territory
33 Pitch
35 Caspian Sea feeder
36 Mrs. Ralph Kramden
38 Old Olds
40 Hearty brew
41 "I Remember Mama" role
43 Gushed out
45 Triangular insert
47 Glutton
48 Blond shade
49 Woodshop tool
54 Geneticist's abbr.
55 German pastry
56 Future fish
57 Dog's "hand"
58 Keanu Reeves movie
59 Dr. Ruth's field

DOWN
1 "- Impossible"
2 Barnyard sound
3 Corral
4 Religion of Japan
5 "The - Yard" (1974 film)
6 Field mouse's predator
7 Philatelist's prize
8 Millionaire aboard the Minnow
9 Breaking point
10 Lothario's look
11 Hopalong Cassidy portrayer
16 Vast expanse
20 Waikiki wingding
21 Pacific Rim locale
22 Bowed instrument
23 "The Young Lions" author
27 Egypt and Syria, on old maps (Abbr.)
29 Nathan or Barbara
30 Coaster
32 Dogfight fighters
34 Break
37 Votes for
39 Thought out loud
42 Condescend
44 Silly Putty container
45 John Irving hero
46 Ensigns' school (Abbr.)
50 Opposite of "post-"
51 "Mayday!"
52 Grand rd.
53 Tussaud's material

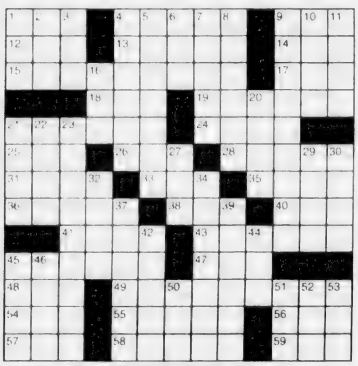

©2003 King Features Synd. Inc.

MAGIC MAZE

THE ROCK & ROLL HALL OF FAME

Q U R O L I E B Y V S Q N K H
E B Y W T R O L J G T E B Y W
U R P N K I G D B H Z X V S Q
O W M N K I G E E C N G A Y C
W A U D A O R B I S O N S O Q
P T N I R L E R L J S I O H F
E E C D A A Y Y E X L K V I U
S R Q D T R H D P D E B N M D
K S E L R A H C J H N B F E C
B Z E E Y A G Y I N W O R B X
V S B Y Y E L S E R P U W T R

Find the listed words in the diagram. They run in all directions - forward, backward, up, down and diagonally.

B.B. King
Berry
Brown
Charles
Cooke
Diddley
Dion
Dylan
Gaye
Nelson
Orbison
Presley
Richard
The Beatles
Wonder

©2003 King Features, Inc.

HOCUS-FOCUS

BY HENRY BOLTINOFF

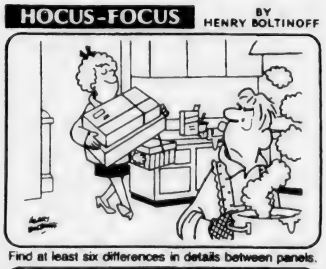

Find at least six differences in details between panels.

Answers: 1. Plant is on table. 2. Woman's bow is missing. 3. Picture is hung on wall. 4. Box is different. 5. Shoes are black. 6. Cabinet has no doors.

©2003 King Features, Inc.

Wishing Well®

7	4	7	2	8	4	6	3	4	5	7	2	3
H	A	A	M	T	I	A	Y	D	B	V	A	Q
2	8	6	7	8	4	6	2	8	6	8	4	6
K	A	G	E	K	O	I	E	E	F	P	T	T
2	3	2	8	3	7	8	2	8	4	2	6	3
S	U	M	R	A	A	I	A	D	H	R	A	R
2	5	7	5	6	2	8	3	4	2	5	2	3
T	E	P	C	R	C	E	E	E	H	H	O	C
6	3	2	5	8	4	6	3	6	7	4	3	8
R	H	I	O	I	R	I	E	V	U	S	R	N
5	2	7	3	5	6	8	2	5	8	3	2	3
O	C	R	I	S	E	Y	E	Y	O	S	S	H
6	8	7	8	3	8	3	7	8	7	8	7	8
S	U	P	R	E	S	D	O	E	S	L	E	F

HERE IS A PLEASANT LITTLE GAME that will give you a message every day. It's a numerical puzzle designed to spell out your fortune. Count the letters in your first name. If the number of letters is 6 or more, subtract 4. If the number is less than 6, add 3. The result is your key number. Start at the upper left-hand corner and check one of your key numbers, left to right. Then read the message the letters under the checked figures give you.

King Crossword Answers

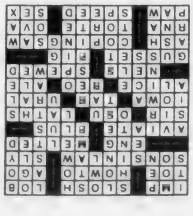

Magic maze Answers

The Rock & Roll Hall of Fame

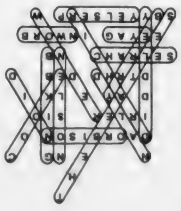

Salome's Stars

ARIES (March 21 to April 19) Your Arian penchant for impatience shows, as you consider passing a problem-prone project on to someone else. Best advice: Stay with it and work out those snarls yourself.

TAURUS (April 20 to May 20) Even patient Bovines can be frustrated when carefully made plans go awry. But crank up that "stick-to-it-ivity" you do so well, and you'll soon find that your schedule is back in sync.

GEMINI (May 21 to June 20) Your aspect favors using more resourceful means in dealing with a workplace situation. Some discreet checking around could help shed light on the root cause of the problem.

CANCER (June 21 to July 22) You show an unusually strong streak of stubbornness in rejecting suggestions from friends and/or family members early in the week. But you become more receptive by the week's end.

LEO (July 23 to August 22) The Big Cat might find a gentler approach more effective when dealing with those who resist needed changes. Remember, the word "persuasion" starts with the sound "purr."

VIRGO (August 23 to September 22) A disappointing experience with someone you felt you could trust can be painful. But there just might be more to this situation than you're aware of. Press for an explanation.

LIBRA (September 23 to October 22) Changing your views about something you believe in isn't easy. But you might reconsider as the facts come in. Keep your mind open, even if you're uneasy about what you might learn.

SCORPIO (October 23 to November 21) You might have to do some serious shifting of gears to get your project back on track. But cheer up. Your hard work starts to produce some positive results by the week's end.

SAGITTARIUS (November 22 to December 21) An unsettling mood at the start of the week soon lifts and gives way to a more positive attitude as you find fun and friendship beginning to dominate your aspect.

CAPRICORN (December 22 to January 19) A delay in firming up holiday plans could work to your advantage. Use this time to scout out possibilities that might be more in line with what those close to you would prefer.

AQUARIUS (January 20 to February 18) Some people might question some of the new friends you've welcomed into your life. But your ability to see beyond the obvious helps you recognize how special they are.

PISCES (February 19 to March 20) Financial matters can be especially tricky this week. It's best to follow a conservative investment path for now, and wait for a more fortuitous time to take a bolder approach.

BORN THIS WEEK: Your warmth, your humor and your genuine concern for others make you someone people love to keep close to their lives.

© 2003 King Features Synd., Inc.

Trivia test by Fifi Rodriguez

1. PRESIDENTS: What was the first name of President Jimmy Carter's mother?
2. TELEVISION: On what TV show did the character of Capt. Frank Furillo appear?
3. LITERATURE: What is the last name of the potions teacher at Harry Potter's wizarding school?
4. LANGUAGE: What kind of food is described by the Latin name "Oryza sativa"
5. LAW: Which Supreme Court justice said of pornography, "I know it when I see it"?
6. PHILOSOPHY: What school of philosophy was founded by Zeno?
7. MOVIES: Who directed the 1986 movie "Stand by Me"?
8. HISTORY: Hammurabi was a king of what country or land?
9. MUSIC: In what year did the Rolling Stones release their "Some Girls" album?
10. SOCIAL SCIENCE: Thaumatology is the study of what?

Answers
1. Lillian
2. "Hill Street Blues"
3. Snape
4. Rice
5. Potter Stewart
6. Stoicism
7. Rob Reiner
8. Babylonia
9. 1978
10. Miracles

© 2003 King Features Synd., Inc.

Joseph Trocano, 92

Retired Printer, WWII Veteran

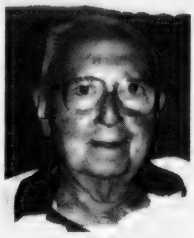

JOSEPH TROCANO

A funeral Mass for Joseph Trocano, 92, of Quincy, a retired printer, will be celebrated today (Thursday) at 10 a.m. at St. Ann's Church.

He died Dec. 6 at Hancock Park Nursing & Rehabilitation Facility.

Mr. Trocano was a printer at Recording & Statistical Co. in Dorchester for 30 years, retiring in 1973.

He served in the Army during World War II.

Born in Boston, he lived in Dorchester before moving to Quincy 15 years ago.

He is survived by his wife of nearly 60 years, Margaret (East) Trocano; a son, Charles Trocano of Lunenburg; three daughters, Judith Fahey of Abilene, Texas, Barbara Trocano of Quincy and Joanne Marron of Braintree; two sisters, Rose Morella of Revere and Ann Spano of Weymouth; three grandchildren; four great-grandchildren; and many nieces and nephews.

Burial will be in Cedar Grove Cemetery, Dorchester.

Visiting was 4 to 8 p.m. Wednesday at Keohane Funeral Home, 785 Hancock St.

Donations may be made to American Cancer Society, South Regional Center, 1115 W. Chestnut St., Suite 301, Brockton 02301.

Joseph B. Keniley, 86

Retired Maintenance Foreman

A funeral service for Joseph B. Keniley, 86, of Quincy, a retired maintenance foreman, was held Tuesday at Sweeney Brothers Home for Funerals, 1 Independence Ave.

He died Dec. 5 at Milton Hospital after a brief illness.

Mr. Keniley worked for the Quincy Public School Department for more than 39 years, retiring in 1987.

He had worked at the Fore River Shipyard before World War II.

Mr. Keniley was a World War II Navy veteran and a member of the Cyril P. Morrisette American Legion Post.

Born in Quincy, he was a lifelong resident of the city. He graduated from Quincy High School. He was a longtime member of Christ Church Episcopal.

Husband of the late Pearl E. (Anderson) Keniley, he is survived by a son, Joseph A. Keniley of Quincy; three daughters, Doris M. Moore of Quincy, Nancy L. Hallisey of Rockland and Jean E. Dougherty of Trumbull, Conn.; a sister, Sylvia Cahill of Abington; 11 grandchildren and eight great-grandchildren.

Burial was in Mount Wollaston Cemetery.

Donations may be made to Christ Church Episcopal Memorial Fund, 12 Quincy Ave., Quincy 02169.

We need you.

American Heart Association.

QUINCY SUN NEWSCARRIERS WANTED

Here's a chance to earn extra money by building a Quincy Sun home delivery route.

Telephone 617-471-3100

LEGAL NOTICE

COMMONWEALTH OF MASSACHUSETTS
THE TRIAL COURT
PROBATE AND FAMILY COURT DEPARTMENT
Norfolk Division
Docket No. 03P2850EP
In the Estate of
JOHN J. BEATTY
Late of QUINCY
In the County of NORFOLK
Date of Death
November 4, 2003

NOTICE OF PETITION FOR PROBATE OF WILL

To all persons interested in the above captioned estate, a petition has been presented praying that a document purporting to be the last will of said decedent be proved and allowed, and that KATHRYN L. PARZYCH of WEST QUINCY in the County of NORFOLK or some other suitable person be appointed executor, named in the will to serve without surety.

IF YOU DESIRE TO OBJECT THERETO, YOU OR YOUR ATTORNEY MUST FILE A WRITTEN APPEARANCE IN SAID COURT AT CANTON ON OR BEFORE TEN O'CLOCK IN THE FORENOON (10:00 AM) ON **JANUARY 7, 2004**.

In addition, you must file a written affidavit of objections to the petition, stating specific facts and grounds upon which the objection is based, within thirty (30) days after the return day (or such other time as the court, on motion with notice to the petitioner, may allow) in accordance with Probate Rule 16.

WITNESS, HON. DAVID H. KOPELMAN, ESQUIRE, First Justice of said Court at CANTON this day, December 1, 2003.

PATRICK W. MCDERMOTT
REGISTER OF PROBATE
12/11/03

Helena M. Fuller, 59

US Air Force Veteran

A funeral Mass for Helena M. "Helen" Fuller, 59, of Gulfport, Mississippi, formerly of Quincy, was celebrated Dec. 6 in Sacred Heart Church, 386 Hancock St., North Quincy.

She died Dec. 2 at the Memorial Hospital of Gulfport after a brief illness.

She was born in Boston, educated in Boston schools and was a graduate of Girls Trade High in Boston. She lived in Gulfport for more than 20 years, previously in Quincy.

Ms. Fuller was a Vietnam era US Air Force veteran. After her service, she worked as a photographer for NASA and also for the Keesler Air Force Base in Biloxi, MS. She has been retired several years.

She is survived by three sisters, Alice M. Sutherland of Bellingham, Hazel A. Fuller of Everett and Marion C. Fuller of North Quincy; several nieces, nephews and cousins; and a close friend, Andrea Jean Potter of Gulfport, MS. She was the daughter of the late Hazel N. (Nickerson) Fuller.

Burial was in Pine Hill Cemetery, West Quincy.

Funeral arrangements were by the Sweeney Brothers Home for Funerals, 1 Independence Ave., Quincy.

George E. Fitzgerald, 71

Heavy Equipment Operator

A funeral Mass for George E. Fitzgerald, 71, of Quincy, a heavy equipment operator, was celebrated Wednesday at Sacred Heart Church.

He died Dec. 7 at home after a long illness.

Mr. Fitzgerald worked for Local 4, International Union of Operating Engineers for 40 years, retiring in 1991.

He is survived by his wife, Helene E. (Tribuna) Fitzgerald, and many nieces and nephews.

Burial was private.

Funeral arrangements were by Alfred D. Thomas Funeral Home, Milton.

Donations may be made to St. Jude's Children's Research Hospital, 505 North Parkway, Memphis, TN 38103.

LEGAL NOTICE

COMMONWEALTH OF MASSACHUSETTS
THE TRIAL COURT
PROBATE AND FAMILY COURT DEPARTMENT
Norfolk Division
Docket No. 03P2731EP
In the Estate of
NORMA P. O'SHEA
Late of QUINCY
In the County of NORFOLK
Date of Death
September 16, 2003

NOTICE OF PETITION FOR PROBATE OF WILL

To all persons interested in the above captioned estate, a petition has been presented praying that a document purporting to be the last will of said decedent be proved and allowed, and that ROBERT Y. MURRAY of BOSTON in the County of SUFFOLK or some other suitable person be appointed executor, named in the will to serve without surety.

IF YOU DESIRE TO OBJECT THERETO, YOU OR YOUR ATTORNEY MUST FILE A WRITTEN APPEARANCE IN SAID COURT AT CANTON ON OR BEFORE TEN O'CLOCK IN THE FORENOON (10:00 AM) ON **DECEMBER 31, 2003**.

In addition, you must file a written affidavit of objections to the petition, stating specific facts and grounds upon which the objection is based, within thirty (30) days after the return day (or such other time as the court, on motion with notice to the petitioner, may allow) in accordance with Probate Rule 16.

WITNESS, HON. DAVID H. KOPELMAN, ESQUIRE, First Justice of said Court at CANTON this day, November 17, 2003.

PATRICK W. MCDERMOTT
REGISTER OF PROBATE
12/11/03

Paul E. Petersen, 54

Medical Transportation Manager For V.H.S. Transportation Inc.

A funeral Mass for Paul E. Petersen, 54, of Somerset, formerly of Quincy, a Medical Transportation Manager for V.H.S. Transportation Inc. in Easton for 20 years, was celebrated in St. Boniface Church, corner of Palmer and Shed Streets, Quincy.

He died Dec. 2 at the VA Medical Center in West Roxbury.

He was born in Brockton, educated in Hull schools and was a graduate of Hull High School. He lived in Somerset for the past five years, Quincy prior to that for three years, Dighton prior to that for six years and several other parts of eastern Massachusetts.

Mr. Petersen was still currently employed at the time of his death.

He was a Army veteran of the Vietnam War.

Mr. Petersen was a life member of the Disabled American Veterans, and avid collector of cars and trucks and a Red Sox and Patriots fan. He was also a Troup Leader for the Boy Scouts, Pac 412 in Hull for many years. He also enjoyed fishing.

He is survived by his fiance', Carolyn S. Timcoe; five sons, Paul E. Petersen Jr. of Woonsocket, R.I.; Timothy E. Petersen of Quincy, Mark T. Petersen of Fairhaven, John Timcoe of Fall River and James Timcoe of Hawaii; three daughters, Beth Ann Thomas of Quincy, Patricia Timcoe of Hull and Tracy Timcoe of Quincy; two sisters, Karen Donnelyn of Avon and Lillian Dodge of Silver City, Oklahoma; a brother, Bud Dodge of Silver City, Oklahoma; and 16 grandchildren.

Burial was in the Massachusetts National Cemetery, Bourne.

Funeral arrangements were made by the Sweeney Brothers Home for Funerals, 1 Independence Ave., Quincy.

Donations may be made to the American Diabetes Association, P.O. Box 2680, North Canton, OH 44720.

PUBLIC NOTICE

CITY OF QUINCY, MASSACHUSETTS
Department of Public Works
William J. Phelan
Mayor
Jay J. Fink, P.E.
Commissioner

IMPORTANT INFORMATION ABOUT YOUR DRINKING WATER
Tests Showed Coliform Bacteria in Quincy Water Supply System

The Quincy water system recently violated a drinking water standard that we want to bring to your attention. Although this incident was not an emergency, as our customers you have the right to know what happened and what we did to correct the situation.

Quincy Water Department routinely monitors for the presence of drinking water contaminants. During the month of November, 149 sampes were collected at 23 sample locations to check for total coliform, an indicator bacteria. Fourteen of these 149 samples showed the presence of total coliform bacteria, exceeding the Environmental Protection Agency's limit of 5%.

What Should I Do?

You do not need to boil your water or take any other corrective actions. However, if you have specific health concerns, consult your doctor.

People with severely compromised immune systems, infants, and some edlerly may be at increased risk. These people should seek advice about drinking water from their health care providers. General guidelines on ways to lessen the risk of infection by microbes are available from EPA's Safe Drinking Water Hotline at 1 (800) 426-4791.

What Does This Mean?

This is not an emergency. If it had been, you would have been notified immediately. Total coliform bacteria are not generally harmful themselves. *Coliforms are bacteria which are naturally present in the environment and are used as an indicator that other, potentially-harmful,* bacteria, *may be present. Coliforms were found in more samples than allowed and this was a warning of potential problems.*

Usually, coliforms are a sign that there could be a problem with the system's treatment or distribution system (pipes). Whenever we detect coliform bacteria in any sample, we do follow-up testing to see if other bacteria of greater concern, such as fecal coliform or *E. coli, are present.* **We did not find any of these bacteria in our subsequent testing, and further testing shows that this problem has been resolved.**

What Happend? What was Done?

Samples are routinely taken at 23 sites in Quincy. On November 4th and 5th, the routine samples taken at 13 sites were positive for total coliform and an additional 9 sites showed high levels of bacterial growth. An aggressive re-sampling plan was then conducted to determine if any ther problems existed in the system. The 13 coliform positive locations were re-sampled on November 6th, including up and downstream locations, and the other 9 sites were re-sampled at the original locations for a total of 55 sites sampled.

Twenty-Seven locations, including up and downstream sites, were additionally resampled on November 7th. All samples were rested for total coliform and *E. coli.* All re-samples were negative for *E. coli,* with one site positive for total coliform. Repeat samples at this site (including up and downstream locations) had no positive results.

Following confirmatory testing, Quincy ended up with 14 samples that were confirmed total coliform positive. Other than the 14 total coliform positives, no other samples taken for the month were positive. **All other tests this year have also been negative. These results indicate the possibility of accidental sample contamination as an explanation for this incident.**

For More Information Contact:
Quincy Water Department, George Clark, 617-376-1912
Quincy Health Department, Andrew Scheele, 617-376-1273
This notice placed by the Quincy Water Department, 55 Sea St., Quincy, MA 02169.
Public Water Supply Identification Number #3243000.
12/11/03

Classifieds

MISCELLANEOUS

BUY A BILLBOARD THE SIZE OF A BUSINESS CARD with 2x2 New England Place your 2 column by 2 inch ad across New England with just one phone call! Call Lindsey Clarke at the New England Press Association 617-373-5611 for details. www.nepa.org

PRESS RELEASES - Looking to send press releases to newspapers in your state or all of New England? Visit www.nepa.org and click on Press Release Service.

REACH MORE THAN 4 MILLION READERS with just one phone call! New England Press Association can place your classified ad in more than 200 newspapers throughout the size state New England region. Call this Newspaper or Lindsey Clarke at 617-373-5611 for information www. nepa.org

CHRISTMAS PUPPIES! Cockapoo, Shih-Tsu, Shiapoo, Chihuahua, Toys, Labradoodles, Mini-Daschunds, Shiba-Inu, Lhasa-Poo... $450+. Bichon, Lhasa-Apso, Cocker, Jacks. $295+. Cava-King... $1150. Pugs... $850. Shots. Guaranteed. MC/Visa 781-727-0100

SOCIALIZED PUPPIES. Many breeds. Family run. We help you choose the right puppy, matching personalities and budget. Credit cards. Pictures on-line www.puptinder.com 603-492-9970

$500! Police Impounds! Cars/Trucks/SUVs for $500! Hondas, Chevys, Toyotas, etc. For listings 800-719-3001 ext C809

SAVE BIG!! High end plumbing fixtures (DIRECT) once piece toilets, under counter sinks. EVERYTHING REDUCED 80%. Kitchen pullouts, satin nickel faucets. $396 now $73. 1-561-746-3152 www.sesiplumbing.com

LOG HOME DEALERS WANTED. Great earning potential, excellent profits. Protected territory, lifetime warranty. American made - honest value. Call Daniel Bonne Log Homes 1-888-443-4140

Assembly/Delivery Techs Local Stores. Tri-state area. Truck/cargo van req. Great pay/benefits. Call toll free 1-877-250-4791 www.biketechinc.com

SAWMILL $3985. New Super Lumbermate 2000. Larger capacities, options. ATV accessories, edgers skidders. www.norwoodindustries.com Norwood Industries, 252 Sonwil Drive, Buffalo, NY 14225. Free information. 1-800-578-1363 ext. 300-N.

$$CASH$$ Cash Now for Structured Settlements, Annuitites and Insurance Payouts. (800) 764-7310 J.G. Wentworth... J.G. Wentworth Means Cash Now for Structured Settlements.

DIABETIC IN MEDICARE? Make finger sticking a thing of the past-almost painless testing. Call Star Medical RX 1-800-840-1689 today for home delivery!

AVON! Career or pocket money, you decide! Up to 50% commission profit. Start up $10. E-mail Lisa at Lwilber@aol.com or call toll free 1-800-258-1815.

DRIVERS:CFI HAS NEW PAY PLAN!!! 3-6 mos. exp. $.28/cpm; 6-12 mos. exp. $.30/cpm; 1 yr +$.32/cpm. Also, New Leasing Plan with $0 up front. 1-800-CFI-DRIVE. www.cfidrive.com

HEARTLAND EXPRESS announces a pay raise of 3 cents for all drivers. Top company pay raised from $.40 to $.43. owner operators pay raised from $.85 to $.88! Call now! 1-800-441-4953 www.heartlandexpress.com

Part Time/Full Time. Night & Day Flex. hrs. No. exp Necessary & Supervisors. Boston Dwntn. & Metro area + Subrs. Tel: 617-274-4567

HAS YOUR BUILDING SHIFTED? Structure repairs of barns, houses and garages. Call Woodford Bros., Inc. for straightening, leveling, foundation and wood frame repairs. 1-800-OLD-BARN. www.1-800-OLD-BARN.COM

$199/mo! Buy from $199/mo! HUD & Bank Repos! 4% down, 30 yrs. @ 8.5% apr. For listings 800-319-3323 xt. 706

Only $29,900! 90% OWNER FINANCING - 2.7 acres in Bethlehem, NH. Striking mountain views. Surrounded by White Mountain recreation. CALL TOLL FREE TODAY 1-877-640-LAND - 7 days or northernacres.com

Mortgatges, Refinance or Purchase. No money down. No income check, low rates. All credit considered. "No Mobile Home" Call Accent Capital 888-874-4829 or www.AccentCapital.com. Licensed Mortgage Broker CT, MASS, NH, ME, RI. Not licensed in Vermont.

REVERSE MORTGAGES! SENIOR HOMEOWNERS! No payments until you permanently leave your residence. Government insured, no qualifying. Call Frank Costa 1-800-974-4846 x 229. Continental Funding. Stoughton MA www.cfcreversemortgage.com

DONATE YOUR VEHICLE. boat or property while maximizing your tax deductions and help teenagers in crisis. Prompt professional service. Dall Dvar Institute, 1-800-338-6724.

Kayak Spa's - Be a Demo Homesite for our Kyak Spas and or Pools. Save Big $$$ with this unique opportunity. Limited Time offer. Call now! 1-800-427-9902

BUILDER CANCELLATION! 6 LOG HOMES! Mill Liquidation 2/3/4/5 bedroom floorplans. Superior quality; precision pre-cut assembly/warranty. Hand selected pine. Details: 1-800-471-1811 MUST SELL! SACRAFUCE PRICES!

RETAIL

Clifford's Jewelers
Diamonds - Fine Jewelry
Jewelry Repairing
333 Washington St.,
Boston, MA 02108, Room 313
Kevin W. Clifford
617-742-4912 12/18

MISCELLANEOUS

FREE VIDEO of spectacular new homes & land bargains on 18 hole course in Carolina Mountain near Asheville NC. Enjoy mild climate, great golf, low taxes, & low cost of living! New golf front home $199,900. Save $25,000 during pre-construction. For video, call toll-free 1-866-334-3253 x 576.

New 1600 sq. ft. Log Cabin shell with lake access & free boat slip on 35,000 acre lake in Tennesee hills. $89,000. Terms 800-704-3154 ext. 538 Sunset Bay LLC.

HELP WANTED

There's no place like home!

Offering competitive salaries and extensive growth opportunities, Caritas Home Care is the right choice for today's home health professional. We are widely respected as a provider of comprehensive and compassionate home healthcare in the Greater Boston area and invite you to join us in one of the following positions:

Registered Nurses - Full-time
- Dorchester
- Brockton
- Quincy
- Roslindale
- Norwood

Registered Nurses – Weekends
- Boston (salaried)
- Norwood

Physical Therapists – Per diem
- Dorchester
- Roslindale
- Quincy
- Other South Shore areas

Certified Home Care Aides
HHA/CNA Certification required
(Positions vary from 16 - 32 hours.)
- Norwood
- Foxboro
- Canton
- Randolph
- Westwood
- Braintree
- Dedham
- Milton
- Quincy
- Weymouth

State-of-the-art hand-held clinical computer system. Will train!

Interested candidates may apply online or send resume to: **Deborah Greenwood, Caritas Home Care, 3 Edgewater Drive, Norwood, MA 02062. Fax: (781) 551-5771. E-mail: Deborah_Greenwood@cchcs.org. For more information, call (781) 551-5628.** EOE

Caritas Home Care
CARITAS CHRISTI HEALTH CARE
www.caritaschristi.org

Simmons & Sons Flooring and Interior Painting Services

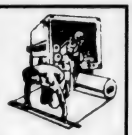

We now offer both flooring and interior painting services

PRE-HOLIDAY SPECIALS!

Update your 12x15 Room with new Carpeting and Interior Paint for only $999 or **Update Two Rooms 12x15 each with new Carpet & Interior Paint for only $1,599**

Rip up and disposal of old carpet extra. Wall Prep extra.

Come in to our showroom conveniently located at:
60 Billings Rd., North Quincy MA
or call us and we'll bring the samples to you! 617-471-6404

Your Headquarters for SKIS & SNOWBARDS!

PLAY IT AGAIN SPORTS

WE KNOW HOW TO FIT YOUR NEEDS!

550 Adams St., Quincy, MA 02169
617-479-0065
Quincy Mon-Fri 10-8, Sat 10-6, Sun 11-5 This Location Only

WE • BUY • SELL • TRADE • CONSIGN
New & Used Sporting Equipment

THE SALVATION ARMY

WE NEED YOU!

THE SALVATION ARMY
NEEDS LOCAL GROUPS
(Churches, Civic Clubs, Companies)
AND INDIVIDUALS TO HELP MAN CHRISTMAS COLLECTION KETTLES
Now through Dec. 24th
TO BENEFIT THOSE IN NEED IN OUR AREA THIS CHRISTMAS AND WINTER SEASON
Each group takes a day or more at a preferred location, with each member working a one or two hour shift with another member from their group
GET INTO THE SPIRIT OF CHRISTMAS WHILE HELPING SOMEONE ELSE!
If you can HELP, please call The Salvation Army in Quincy at 617-472-2345. Your help is needed now! Call early to get the date and location you and your group prefer. We appreciate it!

Classifieds

FOR RENT

A NEW HALL
Elks Lane, off 254 Quarry St.
For Weddings, Showers, Meetings and Banquets.
QUINCY ELKS
847-6149 tf

HALLS FOR RENT
North Quincy
K of C Building
Main hall and smaller, informal hall available.
Please call 617-328-4923 tf

The Bryan Room VFW
24 Broad St., Quincy
2 newly renovated function halls available.
Large room 400+
small room 150 guests.
1-800-474-6234 tf

APARTMENTS:
LANDLORDS AND TENANTS CALL US,
WE RENT APARTMENTS.
TARDO REAL ESTATE
617-786-8383 12/24

Ski House at Killington
3 bedroom, sleeps 8, 650 weekend, 1200 week
call 617-328-0336 12/18

WANTED

OLD HAND TOOLS & BOOKS WANTED
All trades and subjects, planes, chisels, measuring tools, etc. Books: Maine and New England history, childrens, firearms, maritime. Pre-1950 postcards, maps, magazines, pottery, baskets. Pre-1970 baseball cards, comics, arotica, sporting memorabilia.
LIBERTY TOOL CO.
888-405-2007
Fax: 207-288-2725 tf

HELP WANTED

Wanted
P.C.A. to care for 17 yr. young man.
Lifting involved.
Total care, bathing, feeding, dressing.
Pay $10.36/hr.
Mon-Fri.
Call 617-471-8232 tf

FOR SALE

Wooden Combination Door
3'x7'
In Excellent Condition
617-479-4631 tf

Hot Tub/SPA
Brand new - D/X 5 persona spa, 30 jets w/ozone & underwater lighting, fully insulated, w/ cover. Was $7000 new, will sell for $3995. 508-778-2525 12/24

PERSONAL

Ask Saint Claire for 3 favors: 1 business, two impossible, say 9 Hail Mary's for 9 days with a lighted candle. Pray whether you believe or not. Publish on 9 day. May the Sacred Heart of Jesus be praised, adored, glorified & loved today & everyday throughout the world forever & ever. Amen. Your request will be granted no matter how impossible it may seem. PGA 12/11

SERVICES

LAWFORD PLUMBING
Small Jobs • Faucet
• Toilet & Heat Repairs
• Drain Cleaning
• Garbage Disposals Installed
24 Hour Service
Master Lic. #7306
781-849-6184 tf

ORIGINAL HANDYMAN
WINTER'S HERE... INSIDE WORK NOW NO JOB TOO SMALL PAINTING REPAIRS, ETC. FREE ESTIMATES PROMPT SERVICE
617-328-4199 2/5

POWER PLUMBING
Plumbing, Heating, Gas Fitting
Repairs • New Installations
Dave 617-696-7818
Emergencies 617-792-4054
Lic # 26706 2/26

TIMOTHY P. LYNCH
Licenced Electrician
No Job Too Small, All Calls Returned, Free Estimates, Fully Insured
781-848-0878 4/29

Home and Office Cleaning
"A Cleaning Like You've Never Had Before"
Affordable, Reliable, Professional Work Done Weekly/Biweekly
Great References /20 years expereince
"Free" Estimates, call Meiry
781-848-7310 2/26

SAVE
LeBlanc Fuel, Inc.
P.O. Box 86, Quincy, MA
Discount Prices, QCAP
Senior Discount
Licensed & Insured
Service - Tanks
Boiler - Furnaces
617-774-1877 9/25

Have Cleaning To Do?
Let the Merry Cleaner do it for you. Apartments, Home, Office, Dusting, Floors, Bathroom, Kitchen, Top to Bottom.
Call Rosie 617-984-0252 1/29

INSTRUCTION

VOICE LESSONS
Private. 1/2 hour or 1 hour. Any age. Learn technique, breathing, posture, diction, projection. Build a repertoire. Read music. Gain confidence. Much more.
Tracy O'Sullivan, B.M., M.M., Post Graduate Diploma/Voice
Soprano Soloist,
Private Voice Instructor
617-773-5587
tracyos@yahoo.com 12/24

New Puppy? Start right now! Older dog? It's never too late.
Convenient , private lessons. Gift certificates available. Guaranteed results. Gentle dog training 781-738-3160 12/11

WANTED

1978 North Quincy High School Year Book
508-331-5605 12/11

WANTED

HHA/CNA's with experience offer the best care.
Meals, shopping, light housekeeping, reading & more. References!
781-335-8072 3/4

SERVICES

YARD WORK CO.
• Lawn Mowing Service
• Three times a month or weekly service
• Expert hedge and bush trimming
• Over 12 years in business
FREE Estimate
Call Bill Fielding
617-471-6124 tf

OFFICE & HOUSE CLEANING
Reference on Request
Range from $40-$150
Beth (508) 584-6821 12/18

DEDE'S CLEANING SERVICE
Honest & Reliable
Call 617-328-9451
12/25

LEONE REMODELING
Ceramic Tile, Hardwood Floors, Kitchens & Baths, Finish Carpentry, Deck Renewal, Pressure Washing
"Creative Ideas...Low PRices
Lic & Ins. 617-610-5528 1/22

PAINTING BY PROFESSIONAL
INTERIOR & EXTERIOR
POWER WASHING & CARPENTRY
ALL TYPES OF MAINTENENACE
REASONABLE PRICE
Leave Message
617-773-4761 617-472-7387 12/11

SERVICES

THE TURFMAN CO.
• *SNOW REMOVAL*
• *LAWN MOWING SERVICE*
• *TRIM HEDGES & BUSHES*
• *POWER WASHING*
• *FREE ESTIMATES*
617-328-1221
Toll Free
1-866-TURFMAN tf

Les Young's
Complete Handyman Services
All the Little Things
Carpentry, Painting, Window Repair & Replacement, Bathrooms, Tile Work, Cabinets, etc.
617-328-5855 1/1

PAINTING AND HANDYMAN SERVICES
Interior & Small Exterior
1 Call Fixes It All
Meticulous & Reasonable
David 617-288-6774 12/18

FALL CLEANUPS
Gutters Cleaned
Snow Shoveling
617-909-3012
lowest prices 12/24

PLASTERING/PAINTING
Good Rates, Good References
Serving Quincy & surrounding communities for 25 years
Small Jobs No Problem
Blue Board Hanging
617-770-1174 cell: 781-964-4213 2/1

HIQ PAINTING
• *High Quality Interior/Exterior Painting*
• *No Job Too Small*
• *Best Quality at LOWEST Price* 1/22
For Free Estimate Call: Eric 617-816-6717

Air Freshening **Free Estimates**

Breathe ~ E-Z
Airduct • Carpet & Upholstery Cleaning • Sanitizing
Dryer Vent Cleaning **(617) 773-6296**
Mold & Bacteria Removal **(857) 526-6252**
12/31

SERVICES

ON CALL LAWN CUTS
Vinyl Siding
Decks & Additions
Gutters Cleaned
Masonry Repairs
Interior & Exterior Painting
Shrubs Trimmed
Yard Clean-up
Senior Citizen Discount
Handyman Repairs
Spring & Fall Cleanups
Call Mike after 6pm
Days: 617-201-1004
Eves: 617-328-7135
Licensed & Insured tf

SERVICES

Your South Shore Headquarters For Appliance Service & Parts For All Major Appliances

hta
hancock tv & appliance
115 Franklin Street
South Quincy • 617-472-1710

JUNK REMOVAL SOLUTIONS
We'll Save You Time & Money!
CLEANOUTS - Basements, Attics, Garages, Yards, Offices
REMOVALS - Appliances, Furniture, Boilers, Water Heaters, Construction Debris
DEMOLITION - Kitchen, Bath, Walls, Sheds, Garages, Fences, Stone Brick Walls
CALL BAY STATE SERVICES FOR A FREE ESTIMATE TODAY! DAN 617-293-1086 tf

3D Landscaping & Contracting
We Handle Both Residential and Commercial Accounts
PO Box 692063
Quincy, MA 02269
~ FALL CLEANUPS
~ POWER WASHING
~ GUTTER CLEANING
~ TREE REMOVAL
781-249-0876
WWW.3DLANDSCAPING.COM

DeFrancesco Construction
Specializing In: **REPLACEMENT WINDOWS**
ROOFING - TRIM - GUTTERS - VINYL SIDING
Call Today for a quick, FREE Estimate
or No Hassle Information
617-365-1444
30 Year Guarantee on All Workmanship
Fully Licensed & Insured MA Reg. #101376 tf

Final Pick

"Fast, Honest and Affordable"
Commercial & Residential
Fully Insured
John Marchioni
617.251.6242

Demolitions
Bathrooms • Sheds • Kitchens
Garages • Decks • Walks

Cleanouts
Attics • Basements • Garages
Offices • Yards

Removal
Furniture • Rugs • Appliances
Construction Debris • Brick & Stone
TF

The Quincy Sun

MAIL TO: THE QUINCY SUN, 1372 HANCOCK STREET, QUINCY, MA 02169
PAYABLE IN ADVANCE. Payment must accompany order.

INDEX
- ❑ Services
- ❑ For Sale
- ❑ Autos
- ❑ Boats
- ❑ For Rent
- ❑ Wanted
- ❑ Help Wanted
- ❑ Work Wanted
- ❑ Pets
- ❑ Lost & Found
- ❑ Real Estate
- ❑ Antiques
- ❑ Flea Markets
- ❑ Yard Sales
- ❑ Instruction
- ❑ Day Care
- ❑ Personal
- ❑ Miscellaneous

RATES

1 WEEK ❑ $5.75 for one insertion, up to 20 words, 10¢ for each additional word.

3-7 WEEKS ❑ $5.25 per insertion up to 20 words for 3-7 insertions of the same ad, 10¢ each additional word.

8-12 WEEKS ❑ $4.85 per insertion, up to 20 words, for 8-12 insertions of the same ad 10¢ for each additional word.

13 WEEKS OR MORE ❑ $4.5 5 per insertion, up to 20 words, for 13 or more insertions of the same ad 10¢ for each additional word.

❑ Enclosed is $ _____ for the following ad to run _____ weeks in **The Quincy Sun.**

COPY: _____

_____

_____

_____

_____

NO REFUND WILL BE MADE AT THIS CONTRACT RATE IN THE EVENT OF CANCELLATION.
DEADLINE: MONDAY AT NOON. PLEASE INCLUDE YOUR PHONE NUMBER IN AD.

Identifies Housing Solutions

Quincy-Weymouth Board Addressing Homeless Problem

By WILLIAM TRAYNOR

A little-known collaborative effort between the cities of Quincy and Weymouth has been utilizing millions of dollars in federal grants to end homelessness in the community.

The Quincy & Weymouth Local Homeless Board meets at New City Hall on the fourth Tuesday of every month to identify, develop and implement ways to end homelessness in the community. The board is a coalition of state and local non-profit organizations, businesses and faith-based groups.

JOHN YAZWINSKI

"It takes collaboration, the business community, the faith community and local government, to address the homeless problem," said John Yazwinski, executive director of Father Bill's Place, one of the groups on the board.

Yazwinski stresses that the federal grants from the Department of Housing and Urban Development (HUD) are not used for emergency shelters; instead, funds are utilized for permanent housing services for the homeless. According to Yazwinski, the key to the board's success has been its ability to share information and collaborate on specific trends regarding homelessness.

"We identify who is falling through the cracks and come up with solutions involving permanent housing," said Yazwinski. "Father Bill's is a safety net for the community, but we don't believe sheltering people is a permanent answer."

Solutions usually involve the acquisition of property, leasing services, rental vouchers and transitional services to get the homeless population off the streets, he said.

Since its inception, the board has rung up numerous successes, he said. Seven federal grants have been secured for the Shelter Plus Care program to find permanent housing for 144 individuals with disabilities. Since 2001, an additional 14 families are living in permanent housing through grants, Yazwinski said.

The Mayor's Commission on the Family has assisted 50 families with transitional housing and life skills training, he said. All of the families that graduated from this program and moved into permanent housing have remained in permanent housing, Yazwinski said.

DOVE (Domestic Violence Ended) has maintained seven units of transitional housing and safe havens for approximately 52 individuals and 95 children.

Yazwinski said each year the board identifies trends and "gaps" in coverage for the homeless. The board drafts solutions based on the trends. All solutions must be connected to housing services in some way since the federal grants much be utilized for that purpose only, he said.

Yazwinski said an alarming trend in the homeless community involves a rise in the number of women coming to the shelter. Currently, approximately 30 homeless women are staying in the basement of St. John's Church on a nightly basis, he said.

"Why can't we create 30 housing units so no one has to stay in the basement of a church?" he asked rhetorically. "Prevention and housing are the keys to ending homelessness."

Another troubling development involves the rising number of young adults, ages 18 to 24, seeking help from non-profits like Father Bill's, he said.

"Many of these people are aging out of foster care and there is nowhere for these people to go," Yazwinski said. Last year, 184 Quincy Public School students received assistance from non-profits, he said. Those services include transportation, mentoring and tutoring programs and providing school supplies, he said.

The local homeless board was originally established in 1994 to review issues surrounding potential reuse of abandoned military property for homeless housing. A year later the board was reconvened to develop Continuum of Care (CoC) Homeless Assistance Programs for the homeless population.

In 1996 the city's Department of Planning and Community Development successfully applied for its first CoC (McKinney grant) application. Since 1996, the board has received millions of dollars in grant money. Last year, the board received $1.4 million in funding for CoC homeless assistance programs.

Members of the board include: Atlantic House, Bank of Canton, Domestic Violence Ended (DOVE), Friends of the Homeless, Massachusetts Department of Mental Health, Quincy Crisis Center, the Mayor's Commission on the Family, Neighborhood Housing Services of the South Shore, Quincy Community Action Programs, Quincy Department of Planning and Community Development, Quincy Interfaith Housing Coalition, Quincy Housing Authority, Quincy Public Schools, Quincy Veterans Services, Rockland Trust Bank, Wollaston Lutheran Church, Weymouth Department of Planning and Community Development and Work Inc.

Yazwinski said a tough economy, the closing of state hospitals, and a lack of affordable housing has exacerbated the homeless problem. He said 30 percent of all people who come to Father Bill's Place have full-time employment. But they cannot afford housing costs in the area.

"I walk into local eating establishments or public buildings and see people working there who come to Father Bill's to sleep," he said. "We cannot address the problem of homelessness until we solve the issue of affordable housing."

Best Burgers in Town

BREAKFAST
7 days a week
all day

Early American Restaurant
Since 1988
1054 Hancock Street, Quincy • 328-8225
Open Daily at 7am
HOUSE SPECIALTY - Our Famous Homemade Corned Beef Hash

THE MUTT STRUTT
Walk Your Doggie
PROFESSIONAL DOG WALKING SERVICE
Pamper Your Pet
Call Now!
(617) 472-1234

NOW OPEN!
NORTH QUINCY BILLIARDS & DELI
Now Serving!
Food, Snacks & Subs
with Boars Head Meats
Play One Hour of Pool FREE when you purchase two hours of play time.
Pool, Video Games, DDR Max 2 & More!
421A Hancock St., N. Quincy, MA
617-328-1441
Hours: Mon-Sat 11am-10pm, Sun 12 noon-10pm, Last rack 9pm

our gift to you this holiday
hands-free safety
Dear Santa, You and the elves should check out Wireless Zone for some great gift ideas this holiday!
Your buddy, Max
MOTOROLA
Purchase the T720+ and SAVE $50!*
Comes with 2 faceplates!
C343
$29*
*with new 24-month agreement on Verizon Wireless Calling Plans.
Motorola will send you a no-install hands-free kit for FREE with purchase of either the C343 or T720+. A $79.99 Value!
QUINCY
617-770-0880
1250 Hancock St.
(President's Plaza)
There's wireless...and there's
wireless ZONE
www.wirelesszone.com
verizon wireless

IMPORTANT CONSUMER INFORMATION: Nights Mon.-Fri. 9:01pm-5:59am; weekends Sat. 12am-Sun. 11:59pm. Taxes & surcharges apply and may vary. Federal Universal Service Charge of 1.90% (varies quarterly based on FCC rate) and a 5¢ Regulatory Charge per line/month are our charges, not taxes. Requires new activation on 24-month agreement. Subject to Service Agreement & Calling Plan. Activation fee of $35 on 12-month agreement. Early termination fee up to $175. Requires credit approval. Cannot combine with other offers. Usage rounded to next full minute. Unused allowances lost. Subject to taxes & other charges. See calling plan. *T720+ $50 savings is a mail-in rebate. Allow 10–12 weeks for rebate check. For rebate, must be a customer for 30 consecutive days. Phone may not be returned after rebate is submitted. Valid through 12/31/03. Not responsible for typographical errors.

*****CAR-RT LOT**B-099
THOMAS CRAN PUBLIC LIBRARY
PO BOX 699164
QUINCY MA 02269-9164

6 Tons Of Food Collected For Needy
Page 3

The Quincy Sun

Historic Quincy's Hometown Weekly Newspaper

VOL. 36 No. 13 | Thursday, December 18, 2003 | 40¢

BOATERS CROWDED THE city council meeting Monday night to oppose proposed mooring fees. They carried placards that read: "Sports And Recreation Are For Relaxation Not Taxation. Boaters Are Voters." The city council agreed, sinking the proposal by an 8 to 1 vote.

Quincy Sun photo/Trish Bossart

On 8-1 Vote

Council Sinks Mooring Fees

By WILLIAM TRAYNOR

The city council, under intense scrutiny by boaters, torpedoed a plan to establish mooring fees for those who dock their boats in Quincy waters.

At Monday night's meeting, the council voted 8-1 against the Phelan administration's proposal establishing a fee for those who moor, dock or berth their boats in the city.

Nearly 100 boaters, many of them holding signs that read, "Boaters Are Voters," packed the council chambers to hear the debate.

Council President Dan Raymondi criticized the plan, saying boaters are not receiving adequate services to institute a fee.

"This is unwarranted, unfair, and in my opinion, unconstitutional," he told the council. "This is not a fee, it's a tax."

Sen. Michael Morrissey, former Ward 1 Councillor Mike Cheney and Ward 1 Councillor-elect Leo Kelly also attended the meeting to register their opposition.

"This is additional taxation without representation," Cheney said. "The maritime industry in Quincy has been overlooked for many years. We pay our excise taxes but we don't want to pay any more fees. So please, take this back to the drawing board."

Thomas Largey, the mayor's executive secretary, made the case for the administration, saying the mooring fees are "legal" and "appropriate."

Largey said it was unfair to residents who don't use boating services to pay taxes supporting them. He said the city could have used funds derived from the fee to help pay for maritime-related activities, such as dredging and the cost of running the police's marine unit.

"Every other municipality on the coastline has instituted a mooring fee," Largey told the council. "We spend a lot more on maritime services than we take in."

Councillor John Keenan cast the lone vote in favor of the mayor's plan.

Most councillors urged Phelan to reconvene a maritime commission formed to address such issues as mooring fees and other boater concerns. The commission, created under former Mayor James Sheets, has not met in two years.

Ward 1 Councillor Greg Hanley praised the mayor for bringing the issue to light.

"The mayor should be applauded for bringing this issue forward," Hanley said while urging Phelan to reconvene the commission. "This is an issue that should not be let go."

Under the administration's proposal, Quincy residents would have had to pay $2 per foot to moor, dock or berth their vessels in the city. Non-residents would pay $4 per foot. Human-powered boats under 17 feet would be exempt.

City officials said approximately $150,000 in revenue could be derived from a mooring fee.

Initially, Hanley and Councillor Frank McCauley wanted to place the issue on file, but Ward 6 Councillor Joe Newton and Ward 5 Councillor Doug Gutro pressed for a vote. McCauley said placing the issue on file was the equivalent of killing it, but most councillors agreed to vote on the issue.

Council Votes 8-1 For 175% Classification

Tax Bills Still Going Up By 18 Percent

By WILLIAM TRAYNOR

The city council Monday night increased the city's tax classification for Fiscal 2004 to 175 percent, but residential homeowners are still going to get hit with an 18 percent increase in property taxes.

Maintaining that homeowners need tax relief, the council deviated from last year's 169 percent, forcing business owners to bear as much of the tax burden as allowed by law.

Under 175 percent, the average single-family homeowner will receive a tax bill of $3,639 in fiscal 2004, or a $555 increase over 2003. The shift to 175 percent reduces the average single-family homeowner's bill by $55 compared to 169 percent. On average, homeowners will see their bills increase by 18 percent.

The council voted 8-1 in favor of the 175 percent after two other measures were defeated, including a proposal by Council President Dan Raymondi that sought to increase the tax classification to 194 percent.

"If there ever was a year to provide tax relief for property owners, this is the year," said Raymondi.

Under 175 percent, the new tax rate for residential homeowners will be $12.56 per $1,000 of assessed value on a home. The new Commercial, Industrial and Personal Property (CIPP) rate will be $26.23.

According to Marion Fantucchio, chairwoman of the board of assessors, the average single-family home is now assessed at $289,700.

(Cont'd On Page 19)

But No Cause For Alarm, Says Health Commissioner

City's Supply Of Flu Vaccine Depleted

The Quincy Health Department has run out of flu vaccine for the season but residents should not be alarmed, according to Commissioner Drew Scheele.

The city has used up its entire supply of 2,400 doses of flu vaccine after holding flu shot clinics in October and November, he said. Traditionally, the city has enough doses left over to administer flu shots until January, he said.

But this year, budget cuts and increased concern over a tough flu season have led to a depletion of the city's flu vaccine, he said.

Scheele said the health department receives phone calls everyday from residents seeking a flu shot. But the residents are being turned away because the city's supply is used up, he said.

Instead, residents should contact their personal physicians and follow proper guidelines for avoiding the flu, he said.

State budget cuts have drastically trimmed the number of flu vaccines distrib-

(Cont'd On Page 13)

Early News Deadline For Next Week's Sun

Because of Christmas falling Thursday, *The Quincy Sun* will be published a day earlier next week, necessitating early news and advertising deadlines.

News, social, church and youth sports releases as well as retail, legal and classified advertising should be in The Sun office, 1372 Hancock St., Quincy Center, by noon tomorrow (Friday).

The Sun office will be open this Saturday from 10 a.m. to 3 p.m.

Thank you for your cooperation.

■ **Flu Do's And Don'ts** - *Page 13* ■ **Christmas Church Services** - *Pages 26-27-28*

Stop & Shop Stores Raise $4,904 For Hunger Relief

The Stop & Shop Supermarket Company announces its Quincy stores raised $4,094 for the Seaside Advocacy and D.O.V.E. to help provide hunger relief to area residents.

The money was raised as part of the annual Food for Friends campaign.

Through the sales of paper turkeys and fundraising events held at the stores, Stop & Shop Associates and customers supported the effort to provide assistance to local hunger relief agencies. In total, Stop & Shop raised more than $1.1 million to benefit local hunger relief agencies and Second Harvest Food Bank partners.

Each year, Stop & Shop provides more than $12 million in cash, products, and services to area food banks.

Free Simple Wills Advice From COA

The Council on Aging is offering seniors help with free simple wills on the third Friday of the month starting Dec. 19 at 83 Saratoga St., Squantum Gardens in North Quincy.

Call 617-376-1506 for an appointment.

MONDAY & TUESDAY SPECIAL!
Dinner for 2
$12.99
Not applicable to any other offer
LUNCH DINNER SUNDAY BRUNCH
FINIAN'S
1657 HANCOCK STREET, QUINCY
(corner of School Street)
(617) 770-2592 www.finians.com

300-Space Garage Planned

QMC Promises To Address Concerns On Parking Proposal

By WILLIAM TRAYNOR

Quincy Medical Center officials are vowing to address residents' concerns regarding the hospital's plan to build a three-story, 300-car parking garage on its premises.

The hospital wants to increase its parking capacity by building a three-level garage on a wooded parcel on the northeast corner of its parking lot.

QMC officials heard residents' concerns regarding the proposal last week during a neighborhood meeting organized by Ward 5 Councillor Doug Gutro.

About 30 residents showed up to register their opposition to the preliminary plan. Some residents complained that the structure would exacerbate flooding problems. Others said the parking garage would be an eyesore in the neighborhood.

Presently, patients and staff searching for a parking space in the main lot compare the experience to snaring a spot at the mall during Christmas time.

"Something has to be done up there," said Councillor Frank McCauley. "But you want to do something that is compatible with the concerns of the neighborhood."

CHRISTINE SCHUSTER

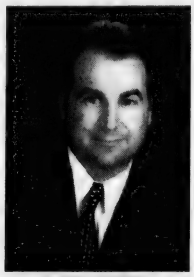

DOUG GUTRO

QMC President and CEO Christine Schuster said the hospital would address residents' complaints.

"Quincy Medical Center strives to be a good neighbor and we have always been attentive to our neighbors," said Schuster. "We want to build a parking structure that is aesthetically pleasing yet will allow us to grow."

Schuster said the need for a new parking garage is directly attributable to QMC's continued growth as a business.

"It's great news for the city that it has a hospital that is growing," she said.

During the past two or three years, a number of organizations with health-based services have joined the hospital, including a VA clinic, a pain clinic and an arm of the Manet Community Health Center. Increases in the number of outpatient and inpatient visits have also contributed to parking woes, she said.

Schuster also said she does not want vehicles from patients and staff spilling over into neighboring streets, such as Whitwell St.

Edward Browne, vice president of general services for QMC, said the hospital will make every effort to address those concerns as a final plan is drafted during the coming months.

Currently, the hospital has approximately 550 parking spaces on-site and leases an additional 60 spaces near Star Market. People who park there are shuttled to the hospital in vans.

A storm water retention system would be built near the garage and would capture water flowing downhill from the hospital. Browne said the proposal would not only address any flooding issues associated with the garage but also would alleviate current flooding problems in the Glendale Rd. area.

Browne said he was told by the engineering firm hired to study and devise a plan, Cubellis Saivetz Associates in Braintree, that the city's storm water pipes in the Glendale Rd. area are undersized. The system being developed would do away with approximately 95 percent of storm water from a 100-year storm, he said.

The preliminary plans for a garage in the wooded area would be 24 feet tall and be 120-by-250 feet. Two floors of elevated parking would be built above a ground floor. Browne said trees, shrubs and other items would be planted to improve the aesthetics and hide as much of the facility as possible.

Because the land is zoned for planned unit development, any proposal must gain a positive recommendation by the planning board and approval by a two-thirds majority of the city council. The planning board also can recommend changes to the plan with conditions.

Browne said approximately three quarters of the lot is zoned as planned unit development and the other portion is zoned for open space. Since the entire portion of the planned unit development lot would not be utilized for the garage, the hospital is considering increasing the amount of land that is zoned for open space, he said. "We could possibly double the amount of open space," he said.

Gutro is setting up a residents' advisory committee to help ensure neighborhood input on the plan. The committee's first meeting should take place soon, he said.

Another neighborhood meeting with QMC officials is tentatively scheduled for February, 2004, he said.

Browne said last week's meeting should have dispelled the notion that the hospital was considering using Colonial Drive as an access point for the new garage.

"That is simply not the case," he said. "That was never a consideration. Anyone parking in the garage

(Cont'd On Page 36)

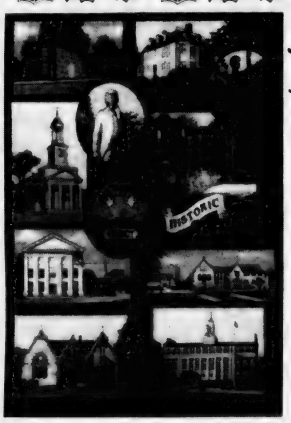

The Perfect Holiday Gift!
They're Beautiful . . . The Custom Keepsake
Quincy Afghan
48" x 6.8" (full color, 11 images)
Great Gift for Friends, Family & Colleagues
Made exclusively for Abigail's Crossing
Abigail's Crossing
Gifts & Collectibles
New Location
1360 Hancock St., Quincy
AbigailsCrossingGifts.com

Primary Care.
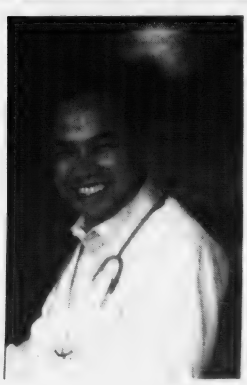
Khang Nguyen, M.D., *Internal Medicine*
Annual check up? Ongoing medical problem? Dr. Khang Nguyen, **located at 32 South Main Street in Randolph,** provides all of the primary health care services you need to stay healthy. Dr. Nguyen, who is fluent in both **English and Vietnamese**, is board certified in Internal Medicine. Whether it's time for your annual physical or you're looking for a physician who will partner with you to get the most out of your health care, **make an appointment with Dr. Nguyen at 781-963-3082.** He accepts most major health insurance plans and is accepting new patients. Dr. Nguyen is affiliated with Milton Hospital.
Specialty: Internal Medicine
Undergraduate School: Boston University
Medical School: Dartmouth Medical School, Hanover, NH
Board Certification: American Board of Internal Medicine
Internship and **Residency**: George Washington University Medical Center
Milton Hospital
Community Physician Associates
92 Highland Street
Milton, MA 02186
www.miltonhospital.org
Close to Home.

GRANITE LOCK CO
SERVICE MOBILE
AUTO • HOME • BUSINESS
• DEADBOLTS INSTALLED
• LOCKS REKEYED
• DOOR CLOSERS
• PANIC HARDWARE
• AUTO KEYS FITTED
VISIT OUR SHOWROOM!
755 SO. ARTERY, QUINCY
472-2177

MAYOR WILLIAM PHELAN and volunteers carry some of the food collected in Saturday's city-wide drive to the Seaside Pantry on Bicknell Street in Germantown.

VOLUNTEERS WHO COLLECTED six tons of food in Saturday's city-wide drive are shown with some of the food in the basement of the Public Works building on Sea Street which served as the clearinghouse. It was sorted there and then distributed to Quincy's food pantries.

City-Wide Drive Collects Six Tons Of Food For Needy

The city-wide food drive sponsored by Mayor William Phelan and the United States Post Office last Saturday collected more than six tons of food to help the hungry in Quincy.

Postal workers picked up non-perishable food items from the doorsteps of Quincy residents. The food was taken to the Department of Public Works and then distributed to all of Quincy's food pantries.

"The support that we received from the residents of Quincy is overwhelming," Phelan said. "I want to thank all the volunteers that contributed to the success of this food drive. I would especially like to thank the men and women of the United States Post Office that made our success possible."

More than 70 volunteers spend Saturday collecting food from the city's post offices, sorting food items and distributing the food to local food pantries.

"Over the coming weeks, I will be meeting with the directors of Quincy's food pantries in an effort to devise long-term plans to address the issue of hunger," Phelan added. "Saturday's drive was a great way to temporarily alleviate some of the problems that face Quincy's food pantries, but there is more we can do."

The food drive was in response to a recent Project Bread study that highlighted hunger levels in Quincy. Letter carrier Chris Baker and Manager Tammy Quinlan initiated the idea with Phelan's office shortly after the study was released.

Those that need food assistance, or know someone that does, can contact Phelan's office at 617-376-1990 or call any one of Quincy's food pantries.

First Night Buttons On Sale

First Night 2004 buttons for individuals and families are on sale at various locations throughout the city.

Buttons purchased before the event cost $7 for individuals and $20 for a family of four pack. Buttons purchased on First Night cost $10 for individuals.

On Dec. 31, First Night activities kick off at 4 p.m. at many indoor and outdoor venues in historic Quincy's downtown area. The festivities will feature more than 60 performers, an outdoor skating rink, ice sculptures, the Food Emporium, a "Kids Countdown with Radio Disney," and the Festival of Lights display. The celebration's grand finale will feature a fireworks display at 9 p.m.

Buttons can be purchased at the following locations:

- Quincy Parks and Recreation Department.
- Dunkin' Donuts: 543 Southern Artery, 825 Southern Artery, 1462 Hancock St., 1250 Hancock St., 366 Centre St. and 180 Bridge St., North Weymouth.

ORECK FACTORY SHOWROOMS

LIMITED TIME!

HURRY...

4 for 1

- Lightweight — Only 8 lbs.
- 2 Speed 24 Bar, X-tended Life Motor — lasts twice as long!
- Carpet to bare floors automatically no adjusting

ATTN: Allergy Sufferers

Oreck XL™ Professional Air Purifier

Buy 1 Professional Air Purifier, Get Second at Half Price!

NEW

- Permanent Filter NEVER Needs Replacing
- Captures & Destroys Bacteria

NOT VALID WITH ANY OTHER OFFER

ask about trading in your old vacuum

Bonus Special $299

The Famous 8 Lb. ORECK Upright

- Lightweight & Easy To Use
- Deep Cleans Carpets & Bare Floors
- Hotel Strength

XL Ultra Plus 3 FREE GIFTS with any 2 speed upright purchase

5 lb. SUPER COMPACT CANISTER $169 Value - FREE!

CAR VAC $40 Value - FREE!

CORDLESS SPEED IRON® $100 Value - FREE!

NOT VALID WITH ANY OTHER OFFER

5lb. SUPER COMPACT CANISTER $169 Value - FREE!

- Strong Enough To Pick Up A 16lb. Bowling Ball™
- 8 Attachments
- Weighs 5lbs

Oreck Floor Care Center
129 Pearl St. Plaza
Braintree
(Between Marshall's & Cambridge Soundworks)
1-888-716-7325
Now open late until 8PM on Thursdays

2003 Oreck Holdings, LLC. All rights reserved. All word marks, logos, product configurations and registered trademarks are owned and used under the authority of Oreck Holdings, LLC.

Are you thinking of buying a house?

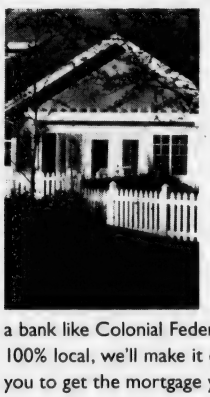

The South Shore is a great place to live, a great place to work, a great place to grow up and an all-around great place to be. If you're getting ready to buy a house here, Colonial Federal is a great place to get the money you need. Customers tell us all the time that they're "so glad a bank like Colonial Federal still exists." Friendly, independent and 100% local, we'll make it easy for you to get the mortgage you need for the house you want. And we're here for you after the closing too. If that sounds like the kind of bank you want to be with, come see us or call 617-471-0750.

30-YEAR FIXED RATE
5.76% APR
As of 12/14/03
NO POINTS! A GREAT RATE!

COLONIAL FEDERAL SAVINGS BANK
"Your neighborhood bank!"

QUINCY: 15 Beach Street 617-471-0750 • 1000 Southern Artery (Residents only) 617-479-1430
HOLBROOK: 802 South Franklin Street 781-767-1776
EAST WEYMOUTH: Middle & Washington Streets 781-331-1776 • www.colonialfed.com

Some additional facts: Annual Percentage Rate (APR) applies to 1-2 family owner-occupied homes. A 30-year loan would be repaid in 360 equal payments of $5.84 per $1000 borrowed. This rate is effective as of 12/14/03 and may vary by property type, loan amount, credit-worthiness and loan-to-value ratio. Other rates & terms are available. Please ask!

EQUAL HOUSING LENDER

Insured FDIC

The Quincy Sun

USPS 453-060
Published weekly on Thursday by
The Quincy Sun Publishing Co. Inc.
1372 Hancock St., Quincy, MA 02169
Henry W. Bosworth, Jr., *Publisher*
Robert H. Bosworth, *Editor*

40¢ per copy $18.00 per year by mail in Quincy
$22.00 per year by mail outside Quincy $27.00 out of state.
Telephone: 617-471-3100 471-3101 471-3102
Periodicals postage paid at Boston, MA
Postmaster Send address change to
The Quincy Sun, 1372 Hancock St., Quincy MA 02169

The Quincy Sun assumes no financial responsibility for typographical errors in advertisements but will reprint that part of an advertisement in which the typographical error occurs.

Moments in time

THE HISTORY CHANNEL

• On **Dec. 19, 1732,** Benjamin Franklin of Philadelphia first published "Poor Richard's Almanack." The book, filled with proverbs preaching industry and prudence, became one of the most popular publications in Colonial America.

• On **Dec. 20, 1820,** Missouri put a price on bachelorhood, instituting legislation that forced single men between the ages of 21 and 50 to hand over an annual tax of one dollar.

• On **Dec. 18, 1878,** John Kehoe, the last of the Molly Maguires, is executed in Pennsylvania. The Molly Maguires, an Irish secret society that had allegedly been responsible for some incidences of vigilante justice in the coalfields of eastern Pennsylvania, defended their actions as attempts to protect exploited Irish-American workers.

• On **Dec. 16, 1951,** the detective series "Dragnet" appears on television for the first time, as a sneak preview on the anthology show "Chesterfield Sound-Off Time."

• On **Dec. 15, 1961,** in Tel Aviv, Israel, Adolf Eichmann, the Nazi SS officer who organized Adolf Hitler's "final solution of the Jewish question," is condemned to death by an Israeli war crimes tribunal.

• On **Dec. 17, 1977,** Elvis Costello makes a rare television appearance on "Saturday Night Live." He filled in as musical guest for the show when scheduled guests the Sex Pistols failed to show up.

• On **Dec. 21, 1988,** Pan Am Flight 103 from London to New York explodes in midair over Lockerbie, Scotland, an hour after departure. In 1999, in an effort to ease United Nations sanctions against Libya for the bombing, Colonel Moammar Gadhafi agreed to turn the suspects over to Scotland for trial in the Netherlands using Scottish law and prosecutors.

© 2003 King Features Synd., Inc.

QUINCY ANIMAL SHELTER

56 Broad Street, Quincy • 617-376-1349

quincyanimalshelter.org

ADOPTION HOURS

THURSDAYS 5:30 - 8:30 pm; SATURDAYS 10 am - 4 pm
SUNDAYS 11am - 2 PM or by appointment

Adoption fees include initial vaccinations and Spay/Neuter as needed. 100% volunteer run, new volunteers always needed.

FOR LOST or FOUND ANIMALS call
CITY OF QUINCY ANIMAL CONTROL at 617-376-1364.

DOGS Available for Adoption

NONE AT THIS TIME

AVAILABLE CATS

ROMEO: 5 y.o. all black neutered male, DSH, FIV+.
JENNA: SF, approx. 9 y.o., DSH, black with jade green eyes.
MOE: NM, approx. 5 y.o., Tiger with white. Found as a stray.
TINKERBELLE: SF, approx. 7 months old, DMH, white with gray, black
QUINCEY: 1 y.o. DMH tiger spayed female. Was abandoned in a crate outside the shelter.
BRYCE: 4 y.o. DSH black and white neutered male. Good with other cats, litter box trained. Not good around dogs.
DEIDRE: DMH black and white spayed female. Litter box trained, tad on the shy side. Needs some patience, quiet place.
BINNEY: 2 y.o. black and white DSH with black stripe down center of face.
FRITO & DORITO: Both NMs, 1 y.o., orangie Tabbies.
HONEY: SF, approx. 1 y.o., orange Tabby.
HOLLY: SF, approx. 6 months old, DSH, black and white.
TUCKER: 1 1/2 y.o. DMH Tabby, neutered male.
CLARENCE: NM, approx. 1 y.o., DMH, buff colored.
IZZY: NM, approx. 2 y.o., DSH, black.
SWEETIE: NM, approx. 4 y.o., DSH, black with orange eyes.
FLORA: SF, approx. 1.5 y.o., DMH, orange and white.
MITZ: NM, approx. 2 y.o., gray and black Tiger with white paws.
ANGELICA: 7 month old kitten.
JAVA: Manx mix. Petite cat with glossy coat. Not recommended for a family with young children because, although sweet and affectionate, she sometimes nips when she is handled too much.
PRINCESS: SF, approx. 8 months old, Tiger with black on tip of tail.

We will have kittens available this week -- Dec. 18, 20 and 21 -- Thursday, Saturday and Sunday at the Quincy Animal Shelter.

Sunbeams

By Henry Bosworth

Tobin, Hannon, LaRaia -- Together!

The woman looked like she couldn't believe her eyes when she saw who the three men were manning the Salvation Army kettle in front of City Hall.

"You three are together?" she asked somewhat incredulously. "That's really something!"

The three were former Mayors Walter Hannon, Joseph LaRaia and Arthur Tobin.

They were among the nearly 50 community leaders volunteering to ring the bell over a three-day period to help the Salvation Army help the needy this holiday season.

And, as the lady said, it was really something seeing the three together.

She obviously was thinking back to a roaring political time in the mid-1970s when the three were involved in two of the city's most heated mayoral elections that left hard feelings lingering for years.

LaRaia ran against both Hannon and Tobin and also their friend and political ally, James McIntyre.

Hannon was elected mayor in 1971, succeeding James McIntyre, who served three terms but gave up the mayor's office to become counsel to the Massachusetts senate.

Hannon defeated Joseph Brett that year and was re-elected in 1973, turning back Grace Saphir, one of only four women ever to run for mayor in Quincy.

Then came 1975 and LaRaia stepped in to challenge Hannon. He had run unsuccessfully for mayor against McIntyre in 1965 when incumbent Amelio Della Chiesa decided to call it a career after 12 years as mayor — four Plan E and eight Plan A.

The William Phelan-James Sheets mayoral election in 2001 is now in the books as the city's closest ever with Phelan winning by 17 votes.

But the Hannon-LaRaia election was one to remember, too.

Hannon went home election night the winner by 134 votes. But LaRaia filed for a recount amid accusations of "stolen votes."

The recount showed LaRaia the actual winner by 438 votes. A court inquest found mistakes had been made in the counting of the paper ballots by hand but found no wrong-doing.

Two years later, Tobin ousted LaRaia from the mayor's office in a campaign slugfest that re-fueled the strong feelings.

And that was why that woman was surprised to see the three together at the Salvation Army kettle.

But that icy political relationship of the 1970s has actually been thawing in recent years. The three have patched things up as was quite evident during their stint at the Salvation Army kettle.

The three seemed to enjoy being together, kidding and joking in between the bell ringing outside City Hall where each had once reigned.

OLD POLITICAL RIVALRIES were forgotten as former Mayors Arthur Tobin, Walter Hannon and Joseph LaRaia got together to man the Salvation Army's Community Leaders Kettle last week in front of City Hall.
Maralin Manning Photo

They looked more like The Three Musketeers on a worthy mission than old political rivals.

A nice scene, especially at this time of year.

❑

ALL SIX OF Quincy's living mayors took a shift at the Salvation Army kettle: Mayor Phelan and former Mayors Frank McCauley and James Sheets in addition to Tobin, Hannon and LaRaia.

McCAULEY

Mayors have had their political differences and feuds which once prompted McCauley to muse:

"There was a time if you put LaRaia, Tobin, Hannon and McCauley together in the same room, you'd have to call the state police."

But there was no sign of any differences at the kettle. All six mayors were in full agreement on this issue: helping the needy.

❑

YOU MIGHT SAY that Jay Asher was in the right place at the right time.

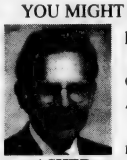

ASHER

Jay, president of WJDA, is also chairman of the Quincy Salvation Army Advisory Board.

Last Thursday, the Fox 25 morning news team — Jodi Applegate, Gene Levanchy and Doug Goudie — took a shift at the community leaders kettle. And Jay decided to see how things were going.

As he was approaching, Jodi was deciding to pick someone at random to help create a little action at the kettle.

And Jay was random lucky.

She reached out to him and serenaded him with "Silver Bells" while he stood there with a big smile all the way through it.

It worked. Jay came up with a sizable donation.

"She's even prettier in person than she is on TV," he said later — still wearing the smile.

The vote was unanimous.

Applications Available For Entry-Level Firefighter Exam

Applications for entry-level Municipal Service Firefighter examination are now available, announces State Rep. Ron Mariano.

"I encourage anyone interested in becoming a firefighter to contact my office for an application," Mariano said.

Deadline to file applications for the examination is Friday, Feb. 6. The examination will be administered Saturday, April 24.

The Massachusetts Human Resources Division, One Ashburton Place, Boston, MA, is responsible for the administration of the entry-level examination.

Applicants can call 617-878-9895 or apply on-line at http://www.state.ma.us/hrd.

Applications or information sheets detailing the requirements of the examination are also available by calling Mariano's office at 617-722-2220.

Mariano encourages applicants to file their applications early.

Volunteers Sought To Visit Elderly

The Council on Aging's Department of Elder Services is looking for volunteers for its Friendly Visitor program to spend time with lonely senior citizens.

Volunteers should call the Council on Aging at 617-376-1508 and speak to a program coordinator.

The Council on Aging is mandated by law to do background checks on all volunteers.

Scenes From Yesterday

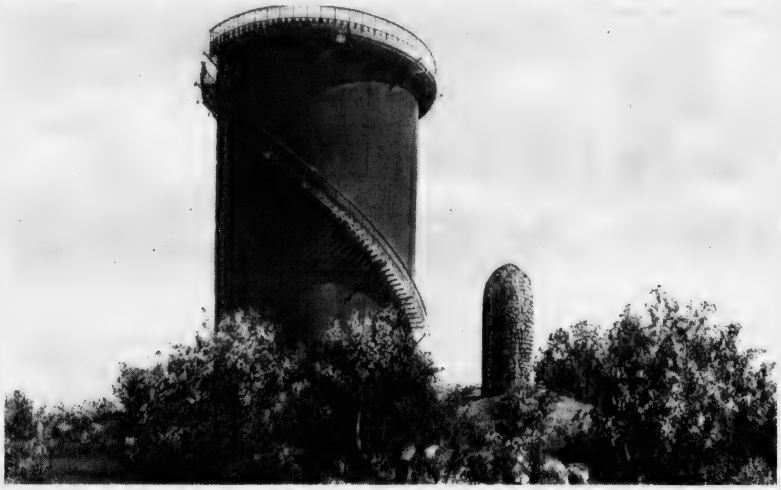

THIS IS A 1915 POSTCARD showing the old water standpipe next to the Abigail Adams cairn on the top of Penn's Hill in South Quincy. A climb up the spiral staircase to the observation platform at the top of this tower provided spectacular views of the entire Boston area. Built in the late 1800s by the privately owned Quincy Water Company, this 60-foot tank held over 400,000 gallons of water. The water came from the old Quincy reservoir, also known as Braintree Dam, through the company's pumping station on Penn Street. By 1900 the water company was taken over by the city and became its water department. The city then began buying its water from the newly formed Metropolitan Water and Sewerage Board.

From the Collection of Tom Galvin

READERS FORUM

Opposes Faxon Field As Site For New QHS

The city of Quincy needs a new high school; there is no question about it. The real question is where to put it.

Placing the school on a wetland will not only damage an environmental aspect of Quincy but create major flooding problems. Storage of runoff water by wetlands eventually reduces the frequency of flooding in downstream areas.

Concerns about additional traffic on Sea Street can be alleviated by putting the school on the DPW site behind the police station, leaving Broad Street open for high school traffic. Why not put it on land that is ready to be cleaned up and maximized by our city?

As a citizen of Quincy and a resident of the Faxon Field area on which construction is intended, I have cherished that area all of my life. I grew up there; it is a part of me and of so many other people. Destroying the wetlands would destroy a history and background that can not be replaced

Kacy A. Cerasoli
Russell Park

Keep The Middle Class, Working Families Here

News that tax bills to homeowners will probably go up 20 percent is bad news both for homeowners and renters. Quincy has always been a community for middle class and working families but the growing tax burden is way out of whack.

Alan Cousin from the Quincy Taxpayers Association is right when he says the increased tax burden is unsustainable. Some year Quincy homeowners may find their property tax bills around $10,000.

City Councillor Dan Raymondi is also correct. We have to find ways to keep the middle class and working families here. Tax bills that continue to skyrocket will send those families packing for elsewhere.

Everyone is touting all the new luxury residences rising in Quincy Center as if they are a godsend. They're not. Luxury housing means higher tax bills in every neighborhood. The city has an apparent fatal attraction for the urban gentry. Getting upscale seems in but upscale can also mean out for many folks unable to keep paying more and more in taxes.

Something has to be done and done quickly. Recently a task force on homelessness was formed. Perhaps that task force could tackle this problem, too, before the rest of us become homeless.

Sal Giarratani
Atlantic Street

About Those Shopping Carts . . .

Once again, The Quincy Sun's pages are graced with the minor issue that never dies: shopping carts on the city's sidewalks. I'm left wondering why it is that the entire focus of the city councillors who find this issue so important (quite aside from the many problems confronting Quincy that some might think more pressing) is on lecturing the supermarkets to keep carts on their property.

Has no one given any thought to why those carts stray from the markets? Perhaps getting the MBTA to divert bus routes so that the many Quincy residents without cars could more easily haul groceries would be a more productive use of the council's time. Several supermarkets have no bus service at all and three others have sporadic service at best.

Just as an example, diverting Germantown and Houghs Neck buses down McGrath Highway — does Coddington Street really need full-time bus service, day and night, except when Quincy High is mustering and letting out? — would put Roxie's and the Southern Artery Stop and Shop directly on the bus network.

Or, alternatively, instead of telling the supermarket owners to hire guards to watch the perimeters, the council could suggest they buy a shuttle van or have taxis on call to take carless shoppers to the nearest bus stop or train station. Blustering about unsightly carts littering Quincy is all very well and good, but like other problems affecting our city, taking simple action to address the cause beats punishing the merchants any day.

Robert Traynor
Quincy Point

SUBSCRIPTION FORM

FILL OUT THIS SUBSCRIPTION BLANK AND MAIL TO

The Quincy Sun

1372 HANCOCK STREET, QUINCY, MA 02169

NAME _____

STREET _____

CITY _____ STATE _____ ZIP _____

CHECK ONE BOX IN EACH COLUMN

[ ] 1 YEAR IN QUINCY $18.00

[ ] 1 YEAR OUTSIDE QUINCY $22.00 [ ] CHECK ENCLOSED

[ ] 1 YEAR OUT OF STATE $27.00

Quincy's Yesterdays

Shipyard To Launch 37th Warship Of Year

This Week
1944
59 Years Ago

The Fore River Shipyard was preparing to launch its 37th warship of 1944, the cruiser Providence, with 28 Quincy school children attending as special guests for their work in the sixth War Loan Drive.

The youngsters represented 24 public schools, three parochial schools and the Woodward School for Girls; the students of which sold $108,546 worth of war bonds and stamps during a three-day campaign.

They not only attended the launching but they were driven to the Yard from City Hall in a new-fangled vehicle called a "jeep" and were guests of Mayor Charles A. Ross at a buffet luncheon in Quincy USO headquarters.

Meanwhile, workers at the Fore River Shipyard, rushing to complete work on the cruiser Columbus, set what was believed to be a world record by lifting into place the vessel's 300-ton deckhouse.

ALL-STAR JUNIORS

The North Quincy Junior High School football team placed four members of its powerful squad on the Junior High League's all-star team. Selected to spots on the club were:

Peter Berardinelli, South, right end; Jim Pontes, North, right tackle; Steve Moynihan, North, right guard; Dick Norton, North, center; John Ladd, Central, left guard; Don Deluse, South, left tackle; Barry Storrs, Central, left end.

Al Halloran, South, quarterback; Ray Shaughnessy, left halfback; Dick Salvaggio; Point, right halfback; Jimmy Peckham, Central, fullback.

POLLUTION FIGHT URGED

Quincy Health Commissioner Dr. Richard M. Ash warned that a program to rid Boston Harbor of pollution should get underway right away instead of waiting until the end of the war.

"This job is a must for 1945 at the latest," he said. "To defer action until a later date is to gamble with the health of our own people and those of other communities on these waters."

QUINCY-ISMS

Lt. Gordon Kenn of Merrymount Road, Merrymount, was home on a 21-day leave with an Air Medal and 17 oak clusters earned as a B-26 pilot in Europe . . . City Councillor Joseph J. Kendrick was believed to have enough votes to be elected council president . . . Gus Melli, 130 1/2, Montreal, scored a fourth-round TKO over Sammy Garcia, 127, of Quincy, at Boston Garden in Garcia's first fight since returning from Army duty . . . Mrs. Clarence Tiffany was given a lapel pin for her five years of service as leader of the Montclair Circle of the Atlantic Methodist Church . . . "The Climax," starring Susanna Foster and Turhan Bey, was playing at the Regent Theater in Norfolk Downs . . . Police Officer Harry Pitts was cited for saving four people overcome by coal gas in a fire at 130 Essex St., Squantum . . . Sgt. Lester (Dick) Haslett of 9 Noanet St., Adams Shore, was reported missing in action in France . . . Some 300 boys and girls attended the opening of the North Quincy Youth Canteen in the old Atlantic Community House at the corner of Newbury Avenue and Kendall Street . . . City Clerk Hattiemay Thomas told the city council that voting machines for Quincy would cost about $120,000, whereupon the council referred the matter to the 1945 session . . . Past President Wally Carson played Santa Claus at the Kiwanis Club Christmas luncheon . . . Pfc. Virgilio Rosati of 5 Marsh St., South Quincy, was wounded for a second time in fighting around Rome, Italy . . . A six-room house in Adams Shore with a glassed-in porch, a one-car garage and 5,000 square feet of land was on the market for $2,750 with Flavin and Flavin, 1601 Hancock St. . . . A fight loomed among four contestants over the $3 million will of the late Mrs. Lizzie J. Burgess, widow of the founder of the Boston Gear Works . . . Quincy Market, 18 Chestnut St., was selling Good Old Guckenheimer whiskey for $3.39 a fifth and celery at 19 cents a bunch . . . Federal authorities were probing a black market that was selling cigarettes for an inflated 45 to 65 cents a pack at the Fore River Shipyard main gate . . . Cpl. Robert S. Mansfield of 120 Davis St., Wollaston, arrived in England with an infantry medical detachment . . . Boy Scout Troop 40, led by Elmer C. Peterson at the Wollaston Lutheran Church, received its charter . . . The Rendezvous, 853 Hancock St., across from Merrymount Park, was taking reservations for "a real old fashioned Christmas dinner," turkey with all the fixings, at $2.50 per person.

Arts & Entertainment

Marie's Kitchen

BY MARIE D'OLIMPIO

Jimmy's Super Sweet Potatoes

The last thing I wanted to do the day before Thanksgiving was to get a new muffler for my car. But so when it seems that all of a sudden that dreaded sound is heard when you step on the gas.

As I was waiting to pay the bill, our mechanic Jimmy asked what I was cooking for the holiday. And then he began to tell me about a great recipe he had for sweet potatoes, one of my favorites. He said he got the recipe from his friend Phil. I began to question the amounts of each of the ingredients amidst the noise of the machines running at the garage.

So here it is and I hope Jimmy approves.

Jimmy's Super Sweet Potatoes
5 sweet potatoes
1/2 stick butter
2 tablespoons brown sugar
2 tablespoons lemon juice
orange juice (added accordingly to taste and the smoothness of the potatoes.

Boil and peel the potatoes. Mash and add all the ingredients. Place in a casserole dish, and keep in a warming oven until ready to serve. Or it can be microwaved.

RON AFFSA of Hair Place One presents the proceeds from his staff's recent "Toys for Tots" project to local Marine Corps representatives. The team at the salon donated creative services to produce funds for the donation. With Affsa are SSGT Tom Ryan and GYGT Robert Anderson.
Maralin Manning photo

Storyteller To Present Real Nutcracker Tale

Storyteller Carolyn Martino will present the real story of E.T.A. Hoffman's classic tale "The Nutcracker," Monday, Dec. 29, at 2:30 p.m. in the large meeting room at the Thomas Crane Public Library in Quincy Center.

Since the story of Clara and her adventures in the magical land of the Nutcracker is long and has little audience participation the program is for ages 5 and older and not suitable for preschoolers.

Also on Monday, Dec. 29, at 2:30 p.m. in the Children's Room, Gail Columbare will present "Winter Tales," a preschool storytime for ages 2 to 4, containing a story, sing-a-song and make a gingerbread boy craft.

No registration is required.

Movie Of The Month At River Bay Club

The Council on Aging will present "Catch Me If You Can," the free movie of the month, today (Thursday) at 12:30 p.m. at the River Bay Club, 99 Brackett St.

It's the story of Walter W. Albangle Jr., who passed himself off as a pilot, a lawyer and a doctor, all before he was 21 years old.

Pop corn and other refreshments will be served and those in attendance are invited to bring their own lunches.

Call 617-376-1506 to make a reservation.

Puzzled about your future?
Let us help you put the pieces together.
Regina Russell's Tea Room
We have been in the Psychic Reading business for 30 years.
Walk-in service & private readings by appointment.
Psychics available for home and office parties.
Phone Readings Available: 888-655-3456
Open Monday thru Friday 10:30 am - 9:30 pm
Saturday & Sunday 10:30 am - 5:00 pm
40 Franklin Street - Quincy, MA - Phone: 617-472-9606
Free weekly horoscopes on our website: www.rrtearoom.com

The Ultimate New Year's Eve!
Right Here at the
QUINCY DINNER THEATRE
1170 HANCOCK STREET
Quincy Center
• 7pm Social Hour with Complimentary Munchies
• 8pm Sit down to a delicious 4-course Dinner served at your table
• Dancing 'till 1am
• Champagne • Hats
• Horns • Noisemakers
• Late Night Breakfast
Live-On-Stage
The Amazing Cast of
"Solid Gold Oldies"
with
A SOLID GOLD NEW YEAR'S EVE
Singing and Performing the Solid Gold Hits of the 50's & 60's
All for one very low price of $65 per person-complete!
781-843-5862
Free Security Guard Parking

BRIDAL DIRECTORY
FLORISTS
FLOWERS by HELEN
367 BILLINGS ROAD
WOLLASTON, MASSACHUSETTS 02170
Flowers For All Occasions Specializing in Weddings
617-471-3772
Certified Wedding Consultants
Quint's House of Flowers
Family Owned & Operated since 1919
761 SO. ARTERY, QUINCY
617-773-7620
JEWELRY
LeCOLSON Fine Jewelry
Quality and Integrity a Tradition
The Coletti Family: Al - Dave - Mark
795 HANCOCK ST., (Hancock & Clay Sts.) 617-786-7942
Handicapped Accessible
JUSTICE OF THE PEACE
DENIS F. TARDO
JUSTICE OF THE PEACE
617-905-7254
RELIGIOUS ITEMS
Unity Candles Rosary Beads
RELIGIOUS ARTICLES
CREEDS CROSSING
BOOKS • GIFTS MUSIC • BIBLES
25 BEALE STREET
Mon - Sat 9:30am -6:30pm
WOLLASTON
(617) 471-0990
VIDEO
Wedding and Event Video
• DIGITAL QUALITY
• AFFORDABLE RATES
• CALL NOW FOR BOOKING
MIKE HUARD VIDEOGRAPHY
781-331-1424
www.mikehuard.com

PIZZA by Design
"Your Pizza Alternative"
Gourmet Combos
Traditional Combos
Pizza Toppings Bar
Vegetarian Pizza
Soy Cheese (lactose free)
Low Fat Pizza
Exceptional Salad Bar
seen on Phantom Gourmet "Hidden Jewel"
for your convience...
Our Pizza Can Be
BAKED AT HOME
ready in just 10 minutes!
781-331-9221
148 WASHINGTON ST.
WEYMOUTH LANDING
www.pizzabydesign.com

SOCIAL

Seniors Model At River Bay Club

CLARA ABISSO, a resident, was one of the models at the recent seniors fashion show at The River Bay Club in Quincy. Her hat was a hit.

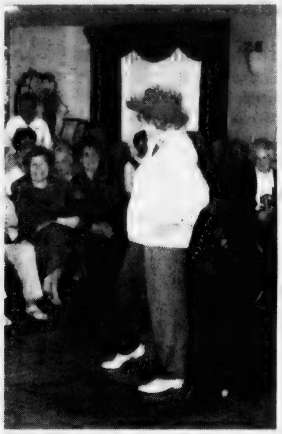

RESIDENT KAY PUCCERELLA pleased the audience with her snappy turns as a model.

DOROTHY McKENNY enjoyed serving as one of the models.

JONATHAN TERLAJE, River Bay Club concierge, escorted the models including his mother, Gerri Dussault, executive director of River Bay. *Maralin Manning photos*

148 On Broad Meadows First-Term Honor Roll

Broad Meadows Middle School lists 148 students on the honor roll for the first marking period.

They are:

HIGH HONORS

Grade 6: Daniel Amato, Anna Bythrow, Jerry Chung, Donovan Flynn, Kathleen Gorman, Nicole Haskins, Shantelle Johnson, Kevin Keith, Neely Krueger, Rachel Lucier, Cara Lyne, Tamara Marino, Henry Nguyen, Thuy Nguyen, Lance Peterson, Ryan Racette, Rebecca Shea, Hong Xuan To, Cherng Wu.

Grade 7: Jacqueline Bradley, Nora Canavan, Sarah Chieng, Ellen Einsidler, Scott Gorman, Kevin Keefe, Michael McDonagh, Jessica Ngo, David Nguyen, Michelle Rizza, Carmen Seto, Thuy Doan Vo.

Grade 8: Hannah Donovan, Thanh Trang Hoang, Durim Hyseni, Andrew Paine, Michael Powers, David Richards, Kyle Tobin, Laura Tran, Melissa Walter.

HONORS

Grade 6: Zoe Antonopoulos, Lori Avitabile, Matthew Blowers, James Bottary, Victoria Clifford, Eryn Curran, Michael Devine, Keri Dolan, Scott Evju, Catarina Ferreira, Joshua Gerry, Colleen Grady, Emily Hajjar, Carlie Hennebury, Alexander Hines, George Hines, Thomas Hines, Daniel Ho, Shirley Leong, Neeli Lynch, Yasser Mahmoud, John McDonough, Melissa Miranda, Justin Nguyen, George Oakes, Kayla Pendleton, Tung Pham, Milele Richardson, Samantha Seastrom, Mekaila Smith, Deanna Smollett, Gaelen Suarez, Lina Tian, Jaclyn Tran, Nga Tran, Zachary Tucker, Amy Walsh, Anthoney Wilkerson.

Grade 7: Kristen Bloomer, Claire Brennan, Christine Campbell, Dee Dee Chin, Kayla Cummings, Carina Daniels, Donna Flaherty, Mike Ford, Brendan Geaney, Jacqueline Gore, Adora Kadiu, Briana Kiley, Robert Krueger, Jin Lem, Julieann Leone, Deirdre Lombard, Bonnie Madeiros, Kasey McAteer, Corine McGarty, Amy Meloski, Daniel Murphy, Lai Chi Ng, Jennifer Nhan, Anumala Pandurangam, Patricia Patterson, Chelsea Powell, Andrea Reardon, Matthew Roffo, Emily Rooney, Ashley Ryan, Kristen Sorensen, Adam Squatrito, Kayla Stevens, Sean Sullivan, Shannon Sullivan, Kevin Tran, Samantha Wiltshire.

Grade 8: William Berberan, Mark Blowers, Elizabeth Bock, Sean Carey, Rebecca Chieng, Casey Conley, Thomas Conley, Kaitlyn Conso, Carina Correia, Michele Curran, Taylor Dennehey, Matthew Ericson, Therese Ewen, Kayla Gerry, Jessica Giordani, Diana Giunta, Elizabeth Gruchy, Douglas Haskins, Michael Lebel, Fan Chien Li, Sarah Lynch, Mortada Najem, Rebecca Nguyen, Brendan Paine, Ida Ramos, Brian Sullivan, Linda Tran, Thanh Vo, Sarah Vu, Theodore Walsh, Scott Warwick, Vincent Wong, Alicia Woodberry.

Garden Club To Display White Holiday Tables

The Wollaston Garden Club will meet for a "Celebration in White" today (Thursday) at 11:45 a.m. in the Wollaston Congregational Church, 48 Winthrop Ave.

Members will display holiday table settings designed using white as the primary color and share other ideas for making the holiday season festive.

In lieu of a gift, members are asked to bring a $3 donation to be distributed to one of the local food pantries.

The floral arrangement will be designed by Evie Douglas and the hostess for the meeting will be Lynn Petitti.

Central Middle School PTO Meeting Dec. 18

The Central Middle School PTO will hold its next meeting Thursday, Dec. 18 beginning at 6:45 p.m.

The School Improvement Council will meet first, followed by the Executive Board reports at 7 p.m.

At 7:30 p.m., parents children and staff will decorate graham cracker houses to raise money for needy families affiliated with the school.

Little Willows Preschool
Educational Programs
Preschool and PreK Ages 2.9 - 6
Full/PT - Low Ratios
Certified Teaching Staff
OPEN ENROLLMENT
ENROLL IN JANUARY'S
ENRICHMENT CLASS
FOR 4 YR. OLDS TUES & THURS AM
50 Willow St., Wollaston
617-773-6173
NAEYC Accredited

WHY GO TO THE MALL?
WE HAVE IT ALL!!!
Hairplace One
Est. 1972
Est. 1972 by Russell Affsa
GIFT BASKETS!
GIFT CERTIFICATES!
Look Great for
your Holiday Parties!
Corner of Hancock, Chestnut Sts., 1 Maple St., Quincy
Hours: Mon, Tues, Fri 9-5, Wed & Thurs 9-8, Sat 8-5
617-472-1060 visit us at www.hairplaceone.com

20% Off All In Stock Christmas Items
Including Fontanini®
While Supplies Last!
R. Roman, Inc.
EGAN'S RELIGIOUS GIFTS
612 Gallivan Blvd Dorchester, MA
STORE HOURS
MONDAY- FRIDAY 9-5:30 SATURDAY 9-4
Call 617-436-4360
Visit Our Website At:
www.eganchurchsupply.com
Free Off Street Parking

Council On Aging Offers Financing Planning

The Council on Aging offers advice on financial planning free of charge every fourth Friday of the month starting Dec. 19 at 83 Saratoga St., Squantum Gardens in North Quincy.

Call 617-376-1506 for an appointment.

For Quincy Crisis Center

Coffee Break Café Seeks Gifts For Its Giving Tree

The Coffee Break Café, 77 Parking way, Quincy Center, is seeking gifts of any kind for its giving tree, which will benefit families in need affiliated with the Quincy Crisis Center.

This is the fourth year of the giving tree, but the first time its branches are bare, according to co-owner Jenn Ormond.

"Usually by this time I have dropped off four to five truck loads of gifts to the crisis center, but so far I have dropped off none," said Ormond.

She said all four Coffee Break Café locations are accepting donations.

The other locations are: Quincy, 12 Old Colony Ave., Braintree, 131 Pearl St., Holbrook, 140 N. Franklin St. Hours are 5:30 a.m. to 8 p.m. Monday thru Friday and weekends 7 a.m. to 8 p.m.

Interested parties can contact the crisis center directly and sponsor a family who cannot afford to buy their children gifts this year.

The Quincy Crisis Center is located at 282 Billings Rd. To contact the crisis center, call 617-471-7075. The crisis center does most of its Christmas deliveries on Dec. 20 to the families in need.

Adoption Information Meeting At Sacred Heart Church

An adoption information meeting will be held Thursday, Jan. 8, from 7 to 9 p.m. downstairs at Sacred Heart Church, Hancock Street, North Quincy.

Susan Forbes, a social worker from Brightside for Families and Children, 2112 Riverdale St., West Springfield, will be the speaker.

South Shore area singles and couples interested in exploring local, national and international opportunities to adopt children are invited to attend.

Forbes will discuss various domestic and international adoption services, basic adoption requirements, fees and general information about adoption.

For more information call 617-689-1990.

Great Gift Ideas!

Brand New Quincy Afghan
Starting at $39.90
Also: Milton, Dorchester & South Boston 100% Cotton

Baker Chocolate Factory Pillow
15x15 in full color Tapestry Pillow

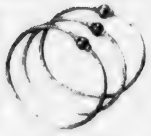

Cape Cod Jewelry
Newest Styles Available
Starting at $49

Handpainted Ornaments
for Quincy and other local areas

Phase II Jewelry & Gifts
1361 HANCOCK STREET • QUINCY CENTER • 617-472-6618
Now open Monday thru Saturday & Thursday evenings
Accepting E-mail orders: deanna@phase2quincy.com

RUDOLPH ADAMO RAS SALON & SPA

RELAX. ENJOY THE HOLIDAYS

QUINCY
617.984.1500
COHASSET
781.383.1550

HAIR, SKIN, MAKEUP, NAILS

10% OFF GIFT CARDS WITH THIS COUPON

C.D. Jewelry, Inc.
Open 7 days a week until Christmas

Alan Capobianco
Jeweler, Owner
est. 1976

From Diamonds to Cape Cod Jewelry, we have the largest, most amazing selection of Fine Jewelry on the South Shore

The Holidays are Here!

Last-minute Gift? Stocking Stuffer?
We have a great selection of gold & diamonds guaranteed to give your Holiday dazzle!

20% OFF With this coupon
Cannot be combined with other offers. expires 12/24/03
318 Washington St.• Route 53 • Weymouth
781-331-4995
(Next to Brooks & Blockbuster Video)

ULTIMATE TILE
"Wall to Wall We Do it All!"
Fully Insured
Guaranteed Lowest Price!
We Specialize in Residential Services
617-905-9019

Exceptional Senior Living means an exceptional lifestyle

"My family and I wanted the best for our mom. We picked River Bay Club, not because I work here but because our family believes River Bay Club is the premier retirement community on the South Shore! Mom is enjoying the activities and friendship of those around her and she now has someone to enjoy meals with every day. And knowing when the time comes that mom needs a little extra help, we know she will be well taken care of. Stop in, we can give you the same peace of mind my family now enjoys."

Helen Gallagher
Senior Retirement Counselor
River Bay Club

Brookdale River Bay Club
617-472-4457
99 Brackett Street
Quincy, MA 02169
www.riverbayclub.com

LOCK IN AT OUR 2003 RATES IF YOU RESERVE YOUR APARTMENT BEFORE DECEMBER 31ST

CAPE COD IRISH VILLAGE
NEW YEAR'S SPECIALS
512 Main Street, West Yarmouth, MA 02673
Telephone: 508-771-0100 or toll free, 800-244-9692
Prices are quoted per person, based on double occupancy

NEW YEAR'S EVE PARTY

FOUR NIGHT STAY
$205 per person, plus tax
3 full breakfasts, 2 five-course choice of menu dinners and a buffet dinner New Year's Eve

TWO NIGHT STAY
$165 per person, plus tax
2 full breakfasts, 1 five-course choice of menu dinner and a buffet dinner New Year's Eve

QUINCY WEEKEND
January 16-18
Includes 3 full breakfasts and dinners
Friday banquet, Saturday choice of menu, Sunday Dinner Buffet
$105 per person plus tax

Tax Bill Check-Off Box Means Printer, Books For Schools

By COURTNEY PAQUETTE

Every public school in Quincy will have a network printer and $500 worth of new library books, thanks to those folks who checked off a box on their property tax bills pledging a donation to the Quincy Educational Fund.

"None of this would be possible without the help of our taxpayers and the many who donated," said committee member Jo Ann Bragg, who initiated the fund last year.

The fund raised $18,000 for the Quincy Public Schools, relying primarily on donations from residents who agreed to contribute by checking the box on their quarterly tax bills.

The Educational Fund Committee decided to use the money for printers and books after assessing the needs of each school with the principal. Each book will have a notation that it was donated by the Quincy Educational Fund.

City Councillor Kevin Coughlin, a member of the committee, said it is "reassuring to see that so many folks have contributed to this fund," especially given the fiscal state of the city.

Badly needed student furniture will not be paid for out of the fund but, said Bragg, School Superintendent Dr. Richard DeCristofaro is "working with the budget to be able to fill the gap."

Bragg said the committee will monitor the money and let it sit for a year at a time "so that we can buy something substantial."

Other members of the committee include: Patrick Kearns, Rosann Russell, Susan Malloy and Dr. DeCristofaro.

The School Committee also honored Christine Cedrone with the Distinguished Educator Award for her service during eight years on the committee. She was attending her last meeting before leaving to practice law.

JO-ANN BRAGG

"Christine's fire has burned brightly enough to light the way for us all," said Mayor William Phelan, who chair the School Committee.

Cedrone said she was leaving "with mixed emotions. I'll miss everyone. I'll miss the kids. But I'm sure I'll be active in my own way."

Committee members also responded to a recent ad taken out in The Quincy Sun by 19 individuals, alleging that the School Committee and Mayor Phelan, was, in effect, trying to shut it down.

"It's important to point out that the college has $10.8 million in reserves and to pay the very reasonable market rent, an increase of $200,000 or so last year, in no way, and absolutely no rational argument can be made that would have any bearing on closing Quincy College down," said Mayor Phelan.

"And to take out an ad in the paper that in asking for rent we are attempting to close the college down borders on ludicrous."

Committee member Ron Mariano agreed, saying, "As a committee we're trying to fill a hole in the budget. It is time for the rhetoric to tone down a bit and get down to some serious negotiations."

Cedrone also agreed. "All this is doing is hurting the college," she said. "It's a shame what's happened because it's such a basic issue. Someone is in a building that owes money. It is not a political decision but a fiscally responsible method."

The controversy started last year when the School Committee raised the rent on the college buildings by $200,000 to $450,000. The college refused, sued the city and lost. The rent has still not been paid.

ICE SKATING CLASSES
CHILDREN (4½ UP) AND ADULTS
QUINCY SHEA MDC RINK
Sundays 11am starts Dec. 21
WEYMOUTH O'CONNELL MDC RINK
Sundays 5pm starts Dec. 21
7 lessons $98 Child / $108.50 Adult
35 years experience
(781) 890-8480
www.baystateskatingschool.org
Winter Semester
BAY STATE SKATING SCHOOL

AGNITTI INSURANCE
HOME • AUTO • BUSINESS
LIFE • FINANCIAL

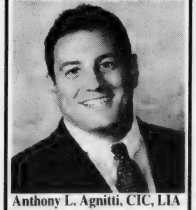

Anthony L. Agnitti, CIC, LIA
Certified Insurance Counselor
Licensed Insurance Advisor
CALL FOR A QUOTE ON PROPER INSURANCE COVERAGE AT COMPETITIVE PRICES!
ASK ABOUT OUR AUTO AND HOMEOWNER INSURANCE DISCOUNT PROGRAMS
24-Hour Emergency Access
770-0123
21 FRANKLIN ST., QUINCY

CENTER
QUINCY MEDICAL
The Boston Medical Center Alliance For Quality

Introducing the **new General Internal Medicine Practice** at Quincy Medical Center. Accepting patients now, these are *some of the best physicians anywhere* for everything from primary care to women's health to young adult care, including a full range of diagnostic imaging services.

Our new General Internal Medicine Practice is led by Dr. Elizabeth Dupuis, (above, left) Medical Director and Chief of the Women's Health Program; Dr. Thomas Barber, (center) Internist and Quincy Medical Center Chief of Medicine; and Dr. Charlene Chiang-Roy, (right) also an Internist.

This all-new practice is led by top doctors who are all part of our *Alliance for Quality* with Boston Medical Center, utilizing all of the outstanding facilities and services now available at Quincy Medical Center.

Call us today, **TOLL-FREE, at 877-479-CARE** to make an appointment, or visit **www.quincymc.org** to learn more.

Practice made perfect.

Exceptional *primary* care, right where it feels best...in Quincy. That's **Truly Remarkable.**™

114 Whitwell Street, Quincy, MA 02169

KIM KETT-JOHNSON, owner of Embellish Hair Salon and Day Spa, has managed the Quincy Center spa for almost a year now, after spending 15 years working in corporate sales. Embellish offers something for everyone to enjoy including hair services, nail and skin care, massage therapy and day packages. *Quincy Sun Photo/Trish Bonnett*

Kim Kett-Johnson:

A Corporate Woman Finds Her Niche At Embellish Salon

By SHEILA HALLORAN

A couple years ago, Kim Kett-Johnson never imagined owning her own salon and spa. Today, she can't image not owning one.

For almost a year now, the ex-corporate woman turned spa owner has owned and managed Embellish Hair Salon and Day Spa. Unlike most spa owners, Kett-Johnson's background does not include beauty school or esthetics training. Instead, she went from graduating with a degree in speech therapy from the University of New Hampshire to selling computers for Sayers, a technology integration company in Canton.

While at Sayers, Kett-Johnson's biggest client was State Street Corporation in Quincy. Sayers had arranged for 20 women from State Street to indulge in spa services at Embellish as part of a customer appreciation day. Kett-Johnson accompanied the women and soon became an Embellish client herself.

After becoming absorbed by the unhurried and casual environment at Embellish, Kett-Johnson decided it was time for a career change. "I really loved how I felt when I left [Embellish] and I wanted to be a part of making people feel good," said Kett-Johnson.

Kett-Johnson did not intend to but just any salon in the industry. When she left Sayers, the determined Kett-Johnson had a specific goal in mind. "It wasn't to be in the salon industry. It was to buy Embellish," said Kett-Johnson. "I got to know the staff. They were very professional and I had a good feeling about Embellish."

Although the Plainville resident is new to Embellish, the salon and spa has actually been in Quincy for many years. Embellish opened in Quincy in 1987 and has been at its current location for the past 11 years. The excellence that Embellish offers is no secret. Since its opening, Embellish has received numerous acclamations, both locally and nationally, including "Best Day Spa on the South Shore" and "Top 100 Salons" in the country.

For the most part, Kett-Johnson has enjoyed the transition from corporate world to spa retreat. "Its been a challenging ramp learning about the spa industry," said Kett-Johnson. "My favorite part is meeting and interacting with clients."

Kett-Johnson admits that buying Embellish was a "big risk," especially after 15 years in sales, but she says her reception has been extremely positive. "The Quincy Center community has been so supportive and great," said Kett-Johnson. "Everyone is so positive."

Embellish offers a full line of hair, nail, skin care and massage services as well as day packages, which combines several services in one visit. The day packages make great gifts and range from the "Quick Spa Getaway" and "Afternoon Retreat" to the "Classic Makeover" and the "Day of Rejuvenation."

Kett-Johnson said her favorite day package is the "Day of Rejuvenation" because "it touches on everything." The "Day of Rejuvenation" includes a full body massage, European facial, classic manicure and pedicure, shampoo and finish, and lunch.

In addition to services offered, Embellish also carries an impressive line of skin and hair care products, including the high-quality brands GM Collins, Alterna and Trucco Makeup. Embellish's boutique also carried a large selection of attractive accessories.

Embellish's location and 3,100 square feet of space is ideal for corporate, holiday and bridal parties. According to Kett-Johnson, Embellish recently hosted a bridal party. "A few days before the wedding, the bridesmaids were able to relax and have services done with the bride," said Kett-Johnson. Embellish also offers bridal hair and make-up for the day of the wedding.

Although spas are commonly associated with women, Kett-Johnson said that Embellish renders services to several male clients, including NFL Hall-of-Fame running back Gale Sayers. Gale Sayers is the owner of Sayers, Kett-Johnson's previous employer. According to Kett-Johnson, Gale Sayers receives manicures and massages from Embellish when he is in town visiting from Chicago.

The variety of services and products available at Embellish ensures that they have something for everyone to enjoy. Embellish gift certificates make ideal gifts for everyone this holiday season. Gift certificates come in any denomination or can be purchased specifically for day packages. Gift certificates can be purchased online at embellish.com and mailed to the receiver, called in and picked up or purchased at Embellish.

Embellish is open Mondays 10 a.m. to 6 p.m., Tuesday through Friday 9 a.m. to 9 p.m., Saturdays 9 a.m. to 5 p.m. and Sundays (during the holidays) 11 a.m. to 4 p.m. Phone number is 617-471-6700.

Courtney Ward Receives Eagle Of The Cross Award

Courtney Ward of St. Mary's Parish, Quincy, recently received the Eagle of the Cross Award at an awards ceremony sponsored by the Office of Youth Ministry for the Archdiocese of Boston at Lombardo's in Randolph.

The nationally recognized award is presented to extraordinary youth who selflessly serve their peers and youth ministry community with unwavering commitment and dedication at the parish level.

At St. Mary's, Ward has served in the religious education program, youth ensemble, and as a leader on parish confirmation retreats. She has represented St. Mary's at World Youth Day events in Rome and Toronto. She continues to serve as a Eucharistic minister while attending Wheelock College.

She is the daughter of Greg and Nancy Ward of Quincy.

This year, give the Gift of Luxury.
Treat the ones you love with an Embellish Gift Certificate!
Available on-line or call ahead for pick up.
embellish
Hair Salon & Day Spa
Hair Services • Nail Services • Skin Care • Massage • Day Packages
1421 Hancock St., Quincy Center. • 617-471-6700
www.embellish.com Open Sundays 11-4pm through the holidays!

HOME SELLERS ATTENTION!
FREE over the "net" property evaluation.
No agent. No appointment.
www.QuincyRealEstateSales.com
Mike Clancy, CENTURY 21, Tullish & Clancy

An exceptional dining experience from appetizer to bill.
Come choose from our exciting new dinner menu. You'll be thrilled by the wide selection and by our lower prices. Call for reservations soon. We'll make it a memorable evening from start to finish.
PHILLIPS
OLD COLONY HOUSE
780 Morrissey Blvd. Neponset Circle. 617-282-7700. Lots of free parking.
bostondining.com

The Fours Restaurant
A Gift Certificate to the Four's Restaurant is always a perfect fit and now it's even better
For each $100 in Gift Certificates purchased you will receive a $20 Gift Certificate on us
HAVE A HAPPY HOLIDAY SEASON
15 Cottage Avenue
Quincy • 617-471-4447
166 Canal Street
Boston • 617-720-4455
www.thefours.com

Happy Holidays

HAPPY HOLIDAYS

from

KAM MAN marketplace

over 50 stores. one great location

The Largest Asian Supermarket In The Boston Area

The widest selection of the freshest produce, seafood and meat at the lowest prices.

Specializing in Chinese, Vietnamese and many other Asian foods.

Something for everyone. For the everyday meal or the Holiday Feast.

PHOTO WITH SANTA

$1.00 Off COUPONS AT EACH STORE

1 5X7 - $10.00
2 5X7 - $15.00
1 8X10 - $15.00

Come shop at our 50 stores.

FOOD & DRINKS
Ba Le Vietnamese Sandwich
Joyful Specialty Foods & Gift Shop
Lollicup Tea Zone
Mimi's Boba & Crepes
Yuen Dong Vietnamese Restaurant

ENTERTAINMENT & TRAVEL
Boston Multimedia Products, Inc.
C & Y Video, Inc.
Jazz Moon Karaoke Box
Sunshine Travel
Tung Entertainment & Travel

HOME GOODS
Maggie's House
Pakkali Bedding & Accessories
Power 99 Discount Store

TELECOMMUNICATIONS
L & H Telecom Network
Light Speed
One 2 One Wireless
Yireless Solutions, Inc.
Zip Global

PUBLISHING
Sino American Times

FASHION & ACCESSORIES
Brenda's Fashion Jewelry
Dream Fashion
Li Wah Tailor & Accessories
Lucky Sales
M4 Clothing Store
Merit Clothing Store
New Style Fashion
Wonder Spot Gift & Fashion

HEALTH & BEAUTY
e.fit "Mind Your Body" Studio
Eva Beauty & Skin Care
EZ Beauty
Wellcome Herb Shop

FINANCIAL SERVICES
Asian American Bank
August Insurance Agency, Inc.
East Coast Equity & Investment
MetLife Financial Services
Premier Financial Services Corp.

GIFTS & JEWELRY
Bay-B Blue
Dreamland Gift Shop
Ivy & Co. Jewelry Store
J's Gift Shop
J & C Gift Shop
Kiki Gift Shop
Kit Lai Gift Shop
Krystal Kraze
V-Mart

Come Celebrate The Holidays With Us, One Great Location.

"The Soul of Chinatown in the Heart of Quincy"

Plenty of parking. Shop, eat, enjoy from many unique Asian Stores.

KAM MAN marketplace

President Plaza (former Bradlees)
219 Quincy Avenue, Quincy, MA 02169
617-328-1533 Fax: 617-328-7033

Hours:
Sunday-Thursday 9:30 AM - 9:00 PM
Friday-Saturday 9:30 AM - 10:00 PM
Open Christmas Eve & Day
Open New Year's Eve & Day

Happy Holidays

Dessert Extravaganza Brings Holiday Cheer To Needy

Seven local bakeries and the U.S. Food Service joined with Allerton House at Hancock Park Assisted Living Community for the third Dessert Extravaganza to benefit local families during the holidays.

More than $300 was raised and donated to the Quincy Veterans Association to purchase food and gifts for families in need. Allerton House at Hancock Park and the Quincy Veterans Association began the holiday partnership following the events of 9/11.

"We began this tradition for families whose loved ones were called to active duty in Iraq," says Kelly Richards, marketing director, Allerton House at Hancock Park.

More than 75 residents from Allerton House and Quincy sampled exquisite baked goods, ranging from pumpkin cheesecake to custom-designed gingerbread cookies. Bakeries taking part included: Ginger Betty's Bakery, Panera Bread, O'Brien's Bakery, all of Quincy; Dorothy Lou Pastry, Easton; Pastuccini Gourmet, Weymouth; Greenhills Traditional Irish Bakery, Boston; Godiva Chocolatier, Braintree; and the U.S. Food Service.

Allerton House at Hancock Park is a 70-unit assisted living community owned and managed by Norwell-based Welch healthcare and Retirement Group, specializing in senior and rehabilitative healthcare services on the South Shore for over 50 years.

Christine Cedrone Joins Law Office Of Thomas F. Williams & Associates

Thomas F. Williams, Esq., of Thomas F. Williams & Associates, P.C., Attorneys at Law in Quincy, announces Christine M. Cedrone will be joining the practice as an attorney with his firm.

Cedrone graduated from Suffolk University with a B.S. in political science and attained her Juris Doctorate from New England School of Law. She plans to concentrate her practice in the areas of land use, business law, estate planning and immigration law.

"Christine Cedrone is a bright, hardworking individual with a tremendous capacity to accomplish her goals," Williams said. "I am honored to have Christine associated with my law firm and look forward to working with her for many years to come."

A life-long resident of Quincy, Cedrone is active in the community. She is the current vice chairwoman of

CHRISTINE CEDRONE

the Quincy School Committee and will finish her eighth year serving as a member of the School Committee this year.

She is also an active member of the Lions Club of Quincy where she is the Immediate Past President.

Cedrone has served as the vice chairman of the Quincy Housing Authority Board of Commissioners since Governor William F. Weld appointed her in 1994.

She received the Mayor's Woman of the Year award in 2001, was inducted into the Quincy Football Hall of Fame last year and was recently awarded the Good Scout award at the Annual Mayor's Boy Scout Breakfast for her significant contributions to the Quincy community.

Additionally, Cedrone had an article published in the Spring 2001 edition of the *Elder Law Journal* titled, "Public Housing for the Elderly in Massachusetts: How Federal and State Disability Laws and Regulations Have Created a Sense of Confinement."

Thomas F. Williams & Associates, P.C., Attorneys at Law, is a Massachusetts Professional Corporation engaged in the general practice of law in many areas, such as immigration, real estate, probate, family, criminal, civil and elder law. Its office is located at 21 McGrath Highway, Suite 501, Quincy, Massachusetts.

For more information, call 617-847-4200.

Gift Certificates!
The Perfect Stocking Stuffer!
Receive $30 of Gift Certificates for only $25!
Order by phone and we'll mail them to you! 617-472-8822
or visit us at
405 Hancock Street
North Quincy
Sun-Thurs 11am-10pm, Fri & Sat 11am-midnight
NEBRASKA'S a midwest grille

Searching for Gift Certificates.....
Aura
SALON
hair color wax manicures pedicures facials cosmetics
1155 Hancock Street
Quincy Ma 02169
617-773-2142

Holiday Special!
Michelle Dyan Certified Hypnotist
Michele Dyan
HYPNOSIS STUDIOS
Lose Weight Now! $150 Private Sessions
Stop Smoking Now! $65 Bring A Friend Or A Loved One
FOR A FREE CONSULTATION CALL:
617-770-9595 • 67 Coddington St., Quincy
mdyan1@comcast.net

THE HOLY GROUND
RESTAURANT & BAR
1600 Hancock Street, Quincy • 617-773-4334
Kitchen Open 10am-10pm
Lunch & Dinner Specials Daily • Breakfast All Day!
VOTED 'Best Pub Grub' by The Patriot Ledger
EARLY BIRD SPECIALS~Mon-Fri 3-7pm
2 for 1 $11.95 +tax
LIVE Entertainment Thursday-Sunday

Ask About Our Short Stay Program

Allerton House at Central Park resident Mary Lovante, with daughter Marie Vennto.
"My daughter has peace of mind knowing that Allerton House offers the dignity and respect I deserve."
It's all about peace of mind at an Allerton House Assisted Living Community. Here you'll discover a new kind of independence, built around a real home, new friendships and a caring staff.
It's a place where people who value their independence, depend on us. It's a choice you can feel good about.
Call us today for a tour, and visit us online at www.welchhrg.com/allertonhouse
Allerton House
Assisted Living Communities
ALLERTON HOUSE AT THE VILLAGE AT DUXBURY
DUXBURY
781-585-7136
ALLERTON HOUSE AT HARBOR PARK
HINGHAM
781-749-3322
ALLERTON HOUSE AT CENTRAL PARK
WEYMOUTH
781-335-8666
ALLERTON HOUSE AT HANCOCK PARK
QUINCY
617-471-2600
Owned and managed by Welch Healthcare and Retirement Group, a trusted family name in senior services for over 50 years.

Sleek™ Laser Hair Removal
NEW ENGLAND'S LEADING MEDSPA

Never shave again. Ever.
Fast, safe, painless and affordable! Eliminate unwanted hair on all body parts, from all skin types. FDA approved.
ASK ABOUT OUR NO-HAIR GUARANTEE.
Schedule your free consultation today!
VISIT SLEEKUSA.COM OR CALL 800-SLEEK-USA
SLEEK MEDSPA
541 Main St • Weymouth • 781-682-9080

City's Supply Of Flu Vaccine Depleted

(Cont'd From Page 1)

uted to cities and towns, said Scheele. Last year, the city received 2,800 doses; in 2001 approximately 4,200 doses were distributed to Quincy.

Last month, Scheele purchased an additional 350 doses from a private supplier to accommodate residents at the city's last flu shot clinic at the Maritime Center in Houghs Neck. The funds came from the department's supply budget, he said.

Private suppliers have since run out of the vaccine due to the concern over a tough flu season, he said.

Clinics are usually held in October and November at such locations as O'Brien Towers, 1000 Southern Artery, Tobin Towers and the Maritime Center in Houghs Neck.

How To Avoid Transmitting Or Getting The Flu:

- Good hand hygiene: People should wash hands or use alcohol hand rubs or gels after being in public or after contact with anyone with a cold or flu.
- Cough etiquette: When coughing, one should turn the head and cough or sneeze into a disposable tissue and promptly dispose of the used tissue; or cough into the inside of the elbow if a tissue is not available.
- Avoid taking young children or immunocompromised people into large crowds (shopping malls, for example) unnecessarily when flu is in the community.
- Avoid close contact (holding, kissing) between infants and anyone who has a cold or the flu.
- Do not share things that go into the mouth such as drinking cups, straws, etc.
- If people are experiencing respiratory symptoms with a fever, they should refrain from public activities (stay home from work or school) for at least five days (maximum infectiousness lasts 3-5 days in adults and up to 7 days in children) to prevent spread of the infection.

What You Should Do If You Get The Flu:

- Rest.
- Drink plenty of liquids.
- Avoid alcohol and tobacco.
- Take medication to relieve the symptoms.
- If someone has severe or prolonged flu-like symptoms, they should seek medical attention.
- Don't give aspirin to children or teenagers with flu-like symptoms, and particularly fever, without first speaking to a doctor. Giving aspirin to children and teenagers with influenza can cause a rare but serious illness called Reye Syndrome. Take medicines without aspirin to relieve flu symptoms.

Morrissey Pushes For Amendment Helping Seniors Retain Their Homes

Sen. Michael Morrissey recently filed an amendment to a supplemental budget passed by the Senate that sought to repeal expanded estate recovery laws aimed at capturing the assets of seniors in nursing homes who are on Mass Health.

Although the House of Representatives did not adopt Morrissey's amendment, in a compromise the effective date of the current law was delayed until July 1, 2004 to allow further debate on this issue. Gov. Mitt Romney vetoed the provision in the budget.

"The Governor's veto allows the state to claim the home of surviving spouses of a deceased Mass Health recipient. It is unfortunate that once again our seniors who have worked hard to maintain their home may now have it taken from them if they or their spouse receive Mass Health benefits for nursing home care," said Morrissey.

The current law, commonly known as Section 329 of the fiscal 2004 budget, went into effect on July 1, 2003. Since that time, Morrissey and other legislators have worked to repeal this new law both through the supplemental budget amendments and by a separate piece of legislation, which has been introduced in the Senate and is currently awaiting introduction in the House.

"I feel that the expanded estate recovery law as currently written is devastating to seniors and will continue to work for its repeal or modification," said Morrissey.

"Seniors should continue to spend down their assets but have their home protected if they are going to receive Mass Health coverage. Seniors with assets should be expected to pay, however, the primary residence should be protected," he said.

Bottary Holding Food Drive Dec. 20

Jim Bottary, former candidate for Ward 1 city councillor, is holding a food drive this Saturday, Dec. 20, from 10 a.m. to 1 p.m. in the parking lot of the Adams Shore Library, Sea St.

Called the "605" food drive, the event will go to benefit the Seaside Food Pantry in Germantown. Bottary said the goal is to collect 605 non-perishable food items to support the organization. "605" represents the number of votes Bottary received in the primary election.

"It was such a positive experience running for the city council, and I still want to give back to the community," said Bottary. "This is a good way to do something productive for needy families."

Bottary said he is challenging his supporters to come out and support the pantry.

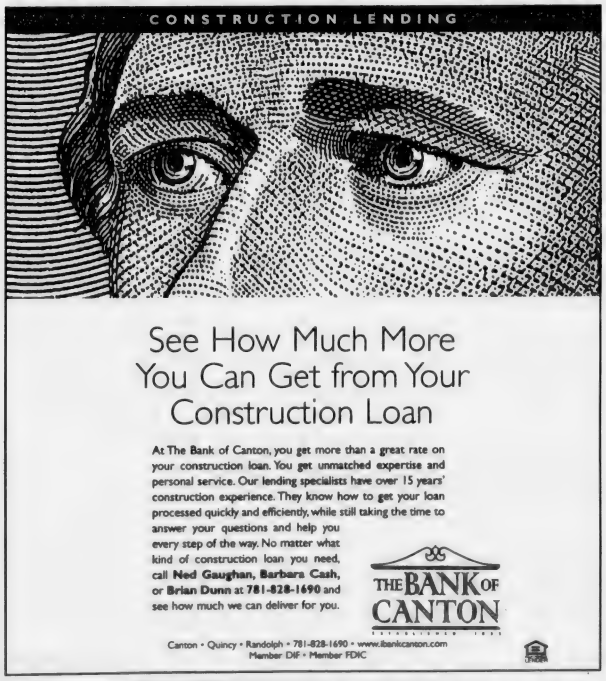

Ward 4 Senior Citizens Holiday Concert, Luncheon

HOLIDAY FESTIVITIES - The Ward 4 Senior Citizens Social Group will celebrate the holiday season with festivities, including a musical concert and a luncheon on Wednesday, Dec. 17 from 1 to 4 p.m. in the Ward 4 Community Center, 100 Brooks Ave., South Quincy. Participating in the holiday concert will be, from the left, Maria Rossetti Polvere Tuffo, pianist; Reno Litterio, chairman and vocalist; and Rita Callahan, vocalist. Also participating but not pictured will be Nancy Walsh, vocalist. *John Laukkanen photo*

393 On Central Honor Roll

Central Middle School lists 393 students on the honor roll for the first marking period.

They are:

HIGH HONORS

Grade 6: Stephanie Annessi, Olivia Berry, Witney Chen, Jessica Ellison, James Feng, Evan Fitzmaurice, Heather Flaherty, Danyun Fu, Edward Gould, Thuy Anh Huynh, Matthew Jayne, Jacqueline Kelley, Michael Kusy, Katherine Kyranos, Drew Leahy, Rowena Leung, Tanya Lymswan, Gregory McDouglas, Alexandra Meighan, Nicole Mirabile, Adam Moreschi, Arnold Pacho, Sarah Schulte, Mary Schwartz, Gabriella Sharpe, Kathleen Sheridan, Jacqueline Tan, Babara Wong, Willy Zhen, Hang Zheng, Shiqi Zheng, Zhong Xiang Zheng.

Grade 7: Nora Abo-Sido, Scott Anderson, Angela Baglione, Alyssa Beach, Emma Bonoli, Christopher Brown, Jessica Chu, Stacey Chung, Kerin Cox, Sara Djerf, Jane Esterquest, Marisa Forrester, Feng Fenny Gao, Lauren Kelleher, Elisa Lam, Hai Lin, Lily Man, Catherine McAloon, Jenna McAuliffe, Brenna Morrissey, Gregory Ouellette, Catherine Phan, Cynthia Poon, Paul Reardon, Brianna Reilly, Edmund Tang, Monica Yao, Helen Yung, Liping Zheng.

Grade 8: Alex Brean, Jennifer Caley, Hannah Chan, Anna Chen, Danny Chiu, Lisa Donaghue, Christopher Eng, Enrica Filippi, Qiao Liang Gao, Cynthia Lam, Crystal Lee, James Leong, Kevin Liang, Ping Sum Lui, Rebecca Malas, Caitlyn McCarthy, Colleen McCarthy, Tara McFarland, Lauren McGough, Winnie Mei, Patrick Morrissey, Kathleen Mullally, Daniel Munkley III, Haley Murphy, Alexandra Nee, Sunny Ngan, Ashley O'Connell, Scott O'Connell, Karoline Perdios, Annmarie Price, Ellen Quinn, Lisa Setow, Zenab Tavakoli, Armela Thano, Caroline Thorpe, Majdouline Touil, Baotran Tranguyen, Coral Trivedi, Jonathan Truong, Elbara Ziade.

HONORS

Grade 6: Patrick Adduci, Victor Aliberti, Eric Arabian, Amanda Baker, Ozge Balkanli, Michael Benoit, Adam Blaton, Samantha Bonanni, Emily Boyd, Rachel Cadogan, Sean Campbell, Elizabeth Carella, Sean Carey, Alison Chan, Andrew Chen, Colin Chen, Geoffrey Chen, Raymond Cheung, Patrick Conley, Jennifer Conroy, Thomas Cooper, Colleen Cunningham, Gabriela Dande, Jennifer Deren, Oscar Diep, Maria DiPietro, Cristina Doherty, Brian Donaghey, Kristen Durette, Safwan Eid, Paul Fiorenza, Matthew Fitzgerald, Kathleen Flaherty, Hannah Flattery, Gabriella Flores, Timothy Gillis, Leah Glennon, Lisa Gustavsen, David Hallsen, Suzanne Hennessy, Bonita Huang, Mariana Huang, Phuc Huynh, Stacey Jackson, Joshua Jones, Conor Keating, Kelsey Keener, Brian Kilcullen, Owen Kilcullen, Kathleen Kraas, Jackson Lau, Jenny Lau, Brian Le, Linda Le, Samantha Logue, Noah Lunny, Alice Luu, Ryan Mahony, Jared Martin, Timothy Martin, Andrew McCarthy, Colin McGregor, Pauline McNeil, Sarah Minton, Edmund Ng, Jennifer Ngo, Brian O'Connell, Sean O'Connor, Elizabeth O'Donnell, Laura O'Donnell, Edna Palma, Jessica Palmer, Rebecca Patts, Thomas Petitti, James Phelan, Philip Quach, Deven Riley-Marini, Timothy Riordan, Dylan Roche, Caitlin Salaris, Brianna Shelter, Adrian Si, Jennifer Sinnott, Leah Sorrentino, Michael Stanton, Jonathan Tam, Phwe Main Tham, Alexander Thomas, Christine Tran, Samantha Twitchell, Kevin Vo, Oanh Vu, Shaquille Warren, Rushri Wijesundera, Angela Wong, Christine Wong, Christopher Wong, Danielle Woods, Amy Worth, Julia Yee, Timothy Young, Erik Yung, Wilson Zou.

Grade 7: Catherine Abbott, Edward Adams, Eric Aronson, Michael Baysa, Rory Bennett, Joseph Benoit, Robert Bergonzi, Rachael Brosnan, Kasey Brown, Kendra Cahill, Steven Cai, Miranda Carousso, Thomas Caruso, Frank Chan, Joanne Chan, Monica Chan, Dan Chen, Wilson Chen, Molly Clifford, Daniel Debreczeni, Maxwell Devoe, Maggie Diu, Brittany Dixon, Jenny Do, Kerry Donaghey, Sara Duane, Samantha Dunlea, Alessandro Filippi, Conor Flaherty, Allison Foley, Devin Ganz, Michell Gardiner, Mary Gillespie, Dayna Guest, Carly Hampton, Samuel Hardee, Ronald Hennessy, Taylor Hughes, Edward Hugill, Kavi Jaggernath, Christopher Jo, Patrick Joyce, Eun-Hae Kang, Daniel Keeley, Mikaela Kelly, Jessica Kustka, Pat Lau, Peter Lawlor, Benjamin Leahy, Lucia Ledonne, Jennifer Lee, Victoria Mansfield, Andrea Marshall, Kevin McDonagh, Kayla McGonagle, Audrey McNamara, Jonathan Medina, Jason Mei, Taylor Mierzykowski, Jacquline Moran, Alyssa Mullen, Daniel Nazzaro, Julie Ni, Jillian O'Brien, Taylor O'Neill, Alex Pepjonovich, Donald Pound, Jason Power, Alysandra Quinn, James Rearick, Lindsay Reilly, Nicole Reppucci, Megan Riley, Kirsten Shelter, Kaitlin Shiner, Travis Sisco, Christine Sorensen, Robert Stetson, John Sullivan, Keith Tarrant, Richard Tsan, Carmen Tsang, Morgan Tucker, Jennah Valcourt, Jessica Valencia, Logan White, Victoria Wolfe, Philip Wong, Victoria Wong, Jillian Worley, Jennifer Wu, Patrick Young, Elisa Yung, Xiao Ting Zheng, Tina Zhu, Xing Zou.

Grade 8: Alexander Andreosatos, Deanna Arnold, Michael Baladiang, Allen Barrett, Ryan Bennett, Brian Bertrand, Amanda Blakely, Paige Bonanni, Martin Bowes, Blake Brown, Leah Buccheri, Carleton Burke, Christian Burton, Andrew Butler, Jonathan Cahill, Kathryn Carella, Brianne Carnell, Paul Carson, Nicole Casinelli, Kevin Castonguay, Eric Chabot, Calvin Chan, Emily Chan, Christopher Chau, Nan Chen, Wendy Chen, Yaoming Chen, Sean Clifford, Shawn Cook, John Costello, Brendan Crosslin, Christine Culgin, Sarah Curran, Ryan Dennis, Eva Diep, Rene DiPietro, Weijie Dong, Tabitha Doolan, Patrick Driscoll, Sarah Drooks, Sandra Edwards, Aishling Farrell, Charles Fawell, Kaylene Gobbi, Edward Grennon, David Griffin, Amy Guan, Matthew Hawley, Kathryn Hemenway, Alicia Jarrell, Stephanie Johnson, Ryan Keaney, Julie Kisielius, Victoria Lee, Kristina Lieu, Danielle Lisbon, Kimberly Lyons, Lauryn MacIsaac, Molly Maguire, Claudine Mapa, Megan McMahon, Emily Milone, Leonardo Mongo, Raymond Moy, Caitlyn Nelson, Carla O'Connor, Zachary O'Hara, Ann O'Mahony, Amanda Palmer, Elizabeth Parsons, Craig Perreault, John Rodrigues, Kerri Ryan, Timothy Schow, Kevin Shea, Rebekah Silverman, Cindy Situ, Rebecca Stanton, Jane Stewart, John Storella-Mullin, Kara Tan, Meagan Tobin, Marybeth Torpey, Alexander Tragellis, Jarred Ward, Hannah Whitehead, Stevie Whitley, Davide Wilson, Robert Wong, Yuxi Xie, Jacob Yanovich, Robert Yee, Robert Yovino.

Mandarin King Restaurant
Mandarin, Szechuan & Hong Kong Cuisine
656 Washington St., Quincy
Nice Dining Room & Free Parking
Fine Wine & Premium Beer
HOLIDAY PARTY ORDERS
Sure to please everybody!
NEW MENU! *(please ask for the specials)*
Luncheon Specials 7 days a week
We deliver from 11am til closing!
Call 617-786-8889
10% OFF any order (coupon value not to exceed $10)
One coupon per order. Not combined with other offers. Exp. 2/28/04
Coupon not valid on Christmas Eve and New Year's Eve.
"My top choice for Chinese food." -*The Patriot Ledger*
Mon-Thurs 11am-10pm, Fri & Sat 11am-11pm, Sun 12 noon-10pm
www.mandarinking.com

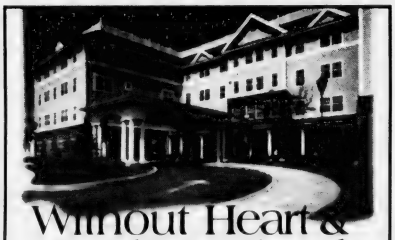
Without Heart & Soul it's Simply Four Walls and a Roof
At Marina Place, we understand it takes heart and soul to be different. We also understand that people change, and so do their needs. We make our programs flexible to meet your needs. Come see how we're different.

Ask about our Apartment Specials!
• Independent living in a supportive environment
• Assisted living – personalized and unique
• Specialized assisted living for seniors with memory impairment
• Social and Cultural Activities
Please call today to schedule a private tour and lunch!
617-770-3264
MARINA PLACE
Independent and Assisted Living
Pathways Program for the Memory Impaired
Four Seaport Drive • Manna Bay • Quincy, MA 02171
www.newtonseniorliving.com

Ell's Pet Salon
"All Breeds of Dogs & Cats"
617-471-4195
Pick & Drop off Service
222 Sea St., Quincy
Hours: Tuesday-Saturday 9am-5pm
formerly Gina's Pet Grooming

The Atrium
at Faxon Woods
Alzheimer's & Memory Impaired Care
in a residential setting.
"When home care isn't enough and a nursing home is too much."
TOURING DAILY • CALL TODAY FOR APPT.!
The area's only
assisted living residence designed
exclusively for people with memory loss.
The Atrium • 2003 Falls Boulevard, Quincy, MA
617-471-5595 • www.the-atrium.net

QUINCY SUN NEWSCARRIERS WANTED
Here's a chance to earn extra money by building a Quincy Sun home delivery route.
617-471-3100

Barry Recognized For Outstanding College Marketing, Public Relations

Quincy College President Sean Barry was recently presented the Pacesetter Award by the National Council for Marketing and Public Relations (NCMPR) at its recent annual conference held at the Omni Parker House in Boston.

The awards dinner was attended by nearly 200 professionals from higher education institutions from all over the Northeast and the United Kingdom.

The Pacesetter of the Year Award recognizes a chief executive officer at a two-year community, junior or technical college or college district who has demonstrated special leadership, support and/or ability in the area of college communications and marketing. Special emphasis is placed on accomplishments within the past year.

Barry's nomination was selected from a distinguished group of college presidents from District 1, one of the most competitive regions including institutions from Connecticut, Delaware, District of Columbia, Maine, Maryland, Massachusetts, New Hampshire, New Jersey, New York, Pennsylvania, Rhode Island, Vermont, New Brunswick, Newfoundland, Nova Scotia, Prince Edwards Island, Quebec and United Kingdom.

SEAN BARRY

NCMPR is the only organization of its kind that exclusively represents marketing and PR professionals at community, technical and junior colleges. As one of the fastest-growing affiliates of the American Association of Community Colleges, NCMPR today has more than 1,550 members from more than 600 colleges across the United States, Canada and Bahamas.

This past summer college administrators nominated Barry. The lengthy nomination included narratives on the recent progress of Quincy College under Barry's leadership. Quanitified enrollment results and other success stories and innovative initiatives were included along with recommendations from the Board of Governors and a commendation from the New England Association of Schools and Colleges.

In the nomination, Chairwoman of the Quincy College Board of Governors Theresa Lord-Piatelli and Board Member and City Council President Dan Raymondi said, "As board chair and immediate past board chair, we both believe President Barry surpasses our expectations for an institutional vision. He understands and fully explores the issues and concerns of students, and works to develop programs and services that demonstrate an affinity for those often-complex areas."

Barry will be recognized at the NCMPR national conference next March.

Massage Therapy For Elders

The Council on Aging offers massage therapy on the third Thursday of every month starting today (Thursday) at 83 Saratoga St., Squantum Gardens in North Quincy.

Appointments start at 10 a.m. and cost $10 for 15 minutes. Call 617-376-1245 for an appointment.

Three From Quincy Make Honor Roll At Choir School

Three Quincy boys, who perform regularly at St. Paul's Church in Harvard Square, have received honor roll status for the first term at the Boston Archdiocese Choir School in Cambridge.

William Tam achieved first honors with distinction and his brother Brian Tam first honors. They are the sons of Mr. and Mrs. Kevin Tam.

Edwin To, son of Mr. and Mrs. Sonny To, received first honors.

The Choir School in Cambridge, home of the Boston Boy Choir, is a full-time day school providing boys in grades five through eight with an education in music and academics.

QUINCY SUN
NEWSCARRIERS WANTED
Here's a chance to earn extra money by building a Quincy Sun home delivery route.
617-471-3100

All I Want for Christmas Is . . .
Willow Tree By DEMDACO
CRABTREE & EVELYN
YANKEE CANDLE company
BYERS' CHOICE LTD.
The BOYDS COLLECTION
VERA BRADLEY
Possible Dreams
The Quincy Afghan
The Cat's Meow Village™
Snowbabies
The Best Snowman Selection Around!
Ornaments • Cards • Calendars • Gifts and more! Gift Certificates Available
ABIGAIL'S CROSSING
Gifts & Collectibles
New Location!
1360 Hancock St., Quincy • 617-472-5667
M/T/S 9:30 a.m.-5:30 p.m. • W/Th/F til 8 p.m. • Sunday 11-5:30 p.m.
AbigailsCrossingGifts.com

GRAEBER, DAVIS & CANTWELL, P.C.
Attorneys At Law
A full service law firm located in Quincy Center

PERSONAL INJURY
• Auto Accidents
• Medical Malpractice
• Wrongful Deaths
• Slip and Fall

CRIMINAL LAW
• All Cases From Arraignment Through Trial
• Juvenile & Adult Cases

DIVORCE & FAMILY LAW
• Child Support
• Alimony
• Child Custody & Visitation

ESTATES & WILLS
• Wills & Trusts
• Estate Planning
• Probate Matters
• Guardianship

REAL ESTATE
• Buying and Selling Homes
• Reviewing Purchase & Sale Agreements
• Landlord/Tenant

617-745-6565
Call for a Free Consultation

Available 24 Hours, Seven Days a Week To Answer Your Questions
VISA
15 Cottage Avenue • 4th Floor • Quincy
MasterCard

Frustrated with QuickBooks?
Call Dennis & Associates, P.C.
The QuickBooks® Certified ProAdvisors
Whether you:
▶ Are a start-up company installing and setting up your QuickBooks system
▶ Need help organizing and updating your accounting and bookkeeping records
▶ Are behind on your bookkeeping
Dennis & Associates, P.C. can help. We provide on-site training courses and support plans to help you stay up and running.
Call today for a FREE 30 minute consultation in your office.
Dennis & Associates, P.C. takes pride in our personalized service & timely technical support.
• Certified QuickBooks® Trainers and Installers
• On and Off Site Bookkeeping Services
• Corporate & Individual Tax Planning & Preparation
• Business Management & Development Services
• Full Service Payroll Processing Services
DENNIS & ASSOCIATES, P.C.
Certified Public Accountants
176 Granite Street
Quincy MA 02169
tel 617-479-6300
fax 617-376-2600
www.dennisassociates.com
CPA
The CPA. Never Underestimate The Value.

BC's BILLIARD & DARTS
POOL TABLES SALES & SERVICE
since 1978
Professional Cue's & Darts
Pool Table Recovering
242 West Main St., Avon, MA 02322
Phone: 508-588-1369 • Fax: 508-588-1037
www.bcsbilliard-darts.com

The Time To Act Is NOW!
Assisted Living At Fenno House
39 Affordable Assisted Living Apartments
• One Bedrooms
• Studios
OPENING SOON!
• Assistance with activities of Personal care
• Dining services
• Social activities
• Assistance with laundry and light house keeping available
540 Hancock Street, Quincy
617-773-5483

Federal, State Funds

Bay State Community Services Secures $1 Million In Grants To Combat Underage Drinking

By WILLIAM TRAYNOR

The Impact Quincy Coalition, a program of Bay State Community Services, will receive approximately $1 million in federal and state grants over the next decade to tackle the issue of underage drinking in the city.

The organization unveiled the news last week at its main office located at 13 Temple St. in Quincy Center.

With the help of the Quincy schools, the police department and other community organizations, the funds will be used to combat underage drinking through behavioral change, controlling alcohol availability and peer advocacy. Efforts will be geared toward at-risk children, particularly middle school students.

Congressman William Delahunt, Mayor William Phelan, state Public Health Commissioner Christine Ferguson and School Supt. Dr. Richard DeCristofaro attended the event to lend their support.

Delahunt praised the work of the organization and said the grant monies will be put to good use.

"The emphasis on prevention is the place to start," he said. "This is where the battle is, and we've got to win it here."

A portion of the funds will go toward parent training and the hiring of peer advocates for the schools. In addition, the organization will conduct surveys of middle school students to determine courses of action.

The organization intends to disseminate accurate information about underage drinking and dispel common misperceptions about the problem.

Overall, the emphasis will be on prevention and positive reinforcement for kids.

Phelan said the issue of underage drinking affects many facets of society.

"The problem of alcohol and drug abuse has to be attacked in many ways," he said. "We are very fortunate to have Bay State Community Services and Impact Quincy in Quincy Center."

Impact Quincy Coalition secured two grants: a state grant from the Department of Public Health, Bureau of Substance Abuse, and a federal grant from the White House Office of National Drug Control Police, Juvenile Justice and Delinquency Prevention Program.

Beginning in fiscal 2004, the organization will receive state grants totaling $100,000 for each of the next five years with the opportunity of securing two additional two-year renewals.

In addition, Impact Quincy will receive federal grants totaling $100,000 for the next three years, and an additional $75,000 for the following two years.

Best Burgers in Town
BREAKFAST
7 days a week
all day
Early American Restaurant
Since 1988
1054 Hancock Street, Quincy • 328-8225
Open Daily at 7am
HOUSE SPECIALTY - Our Famous Homemade Corned Beef Hash

Point Webster Students Tour Roche Brothers Supermarket

It was a feast of knowledge on several days recently when 75 fifth-grade students from the Point Webster Middle School visited Roche Brothers Supermarket on Falls Boulevard.

With the help of teacher chaperones and Roche Brothers employees, students learned about the inner workings of running a large store while engaging in hands-on math and social studies educational activities.

Paula Jenner, Roche Brothers employee and mother of one of the students, led the tours with the help of James Lundy, store manager, and George Sullivan, assistant store manager. Also chaperoning the field trips were Courtney Mitchell, Megan Sullivan and Guidance Counselor David Bogan.

Students learned how food is produced and distributed to customers. At the loading dock, the fifth graders were shown how food is labeled, scanned, and inventoried before being sold.

Roche Brothers employees also explained how food is shopped in crates and delivered to supermarkets across the entire country in airplanes, trains and tractor-trailers.

A few "oohs" and "aahhs" were overheard in the meat department as one of Roche Brothers' butchers demonstrated how hamburger meat is made and packaged.

After the tours, students were put to work at the checkout counter to practice their arithmetic skills. Each student was given $20 in play money and told to plan a delicious and nutritious meal for their family, selecting at least one food from each of the four food groups.

Students also enjoyed using the electronic scanners.

Point Webster Middle School Principal James McGuire said Roche Brothers has been a strong supporter of educational initiatives provided by the school. He said he hopes the school and business will engage in more school activities during the school year.

BATES & RIORDAN, LLP
Accident and Injury Law
Deborah Bates Riordan, Esq.
Nurse-Attorney
Theodore Riordan, Esq.
Former clerk, RI Supreme Court
645 Hancock Street, Wollaston • 617-328-8080
www.BatesRiordan.com
Free Consultations
Free Notary Services

QUINCY SUN NEWSCARRIERS WANTED
Here's a chance to earn extra money by building a Quincy Sun home delivery route.
Telephone
617-471-3100

We need you.
WE'RE FIGHTING FOR YOUR LIFE
American Heart Association.

WINTER IS BACK!!! And so are we!
REMOTE CAR STARTER
$150.00 Installed!
We have evening and weekend appointments to make it easier on you.
Gift certificates also available
Call 617-594-6564
THE SECURITY STOP
10 DENSMORE STREET, QUINCY
(across from Adams Inn)
Mastercard, Visa, Discover accepted

THE MUTT STRUTT
Walk Your Doggie
PROFESSIONAL DOG WALKING SERVICE
Pamper Your Pet
Call Now!
(617) 472-1234

WOLLASTON... Something for Everyone!

ENC A Cappella Fall Tour Embraces Music, Religion

By WANDA JACOBS

It was a rainy and cold New England morning but it failed to dampen the spirits of the students in Eastern Nazarene College's A Cappella as they departed on their annual Fall Tour.

The A Cappella, under the guidance of Dr. Timothy Shetler, is a group of musically gifted ENC students who have discovered ways in which their music and religion work together.

Their destination this year, by bus, was Purcellville, Va., where they practiced, ate a hearty meal prepared by the Louden Valley Church of the Nazarene and met their host families.

The host families, a traditional part of A Cappella tours, provide members of the musical group with the bit of home that they don't have in college.

After a performance at the Nazarene church in Virginia, they hopped back on their bus for Maryland, where they met their second host families and sang at the St. Charles Church of the Nazarene.

Between travel and concerts, the A Cappella had an opportunity to visit Washington where they toured Arlington National Cemetery, the U. S. Holocaust Museum, the Washington Monument and other historic sites.

Due to preparation for the World War II Monument, the Reflecting Pool at the base of the Lincoln Memorial has been drained of water, giving the students a unique opportunity.

Normally, it would be illegal to walk in the Reflecting Pool but the students were allowed to gather in the basin to take pictures during the short time construction is going on.

The students were inspired by the beauty and stature of the White House and many had never been to the nation's capital, therefore the time to sightsee was greatly appreciated.

At the church in Gaithersburg, Md., the students dressed in "grubs," rolled up their sleeves and went to work at tasks given them by a church member.

They scrubbed walls, unloaded new office equipment, set up lunch, vacuum-cleaned, and helped the new pastor and his family to unload the moving van and move into the house across the street.

The A Cappella unpacked boxes and set up beds in order to allow the family to spend their first night in their new home.

The students sang their last two performances at the Church of the Nazarene in Lynchburg, Va., where they relaxed and stayed for both of the Sunday services.

Contributing to the group as soloists for choice songs were Alan Kratzsch, Melody Santor, Christy Fairbairn and Jason Parker.

Main contributors to the trip were Dr. Timothy Shetler, Pastor Ben Spitler, Pastor Stephen Willis, Pastor Athan Burch, Pastor Steve Merki and the host families who provided homes away from home for ENC's A Cappella.

A CAPPELLA MEMBERS, left to right. Abbie Curtis, Stephenie Andrews and Kristen Jones have the rare opportunity of standing in the reflecting pool at the Lincoln Memorial, which has been drained to aid construction of the World War II Memorial. *Wanda Jacobs Photo*

108 On St. Ann School First-Term Honor Roll

St. Ann School lists 108 students on the honor roll for first term.

They are:

First Honors

Grade 4: Marisa Adams, Molly Cunha, Josephine Wong.

Grade 5: Kyle Johnson, Thomas Mahoney, Ricky Yu.

Grade 6: Celeste Chen, Marykate Nelson, Bridget Mazza, Alexandra Odegaard, Vittoria Smeglin.

Grade 7: Brian Joyce, Kevin Mahoney, Patrick O'Donovan, Elsa Zhao.

Grade 8: Robert Harrington, Brian Mahoney, Ryan Murphy, Molly Rattigan, Michael Wright.

Second Honors

Grade 4: Patrick Barrett, Samantha Chan, Aaron Chiu, Meaghan Cloherty, Eileen Connell, Michael Gallotto, Marypat Henry, David Joyce, Sarah King, Olivia Lehane, Thomas Lester, Megan Mahoney, Scott Marx, James Maver, Matthew McGuire, Paul Mulvey, Grace O'Donovan, Cindy Tung, George Whitley, Brendan Wright.

Grade 5: Shayne Bailey, Matthew Duffy, Emily Gray, Patrick Hynes-Foy, Jordan McCormack, Madeline McDonough, John Morton, Ryan Shanahan, Katelyn Sullivan, Brian Tse, Dominic Venuti, Michaela Whitley, Norton Wong, Kingston Yu, Wayne Zhang.

Grade 6: Kenneth Adams, Josephine Awatin, Victoria Barney, Siobhan Dunn, Matthew Forbes, Kathleen Hanlon, Nora Henry, Mark Hogan, Brian Lee, Michael Medeiros, Lauren Patten, Alexandria Zamanian.

Grade 7: Molly Kennedy, Anthony Lau, Kevin Lee, Christine Lester, Jacqueline McAllister, Melissa Mullaney, David Nguyen, Matthew Pepdjonovich, Richard Rines, Lauren Silva, Therese Sullivan, Khang Tran.

Grade 8: William Ahern, Brian Croake, Daniel Gaughan, Sean Kelly, Conor Lohan, Christopher McDaniel, Michael Shaughnessy, Stephen Squillante, Karen Wong.

Honorable Mention

Grade 4: Maura Healy, Stormy Leung, Harry Maxfield, Trevor McCarthy, Colleen Mulcahy.

Grade 5: Joseph Bertucci, Beth Gilcoine, Craig Kelly, Denise O'Shea.

Grade 6: Kathryn Ahern, Elizabeth Do, Kayla Dolan, Nicole Forbes, Mary Gilcoine, Kyle Roche, Patricia Tracey.

Grade 7: Megan Croake, Amber O'Connell, George Otero.

Grade 8: Tien Dang.

Tax Abatement Assistance

The Council on Aging is offering eligible seniors assistance in completing tax abatement application forms

Call 617-376-1249 for an appointment.

Application forms can be picked up at the Council on Aging office, 83 Saratoga St. in Squantum Gardens.

Foxwood Trip Feb. 4

The Council on Aging is offering seniors citizens a trip to Foxwood casino in Connecticut Thursday, Feb. 4.

Call Dot Dow at 617-376-1508 for reservations.

Happy Holidays From
CREEDS CROSSING
RELIGIOUS ARTICLES · BOOKS · GIFTS · MUSIC · BIBLES
25 Beale St., Quincy • 617-471-0990
Open Sundays till Christmas! Mon- Sat 9:30-6:30
Annalee • Fontanini

FINDER'S KEEPERS
CONSIGNMENT SHOP
AUTOMATIC MARKDOWNS! After 1 month: 25% After 2 months: 50%
LATEST BRAND NAMES!
• Liz Claiborne • Ralph Lauren
• Jones New York • Arden B • Gap
Always Looking for new Consignors!
25-27 Beale Street, Quincy, MA 02170 • 617-328-5775
Hours: Monday-Saturday 9:30-5:30, Sunday 11-4

Barry's Deli
Call for your
HOLIDAY PARTY PLATTERS
or CATERING EVENT TODAY!
617-471-6899
21 Beale St., Wollaston Center

Abigail's Roses
FRESH FLOWERS FOR ALL OCCASIONS
DELIVERED LOCAL AND WORLDWIDE
CHECK OUT OUR WEBSITE! www.abigailsroses.com
Type in HOLIDAY in the promotion code
and get $5.00 off any order!!!
29 Beale St., Wollaston
617-847-6737 • Fax: 617-847-6711
BRING IN THIS AD FOR 20% DISCOUNT!

Wollaston
Antiques & Collectibles
23A Beale St., Wollaston • 617-471-4300
Pre-Christmas Sale!
10% Off entire line of Old Virginia Candles* & Shades of Light
with this coupon. expires 12/31/03 *Soy-based Candles
Featured Collectibles:
• Snowbabies • Bearington Bear Collection
• Old Virginia Candles & Much More!
Quality Used Furniture Bought & Sold
Estate Buy-outs Consignments Welcomed
Patricia Ford, owner

Dolly Inman Feels At Home 850 Miles From Home

New Youth Ministry Coordinator At Salvation Army

By COURTNEY PAQUETTE

Moving 850 miles from home to take a job that did not exist before could have overwhelmed Dolly Inman by the challenges presented by a brand-new position at the Salvation Army.

Instead, she chooses to see her challenges as opportunities.

"I don't really see it as a challenge as much as I see it as a blessing," said the 26-year-old Inman.

She is the Salvation Army's new Youth Ministry Coordinator, administrating a service adherents believe is essential to salvation at the Quincy Temple Corps, 6 Baxter St.

Inman traveled to Quincy from her hometown of Sidney, Ohio, arriving in October to a post that is so new to the Quincy corps that she must design its components from scratch.

While her job is new, Inman is hardly a neophyte in the field of youth ministry.

She graduated from Urbana University in Sidney in 2001 with a degree in Criminal Justice, focusing on Juvenile Probation and Corrections.

DOLLY INMAN in the chapel at the Salvation Army's Quincy Temple Corps, at 6 Baxter St.

She used her studies as a drill sergeant at a maximum juvenile corrections facility, a program she describe as "the last resort" for juvenile offenders before they were placed in permanent detention. She recalls it as one of the hardest things she has done.

"Your heart goes out to these kids," she said, "just to see what they have been through."

Her job involved taking abuse herself. The youngsters often would yell at her and threaten to inflict physical harm. She was not dismayed by the experience but inspired.

Inman continued her work with children who had been in trouble with the law in the inner city of Detroit, where she developed programs to keep children off the streets after school and indoctrinate them with the message of salvation.

"My heart's always been for the kids," she said, "especially the at risk children. A lot of them are simply products of their society."

Inman didn't know her work with children would take her to Quincy, far from home and family, which consist of four sisters, one brother, four nieces and five nephews.

"I call them a lot," she says. "It's very hard, leaving what you're familiar with, what you're comfortable with. But the Lord calls us away from our families to do His work."

She was working at the Salvation Army's Camp Swoneky in Oregonia, Ohio, not far from her hometown, and had just completed Project 117, a school for lay people in Suffern, N.Y., when the camp's director, Capt. Philip Lloyd, told her about the new position in Quincy.

After several phone calls to Majors Douglas and Linda Jones, the pastors at the Quincy Salvation Army, she "got confirmation that (Quincy) was where I was supposed to be."

Linda Jones said the new position was a product of need in the church and the community — "we prayed about it and thought this was what God wanted at this time for this church."

Inman said its' her job to "plant the seed. The Lord will take over from there."

Already, after less than two months on the job, she has started a youth group for grades 7-12 that meets on Monday night and grows each time they meet.

"Monday night was a good surprise," she said as the group increased from five in week one to seven in week two. The youngsters are enthusiastic.

"The kids keep saying, 'Can I bring my friends?' As long as the kids know that our doors are always open to them and we continue to express Christ's love, we will continue to grow," she said..

Inman says she feels that she has been successful so far in providing an environment to which the adolescents feels comfortable and will talk about the challenges they face at school and at home.

"I've found that in the two meetings we've had they've been very open and I think they feel very comfortable with me," she said. "That's a huge blessing. It helps me understand them better. They know they have someone they can come and talk to."

Her ability to listen, she said, helps a great deal because "teens like to talk."

Inman herself is less loquacious when it comes to describing herself. She often ends such queries with the words, "I'm not a person who likes to talk about myself."

She will, however, talk about sports. She personally earned scholarships for her soccer and softball skills that paid for most of her college education and finds what she calls "sports evangelism" effective in her ministry.

Playing games is a great way to get the kids in and minister to them through sports," she said.

The Salvation Army has a Wednesday after-school program in which children in grades 1-6 play games and sing songs that introduce them to the Army's teachings. The program is now under Inman's jurisdiction.

She also hopes to start a young adult group for college-aged students for Bible readings, discussions and just to enjoy each other's company.

"There are a lot of different things I would like to see happen," she said, "but for now it's just focusing on what we have and expanding on that."

Inman already has planned a few projects for youth. Members of the after-school program and youth group will stand at Salvation Army Christmas kettles on Dec. 19.

"I think it is important to establish, that, although they're young, mission is still an important part of being a Christian," she said.

Members of the youth group are expected to participate in the "30-Hour Famine," a nationwide project hosted by the Salvation Army Feb. 27-28 in which participants fast for 30 hours in order to raise awareness and funds for poverty-stricken countries.

"Kids get a better understanding of what it's like for kids in other countries," said Inman.

Linda Jones said Inman is "doing quite well" in her new role in a new city.

"She is adjusting very well and God is opening up various doors for her and bringing new people in," Jones said.

To which Inman added: "All in all I like it. I am grateful God has given me the opportunity to serve. I'll be here as long as He wants, but I don't see myself leaving anytime soon."

Cronin s Publick House
Christmas Party!
Monday, December 22nd
Free Buffet & Prize Give-aways!
DJ Larry Links - borrowed from the Beachcomber
1/2 PRICE APPETIZERS
All Day Every Sunday & Monday!
Bud & Bud Light Pitchers $6.00
Full Lottery • Domestic Drafts $2.00, Bottles $2.50
Cronin s features a full menu w/ award winning steak tips & fresh seafood
23 DesMoines Road, Quincy Point
(near the Shipyard) 617-786-9804

Holiday Catering & Party Platters
for family functions, corporate meetings and events!
Deli Platters • Sandwich Platters • BBQ Platters
15% Off 1st order
Not valid with any other offer. Expires 1/10/03
We Deliver New Year's Eve & New Year's Day!
405 Hancock St., N. Quincy
617-472-8822
Sun-Thurs 11am-10pm, Fri & Sat 11am-midnight
Nebraska's a midwest grille

ALMQUIST FLOWERLAND
GARDEN CENTER, FLORIST & GIFTS
Christmas Centerpieces
starting at $30!
Almquist Grown Poinsettias
Flower Delivery Makes A Great Last Minute Gift!
Open til 7pm Monday -Friday, 8:30am-5:00pm Saturday & Sunday
326 FRANKLIN STREET, QUINCY, MA 02169
617-479-2020

QUINCY CAR WASH
Specialized Detailing
Interior & Exterior
Gift Certificates & Coupon Books make Great Holiday Gifts!
459 Southern Artery
Quincy, MA 02169
617-479-4119
www.quincycarwash.com

MEAT RAFFLE
EVERY SATURDAY AT 1PM
QUINCY LODGE OF ELKS
254 QUARRY STREET
OPEN TO THE PUBLIC
21 YEARS AND OLDER
• 7 TRAYS OF ASSORTED MEATS
• 7 SECOND PRIZES
• 7 DOOR PRIZES
• 2 MONEY TRAYS
• 1 COMEBACK PRIZE
FREE REFRESHMENTS

Tax Bills Still Going Up By 18 Percent

(Cont'd From Page 1)

up from $226,800 last year. Third quarter tax bills will reflect the new rate and will be sent out by the end of the month, she said.

Ward 5 Councillor Doug Gutro proved to be the catalyst for changing the rate to 175 percent. Gutro, who supported 169 percent in the past, said residential property taxes have increased at such a rate as to warrant a shift.

"Unlike past years, the unprecedented disparity in residential and commercial real estate values has created a condition whereby some commercial properties would actually realize a reduction in taxes under the 169 percent classification," said Gutro. "I believe that this rare phenomenon merits a shift in classification to provide some needed to residential taxpayers."

Councillor Frank McCauley cast the lone vote against 175 percent, saying it would drive away business and cost residents more over the long term.

The city uses a tax classification formula that requires businesses to pay a rate that is a percentage of the tax rate that would have been paid if there had been no shift in classification. Currently, raising the classification to 175 is the legal limit that can be charged commercial property in relation to that charged for homeowners and which lowers the residential rate. Increasing the percentage rate shifts more of the tax burden to businesses.

The value of Quincy homes has increased markedly while values of commercial and industrial property have stagnated. As a result, CIPP taxes are making up a smaller portion of the city's real estate base. Homeowners are left to make up the difference.

A controversial measure introduced by Raymondi was narrowly defeated, 5-4. In his last meeting as Council President, Raymondi sought to take advantage of a recently enacted law that sets up a commission to determine whether subsequent legislation should be filed that would allow communities to increase their classification up to .25 percent above the current rate.

The legislation came after some cities and towns, including Boston, sought tax relief for homeowners because of increased property valuations. Boston Mayor Thomas Menino is seeking to increase the city's tax rate up to a maximum of 200 percent.

According to the law, called Chapter 138 of the Acts of 2003, cities and towns would issue preliminary third quarter tax bills equal to 125 percent of the previous quarter's total.

In the meantime, a city or town would defer setting its tax rate while a special commission drafts legislation allowing municipalities the temporary authority to increase their tax rates. In Quincy's case, the rate could go as high as 194 percent.

By taking advantage of this legislation the city could take a big bite out of homeowners' property taxes, Raymondi said. He also circulated a letter dated Nov. 3, 2003 from the Metropolitan Mayors Coalition asking House Speaker Thomas Finneran to pass the original legislation. The letter was signed by various mayors throughout the Commonwealth, including Phelan.

Phelan recommended a 169 percent rate for Quincy.

Largey said it was unfair to compare the situation in other municipalities to Quincy.

"Mayor Phelan has no intention whatsoever of availing Quincy of that option," Largey told the council.

But Raymondi criticized the mayor for supporting the legislation while at the same time recommending 169 percent for Quincy.

"You would think the mayor would try to soften the blow for Quincy taxpayers," said Raymondi. "Why would he support increasing the rate to 200 percent in Boston but only 169 in Quincy?"

According to Fantucchio, setting the tax rate at 194 percent would have saved homeowners about $150 in taxes this year.

Ward 1 Councillor Greg Hanley said Raymondi's proposal would cause "a mass exodus of business in the city."

But Ward 6 Councillor Joe Newton said the 175 percent does not go far enough in helping homeowners.

"Either way, we are whacking the taxpayers," said Newton. "I think we need to take a closer look at Chapter 138."

Raymondi's proposal found support from Councillor Joe Finn, Newton and Ward 3 Councillor Kevin Coughlin.

On a 6-3 vote, the 169 percent classification also went down to defeat, with Councillors John Kennan, McCauley and Ward 4 Councillor Bryan Connolly supporting it.

"I don't think it's fair to stick it to the business community," said McCauley. "If you are going to bring business back this is the way. We need to create more business value."

But Finn said the 169 percent is too much of a burden on homeowners.

"Residential taxpayers have took it and took it hard," he told his colleagues. "We have people that are house rich and cash pour."

Keenan said if the city wants to reduce taxes on residents then it must reduce spending.

"Spending has increased and then more has to be raised to pay the bill," he said. "We set the tax rate when we voted on the budget. The easiest way is to spend less – we can't have it both ways."

Raymondi said next month he will introduce a home rule petition asking that the city set the tax classification rate prior to Nov. 1 each year.

"These taxes are a post election rip-off," said Raymondi. "After the election we sock it to the taxpayers," he said. "The voters should know what their taxes are going to be before they vote. It's not good policy to establish our tax rate following an election."

QUINCY SUN NEWSCARRIERS WANTED

Here's a chance to earn extra money by building a Quincy Sun home delivery route.

Telephone 617-471-3100

Mercury Exchange Program Includes Home Thermostats

Quincy Public Works and the Quincy Health Department have expanded their mercury exchange program to include mercury home thermostats.

Residents bringing in old thermostats will receive two. $1.00 gift certificates to Dunkin' Donuts.

Thermostats can be brought to the Department of Public Works at 55 Sea St. or to the Health Department at 1585 Hancock St.

Quincy has received a grant from American Ref-Fuel Company of SEMASS to eliminate toxic mercury from the environment. SEMASS is the company that receives the city's trash at the transfer station in Braintree and then incinerates it at their waste to energy plan in Wareham.

Improper disposal of mercury products is a major source of mercury contamination in fish.

Susanna Lynch On Honor Roll

Susanna Lynch of Quincy was named to the honor roll at The Newman School in Boston.

She is the daughter of Patricia and Harry Lynch.

Julie Bodkin On Honor Roll

Julie Bodkin of Quincy was named to the honor roll at The Newman School in Boston.

She is the daughter of Mary and James Bodkin.

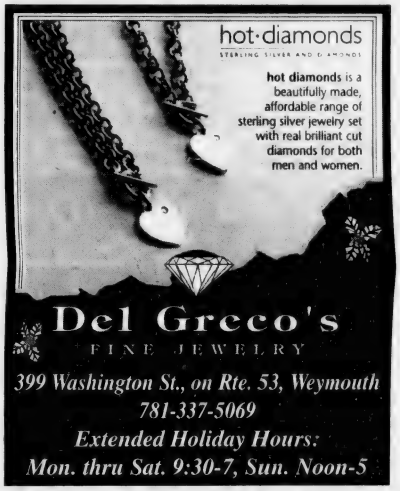

IMPORTANT CONSUMER INFORMATION: Porting eligibility varies. May require new handset. Nights Mon.-Fri. 9:01pm-5:59am; weekends Sat. 12am-Sun. 11:59pm. Taxes & surcharges apply and may vary. Federal Universal Service Charge of 1.90% (varies quarterly based on FCC rate) and a 5¢ Regulatory Charge per line/month are our charges, not taxes. Porting eligibility varies. Requires new headset. Requires new activation on 24-month agreement. Subject to Service Agreement & Calling Plan. Activation fee of $35 on 12-month agreement. Early termination fee up to $175. Requires credit approval. Cannot combine with other offers. Usage rounded to next full minute. Unused allowances lost. Subject to taxes & other charges. See calling plan. *T720+ $50 savings is a mail-in rebate. Allow 10–12 weeks for rebate check. For rebate, must be a customer for 30 consecutive days. Phone may not be returned after rebate is submitted. Valid through 12/31/03. Not responsible for typographical errors. © 2003 Verizon Wireless

REAL ESTATE

QCAP Housing Program Receives $10,000 From FleetBoston

To Assist Affordable Housing Opportunities

FleetBoston Financial Foundation proved itself a strong and dedicated supporter of affordable housing in Quincy and Norfolk County with a recent award of $10,000 to Quincy Community Action Programs, Inc.'s Housing Counseling Program.

This is the second year in a row that the Foundation has recognized QCAP with an award.

Paul Anghinetti, Senior Vice President and Area Manager of Business Financial Services for the Southeastern MA region was on hand to present the award to QCAP's Executive Director Beth Ann Strollo and Housing Coordinator Rona Goodman.

"I can't think of a more important cause to support," said Anghinetti. "QCAP continues to deliver a high quality Housing Program that creates affordable housing opportunities for low and moderate income residents – an important part of Fleets consumer market and one that we are committed to serving."

Since 1990, QCAP has provided a comprehensive array of housing related services in Quincy and surrounding Norfolk County communities. Through individual counseling and First Time Homebuyer education workshops, QCAP offers consumers advice and guidance on a wide variety of housing topics, ranging from information on all stages of the home buying process, such as financing options and recognizing and avoiding predatory lending tactics, to personal budgeting and credit repair. In addition, QCAP offers mortgage default counseling to prevent foreclosure, education for tenants about fair housing rights and meeting the responsibilities of tenancy, and assistance to homeowners in obtaining a home equity conversion mortgages, lead abatement and home improvement loans.

"If we are to preserve the quality, diversity and strength of our communities, housing needs to be affordable for everyone - not just the people at the top of the economic scale," Strollo said. "We are so pleased that the FleetBoston Financial Foundation continues to be a partner in our efforts to keep Quincy and surrounding Norfolk County towns affordable for everyone."

To learn more about QCAP's Housing Program or register for a First Time Homebuyer Workshop, visit the website at www.qcap.org or call (617) 479-8181.

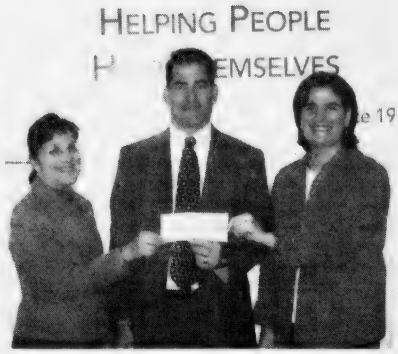

PAUL ANGHINETTI (center), senior vice president and area manager of Business Financial Services for the Southeastern Mass. region of FleetBoston, presents a $10,000 award to Quincy Community Action Program Executive Director Beth Ann Strollo (right) and Housing Coordinator Rona Goodman.

Flagship Realty Group, Inc.
Kathy Ostroff
Realtor
382 Quincy Avenue, Quincy, MA 02169
Office: 617-745-7880
Fax: 617-745-7880
Fax: 617-745-7885
Cell: 857-526-1337
Email: kostroff@flagshiprealtygroup.com
www.flagshiprealtygroup.com
Flagship Realty Group, Inc.

QUINCY IS A SLEEPER!
Listings Wanted
SAM ROUNSEVILLE
Top Producing Sales Agent
$19 Million
In Sales 2002

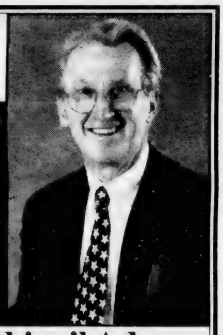

Century 21
Century 21 Abigail Adams
617-875-1776

Appraisals
for
- Estates
- Divorce
- Refinance
- PMI
- Tax Purposes

Call Art Foley
Lic 1486
617-901-1345

JAYNE MAGOWN

Century 21
Abigail Adams Agency
Servicing the South Shore
Personalized & Confidential Service
Customized Internet Marketing
Singles • Multis • Condos
221 West Squantum St., Quincy
Office: 617-471-7575 Voice mail: 617-448-7909
email: jamagown@aol.com

Season's Greetings

SOLD

Century 21 Annex Realty, Inc. Quincy-Hanover

Success is built on service and we have the organization dedicated to providing it with quality.

SALES-RENTALS
RESIDENTIAL-COMMERCIAL

49 Beale St. Quincy, MA 02170
(617)-472-4330 1-800-345-4614
1130 Washington St. Hanover, MA 02339
(781)-829-4210 1-800-207-8647
Website: c21annex.com Email: cannex@aol.com

AFFORDABLE HOMEOWNERSHIP OPPORTUNITY

TURTLE CROSSING
501 Commerce Drive, Braintree, MA 02184
Phone: 781-843-xing (9464)
www.turtlexing.com

51 ONE & TWO BEDROOM CONDOMINIUMS
13 One-Bedrooms at $142,000 | 38 Two-Bedrooms at $178,000

INCOME LIMITS APPLY - 80% OF AREA MEDIAN INCOME

Persons in Household	1	2	3	4
80% lower moderate	$43,850	$50,100	$56,400	$62,650

Applications must be picked up & returned in person at Peabody Properties, Inc.
536 Granite Street, Braintree MA 02184
Tuesday & Thursday - Jan. 20, 22, 27, 29 - 12 to 8:00 P.M.
Saturday & Sunday - Jan. 24, 25, 31 & Feb. 1 - 12 to 6:00 P.M.

Deadline for Completed Applications:
Wednesday, February 4, 2004 - 12 to 6 P.M. (this is a return date for applications only, no applications will be given out).

Lottery Date: February 12, 2004 @ 12:00 P.M.
(All open houses and the final lottery will be held at Peabody Properties, Inc., 536 Granite Street, Braintree MA 02184)

Selection by lottery. Preferences for current Braintree residents, families of current Braintree residents, persons who had resided in Braintree within 2 years of their application date. Use & resale restrictions apply. Applicants seeking reasonable accommodation must provide advance notice and request.
For more information, call Peabody Properties, Inc. 781-843-9464, www.turtlexing.com

List Your Property with the Experts

Premier Braintree Office Space

- 10,000+/- SF office in business park setting
- Ideal location close to highways, mall, Logan shuttle, hotels & more
- Ample on-site parking

For Lease at Just $9.50/SF NNN • Ref# QS5803

More Great Commercial Real Estate...

GREAT LOCATION!... Quincy - 15,250+/- SF paved lot, convenient drive to major highways. Ref# QS1003

Quincy - 1,800+/- SF office/retail just off Hancock Street adjacent to municipal parking lot. Ref# QS4503

Quincy - 7,000+/- SF office space, outstanding interior, ample on-site parking. Ref# QS2103

Quincy - 3 lots totaling 23,460+/- SF, ideal for residential development. Ref# QS1903... **SOLD!**

Dorchester - 6,000+/- SF investment property, mixed use including office/retail & residential apartments, close to highway, visible location. Ref# QS4303... **UNDER AGREEMENT!**

Dorchester - 3,000+/- SF building on 10,000+/- SF lot, Neponset Avenue location, mixed use, great investment opportunity! Ref# QS4103... **UNDER AGREEMENT!**

Dorchester - 1,200+/- SF 2nd floor office space, close to Neponset Circle, beautiful interior, recent building upgrades. $1,500/mo. Ref# QS2903

Dorchester - 2,600+/- SF office space in historic building with complete modern renovations. $15/SF Gross. Ref# QS3303

Dorchester - 21,000+/- SF warehouse space, great signage visibility from Southeast Expressway. Ref# QS3203

NEW LISTING!... Holbrook - 38,624 +/- SF vacant lot, great access and visibility at Rte. 139/37 intersection, many recent redevelopments in area. For Sale at $450,000. Ref# QS5503

Weymouth - 11,450+/- SF warehouse just off Broad Street, 4 overhead doors, ideal for contractor or manufacturer. Ref# QS4403

Locating the best buyer or tenant for your property requires experience, knowing where to look and how to get attention. Let the experienced staff of Daniel J. Flynn & Co., Inc. put your property in front of hundreds of top prospects today!

Office Space at Entrance to Rte. 93 in Quincy

- 4 office units available in Quincy office building located just off major highway
- Ground floor unit: 3,277 SF
  2nd floor unit: 700 SF
  3rd floor unit 1: 1,266 SF
  3rd floor unit 2: 775 SF
- Sale Terms also available... great investment!

For Lease at $16/SF Gross • Ref #QS5603

Two-Unit Residential Investment on Quarry St.

- 2 units each with 3 living levels plus basement, 1 full bath, front porch
- 1,960+/- SF combined living area, large treed lot offering ample parking and private yard
- Central location minutes to major highways, Quincy Center, South Shore Plaza, public transportation & more

Available For Sale... Call Today! • Ref# QS5203

Quincy Light Industrial/Warehouse Facility

- 13,863+/- SF commercial building on 24,200 SF lot
- Includes approx. 90'x110' warehouse with loading dock and an overhead door, 35'x20' refrigerated space with two loading doors, and 800+ SF office area
- Located just off Rte. 3A (Southern Artery), minutes to highways in all directions

For Lease at $10/SF NNN • Ref# QS4203

Quincy Commercial Building with Great Investment Potential

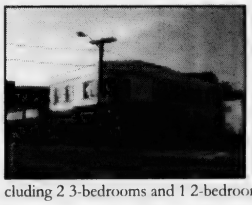

- 5,022 SF commercial building located along Route 3A on prominent 4,037 SF corner lot
- Includes 1,295 bar/restaurant and 1,200 SF vacant retail space on first floor; second floor comprised of 3 leased residential apartment units, including 2 3-bedrooms and 1 2-bedroom

For Sale at $600,000 • Ref# QS5103

Don't Make Another Real Estate Decision Without Consulting the Experts!

Daniel J. Flynn & Co., Inc.

Commercial Sales & Leasing • Residential Home Sales • Auctions • Property Management • Construction & Development
1495 Hancock Street, 4th Floor, Quincy, MA 02169
Tel. (617) 479-9000 • Fax (617) 770-0443
www.djflynn.com • info@djflynn.com

We've Moved!

REAL ESTATE

Simple Safety Tips For Holiday Home Decorating

Holiday decorations can give your home just the right festive touch, but don't forget to deck your halls safely this season.

Each year, hospital emergency rooms treat about 12,500 people for injuries related to holiday lights, decorations and Christmas trees, according to the U.S. Consumer Product Safety Commission (CPSC).

In fact, Christmas trees are involved in about 300 fires annually, resulting in 10 deaths, 30 injuries and an average of more than $10 million in property damage.

Underwriters Laboratories, Inc. (UL), the not-for-profit product safety testing and certification organization, in cooperation with the National Fire Protection Association (NFPA), is once again this year reminding holiday revelers to use common sense and follow a few simple safety tips when decorating for the holiday season:

• If purchasing live, cut trees or greens, carefully inspect the needles. If they're brown or break easily, the greenery isn't fresh and poses a greater fire risk. When you take your tree home, put it in a sturdy, non-tip stand and keep it filled with water at all times.

• If your family prefers decorating with artificial trees or greens, purchase those that are flame retardant. The product packaging will indicate whether the branches of your artificial tree or greens have been treated with flame retardant material. Do not use light strings and other electrical decorations on artificial trees or greens that have metallic needles, leaves or branch coverings.

• Place your tree or greens at least three feet away from fireplaces, radiators and other heat sources. Also make sure the tree isn't blocking a doorway or other exit route.

• Look for the UL Mark on light strings and electrical decorations. The UL Mark on a product means that UL engineers have tested representative samples of the product for foreseeable safety hazards such as fire and electric shock.

• Electrical light strings and other illuminated ornaments that have been tested by UL bear holographic UL labels — easily identified by the UL Mark that appears to "float" on a silver background. Lights intended for indoor-only use bear green UL Marks. Light strings intended for indoor and outdoor use bear red UL Marks.

• Read and follow the manufacturer's instructions for the electrical decorations you're using.

• Carefully inspect each electrical decoration — new or old — before plugging it in. Cracked sockets, frayed, loose or bare wires, and loose connections can cause a serious electric shock or start a fire. Replace damaged items with new, UL-Listed decorations.

• Always unplug light strings or electrical decorations before replacing light bulbs or fuses. Check the instructions to determine what maintenance the manufacturer recommends you perform. In most cases, maintenance is limited to replacing a fuse and lamp. Don't attempt to make a repair unless the instructions indicate the proper procedure and equipment for doing so. Decorations may overheat or safety mechanisms may not operate properly if you use replacement parts other than those specified by the manufacturer.

• Don't use staples or nails to hang light strings. They might damage the cord's wire insulation.

• Check the markings on your light strings to determine the maximum number of strings that may be connected together. If the product packaging does not indicate the number of light strings that may be connected together, practice this rule of thumb: Do not connect more than three midget (push-in bulbs) light string sets together. Light strings with the screw-in bulbs (C7s and C9s) should have a maximum of 50 bulbs connected together.

• Don't overload extension cords — it could cause the cord to overheat and start a fire.

• Don't allow children or pets to play with any electrical decoration. Electrical decorations aren't toys and could produce a deadly electric shock if they are misused.

• Turn off all electrical light strings and decorations before leaving home or going to bed.

• Make sure your home is equipped with working smoke alarms and fire extinguishers that carry the UL Mark. Don't forget to install, test and maintain these devices in accordance with the manufacturer's instructions.

• Develop and practice a fire escape plan for your household. Remember, never return to a burning building for any reason. Your belongings can be replaced — you can't!

RE/MAX Realty Pros
Never Like This Before

Buying, Selling or Investing?
Call Tom McFarland
For All Your Real Estate Answers
QUINCY
617-328-3200

OFFICE FOR RENT
Quincy Center
Near City Hall. 1,000 to 2,500 square feet.
A-class building.
Move-in condition.
617-823-2515 or
617-426-0958

Eastern Bank
Jean Kenney
Mortgage Loan Officer/AVP
Direct Line: 617-689-1738
Pager: 781-958-7427
Fax: 617-689-1745
731 Hancock Street
Quincy, MA 02170

Tardo Real Estate
& Neighborhood Services

Denis F. Tardo
Broker - Realtor® - Notary
Justice of the Peace
522 Sea Street
Quincy, MA 02169
denis@tardo.net
Office: 617-786-8383
Cell: 617-905-7254
Fax: 617-786-7470

CityView!
Real Estate

PATRICK MULKERN
Happy Holidays
617-773-5588
cityviewrealestate.com

FLAVIN & FLAVIN
REAL ESTATE

ANGELA BERGIN
Cork City, Ireland to Quincy, MA working for you.
617-479-1000

QUINCY – Charming one-floor bungalow in great Wollaston location near the T. Fireplaced living room and 23x9 heated sunroom in the back with enclosed patio beneath. Hardwood floors throughout. Newer circuit breakers and roof. $309,000.
Jack Conway REALTOR®
JACK CONWAY COMPANY, INC.™
253 Beale Street, Quincy
AnneMarie Barton, Manager
617-479-1500
www.JackConway.com
Jim Sweeney - CFS Mortgage Specialist
MA. MI. #1043 MA. M.B. #1174

Thinking of Selling or Buying a Home?
CALL NOW!
Vinny J. Scarnici
REALTOR®

Century 21
Abigail Adams Agency
221 West Squantum Street
North Quincy, Massachusetts 02171
Cellular (617) 461-6052

SUCCESS
Real Estate

LARRY KELLY
No One Will Work Harder For Your Success In Quincy! For Immediate Service Call
781-607-1910

CityView!
Real Estate

EXPERIENCED PROFESSIONAL
Please call
PETER GRACEFFA
Quincy
617-773-5588
cityviewrealestate.com

Deadline Dec. 31

Nominations Coming In For Sun 'Citizen Of Year'

Nominations are coming in for *The Quincy Sun's* 19th annual "Citizen of the Year" award.

Established in 1985, the award recognizes an individual for outstanding community service or a special achievement.

Last year, the late Paul Harold was honored posthumously for dedicating his life, public service and talents to serving his community with integrity and the highest principles while putting people first.

Harold was selected from among 24 nominees submitted by Sun readers. A panel of judges representing a cross-section of the community made the final decision.

Again this year, Sun readers may nominate the person they feel is the most deserving of the award.

A nomination ballot to help the selection process appears on this page of this week's issue of *The Quincy Sun*.

After nominations close Wednesday, Dec. 31, a judging panel will be selected to make the final choice from nominations submitted.

If you know someone you would like to see recognized with this award, fill out the ballot and mail it to:

The Quincy Sun
Attn: Citizen of the Year
1372 Hancock St.
Quincy, MA 02169

Nominations should be postmarked no later than Dec. 31.

Ballots can also be dropped off at The Sun office at the above address by Dec. 31.

Those submitting nominations should identify themselves. They can also attach to the ballot a letter detailing the reason for their nomination.

Nominees can be someone in elective office, a member of an appointed board, a clergy member, a teacher or school administrator, a police or firefighter, someone in the business community, a sports figure or an "unsung" neighbor or friend who has given freely of his or her time to a worthy project or cause.

Past recipients of the award, and the year of their selection, are:

Tony Siciliano, former deputy director of Quincy Emergency Management (formerly Civil Defense), 1985.

Ruth Wainwright of Houghs Neck, a long-time community volunteer, 1986.

The late Richard J. Koch, Sr., for his work with charitable and community causes over four decades, posthumously in 1987.

Martin Finnegan, retired Quincy high school athletic director, for coordinating the drug and alcohol program Project Impact, 1988.

Clara Yeomans, a long-time environmentalist and charter member of the Quincy Conservation Commission, 1989.

The late Gerald Gherardi for his contributions to charities and service organizations over a half century, 1990.

Frank Kearns, for his innumerable volunteer contributions as a community activist and advocate for the city's elderly, homeless, needy and poor, 1991.

Stephen Cantelli, an innovative Quincy public school teacher and advocate of community education, 1992.

Mary Vallier, a founder of Domestic Violence Ended (DOVE) and long-time aide to battered women and abused children, 1993.

Fr. William McCarthy, retired pastor of St. John's Church and Quincy's beloved "Father Bill," for helping the poor, hungry, homeless and all others in need for many years, 1994.

Joseph McConville, for freely giving a good part of his life to Quincy youth and his city in many capacities, including as a youth skating instructor and chairman of the Quincy Planning Board, 1995.

Olin Taylor for helping others, especially veterans, ill-children and the less fortunate as his "labor of love," 1996.

Robert Derbes for his volunteer work and many contributions to the community, 1997.

Robert "Bob" Curry for his long-time volunteer work in worthy civic and charitable causes as a member of many local organizations, including the Marie A. Curry Foundation which provides free mammograms for individuals not covered by insurance, 1998.

Ronald G. Adams, who has given freely of his time to guide and inspire his Broad Meadows Middle School students in highly acclaimed efforts to right social wrongs and oversights, both locally and worldwide, 1999.

The late Carol Herbai, for her dedication, enthusiasm and inspiration as a volunteer for a half century at Quincy Medical Center, the American Red Cross and a leper colony, 2000.

Henry (Hank) Bradley, director of Quincy Veterans' Services, for his compassion, dedication, commitment and humility as veterans' services director and for his volunteer work for many civic and charitable causes, 2001.

Those nominated in the past are eligible to be nominated again this year. Since this is not a popularity contest, each nominee has an equal chance of being selected regardless of the number of nominations received. Anyone nominated just once has the same chance of being the award recipient.

Again, the deadline for nominations is Wednesday, Dec. 31.

The name of the winner will be announced in *The Quincy Sun* in January.

Houghs Neck Salt Marshes Feature Of Pembroke Show

A month-long exhibit of Land Shapes, acrylic landscapes by Norma Jane Langford featuring the drumlins and salt marshes of Houghs Neck, opens Saturday, Jan. 3, at the Pembroke Public Library.

The gallery will be open Monday through Thursday from 10 a.m. to 8 p.m., Friday from 10 a.m. to 5 p.m. and Saturday from 11 a.m. to 2 p.m.

Langford grew up in Hawaii and studied painting at the Cape Cod School of Art, UMass-Boston, Massachusetts College of Art and Northeastern University.

The Quincy Sun

'Citizen Of The Year Award' 2003

I would like to nominate

(Please type or print neatly)

_____

for the 2003 Quincy Sun
"Citizen Of The Year Award"
I believe he/she deserves this award because:

_____

_____

_____

_____

Submitted by:

Name: _____

Address: _____

Tel. No. _____

Fill out form and send (or bring) to:

The Quincy Sun
c/o Citizen of the Year
1372 Hancock St., Quincy, MA 02169

NOMINATION DEADLINE: Wednesday, Dec. 31

Airman Michael Callahan Graduates Basic Training

MICHAEL CALLAHAN

Airman Michael P. Callahan of Quincy has graduated from basic military training at Lackland Air Force Base, San Antonio, Texas.

Airmen who complete basic training earn credits toward an associate degree through the Community College of the Air Force.

Callahan is the son of Kathleen Houten of Narragansett Road and nephew of Susan Milone of Lenox Street, both of Quincy.

He is a 2002 graduate of Quincy High School.

FREE DRINK

Try any one of our over 100 DELICIOUS DRINKS... Hot, Cold, Slushes or Smoothies.

Mention this ad Mondays thru Thursdays and get 1 FREE DRINK with the purchase of one drink.

Visit us at 210 Quincy Avenue - President Plaza #28 Kam Man MarketPlace.

Lower priced drink is free - not to be combined with any other offers or promotions. Offer may be withdrawn at any time

LOLLICUP® tea time

THIS YEAR GIVE QUINCY!

A YEAR ROUND CHRISTMAS PRESENT!
A YEAR'S SUBSCRIPTION TO
The Quincy Sun
$18.00 IN QUINCY
$22.00 OUTSIDE QUINCY
$27.00 OUT OF STATE
1372 Hancock Street, Quincy, MA 02169

TO: NAME: _____
ADDRESS: _____
_____
FROM: NAME: _____
ADDRESS: _____
_____
YOUR MESSAGE: _____
_____

YOUR MESSAGE WILL BE SENT WITH A SPECIAL CHRISTMAS CARD WITH THE CHRISTMAS ISSUE

Spotlight On Health & Fitness

Health Officials Concerned Infection May Reach Heightened Levels This Winter

What Do Do When Your Child Has The Flu

(NAPS) — Flu season is here and health officials are concerned that the infection may reach heightened levels this winter. Every year, as many as 40 percent of children will become infected with influenza, leaving parents wondering what to do if their children become ill and, perhaps most importantly, how to prevent the disease from infecting the entire family.

About Flu

Influenza is a contagious disease caused by a virus that attacks the respiratory tract and has a variety of symptoms, including muscle aches, fever, headache and sore throat. Because children can pass around the flu for more than a week, it is vital that the virus be diagnosed quickly. Health care professionals recommend a child see a pediatrician for testing and treatment at the onset of symptoms.

Many parents will press their pediatricians for antibiotics, but it is important to remember that, although tens of millions of antibiotics are prescribed every year, antibiotics are powerless against viral infections. In fact, the overuse of antibiotics in children can result in harm by increasing the child's risk of developing antibiotic resistance — a growing concern among pediatricians.

Risk Of Antibiotic Resistance

According to Dr. Kathryn Edwards, professor of pediatrics at Vanderbilt University and an expert in pediatric infectious disease, "When faced with a child with a high fever, the physician is often tempted to treat with antibiotics to cover the possibility of a bacterial infection. This leads to the overuse of antibiotics and the subsequent development of resistance to antibiotics. If the doctor has an effective way to determine the cause of the fever at the bedside, unnecessary antibiotic use will be reduced. The rapid flu test performed at the bedside can provide just the answers that are needed to make informed decisions."

Rapid Flu Testing

One test that has gained widespread popularity among physicians is the QuickVue Influenza test, a fast and painless test that can test for the presence of the influenza virus. The test is simple, requiring either a nasal swab or nasal wash and can provide results in 10 minutes or less.

Once flu is detected, physicians can prescribe antiviral drugs — a more appropriate treatment option in place of antibiotics. Furthermore, parents get peace of mind knowing that their children are receiving the most appropriate treatment option available. For more information, visit www.flutest.com or consult your physician.

Rudolph With Your Nose And Eyes So Bright, Do You Have Allergies Tonight?

Rudolph the Red-Nosed Reindeer may have saved deliveries for Santa Claus on that foggy Christmas Eve, but elf lore has it that indoor allergies caused his red nose and eyes.

These are the same allergies that unfortunately can leave the rest of us looking like Rudolph at holiday time: Bright noses and itchy, red eyes.

"People who suffer from allergies may get an unwelcome present come Christmas time – red, irritate, watery eyes and stuffy noses – because the things that cause allergies are cooped up indoors with us," said Dr. Reza Haque, principal clinical physician at Novartis Ophthalmics North America maker of Zaditor ™. "We bring musty firewood indoors. We bring dusty Christmas decorations out of storage. We bring our pets indoors because of the cold or receive puppies and kittens as presents. All of these can trigger allergies in people who are susceptible."

In addition, Haque pointed out, many of today's homes are extremely energy-efficient, keeping the ingredients of an allergy attack trapped indoors.

According to the Asthma and Allergy Foundation of America, allergies affect an estimated 50 to 60 million Americans. That translates to about one of every five adults and children. Allergies are the sixth leading cause of chronic disease in the United States.

"Dust, mold and pet dander are allergens," Haque said. "For most people, allergens are harmless substances, but they trigger physical reactions in people who are sensitive to them. These reactions range from sneezing to itchy, watery eyes and red noses that make them look like Rudolph."

Haque says these reactions are the body's way of ridding itself of the irritating allergens. Sneezing expels them from the nose, and tears wash them from the eyes.

Doctors prescribe medicines to counter the attacks. One of the leading medications to relieve itchy, watery eyes is Zaditor ™ manufactured by Novartis Ophthalmics. The fast-acting, easy-to-use Zaditor eye drops relieve the itch in just three minutes and have a lasting effect for up to 12 hours. One survey showed that 96 percent of physicians queried said Zaditor is as effective as or more effective than many other similar products currently on the market.

"Zaditor is effective because it works on different parts of the allergic reaction," said Haque. "Zaditor is an antihistamine and it blocks the action of a chemical in the body called histamine, which cause itching and inflammation. Zaditor not only relieves the effects of histamine, but because it is also a mast cell stabilizer it prevents the further release of histamine for up to 12 hours."

Maintain A Healthy Diet When Eating Out

(NAPS) — Today's busy schedules often call for dinner plans at a restaurant. It's a fast and easy solution, but is it healthy? While it may seem difficult to dine out and stay slim, it's not impossible.

According to a recent study conducted by Taco Bell, more than two-thirds of Americans believe there are fewer healthy choices when eating out. However, more restaurants are now offering a variety of healthier options on the menu. If you can't find what you want, ask. Most places are willing to modify an order to meet dietary needs.

Are you not sure what to order? Dine out with confidence by following these tasty tips:

• Watch your portions. Order off the menu rather than a buffet to control how much you eat. If portion sizes are large, request a takeout container at the beginning of the meal and save the rest for later.

• Get it on the side. Ask for gravies, sauces and dressings on the side or substitute them with a low-calorie sauce like salsa.

• Avoid high-calorie beverages. Drink water, diet soda or coffee instead of regular soda or alcoholic beverages. Switching from regular to diet soda can easily shave off 100 calories a day and impact overall health.

• Fill up on veggies. Order extra vegetables whenever possible. Even lettuce, tomatoes and salsa give a nutritional boost to a meal. Plus, veggies are filling and appealing without adding many calories.

• Choose lean meats and cooking methods. Look for the leaner cuts of beef or meat like chicken breast and ask for it baked, grilled or roasted rather than fried.

• Eat slowly. Take breaks between bites to give your body enough time to signal when it is full. Concentrate on the environment and people you're dining with to keep from devouring food.

ACUPUNCTURE ASSOCIATES OF THE SOUTH SHORE

Voted #1 Acupuncture in South Shore 2000 by America's Best Business Awards

Daniel S. Karp, Lic. Ac.
12 Dimmock Street
Quincy, MA 02169
(617) 471-5577
www.acudan.com

- Headaches
- Back Pain
- Sciatica
- Arthritis
- Neck Pain
- Anxiety
- Depression

Conveniently Located in Quincy Center

DENTISTRY for the 21st Century

by Steven A. Brustin, D.M.D.

SUBTLE CHANGES, DRAMATIC RESULTS

Tooth contouring and reshaping offers instant improvement for patients with crooked, chipped, cracked, or overlapping teeth. This cosmetic technique involves the use of a sanding drill to sculpt tooth enamel and eliminate or minimize imperfections in only one office visit, in most cases. Abrasive strips are used between teeth to shape the sides of the teeth. And, finally, the teeth are smoothed and polished. For this procedure to be effective, it only takes a relatively small amount of enamel reduction to get the desired result and anesthetic is usually not required. Tooth bonding may be performed in conjunction with reshaping and recontouring to achieve a beautiful smile, which is always the goal of cosmetic procedures.

A smile is one of our greatest personal assets. It expresses who we are and how we feel about ourselves. We believe it is our responsibility to share our acquired knowledge and understanding of oral health with each and every patient, one on one. When was the last time you had your teeth checked by a professional? Call us now at 617-479-6220 to schedule an appointment. We're located at 44 Greenleaf Street. We offer the services of anesthesiology and a fully trained and qualified anesthesiologist. Our web address is www.quincydentist.com.

P.S. Tooth contouring can also help improve the bit in certain instances.

BodyFit

COMPLETE WOMEN'S FITNESS CENTER

GIVE THE GIFT OF FITNESS THIS YEAR!
Join for only $20.04 Before 2004!
Hurry! Limited time offer, first 50 people only!

• Personal Attention • Weight Loss • Motivating Classes
• Results! • No Experience, No Problem!

Kids Care Available

37 Billings Rd., North Quincy
617-479-8811 *www.bodyfitquincy.com*

Peace. Joy. Bliss.
Put a little bliss into her holiday with....

A gift certificate from
salon bliss spa

Available in any denomination and perfectly gift-wrapped.

Bliss will be open on Sunday, December 21st from 10:00-3:00 for gift certificate sales.

(617) 984-5800

bliss salon & spa 1004 Hancock Street, Quincy Center
hair styling • facials • waxing • massage • manicure & pedicure

SPORTS

Motivated Quincy Soars Past Archies

GIRLS' BASKETBALL

By CHRIS POISSON

The Quincy High School girls' basketball team enjoyed its best season in two decades last year, posting a 14-7 record, finishing second in the league and qualifying for the tournament for the first time since 1982.

Quite an impressive résumé, indeed.

Yet, the six returnees and head coach Jeff Bretsch remember something far more different — the 62-26 debacle to Hingham in the first round of the tournament.

"Definitely, it's on our minds," Bretsch said. "It was a tough way to end the season. We were beat in the first round pretty good. It's definitely a motivation. The kids are working hard to get ready for that. We're hoping to improve in the tournament."

The Presidents got off on the right track last Friday with a 71-40 victory at Archbishop Williams in their season opener. They host Fontbonne, Division 2 state semifinalist a year ago, tomorrow (Friday) night at 6:30. Next Tuesday, they host neighboring North Quincy at 5 p.m.

Against AW Quincy led 26-19 at halftime and then connected on 19-of-20 free throws in the second half to run away with an easy win.

Junior Alysia DiMuzio powered the team with 24 points and 13 rebounds. Senior co-captain Bonnie Hirtle poured in 23 points and sophomore Jessica Page, a transfer from AW, added nine points and eight rebounds.

"We had first-game jitters in the first half," Bretsch said. "In the second half we started to come together and we executed well. The defense was solid, holding them to 40 points."

Hirtle, an all-star shooting guard, averaged 19 points per game last season and is joined in the backcourt by senior co-captain and all-star point guard Sarah Shea, who drained 32 three-pointers last year.

DiMuzio, also an all-star, is the Presidents' low-post threat at center. "Alysia has improved her game in the low post," Bretsch said. "She's a better athlete; she's stronger. I expect a breakout year for her."

Senior Brittney Tobin and Page are starting at the forward positions. "Page is a huge gain," Bretsch said. "She brings aggressiveness and intensity. She can score inside and outside."

On the bench are senior forward Julie Andrews, junior forwards Stephanie Kozlowski and Nicole O'Sullivan and guard Rebekah Sorensen, and sophomore forward Ashlee Scott.

"I think our strength is we have a lot of different weapons," Bretsch said. "We're confident and mature now and all are looking to contribute. And the bench has set the tone for this year in terms of defense and working hard."

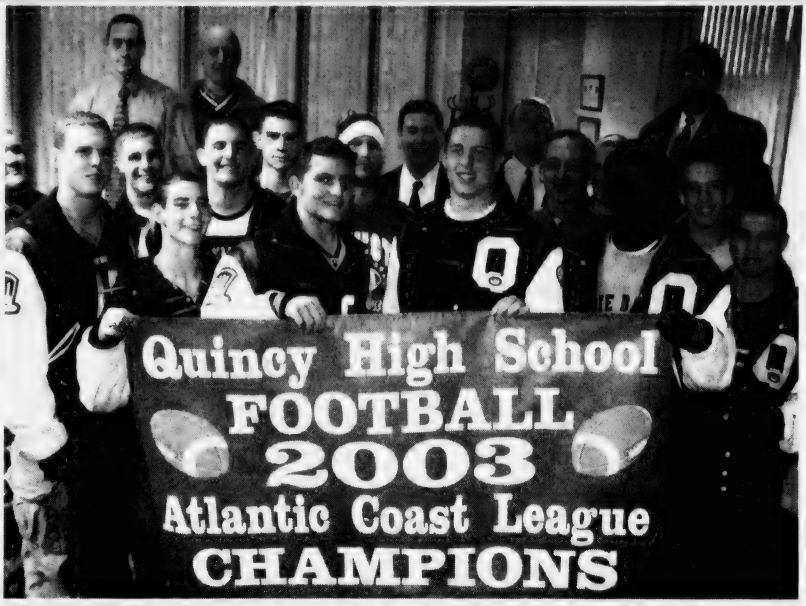

THE QUINCY HIGH football team received an Atlantic Coast League championship banner from Mayor William Phelan last week. Holding the banner are, from the left, senior quad-captains Jon Banks, Steve Ohlson, Ed DeWitt and J.J. Niamkey.

Ridge Injury Big Loss For North

The North Quincy High School girls' basketball team suffered a huge loss before the season even started.

Senior tri-captain and starting point guard Ashley Ridge will miss at least eight weeks — and most likely the entire season — after sustaining a serious injury Saturday night, Dec. 6, during a winter storm.

Ridge was involved in an automobile accident and fractured the second vertebrae in her neck. She has to wear a special neck brace, 24 hours a day, seven days a week, for eight weeks.

"She's lucky to be alive," said head coach Doug MacFarlane. "Ashley's shoes are going to be tough to fill. She looked so good in a scrimmage against Hingham. This is going to hurt us big time. She's a solid point guard, a tough player like her older sister, Casey. She doesn't turn the ball over and plays tough defense."

The Red Raiders, which opened their season Tuesday at Silver Lake, will travel to Taunton tomorrow (Friday) night at 6:30 p.m. Next Tuesday, they battle city rival Quincy at 5 p.m. and then they'll compete in the Chelsea Tournament Christmas weekend.

North Quincy returns seven players from last year's 11-7 tournament squad, which fell to Braintree in the first round. It will be aiming for its fifth straight tourney appearance and 10th in the past 11 years.

"That's always one of our goals," MacFarlane said of the postseason. "Our league is going to be tough this year, too."

Senior tri-captain Beth Goodrich, more of a shooting guard, will be asked to take over the point guard position. "The pressure is falling on Beth because she is a senior," MacFarlane said.

Junior Shauna Kelly will join Goodrich in the backcourt. Rounding out the starting lineup are junior Sarah Goreham and senior Megan Sidorowicz at forward with senior Alyssa Dearani at center.

Coming off the bench are seniors Jenn Ryan (guard) Kara Culgin (guard/forward), juniors Amanda Saylor (forward), Meghan Coughlin (forward), Caitlyn Mark (guard), Caitlin Peters (guard), and sophomores Erin Connolly (guard/forward), Elyse O'Connell (forward) and Britney Papile (guard).

"We have trouble scoring, but we play really good defense," said MacFarlane, whose team plays a strong man-to-man, pressing defense. "We do a good job of cutting to the open spots and the kids pass the ball and look for each other. But we have spells where we can't put the ball in the basket. If we can score, we'll probably win."

By CHRIS POISSON

Pete Zoia Tribute Jan. 11

The Quincy 50's Alumni Benefit Fund will honor North Quincy High School football legend Pete Zoia Sunday, Jan. 11.

North Quincy High football players, fans and friends are invited to attend the buffet dinner from 1 to 4 p.m. at the Quincy Sons of Italy, Quarry Street. There will be door prizes. Donation is $20.

For tickets or more information, contact Ron Ivil at 781-337-0062.

Ice Skating Classes At Shea Rink

Bay State Skating School will hold a new winter series of ice skating classes at the Quincy Shea MDC rink on Willard Street beginning Sunday, Dec. 21.

Classes will be Sundays at 11 a.m. and also Fridays at 4 p.m. Fee for the seven-week series is $98 for children and $108.50 for adults.

The learn-to-skate program is for children ages 4 1/2 and up and adults wearing either figure or hockey skates.

Bay State Skating School has 35 years of experience. Professional instructors teach beginner, intermediate and advanced levels. To register, call 781-890-8480 or visit www.iceskatingclasses.com.

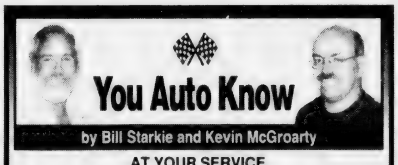

by Bill Starkie and Kevin McGroarty

AT YOUR SERVICE

One thing buyers should do after purchasing their vehicles is familiarize themselves with the service intervals. Those who own or lease a vehicle that remains under the manufacturer's warranty must perform the minimum recommended maintenance listed in the owner's manual. Otherwise, they risk liability if a warrantied part were to fail. In short, the manufacturer warrants the vehicle as long as it is properly serviced. A review of the recommended service interval will involve a decision as to whether to follow the normal-duty or severe-duty schedule. While the latter may summon up the image of traveling non-stop through desert sands for a week, it may only take frequent stopping/starting, excessive idling, or sub-five-mile trips to lead to carbon buildup.

Maintain your car at the recommended intervals. LEO & WALT'S SUNOCO at 258 Quincy Ave., E. Braintree (781-843-1550) is your local auto center than can handle most all your automotive needs, a shop that wants to earn your return business, a shop that treats you like a person and not a number. We never compromise the wonderful reputation we have earned from our many satisfied customers. Sunoco and most major credit cards honored. We are "A Place Where Your Car Can Live Longer."

HINT: Some vehicle manufacturers use the onboard computer to calculate the maintenance schedule based on the driver's specific driving habits.

Leo & Walt's Sunoco
258 QUINCY AVE., E. BRAINTREE
781-843-1550

WINTER IS BACK!!! And so are we!

REMOTE CAR STARTER

$150.00 Installed!

We have evening and weekend appointments to make it easier on you.

Gift certificates also available

Call 617-594-6564

THE SECURITY STOP

10 DENSMORE STREET, QUINCY

(across from Adams Inn)

Mastercard, Visa, Discover accepted

Red Raiders Eye State Tourney Return

BOYS' BASKETBALL

By CHRIS POISSON

There are some questions concerning the North Quincy High School boys' basketball team this season.

The Red Raiders, particularly their bench, are a young and inexperienced team. They return just five players from last year's 5-15 campaign. And there are six first-year varsity players, four of whom are sophomores.

"There are a lot of question marks," said second-year head coach James Rendle. "We're kind of young and that's a little bit of a concern."

On top of that, North Quincy will be without its starting point guard for a couple of weeks. Senior Jimmy Burke is nursing a knee injury from the Thanksgiving Day football game.

Despite these obstacles, Rendle has set the team's sights on a tournament appearance.

"We're certainly looking to be a tournament team," Rendle said. "We think we have enough to get to the tournament. We also want to be competitive in our league. There are a few teams we think we can beat."

North Quincy, which opened its season Tuesday at home against Silver Lake, will host Taunton tomorrow (Friday) night at 6:30 p.m. Next Tuesday, it squares off at cross-town rival Quincy at 6:30 p.m.

Sophomore shooting guard Kyle Costa, in his second year on varsity, will fill in for Burke at the point. He'll be teamed up in the backcourt with his older brother, senior Daryl, who led the team in scoring last year with 13 points per game.

In the frontcourt, senior Bryan Donovan and sophomore John Murray are both 6-foot-3 forwards. Donovan possesses a nice shot, while Murray will need some time to get acquainted with the varsity level.

"There are a lot of big bodies in our league, so it will be a learning experience for Murray early on," Rendle said.

Senior Brandon Neves rounds out the group and brings a strong low-post game as the starting center.

"This year, everyone on the floor has the ability to score for us," Rendle said. "That will be one of our strengths. We're much more balanced than last year and we're going to score. Defensively, we have to work more as a unit. To date, we're not defending as well as last year."

The bench consists of junior guards John Fitzgerald, a strong defensive player, and Tom Loss and sophomores Kevin Donovan (guard), Akil Benjamin (forward) and Jade Pina (guard/forward).

"The bench is a question mark because they're relatively young" Rendle said. "As soon as they adjust to varsity we'll be competitive."

Supervised Gym Programs During Vacation Week

The Quincy Recreation Department will expand its supervised gym program for the upcoming school vacation period.

The free program, for boys and girls age 8 through high school, will be conducted in 11 school locations. Youngsters may attend the program location of their choice.

"These programs are well received by working parents and have continued to provide safe, supervised activities for the children," said Recreation Director Barry Welch. "This year the school vacation period will be for a two-week period, and our department has responded with a schedule that reflects the additional vacation days for the children."

The gyms will all be open from 9 a.m. to noon. The schedule is 9 to 11 a.m. for elementary participants age 8 through grade 5; 11 a.m. to noon for middle school and high school age.

There may be some changes in local gym times to accommodate difference in attendance by locations.

The following gyms will be open from 9 a.m. to noon Dec. 22-23, 26, 29-31 and Jan. 2: Atherton Hough, Beechwood Knoll, Bernazzani, Merrymount, Montclair, Snug Harbor, Squantum, Wollaston, Atlantic, Point Webster.

The Sterling gym will be open Dec. 22-23, 29-30.

The regular gym schedule of Saturday supervised gym programs will continue Dec. 20 and 27, from 9 a.m. to noon.

In addition to the expanded day schedule, the following gyms will be open on the usual evening schedule during the following days of the vacation.

Dec. 22, 29: Merrymount, 5 to 7 p.m.; Atherton Hough, Montclair, Snug Harbor, 5 to 8 p.m.

Dec. 23, 30: Atlantic, Snug Harbor, Point Webster, 5 to 8 p.m.; Squantum, 5 to 9 p.m.

For more information call 617-376-1394.

Rec Dept., Elks Sponsoring Free Throw Contest

The Quincy Recreation Department and the Quincy Lodge of Elks is co-sponsoring the Elks' National "Hoop Shoot" Free Throw Contest.

The first round of the Quincy contest will be offered at the following gymnasiums Saturday at 10 a.m.: Atherton Hough, Atlantic Middle, Bernazzani, Beechwood Knoll, Merrymount, Montclair, Point Webster, Snug Harbor, Squantum and Wollaston.

The Quincy competition is the first step in a national contest for boys and girls ages 8-13. Contestants are assigned to three separate categories in both boys and girls divisions. Age groups are 8-9, 10-11 and 12-13. The contestant's age is determined by April 1, 2004.

Each participant is awarded points for successful free throws. Boys and girls in the age 8-9 group will shoot from four feet in front of the regulation foul line.

The program will be supervised in neighborhood gymnasiums by the Quincy Recreation leaders assigned their regular recreation program in that area.

The program is free and contestants may participate even if not previously enrolled in the recreation program. Participants may choose any of the various times or sites to compete, but they may only compete in the Quincy qualifier.

"We are pleased that the Quincy Lodge of Elks has once again provided this program for the benefit of our participants," Recreation Director Barry Welch said. "Many Quincy residents in the past have enjoyed the benefits of this activity at the local, regional and state level, as well as the national championship. The Elks devote a great deal of attention to youth programs. Their commitment to our children helps make Quincy a better place to live."

The Quincy Lodge Hoop Shoot Chairman is Ed Miller, athletic director of Quincy Public Schools.

Fore more information call the Quincy Recreation Department at 617-376-1394.

Kevin W. Kirby
Attorney At Law
Your family's lawyer
• Criminal Defense • Divorce
• Personal Injury
617-773-5900 ext. 15
7 Foster Street, 2nd floor, Quincy

3 Great Choices, 1 Answer
MEMBERS OF THE COMMUNITY SINCE 1923
Brand New 2004 LeSabre For $21,470
South Shore Buick
2003 LeSabre
GM CERTIFIED
REMAINING FACTORY WARRANTY
Stk #309325, #309333, #309334
$15,995
2003 Rendezvous
SAVE $6,000 2 REMAINING!
BUICK
• Includes AARP and all rebates & incentives to dealer
South Shore Buick
50 Adams Street, Quincy • (617) 770-3300
SALE HOURS:
MON. - THURS 8-8,
FRI 8-6, SAT 9-5

ALWAYS BUYING
NEW & OLD
TAJ
COINS
and
STAMPS
9 Maple St.,
Quincy, MA 02169
479-1652
Complete Line of Supplies
Free Estimates

NOW OPEN!
NORTH QUINCY
BILLIARDS & DELI
Now Serving!
Food, Snacks & Subs
with Boars Head Meats
Play One Hour of Pool FREE when you purchase two hours of play time.
Pool, Video Games, DDR Max 2 & More!
421A Hancock St., N. Quincy, MA
617-328-1441
Hours: Mon-Sat 11am-10pm, Sun 12 noon-10pm,
Last rack 9pm

CHRISTMAS IN CHURCH

lights the way to the spirit and brotherhood of Christmas

United Methodist

On the fourth Sunday of Advent, the Rev. Carol Stine will lead the 10:30 a.m. worship service Sunday at Quincy Community United Methodist Church, 40 Beale St., Wollaston.

Her sermon will highlight the celebration of Christ's birth.

Joan Donovan will serve as lector. A Sunday School student and teacher will light the fourth advent candle.

The Chancel Choir, directed by Todor Stoinov, will have special Christmas music and the bell choir will perform.

The Pastor's Adult Bible Class will be held at 9 a.m. and Sunday School at 10:45 a.m.

The Hospitality Hour will be hosted by Joan Honig, Maude Kyoperi, and Shirley Smith.

On Saturday, Dec. 20, Cookie Baskets will be filled for shut-ins and carolers will go to various nursing homes. At 5:30 p.m., the All Church Christmas Party will be held in Susanna Wesley Hall.

Covenant Congregational

The congregation of Covenant Congregational Church, 315 Whitwell St., invites the community to its Christmas Eve Candlelighting worship Wednesday, Dec. 24.

Beginning at 5 p.m., the service will include many of the traditional carols and Bible readings of the season. There will be special music by the choir and soloists, under the direction of Donald Reade, interim organist and choir director.

The Rev. Karen Palmatier will bring the Christmas message and the service will conclude with the traditional lighting of individual candles as the congregation joins together in singing "Silent Night."

Families with children are welcome and encouraged to come.

Covenant Congregational Church, located near Whitwell and Granite Sts., is a member of The Evangelical Covenant Church.

For more information, call the church office at 617-479-5728.

Interfaith Social Services Receives $1,000 Donation

Stephco Cleaning Systems, based in Holbrook, was among the supporters of the Interfaith Social Services (ISS) "Feed the Hungry" fundraiser.

Proceeds from the annual benefit go to the Quincy-based non-profit organization's Pantry Shelf.

Stephen Collins, president of Stephco, presented a check of $1,000 to Bettyanne Muir Lang, director of Material Assistance at Interfaith Social Services.

Sacred Heart

Sacred Heart Church, 386 Hancock St., announces its Mass schedule for the Christmas season.

On Saturday, Dec. 20, Mass will be celebrated at 4 p.m., and confessions will be from 3 to 3:45 p.m. and 6:30 to 7:30 p.m.

On Sunday, Dec. 21, Masses will be celebrated at 7:45 a.m., 9 a.m., 10:30 a.m., noon and 5 p.m.

On Christmas Eve, Wednesday, Dec. 24, Masses will be celebrated at 4 p.m. with the youth choir and at 7 p.m. with the Adult Choir preceded by Carols at 6:30 p.m.

On Christmas Day, Thursday, Dec. 25, Masses will be celebrated at midnight, at 9 a.m. (with sixth, seventh and eighth grade students of Sacred Heart School) and 10:30 a.m. (adult choir).

On Sunday, Dec. 28, Masses will be celebrated at 4 p.m. (Saturday, Dec. 27), 7:45 a.m., 9 a.m., 10:30 a.m., noon and 5 p.m.

The fourth annual Christmas sing-a-long will be held Sunday, Dec. 28 at 2 p.m.

On Wednesday, Dec. 31, weekday Mass will be celebrated at 7 and 9 a.m. and a Holy Day Mass will be celebrated at 4 p.m.

On New Year's Day, Thursday, Jan. 1, Masses will be celebrated at 4 p.m. (Wednesday, Dec. 31) 9 a.m. and noon.

The Epiphany will be celebrated with Masses on Saturday, Jan. 3. at 4 p.m.; and Sunday, Jan. 4 at 7:45 a.m., 9 a.m., 10:30 a.m., and 5 p.m.

An Ecumenical service and Festival of Lights will begin at 7:30 p.m. Sunday, Jan. 5.

For more information, call 617-328-8666 or visit the parish website at www.sacredheartquincy.org.

Evangelical Church

The children will present "Jesus Christ, the Same Yesterday, Today and Forever" at the 10 a.m. worship service Sunday at Evangelical Church of Atlantic, 65 Newbury Ave., North Quincy.

The men's choir will also be performing.

There will be a potluck dinner following the service.

Childcare is available during service times. The church is handicap accessible.

Union Congregational

The traditional Christmas Eve service of lessons and carols will be held Wednesday, Dec. 24 at 7:30 p.m. at Union Congregational Church, 136 Rawson Rd., Wollaston.

The service, which has become a Wollaston tradition, will be followed by a fireside reception in the church parlor.

At 11:30 p.m. the Christmas Eve service of Holy Communion will be celebrated.

For more information, call the church office at 617-479-6661.

BETHANY CONGREGATIONAL CHURCH
18 Spear Street
10am Christmas Sunday Worship
Advent Candlelighting
Church School Presentation
Christmas Cantata "Child of Wonder"
Patrick Stout, trumpet and Tom Boyer, organist
"The Good News of Christmas" - Rev. William Harding
Solor, Paul Frazer, baritone
Tom Boyer, organist Patrick Stout, trumpet
Childcare Available - Wheelchair Accessible
7:00 pm Christmas Eve Family Candlelight Service

UNITED FIRST PARISH CHURCH, QUINCY
Unitarian/Universalist
1306 HANCOCK STREET, ACROSS FROM CITY HALL
SPECIAL HOLIDAY SERVICES
Sunday, Dec. 21, 10:30am
Christmas worship with our children's nativity tableau
Wednesday, Dec. 24, 7:30pm
Candlelight service with carols, reflections, readings and music

Best Wishes for a Spiritual, Merry Christmas

Christmas Eve at Union Church
Service of Lessons and Carols
7:30pm - Fireside Reception To Follow
Service of Holy Communion
11:30pm
Rev. John C. Swanson, Pastor
Corner of Beach St. & Rawson Rd.
Wollaston
617-479-6661

Christmas 2003 At Sacred Heart Parish
Quincy, Massachusetts

Saturday, December 20th
3:00-3:45pm Confessions
4:00pm Mass
6:30-7:30pm Confessions

Sunday, December 21st
7:45am Mass
9:00am Mass
10:30am Mass
5:00pm Mass

Christmas Eve
Wednesday, December 24th
4:00pm Christmas Mass (Youth Choir)
7:00pm Christmas Mass
Preceded by Carols at 6:30pm (Adult Choir)

Christmas Day
Thursday, December 25th
12:00am Midnight Mass (Christmas Schola)
9:00am Christmas Mass
(6th-8th grade students Sacred Heart School)
10:30am Christmas Mass (Adult Choir)

Sunday, December 28th
4:00pm Saturday Mass
7:45am Mass
9:00am Mass
10:30am Mass
5:00pm Mass

Wednesday, Dec. 31st
7:00am Weekday Mass
9:00am Weekday Mass
4:00pm Holy Day Mass

New Year's Day
Thursday, January 1st
4:00pm Mass (Dec. 31st)
9:00am Mass
12:00pm Mass

Epiphany
Sunday, January 4th
4:00pm Saturday Mass
7:45am Mass
9:00am Mass
10:30am Mass
5:00pm Mass

SPECIAL EVENTS
Sunday, Dec. 21st, 7:00pm
Sub-cluster Penance Service
Sunday, Dec. 28th, 2:00pm
4th Annual
Christmas Sing-a-Long
Sunday, January 4th, 7:30pm
Ecumenical Service:
Festival of Lights

Candlelight Christmas Eve Service at The Quincy Point Congregational Church

444 Washington St., corner of Southern Artery in Quincy
"Carols and Candles"
Wednesday, December 24, 2003 at 7:00 PM
Highland Bagpipes
Traditional Carols, Instrumentalists
Proclamation of the Word by the Rev. Ann Suzedell
Holiday Reception. All are invited.
Please call 617-773-6424 for directions or more information

CHRISTMAS IN CHURCH

lights the way to the spirit and brotherhood of Christmas

Seasonal Celebration At United First Parish

Affiliate Minister Rev. Margie King Saphier will lead the 10:30 a.m. service Sunday at United First Parish Church (Unitarian), 1306 Hancock St., Quincy Center, across from City Hall.

Her sermon topic will "Symbols of the Christmas Story."

A seasonal celebration will include Children's Christmas Tableau during the service followed by a potluck coffee hour in the Parish Hall.

Childcare is available. The church offers both hearing assistance devices and large-print hymnals.

On Wednesday, Dec. 24 at 7:30 p.m., Rev. Saphier will lead the church's traditional Candlelight Christmas Eve service.

St. John's

St. John's Church, 44 School St., Quincy Center, announces its Mass schedule for Christmas.

Masses will be celebrated Christmas Eve, Wednesday, Dec. 24, at 4 p.m. in the upper and lower church, at 6 p.m. and midnight.

Those attending the midnight Mass are invited to join in caroling at 11:30 p.m. On Christmas Day, Thursday, Dec. 25, Masses will be celebrated at 9 a.m. and 11 a.m.

Those attending the Masses are also invited to bring a bell "to help make the singing ring out."

There will be no Masses in the afternoon on Christmas Day.

St. Ann's

St. Ann's Church, 757 Hancock St., Wollaston, announces its Christmas Mass schedule.

On Christmas Eve, Wednesday, Dec. 24, there will be a Mass with Christmas Music at 4 p.m. At 6 p.m. there will be a Family Liturgy featuring the Youth Choir. Bring a bell to ring in joyous celebration. At 11:30 p.m. the adult choir will sing followed by the Midnight Mass at 12 midnight with the adult choir.

Christmas Day Masses will be celebrated at 9 a.m. and 11:30 a.m. with Christmas music.

All Masses will be held in the Upper Church which is handicapped accessible via chairlift.

Confession schedule for Christmas is: Saturday, Dec. 20 from 2:30 to 3:30 p.m. in the lower church; and Tuesday, Dec. 23 from 4:40 to 5:30 and 6:30 to 7:30 p.m. in the lower church.

A sub-cluster Advent Penance Service including the St. Ann, Star of the Sea and Sacred Heart parishes will be held Sunday, Dec. 21 at 7 p.m. at Sacred Heart Church, North Quincy.

Wollaston Congregational

Rev. Mary Louise Gifford will deliver the message at the 10 a.m. worship service Sunday at the Wollaston Congregational Church, 48 Winthrop Ave.

The title of Rev. Gifford's sermon is "Home (To Christ) for Christmas."

She will also have a message for the Church School children before they go to their classes. Coffee and fellowship for everyone will follow the morning worship service.

The choir will perform special Christmas music. The Handchime Choir and the Children's Bells will perform.

Memorial poinsettias will decorate the sanctuary and chancel.

Ushers will be Sue and Gregg Sweetser. The Deacon on Duty will be Marge Schwendenman. The Acolyte will be Autumn Oster, Allen Barrett, or Abigail Egan.

Scripture reader of the morning will be Laurel Oster.

On Wednesday, Dec. 24 at 7 p.m., Wollaston Congregational Church will hold a Family Christmas Eve Candlelighting and Communion Service with an open Communion Table.

Quincy Community United Methodist Church

Family Service 7 pm Christmas Eve

Christmas Eve Service 11 pm

Carols, Holy Communion & Candles

Rev. Carol Stine, Pastor

40 Beale Street, Wollaston

617-773-3319 • QCUMC3@aol.com

Quincy Crisis Center Christmas Deliveries Dec. 20

The Quincy Crisis Center is preparing for its "Help for the Holidays" Christmas deliveries that are made throughout Quincy and the South Shore area.

Volunteers are needed to deliver bags of non-perishable food and Christmas gifts to those in need who have called asking for assistance.

To make these deliveries happen, volunteers are being scheduled to help on Saturday, Dec. 20, between 9:30 a.m. and 3 p.m. and on Dec. 22-24.

At this time of year toy and gift donations, along with food, are also appreciated.

The Quincy Crisis Center provides toys, an appropriate book, hats and mittens/gloves to children age 16 and under, along with the bags of food. At this time, a great need for gifts are for children between the ages of 11 and 16.

Current food needs include: hams, turkeys, canned vegetables (corn, green beans, peas, etc.), stuffing, gravy/broth, dessert mixes, spaghetti sauce, tomato products, cereal, tuna, peanut butter, macaroni and cheese, etc.

Donations are welcome and can be dropped off at 282 Billings Rd., Quincy, Monday through Friday, 9 a.m. to 5 p.m.

Those interesting in helping make deliveries Dec. 20, or Dec. 22-24, should call Leslie at 617-847-6967 to schedule a time.

ON THIS WONDROUS HOLY DAY...

Please come and celebrate with us around the table of the Lord

St. John the Baptist Parish

44 School Street, Quincy

Wednesday, December 24th

Christmas Eve

4:00pm Mass

Upstairs & Downstairs

6:00pm Mass

12 Midnight Mass

Please join us at 11:30pm for caroling before the midnight Mass

Thursday, December 25th

Christmas Day

9:00am Mass

11:00am Mass

Please note: There are no afternoon Masses Christmas Day

We invite those attending any of these Masses to bring a bell of any kind to help make our singing ring out!

PARISH OF SAINT ANN

757 Hancock St., Wollaston, MA • 617-479-5400

CHRISTMAS MASS SCHEDULE

CHRISTMAS EVE

Wednesday, December 24, 2003

4:00 p.m. with Christmas Music

6:00 p.m. Family Liturgy with Youth Choir and please bring a bell to ring in joyous celebration.

11:30 p.m. Singing with the Adult Coir

12:00 Midnight Mass with the Adult Choir

CHRISTMAS DAY

Thursday, December 25, 2003

9:00 & 11:30 a.m. with Christmas Music

All Masses in the Upper Church

Handicapped Accessible via Chairlift

CONFESSION SCHEDULE FOR CHRISTMAS

Saturday, December 20, 2003

2:30-3:30 p.m. (Lower Church)

Tuesday, December 23, 2003

4:30-5:30 p.m. (Lower Church)

6:30-7:30 p.m. (Lower Church)

SUB-CLUSTER ADVENT PENANCE SERVICE

(Saint Ann, Star of the Sea & Sacred Heart Parishes)

Sunday, December 21, 2003

7:00pm at Sacred Heart Church, North Quincy

WISHING YOU A BLESSED CHRISTMAS SEASON

REV. MSGR. ROBERT P. DEELEY, PASTOR

REV. GARRET J. BARRY

SR. PATRICIA BOYLE, C.S.J.

RELIGION

Quincy Point Congregational

Students from the Sunday School will light the fourth candle on the Advent Wreath for Christmas Sunday Worship this Sunday at 10 a.m. at the Quincy Point Congregational Church, 444 Washington St.

The Rev. Ann Suzedell's sermon will be "Angels Overheard, Angels Overhead."

Christmas music will be offered by the Chancel Choir under the direction of Paul Thistle. The youth ensemble, "Animation," will also perform.

Brian Burgess will serve as Deacon of the Day. Talia Hampton will serve as the Acolyte and Denise Cusack will be the Lay Reader. Greeters will be Dick and Jane Raymond.

Volunteers are needed to help the Missions Committee wrap gifts for the "Tree of Joy" following the service.

A Christmas Eve Service, "Carols and Candles" will be held Wednesday, Dec. 24 at 7 p.m.

Instrumentalists will include Matthew McArthur on Highland Bagpipes and Lansing McLosky on keyboard.

The service will conclude with a candle-lighting ceremony and traditional carols.

St. Chrysostom's

St. Chrysostom's Episcopal Church, 1 Linden St., Wollaston, will hold a Carol Sing on Christmas Eve, Wednesday, Dec. 24 at 7 p.m. led by Jordan LaGraff, director of music.

The sing will be followed by a Festal Holy Eucharist at 7:30 p.m. with Open Communion.

Tracy O'Sullivan, soprano, will sing "O Holy Night."

The service will conclude with a Candlelight Recessional to "Silent Night" with solo by Tracy O'Sullivan. All are welcome.

On Sunday, Dec. 28, there will be a Hymn Sing and service of Holy Eucharist at 10 a.m. with supervised infant care and Sunday School during the service. Coffee hour will follow.

For more information, call the church at 617-472-0737.

Bethany Congregational

Christmas Sunday worship will begin at 10 a.m. at Bethany Congregational Church, Quincy Center.

The service will begin with the Advent Candelighting by members of the Kelly family.

Kimberly Butler and Bea Siddens will serve as greeters. Scripture reader will be Herman Mersereau.

There will be a Church School presentation.

Music for the service will feature the Chancel Choir singing a Christmas Cantata "Child of Wonder;" "Christmas Canon" with the Bell Choir; Paul Frazer, baritone soloist and Patrick Stout, trumpet and Tom Boyer, organist.

The Rev. William Harding will preach on "The Good News of Christmas"

The Bethany Chancel will be filled with a display of memorial poinsettias which will be delivered following the service to shut-ins.

Following the service, light refreshments will be available during the Fellowship period in Allen Parlor. Childcare will be provided during the worship hour for infants and toddlers.

A Christmas Eve candlelight service will be held Wednesday, Dec. 24 at 7 p.m. It will feature a Children's Choir and two anthems by the Chancel Choir under the direction of Tom Boyer, organist as well as a solo by Lisa Jeannaro, soprano.

As the service will brought to a conclusion, the choir and congregation will leave their seats and assemble around the sanctuary with their lighted candles as they all sing the carol, "Silent Night."

Boys, Girls Clubs Seek Vehicle Donations

The Boys and Girls Clubs in Massachusetts remind people with unwanted vehicles that they can donate their cars to their oganization.

There are some restrictions. Cars must be intact and the donor must have Certificate of Title.

For more information, call 1-800-246-0493.

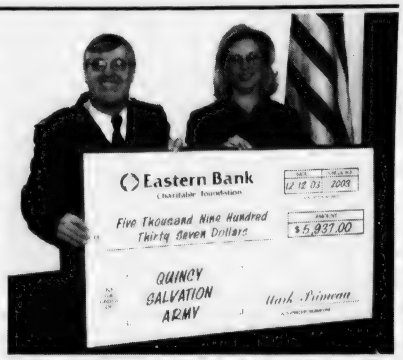

JANN ALDEN, manager of Eastern Bank's Wollaston office, 731 Hancock St., presents a donation of $5,937 to Captain Doug Jones of the Salvation Army in Quincy. The money was raised by bank employees.

Eastern Bank Donates $5,937 To Salvation Army

Eastern Bank announces its employees raised nearly $6,000 to benefit needy families in the Quincy area this holiday season for the Salvation Army.

The bank's Salvation Army fundraising committee sponsored several fundraisers this year, including a bake sale and pie auction, and drawings featuring gift baskets to a one extra week of vacation.

Employees also participated in the fourth annual "Jeans Day" with more than 500 employees donating at least $5 each to wear jeans to work on a Friday.

The following Eastern Bank employees served on the fundraising committee:

Elaine Burke, Jason Cronin, Edie DeFreitas, Christine Gomes, Eileen Gridley, Aileen Hagerty, Jeanne Harper, Beverly Hoey, Teda Maes, Arlene Mageary and Marsha Trott.

Quincy Religion Directory

SERVICES & ACTIVITIES

Assemblies of God

Glad Tidings
158 Washington St., Quincy
phone: 773-9797
Rev. Gregory E. Wheaton, Pastor
Sunday Worship: 8:30, 11 a.m.: Christian Ed. 10 a.m.: Senior Hi Youth 7 p.m.: Wed. 7 p.m. Berean Bible Study. Royal Ranger Missionettes: Friday Junior Hi Youth 7 pm
•Youth & Children's Ministry
•Contemporary Worship
•Marriage & Family Group
•International Fellowship
•DivorceCare

Catholic

Star of the Sea Church
107 Bellevue Road
Squantum, MA 02171
617-328-0866
www.marystaroftheseа.org
Daily Mass Schedule
Mon, Tues, Wed, Fri & Sat 9am, Thurs 7pm
Weekend Schedule
Sat 4pm, Sun 8:30am & 10am
Confessions 3-3:45pm (Sat)

Saint Ann's Church
757 Hancock St., Wollaston • 617-479-5400
Pastor: Rev. Monsignor Robert P. Deeley
Weekend Mass Schedule:
Sat 4:00 & 7:00 PM
Sunday 7:00, 9:00, 11:30AM
Daily Masses: 9:00 AM
Handicapped Chairlift Available

St. Mary's Church
95 Crescent St., Quincy • 617-773-0120
Masses
Saturday, 4pm, Sunday 7, 9:30 & 11:30am, Weekdays 9am
Handicapped Accessible
New Members Welcome!

Unitarian

United First Parish
Hancock St., across from City Hall, 617-773-1290
Sunday Worship, 10:30 AM
Hearing Assistance Devices, Large-Print Hymnals
Child Care & Religious Education for all ages
All Welcome to Our Historic Church

Catholic

Sacred Heart Church
"A Roman Catholic Community walking together in Faith, Worship, Education and Service"
386 Hancock St., North Quincy, MA 02171
(617) 328-8666
Sunday Masses
4pm (Sat.) 7:45am, 9am (Family Liturgy)
10:30am (with Choir) and 5pm
Weekday Masses
Mon.-Fri 7am and 9am, Sat. 9am
Handicapped Accessible
Confessions
Sat. 3-3:45pm in Saint Joseph Oratory

St. Joseph's Church
550 Washington Street
Quincy, MA 02169
617-472-6321
SUNDAY MASSES:
4 p.m. (On Saturday)
8:30 a.m., 10:30 a.m. & 5 p.m.
Weekday Masses 9am
CONFESSIONS: Saturday, 3:00-3:30 pm
Handicapped accessible & Handicapped parking, side entrance air conditioned

ST. JOHN THE BAPTIST
44 School St., Quincy
617-773-1021
Weekend Mass Schedule
Saturday (Vigil Mass) 4:00 p.m.
Sunday 7:30 a.m., 9:30 a.m. and 11:30 a.m. (Family Liturgy)
Weekday Masses
Monday, Wednesday, Friday
8 a.m.
Tuesday, Thursday - 5:30 p.m.
Handicapped Accessible

We need you.
American Heart Association.
WE'RE FIGHTING FOR YOUR LIFE

Congregational

HOUGHS NECK CONGREGATIONAL CHURCH
310 Manet Ave., Quincy
Christmas Sunday, Dec. 21
9:30 am
Lighting Our Candle of Love
Scripture: Micah 5: 2-5, Luke 1: 26-56
Sermon: 'Celebrating Mary'
Christmas Eve Candlelight Services at 5 PM and 11 PM
Dr. Max Olmstead
Interim Minister - 617-479-8778
Lois Zulauf - Minister of Music
Wheelchair accessible
'Here I am, the servant of the Lord; let it be with me according to your word.'
Luke 1:38

BETHANY CONGREGATIONAL CHURCH
Corner of Spear & Coddington Sts., Quincy Center • 617-479-7300
10 AM Christmas Sunday Worship
'The Good News of Christmas' Rev. Harding
Wed. Dec. 24 7 PM
Christmas Eve Candlelight Service

QUINCY POINT CONGREGATIONAL CHURCH
444 Washington St . • 617-773-6424
Worship and Church School 10 am
Rev. Ann Suzedell, Pastor
visit us at www.QPCC.org

UNION CHURCH
Beach St. & Rawson Rd.,Wollaston
Sunday Service 10 AM
617-479-6661
Good Bible Preaching
& Traditional Worship
Rev. John Carl Swanson, Pastor

Congregational

WOLLASTON CONGREGATIONAL CHURCH
"Begin Again At Wollaston Congregational Church"
48 Winthrop Ave. • 617-773-7432
Pastor: Rev. Mary Lou Gifford
'Home (To Christ) For Christmas'
Regular Worship
and Sunday School 10 AM
Prayer Group and Bible Study Wed. 7 PM

FIRST CHURCH OF SQUANTUM
164 Bellevue Rd., Squantum
617-328-6649
Sunday Worship - 10 AM

Covenant

COVENANT CONGREGATIONAL CHURCH
Corner of Whitwell & Granite St.
Sunday Worship 10:00 AM
Rev. Karen Palmatier, Pastor
9 am Christian Education Classes
Child Care Available All Are Welcome
Children's Pantry
Wed., Thur. 9:30 am - 12 noon
617-479-5728

Salvationist

THE SALVATION ARMY
6 Baxter St., Quincy • 617-472-2345
9:45 SUNDAY SCHOOL
11AM WORSHIP SERVICE
6PM PRAISE SERVICE
1ST SUNDAY OF MONTH
7PM TUES WOMEN'S FELLOWSHIP
7:15PM WED. BIBLE STUDY

To Advertise in this Directory, call 617-471-3100

Episcopal

St. Chrysostom's Episcopal Church
Corner of Hancock & Linden Sts.
Wollaston • (617) 472-0737
Rev. Claude Smith
Holy Eucharist 10 AM - Sunday School and Nursery Care During Service
Coffee Hour Following
EVERYBODY WELCOME
Thrift Shop Open Wed.-Fri. 10 a.m. to 4 p.m.

Evangelical

EVANGELICAL CHURCH OF ATLANTIC
65 Newbury Ave. North Quincy
(617) 847-4444
Pastor Bill Donahue
10 am Contemporary Service
'Jesus Christ, the Same Yesterday, Today and Forever'

Methodist

QUINCY COMMUNITY UNITED METHODIST CHURCH
40 Beale St., Wollaston
617-773-3319
10:30 AM Sunday Worship
Rev. Carol Stine, Pastor

Nazarene

Bethel Church of the Nazarene
41 Empire Street,
Germantown • 617-479-3387
Rev. Timothy Farrell, Pastor

Spiritualist

First Spiritualist Church of Quincy
40 West St., Quincy, MA 02169
(617) 770-2246
Services: Sunday 11 a.m. to 12:30 PM
Coffee and Conversation following service.
(Services 8 PM Wednesdays June, July, August)
Pastor Rev. Rita S. Berkowitz, C.H.,C.M.

OBITUARIES

Peter B. Tautvaisas, 42

Pizzeria Uno Manager

A funeral Mass for Peter B. Tautvaisas, 42, of Quincy, a manager at Pizzeria Uno in Newton for 14 years, was celebrated Monday at St. Peters Church in South Boston.

He died Dec. 10 at Newton-Wellesley Hospital in Newton.

A boating enthusiast since high school, his latest 20 foot boat was made by his father.

Born in Boston, Mr. Tautvaisas was a lifelong Quincy resident.

He is survived by his parents, Bonaventura and Lillian (Paledzus) Tautvaisas of Quincy; a brother, Raymond Tautvaisas of Quincy; and a sister, Susan Mullin of South Weymouth.

PETER B. TAUTVAISAS

Burial was in Blue Hill Cemetery, Braintree.

Funeral arrangements were by Keohane Funeral Home, 785 Hancock St.

Donations may be made to Make-A-Wish Foundation, 295 Devonshire St., Fourth Floor, Boston 02110.

George L. Titus, 77

WWII, Korean Veteran

A funeral service for George L. Titus, 77, of Quincy, an electronic salesman for Baldwin, Lyman, Hamilton Co. of Waltham, was held Dec. 12 at Sweeney Brothers Home for Funerals, 1 Independence Ave.

He died Dec. 7 at Northeast Specialty Hospital, Braintree, after a long illness.

Mr. Titus retired several years ago after working for the company for 25 years.

He was an Army paratrooper in the 182nd Airborne Division in World War II and the Korean War. He was wounded in Korea and received the Purple Heart. He also received the Korean Service Medal with four bronze stars and one bronze arrowhead.

Born in New Brunswick, Canada, he came to the United States as a child. He graduated from Quincy High School. He lived in Ashland and Holliston before returning to Quincy several years ago.

He is survived by a daughter, Jan Ava Harris of Diamondhead, Miss.; two sisters, Bertha E. "Betty" Steele of Quincy and Barbara L. Thompson of Pompano Beach, Fla.; a friend, Annie Molinari of Holliston; and a grandson.

Burial was in Mount Wollaston Cemetery.

Donations may be made to the Parkinson's Disease Foundation, 720 Harrison Ave., Boston 02118.

Linda E. Zadie, 60

Staffing Assistant For Veterans Hospitals

A funeral Mass for Linda E. (Hersey) Zadie, 60, of Quincy, a staffing assistant for veterans hospitals, was celebrated Dec. 13 at St. John's Church.

She died Dec. 9 at home after a long illness.

Mrs. Zadie worked in the human resources department of Veterans Administration hospitals in Massachusetts for 15 years.

She was a member of the Quincy Lodge of Elks and the Quincy Sons of Italy, a den mother for the Cub Scouts and a leader for the Camp Fire Girls.

Born in Quincy, she was a lifelong resident of the city. She was a 1961 graduate of Quincy High School, where she was a majorette in the marching band.

She is survived by her husband, Paul J. Zadie; a daughter, Letitia F. Cipolla of Abington; a son, Robert E. Wilson of Westwood; and eight grandchildren.

LINDA E. ZADIE

Burial was in Pine Hill Cemetery.

Funeral arrangements were by Sweeney Brothers Home for Funerals, 1 Independence Ave.

Donations may be made to Hospice of the South Shore, 100 Bay State Drive, Braintree 02184.

Violet A. Ricca, 80

Homemaker

A funeral Mass for Violet A. (Galluzzo) Ricca, 80, of Quincy, a homemaker, was celebrated Wednesday at St. John's Church.

She died Dec. 31 at Massachusetts General Hospital in Boston after a brief illness.

Mrs. Ricca was a longtime member of St. John's Church. She was a former member of St. John's Church Women's Club, the St. John's Church Ladies Sodality and also a former Girl Scout leader at the church.

Born and educated in Hingham, she lived in Quincy since 1947.

Wife of the late Joseph W. Ricca, she is survived by a daughter, JoAnne Ricca of Quincy; and many nieces and nephews.

Burial was in Blue Hill Cemetery, Braintree.

VIOLET A. RICCA

Funeral arrangements were by Sweeney Brothers Home for Funerals, 1 Independence Ave., Quincy Center.

Donations may be made to Massachusetts General Hospital Cancer Research Fund, 55 Fruit St., Boston 02114, or to Juvenile Diabetes Foundation, 20 Walnut St., Suite 318, Wellesley 02481. The family also requests blood donations be made to Massachusetts General Hospital Blood Bank.

Alice T. Whalen, 78

Homemaker

A funeral Mass for Alice T. (Kelly) Whalen, 78, of West Quincy, a homemaker, was celebrated Wednesday at St. Mary's Church.

She died Dec. 12 at Quincy Medical Center.

Mrs. Whalen was a communicant of St. Mary's Church.

Born in Dorchester, she was educated in Quincy and graduated from Quincy High School in 1942. She was a member of the Class of 1942's Tri-Hi-Y Club, a school organization for young women. She was a lifelong Quincy resident.

She is survived by her husband of 58 years, Henry W. Whalen; two daughters, Judith A. Kowilcik of Marshfield and Janet E. Winter of Pembroke; six grandchildren; five great-grandchildren; and several nieces and nephews.

Burial was in Pine Hill Cemetery.

Funeral arrangements were by Sweeney Brothers Home for Funerals, 1 Independence Ave.

Donations may be made to The Globe Santa Trust Fund, c/o Citizens Bank, PO Box 845059, Boston 02284, or to Make A Wish Foundation, 295 Devonshire St., 4th Floor, Boston 02110.

Luigi DeNicola, 92

Former Salesman

A funeral service for Luigi DeNicola, 92, of Quincy, a former salesman, was held Dec. 12 at Bolea-Buonfiglio Funeral Home, 116 Franklin St.

He died Dec. 9 at Braintree Manor Nursing Home.

Mr. DeNicola worked for State and Garber Brothers Co. in Randolph for more than 50 years.

He was a lifelong resident of Quincy.

He served in the National Guard.

Husband of the late Adriana (Russo) DeNicola, he is survived by a son, Francis T. DeNicola of Quincy; a daughter, Luisa DeNicola of Kingston; two sisters, Gilda Sacco of Milton and Olga Dawe of Norwell; 11 grandchildren and 10 great-grandchildren. He was the father of the late Arnold A. DeNicola.

Burial was in Mount Wollaston Cemetery.

Ellsworth Loud, 99

A funeral service for Ellsworth C. Loud, 99, of Quincy, a candy maker, was held Tuesday at the Deware Funeral Home, 576 Hancock St.

He died Sunday at South Shore Hospital in Weymouth.

Mr. Loud owned and operated Loud's Old Fashioned Candy in Somerville for 40 years, retiring in 1960.

He was a lifelong resident of Quincy.

Husband of the late Laura C. (Carpenter) Loud, he is survived by two daughters, Jane E. Rule of Reading and Annette Shackelford of California; a brother, Robert Loud; six grandchildren and five great-grandchildren.

Burial was in Mount Wollaston Cemetery.

Grandpa loved gardening, baseball, and playing the harmonica.

Your memories are precious. That's why, at Keohane Funeral Service, we take the time to find out what made your loved one special. Whether it's gathering some of the flowers he so tenderly cultivated or finding a musician to play "Take Me Out to the Ball Game" on the harmonica, you can count on us to help you plan a service that will be just as unique as the person you love.

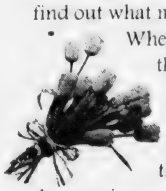

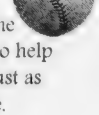

Keohane Funeral Service
785 Hancock Street • Quincy • 617-773-3551
Member by Invitation NSM National Selected Morticians

SCOTT DEWARE

A THOUGHT FOR THE WEEK

Recently, I came across a little book, entitled "Life's Little Instruction Book." Five hundred suggestions, observations, and reminders on how to live a happy and rewarding life. I would like to share some of the words of wisdom with you. This little book is not without a bit of humor. Compliment at least three people every day... Be the first to say "Hello." Say "thank you" a lot... Be forgiving of yourself, and others... Look people in the eye... Treat everyone you meet the way you want to be treated. Don't waste time learning the tricks of the trade. Instead, learn the trade. Never give up on anyone. Miracles happen every day... When playing games with children, be sure to let them win sometimes... Be tough minded, but tender hearted... Wear out, don't rust out... Measure people by the size of their hearts, not the size of their bank accounts... Keep a secret, but be careful about burdening a friend with your secret... Never tell anyone they look tired or that they look like they feel bad... Resist giving advice to anyone concerning matrimony, finances, or their hair style... Remember that over night success usually takes about fifteen years... Try to always have a friend who owns a truck... Don't be afraid to say "I made a mistake." Never rain on someone else's parade... Wise words from a tiny book...

Deware Family Funeral Home
Service Beyond Expectations
Wollaston Chapel
576 Hancock Street
Quincy, MA 02170
(617) 472-1137
Dignity Memorial
Affordability Plus Service
Advanced Planning • Cremation Service Available
A Service Family Affiliate of AFFS and Service Corp. Int.
492 Rock Street • Fall River, MA 02720 • (508) 676-2454

Say it with Flowers
Beautiful Flowers
617-479-8884
www.Cliffords.com
24 hours • 7 days
Clifford's Flowers
1229 Hancock St., Quincy
216 Ricciuti Drive, Quincy
Specialists in Time-sensitive Delivery

Elmer C. Behenna, 91

Retired Accountant

A funeral Mass for Elmer C. Behenna, 91, of Quincy, a retired accountant, was celebrated Dec. 13 at St. John's Church.

He died Dec. 6 at Hancock Park Rehabilitation and Nursing Center.

Mr. Behenna worked for the Armour Co. in Boston for many years. He also worked for the Swift Co. in Cambridge.

He was an active parishioner for 50 years at St. John's Church, where he and his wife served as a host couple for baptisms for many years.

He was a member of the St. John's Holy Name Society.

Born and raised in Somerville, he lived in Boston before moving to Quincy more than 50 years ago.

He is survived by his wife of 61 years, Marga;et (Cunningham) Behenna; a son, Charles Behenna of Quincy; two daughters, Joan Daly of Wellesley and Peggy Defren of Manchester, N.H.; four brothers, William Behenna of Fairhaven, Robert Behenna of Plymouth, Peter Behenna of Magalia, Calif., and Eugene Behenna of Middletown, Conn.; a sister, Alice McRae of Jupiter, Fla.; three grandchildren; and several nieces and nephews.

Burial was in Pine Hill Cemetery.

Funeral arrangements were by Sweeney Brothers Home for Funerals, 1 Independence Ave.

Donations may be made to St. John the Baptist Church Memorial Fund, 21 Gay St., Quincy 02169, or to Father Bill's Place, 38 Broad St., Quincy 02169.

Sybil Smith, 94

Lifelong Quincy Resident

A memorial service for Sybil (Bellows) Smith, 94, a lifelong resident of Quincy, will be conducted Saturday, Dec. 27 at 11 a.m. in the Covenant Congregational Church, 315 Whitwell St., by the Rev. Karen Palmatier.

She died Dec. 6 at Quincy Medical Center.

She worked 20 years in the claims department for the John Hancock Insurance Co.

Mrs. Smith was an avid gardener and reader and enjoyed knitting and crocheting. She made many things for the 1000 Southern Artery crafts fairs as well as items for newborns.

She enjoyed going to her summer home in New Hampshire.

Mrs. Smith was born in Quincy and graduated from the Woodward School for Girls.

Wife of the late Alan W. Smith, she is survived by a daughter, Diane Copp of Quincy; two grandsons, Stephen A. Copp of Upton and Richard T. Copp of Quincy; a granddaughter, Sharon B. (Copp) Hiltz of East Bridgewater; and three great-grandchildren.

Funeral arrangements were made by the Hamel, Wickens & Troupe Funeral Home, Quincy Center.

Donations may be made to Covenant Congregational Church, 315 Whitwell St., Quincy 02169.

Ella E. Day, 96

Retired Milton Teacher

A funeral service for Ella E. Day, 96, of Quincy, a retired teacher in the Milton school system, was held Dec. 13 at the Mortimer N. Peck – Russell Peck Funeral Home, 516 Washington St., Braintree.

She died Dec. 9 in Crestview Health Care Facility in Quincy.

Born in Maine, she had been a resident of Quincy for more than 40 years.

She earned a graduate degree in education from Boston University.

She is survived by three nephews, Melvin Day of Waterborough, Maine, Arnold Day of South Portland, Maine, and Raymond Day of Limerick, Maine; three nieces, Avis Atkinson of East Waterborough, Maine, Hazel Vince of Limerick and Carolyn Prince of Nashua, N.H.; and several grandnieces and grandnephews.

Burial was in the First Parish Cemetery, York, Maine.

Carol A. Warmington

Retired Abstractor

A memorial service for Carol A. Warmington of Harwich, Pa., formerly of Quincy, a retired abstractor, will be held at a later date.

She died Dec. 11 in Boston after a brief illness.

Ms. Warmington was an abstractor for attorney William D. Crowell in Harwich Port.

Born, raised and educated in Quincy, she moved to Harwich Port 33 years ago.

She was a member of St. Christopher's Episcopal Church in Chatham and was active on several church committees.

She is survived by a close friend, Joyce Jacobsen of Harwich Port, and several other close friends.

Donations may be made to St. Christopher's Episcopal Church Outreach Committee, 625 Main St., Chatham 02633.

Mary Sacchetti, 75

Gillette Co. Inspector

A private funeral service was held for Mary "Mamie" Sacchetti, 75, of Quincy, an inspector for the Gillette Co. in South Boston for more than 20 years.

She died Dec. 9 at Northeast Specialty Hospital, Braintree.

Miss Sacchetti previously worked for the former Tubular Rivet and Stud Co. in Quincy.

Born in Quincy, she was a lifelong resident of the city.

She is survived by her brother, Gaetano Sacchetti of Braintree; and several nieces and nephews.

Burial was private.

Funeral arrangements were by Bolea-Buonfiglio Funeral Home, 116 Franklin St.

Donations may be made to Dana-Farber Cancer Institute, 10 Brookline Place West, Floor 6, Brookline 02445, or to the Arthritis Foundation, 29 Crafts St., Newton 02458.

Kelly M. Mendall, 37

A funeral Mass for Kelly M. Mendall, 37, of Norfolk, formerly of Quincy, a resident of the Horace Mann Education Association Group Home for the past 14 years, was celebrated Dec. 12 at St. John's Church.

She died Dec. 8 at St. Vincent's Hospital, Worcester.

Born in Quincy, she lived in Quincy and Billerica before moving to Norfolk.

She is survived by her mother, Dorothy A. (McSharry) Gilbert of Quincy; her father, retired Quincy police officer Richard J. Mendall of Conway, N.H.; her stepmother, Lori A. (Pitts) Mendall of Conway, N.H.; her stepfather, John R. Gilbert of Quincy; four brothers, Richard P. Mendall, Ronald J. Mendall and Thomas W. Mendall, all of Quincy, and Stephen M. Mendall of Rockland; and four nieces.

Burial was in Knollwood Memorial Park, Canton.

Funeral arrangements were by Sweeney Brothers Home for Funerals, 1 Independence Ave.

Lorraine E. Wheaton, 64

A funeral Mass for Lorraine E. Wheaton, 64, of Meriden, Conn., formerly of Quincy, was celebrated Tuesday at St. Joseph's Church in Meriden.

She died Dec. 11 at MidState Medical Center following a brief illness.

She was a parishioner of St. Joseph's Church in Meriden.

Born in Quincy, she graduated from North Quincy High School. She lived in Meriden since 1988.

She is survived by three daughters, Karen Mae Yifru, Jacque L. Patey and Michelle Ciszewski; two sons, Brian E. Wheaton and Michael Wheaton; and eight grandchildren.

Burial was in Blue Hill Cemetery, Braintree.

Funeral arrangements were by John J. Ferry & Sons Funeral Home, Meriden.

Donations may be made to American Cancer Society, 538 Preston Ave., PO Box 1004, Meriden, CT 06450.

William T. Lowry, 79

Retired Quincy Firefighter, Decorated WWII Veteran

A funeral Mass for William T. Lowry, 79, of Quincy, a retired Quincy firefighter, was celebrated Dec. 13 at Sacred Heart Church.

He died Dec. 6 at Veterans Administration Hospital, Brockton.

Mr. Lowry was a firefighter for 40 years, retiring in 1989.

He was a Marine Corps veteran of World War II and received two Purple Hearts and a Presidential Unit Citation.

He was past president of the Quincy Firefighters union. He was involved with the Muscular Dystrophy Association and Easter Seals.

He was a member of the 1st Marine Division Association, the Disabled American Veterans and Veterans of Foreign Wars Post 613. He was a member of the Knights of Columbus.

He was as communicant of Sacred Heart Church and St. Christopher's Church at his summer residence on Peaks Island, Maine.

Born in South Boston, he lived in Quincy for 58 years.

Husband of the late Anna (O'Toole) Lowry, he is survived by two daughters, Sheila L. Dunbar of Arlington, Va., and Christine Hayden of Stoughton; a brother, Robert Lowry of Marshfield; a sister, Patricia Butler of South Boston; nine grandchildren and three great-grandchildren. He was the father of the late Marybeth Vermette.

Burial was in Pine Hill Cemetery.

Funeral arrangements were by Keohane Funeral Home, 785 Hancock St., Wollaston.

Donations may be made to Boston Catholic Television, 55 Chapel St., P.O. Box 9109, Newtonville 02158.

Roy A. Lawson, 79

Retired Property Manager, WWII Veteran

A private funeral service was held for Roy A. Lawson, 79, of Quincy, a retired property manager.

He died Dec. 7 at Quincy Medical Center.

Mr. Lawson was a Navy veteran of World War II, serving in the Seabees.

Born in Boston, he moved to Quincy at age 15. He was educated in Quincy schools.

He is survived by his wife, Constance M. Fay; four daughters, Ruth Lawson-Stopps of Maine, Mary Elizabeth Stuart of Reading, Deborah Wang of Medfield and Judith Duggan of Everett; and eight grandchildren.

Funeral arrangements were by Spencer Funeral Service, South Boston.

Over 50 Years of Personalized Service

SWEENEY BROTHERS

Home for Funerals, Inc.

RICHARD T. SWEENEY, JR.

1 INDEPENDENCE AVENUE
QUINCY, MASSACHUSETTS 02169

(617) 472-6344

Please Join Us To Rededicate And Decorate
The Twelfth Annual Deware Funeral Home
Holiday Memorial Tree

Come and place a holiday ribbon on our tree in memory of a loved one.
For each ribbon put on the tree The Deware Funeral Home will make a donation to the Esther Sanger Center for Compassion (formerly Quincy Crisis Center).
You can place a ribbon on the Holiday Memorial Tree at
The Deware Funeral Home, 576 Hancock Street, Wollaston.
December 13th - December 22nd
Monday - Friday: 9am-5pm, Saturday - Sunday: noon - 4pm
or during visitation periods.

Yours sincerely,

D. Scott Deware
President

Deware Funeral Home

Wollaston Chapel 576 Hancock St., Quincy, MA 02170 Tel: (617) 472-1137
Hannel Chapel of National Cremation Service 86 Copeland St., West Quincy, MA 02169 Tel: 1-800-567-6697

SUN FUN PAGE

Quincy Typewriter Service
SALES - SERVICE - RENTALS
Bob Barker Gerry Barker
WINTER SPECIAL
IBM Selectrics Reconditioned
Starting at $229.00 and up while they last!
5 Maple Street
Quincy, MA 02169 617-472-3656

Raffael's
ONE ENTERPRISE DRIVE NORTH QUINCY (Off Newport Ave.) • 617-328-1600
RESTAURANT • LOUNGE • FUNCTION FACILITIES
DINNER
Tuesday - Sunday Early Dinner Specials $11.00 - $14.00
SUNDAY BRUNCH 11:00 - 2:00
DINNER THEATRE
CALL FOR RESERVATIONS 617-328-1600

Dee Dee's Lounge
297 Newport Ave., Quincy • 617-328-5938
Darts • Keno • Pool
Bar Hours:
Mon-Fri 11am-1am,
Sat 8am-1am,
Sun noon-1am
Live Bands • DJs Thurs-Sat
Kitchen Hours:
Mon-Sat 11am-11pm,
Sun noon-9pm

King Crossword

ACROSS
1 Check casher's needs
4 Man's pronoun
7 Woods' forte
11 Rumble faction
13 Autumnal abbr.
14 Actress Perlman
15 Bloodhound's clue
16 - out a living
17 Surrounded by
18 Morocco's capital
20 Gape
22 Fresh
24 Spain's capital
28 Hunter's sidekick?
32 Flavor enhancer
33 Leading man
34 Gist
36 Splittable bit
37 Kidney-related
39 Victims of horseplay?
41 Penguin's foe
43 Bustle
44 Plowman's team
46 Take pleasure in
50 Big fish story?
53 Crooner Damone
55 New money
56 Masseur's target
57 "I" strain
58 Jones of "The View"
59 Olds oldies
60 Plato's P
61 Wapiti

DOWN
1 Composer Stravinsky
2 Word in baby's vocabulary
3 Nose-in-the-air sort
4 Weeding tool
5 Distaste-ful
6 Watt's power
7 "Hee Haw" regular
8 Resistance unit
9 Floral necklace
10 Craze
12 "Sugaring Off" painter
19 One of the Kennedys
21 Existed
23 Triumphed
25 Comedian Rudner
26 PC symbol
27 Reps.' rivals
28 Zinger
29 Thought
30 Dennis Miller specialty
31 Abdomen
35 Underwear with underwire
38 Remiss
40 Praiseful verse
42 When pigs fly
45 In the offing
47 Burlap fiber
48 Verbalized
49 Part of NYC
50 Mustard container
51 Carrey's Ventura
52 Personal question?
54 Dove's call

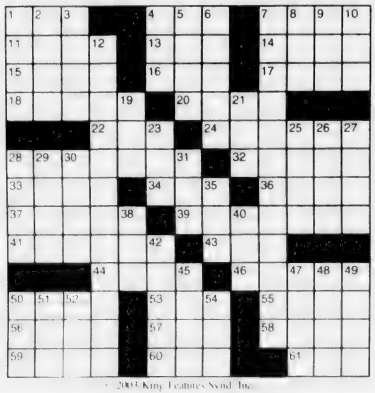

© 2003 King Features Synd., Inc.

Wishing Well®

8	6	7	2	8	3	2	7	8	5	8	4	6
N	N	F	Y	E	H	O	R	E	L	D	G	O
8	4	8	7	3	8	3	4	6	7	5	3	7
S	I	A	I	O	R	M	V	G	E	O	E	N
3	5	2	3	5	3	4	2	7	2	7	4	5
L	V	U	I	E	F	E	R	D	E	L	F	G
4	2	6	3	5	2	8	2	4	2	6	3	7
R	C	O	E	A	E	E	I	E	V	O	A	Y
5	3	4	7	3	8	3	2	3	7	8	4	6
I	L	E	G	T	F	E	E	R	A	U	L	F
4	8	7	6	5	7	8	2	8	3	7	8	3
Y	L	T	S	N	H	F	B	I	E	E	L	D
2	8	5	2	7	8	7	2	5	7	2	7	8
O	L	E	N	R	E	I	U	D	N	S	G	D

HERE IS A PLEASANT LITTLE GAME that will give you a message every day. It's a numerical puzzle designed to spell out your fortune. Count the letters in your first name. If the number of letters is 6 or more, subtract 4. If the number is less than 6, add 3. The result is your key number. Start at the upper left-hand corner and check one of your key numbers, left to right. Then read the message the letters under the checked figures give you.

©2003 King Features, Inc.

MAGIC MAZE ● INTERNATIONAL

D	H	E	E	B	Y	W	T	R	O	L	J	G	E	B
Y	W	U	D	C	R	P	N	K	I	G	D	N	B	Z
X	S	V	A	O	S	Q	O	S	M	K	I	O	G	E
C	A	R	T	U	C	Y	E	S	W	U	S	I	Q	P
N	S	L	E	R	J	G	C	E	H	F	E	S	C	A
Y	X	R	L	T	V	U	N	N	S	Q	T	S	P	N
M	B	R	I	G	A	D	E	I	S	W	E	I	K	J
E	L	D	N	A	C	W	I	S	L	A	K	M	E	H
F	E	C	E	B	F	Z	D	U	L	L	R	M	Y	P
X	V	U	T	R	Q	F	U	B	A	P	A	O	U	O
M	L	K	I	H	K	N	A	B	F	F	M	C	G	E

Find the listed words in the diagram. They run in all directions - forward, backward, up, down and diagonally.

Affairs	Business	Court	Law
Audience	Calling code	Cup	Market
Bank	Candle	Date Line	Waters
Brigade	Commission	Fame	

©2003 King Features, Inc.

HOCUS-FOCUS BY HENRY BOLTINOFF

Find at least six differences in details between panels.

Differences: 1. Banner is different. 2. Bowtie is missing. 3. "Cup cakes" is reversed. 4. Bottle has been added. 5. Tie is black. 6. Register is missing.

©2003 King Features, Inc.

King Crossword — Answers

Magic maze — Answers

INTERNATIONAL

Salome's Stars

ARIES (March 21 to April 19) Careful, Lamb. Don't let your generous nature lead to some serious overspending as you contemplate your holiday gift-giving. Your social life kicks off into high gear by week's end.

TAURUS (April 20 to May 20) A positive attitude helps you weather annoying but unavoidable changes in holiday plans. Aspects favor new friendships and reinforcement of existing relationships.

GEMINI (May 21 to June 20) Demands on your energy level could be much higher than usual as you prepare for the upcoming holidays. Be sure to pace yourself. Friends and family will be happy to help.

CANCER (June 21 to July 22) Don't allow a suddenly icy reaction from a friend or family member to continue without learning what caused it — and what can be done to restore that once warm and caring relationship.

LEO (July 23 to August 22) A relationship seems to be unraveling, mostly from a lack of attention. It might be a good idea to ease up on whatever else you're doing so you can spend more time working to mend it.

VIRGO (August 23 to September 22) New facts emerge that not only help explain the recent rift with a trusted colleague, but might also provide a chance to wipe the slate clean and make a fresh start in your friendship.

LIBRA (September 23 to October 22) A family member's personal situation is, fortunately, resolved in time for you to get back into your hectic round of holiday preparations. An old friend might bring a new friend into your life.

SCORPIO (October 23 to November 21) Pace yourself in meeting holiday pressures and workplace demands to avoid winding up with a frayed temper and a Scorpian stinger that lashes out at puzzled kith, kin and colleagues.

SAGITTARIUS (November 22 to December 21) A financial matter requires close attention. Also, news from a trusted source provides the means to help sort out a long-standing state of confusion and put it into perspective.

CAPRICORN (December 22 to January 19) This is a good time to reinforce family ties. Make it a priority to assess and resolve all outstanding problems. Start the upcoming holiday season with a full measure of love.

AQUARIUS (January 20 to February 18) Don't be pressured into a so-called solid-gold investment. Wait until the holiday distractions are over. Then take a harder look at it. You might find that the "gold" is starting to flake off.

PISCES (February 19 to March 20) A former friend might be trying to heal the breach between you by using a mutual friend as an intermediary. Best advice: Keep an open mind despite any lingering bad feelings.

BORN THIS WEEK: You have a way of saying the right thing at the right time. Your friendships are deep and lasting.

© 2003 King Features Syndicate, Inc.

Trivia test by Fifi Rodriguez

1. MOVIES: Who starred in the film "I Was a Teenage Werewolf"?
2. HISTORY: When was the Erie Canal completed?
3. INVENTIONS: What famous product did Edward Lowe invent in 1947?
4. MEDIA: In what year was the Atlantic Monthly magazine first published?
5. LANGUAGE: What is the literal meaning of the phrase "Ave Maria"?
6. GEOGRAPHY: In what body of water would one find the Isle of Man?
7. ASTRONOMY: Pan is a moon of which planet?
8. POP CULTURE: Which product uses the slogan "good to the last drop"?
9. LITERATURE: What is the name of Sancho Panza's donkey in "Don Quixote"?
10. GENERAL KNOWLEDGE: What does a chiromancer do for a living?

Answers
1. Michael Landon
2. 1825
3. Kitty Litter
4. 1857
5. Hail Mary
6. Irish Sea
7. Saturn
8. Maxwell House coffee
9. Dapple
10. Read palms

© 2003 King Features Synd., Inc.

OBITUARIES

David DiBona, 44

Member of Plumber's Union Local 12 in Boston

A funeral Mass for David DiBona, 44, of Quincy, a member of Plumber's Union Local 12 in Boston, was celebrated Dec. 13 at St. Mary's Church, 95 Crescent St., Quincy.

He died Dec. 9 in Quincy.

Born in Quincy, he graduated from Quincy Vocational Technical School in 1977.

He was involved in Little League softball and was an avid sports fan.

He is survived by his father, Alfred DiBona of Quincy; his mother, Helen Johnson of Florida; two daughters, Nora DiBona and Alyssa DiBona of Quincy; his former wife, Susan (Molinaro) DiBona of Quincy; two sisters, Eileen Carson of Quincy and Susan Marshall of Foxboro; two brothers, Douglas DiBona of Hanson and Eric DiBona of Dudley; and several nieces and nephews.

Funeral arrangements were made by the Bolea-Buonfiglio Funeral Home, 116 Franklin St., Quincy.

Donations may be made to the Dana-Farber Cancer Institute, Division of Development and the Jimmy Fund, 10 Brookline Place West, Floor 6, Brookline 02445-9924.

NOTICE OF PUBLIC HEARINGS AND REQUEST FOR PROPOSALS

QUINCY-WEYMOUTH CONSORTIUM
NOTICE OF PUBLIC HEARINGS
and REQUEST FOR PROPOSALS

On January 6, 2004, 9:30 AM to 12:30 PM, the Quincy-Weymouth Consortium will hold a Combined Public Hearing and Technical Assistance Workshop at the Thomas Crane Public Library, 40 Washington St., Quincy. The Public Hearing will be on the FY02-03 Consolidated Annual Performance and Evaluation Report (CAPER) relative to the Community Development Block Grant, HOME, Emergency Shelter Grant, and other grants. The workshop will be on "Developing Performance Measurement Systems" and the Consortium's FY 04-05 Request for Proposals (RFP).

The Consortium will also conduct public hearings to provide the public an opportunity to participate in the preparation of the annual update to the Consortium's Five-Year Consolidated Plan for Community Development. Housing, Homeless and Special Needs, the analysis of impediments to fair housing and the identification of programs that provide decent housing, a suitable living environment and expanded economic opportunities, primarily for low and moderate-income persons. These public hearings will be held on January 14, 2004, Wednesday, at 9:30 AM at the Thomas Crane Public Library, 40 Washington St., Quincy and on January 20, 2004, Tuesday, at 6:00 PM on the 2nd floor conference room, 1305 Hancock St., Quincy City Hall. During the public hearings, the City's Request for Proposals for CDBG, HOME and ESG funding will be distributed and discussed. The deadline for submitting proposals is January 30, 2004.

If requested, PCD shall arrange for an interpreter to assist those who are hearing impaired and a translator for those who do not speak or understand English well. To receive a copy of the RFP and for more info, please call the Department of Planning and Community Development at (617) 376-1362 or e-mail: asantos@ci.quincy.ma.us:

12/18/03

LEGAL NOTICES LEGAL NOTICES

CITY OF QUINCY
IN COUNCIL

ORDER NO.: 2003-312 November 10, 2003

ORDERED:

Be it ordained by the City Council, that the Quincy Municipal Code is hereby amended as follows:

In Title 10. Vehicles and Traffic. Chapter 10:20 Stopping, Standing and Parking. Section 10.20.040 Parking-Prohibited and Restricted where.

ADD THE FOLLOWING:

Street	Side	From	To	Type of Regulation
Hovey Street	South	530' west of Quincy Shore Dr.	550' east of Quincy Shore Dr.	Handicapped Parking

PASSED TO BE ORDAINED DECEMBER 1, 2003
ATTEST: Joseph P. Shea
CLERK OF COUNCIL

APPROVED DECEMBER 4, 2003
William J. Phelan
MAYOR

A TRUE COPY.
ATTEST: Maureen L. Hallsen
ASSISTANT CITY CLERK

12/18/03

CITY OF QUINCY
IN COUNCIL

ORDER NO.: 2003-313 November 10, 2003

ORDERED:

Be it ordained by the City Council, that the Quincy Municipal Code is hereby amended as follows:

In Title 10. Vehicles and Traffic. Chapter 10:20 Stopping, Standing and Parking. Section 10.20.040 Parking-Prohibited and Restricted where.

ADD THE FOLLOWING:

Street	Side	From	To	Type of Regulation
Quarterdeck Road	West	70' north of Doane Street	90' north of Doane Street	Handicapped Parking

PASSED TO BE ORDAINED DECEMBER 1, 2003
ATTEST: Joseph P. Shea
CLERK OF COUNCIL

APPROVED DECEMBER 4, 2003
William J. Phelan
MAYOR

A TRUE COPY.
ATTEST: Maureen L. Hallsen
ASSISTANT CITY CLERK

12/18/03

LEGAL NOTICES LEGAL NOTICES

CITY OF QUINCY
IN COUNCIL

ORDER NO.: 2003-316 November 10, 2003

ORDERED:

Be it ordained by the City Council, that the Quincy Municipal Code is hereby amended as follows:

In Title 10. Vehicles and Traffic. Chapter 10:20 Stopping, Standing and Parking. Section 10.20.040 Parking-Prohibited and Restricted where.

ADD THE FOLLOWING:

Street	Side	From	To	Type of Regulation
Bay State Avenue	East	166' north of Quincy Shore Dr.	186' north of Quincy Shore Dr.	Handicapped Parking

PASSED TO BE ORDAINED DECEMBER 1, 2003
ATTEST: Joseph P. Shea
CLERK OF COUNCIL

APPROVED DECEMBER 4, 2003
William J. Phelan
MAYOR

A TRUE COPY.
ATTEST: Maureen L. Hallsen
ASSISTANT CITY CLERK

12/18/03

CITY OF QUINCY
IN COUNCIL

ORDER NO.: 2003-324 November 17, 2003

ORDERED:

Be it ordained by the City Council, that the Quincy Municipal Code is hereby amended as follows:

In Title 10. Vehicles and Traffic. Chapter 10:20 Stopping, Standing and Parking. Section 10.20.040 Parking-Prohibited and Restricted where.

ADD THE FOLLOWING:

Street	Side	From	To	Type of Regulation
Waterston Avenue	North	Wendell Avenue	140' west of Wendell Avenue	No Parking Anytime

PASSED TO BE ORDAINED DECEMBER 1, 2003
ATTEST: Joseph P. Shea
CLERK OF COUNCIL

APPROVED DECEMBER 4, 2003
William J. Phelan
MAYOR

A TRUE COPY.
ATTEST: Maureen L. Hallsen
ASSISTANT CITY CLERK

12/18/03

CITY OF QUINCY
IN COUNCIL

ORDER NO.: 2003-315 November 10, 2003

ORDERED:

Be it ordained by the City Council, that the Quincy Municipal Code is hereby amended as follows:

In Title 10. Vehicles and Traffic. Chapter 10:20 Stopping, Standing and Parking. Section 10.20.040 Parking-Prohibited and Restricted where.

DELETE THE FOLLOWING:

Street	Side	From	To	Type of Regulation
Hood Street	West	Rock Island Road	114' north of Rock Island Rd.	No Parking Anytime

PASSED TO BE ORDAINED DECEMBER 1, 2003
ATTEST: Joseph P. Shea
CLERK OF COUNCIL

APPROVED DECEMBER 4, 2003
William J. Phelan
MAYOR

A TRUE COPY.
ATTEST: Maureen L. Hallsen
ASSISTANT CITY CLERK

12/18/03

CITY OF QUINCY
IN COUNCIL

ORDER NO.: 2003-314 November 10, 2003

ORDERED:

Be it ordained by the City Council, that the Quincy Municipal Code is hereby amended as follows:

In Title 10. Vehicles and Traffic. Chapter 10:20 Stopping, Standing and Parking. Section 10.20.040 Parking-Prohibited and Restricted where.

DELETE THE FOLLOWING:

Street	Side	From	To	Type of Regulation
East Elm Avenue	North	89' east of Franklin Ave	109' east of Franklin Ave.	Handicapped Parking

PASSED TO BE ORDAINED DECEMBER 1, 2003
ATTEST: Joseph P. Shea
CLERK OF COUNCIL

APPROVED DECEMBER 4, 2003
William J. Phelan
MAYOR

A TRUE COPY.
ATTEST: Maureen L. Hallsen
ASSISTANT CITY CLERK

12/18/03

OBITUARIES

John J. Ward, 89

Retired Truck Driver

A funeral Mass for John J. Ward, 89, of Quincy, a retired truck driver for Local 25, was celebrated Monday at Sacred Heart Church.

He died Dec. 12 at South Shore Hospital in Weymouth.

Mr. Ward was a member of the union for 40 years, retiring in 1975.

Born in East Windsor, Conn., he lived in South Boston before moving to Quincy 22 years ago.

Husband of the late Lorraine (Smith) Ward, he is survived by a daughter, Louise Podolske of Punta Gorda, Fla.; and two grandchildren.

Burial was in Cedar Grove Cemetery, Dorchester.

Funeral arrangements were by Keohane Funeral Home, 785 Hancock St.

Donations may be made to Milton Hospital Development, 92 Highland St., Milton 02186.

Eileen M. Currier

Former Chief Of Boston Passport Agency

A funeral Mass for Eileen M. Currier of Quincy, former chief of the Boston Passport Agency, U.S. State Department, was celebrated Tuesday at Sacred Heart Church.

She died Dec. 13.

Sister of the late Edith M. Currier, she is survived by many cousins.

Burial was in St. Joseph's Cemetery, West Roxbury.

Funeral arrangements were by Lydon Funeral Home, 644 Hancock St., Quincy.

Giovanna Ignagni, 76

Retired Quincy Hospital Employee

A funeral Mass for Giovanna (Rossi) Ignagni, 76, of Quincy, a homemaker, will be celebrated today (Thursday) at 9 a.m. at St. John's Church.

She died Sunday at Carney Hospital in Dorchester after a long illness.

Mrs. Ignagni worked at Quincy Hospital for over 20 years, retiring many years ago.

She was a longtime parishioner of St. John's Church.

Born and educated in Ceprano, Italy, she lived in Quincy for 55 years.

She is survived by her husband of 49 years, Mario S. Ignagni; a son, Dominic M. Ignagni of Quincy; a daughter, Rosemarie Griffin of Bridgewater; two brothers, Luigi Rossi of Quincy and Armando Rossi of Ceprano; and three grandsons.

Burial will be in Blue Hill Cemetery, Braintree.

Visiting was Wednesday 2 to 4 and 7 to 9 p.m. at Sweeney Brothers Home for Funerals, 1 Independence Ave.

Donations may be made to National Kidney Foundation, 11 Vanderbilt Ave., Norwood 02062.

Marie Della Barba, 87

A funeral Mass for Marie Della Barba, 87, of Quincy, a homemaker, was celebrated Wednesday at St. John's Church.

She died Sunday at home.

Born and educated in Quincy, Miss Della Barba was a lifelong resident of the city.

She is survived by two brothers, Salvatore Della Barba of Quincy and Daniel Della Barba of Richmond, Va.; a sister, Theresa Chella of Quincy; and several nieces and nephews.

Burial was in Mount Wollaston Cemetery.

Funeral arrangements were by Bolea-Buonfiglio Funeral Home, 116 Franklin St.

LEGAL NOTICE

COMMONWEALTH OF MASSACHUSETTS
THE TRIAL COURT
PROBATE AND FAMILY COURT DEPARTMENT
Norfolk Division
Docket No. 03P2866EP
In the Estate of
MICHAEL J. FAHEY
Late of QUINCY
In the County of NORFOLK
Date of Death
October 22, 2003

NOTICE OF PETITION FOR PROBATE OF WILL

To all persons interested in the above captioned estate, a petition has been presented praying that a document purporting to be the last will of said decedent be proved and allowed, and that MARY FAHEY of QUINCY in the County of NORFOLK or some other suitable person be appointed executor, named in the will to serve without surety.

IF YOU DESIRE TO OBJECT THERETO, YOU OR YOUR ATTORNEY MUST FILE A WRITTEN APPEARANCE IN SAID COURT AT CANTON ON OR BEFORE TEN O'CLOCK IN THE FORENOON (10:00 AM) ON **JANUARY 7, 2004**.

In addition, you must file a written affidavit of objections to the petition, stating specific facts and grounds upon which the objection is based, within thirty (30) days after the return day (or such other time as the court, on motion with notice to the petitioner, may allow) in accordance with Probate Rule 16.

WITNESS, HON. DAVID H. KOPELMAN, ESQUIRE, First Justice of said Court at CANTON this day, December 1, 2003.

PATRICK W. MCDERMOTT
REGISTER OF PROBATE

12 18 03

Classifieds

MISCELLANEOUS

BUY A BILLBOARD THE SIZE OF A BUSINESS CARD with 2x2 New England Place your 2 column by 2 inch ad across New England with just one phone call! Call Lindsey Clarke at the New England Press Association 617-373-5611 for details. www.nepa.org

PRESS RELEASES - Looking to send press releases to newspapers in your state or all of New England? Visit www.nepa.org and click on Press Release Service.

REACH MORE THAN 4 MILLION READERS with just one phone call! New England Press Association can place your classified ad in more than 200 newspapers throughout the six state New England region. Call this Newspaper or Lindsey Clarke at 617-373-5611 for information www.nepa.org

SAVE BIG!! High-end plumbing fixtures (DIRECT) once piece toilets, under counter sinks, EVERYTHING REDUCED 80%. Kitchen pullouts; satin nickel faucets $396 now $73. 1-561-746-3152 www.sensplumbing.com

LOG HOME DEALERS WANTED. Great earning potential, excellent profits. Protected territory, lifetime warranty. American made - honest value. Call Daniel Boone Log Homes 1-888-443-4140

SAWMILL $3995. New Super Lumbermate 2000. Larger capacities, options. ATV accessories, edgers, skidders.

$$CASH$$ Cash Now for Structured Settlements, Annuities and Insurance Payouts (800) 764-7310 J.G. Wentworth... J.G. Wentworth Means Cash Now for Structured Settlements.

AVON! Career or pocket money, you decide! Up to 50% commission profit. Start up $10. E-mail Lisa at Lwilber@aol.com or call toll free 1-800-258-1815.

DRIVERS/CFI HAS NEW PAY PLAN!!! 3-6 mos. exp. $.28/cpm; 6-12 mos. exp. $.30/cpm; 1 yr +$.32/cpm. Also, New Leasing Plan with $0 up front. 1-800-CFI-DRIVE. www.cfidrive.com

Part Time/Full Time. Night & Day Flex. hrs. No. exp Necessary & Supervisors. Boston Dwntn. & Metro area + Subrs. Tel: 617-274-4567

$199/mo! Buy from $199/mo! HUD & Bank Repos! 4% down, 30 yrs. @ 8.5%apr. For listings 800-319-3323 xL 706

REVERSE MORTGAGES! SENIOR HOMEOWNERS! No payments until you permanently leave your residence. Government insured, no qualifying. Call Frank Costa 1-800-974-4846 x 229. Continental Funding, Stoughton MA www.cfc-reversemortgage.com

DONATE YOUR VEHICLE, boat or property while maximizing your tax deductions and help teenagers in crisis. Prompt professional service. Dall Dvar Institute, 1-800-338-6724.

FREE VIDEO of spectacular new homes & land bargains on 18 hole course in Carolina Mountain near Asheville NC. Enjoy mild climate, great golf, low taxes, & low cost of living! New golf front home $199,900. Save $25,000 during pre-construction. For video, call toll-free 1-866-334-3253 x 576.

New 1600 sq. ft. Log Cabin shell with lake access & free boat slip on 35,000 acre lake in Tennesee hills. $89,000 Terms 800-704-3154 ext. 538 Sunset Bay LLC

Air and water company seeks reps and managers. Exclusive technology. Commission and bonuses only. Car and travel bonus. $100k 1st year potential. Will train. 800-370-9164

HAUL ALL MOVERS. The best and cheapest in town! Licensed and insured. 24 hrs. Our movers and service can't be beat. 781-322-1679. $5 off for mentioning this ad. License #30299

PERSONAL

Prayer Through Application To The Holy Spirit

Holy Spirit, You who solve all problems, light all roads so I can attain my goals. You who give me the Divine Gift to forgive and forget all evil against me and that in all instances in my life You are with me. I want in this short prayer to thank You for all things as You confirm once again that I never want to be separated from You, even in spite of all material allusions. I wish to be with You in eternal glory. Thank You for your mercy toward me and mine. The person must say this prayer for 3 consecutive days. After 3 days, the favor requested will be granted. Even if it may appear difficult, this prayer must be published immediately without mentioning the favor. Only your initials should appear at the bottom. N.M.W. 12/18

RETAIL

Clifford's Jewelers
Diamonds - Fine Jewelry
Jewelry Repairing
333 Washington St.,
Boston, MA 02108, Room 313
Kevin W. Clifford
617-742-4912 12/18

hta
hancock t.v. & appliance
Joe Palumbo
115 Franklin Street
Quincy, MA 02169
617-472-1710 12/18

FOR RENT

Quincy Duplex available Jan. 15th
Side by side, 2 or 3 bedrooms, full basement. No pets, no utilities. Section 8 welcome. $1,700/month. 617-472-7633 12/24

WANTED

Looking for someone to plow our driveway for the season.
Please call 617-773-6372 and leave message.
Price negotiable 12/18

SERVICES

Dennis and Company
Certified Public Accountants
Accounting and tax services including Quickbooks training and payroll services. Call 617-376-0000 Alan Dennis 12/18

LOST

STILL LOST!
We miss our beloved cat "Magic." All black/double pawed/friendly! West Quincy - Cross St. area
617-471-8470 12/18

MISCELLANEOUS

KITCHEN DESIGNERS - Kingswood designers have been earning from $60,000 to $160,000 for years. Looking for kitchen designers to sell factory direct in Connecticut, NY area. Excellent benefits. Kingswood Kitchens. Henry Blevio Sr. 203-792-8700 FAX 203-790-0328

HELP WANTED

BIOTECHNOLOGY
100k
Managers, Trainers and Recruiters
Call
1-800-570-3782
ext. 0755 12/18

Graphics Designer
Ad Building - Pagination
Full Time & Part Time
The Quincy Sun
1372 Hancock St., Quincy
617-471-3100

MISCELLANEOUS

Coughing, Sneezing, Eyes Watering, Runny Nose?
Allergy/Asthma Sufferers Needed for an in-home trial. Experience a home free of smoke, pet odors and other pollutants that trigger allergies. Breathe easier - call 800-644-5179 http://tinyurl.com/ody1 Password="guest" for access. 1/8

SERVICES

Sump Pumps Installations
Sales - Service
617-224-3725 3/4

FOR SALE

1974 22 ft. O'Day Fiberglass Sailboat
Winter storage paid thru May, 2004. $2,000
617-471-9255 12/18

1959 HD XLCH Sportster
17,358 mi. new mag & carb, all original except seat & front wheel. $5,000 firm
508-295-3027 12/18

DELUXE TRAVEL GOLF BAG
like new
$30.00
617-479-3355 12/18

MISCELLANEOUS

Acupuncture and herbs at Marina Bay. Be an active participant in your own well-being. Nurse practitioner, Acupuncturist. Herbalist offers a wide range of effective treatment for pain and stress relief in a relaxed setting. Flexible hours and rates. 617-319-2653 12/18

NEWSCARRIERS WANTED
Here's a chance to earn extra money by building a Quincy Sun home delivery route.
617-471-3100

PERSONAL

In Memory of Ret. Deputy Chief John R. Menz Q.F.D. Thinking of you during the holiday season. Love from your family 12/18

Larry - Enjoying Life Here in Rebel Country.
As Ernie Boch would say...Come On Down!
Frank B. (357) 692-0152 12/18

Happy Holidays and Warmest Wishes to all from the Glennon's 12/18

Many Thanks, St. Jude
M.T.O. 12/18

Haley, Cara and Michael
We love you and are so very proud of you all.
Love from Mom and Dad 12/18

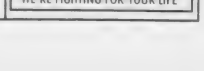

Classifieds

FOR RENT

A NEW HALL
Elks Lane, off 254 Quarry St.
For Weddings, Showers, Meetings and Banquets.
QUINCY ELKS
847-6149 TF

HALLS FOR RENT
North Quincy
K of C Building
Main hall and smaller, informal hall available.
Please call 617-328-4923 TF

The Bryan Room VFW
24 Broad St., Quincy
2 newly renovated function halls available.
Large room 400+ small room 150 guests.
1-800-474-6234 TF

APARTMENTS: LANDLORDS AND TENANTS CALL US, WE RENT APARTMENTS. TARDO REAL ESTATE
617-786-8383 12/24

Ski House at Killington
3 bedroom, sleeps 8, 650 weekend, 1200 week
call 617-328-0336 12/18

WANTED

OLD HAND TOOLS & BOOKS WANTED
All trades and subjects, planes, chisels, measuring tools, etc. Books: Maine and New England history, childrens, firearms, maritime. Pre-1950 postcards, maps, magazines, pottery, baskets. Pre-1970 baseball cards, comics, erotica, sporting memorabilia.
LIBERTY TOOL CO.
888-405-2007
Fax: 207-288-2725 TF

HELP WANTED

Wanted
P.C.A. to care for 17 yr. young man. Lifting involved. Total care, bathing, feeding, dressing.
Pay $10.36/hr.
Mon-Fri.
Call 617-471-8232 TF

FOR SALE

Wooden Combination Door
3'x7'
In Excellent Condition
617-479-4631 TF

Hot Tub/SPA
Brand new - D/X 5 persona spa, 30 jets w/ozone & underwater lighting, fully insulated, w/ cover. Was $7000 new, will sell for $3995. 508-778-2525 12/24

INSTRUCTION

VOICE LESSONS
Private. 1/2 hour or 1 hour. Any age. Learn technique, breathing, posture, diction, projection. Build a repertoire. Read music. Gain confidence. Much more.
Tracy O'Sullivan, B.M., M.M.,
Post Graduate Diploma/Voice
Soprano Soloist,
Private Voice Instructor
617-773-5587
tracyos@yahoo.com 12/24

SERVICES

LAWFORD PLUMBING
Small Jobs • Faucet
• Toilet & Heat Repairs
• Drain Cleaning
• Garbage Disposals Installed
24 Hour Service
Master Lic. #7306
781-849-6184 TF

ORIGINAL HANDYMAN
WINTER'S HERE... INSIDE WORK NOW
NO JOB TOO SMALL
PAINTING REPAIRS, ETC.
FREE ESTIMATES
PROMPT SERVICE
617-328-4199 2/5

POWER PLUMBING
Plumbing, Heating, Gas Fitting
Repairs • New Installations
Dave 617-696-7818
Emergencies 617-792-4054
Lic # 26706 3/26

TIMOTHY P. LYNCH
Licenced Electrician
No Job Too Small, All Calls Returned, Free Estimates, Fully Insured
781-848-0878 4/29

Home and Office Cleaning
"A Cleaning Like You've Never Had Before"
Affordable, Reliable, Professional
Work Done Weekly/Biweekly
Great References /20 years expereince
"Free" Estimates, call Meiry
781-848-7310 2/26

SAVE
LeBlanc Fuel, Inc.
P.O. Box 86, Quincy, MA
Discount Prices, QCAP
Senior Discount
Licensed & Insured
Service - Tanks
Boiler - Furnaces
617-774-1877 3/25

Have Cleaning To Do?
Let the Merry Cleaner do it for you. Apartments, Home, Office, Dusting, Floors, Bathroom, Kitchen, Top to Bottom.
Call Rosie 617-984-0252 1/29

PIANO TUNING
Regulate - Repair - Evaluations
Jack 617-786-8224
781-964-2983
CERTIFIED PIANO TECHNICIAN 12/24

ELDERLY COMPANIONSHIP
HHA/CNA's with experience offer the best care.
Meals, shopping, light housekeeping, reading & more. References! 781-335-8072 3/25

Jim Bottary's Appliance Repair Service
servicing all major makes and models. Over 20 years experience.
Call for "guaranteed" Repair
617-479-3616 TF

BEST CLEANING you've ever had!
I will clean your entire home including dusting, vacuuming, bathroom, kitchen, floors, baseboards, experienced and references. Call me at 617-308-1266 1/22

Carpet, Linoleum, Ceramic & Laminate & Restaurants, Motels. Good rates. You buy - we install 781-681-9373 12/18

Al's Golf Club Repair
44 Taber St., Quincy, MA 02169
Custom Clubs ~ Refinishing
617-770-3373
email: ACirillo44@aol.com 12/18

SERVICES

YARD WORK CO.
• Lawn Mowing Service
• Three times a month or weekly service
• Expert hedge and bush trimming
• Over 12 years in business
FREE Estimate
Call Bill Fielding
617-471-6124 TF

OFFICE & HOUSE CLEANING
Reference on Request
Range from $40-$150
Beth (508) 584-6821 12/18

DEDE'S CLEANING SERVICE
Honest & Reliable
Call 617-328-9451 12/25

LEONE REMODELING
Ceramic Tile, Hardwood Floors, Kitchens & Baths, Finish Carpentry, Deck Renewal, Pressure Washing
"Creative Ideas...Low PRices
Lic & Ins. 617-610-5528 1/22

PAINTING BY PROFESSIONAL
INTERIOR & EXTERIOR
POWER WASHING & CARPENTRY
ALL TYPES OF MAINTENENACE
REASONABLE PRICE
Leave Message
617-773-4761 617-472-7387 1/15

SERVICES

THE TURFMAN CO.
• *SNOW REMOVAL*
• *LAWN MOWING SERVICE*
• *TRIM HEDGES & BUSHES*
• *POWER WASHING*
• *FREE ESTIMATES*
617-328-1221
Toll Free
1-866-TURFMAN TF

Les Young's
Complete Handyman Services
All the Little Things
Carpentry, Painting, Window Repair & Replacement, Bathrooms, Tile Work, Cabinets, etc.
617-328-5855 1/1

PAINTING AND HANDYMAN SERVICES
Interior & Small Exterior
1 Call Fixes It All
Meticulous & Reasonable
David 617-288-6774 12/18

FALL CLEANUPS
Gutters Cleaned
Snow Shoveling
617-909-3012
lowest prices 12/24

PLASTERING/PAINTING
Good Rates, Good References
Serving Quincy & surrounding communities for 25 years
Small Jobs No Problem
Blue Board Hanging
617-770-1174 cell: 781-964-4213 7/1

HIQ PAINTING
• *High Quality Interior/Exterior Painting*
• *No Job Too Small*
• *Best Quality at LOWEST Price* 1/22
For Free Estimate Call: Eric 617-816-6717

Air Freshening Free Estimates
Breathe ~ E-Z
Airduct • Carpet & Upholstery Cleaning • Sanitizing
Dryer Vent Cleaning (617) 773-6296
Mold & Bacteria Removal (857) 526-6252
12/31

SERVICES

ON CALL LAWN CUTS
Vinyl Siding
Decks & Additions
Gutters Cleaned
Masonry Repairs
Interior & Exterior Painting
Shrubs Trimmed
Yard Clean-up
Senior Citizen Discount
Handyman Repairs
Spring & Fall Cleanups
Call Mike after 6pm
Days: 617-201-1004
Eves: 617-328-7135
Licensed & Insured TF

Your South Shore Headquarters For Appliance Service & Parts For All Major Appliances

hta
hancock tv & appliance
115 Franklin Street
South Quincy • 617-472-1710

JUNK REMOVAL SOLUTIONS
We'll Save You Time & Money!
CLEANOUTS - Basements, Attics, Garages, Yards, Offices
REMOVALS - Appliances, Furniture, Boilers, Water Heaters, Construction Debris
DEMOLITION - Kitchen, Bath, Walls, Sheds, Garages, Fences, Stone Brick Walls
CALL BAY STATE SERVICES FOR A FREE ESTIMATE TODAY! DAN 617-293-1086 TF

Handy Dandy Man
If it's broken we can fix it...
If it needs a new look, we can paint it...
If it's old, we can replace it...
Electrical • plumbing • Painting • Wood Work
No Job Too Big or Too Small
Call for Free Estimate 781-249-0876 TF

DeFrancesco Construction
Specializing In: REPLACEMENT WINDOWS
ROOFING - TRIM - GUTTERS - VINYL SIDING
Call Today for a quick, FREE Estimate or No Hassle Information
617-365-1444
30 Year Guarantee on All Workmanship
Fully Licensed & Insured MA Reg. #101376 TF

Final Pick

"Fast, Honest and Affordable"
Commercial & Residential
Fully Insured
John Marchioni
617.251.6242

Demolitions
Bathrooms • Sheds • Kitchens
Garages • Decks • Walks

Cleanouts
Attics • Basements • Garages
Offices • Yards

Removal
Furniture • Rugs • Appliances
Construction Debris • Brick & Stone
TF

The Quincy Sun

MAIL TO: THE QUINCY SUN, 1372 HANCOCK STREET, QUINCY, MA 02169
PAYABLE IN ADVANCE. Payment must accompany order.

INDEX
- ❑ Services
- ❑ For Sale
- ❑ Autos
- ❑ Boats
- ❑ For Rent
- ❑ Wanted
- ❑ Help Wanted
- ❑ Work Wanted
- ❑ Pets
- ❑ Lost & Found
- ❑ Real Estate
- ❑ Antiques
- ❑ Flea Markets
- ❑ Yard Sales
- ❑ Instruction
- ❑ Day Care
- ❑ Personal
- ❑ Miscellaneous

RATES

1 WEEK ❑ $5.75 for one insertion, up to 20 words, 10¢ for each additional word.

3-7 WEEKS ❑ $5.25 per insertion up to 20 words for 3-7 insertions of the same ad, 10¢ each additional word.

8-12 WEEKS ❑ $4.85 per insertion, up to 20 words, for 8-12 insertions of the same ad 10¢ for each additional word.

13 WEEKS OR MORE ❑ $4.5 5 per insertion, up to 20 words, for 13 or more insertions of the same ad 10¢ for each additional word.

❑ Enclosed is $ _____ for the following ad to run _____ weeks in **The Quincy Sun.**

COPY: _____

_____

_____

_____

_____

NO REFUND WILL BE MADE AT THIS CONTRACT RATE IN THE EVENT OF CANCELLATION.
DEADLINE: MONDAY AT NOON. PLEASE INCLUDE YOUR PHONE NUMBER IN AD.

Auto Dealer Quirk Contributes $5,000 To Archbishop Williams

Quincy based auto dealer Daniel Quirk "bought a hole" in a recent fundraising golf tournament sponsored by Archbishop Williams High School and turned it into a $5,000 contribution to the Braintree school.

"It feels terrific to give to Archbishop Williams," said Quirk, a graduate of Keith Academy in Lowell, a now defunct Catholic school. "Catholic education worked for me and my family.

"My parents had 12 kids and most of us had a Catholic school education, so we're happy with what it has given us. One of my own daughters is a student at Newton Country Day School of the Sacred Heart."

"I was surprised and delighted by this unexpected generosity," said Williams' Principal Mary Louise Sadowski. "Given our upcoming independent status, this gift is very timely and welcomed."

Archbishop Williams, founded 54 years ago, is one of the schools that is being cut loose by the Boston Archdiocese to become an independent, private Catholic school in September.

It is currently involved in a long-term capital campaign to raise between $12 and $14 million to build a new multi-purpose center and faculty office area and rehab other parts of the school.

"As we begin a new chapter in the school's life and as Archbishop Williams will be governed by an independent board, to have such financial support by a prominent businessman is terrific," said Development Director Steve McGrath (AWHS '71).

Quirk has nine dealerships on the South Shore, selling cars by Chevrolet, Ford, GEO, Hyundai, Kia, Mazda, Mitsubishi, Nissan and Volkswagen in Quincy, Braintree and Weymouth Landing.

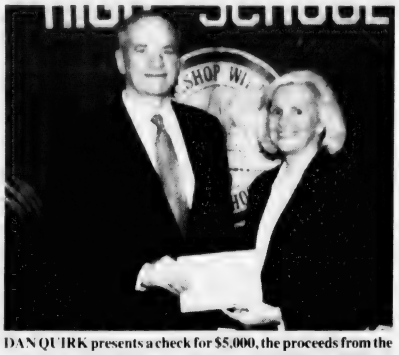

DAN QUIRK presents a check for $5,000, the proceeds from the hole he 'bought' in the second annual Archbishop Williams Alumni Golf Tournament, to Mary Lou Sadowski, principal of Archbishop Williams High School, for the soon-to-be independent school's building fund

New Access To I-93 Connects Logan Airport

Sen. Michael Morrissey announces the opening of a new direct connection to I-93 South from 1A, East Boston, and Logan Airport as well as specific route changes in Boston.

The new Exit 23 from the MassPike West will improve the commute for drivers heading to points south by allowing them to use the Ted Williams Tunnel, thus avoiding downtown traffic. Beginning Dec. 16, this will be the only direct route to I-93 south from East Boston, Route 1A and Logan Airport, as there will no longer be access from the Sumner Tunnel to the Central Artery southbound.

"This is a long anticipated change by the Central Artery/Tunnel Project and the Mass Pike," said Morrissey. "This advancement will benefit the thousands of South Shore residents who frequently commute from Logan Airport and points north."

Drivers on Atlantic Ave. heading north past the Aquarium and Marriott Long Wharf will now take a new Cross St. northbound turn left directly onto North St. from Atlantic Ave. northbound. To access Hanover St. and North Washington St. areas, drivers should go straight. From Fulton and Commercial Sts., drivers must now turn right onto Cross St.

In addition, the I-93 northbound exit 23 will no longer provide a connection to Fulton St. and Surface Artery southbound. I-93 North Exit 23 drivers headed to Surface Artery southbound (towards the Aquarium, State Street, Financial District, the North End and Atlantic Ave.) must now turn left from the ramp onto North St. and take the first left onto Surface Artery southbound.

"This development is especially opportune with the arrival of the holiday season," said Morrissey. "This new information and added access is a bonus to so many of our South Shore commuters and Christmas shoppers. Also, with so many family and friends traveling in these upcoming weeks via Logan Airport, it's good to know that there will be a new convenient route serving our community."

For more information on the changes, contact Morrissey's office at 617-722-1494.

QMC Promises To Address Concerns On Parking Proposal

(Cont'd From Page 2)

would use the same entrance that is used for the current parking lot."

Browne said the number of outpatient visits has increased 15 percent over the past three years. Since 1999, the number of inpatient discharges has increased 28 percent, he said. Emergency room visits continue to rise also, he said.

Some residents said the hospital should build the garage on the existing parking lot, but Browne said it could hamper QMC's financial turnaround.

"We can't risk derailing our turnaround," said Browne. "If we build another garage in the existing lot our business will go away, and where will people park during construction? We will certainly lose revenue. But we will look at it."

Simmons & Sons Flooring and Interior Painting Services

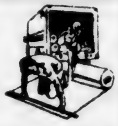

We now offer both flooring and interior painting services

PRE-HOLIDAY SPECIALS!

Update your 12x15 Room with new Carpeting and Interior Paint for only $999 or Update Two Rooms 12x15 each with new Carpet & Interior Paint for only $1,599

Rip up and disposal of old carpet extra. Wall Prep extra.

Come in to our showroom conveniently located at:
60 Billings Rd., North Quincy MA
or call us and we'll bring the samples to you! 617-471-6404

We need you.

WE'RE FIGHTING FOR YOUR LIFE

American Heart Association.

Holiday Cheer!

Hot Tubs/Spas

Factory Direct To You

www.factorynewspas.com

Pricing that will not be beat!

★★★★ Rated at www.poolandspa.com

Call Today 774-487-7448

Offer:

With each payment in full sale from this ad, a $100 donation will be made to Father Bill's Place of Quincy, MA

offer ends 12/31/03

Your Headquarters for SKIS & SNOWBOARDS!

PLAY IT AGAIN SPORTS

WE KNOW HOW TO FIT YOUR NEEDS!

550 Adams St., Quincy, MA 02169

617-479-0065

Quincy

Mon-Fri 10-8, Sat 10-6, Sun 11-5

This Location Only

WE • BUY • SELL • TRADE • CONSIGN
New & Used Sporting Equipment

Anderson BICYCLE

BMX
ROAD
YOUTH
HYBRID
MOUNTAIN

FUJI
HARO
ORBEA
IRONHORSE
DIAMONDBACK

380 Washington Street
QUINCY
617.769.9669

*******CAR-RT LOT**B-099
THOMAS CRAH PUBLIC LIBRARY
PO BOX 699164
QUINCY MA 02269-9164

New Look For City Seal
Page 8

The Quincy Sun

Historic Quincy's Hometown Weekly Newspaper

VOL. 36 No. 14 | Wednesday, December 24, 2003 | 40¢

SANTA TOOK AN early side-trip to Merrymount Beach Sunday and Jonathan Sheehan, 4, got a chance to remind him of what he would like most for Christmas.

Quincy Sun Photo/Trish Bossart

Putting Merry In Christmas

Local Organizations Helping Hundreds Of Needy Families

By WILLIAM TRAYNOR

Once again, local charitable organizations are reaching out to hundreds of needy families during the holiday season by offering food, clothing and other necessities.

Major Doug Jones from the Salvation Army on 6 Baxter St., said more than 200 families will receive help from the organization this year.

"We are definitely seeing an increase in the number of families requesting assistance," said Jones.

Toys, food vouchers and clothing, such as hats and mittens, will be distributed during the holidays, he said.

In addition, more local businesses are "adopting" families for the season. Jones said local businesses contact the organization to determine the specific needs of a family. From there, the business heeds the call, he said.

Despite inclimate weather, charitable donations to the Salvation Army kettles are on par with last year, said Jones.

"Even though we've had to play catch up, we are finding that people are very generous this year," he said.

Helen Crowley, program manager for the American Red Cross South Area, 1495 Hancock St., said more than 1,000 South Shore children will receive stocking full of goodies from the organization's holiday stocking program.

Area businesses, schools and citizens volunteer to participate in the program, which provides a Christmas stocking full of toys and gifts.

Crowley thanked all donors for their charity, although she said contributions are down approximately one third compared to last year.

"Our donors are so generous, but we did notice that people were not able to give to the extent they have in the past," said Crowley. "I think the economy has had something to do with that."

Peter Seppala, president of the Seaside Advocacy Group at 15 Bicknell St. said demand for food has risen markedly this year. The organization has been helping local families since 1995.

The organization plans on distributing about 178 food baskets to needy families during the holiday season. The baskets include a 10-12 pound turkey, potatoes, vegetables and stuffing.

"We have had a large increase in needy families this year," said Seppala. "But we want to satisfy as many people as we can."

Seppala said the organization has been working with the Quincy Housing Authority (QHA) to attract more families.

"Many people from the QHA didn't know we existed, so we sent a letter out

(Cont'd On Page 3)

On Fraud Allegations

College, City Conducting Own Investigations

By WILLIAM TRAYNOR

Quincy College and the city are conducting separate investigations into allegations that students graduating from the school's surgical technology program received inadequate or no clinical training.

Quincy College has come under scrutiny in recent weeks after two graduates of the program filed complaints with the state Board of Higher Education alleging the school failed to provide required clinical instruction.

In addition, the MetroWest Medical Center in Framingham filed a complaint with the board, saying a recent Quincy College graduate hired by the hospital had inadequate skills to do the job.

The initial complaints, filed by Pamela St. Clair and Dawn Spencer, both of Plymouth, allege the school promised that its surgical technology program would include hands-on training in the operating room. The women completed the one-year certificate program in May but said they never received adequate instruction.

The students allege that documents placing them in clinical training at Quincy Medical Center during the spring were concocted or forged.

The complaints were submitted to the Association of Surgical Technologists. The New England Association of Schools and Colleges is also looking into the matter.

Thomas Largey, Mayor William Phelan's executive secretary, said the city has contacted lawyer John Sullivan, a forensic auditor from the accounting firm of Melanson, Heath & Co., to conduct an investigation.

"This is an extremely serious set of allegations made against the college," said

(Cont'd On Page 2)

Will Appeal, Attorney Says

Maher's Pension Rescinded By Retirement Board

By a unanimous vote, the Quincy Retirement Board voted to rescind former chief plumbing inspector Ralph Maher's $36,000 a year pension.

But Maher intends to appeal the decision, according to his attorney.

"We are definitely going to appeal this," said attorney Frank McGee. "I think we have a strong basis for appeal."

The five-member board rescinded Maher's pension Monday morning after holding four closed-door meetings over the past few months.

The board will submit its final report in early January. Maher will have 30 days beyond that to appeal the case.

The board members are: Chairman George McCray, Richard Crespi, Councillor Frank McCauley, City Auditor Rick Fitzpatrick and Roger Perfetti.

In July, Maher pleaded guilty to charges related to a break-in at city hall in which portions of his personnel file were removed. He was put

(Cont'd On Page 2)

Early News Deadline For Next Week's Sun

Because of New Year's Day falling on Thursday, *The Quincy Sun* will be published a day earlier next week, necessitating early news and advertising deadlines.

News, social, church and youth sports releases as well as retail, legal and classified advertising should be in The Sun office, 1372 Hancock St., Quincy Center, by noon tomorrow (Friday).

Thank you for your cooperation.

■ **5th Grade Holiday Wishes** - *Pages 18-26* ■ **Stop Singing The Blues** - *Page 28*

College, City Conducting Own Investigations

(Cont'd From Page 1)

Largey. "We are very interested in ensuring that the investigation into these matters is conducted in a thorough and aggressive manner with the aim of getting to the truth."

Sean Barry, president of Quincy College, is a surgery patient at Massachusetts General Hospital.

But Theresa Lord-Piatelli, chairwoman of the College Board of Governors, said: "Clearly, the college would not have any motivation to encourage or foster any kind of activity that damages the credibility of one of our programs. But this is certainly something that needs to be investigated."

The college recently retained attorney George Burke, former Norfolk County District Attorney and Quincy city councillor, to conduct the school's investigation.

Burke met for three hours this week with Faith Tucker, the college's coordinator of surgical technology, and her attorney.

After the interview, Burke said Tucker's recollection of the matter is at odds with the students' version of events. He has requested an interview with St. Clair and Spencer on the matter.

Surgical technologists work as assistants in hospital operating rooms and are sometimes called "scrubs." They require detailed knowledge of operating rooms, the tools used in surgeries, and how to prepare patients for surgery.

The college program is supposed to comply with a strict set of accrediting standards and requires all surgical technology students to spend several weeks in clinical training at one of more than a dozen hospitals that partner with the college, according to college officials.

College officials said a recent visit by the college's accreditation agency generated positive reviews.

St. Clair and Spencer allege that the college sidestepped clinical requirements.

Instructor evaluations require a series of marks given to students on tasks related to clinical training. At the bottom of each evaluation are hand-written notes outlining the student's overall performance and highlighting areas that needed improvement.

Burke said Patty King, a former Quincy College instructor who was listed as the instructor on record for the evaluations, did not fill out the evaluations personally, but conveyed the information by phone to Tucker.

The students claim they never met King. A local newspaper recently quoted King as saying she never worked as a clinical instructor at QMC.

The college hired a private investigator to track down King, according to Burke. King's last known address was listed in Abington, but she moved recently, said Burke.

"I think she is the missing link," said Burke. "But we cannot find her at the moment – she is the key to unlocking the door or opening Pandora's Box."

The students claim they never signed self-evaluations that are part of their student records. The evaluations ask students to rank their own performance on a series of tasks.

But Burke said the students did sign their self-evaluations, based on an initial report by a handwriting expert.

Burke said 70 students enrolled in the college's surgical technology program last year. Students are placed in a number of hospitals to satisfy the requirements of the program. Five students, including St. Clair and Spencer, were assigned to QMC. Burke said the other three students received the proper training.

Burke said he will interview hospital officials, doctors and nurses to determine whether the students in question attended their training at QMC. The hospital should have some record of who enters operating rooms, he said.

"I am not reaching any conclusions until I talk to all witnesses, but I intend to get to the bottom of this," said Burke. "Why did the other three students receive the training at QMC but Spencer and St. Clair didn't?"

Stephen McGrath, the college's lawyer, said the Board of Higher Education has set a Dec. 26 deadline for the college to respond to the complaints. But McGrath said the college will present its findings at that time, and if the board wants more information he will ask for an extension.

In the meantime, Burke is asking anyone with knowledge about the issue to contact him.

He said the college has been very cooperative, turning over numerous documents, including information about attendance records and evaluations. He said he is conducting interviews with students, faculty and others connected to the matter.

Largey said the city was prompted to conduct its own investigation after the college's initial response to the matter was "fundamentally deficient."

"We demanded that they conduct their own independent investigation and when they did not we decided to conduct our own," he said.

But McGrath disagreed, saying the college is taking the allegations seriously.

"We have always considered these allegations to be extremely serious," said McGrath. "Our obligation is to the students and that's how we are conducting ourselves."

Largey said the new investigation is not connected to the city's rent dispute with the college.

"These allegations were brought by people who had no contact with the mayor's office," said Largey. "They were stymied in their efforts to resolve the issue, so they decided to take the matter to the state Board of Higher Education."

Largey said it is possible other students will come forward with similar allegations.

Maher To Appeal Rescinding Of Pension

(Cont'd From Page 1)

was put on probation and ordered to pay $893 in fines and restitution. Maher retired from the city job after he was charged in the 2001 break-in.

Board members based their votes on whether they believed Maher's actions were directly related to his job as plumbing inspector.

McGee said the board misapplied the law.

"This is a heck of a Christmas present to his family," McGee said. "I can't understand why the board would choose to take this vote only days before Christmas. This is a good way to destroy a family's Christmas."

Daniel Keating, former Mayor James Sheets' executive secretary, pled guilty to his role in the crime several months before Maher.

Frustrated with QuickBooks?

Call Dennis & Associates, P.C.

The QuickBooks® Certified ProAdvisors

Whether you:

- Are a start-up company installing and setting up your QuickBooks system
- Need help organizing and updating your accounting and bookkeeping records
- Are behind on your bookkeeping

Dennis & Associates, P.C. can help. We provide on-site training courses and support plans to help you stay up and running.

Call today for a FREE 30 minute consultation in your office.

Dennis & Associates, P.C. takes pride in our personalized service & timely technical support.

- Certified QuickBooks® Trainers and Installers
- On and Off Site Bookkeeping Services
- Corporate & Individual Tax Planning & Preparation
- Business Management & Development Services
- Full Service Payroll Processing Services

DENNIS & ASSOCIATES, P.C.
Certified Public Accountants

176 Granite Street
Quincy MA 02169
tel 617-479-6300
fax 617-376-2600
www.dennisassociates.com

CPA
The CPA. Never Underestimate The Value.

BREAKFAST
7 days a week
all day

Early American Restaurant
Since 1988
1054 Hancock Street, Quincy • 328-8225
Open Daily at 7am
HOUSE SPECIALTY - Our Famous Homemade Corned Beef Hash

RUDOLPH ADAMO RAS SALON & SPA

RELAX.
ENJOY THE
HOLIDAYS

QUINCY
617.984.1500

COHASSET
781.383.1550

10% OFF GIFT CARDS WITH THIS COUPON

Organizations Helping Hundreds Of Needy Families

(Cont'd From Page 1)

to everyone over there and we had a great response," he said.

Seppala praised the efforts of Mayor William Phelan for setting up last week's citywide food drive. Seaside received approximately 3,000 pounds of food from the drive, he said.

Seppala said the organization should have enough food to satisfy recipients until mid-January.

"There's no way of thanking everyone involved, but we are just grateful for their help," he said. "This has been such a hectic year."

The Quincy Lodge of Elks is giving 150 Christmas dinners to needy families throughout the area, according to Exalted Ruler James Ryan. The dinners will include a turkey, stuffing, vegetables, potatoes and breads, he said. The organization works with the Fruit Basket on Granite St. to distribute the baskets, he said.

This week, Elks members will deliver the baskets to needy families, he said.

"Donations are up a bit this year," said Ryan. "Our members realize times are tough, and I think they opened up a little more this year."

Ryan said a recent UMass Boston study about hunger in the city surprised many people.

"Many people were shocked to hear about that study, and the Elks really want to do what we can to help. The City of Quincy has helped us and we wanted to help the city in return."

Also, the organization works with the Marines' Toys for Tots program to provide gifts for children. Ryan credited Dave and Andrea Bartick with assisting the program.

The Elks also held its first Christmas party for senior citizens. Ryan said he hopes the event will become an annual tradition at the Elks.

John Yazwinski, executive director at Father Bill's Place, said the shelter will provide gifts for approximately 130 people on Christmas Eve. In addition, about 30 to 40 families will receive care packages during the week.

On Christmas Day from 12 noon to 2 p.m., the shelter will serve dinner to nearly 100 people. Dinner will consist of a buffet-style meal with roast beef, Chinese food or ham, he said.

Yazwinski said the shelter receives food and gift donations from local churches, businesses and residents.

"The food pantries have really struggled this year, and there is a great need out there," he said. "But it's great to see Quincy respond to the need."

Tracey Donohue, director of planning and development at the Quincy Community Action Program at 1509 Hancock St., said the organization has been assisting nearly 300 families during the holiday season. The group is also providing food or food vouchers to needy families.

The organization's Headstart program has benefited from WJDA and its Giving Tree program to help numerous families throughout the area.

Also, the housing program is working with local businesses to provide food vouchers to 53 homeless families living in area motels.

"Donations are up," she said. "We have plenty of gifts this year, and I hope it continues throughout the year. It's very heartening to see the response from the citizens of Quincy."

Rev. David Wooster, program director of the Quincy Crisis Center at 282 Billings Rd., said the organization will help out 180 South Shore families during the holidays.

Each family will receive four bags of groceries and a turkey or ham, and families with children under the age of 16 will receive toys, stocking stuffers and an article of clothing, he said.

Wooster said charitable giving has been down slightly this year, but he thanked everyone who has volunteered and taken part in helping needy families.

Area businesses, churches and schools have donated to the center, he said.

He said about 80 volunteers will deliver items to homebound families prior to Christmas.

Thomas Koch, executive director of the Koch Club, said the organization is celebrating its 51st year helping needy families.

This year, the Koch Club is helping more than 50 families with various gifts, toys, and food baskets, including turkeys, hams and canned goods.

Koch thanked Attorney David Mahoney, Robert Woods, Joseph Koch and Dave Murphy for their efforts on the group's Christmas Charity Program Committee.

This year, Koch Club is dedicating its charity drive to the late Jim and Anne Moody, longtime members and supporters of the organization.

REPRESENTATIVES FROM Quincy Kiwanis Club made a sizable donation of holiday toys to St. Boniface's Parish in Quincy. From the left are Michelle Stenberg, president of Quincy Kiwanis Club; Josephine Vidal, vice president/treasurer; the Rev. Michael Keaney and Jerry Manchester, toy project director. *Maralin Manning Photo*

Season's Greetings from South Shore Buick
50 Adams St., Quincy • 617-770-3300

CENTER
QUINCY MEDICAL
The Boston Medical Center Alliance For Quality

Massachusetts is blessed with many great doctors. That's why our **NEW Physician Referral Service** is now here for you **24-hours-a-day, 7-days-a-week.** We'll help you find a new **Primary Care Physician** or a top specialist in:

- Cardiac Care
- Vascular Surgery
- Cancer Care
- Gastrointestinal Disorders
- Women's Health
- Orthopedic Surgery

and many other areas of specialization.

Our *Alliance for Quality* with Boston Medical Center gives you access to many of the best doctors in Boston and on the South Shore.

Call TOLL-FREE 877-479-CARE to find the right doctor today. Or visit us at **www.quincymc.org**. Because the *right* doctor can make your health care **Truly Remarkable.™**

Finding a great doctor just got easier... 24-hours-a-day, 7-days-a-week. Nice.

114 Whitwell Street, Quincy, MA 02169

ULTIMATE TILE
"Wall to Wall We Do it All!"
Fully Insured
Guaranteed Lowest Price!
We Specialize in Residential Services
617-905-9019

SPREAD HOLIDAY HAPPINESS...FREE!

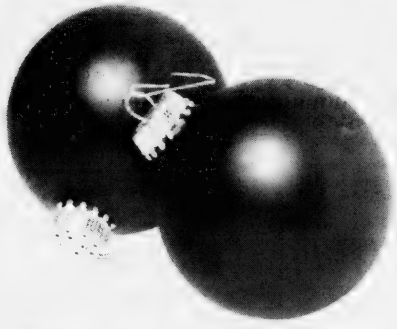

Who says you have to spend money to have a memorable holiday? Give these a try – they're fun... and free!

Mend a quarrel. Keep a promise.
Gladden the heart of a child. Listen.
Seek out a long-lost friend. Give a soft answer.
Do a good deed anonymously.
Think before you speak. Apologize if you were wrong.
Share a treasure. Try to understand.
Let someone else go first. Welcome a stranger.
Appreciate the beauty and wonder of the earth.
And, while there's time, let people know
you're glad they're in your life.
That's the greatest gift of all.

Here's where we take our own advice:
To all our Colonial Federal customers & friends, thank you!
We appreciate you more than you will ever know.
From each and every one of us, happy holidays and a healthy, prosperous New Year to you and yours.

COLONIAL FEDERAL SAVINGS BANK
"Your neighborhood bank!"
QUINCY: 15 Beach Street 617-471-0750 • 1000 Southern Artery (Residents only) 617-479-1430
HOLBROOK: 802 South Franklin Street 781-767-1776
EAST WEYMOUTH: Middle & Washington Streets 781-331-1776 • www.colonialfed.com
Insured FDIC

The Quincy Sun

USPS 453-060
Published weekly on Thursday by
The Quincy Sun Publishing Co. Inc.
1372 Hancock St., Quincy, MA 02169
Henry W. Bosworth, Jr., *Publisher*
Robert H. Bosworth, *Editor*

40c per copy $18.00 per year by mail in Quincy
$22.00 per year by mail outside Quincy $27.00 out of state.
Telephone: 617-471-3100 471-3101 471-3102
Periodicals postage paid at Boston, MA
Postmaster Send address change to
The Quincy Sun, 1372 Hancock St., Quincy MA 02169

The Quincy Sun assumes no financial responsibility for typographical errors in advertisements but will reprint that part of an advertisement in which the typographical error occurred.

Moments in time

THE HISTORY CHANNEL

• On **Dec. 23, 1620,** one week after the Mayflower arrived at Plymouth harbor in present-day Massachusetts, construction of the first permanent European settlement in New England begins.

• On **Dec. 24, 1851,** a devastating fire at the Library of Congress in Washington, D.C., destroys about two-thirds of its 55,000 volumes, including most of Thomas Jefferson's personal library, sold to the institution in 1815.

• On **Dec. 28, 1869,** the Knights of Labor, a labor union of tailors in Philadelphia, hold the first Labor Day ceremonies in American history. The first annual observance of Labor Day was organized by the American Federation of Labor in 1884, which resolved at a convention in Chicago that "the first Monday in September be set aside as a laborer's national holiday."

• On **Dec. 26, 1908,** Jack Johnson becomes the first African-American to win the world heavyweight title when he knocks out Canadian Tommy Burns in the 14th round in a championship bout near Sydney, Australia.

• On **Dec. 25, 1914,** just after midnight on Christmas morning, a majority of German troops engaged in World War I cease firing their guns and artillery and commence to sing Christmas carols. At some points along the eastern and western fronts, the soldiers of Russia, France and Britain heard brass bands joining the Germans in their joyous singing.

• On **Dec. 22, 1964,** comedian Lenny Bruce is sentenced to four months in a New York jail for violating obscenity laws during his nightclub act. Bruce never served any time, however, because he died of a drug overdose in 1966 while the case was on appeal.

• On **Dec. 27, 1968,** Apollo 8, the first manned mission to the moon, returns safely to Earth after a historic six-day journey.

(c) 2003 King Features Synd., Inc.

QUINCY ANIMAL SHELTER
56 Broad Street, Quincy • 617-376-1349
quincyanimalshelter.org

ADOPTION HOURS

THURSDAYS 5:30 - 8:30 pm; SATURDAYS 10 am - 4 pm
SUNDAYS 11am - 2 PM or by appointment
Adoption fees include initial vaccinations and Spay/Neuter as needed. 100% volunteer run, new volunteers always needed.
FOR LOST or FOUND ANIMALS call
CITY OF QUINCY ANIMAL CONTROL at 617-376-1364.

DOGS Available for Adoption

NONE AT THIS TIME

AVAILABLE CATS

ROMEO: 5 y.o. all black neutered male, DSH, FIV+.
JENNA: SF, approx. 9 y.o., DSH, black with jade green eyes.
MOE: NM, approx. 5 y.o., Tiger with white. Found as a stray.
TINKERBELLE: SF, approx. 7 months old, DMH, white with gray, black.
QUINCEY: 1 y.o. DMH tiger spayed female. Was abandoned in a crate outside the shelter.
BRYCE: 4 y.o. DSH black and white neutered male. Good with other cats, litter box trained. Not good around dogs.
DEIDRE: DMH black and white spayed female. Litter box trained, tad on the shy side. Needs some patience, quiet place.
BINNEY: 2 y.o. black and white DSH with black stripe down center of face.
FRITO & DORITO: Both NMs, 1 y.o., orangie Tabbies.
HONEY: SF, approx. 1 y.o., orange Tabby.
HOLLY: SF, approx. 6 months old, DSH, black and white.
TUCKER: 1 1/2 y.o. DMH Tabby, neutered male.
CLARENCE: NM, approx. 1 y.o., DMH, buff colored.
IZZY: NM, approx. 2 y.o., DSH, black.
SWEETIE: NM, approx. 4 y.o., DSH, black with orange eyes.
FLORA: SF, approx. 1.5 y.o., DMH, orange and white.
MITZ: NM, approx. 2 y.o., gray and black Tiger with white paws.
ANGELICA: 7 month old kitten.
JAVA: Many mix. Petite cat with glossy coat. Not recommended for a family with young children because, although sweet and affectionate, she sometimes nips when she is handled too much.
PRINCESS: SF, approx. 8 months old, Tiger with black on tip of tail.

We will have kittens available this week -- Dec. 18, 20 and 21 -- Thursday, Saturday and Sunday at the Quincy Animal Shelter.

Sunbeams

By Henry Bosworth

Dear Santa . . .

Dear Santa:

It's me again, Santa. And, late again.

I'm sorry. I don't know why every year I wait to the last minute to write.

Please forgive me and try to do the best you can to get the gifts I'm asking for delivered on time.

And just a reminder, Santa. We pronounce it Quin-zee. Don't want you to get confused with those places that call theirs Quin-cee. We were the first and it's really Quin-zee. Just ask **DAVE McCULLOUGH**. He knows.

As in the past, Santa, some of these gift requests are in a serious vein — and some humorous. Please do your best to get the following to the following:

Mayor **BILL PHELAN**, a gold mine under McIntyre Mall to keep the city on an even keel through these not so great economic times. (He didn't get the oil well I asked for last year) . . . **DAN RAYMONDI**, the right decision on whether and when to run for mayor . . . And while you're at it, Santa, how about a Christmas card from Bill to Dan and one from Dan to Bill . . . **FRANK McCAULEY**, the incoming city council president, a gavel with a built-in stop watch to keep the council meetings short, sweet and to the point . . . Fire Chief **PAUL O'CONNELL**, a set of fire engines to replace the present five oldies especially Engine 8 in Germantown which has been around since about 1979 . . . Police Chief **BILL FALCO**, a year without a major crime . . . Ward 6's **ALICIA GARDNER**, Quincy's first woman councillor in 10 years and only the fourth in 115 years, an impressive debut . . . Ditto **JAY DAVIS** in Ward 4 . . . And, of course, for Ward 1's **LEO KELLY**, a successful pick-up from where he left off in 1984 . . . Another **RICHIE MEADE** in the Planning Department. (He'll be hard to find, Santa) . . . Health Commissioner **DREW SCHEELE**, a special delivery of flu vaccine — just in case . . . DPW Commissioner **JAY FINK**, the rest of the winter without another major snowstorm . . . **BRIAN McNAMEE**, 26 more votes . . . **JOE NEWTON**, quite a few more. But he's going to be a winner anyway, with his coming marriage to **LAURA MacKNIGHT** . . . City Clerk **JOSEPH SHEA**, that miraculous election day when every registered voter actually comes out to vote. Joe's been looking for that day for sometime now, Santa. How about it? . . . **DEAN RIZZO**, the new executive director of Quincy 2000, a "biggie" development to bring more tax dollars and more jobs to Quincy . . . **MARALIN MANNING**, executive director of the Quincy Center Business and Professional Association, a pair of roller skates to cover all the ground she does. And another pair for the other half of the dynamic duo, **MARIE WATTS**. They wore out the bicycle built for two we asked for last year . . . **DICK LOMBARDI**, a return of the Babe Ruth World Series . . . **TOM KOCH** and his Park Dept. staff, a "Well Done" for transforming Adams Field into the perfect ballfield for the first series while up against a pressure deadline . . . **TOM LARGEY**, the mayor's executive secretary, a necktie that will get him through security detectors at Logan Airport . . . **KRISTEN PRISCELLA**, the mayor's director of operations, a successful new career in San Francisco. She's put a twist on **HORRACE GREELEY'S** famed advice to "Go west young Lady, go west." May she never hear the rumble of an earthquake . . . The **SCHOOL COMMITTEE**, a peace pipe. The **QUINCY COLLEGE**, a pound of peace pipe tobacco . . . **JO-AN BRAGG**, nice try and better luck next time . . . **MIKE McFARLAND**, a toothpaste TV commercial contract for that big smile . . . Fr. **BILL McCARTHY** and **JOHN YAZWINSKI**, the day they can close Father Bill's Place because it and other shelters for the homeless are no longer needed due, at last, to plenty of affordable housing . . . **CHRISTINE CEDRONE** and **BRYAN CONNOLLY**, who are leaving the school committee and city council, successful new law careers. And, maybe someday, a return to the local political scene . . . Majors **DOUG** and **LINDA JONES**, commanding officers of the Salvation Army's Quincy Temple Corps, jammed full kettles . . . Senator **MIKE MORRISSEY** and Reps. **BRUCE AYERS**, **RON MARIANO** and **STEVE TOBIN**, any goodies on Beacon Hill they can steer here to help Quincy get through these tough times . . . Former Mayor **JIM SHEETS**, who is heading up the fundraising, a flurry of king-sized donations to break ground in 2004 for the Adams Memorial in Washington, D.C. . . . **ED KEOHANE**, and his Quincy Partnership, a "Well Done" for all the worthy projects they have undertaken for the good of the city . . . A Happy, HEALTHY New Year for: Two of our Quincy Sun "Citizens of The Year, **CLARA YEOMANS** (1989) and **MARY VALLIER** (1993), Fr. **BILL MULLIN**, **JOYCE BAKER**, **RAY McEACHERN**, **ED SPARGO**, **MARJORIE NASH**, **VIRGINIA SWALLOW** . . . And to **SHARON (PAOLUCCI) SWATEK**, a true, genuine "Profile In Courage," more of that wonderful determination and many, many days of happiness . . . **BOB FITZGERALD** and **JIM DUGGAN**, keeping those Buicks moving . . . The best to our good friends at WJDA: **JAY** and **TERRY ASHER**, **JOE CATALANO**, **CHARLIE ROSS**, **MIKE** and **DEBBIE LOGAN**, **JIM FELCHI**, and **TERRY FANCHER** . . . **JOE CANAVAN**, new state of the art equipment for the Hancock parking lot. Before someone who gets in, can't get out . . . **GREG HANLEY**, a passport to Quincy . . . **SHARRON BEALS**, a red scooter to get around the Beechwood Community Life Center. And if you stop by there, Santa, she'll give you a copy of her favorite "Thought For Christmas" which goes like this:

"Do you know what would have happened if it had been the Three Wise Women instead of the Three Wise Men? They would have asked directions, arrived on time, helped deliver the baby, cleaned the stable, and made a casserole, brought practical gifts and there would be Peace on Earth." How about that, Santa?

And to **DOROTHY**, **GAIL**, **LINDA**, **DONNA (D.J.)**, **DOLLY**, **BOB**, **FREDDIE**, **JIM**, **AMY**, **MICHELLE**, **KIM**, **BRIAN**, **LINDSAY**, **JAY**, **KELLIE**, **MICHAEL**, **DAVE**, **FRED**, **BEN**, **AMY** and **WENDY**, all my love. It was wonderful to have **AMY** join the family this year and we're looking forward to welcoming **WENDY** in 2004.

Santa, one other little thing: I've asked you for this before, but do you think while you're in town you could squeeze the granite ball into your sleigh and bring it back to City Hall where it really belongs? It would be a great gift for all the kids who would love seeing it close-up and their reflections in it. P.S. You don't have to mention this to **TED DeCRISTOFARO** if you see him.

Santa, I'm sure I've forgotten some people including good friends. But as I've said before, you start getting a little forgetful after you hit 39. And, boy, I've hit it a few times.

But to all of them and all of you, a very Merry Christmas and a Happy, HEALTHY New Year.

Scenes From Yesterday

MERRY CHRISTMAS from QUINCY, MASS.

Largest Christmas Tree in United States. 85 feet high contributed by Retail Merchants.

THIS 34 POSTCARD shows the 85-foot Christmas tree erected that year by the Retail Merchants Bureau of the Quincy Chamber of Commerce in front of the then Granite Trust Building, now the Fleet Bank. Two weeks before this tree was lighted a smaller 75-foot tree was dedicated on the same spot but it was toppled the next day in a gale. MIT engineers brought in to prevent a recurrence claimed this new tree could withstand winds of 240 mph. The first 60 feet of the trunk, set firmly into the ground, was a derrick boom donated by the Swingle Quarry Co. It was capable of lifting 20 tons of granite. On top of this boom was attached a 25-foot real tree. Three hundred and twenty smaller trees salvaged from the first disaster were inserted in holes in the boom to serve as branches. Six nearly one-inch thick guy wires secured the tree from all sides. Some 600 lights below accompanied a large and small star that flashed alternately at the top. On the occasion of lighting the tree, a spectacular scintillator on top of the bank building threw a great fan of light in all colors more than a mile into the sky. The purpose of the tree and the lighting ceremony was to bring cheer to the children of Quincy whose Christmas that year might be a drab affair. It was the fourth year of the Great Depression. This postcard is a favorite among Quincy Sun readers and is appearing for the ninth year.

From the Collection of Tom Galvin

Quincy's Yesterdays

It Was Cold – Even For Santa

This Week
1962
41 Years Ago

Sub-zero temperatures and gale force winds in Quincy and the South Shore area gave Santa a North Pole-like welcome.

Thermometers outside the Observatory on the Blue Hills registered minus eight degrees and wind gusts were clocked at 81 miles an hour.

Doors blown open by the wind touched off burglar alarms at Jordan Marsh Co. on Willard St., West Quincy; and the Bargain Center.

Plate glass windows were smashed at Gilchrist's in the Parkingway; Whiteman's Department Store and the Fruit Basket on Billings Rd., Norfolk Downs.

QUINCY-ISMS

Arthur Ritchie, 79, a member of the world championship candlepin bowling team in 1924, died at his home, 11 Snug Harbor Court, Germantown. . . The 1963 State American Legion convention was awarded to Quincy for June 27-29. . . Councillor Charles L. Shea was expected to be re-elected president of the City Council for 1963. . . Shop 'n Save at the corner of Independence Ave. and Federal St., South Quincy, had rump steak for $1.19 a pound and mayonnaise for 49 cents a quart jar. . . Marion B. Reinhardt of 60 Monroe Rd., Quincy, was to be installed president of the Women's Union at Bethany Congregational Church. . . Delcevare King, banker and philanthropist, observed his 88th birthday quietly at his home, 270 Adams St., Quincy, with a special three-layer cake from Ernest J. Montilio. . . Mayor Amelio Della Chiesa warned that increased pension costs may boost the 1963 tax rate up $1.46. . . The Wollaston Wine and Liquor Co., 54 Beale St., was selling Thomas Morton vodka for $2.99 a fifth. . . Moses Karp, manager of the Gold Medal Drug Co., was named secretary of the Quincy Kiwanis Club. . . Elizabeth Ann DiBona of 130 Doane St., Germantown, received her diploma from the Lemuel Shattuck Hospital School of Practical Nursing in Jamaica Plain. . . Rabbi David J. Jacobs officiated at college homecoming services at Temple Beth El. . . The City Council, by a 9-0 vote, overrode the Mayor's veto of a new salary schedule for city employees that would add $500,000 to the payroll next year. . . The Chariots were booked to sing for the gala New Year's Eve party at Maguire's Lounge, 617 Washington St., Quincy Point. . . Detective Leo Antonelli and Sgt. John J. Flaherty were named to attend a specialized investigators school in Brockton. . . Dorothy Crosby of the New England Telephone Co. discussed telephone manners and techniques at a Kiwanis Club luncheon. . . Paul Hurley, chairman of the Hospital Board of Managers, presented pins to 74 Hospital employees with five or more years of service. . . George E. Hamilton was elected president of the Mr. and Mrs. Club at Adams Shore Community Church. . . The newly renovated Wollaston Theater was showing "What Ever Happened to Baby Jane?" with Bette Davis and Joan Crawford. . . Beverly Shapiro of 19 Merrymount Ave., Wollaston, a junior at Northeastern, was elected co-ordinator of the New England Regional Hillel Institute. . . Mrs. Mary J. Bellotti, 60, mother of Lt. Gov-elect Francis X. Bellotti, died at her son's home, 120 Hillside Ave., Wollaston. . . Goalie Bob Steward shut out Malden 3-0 as Quincy High School's hockey team strengthened its hold on first place in the Metropolitan Hockey League. . . The ministers of the First Parish Churches in Quincy and Milton, the Rev. Bradford D. Gale and the Rev. Prescott B. Wintersteen, exchanged pulpits for the day, following a 300-year tradition. . . Patrick McAuley was to be installed for a second term as president of the Quincy Fire Fighters Local 792. . . The School Committee adopted a $7,455,593 budget for 1963, up $762,349. . . Joseph Bradbury, vice president and general manager of Lincoln Stores, denied that the Quincy Store on Hancock St. was closing despite the fact that it was holding a stock liquidation sale. . . Kenneth P. Lodge of Milton was elected first monarch of Taleb Grotto. . . A 1963 Fiat, four cylinders, four passengers, and 40 miles to the gallon, was selling for $1,274 at President Chevrolet, 540 Southern Artery. . . The Quincy Barbershoppers, led by Warren Gerstel, entertained at the Christmas meeting of the Mothers Club at the Houghs Neck Congregational Church. . . Walter H. Carroll of 11 Puritan Dr., Quincy, was given a retirement party at Coral Gables after 37 years with Mass Electric. . . Stanley W. McCausland Jr. of 45 Utica St., Adams Shore, was promoted to cadet corporal at Norwich University, Northfield, Vt.

Arts & Entertainment

SUPPORTING SCHOOLS – Gillette Co. Chairman and CEO James Kilts presents a $10,000 check to Parker School Principal Kathleen Foley (center) to promote reading proficiency. Gillette volunteer Betty Levine looks on. The Gillette Co., through its Retirees Outreach Program, has been supporting Parker School students with a wide range of support services since 1997.

Quincy Art Association Seeks First Night Volunteers

The Quincy Art Association (QAA) is seeking local veterans, military personnel and Blue Star family members to assist the organization with their First Night art activity entitled, "Operation Postcard."

Children and adults visiting QAA inside City Hall on Dec. 31 will be able to create Happy New Year postcards to be sent to men and women in the armed forces.

No art experience is necessary. All materials will be provided.

To volunteer, call QAA Publicity Committee member Rebecca Lampert-Egan at 617-773-1036.

63 Residents On B.C. High Honor Roll

Boston College High School lists 63 Quincy students on the honor roll for the first quarter.

They are:

HIGH HONORS

Grade 11: Matthew S. Breslin, Elvis Ge, Derek C. Lee, Michael R. McNulty, Dean A. Sandonato, James T. Spellman, Joseph Starzyk, Vincent J. Zhu.

Grade 10: Nhan A. Ly, Gregory T. Jenkins, Stephen J. McDonagh, Kevin L. Ouellette, Richard T. Sweeney III.

Grade 9: Wesley K. Chen, John Ruperto L. DeLeon, Ian M. Flaherty, Francis P. Hartel, Steven Li, Michael J. Maxey, Alexander M. Miner, Jeffrey C. Mui, Conor Roche, Eric R. Still, Francis E. Tansey.

HONORS

Grade 12: John A. Kozak, Brian P. Lynch, Cory K. Bythrow, Michael R. Carr, Philip G. Chan, Mark E. Costello Jr., Tan Huy Dang, Eric R. O'Dea, Ryan S. Quinn, Mark A. Tobin.

Grade 11: David M. Jaehnig, Michael F. Lynch, Steven H. Tran, Kevin M. Barry, John Chiu, Timothy K. Donlan, Joseph H. Fontana, Evan W. Gadowski, Robert S. Getchell, Geoffrey I. Karasic, Nicholas R. Malvesti, Spencer F. Peterson, Sean T. Regan, Kevin M. Richardson.

Grade 10: David J. Casey Jr., Patrick T. Collins, Michael F. Doherty, Michael A. Giordani, Brendan J. Mulcahy, Brandon Ranalli, Francesco J. Ricci, John P. Schiepers, Nicholas G. Venuti.

Grade 9: Clarence Demesier, Joseph G. Garland, Matthew T. McCabe, John Potsidis, Paul J. Smith, Justin Woo.

Quincy Art Association Calendar Of Events

The following is a list of upcoming events for the Quincy Art Association:

• The Quincy Art Association is accepting registration for winter classes. Drawing, painting and creative clay classes are offered for children, teens and adults. Class length and costs vary. For more information call 617-770-2482 or visit QAA at 26 High School St. Registration deadline is Jan. 5, 2004. Membership is not required by encouraged. Classes begin Jan. 12, 2004. Member and sibling discounts are available.

• QAA has ongoing workshops, including life drawing, quilting and porcelain painting. Classes meet weekly. Membership not required but encouraged. Call the above number for more information.

• QAA will be offering a Family Paper Mache' Workshop beginning Jan. 18, 2004 from 1 to 3 p.m. at 26 High School St. Additional classes will be Jan. 25 and Feb. 1 at the same time. Children ages 5 and up with a parent, grandparent or caregiver are welcome to register. Cost is $40 per child-adult pair ($7 for each additional sibling). Registration deadline is Jan. 12, 2004.

• QAA will be offering a Children's Valentine Workshop on Sunday, Feb. 8, 2004 from 1 to 3 p.m. at 26 High School St. Call 617-770-2482 for details. Registration deadline is Jan. 31, 2004.

• QAA holds board meetings every second Tuesday of each month at the QAA building. Meetings are open to all members. The next meeting is scheduled for Jan. 13, 2004 at 7 p.m.

BC's BILLIARD & DARTS
POOL TABLES SALES & SERVICE
since 1978
Professional Cue's & Darts
Pool Table Recovering
242 West Main St., Avon, MA 02322
Phone: 508-588-1369 • Fax: 508-588-1037
www.bcsbilliard-darts.com

QUINCY SUN NEWSCARRIERS WANTED
Here's a chance to earn extra money by building a Quincy Sun home delivery route.
Telephone
617-471-3100

The Ultimate New Year's Eve!
Right Here at the
QUINCY DINNER THEATRE
1170 HANCOCK STREET
Quincy Center
• 7pm Social Hour with Complimentary Munchies
• 8pm Sit down to a delicious 4-course Dinner served at your table
• Dancing 'till 1am
• Champagne • Hats
• Horns • Noisemakers
• Late Night Breakfast
Live-On-Stage
The Amazing Cast of
"Solid Gold Oldies"
with
A SOLID GOLD NEW YEAR'S EVE
Singing and Performing the Solid Gold Hits of the 50's & 60's
All for one very low price of $65 per person-complete!
781-843-5862
Free Security Guard Parking

THE HOLY GROUND
RESTAURANT & BAR
1600 Hancock Street, Quincy • 617-773-4334
Kitchen Open 10am-10pm
Lunch & Dinner Specials Daily • Breakfast All Day!
VOTED 'Best Pub Grub' by The Patriot Ledger
EARLY BIRD SPECIALS~Mon-Fri 3-7pm
2 for 1 $11.95 +tax
LIVE Entertainment Thursday-Sunday

BRIDAL DIRECTORY
FLORISTS
FLOWERS by HELEN
367 BILLINGS ROAD
WOLLASTON, MASSACHUSETTS 02170
Flowers For All Occasions Specializing in Weddings
617-471-3772
Certified Wedding Consultants
Quint's House of Flowers
Family Owned & Operated since 1919
761 SO. ARTERY, QUINCY
617-773-7620
JEWELRY
LeColson Fine Jewelry
Quality and Integrity a Tradition
The Coletti Family: Al - Dave - Mark
795 HANCOCK ST., (Hancock & Clay Sts.) 617-786-7942
Handicapped Accessible
JUSTICE OF THE PEACE
DENIS F. TARDO
JUSTICE OF THE PEACE
617-905-7254
RELIGIOUS ITEMS
Unity Candles Rosary Beads
RELIGIOUS ARTICLES
CREEDS CROSSING
BOOKS • GIFTS MUSIC • BIBLES
25 BEALE STREET
Mon - Sat 9:30am -6:30pm
WOLLASTON
(617) 471-0990
VIDEO
Wedding and Event Video
• DIGITAL QUALITY
• AFFORDABLE RATES
• CALL NOW FOR BOOKING
MIKE HUARD VIDEOGRAPHY
781-331-1424
www.mikehuard.com 6/26

Social

131 On Point Webster First-Term Honor Roll

Point Webster Middle School lists 131 students on the honor roll for the first marking period.

They are:

HIGH HONORS

Grade 5: Alvin Chen, Martin Conroy, Rashauna Hassan, Nishad Kulkarni, Anthony Mormino, Louis Ngo, So-Yeon Park, Matthew Peterson, Susan Quan Man, Alexa Reichert, Ossama Senhaj, Samson Yu.

Grade 6: Richard Ash, Mark Baladiang, Zachary Dwyer, Kylie Kozlowski, Terrence Luk, Lyna Pham, Nurulaane Tauhid, Samantha To, Clara Yee.

Grade 7: Brian Bowe, Sean Gray, Anartya Mandal, Christopher McGroarty, Matthew McGroarty, Robert McGroarty, Cartier Ngo, Mark O'Brien, Vivian Pham, Christina Tam, Ming Wood, Tony Yu, Tahina Chery, Kimberly Huynh, Stephen McCormack, Monica Mui.

HONORS

Grade 5: Devin Alexander, Stacey Almario, Jaida Almeida-Graves, Megha Bector, Nicholas Daniels, Nicholas Dellamano, Christina Elisio, Jordan French, Kelsey Ingemi, Kayla Kingsbury, Robert Kozlowski, Joshua Ledger, John Luong, Coryn Mathieson, Daniel McLaughlin, Kellie Newman, Carol Onyeokoro, Josue Ordonez, Ryan Schultz, Armagan Sezer, Lisa Tran, Michele Tran, Yen Lin Wang, Asha Waterhouse, Bill Ye.

Grade 6: Amanda Andella, Bianca Blakesley, Brandyn Devonshire, Sara Elder, Krysta Failla, Vanessa Glover, Thomas Higgins, Ashley Ingemi, Sophina Ji, Michael Kelly, Stephen Kozlowski, Seth Lally, Chino Mapa, Mariam Marhamo, Kevin Mei, David Nguyen, Minh-Nguyet Nguyen, Ryan O'Toole, Dora Pepo, Destiny Popielnicki, Andy Quach, Brian Repetto, Meghan Robinson, Dakota Rodriguez, Katlyn Salvatore, Herssie Anne Samson, Emma Smith, Kaylee Solano, Kyle Waldron, Leroy Wallace, Haley Wong.

Grade 7: Zahraa Al-Jubory, Joel Bolton, Nicole Bresnahan, Richard Cheung, Pei Yee Chia, Joanne Elie, Gregory Gaffney, Ariel Havey, Qian Huang, David McNealy, Chelsea Murphy, Michael Rideout, Kaila Roach, Savanah Rodriguez, Mark Saunders, Thien-An Tonnu, Andrew Trubiano, Thuy Vo, Damarkis Alexander, Stephanie Blowers, Katelyn Brennan, Richard Chan, Michael Cheung, Edith Gillespie-Lorenzo, Steven La, Cassandra Lau, Katelyn Lumadue, Marita MacKinnon, Brittany Parker, Cheryl Quigley, Cathleen Santon, Desiree Sullivan, Audrey To, Jack Tran, Nicolette West, Virginia Wong, Amanda Young.

44 On St. Joseph's Honor Roll

St. Joseph's School lists 44 students on the honor roll for the first-term marking period.

They are:

High Honors

Grade 4: Giovanna Pickering.

Grade 5: Samatha Curran, Daniel Whooley.

Grade 7: Monica DeVera, Leah Wood.

Grade 8: Brittaney Concannon, Santina Pacetti.

Honors

Grade 4: Katherine Alfano, Marisa Bresnahan, Fiona Coughlan, Trone Eng, Brandon Giang, Tara Howard, Kayla King, Tiffany Lo, Carolyn Nguyen, Soraya Rosso, Angelica Sincavage, Kayla Szubarczyk.

Grade 5: Justin Coscia, Sarah Gilbert, Kelsey McCarthy, Jennifer McMahon, Alec Nee, Hugh O'Connell, Alphonsus Preza, Anthony Testa, Kelly Zhao.

Grade 6: Patrick Curran, Alexandra Giannandrea, Jaime Russo, Bobby Sudhu, Adaugo Ugocha.

Grade 7: Jessica DiPietro, Ryan Dodd, Amanda Faiella, Ariel Hallgren, Ashley Heffernan, Marc McCarthy, Victory Zhu.

Grade 8: Timothy Curran, Christopher Doyle, Shawn Neenan, Daniel O'Connell.

DEBORAH MULLAY and DAVID HUTCHINGS

Deborah Mullay Engaged To David Hutchings

John and Barbara Mullay of Quincy announce the engagement of their daughter, Deborah, to David Hutchings, son of Harold and Anna Hutchings of Squantum.

Ms. Mullay is a graduate of North Quincy High School and Quincy College with a degree in criminal justice. She works as an administrative assistant.

Mr. Hutchings is a graduate of North Quincy High School and is employees as a joint account administrator at the State Street Bank in Boston.

A June 19 wedding is planned.

The Time To Act Is NOW!

Assisted Living At Fenno House

39 Affordable Assisted Living Apartments

- One Bedrooms
- Studios

OPENING SOON!

- Assistance with activities of Personal care
- Dining services
- Social activities
- Assistance with laundry and light house keeping available

540 Hancock Street, Quincy
617-773-5483

Quit Smoking.
American Heart Association.
WE'RE FIGHTING FOR YOUR LIFE

Enjoy First-Term Honor Roll

The Fours Restaurant

A Gift Certificate to the Four's Restaurant is always a perfect fit and now it's even better

For each $100 in Gift Certificates purchased you will receive a $20 Gift Certificate on us

HAVE A HAPPY HOLIDAY SEASON

1 Cottage Avenue
Quincy • 617-471-4447

166 Canal Street
Boston • 617-720-4455

www.thefours.com

CAPE COD IRISH VILLAGE
NEW YEAR'S SPECIALS
512 Main Street, West Yarmouth, MA 02673
Telephone: 508-771-0100 or toll free, 800-244-9692
Prices are quoted per person, based on double occupancy

NEW YEAR'S EVE PARTY

FOUR NIGHT STAY
$205 per person, plus tax
3 full breakfasts, 2 five-course choice of menu dinners and a buffet dinner New Year's Eve

TWO NIGHT STAY
$165 per person, plus tax
2 full breakfasts, 1 five-course choice of menu dinner and a buffet dinner New Year's Eve

QUINCY WEEKEND
January 16-18
Includes 3 full breakfasts and dinners
Friday banquet, Saturday choice of menu, Sunday Dinner Buffet
$105 per person plus tax

WHY GO TO THE MALL?
WE HAVE IT ALL!!!
Hairplace One
Est 1972
Est. 1972 by Russell Affsa

GIFT BASKETS!
GIFT CERTIFICATES!
Look Great for your Holiday Parties!

Corner of Hancock, Chestnut Sts., 1 Maple St., Quincy
Hours: Mon, Tues, Fri 9-5, Wed & Thurs 9-8, Sat 8-5
617-472-1060 visit us at www.hairplaceone.com

Red Cross Blood Drive At Quincy Point Church Dec. 29

The American Red Cross will hold a blood drive on Monday, Dec. 29 from 1 to 7 p.m. at the Quincy Point Congregational Church, 444 Washington St.

Nearly 1,600 units of blood are needed each day to help those in need in this community, according to Red Cross officials. This makes it a challenge to collect enough blood to meet the needs of hospital patients each year.

Anyone 17 years of age or older, weighing 110 pounds or more and feeling in good health may be eligible to donate blood. Call 1-800-GIVE-LIFE (1-800-448-3543) with any questions about donating blood, or visit www.newenglandblood.org.

QUINCY SUN NEWSCARRIERS WANTED
Here's a chance to earn extra money by building a Quincy Sun home delivery route.
617-471-3100

NEW CITY SEAL – Council President Dan Raymondi (right) and designer/carver Raymond MacDonald welcome the arrival of a new carving of the city's seal, which will be replace the current one in the council chambers. MacDonald, commissioned by the city to carve the seal, took nearly two years to complete the project. The seal will take its place behind the council president's chair next month. *Quincy Sun Photo/Trish Bossart*

Next Month

New Carving Of City Seal To Replace Current One

A new carving of the city's seal will be placed in the council chambers next month, replacing the current one which has been there since 1922, according to City Clerk Joseph Shea.

The new seal was carved and painted by Raymond MacDonald, who spent nearly two years on the project, according to Shea. The new one will take its place behind the council president's podium prior to Jan. 20, according to Shea.

The new carving is the final phase of the refurbishment of the council chambers, which began six years ago under former Mayor James Sheets.

Shea said the new seal weighs nearly 100 pounds and is larger than the current one.

The current seal was created in 1922 and refurbished in 1973, according to Shea. It will be reconditioned and placed somewhere in old City Hall, said Shea.

Sleek™ Laser Hair Removal
New England's Leading MedSpa
Never shave again. Ever.
Fast, safe, painless and affordable! Eliminate unwanted hair on all body parts, from all skin types. FDA approved!
ASK ABOUT OUR NO-HAIR GUARANTEE
Schedule your free consultation today!
VISIT SLEEKUSA.COM OR CALL 800-SLEEK-USA
SLEEK MEDSPA
GIFT CERTIFICATES AVAILABLE!
541 Main St • Weymouth • 781-682-9080

Holiday Special!
Michelle Dyan Certified Hypnotist
Lose Weight Now! $150 Private Sessions
Stop Smoking Now! $65 Bring A Friend Or A Loved One
Michelle Dyan Hypnosis Studios
FOR A FREE CONSULTATION CALL:
617-770-9595 • 67 Coddington St., Quincy
mdyan1@comcast.net

Tired of Fleeting Relationships?
We understand.
Choose a financial partner that is in it for the long term!
Quincy Municipal Credit Union
Enjoy the peace of mind that comes with managing your finances at a trusted, solid financial institution. QMCU will always change with the times to bring our Members the most comprehensive products and service with the most competitive interest rates. But, some things will never change—like our commitment to our Members.
We've been serving our Members since 1937. Together we're building a solid future.
Ask about becoming a Member. Call Today.
Quincy Municipal Credit Union
100 Quincy Avenue • Quincy, MA 02169
617-479-5558 • www.qmcu.org
NCUA MSIE

The Wheelhouse Diner
North Quincy's Unique Old Time Diner
Great Home Cooked Food
Breakfast & Lunch
453 Hancock St., Quincy, MA
617-328-3666
Open 7 days a week! 5am-3pm

The Atrium
at Faxon Woods
Alzheimer's & Memory Impaired Care in a residential setting.
"When home care isn't enough and a nursing home is too much."
TOURING DAILY • CALL TODAY FOR APPT.!
The area's only assisted living residence designed exclusively for people with memory loss.
The Atrium • 2003 Falls Boulevard, Quincy, MA
617-471-5595 • www.the-atrium.net

Quincy Joins 'You Drink & Drive You Lose' Campaign For Holidays

Quincy Police are joining 218 other Massachusetts departments and the State Police in the "You Drink & Drive. You Lose. Mobilization" Dec. 15 to Jan. 4 in an effort to cut down on impaired driving over the holidays.

"This 'You Drink & Drive. You lose. Mobilization' will focus public attention on the dangers posed by drunk driving," said Quincy Police Chief William Falco.

WILLIAM FALCO

"Throughout the upcoming holidays, we'll have extra traffic enforcement looking for impaired drivers, as well as those who speed, drive aggressively and do not use safety belts and child safety seats.

"All of this effort is to help ensure everyone has a safe and enjoyable holiday season with family and friends."

Alcohol was deemed to be a factor in 49 percent of the motor vehicle-related fatalities in Massachusetts in 2002, a rate 8 percent higher than the national average.

Falco advised those going out to holiday celebrations that involve alcohol the plan ahead and designate a sober driver or take a taxi or use mass transit.

"If you host a party, help people by serving non-alcoholic beverages and protein-rich food," he said. "Should a guest have too much to drink, speak up and do what it takes to ensure they don't end up behind the wheel."

Falco said the holiday season is a good time for parents and caregivers to speak again with older children about the dangers and legal consequences of underage drinking.

"This 'You drink & Drive. You Lose. Mobilization' is a critical opportunity to focus on the dangers posed by drunk driving and it is a chance to remind people that always wearing a safety belt is one's best defense against a drunk driver," said Secretary of Public Safety Edward Flynn.

About 18,000 people are arrested each year for impaired driving in Massachusetts. Alcohol-related accidents in the state annually cost the public about $2 billion. A first-time drunk driving conviction can cost $7,300 with insurance surcharges costing another $6,000.

Phelan, Kelly To Preserve Stoughton St. Parcel

Mayor William Phelan, at the behest of Ward 1 Councillor-elect Leo Kelly, has agreed to protect a parcel of land on Stoughton St. in Hough's Neck.

The tax-foreclosed property was scheduled to go to auction next month.

"Councillor-elect Kelly made a strong case that the development of this property may adversely affect the surrounding natural areas, specifically the adjacent wetland," said Phelan. "We decided to take a second look at the parcel and agreed that the preservation of this parcel would be consistent with our open space objectives."

Kelly expressed concern in a letter to Phelan and in conversations with the mayor's Executive Secretary Tom Largey. Councillor Frank McCauley also indicated his support for protecting the property from further development.

The 16,548 square foot parcel is a mix of upland and marshland.

The city will auction two other tax-foreclosed properties on Jan. 8, 2004, a 5,416 square foot parcel on Bay View St. and a 4,000 square foot parcel on Sagamore Ave.

An auction of a series of smaller tax-foreclosed properties last month netted the city close to $46,000.

"The city, with the help of Hough's Neck resident P.J. Foley, is undertaking a massive marsh restoration effort concentrated in the Hough's Neck area," said Phelan. "The protection of the Stoughton St. parcel is consistent with our efforts to protect and restore wetlands in this area."

QUINCY SUN NEWSCARRIERS WANTED

Here's a chance to earn extra money by building a Quincy Sun home delivery route.

Telephone 617-471-3100

This year, give the Gift of Luxury.

Treat the ones you love with an Embellish Gift Certificate!

Available on-line or call ahead for pick up.

embellish

Hair Salon & Day Spa

Hair Services • Nail Services • Skin Care • Massage • Day Packages

1421 Hancock St., Quincy Center. • 617-471-6700

www.embellish.com Open Sundays 11-4pm through the holidays!

Serta

WE MAKE THE WORLD'S BEST MATTRESS®

year end savings extravaganza

So comfortable... you'll never count these guys again!

Special!

$299 Queen Set

(L3 NBC Deluxe)

FREE DELIVERY* OR FREE FRAME* PLUS FREE SET-UP*

*With any Serta Perfect Sleeper set purchase

Serta Extra Firm		Perfect Sleeper Plush or Firm		Perfect Sleeper Plush or Firm		Perfect Sleeper Luxury Plush	
$399 Queen Set L4		$499 Queen Set Summit L5		$599 Queen Set L6		$699 Queen Set L7	
Twin Set	$299	Twin Set	$369	Twin Set	$499	Twin Set	$549
Full Set	$369	Full Set	$469	Full Set	$569	Full Set	$669
King Set	$599	King Set	$699	King Set	$899	King Set	$999

$199.99 Black Metal Futon Fram & 6" Mattress

$299.99 Solid Hardwood Futon Frame & 6" Mattress

THE FURNITURE MARKET

QUINCY

100 Parkingway (Opposite the Registry of Motor Vehicles)

617-773-1953

FREE PARKING

Mon., Thu., Fri. 10 to 8

Tue., Wed., Sat. 10 to 6

Sunday 12 to 5

After Christmas Sale!

One Week Only!

Beginning December 26th

25-50% OFF

Christmas and other selected items

Abigail's Crossing would like to thank our customers for their 2003 patronage and we look forward to seeing you in 2004. Happy Holidays!

New Location

Abigail's Crossing

Gifts & Collectibles

1360 Hancock St., Quincy • 617-472-5667

Hours: Mon-Sat 9:30-5:30, Thurs til 7, Sun 11-5:30

Closed New Year's Eve and New Year's Day.

SEASON'S GREETINGS – Students and staff at the Point Webster Middle School recently created holiday greeting cards for soldiers stationed in Iraq and Afghanistan. Shown depositing some of the hundreds of cards are, from the left, Kylie Kozlowski, Tahina Chery, Savanndy Som and Coryn Mathieson.

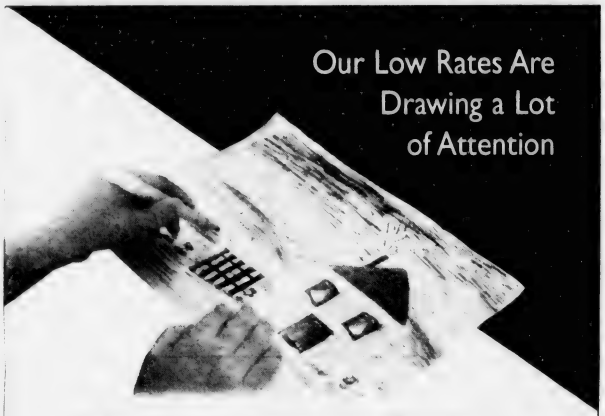

The Bank of Canton makes it easy to picture yourself in a new home. We offer exceptionally low rates on over 200 different kinds of mortgages. So you're sure to find a loan that fits your needs and budget. And an experienced mortgage professional will work with you to ensure your loan is processed quickly and efficiently. For great savings and service on your mortgage, don't draw out the process. Call **Judy Farmer** today at **617-770-1894.**

THE BANK OF CANTON

Canton • Quincy • Randolph • www.ibankcanton.com

Member DIF • Member FDIC

MEAT RAFFLE

EVERY SATURDAY AT 1PM

QUINCY LODGE OF ELKS

254 QUARRY STREET

OPEN TO THE PUBLIC

21 YEARS AND OLDER

- 7 TRAYS OF ASSORTED MEATS
- 7 SECOND PRIZES
- 7 DOOR PRIZES
- 2 MONEY TRAYS
- 1 COMEBACK PRIZE

FREE REFRESHMENTS

Save Gas and Money
SHOP LOCALLY

THIS YEAR GIVE QUINCY!

A YEAR ROUND CHRISTMAS PRESENT!

A YEAR'S SUBSCRIPTION TO

The Quincy Sun

$18.00 IN QUINCY

$22.00 OUTSIDE QUINCY

$27.00 OUT OF STATE

1372 Hancock Street,
Quincy, MA 02169

TO: NAME: _____

ADDRESS: _____

_____

FROM: NAME: _____

ADDRESS: _____

_____

YOUR MESSAGE: _____

_____

YOUR MESSAGE WILL BE SENT WITH A SPECIAL CHRISTMAS CARD WITH THE CHRISTMAS ISSUE.

The 8th Annual WJDA Giving Tree

Thank you all for your generosity.

The children of Headstart are lucky to live in a community where there are such caring people at this special time of year. Thank you...it doesn't seem like enough to say so we'll say it again, thank you...

...And Happy Holidays to you and yours.

Special thanks to our 2003 WJDA Giving Tree Locations

- South Shore Buick
- Olindy's Bowling Lanes
- 1000 Southern Artery
- We Care Cleaners
- Harbor Express Water Shuttle
- Fleet Bank at the SS Plaza
- Braintree Cooperative Bank
- Curves for Women in Quincy
- Weber Dodge
- Bank of Canton, Quincy
- Curry Hardware, West Quincy
- River Bay Club
- CJ's Sandwich Shop
- Hingham Bay Club
- The Milton Senior Center

1300•WJDA

www.wjda1300.com

Questions? Please call 617.479.1300

Probation Officers Key Members Of 'Operation Stopwatch' At T Station

Two county juvenile probation officers were key members of "Operation Stopwatch," the law enforcement team that converged on Quincy recently in a show of force to prevent teen crime and other problems.

Assistant Chief Probation Officer Mark Prisco and Probation Officer Denise Aguero joined MBTA and Quincy police and representatives from the Department of Youth Services and Quincy School's director of Safety and Security.

"This is a very busy T station," said Norfolk Juvenile Court Chief Probation Officer Thomas Mitchell. "A lot of arrests originate here. There have been reports of drug transactions, sexual activity in the wooded are behind the station and vandalism.

"We have picked kids up who are in default of their probation but that is not the primary reason we are here. We are here to maintain a presence."

"Operation Stopwatch" originated in complaints from nearby residents of criminal and delinquent behavior by middle and high school students when they are released from school in the afternoon.

MBTA Police Sgt. Detective Mark F. Gillespie said 21 students were arrested from Sept. 1 through Nov. 27 for robbery, assault, larceny and distribution of drugs. The Operation Stopwatch team maintains a presence there three times a month.

Aguero said she is familiar with many of the young people who pass through the station. "I think Operation Stopwatch works," she said. "It is presence, partnership and continuity."

HOME SELLERS ATTENTION!
FREE over the "net" property evaluation.
No agent. No appointment.
www.QuincyRealEstateSales.com
Mike Clancy, CENTURY 21, Tullish & Clancy

Quincy Police, Fire Delivering Food, Gifts To Needy Families

On Tuesday, Quincy Firefighters and Police Officers were scheduled to deliver a number of gifts and meals to needy families throughout the city from 4 to 7 p.m.

Santa Claus will ride in a fire engine accompanied by the Quincy Firefighters Association, the Quincy Police officers and members of the Germantown Neighborhood Association.

Merry Christmas

City Clerk Joseph Shea and Family

Firs Night Q i cy!

Delightful entertainment and activities for all ages!

DATE: December 31, 2003
TIME: 4 pm – 9 pm
PLACE: Historic Downtown Quincy

EVENT HIGHLIGHTS:
- Outdoor Skating Rink at Thomas Crane Public Library
- Kids Fireworks Countdown and Kidsfest with Radio Disney
- Festival of Lights Parade
- Food Emporium
- Over 60 Special Performers

EVENT HOTLINE:
For more information, call
617-376-1392

Buttons On Sale Now

AT THESE LOCATIONS:
City Clerk's Office, Quincy
Quincy Parks & Recreation Department
Dunkin' Donuts:
543 Southern Artery (across from Quirk Ford)
825 Southern Artery (corner So. Artery and Wash. St.)
1462 Hancock St. (Quincy Center)
1250 Hancock St. (Pres. Place building)
366 Centre St (across from entrance to Crown Colony)
180 Bridge St. No.Weymouth (3A across from Kellys Rest.)

BUTTON PRICES:
- Individual Buttons - $7
- Family Four Button Pack - $20
- Buttons are $10 each if purchased at First Night

Sponsored by:
State Street. For Everything You Invest In
Stop & Shop
The Patriot Ledger
Mayor William J. Phelan

Kevin W. Kirby
Attorney At Law
Your family's lawyer
• Criminal Defense • Divorce
• Personal Injury
617-773-5900 ext. 15
7 Foster Street, 2nd floor, Quincy

FREE DRINK
Try any one of our over 100 DELICIOUS DRINKS... Hot, Cold, Slushes or Smoothies.
Mention this ad Mondays thru Thursdays and get 1 FREE DRINK with the purchase of one drink.
Visit us at 218 Quincy Avenue - President Plaza #28 Kam Man MarketPlace.
Lower priced drink is free - not to be combined with any other offers or promotions. Offer may be withdrawn at any time.
LOLLICUP® tea zone

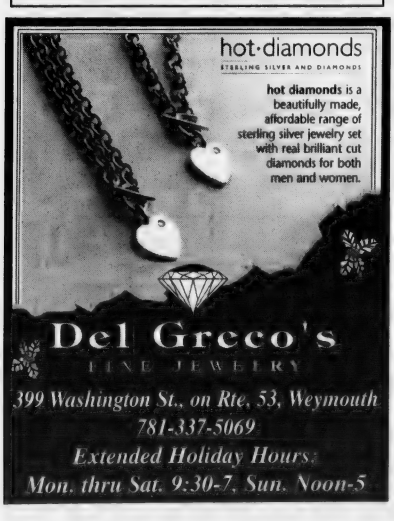

Del Greco's
FINE JEWELRY
399 Washington St., on Rte. 53, Weymouth
781-337-5069
Extended Holiday Hours:
Mon. thru Sat. 9:30-7, Sun. Noon-5

Hey Quincy!!!
IT'S OUR 15TH YEAR!
Quincy Evergreen Program wants to swap your Christmas tree for a new EVERGREEN.
BRING YOUR TREE FOR MULCHING
from 7:30 a.m. to 3 p.m.
Weekdays Dec. 26, 2003 to Jan. 9, 2004
Saturdays, Dec. 27, 2003, Jan. 3 & Jan. 10, 2004
to the
Richard J. Koch Family Park & Recreation Center
1 Merrymount Parkway
Receive a coupon entitling you to receive a live 10-inch Evergreen
Saturday, April 24, 2004 or Sunday, April 25, 2004
YOU CAN ALSO BRING YOUR USED GIFT WRAPPING PAPER FOR A COUPON. FOR QUINCY RESIDENTS ONLY.
QUINCY EVERGREEN PROGRAM
William J. Phelan, *Mayor*
Jay Cashman, *Sponsor*
Leo J. Kelly, *Chairman, Ward One Councillor-Elect*
For more information call:
Quincy Park Department at 617-376-1251

Christmas Services At Faith Lutheran

There will be two communion services Dec. 24 at Faith Lutheran Church, 201 Granite St., Quincy.

A family Christmas Eve Service will be conducted at 6 p.m. and a Festive Service that includes a celebration of carols and candles will be held at 11 p.m.

There will be a Christmas morning service Dec. 25 at 10 a.m.

Regular Sunday service will continue with communion at both the 8:35 a.m. and 10 a.m. services.

MONDAY & TUESDAY SPECIAL!
Dinner for 2
$12.99
Not applicable to any other offer
LUNCH DINNER SUNDAY BRUNCH
FINIAN'S
1657 HANCOCK STREET, QUINCY
(corner of School Street)
(617) 770-2592 www.finians.com

QUINCY SUN NEWSCARRIERS WANTED
Here's a chance to earn extra money by building a Quincy Sun home delivery route.
Telephone
617-471-3100

Searching for Gift Certificates.....
Aura
SALON
hair color wax manicures pedicures facials cosmetics
1155 Hancock Street
Quincy Ma 02169
617-773-2142

GRAEBER, DAVIS & CANTWELL, P.C.
Attorneys At Law
A full service law firm located in Quincy Center

PERSONAL INJURY
• Auto Accidents
• Medical Malpractice
• Wrongful Deaths
• Slip and Fall

CRIMINAL LAW
• All Cases From Arraignment Through Trial
• Juvenile & Adult Cases

DIVORCE & FAMILY LAW
• Child Support
• Alimony
• Child Custody & Visitation

ESTATES & WILLS
• Wills & Trusts
• Estate Planning
• Probate Matters
• Guardianship

REAL ESTATE
• Buying and Selling Homes
• Reviewing Purchase & Sale Agreements
• Landlord/Tenant

617-745-6565
Call for a Free Consultation

Available 24 Hours, Seven Days a Week To Answer Your Questions
VISA 15 Cottage Avenue • 4th Floor • Quincy MasterCard

Quincy College Donates $300 To Interfaith Shelter Coalition

Quincy College recently presented a donation to the Quincy Interfaith Shelter Coalition after its campus fundraising campaign to benefit the community organization.

As part of the College's community outreach initiative this semester, faculty and staff participated in the Quincy Interfaith Shelter Coalition's Dec. 15 "Jeans Day" fundraiser raising over $300.

Mike Collins, director of College and Community Development presented the check to John Yazwinski, Executive Director of Father Bill's Place and Board member of The Quincy Interfaith Shelter Coalition.

Collins said Quincy College is proud of the employees who showed support for the city's local charities. Nearly 50 public employees of Quincy College participated in the campaign.

Along with the individual contributions to the Quincy Interfaith Shelter Coalition, on Dec. 15 donors were able to wear jeans to work. Collins said the idea behind this community project was to participate in a charitable act that is both fun and productive.

Quincy College's community outreach initiative will continue through the upcoming Winter Session and Spring Semester with a clothing drive and food drive to benefit Quincy's charitable organizations.

QUINCY COLLEGE Director of Community Development Mike Collins (right) presents a check for $305 to John Yazwinski, executive director of Father Bill's Place and Board member of The Quincy Interfaith Shelter Coalition.

NOW OPEN!
NORTH QUINCY BILLIARDS & DELI
Now Serving Food, Snacks, Subs & Pizza!
All Subs $3.75
Play One Hour of Pool FREE when you purchase two hours of play time.
Pool, Video Games, DDR Max 2 & More!
Gift Certificates Available!
421A Hancock St., N. Quincy, MA
617-328-1411
Hours: Mon-Sat 11am-10pm, Sun 12 noon-10pm, Last rack 9pm

Point Webster Students Enjoy "The Nutcracker'

Members of the Point Webster Middle School's chorus and drama club attended a performance of "The Nutcracker" at the Wang Center in Boston.

They not only had a chance to see the Wang Center and a professional stage production but they also had an opportunity to see their classmates, Audrey and Samantha To, perform.

ORECK FACTORY SHOWROOMS
LIMITED TIME!
HURRY...
4 for 1
Lightweight — Only 8 lbs.
2 Speed 24 Bar, X-tended Life Motor — lasts twice as long!
Carpet to bare floors automatically — no adjusting
ask about trading in your old vacuum
ATTN: Allergy Sufferers
Oreck XL™ Professional Air Purifier
Buy 1 Professional Air Purifier, Get Second at Half Price!
NEW
Permanent Filter NEVER Needs Replacing
Captures & Destroys Bacteria
Bonus Special
$299
The Famous 8 Lb. ORECK Upright
Lightweight & Easy To Use
Hotel Strength
Deep Cleans Carpets & Bare Floors
5lb. SUPER COMPACT CANISTER
XL Ultra Plus 3 FREE GIFTS
with any 2 speed upright purchase
5 lb. SUPER COMPACT CANISTER $169 Value - FREE!
CAR VAC $40 Value - FREE!
CORDLESS SPEED IRON® $100 Value - FREE!
$169 Value - FREE!
Strong Enough To Pick Up A 16lb. Bowling Ball™
8 Attachments
Weighs 5lbs
NOT VALID WITH ANY OTHER OFFER
Oreck Floor Care Center
129 Pearl St. Plaza
Braintree
(Between Marshall's & Cambridge Soundworks)
1-888-716-7325
Now open late until 8PM on Thursdays

GRANITE LOCK CO
SERVICE MOBILE
AUTO • HOME • BUSINESS
• DEADBOLTS INSTALLED
• LOCKS REKEYED
• DOOR CLOSERS
• PANIC HARDWARE
• AUTO KEYS FITTED
VISIT OUR SHOWROOM!
755 SO. ARTERY, QUINCY
472-2177

$ ALWAYS BUYING $
NEW & OLD
TAJ
COINS
and
STAMPS
9 Maple St.,
Quincy, MA 02169
479-1652
Complete Line of Supplies
Free Estimates

An Open Letter To The Citizens Of Quincy

As you may have heard, the Quincy Fire Fighters Association and the Mayors office have reached an impasse in contract negotiations and have filed for arbitration. The Fire Fighters have done this not because we demand extravagant increases, but because we have worked without a contract since July of 2001, and we believe we deserve nothing less than what was given to the rest of the public employees in the City of Quincy.

Not long ago during another economic downturn in the City of Quincy, your Fire Fighters understood the financial crisis the City was facing and went without an increase in pay for three years. While our taxes, utilities and cost of living increased, our salaries remained stagnant causing many of us financial hardships; but we accepted these hardships knowing that our actions were helping Quincy through adversity. In lieu of pay increases, the Sheets administration gave your Fire Fighters the opportunity to spend vacation time they had accumulated in a different manner. Fire Fighters and Fire Officers instead of having to take a whole weeks vacation were allowed to take individual days off, offering these men the opportunity to spend a holiday or special occasion with their family. This practice is treasured and has greatly improved moral within the Fire Department as well as nurturing the family lives of your Firefighters.

Incredulously, Mayor Phelan wants to strip your Fire Fighters of this right. Although the actions of Fire Chief O'Connell has reduced overtime to its lowest level in over 6 years, (a level that until now continued to increase because of the City's resistance to fill necessary positions within the Fire Department that remained vacant for extended periods) and all indications are this downward trend will continue, Mayor Phelan seems to want to exact his pound of flesh from the ranks of the Quincy Fire Fighters. Quincy Fire Fighters are proud, and will not relinquish a benefit that would drastically affect our family life.

We ask you, the Citizens of Quincy to call Mayor Phelan's office and tell him to give your Fire Fighters a contract. Tell him that his punitive actions are unfair, and it is wrong to take back something that was given in good faith. The funds to pay for this contract have already been allocated in this year's budget, and will not cause any additional tax increase. Throughout this ordeal the Quincy Fire Fighters pledge to each of you there will be no interruption in service. As always, our lives are secondary to your safety, and we will continue to dedicate ourselves to you at a moments notice.

Your Faithful Servants,
The Quincy Fire Fighters

William Arienti
President, Quincy Fire Fighters

Thomas Bowes
Secretary

Luis Ruiz
Vice President

Paul Mullen
Treasurer

REAL ESTATE

Conway Traces Company's Success To Its Good Reputation

Real Estate Firm Founder Says Customer Service Is Top Priority

"I love what I do, and I intend to continue doing it," was the way Jack Conway, founder and chairman of the Bay State's largest independent real estate company, recently explained the "secret" of his success.

Conway was the featured speaker at a fall Business Forum sponsored by the Plymouth County Development Council. He told the story of his company, which grew from a one-man shop in Hingham Square to a 41-office network that posted $1.75 billion in sales last year.

"I used to joke that the reason I expanded the business was to have someone to talk to at the water cooler," Conway said. "But we grew because we provided good service to our customers, and word got around that we were a good company to do business with. We maintain that reputation today."

Conway, who formerly was a sportswriter for the Boston Record-American, entered the real estate industry in the early 1950s. He worked as a sales manager for Martin Cerel, then a well-known Realtor and developer in the Natick area.

When he decided to open his own office, he asked Cerel where he wasn't planning to expand, as he didn't want to compete with his old boss.

"He told me he would never go to the South Shore, because there was nothing happening down there," Conway said. "So that's where I went, and today, we're the fastest growing region in the state."

From Hingham, the company added offices along the coast, reaching Scituate, Cohasset, Duxbury and Marshfield. Next came expansion along the Route 3/53 corridor, then Cape Cod, Boston, Southeastern Massachusetts and the South Coast.

JACK CONWAY, founder and chairman of the real estate company that bears his name, was the featured speaker at the Plymouth County Development Council's recent Business Forum.

The firm's trading area has become known as "Conway Country," a name devised by Conway's father-in-law, James Carroll, who helped develop the company's marketing strategy.

To complement the residential offices, Conway opened a commercial division, relocation company, property management group and a real estate school to train new agents.

Since 1975, Conway has operated a mortgage company, and in recent years has added a referral registry, a technology division, a development sales arm and Conway At Your Service, which refers buyers and sellers to other services they need to complete a real estate transaction.

Conway also discussed his company's multi-million-dollar marketing program, which consists of newspaper, television and radio advertising, as well as specialized publications, mailings and Internet partnerships.

Among his proudest accomplishments is maintaining independence despite an industry trend toward consolidation. He noted that his company is 100-percent owned by him and is 100-percent debt-free.

"This business, and probably every business, is about people – caring for people and making sure people are satisfied with your service," Conway said. "And when that alarm clock goes off in the morning, after 47 years, I'm still happy to get up and go to work."

The PCDC Business Forum allows executives of locally based companies to share their successes and discuss new ideas for improving their businesses. Plymouth County Development Council President Al Asiaf moderated the luncheon, which was held recently at the Massasoit Conference Center in Brockton.

Conway is the sixth business leader to be featured at the luncheons. The first forum featured Randy Papadellis, chief operating officer of Ocean Spray Cranberries, which is headquartered on the Lakeville/Middleboro border. Other speakers were Jeffrey P. DeMarco, a partner in the Braintree-based Campanelli Companies, Bruce C. Soderholm, senior vice president of operations for Talbots, Paul Sullivan, vice president of advertising and marketing for Sullivan Tire, and Terrence Tedeschi, president of Tedeschi Realty.

The Plymouth County Convention and Visitors Bureau/Plymouth County Development Council is a non-profit agency established in 1972 to promote the recreational, industrial, agricultural and historical advantages of Plymouth County. The organization provides resources to attract visitors and businesses to the county and improve its quality of life.

Founded in 1956, Norwell-based Jack Conway & Co. is the largest independent real estate company in Massachusetts, with 710 sales agents in 41 offices from Boston to Cape Cod.

JAYNE MAGOWN

Century 21

Abigail Adams Agency

Servicing the South Shore

Personalized & Confidential Service

Customized Internet Marketing

Singles • Multis • Condos

221 West Squantum St., Quincy

Office: 617-471-7575 Voice mail: 617-448-7909

email: jamagown@aol.com

Real Estate Salesperson Course At Quincy College

Quincy College will offer the Real Estate Salesperson preparation course during the winter session, an accelerated session held each year between the college's traditional fall and winter semesters.

As part of the college's Corporate and Community Education non-credit division, the two-weekend course will be held on Friday, Jan. 9 from 6 to 10 p.m.; Saturday, Jan. 10 from 9 a.m. to 5 p.m.; Friday, Jan. 16 from 6 to 10 p.m.; and Saturday, Jan. 17 from 9 a.m. to 5 p.m. Cost is $189 and includes tuition for all four sessions, books and materials.

The Quincy College Real Estate Salesperson Preparation Course covers the major aspects of Massachusetts law governing real estate transactions and is a preparation course for the state salesperson exam.

For more information, call Gary Wallrapp at 617-984-1662.

Season's Greetings

SOLD

Century 21 Annex Realty, Inc. Quincy-Hanover

Success is built on service and we have the organization dedicated to providing it with quality.

49 Beale St. Quincy, MA 02170

(617)-472-4330 1-800-345-4614

1130 Washington St. Hanover, MA 02339

(781)-829-4210 1-800-207-8647

Website: c21annex.com Email: cannex@aol.com

AFFORDABLE HOMEOWNERSHIP OPPORTUNITY

TURTLE CROSSING

501 Commerce Drive, Braintree, MA 02184

Phone: 781-843-xing (9464)

www.turtlexing.com

51 ONE & TWO BEDROOM CONDOMINIUMS

13 One-Bedrooms at $142,000 38 Two-Bedrooms at $178,000

INCOME LIMITS APPLY - 80% OF AREA MEDIAN INCOME

Persons in Household	1	2	3	4
80% lower moderate	$43,850	$50,100	$56,400	$62,650

Applications must be picked up & returned in person at Peabody Properties, Inc.

536 Granite Street, Braintree MA 02184

Tuesday & Thursday - Jan. 20, 22, 27, 29 - 12 to 8:00 P.M.

Saturday & Sunday - Jan. 24, 25, 31 & Feb. 1 - 12 to 6:00 P.M.

Deadline for Completed Applications:

Wednesday, February 4, 2004 - 12 to 6 P.M. (this is a return date for applications only, no applications will be given out).

Lottery Date: February 12, 2004 @ 12:00 P.M.

(All open houses and the final lottery will be held at Peabody Properties, Inc., 536 Granite Street, Braintree MA 02184)

Selection by lottery. Preferences for current Braintree residents, families of current Braintree residents, persons who had resided in Braintree within 2 years of their application date. Use & resale restrictions apply. Applicants seeking reasonable accommodation must provide advance notice and request.

For more information, call Peabody Properties, Inc., 781-843-9464, www.turtlexing.com

May the Gifts of Peace and Joy Be Yours This Holiday Season

Seasons Greetings from all of us at **Daniel J. Flynn & Co., Inc.**

Office Space at Entrance to Rte. 93 in Quincy

- 4 office units available in Quincy office building located just off major highway
- Ground floor unit: 3,277 SF
  2nd floor unit: 700 SF
  3rd floor unit 1: 1,266 SF
  3rd floor unit 2: 775 SF
- Sale Terms also available... great investment!

For Lease at $16/SF Gross • Ref #QS5603

Premier Office Space in Braintree

- 10,000+/- SF office in business park setting
- Ideal location close to highways, mall, Logan shuttle, hotels & more
- Ample on-site parking

For Lease at Just $9.50/SF NNN • Ref# QS5803

Quincy Light Industrial/Warehouse Facility

- 13,863+/- SF commercial building on 24,200 SF lot
- Includes approx. 90'x110' warehouse with loading dock and an overhead door, 35'x20' refrigerated space with two loading doors, and 800+ SF office area
- Located just off Rte. 3A (Southern Artery), minutes to highways in all directions

For Lease at $10/SF NNN • Ref# QS4203

Quincy Commercial Building with Great Investment Potential

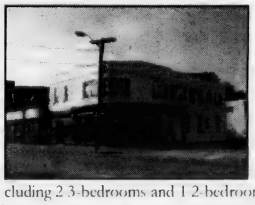

- 5,022 SF commercial building located along Route 3A on prominent 4,037 SF corner lot
- Includes 1,295 bar/restaurant and 1,200 SF vacant retail space on first floor; second floor comprised of 3 leased residential apartment units, including 2 3-bedrooms and 1 2-bedroom

For Sale at $600,000 • Ref# QS5103

Don't Make Another Real Estate Decision Without Consulting the Experts!

Daniel J. Flynn & Co., Inc.

Commercial Sales & Leasing • Residential Home Sales • Auctions • Property Management • Construction & Development
1495 Hancock Street, 4th Floor, Quincy, MA 02169
Tel. (617) 479-9000 • Fax (617) 770-0443
www.djflynn.com • info@djflynn.com

We've Moved!

REAL ESTATE

New Technology Can Help Prevent Fire-Related Deaths, Injuries

Safety Foundation Warns About Electrical Fires

As we head into winter and electrical use goes up, Electrical Safety Foundation International (ESFI) is at the forefront of the fight to reduce electrical fires. ESFI recommends that parents and homeowners inspect and protect against hazards inside their home as well as dangers lurking behind the walls.

About 40,000 residential electrical fires and 350 deaths occur each year, the majority of which are caused by faulty appliances, extension cords, power strips, and hidden hazards with electrical circuits. In addition to making sure all appliances, plugs, and cords are in good working order, consumers can add an extra layer of protection by installing a new fire safety device: an arc fault circuit interrupter (AFCI).

AFCIs provide a more advanced defense against electrical fires, by detecting and stopping electrical arcs. An arc can occur when an electrical wire is punctured or overheats and is a sign that an electrical fire may soon start. AFCIs have special technology that makes it more sensitive to dangers along an electrical circuit that cannot be detected by most breakers and fuses.

"Electrical fires, especially those caused by faulty wiring, are among the most deadly because the fire can start behind the wall and spread throughout much of the home before being detected," said ESFI Executive Director Michael G. Clendenin. "Electrical fires are as serious as cooking and candle fires, so protect your family and home by inspecting and correcting all electrical dangers."

Though electrical products are being made safer, homeowners should still heed the following advice to avoid potentially fatal electrical fires:

- Look for telltale signs of electrical problems such as dimming of lights, frequent circuit breaker trips or blown fuses.
- Ask a qualified electrician if your home would benefit from AFCI protection, especially during inspections of older homes or upgrades to electrical systems.
- Limit the use of extension cords, use them only temporarily, and never with space heaters or air conditioners.
- Use light bulbs that are the proper wattage for the fixture.
- Make sure smoke alarms are installed on every floor outside sleeping areas and in every bedroom, and are in good working order.

For additional electrical safety information, visit the Foundation's web site at www.electrical-safety.org or call 703-841-3229.

Ready Your Roof For Winter

(NAPS) – When you get down do it, a good roof is all that stands between your home and family and the damaging rain, snow, and wind of winter.

To keep a sound roof over your head, inspect your roof twice a year to stop damage before it starts. Here are some hints on what to watch for:

- Leaky, inadequate or deteriorated flashing (the metal used to seal bends and joints around vents, skylights, chimneys) can lead to water damage in the house. Look for holes, tears or buckling in the flashing. Experts estimate more than 90 percent of roofing leaks occur in these areas.
- Next, look for any damaged, loose or missing shingles or any that have blistered or buckled.
- Make sure shingles are firmly secured and sealed to the roof, especially around the roof edge where wind, driving rain and ice dams (when water freezes and backs up under the roofing system) can do a good deal of damage.
- Inspect and clean gutters, leaders, window wells and drains of all leaves and debris and make sure gutters are firmly secure to the house. Direct downspouts away from the foundation and clean them of any debris.
- If you see any dark, "dirty-looking" areas on your roof it could mean algae growth.

Tardo Real Estate
& Neighborhood Services

Denis F. Tardo
Broker - Realtor® - Notary
Justice of the Peace
522 Sea Street
Quincy, MA 02169
denis@tardo.net
Office 617-786-8383
Cell 617-905-7254
Fax 617-786-7470

FLAVIN
Insurance Agency
Since 1925
BOATS
Flexible terms • New and Old • Competitive Rates
HOMEOWNERS
Discounts • Special Programs • Save $
FLOOD
Available • Be Prepared
AUTO • CONDO
BUSINESS • LIFE • UMBRELLA
Call or drop in, review your insurance needs
Premium Quotes
1085 Hancock Street, Quincy Center
617-479-1000

Winner of the 2003 Mayor's Trophy for Best Quincy Float in the annual Quincy Christmas Festival Parade.

Merry Christmas from all of us in the Quincy Office

Jack Conway REALTOR®

JACK CONWAY COMPANY, INC.™
253 Beale Street, Quincy
AnneMarie Barton, Manager
617-479-1500
www.JackConway.com
Jim Sweeney - CFS Mortgage Specialist
MA. ML #1043 MA. M.B. #1174

RE/MAX Realty Pros

Buying, Selling or Investing?
Call Tom McFarland
For All Your Real Estate Answers
QUINCY
617-328-3200

Flagship Realty Group, Inc.
Kathy Ostroff
Realtor
382 Quincy Avenue, Quincy, MA 02169
Office: 617-745-7880
Fax: 617-745-7880
Fax: 617-745-7885
Cell: 857-526-1337
Email: kostroff@flagshiprealtygroup.com
www.flagshiprealtygroup.com
Flagship Realty Group, Inc.

CityView !
Real Estate

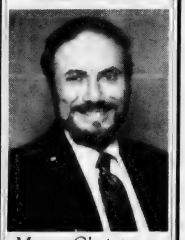

Merry Christmas and Happy New Year from
PETER GRACEFFA
Quincy
617-773-5588
cityviewrealestate.com

SUCCESS
Real Estate

LARRY KELLY
No One Will Work Harder For Your Success In Quincy! For Immediate Service Call
781-607-1910

CityView !
Real Estate

PATRICK MULKERN
Happy Holidays
617-773-5588
cityviewrealestate.com

Let the Strength of #1 Work for You!

SENIORS - I SPECIALIZE IN YOUR REAL ESTATE NEEDS!

VIN MOSCARDELLI
Senior Real Estate Specialist
Owner/Broker
CENTRAL REAL ESTATE
128 Mayor McGrath Highway
Quincy, MA • 617-328-1312

Century 21
Abigail Adams Agency

MIKE CHENEY
Lifetime Quincy resident ready to help you with all your real estate needs
Buying and Selling
617-471-7575 ext. 27

WOLLASTON... Something for Everyone!

HAN WANG, 5, enjoys a swing at the Wollaston School playground with a boost from her father, Xuewen Wang. She's in the kindergarten class at the school.

IT MIGHT BE December but it didn't stop Joe Fitzsimmons, Jr. from getting in some golf Sunday at the Furnace Brook Golf Club. *Quincy Sun Photos/Trish Bossart*

Health Dept. Tips On Avoiding The Flu

How To Avoid Transmitting Or Getting The Flu:

• Good hand hygiene: People should wash hands or use alcohol hand rubs or gels after being in public or after contact with anyone with a cold or flu.

• Cough etiquette: When coughing, one should turn the head and cough or sneeze into a disposable tissue and promptly dispose of the used tissue; or cough into the inside of the elbow if a tissue is not available.

• Avoid taking young children or immunocompromised people into large crowds (shopping malls, for example) unnecessarily when flu is in the community.

• Avoid close contact (holding, kissing) between infants and anyone who has a cold or the flu.

• Do not share things that go into the mouth such as drinking cups, straws, etc.

• If people are experiencing respiratory symptoms with a fever, they should refrain from public activities (stay home from work or school) for at least five days (maximum infectiousness lasts 3-5 days in adults and up to 7 days in children) to prevent spread of the infection.

What You Should Do If You Get The Flu:

• Rest.

• Drink plenty of liquids.

• Avoid alcohol and tobacco.

• Take medication to relieve the symptoms.

• If someone has severe or prolonged flu-like symptoms, they should seek medical attention.

• Don't give aspirin to children or teenagers with flu-like symptoms, and particularly fever, without first speaking to a doctor. Giving aspirin to children and teenagers with influenza can cause a rare but serious illness called Reye Syndrome. Take medicines without aspirin to relieve flu symptoms.

Statewide Children's Nonprofit Located In Quincy

The newly established Massachusetts Court Appointed Special Advocates, Inc. (Mass CASA) is now located in Quincy.

A CASA program recruits, screens, selects, trains, supervises and supports volunteers who assist and advocate for the best interest of children under the jurisdiction of the court. The court then appoints a CASA volunteer to a child's case to advocate for the child. A CASA volunteer becomes an integral part of a child's life and is the voice of the child in court.

Currently, more than 900 local CASA programs are in operation, with almost 70,000 women and men serving as CASA volunteers.

Mass CASA is the state association for the existing local CASA programs, which are located in Boston, Lawrence, Springfield, Northampton and Worcester. The objectives of the Mass CASA Association include: (1) promoting advocacy for abused and neglected children, (2) supporting the development, growth, and continuation of CASA programs in the Commonwealth of Massachusetts, (3) facilitating fundraising for the association and its member programs, (4) facilitating the education of the public, the legislature, and the courts in Massachusetts about the needs of the abused and neglected children (5) training CASA program staff, volunteers, and other court system participants on relevant topics.

Mass CASA is a member of the National CASA Association and was incorporated in May 2003. Mass CASA is a 501 (c) (3) nonprofit organization.

For more information contact Beth Kassiola, executive director, at 617-471-3281.

BATES & RIORDAN, LLP

Accident and Injury Law

Deborah Bates Riordan, Esq.
Nurse-Attorney

Theodore Riordan, Esq.
Former clerk, RI Supreme Court

645 Hancock Street, Wollaston • 617-328-8080

www.BatesRiordan.com

Free Consultations **Free Notary Services**

SUBSCRIPTION FORM

FILL OUT THIS SUBSCRIPTION BLANK AND MAIL TO

The Quincy Sun

1372 HANCOCK STREET, QUINCY, MA 02169

NAME _____

STREET _____

CITY _____ STATE _____ ZIP _____

CHECK ONE BOX IN EACH COLUMN

[ ] 1 YEAR IN QUINCY $18.00

[ ] 1 YEAR OUTSIDE QUINCY $22.00 [ ] CHECK ENCLOSED

[ ] 1 YEAR OUT OF STATE $27.00

Wollaston Antiques & Collectibles

Quality Used Furniture Bought & Sold
Estate Buy-Outs
Consignments Welcomed
Patricia Ford, Owner
23A Beale St., Wollaston, MA 02170
617-471-4300

Abigail's Roses

FRESH FLOWERS FOR ALL OCCASIONS
DELIVERED LOCAL AND WORLDWIDE
CHECK OUT OUR WEBSITE! www.abigailsroses.com
Type in HOLIDAY in the promotion code
and get $5.00 off any order!!!
29 Beale St., Wollaston
617-847-6737 • Fax: 617-847-6711
BRING IN THIS AD FOR 20% DISCOUNT!

FINDER'S KEEPERS
CONSIGNMENT SHOP

AUTOMATIC MARKDOWNS! After 1 month: 25% After 2 months: 50%

LATEST BRAND NAMES!
• Liz Claiborne • Ralph Lauren
• Jones New York • Arden B • Gap
Always Looking for new Consignors!
25-27 Beale Street, Quincy, MA 02170 • 617-328-5775
Hours: Monday-Saturday 9:30-5:30, Sunday 11-4

GRANITE LOCK CO

SERVICE MOBILE
AUTO • HOME • BUSINESS
• DEADBOLTS INSTALLED
• LOCKS REKEYED
• DOOR CLOSERS
• PANIC HARDWARE
• AUTO KEYS FITTED
VISIT OUR SHOWROOM!
755 SO. ARTERY, QUINCY
472-2177

If I Could Have One Wish Come True . . .

Fifth-grade students in Quincy public and parochial schools were invited again this year to submit articles for this special holiday issue.

The theme is: "If I Could Have One Wish Come True This Holiday Season It would Be . . ."

We at The Sun enjoy sharing their young thoughts with you. Publishing these articles each year has become a holiday tradition that we look forward to and we, are sure, that you do, too.

We want to thank Frank Moffett, Director of Curriculum, for coordinating the public schools participation and the classroom teachers of those schools.

We also thank Mrs. Jane Abel, principal of St. Mary's School; Sister Ann Marie Ghiloni, principal of Sacred Heart School; and Ms. Elizabeth Mirasolo, principal of St. Joseph's School; and the teachers of those schools for their participation and cooperation.

To all who took part we extend warmest season's greetings and wishes for a happy, healthy New Year.

Thank you all, most sincerely.

It would be to see all cats and dogs with a family to have shelter and to have food.
Jillian Sergeff
Atherton Hough

It would be for homeless people to have enough food because they can not buy food if they don't have ...
John Hughes
Atherton Hough

It would be for everyone to have a home and have food, warmth and family.
Benjamin Yee
Atherton Hough

It would be that homeless people got food and shelter.
David Westerman
Atherton Hough

It would be to get my grandmother a new cat because it just died. I want her to have a nice Christmas holiday.
Nick Scibilo
Atherton Hough

It would be to have a happy family. I love my family.
Eric Huynh
Beechwood Knoll

It would be for snow up to my knees. I want snow so our whole family and neighborhood could have a huge snowball fight. Also we could go snowboarding and sledding.
Ryan Keane
Beechwood Knoll

It would be my family. Your family is more important than your presents. I like getting presents and all, but I'd rather have my family. You family takes care of you and gives you shelter.
Michael King
Beechwood Knoll

It would be my family be filled with happiness. It is not only the presents, it's bringing family together for the holidays.
Brenda Lam
Beechwood Knoll

It would be for my cousin that has cancer to get well soon. That's my only wish this holiday season because I don't care about presents.
Brittany Martinelli
Beechwood Knoll

It would be for all boys and girls to receive at least one toy. For everyone to be home for Christmas and be filled with love and joy.
Kelcey Gramazio
Bernazzani

It would be that everybody has food, would be willing to give, gets a job they like and want to live.
Kevin McManus
Bernazzani

It would be that no one would go homeless. All children would have a friend. Each person would have a job with a good home and bed.
Tori Harris
Bernazzani

It would be that everyone got along, everyone had gifts to give, no more world hunger, the Army gets to live.
Kevin Carney
Bernazzani

It would be no more people on the streets. They have nothing to eat. They are very strong do be out there so long. I am very sad. It is very bad.
Wendy Wong
Bernazzani

It would be for all of my family in Ireland to visit. I have never seen anyone except for my dad's brother. I've heart a lot of things about them.
Brendan Lally
Lincoln Hancock

It would be that my grandpa would come back from Florida. My grandpa is funny and plays with me. He's very fun to be with. I miss my grandpa because he's been in Florida for a year.
Jennifer Bowes
Lincoln Hancock

It would be a purple phone with caller ID so I can talk as long as I want, and it's not connected to the other phones.
Nicole Wakhweya
Lincoln Hancock

It would be for my friends and family to come to my house to celebrate Christmas because my aunt, uncle and my nice relatives never celebrated Christmas with me before.
Flora Hu
Lincoln Hancock

It would be for it to snow on Christmas Day.
Joe Mulligan
Lincoln Hancock

It would be to have all people not be hungry. Hunger is a big thing; we need food and water to survive.
Joie Lee Brack
Merrymount

It would be a scooter because my bike is going and I am getting older; I will have a scooter instead of a bike.
Stella Edwards
Merrymount

It would be to have my mom's cancer go away, because I love my mom.
Alyssa Spagnvolo
Merrymount

It would be to have a white holiday. Wishing for snow could be fun and dangerous.
Elisaveta Dedo
Merrymount

It would be to end hunger in the world because I think there are too many people in out world and they don't have it and because most people dont' think about the issues, especially when you have a full belly.
Kevin McDonagh
Merrymount

It would be for every child to have a toy on Christmas morning. Kids should have toys, you're only a kid once.
Amy Tarrant
Montclair

It would be for every kid to get a present because I can not imagine not getting toys on Christmas morning.
Jillian Fisher
Montclair

It would be for peace on earth because it is important to everyone.
Franklin Lee
Montclair

It would be for everyone to get at least one present and food so they can be happy for the holidays and new year.
Tara Allen
Montclair

It would be for everyone to get lots of presents.
Brendan McGee
Montclair

It would be for it to snow on Christmas Eve. The snow would be soft and gentle. My brother and I would make snow angels.
Joe King
Parker

It would be to have a lion for a pet because lions are strong, fast and are man-like, and I know how to take care of a lion. I know what to feed it, meat.
Jeffrey Dao
Parker

It would be for a great Thanksgiving. My parents could give me a nice and great family dinner.
Angel Huynh
Parker

It would be extra weeks of no school. I would say at least seven extra weeks. I will do nothing but watch TV, play games for three hours and eat sugary things.
Kevin Tai
Parker

It would be spending time with my family.
Tina Weng
Parker

It would be a cell phone for my family and me.
Charlene Duggan
Point Webster

It would be to have a life like a time cat and I will travel around the world and become a scientist. I want to invent a toy that everyone can get and it will cost nothing. Everyone can do anything they want with it. I will donate food and money to the poor people.
Adam Lenar
Point Webster

It would be to someday be the fastest ice skater in the world.
Azam Khan
Point Webster

It would be to feed all the hungry people in the world.
Jonathan Joseph
Point Webster

It would be to get a go-cart for two people so I go cruising with my girlfriend.
Jordan French
Point Webster

(Cont'd On Page 19)

Seasons Greetings

from

Senator and Mrs. Michael Morrissey and Family

HAPPY HOLIDAYS

City Councillor John Keenan and Family

Season's Greetings and a Healthy New Year from our home to yours.

School Committeeman Mike McFarland and Family

TARA, RYAN, MARTY, MIKE and ERIN

Happy Holidays

The Quincy Center Business & Professional Association

1416 Hancock St., Quincy

Peace. Joy. Bliss.

salon bliss spa

Thank you to all of our clients who made this past year so enjoyable.

We wish you all a happy, healthy and blissful New Year!

bliss salon & spa
1604 Hancock Street Quincy (617) 984-5800

If I Could Have One Wish Come True . . .

(Cont'd From Page 18)

It would be to have peace in the world and that there would be no fighting and no wars. It would be a dream come true if everyone was friends instead of enemies.
Meghan Healy
Sacred Heart

It would be for the people in Iraq to come back to America and celebrate Christmas with their families.
Christina Devlin
Sacred Heart

It would be for everyone to have a wonderful Christmas and that everybody would be happy, enjoying the wonderful holiday.
Laurie Do
Sacred Heart

It would be that the people that are poor or have family in war to have a great Christmas.
Andrew Leone
Sacred Heart

It would be to have all the poor and homeless families to be happy and have a wish of their own come true.
Jacqueline Cunniff
Sacred Heart

It would be for a Gameboy Advance SP. They are cool and they have a lot of games.
Darren Lopez
Snug Harbor

It would be that everybody would have someone to spend Christmas with because no one should be lonely.
Anita Patel
Snug Harbor

It would be to live with my mom again
Jeremy Duncanson
Snug Harbor

It would be for a good education. I want to be a doctor when I grow up.
Kayla Li
Snug Harbor

It would be for my mom not to have her sickness. She would really like for it to go away.
Alyssa Shaw
Snug Harbor

It would be to end world hunger. All homeless people would finally never have to go hungry.
David Wong
Squantum

It would be having my mom and dad get back together. I would like to do activities as a family again.
Kimberly Ellis
Squantum

It would be for a black lab puppy. They are my favorite type of dog. They are friendly and loyal and lovable and playful.
Rebecca O'Brien
Squantum

It would be to ban guns. Anyone who is found with a gun in their house would be brought to jail. If there were no more guns many fewer crimes would be committed and lots more people would be safe.
Shelby Rink
Squantum

It would be to go back to Hong Kong to see my grandmother, grandfather and my cousins.
Mandy Lui
Squantum

It would be world peace and less world hunger
Sarah Gilbert
St. Joseph's

It would be that one day I could see my grandfather and grandmother.
Daniel O'Brien
St. Joseph's

It would be that everyone has a great and wonderful Christmas.
Mariah Anastasi
St. Joseph's

It would be to have a lot of snow because I love snow.
E.J. Peredetto
St. Joseph's

It would be to have everyone away from their family to come home and celebrate Christmas Day with their family and friends.
Daniel Whooley
St. Joseph's

It would be that homeless kids who don't have parents get homes and very nice parents to live with for the rest of their lives.
Peter Campbell
St. Mary's

It would be that the whole world would have peace. I could stop world hunger.
Joe Kelly
St. Mary's

It would be tickets to a Celtics game behind the players.
Christopher Maloney
St. Mary's

It would be for the homeless to get homes or world peace. I really want the homeless to get homes. Peace would be nice too. Everybody shaking hands and no more wars.
Derek Matthies
St. Mary's

It would be for all the troops to come home and have a plate of food and a roof over their heads for Christmas. So the troops' families get together for Christmas.
Jimmy Scribi
St. Mary's

It would be everyone in the war was safe because wars are violent and people can die from getting shot too much.
Alex Bergstrom
Atherton Hough

It would be to stay with my whole family. I don't want any presents, just my family with me.
Martin O'Neil
Atherton Hough

It would be a million dollars. I would buy a hockey rink and play hockey all the time.
Danny
Atherton Hough

It would be a carnival in my backyard. I would bring all my friends and family and we would have fun.
Kristina
Atherton Hough

It would be to spend it with my friends and family and to have the best time.
Jessica LeBaron
Atherton Hough

It would be to be with my family. I would like them to spend more time with me.
Billy Brancaccio
Beechwood Knoll

It would be for peace. Peace is more important than presents because peace is what makes the world better.
Emily Chapman
Beechwood Knoll

It would be for world peace. I could care less about presents. We are all living in this world and should begin to live in harmony.
Lindsay Dahlquist
Beechwood Knoll

It would be to be with my family because we don't spend enough time together. When I wake up Christmas morning, I don't expect to see presents under the tree. I would rather see my family.
Julie Doyle
Beechwood Knoll

It would be that my family and me have a Merry Christmas. We could have our house fixed from the flood so we could be back in it by the holiday.
Antonio Diaz
Beechwood Knoll

It would be the world would have peace, asleep in their bed, from Asia to Greece, and would all be fed.
Abigail Egan
Bernazzani

It would be for world peace and for the war to end.
Eryk DiOrio
Bernazzani

It would be that everyone will be happy and having fun all day. On Christmas Eve they'll be so excited because Santa's on his way!
Emily Powers
Bernazzani

It would be everyone to be together, through all the stormy weather. We are all full of love so that Santa will be flying above.
Christina Gambon
Bernazzani

It would be for world peace and lots of love on Christmas Eve. And Santa flying in the sky above!
Devin Djerf
Bernazzani

It would be that we were not moving to New Hampshire.
Allison Carter
Lincoln Hancock

It would be for a dog.
Duy Huynh
Lincoln Hancock

It would be for a puppy.
Adrianys Larez
Lincoln Hancock

It would be that my dad would get better.
Justin Ricciarelli
Lincoln Hancock

It would be that my grandmother would get well.
Danny Breen
Lincoln Hancock

It would be for everyone in Quincy had a shelter or home by Christmas day, then less people would be wandering the streets and sking people for food or money.
Kelsey Powers
Merrymount

It would be to be able to fly because I wouldn't have to walk to the store or anywhere else.
Ann Murphy
Merrymount

It would be that me and my mom had no allegeries. I have been waiting for this for years, but I especially want it this year.
Ryan Fahey
Merrymount

It would be for the less fortunate people to have a good Christmas. I hope that everyone that can donate will.
Yasser El Hamoeini
Merrymount

It would be that my sister would be cured of Juvenile Diabetes because my sister should not have to wake up and say, 'I hope they find a cure today.'
Thomas Bloomer
Merrymount

It would be to become a famous actress.
Maria Vazquez
Montclair

It would be for an end to world hunger because people are hungry over the holidays.
Eric Kelly
Montclair

It would be to have a good time, and to have a toy and food with joy. Everyone should have peace.
Michael Mulkerrins
Montclair

It would be for everyone to be with their families. Everyone would have a tree to decorate with a toy under it then everyone would be happy.
Joseph Queen
Montclair

It would be to spend Christmas with my brother and wake up together and open our gifts.
Ian Percival
Montclair

(Cont'd On Page 20)

At this Holiday Season,

we gratefully pause to express our

Best Wishes for Peace and Hope throughout the New Year.

Mayor William and Tracey Phelan and children
Kerry, Brianne, William Arthur and Rachel

If I Could Have One Wish Come True . . .

(Cont'd From Page 19)

It would be to have everyone including the homeless and poor people to have a happy Christmas.
Leanna Santos
Parker

It would be a giant mansion for poor and homeless people. They will live happily with food, clothes, servants and bedrooms.
Pearly Wong
Parker

It would be a tree house to keep secrets. I could write something in a journal in the tree house to keep it safe.
Jenny Wu
Parker

It would be for me to be healthy because I would miss a lot of school and would not be able to play with my friends if I wasn't.
Cassandra Reardon
Parker

It would be having my own house with a big backyard and a swimming pool. The house would be run by computers and I would not need to shop.
Jadaio Shatiq
Parker

It would be for world hunger to end. That is because people don't deserve to starve.
Daniela Kodra
Point Webster

It would be that people really truly love each other like Jesus told us to do. People are always complaining about everything and they do not understand each other. They are always thinking about themselves. If people really loved one another then it would make no difference if you are black, white, yellow or pink. There would be on wars and no one would die.
Thayreen Ramos
Point Webster

It would be for the best Christmas ever. I would ask for a cell phone and some cat food for my cats.
Jason Tocchio
Point Webster

It would be for world peace. There would be no more wars and the soldiers could come home. We wouldn't have to worry about terrorists or bad people.
Matt Morris
Point Webster

It would be that everyone in the world would be nice to each other. I think it would be nice to help out one another and if you have a family you really love them. I love my family so much. They are my world, and so I would do anything for them.
Kayla Graham
Point Webster

It would be for my little sister to be fine after surgery.
Maria Berberan
Sacred Heart

It would be to have world peace because some countries are fighting or having a war. Also people don't get along together very well.
Kamilah Gonzales
Sacred Heart

It would be that everybody had a merry Christmas.
Isabella Natale
Sacred Heart

It would be for no child abuse because a child has rights too.
Mamamir Hamada
Sacred Heart

It would be to bring my grandfather back to life.
Sarah To
Sacred Heart

It would be to be able to teleport. I could go somewhere without having to walk there.
Johnny Ly
Snug Harbor

It would be that every day would be Christmas. I can have more presents and always celebrate Christmas.
Can Cay
Snug Harbor

It would be to have $1,000 so I can buy a car.
Colleen Farnsworth
Snug Harbor

It would be to get $8,000 so I can go to a private school for girls in Quincy.
Christine Fooks
Snug Harbor

It would be that I could spend time with my family this year.
Sok Han Au
Snug Harbor

It would be to own every 1950 car ever made. I would want the Silver Arrow the most. So, when I turn 17, I could ride in class in over 120 1950 classic cars.
Ryan Lynch
Squantum

It would be that my dad would be home for Christmas because he hasn't been home for the last four years. He's always at the firehouse working.
Mike Feeney
Squantum

It would be for no more crimes because a lot of people are stealing things and killing people. I am very, very lucky that I wasn't one of those people.
Alexandra Keener
Squantum

It would be that the world wasn't polluted because we only get one chance at making the world a better place. If we can't, we have no place to go. Mercury is too hot and Pluto is too called.
Jaclyn Bryson
Squantum

It would be to stop the wars because too many kind soldiers are getting killed. Also, the people in Afghanistan and Iraq shouldn't suffer if they didn't do anything.
Mackenzie Irvin
Squantum

It would be to own a Bentley dealership. I would use the cars to give to my family and friends.
Justin Coscia
St. Joseph's

It would be peace forever.
Alex Nee
St. Joseph's

It would be that everyone even poor would get a good education and have a nice holiday season.
Shannon MacDonald
St. Joseph's

It would be that I could be the next Mia Hamm.
Kelsey McCarthy
St. Joseph's

It would be my family getting together and having fun instead of just me trying to have fun.
Jenna Ingegneri
St. Joseph's

It would be that God will make peace around the world and let the homeless be sheltered and let the soldiers come home and have a nice Christmas.
Kevin Jago
St. Mary's

It would be for all the soldiers to have a great Christmas even though they're not with their family. So I will pray to God, "Dear God, let my family and everyone else's family have a great Christmas too, Amen."
Cara Marie Ciardelli
St. Mary's

It would be that all the children without moms or dads will find a loving family who will be nice to them so they will be happy.
Amanda Hyslip
St. Mary's

It would be for all the men and women fighting for us in Iraq to come home and see their family and friends. Then we can live in peace for a while.
Shannon Galvin
St. Mary's

It would be to meet a famous person and for me and my best friend to finish our comic book.
Courtney Hyman
St. Mary's

It would be to get a bike. I used to have a bike when I was 9 but it was stolen. When I'm walking to a far place I always think of having a bike.
Rafael Vasconcelos
Lincoln Hancock

It would be for my mom to have a convertible of her choice.
David Lawson
Lincoln Hancock

It would be to move to Falmouth because some of my family lives there and I hardly get to see them. When I go to Falmouth it's like paradise. There's a lake near the house my family lives in.
Rebecca Seviour
Lincoln Hancock

It would be for my grandma to come to my house from Hawaii for Christmas.
Julie Chernicki
Lincoln Hancock

It would be for my family to be happy, healthy and together.
Kathleen Lesshe
Lincoln Hancock

It would be for the homeless to get a shelter because the homeless do not have anything. They have to live on the street and that is just not right for people to live on the streets.
Jonathan Taylor
Atherton Hough

It would be to see my mom's father and she would see him because she was only 6 and a half when he past away. I would like her to spend one more Christmas with him.
Nicole Peterson
Atherton Hough

It would be to donate food to the homeless because they don't even have enough money to buy food.
Nicole Ryan
Atherton Hough

It would be a trip to Disney World because I really want to go and my whole family has already been there. Plus I really want to go on the roller coasters.
Sarah Anaitarjo
Atherton Hough

It would be to have the homeless kids be happy and warm because I have a warm house and a wonderful family.
Emily Mahan
Atherton Hough

It would be that my family not fight or argue because once in a while they do. Another reason is because my brother and I usually fight most of the time.
Kevin Doung
Beechwood Knoll

It would be that all of my family members be around me. It makes me feel safe and they give me what I want. Sometimes I get mad when I don't get a game, but they give me shelter, comfort and food.
Alan Guan
Beechwood Knoll

It would be that the soldiers could come home to their families then they could enjoy the holidays. They could stop worrying, rest and sleep at night.
Siobhan Greene
Beechwood Knoll

It would be that all my family could celebrate with me. We could celebrate all that we have and appreciate.
Caroline Haskell
Beechwood Knoll

It would be having my family being happy together.
Jared Hughes
Beechwood Knoll

It would be for my father to be able to take a decent picture.
Steven Zawaski
Lincoln Hancock

It would be to see my mom and my nephew.
Christina Padro
Lincoln Hancock

It would be for J.Lo to come to my house.
Johnell Gilmore-Monteiro
Lincoln Hancock

It would be to go to MIT.
Jay Ming Wong
Lincoln Hancock

It would be for it to snow a lot.
Corey O'Connor
Lincoln Hancock

It would be for everyone to shake hands in peace with no wars in the world. Nobody being prejudice, not even boys and girls.
Deanna Soricelli
Bernazzani

It would be for everyone to be happy that day, so thankful for their gifts, smiles o'so wide, filled with holiday bliss.
Katelyn Picot
Bernazzani

(Cont'd On Page 21)

Warmest Wishes to you and your family for a great holiday season.

Bruce Ayers
State Representative

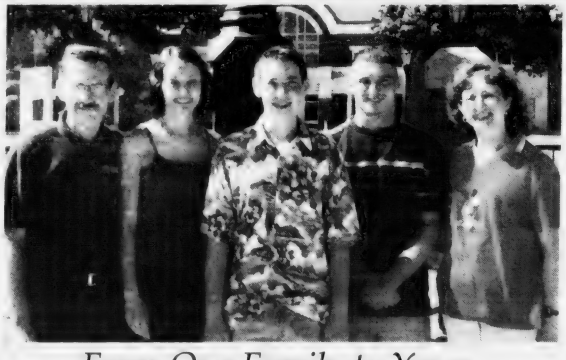

From Our Family to Yours
We Wish You All the Blessings
of This Most Special Holiday Season
Councillor Kevin F. Coughlin & Family

The friendship of those we serve is the foundation of our progress -

"Our Thanks to You and Best Wishes for the New Year."

DENNIS SWEENEY FUNERAL HOME
Quincy's First for Three Generations
Dennis S. Sweeney Joseph M. Reardon
Funeral Directors
74 Elm Street • 617-773-2728

If I Could Have One Wish Come True . . .

(Cont'd From Page 20)

It would be families should always be happy, on Christmas Eve forever, to laugh and play that day, and to cherish one another.
Anne Tsaffaras
Bernazzani

It would be to be comfortable at home and all their Christmas shopping to be done.
Briana Gannon
Bernazzani

It would be for nobody to be ill, so that they could relax and have fun, and be home for Christmas, and play outside in the sun.
Colin Wilson
Bernazzani

It would be for a dog.
William Rivas.
Lincoln Hancock

It would be for a Knex Rippin Roller Coaster.
Connor Darcy
Lincoln Hancock

It would be that I was rich.
Brendan Myers
Lincoln Hancock

It would be that I had a lizard.
Matthew Oliver
Lincoln Hancock

It would be that I could have an electronic scooter for Christmas.
Jerry Yalmokas
Lincoln Hancock

It would be to get a dog to have a friend that I can play with.
Shanice Lopez
Merrymount

It would be for my grandma to get out of the hospital and get rid of cancer because I love my grandma.
Melissa Bragd
Merrymount

It would be that every child gets a toy on Christmas morning because I don't think its fair that lots of us get multiple gifts and some kids don't even get one!
Melissa McKinnon
Merrymount

It would be that everyone could sit down with his or her family and have a meal in a warm house because I think everyone would like to sit down with his or her family and get to know each other again.
Thomas Nigl
Merrymount

It would be that there would be no endangered animals in the world because the ecosystem would be balanced.
Ryan Pound
Merrymount

It would be food and a home for the needy people. If they do not have food they will die of starvation. A home would keep them safe and warm.
Joanne Ching
Parker

It would be that everyone in the world got at least one gift and they would have smiles too big for their faces.
Abigail Gardner
Parker

It would be for all my family to be together in one house.
Dylan McGrath
Parker

It would be lots of money because I could buy the things that I want without my mom's permission. I could buy a house and live by myself and I could donate money to the homeless to make them happy.
Raymond Li
Parker

It would be to go to China to visit my whole other family.
Shan Shao
Parker

It would be for every person to get gifts because it would brighten everybody's day. Even though presents aren't the most important things, it would be nice to have a present under the tree.
Brendan Powers
Montclair

It would be everyone on earth could have food and a home.
Xinlan Li
Montclair

It would be for everybody in the world to have lots of food, fun, games and presents. Then less fortunate kids would have the best Christmas they ever had.
Michael Curran
Montclair

It would be for everyone to get a present to open on Christmas morning. Some people get none and I think that isn't fair because I really enjoy opening presents and some kids don't get that enjoyment.
Nicolette Soricelli
Montclair

It would be for everybody to be with their families, have food to eat and be happy. I wish that because soldiers in Iraq could be with their families and I think they would like that.
Doris Wong
Montclair

It would be to have a white Christmas. On Christmas morning, I would go outside and play with my friends in the snow. I would make a snowman and a snow angel.
Carol Onyeokoro
Point Webster

It would be that if it snows the homeless people will find somewhere to stay and not to sleep out in the cold weather. Also, I want them to have a warm meal.
Kelsey Ingemi
Point Webster

It would be to find one millions dollars. I would split it with all my friends. I would buy a lot of video games and a mansion.
Devin Alexander
Point Webster

It would be for everyone to have homes. All the homeless people live in the streets and alleys. If they all had a house they would be happy and no one would be asking for money on the streets.
Bobby Kozlowski
Point Webster

It would be for the US troops to come back to America. I want them to make it home for Christmas. They'll be able to see their families that they haven't seen in a year or two. They have been fighting for our freedom, and really not too many people care.
Thomas Paluzzi
Point Webster

It would be the new HP Gameboy Advanced. The color would be chrome (silver).
Beverly Kwong
Sacred Heart

It would be for the troops in Iraq to come home and be with their families for Christmas.
Matheu Head
Sacred Heart

It would be to get to be with my family.
Jason Brandi
Sacred Heart

It would be for my grandfather's recovery.
Michelle Barry
Sacred Heart

It would be to make Harry Potter come true to life.
Siobhan Riordan
Sacred Heart

It would be for a fairy godparent or parents. I could ask my fairy godparent or parents for peace and to end world hunger.
Daniel Nguyen
Snug Harbor

It would be for my two dogs Sauny and Juneau to come back to life. They both died when I was very little. I miss them.
Stacey Beekes
Snug Harbor

It would be that all the sick people will get well because it is sad to see people being sick.
Samantha Daniels
Snug Harbor

It would be to get a lot of money. I would purchase a mansion, school supplies for school and things that would make the world a better place.
Derek Seto
Snug Harbor

It would be to have my whole family to come over for Christmas because I know that having my family over means a lot to me.
Lisa Lam
Snug Harbor

It would be that my whole family from Ireland come and live with me. I come from Ireland and I miss all my family.
Kayleigh McCarthy
Squantum

It would be for lots of money because I could buy a new house for my family and all the toys, games and clothes I want. I would give some away to the poor.
Andrea Li
Squantum

It would be to get a motor scooter so I could go to a shop and not have to walk. Also, I could race my brothers around the block and beat them.
Tanya McElhinney
Squantum

It would be that the street hockey court would become frozen so we can skate on it. It would be really fun. Where I live a lot of people play hockey.
Brendan Glynn
Squantum

It would be peace on earth because then people wouldn't fight at all. That would put an end to wars.
Maggie Will
Squantum

It would be world peace. I wish there was no war. The earth would be a good place to live.
Hugh O'Connell
St. Joseph's

It would be meeting my grandmother. I never met her.
Phillip Gay
St. Joseph's

It would be that I could get a golden retriever puppy.
Grace Chan
St. Joseph's

It would be world peace.
Alphonsus Preza
St. Joseph's

It would be that all the soldiers come home safely and that everyone has a happy holiday.
Samantha Curran
St. Joseph's

It would be for me going to England to see my cousin, aunt and uncle, or them coming here to America.
Ashley Diggins
St. Mary's

It would be that all the soldiers get to come home and get to spend their holiday tradition with their family.
Winnie Akoury
St. Mary's

It would be to meet stars with my friend Courtney Hyman and also for them to help us with our comic books.
Julie Fox
St. Mary's

It would be for Lord the Return of the King video game for PS2.
Myles Riddell
St. Mary's

It would be for a paintball gun.
Sean Finn
St. Mary's

It would be to have one million more wishes and when that runs out on the last wish I would wish for one million more wishes.
Elizabeth Pyle
Lincoln Hancock

It would be to have the richest family in the entire universe.
Jun Chin
Lincoln Hancock

It would be to have my parents get back together.
Brittany Vaille
Lincoln Hancock

It would be to get an Xbox and a Game Cube.
Ryan Ross
Lincoln Hancock

It would be for me to be an actress when I am 11.
Gabreille Silva
Lincoln Hancock

(Cont'd On Page 22)

Seasons Greetings!
Wishing you a Happy and Healthy New Year
from
ABIGAIL'S CROSSING
1360 Hancock St., Quincy
617-472-5667

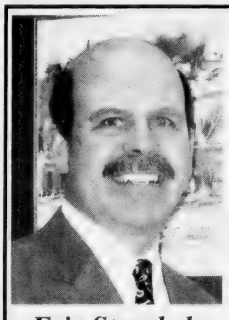

Best Wishes for a Peaceful New Year
Eric Stoeckel

May the love and light of Christmas Illuminate all your days, and throughout the New Year May God's peace be in your heart.

Merry Christmas!

from the

KOCH CLUB

"Everyone willing to help, willing to help everyone"

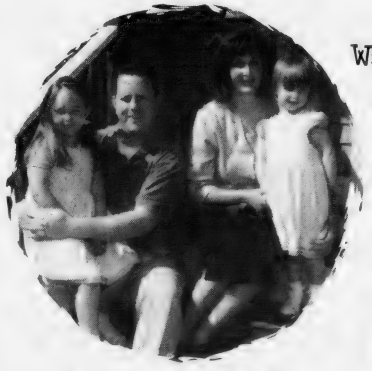

Jay, Honor, Madison & Meghan

Wishing You All the Best This Holiday Season!

DAVIS
★ WARD 4 ★
WARD 4 COUNCILOR

If I Could Have One Wish Come True . . .

(Cont'd From Page 21)

It would be peace on earth because there would be no wars.
Brendan Gibbons
Atherton Hough

It would be that everybody had a home of their own.
Justin Dimeolantonio
Atherton Hough

It would be to receive an Emu because it is a magnificent bird.
Kevin Burgess
Atherton Hough

It would be to see all of my family members and all of my family members that have passed away.
Kendra Johnston
Atherton Hough

It would be that there was no such thing as fighting.
Anas Massaad
Atherton House

It would be that my family who is in Kuwait be safe.
Jessica Palitsc
Lincoln Hancock

It would be that my father was still alive.
Christopher Connolly
Lincoln Hancock

It would be that everyone could be happy on Christmas Eve.
Daniel Castro
Lincoln Hancock

It would be world peace forever.
Rafael Gomes
Lincoln Hancock

It would be to have a Corvette when I get older.
Christopher Valmokas
Lincoln Hancock

It would be to have my whole family together for Christmas. My family is scattered all over the United States and it would be great to have everyone well and together for the holidays.
Elizabeth Ropple
Beechwood Knoll

It would be for my family to be safe and happy, not presents. It would be family because they are the people I love and care about. They are all very special to me.
Natalie Scuzzarella
Beechwood Knoll

It would be for a healthy environment. There would be more rain forests so that species will not be come extinct.
Kyle Zarnoch
Beechwood Knoll

It would be that every little boy and girl would have a family to love and be able to sit by the warm fire and watch Santa fly above.
Courtney Peters
Bernazzani

It would be for everyone to be nice, to whom he seem to find, no matter how they look, nobody should mind.
Tianyue I
Bernazzani

It would be to always be with my family all through Christmas night, to celebrate the holiday, and see the Christmas tree shine bright.
Peter Palmatier
Bernazzani

It would be that all men, women, boys and girls should feel happy and have someone to love. All should be filled with food, and no one leaves without a hug.
Uyen Vu
Bernazzani

It would be that every little girl and boy could get at least three presents and their hearts be filled with joy.
Irini Sotiri
Bernazzani

It would be to be a famous actress, singer or dancer.
Francesca Huynh
Lincoln Hancock

It would be to have world domination because then I could have anything I want.
Dimitrios Kalogeras
Lincoln Hancock

It would be to get a bag of money that never ran out of money.
Xavier Colin
Lincoln Hancock

It would be that my life will have better destiny of adventure and bravery.
Kelvin Yang
Lincoln Hancock

It would be to see my nephew because I miss him very much.
Kiandra McCray
Lincoln Hancock

It would be to have 1 million dollars. I will never ever be poor, have enough food to eat, live in a bigger house or apartment.
Andrew Stacy
Merry mount

It would be to end hunger. One way to end hunmger is to donate food to food drives at school or in your local church.
Brendan Haines
Merry mount

It would be that no one would ever be hungry. But we don't need wishes to solve this problem. We can solve this problem by donating to food pantries.
Meghan Peterson
Merry mount

It would be for my family to be safe. I hope my family is safe when we're driving places and that no one gets hurt or sick.
Takei Kurtzman
Merry mount

It would be that everyone had a great Christmas. I hope that everyone has a home with family and friends to share this special time of year with.
Brian Malger
Merry mount

It would be for toys for all and peace on earth.
Meghan Miller
Montclair

It would be for everyone on earth to wake up on Christmas with presents under their trees because if I wasn't getting a present on Christmas it wouldn't be much of a Christmas to me.
Paige Lucas
Montclair

It would be for my classmates to go on a field trip to the Super Bowl. The trip to the Super Bowl is a once in a lifetime experience.
Tevin Thao
Montclair

It would be for lots of electronics like PS2, Xbox and a double player DDR machine. I would put the systems in my room and the DDR machine in my basement so my friends and I could play DDR.
Alec Prasinos
Montclair

It would be to get a two-player DDR game because DDR is probably the best game in the world.
Jack Cochrane
Montclair

It would be that my grandpa and grandma would come live with me because I love their cooking, I could take care of them and I love them.
Nancy Tran
Parker

It would be that everyone will be happy.
Teresa Fang
Parker

It would be having my mother's and father's family over for dinner. I would have lots of fun with my cousin from Maryland and Vietnam.
Shirley Van
Parker

It would be having all my family in my house eating turkey on Christmas Day.
Jimmy Ching
Parker

It would be to see my whole family at once. We could eat turkey on Thanksgiving, open presents on Christmas and watch the ball drop on New Years.
Jon King
Parker

It would be to have my father come home. My dad is very brave and is in the army in Iraq. He is helping the people in Iraq to live better lives and live free, but I wish he could come home for Christmas. He is missed very much.
Michael Cavanaugh
Point Webster

It would be for world peace. Peace leads to happiness. There would be no more wars. Wars make people die faster.
Ossama Senhaj
Point Webster

It would be to receive a lot of money on Chinese New Year. I want to have a lot of money so I can buy things. Last year I was very happy with the amount of money I received.
John Luong
Point Webster

It would be for everybody to stay warm and safe. I have a feeling that it is going to get very cold this winter. I hope homeless people and people without families will have a warm and safe Christmas!
Coryn Mathieson
Point Webster

It would be for world peace because with world peace there would not be any wars anymore. That money saved could be used for other needs.
Anthony Mormino
Point Webster

It would be having the feeling of Christmas with my friends and family.
Lisa Carey
Sacred Heart

It would be a new toy for my sister.
Alexander Chan
Sacred Heart

It would be countries to stop sending kids to war.
Matt Doyle
Sacred Heart

It would be for world peace. I hope that the war with Iraq will end soon. This would make the whole world a better place.
Paul Gould
Sacred Heart

It would be to go to Florida and meet my cousins there because I haven't seen them in a long time.
Brenden Santos
Sacred Heart

It would be for world peace because I don't want violence and I don't want wars. I don't want people getting injured or dying.
Victoria Tan
Snug Harbor

It would be for a X-wing from Star Wars. I could go anywhere. Also, I want my friends Matt, Pat and Kevin to have their own one, too.
Austin Rowe
Snug Harbor

It would be to have a land where all animals can be safe because I love animals.
Gina Troung
Snug Harbor

It would be for world peace because we are fighting Iraq.
Shannon Carey
Snug Harbor

It would be for 900 fairies because they would grant all of my wishes. I could have whatever I wanted, especially toys.
Delone Chin
Snug Harbor

It would be for my baby brother or sister to be healthy when it comes into the world. I don't care if it's strong, athletic, artistic or anything, I just wish that it will be healthy.
Justine Lomanno
Squantum

It would be for peace because people are always killing people. In war people die every day. My cousin is over at war in Iraq.
Margie Hart
Squantum

It would be for people not to take drugs. It can really hurt your future and you. It's very harmful. It affects your life a lot.
Christina Ly
Squantum

It would be to meet my long-lost brother Julian. I could have somebody who could hang out with me.
Donovan Hemingway
Squantum

It would be to wish for more wishes that way it wouldn't be so hard to choose. I have a lot of other things I want to wish for.
Sam Lawlor
Squantum

It would be everyone will enjoy their holiday and not take it for granted.
Kelly Zhao
St. Joseph's

It would be world peace because life would be better.
Jennifer McMahon
St. Joseph's

It would be that all military men and women get home to their families safely.
Brittany Brennan
St. Joseph's

It would be to stop world hunger.
Juliana Alves
St. Joseph's

It would be that the soldiers get a day off from fighting in Iraq. They could have a turkey feast. I hope that each soldier gets a Christmas gift from home.
Kerri Glasheen
St. Joseph's

It would be for everybody to get the things they wanted most.
Luke Daniels
St. Mary's

(Cont'd On Page 23

Season's Greetings

Quincy 2000

The Quincy 2000 Corporation

1250 Hancock Street
Suite 802N
Quincy, MA 02169

617-847-1454 Fax: 471-3132

Happy Holidays
And A Very Safe New Year

School Committeeman-elect Dave
and Rosanne McCarthy and Family

Warmest Holiday Wishes
from
City Council President
and Mrs. Daniel Raymondi

May Peace, Joy and Happiness
be your gifts during this
Holiday Season and your
blessings all year through

Register Of Probate
Patrick, Tracy
and Alana McDermott

If I Could Have One Wish Come True . . .

(Cont'd From Page 22)

It would be for a little brother.
Tommy White
St. Mary's

It would be that all of our troops could come home and see their families and also be with their families for Christmas.
Chris Nabstedt
St. Mary's

It would be a pug.
Ricky Long
St. Mary's

It would be for a beagle dog with all its shots.
Andrew Morris
St. Mary's

It would be for my family, like my aunt and grandfather, to be well before Christmas.
Kaleigh McKeon
Atherton Hough

It would be that all the homeless people had food and shelter.
Danny Hennessey
Atherton Hough

It would be to receive a little kitten.
William Martel
Atherton Hough

It would be to have all the ice cream in the world.
Jonathan Powell
Atherton Hough

It would be to have the best Christmas ever and be with my family.
Shannon Coleman
Atherton Hough

It would be finding a rare and mysterious fossil. It would help me on my report. I could show it to everyone. I could donate it to the museum when I am done with my report so people could see how mysterious it is.
Gariel Baysa
Lincoln Hancock

It would be to have one million dollars to buy clothes and shoes. My family and I would be very happy and surprised.
Sydney Huynh
Lincoln Hancock

It would be to be rich.
Michael Fleming
Lincoln Hancock

It would be to have a good life because all my life my family has been sick.
Nneoma Aguguo
Lincoln Hancock

It would be that the people at war would come home to be with their families and celebrate the holidays.
Katie Curran
Lincoln Hancock

It would be to get laptop of my own and a 300-foot Comcast digital cable TV that can never lose power even in a storm.
Christian Cunningham
Beechwood Knoll

It would be for a peaceful world because sometimes it is too noisy. It gives me a headache sometimes.
Jacqueline Hsia
Beechwood Knoll

It would be to go see the Nutcracker and meet the actors because it looks like a good performance to watch. My nana and her brother go every year and they say it is so good.
Connor Dacey
Beechwood Knoll

It would be for my family to be happy on Christmas Day because it would be nice. If we didn't, it would ruin the whole meaning of Christmas.
Michael Golden
Beechwood Knoll

It would be for 100 more wishes. Then I could use 99 wishes on candy and toys. I would use the other wish for 100 more wishes to help reassure all the needy kids and make sure they have food on their table.
David Helebert
Beechwood Knoll

It would be a Gameboy SP.
Elizabeth Carey
Lincoln Hancock

It would be for the world to come to peace. I want the world to stop these silly wars about land and money. I want the world to unite.
Yanni Sholla
Lincoln Hancock

It would be that the war would stop and we would all be free and we would all get along.
Amanda Boyle
Lincoln Hancock

It would be peace on earth forever.
Giulia Murphy
Lincoln Hancock

It would be for everlasting wishes. I would like them to be peaceful, not awful, wishes, like peace on earth.
Kathleen Norton
Merrymount

It would be for never ending wishes, so I do not have pressure trying to think of one wish that would satisfy me. I could wish for no traffic, when in traffic I have nothing to do or listen to.
Edward Einsidler
Merrymount

It would be that all of the hungry would have food. I would like to have more food pantires around like Quincy Crisis Center.
Kori Sorenson
Merrymount

It would be ever-lasting wishes. One wish is for wings so that I could fly. Another is for peace on earth so everybody can have a nice and healthy life.
Alex Bowe
Merrymount

I would be for my sister to be around more often. When my sister is home from college I have a good feeling inside me.
Daniel Hall
Merrymount

It would be for everyone to have a Merry Christmas. I wish everyone could have delicious food to eat and get at least one present.
Victoria Anderson
Montclair

It would be a computer.
Eva Chen
Montclair

It would be to wake up Christmas morning to an explosion of excitement. Family, presents, what more could I ask?
Marissa Felaccio
Parker

It would be world peace because too many wars are going on and people are getting worried of death.
Gary Lu
Parker

It would be peace on earth because there will be no fighting and there will be no wars with one another.
Kevin Liu
Parker

It would be that every one would have love and loved ones to go home to. People are not happy if they have no family.
Petrors Keisiaris
Parker

It would be a new private home with a pool because I want to live with my cousin. Me and my cousin Mario could have a pool party, if my mom and dad let me.
Matrid Neli
Parker

It would be for peace. Life would be better and more reasonable if there was peace. In peaceful times people take better care of themselves and are happier.
Marvin Wong
Point Webster

It would be for me to get good grades because I want to go to college. I want to make my family proud.
Josue Ordonez
Point Webster

It would be to be more helpful to people because it is good to help. It makes you feel better when you know you help people. This wish would benefit both other people and myself.
Peter Princiotta
Point Webster

It would be world peace.
Thomas Xu
Sacred Heart

It would be world peace because it will make people in harmony, no wars, no fight, no crime. We can live in a world where the poor, hungry and everyone is happy.
Billy Kondaku
Sacred Heart

It would be a digital camera.
Bridget Kosilla
Sacred Heart

I would be to have a $500 gift card to Best Buy.
David Tang
Sacred Heart

It would be that there be no more wars.
Nicole Valday
Sacred Heart

It would be that my brother would come home. He has been gone a long time and I miss him.
Amanda Liu
Snug Harbor

It would be to have fairy godparents. I would wish to be rich and famous. I would give others money and food.
Tommy Chung
Snug Harbor

It would be to become a Major League Baseball player because I like to visit other states and I like to play baseball. The position I would want to play is center field.
Jerry Liu
Snug Harbor

It would be for the power to teleport then I could see what was going on in other countries like Iraq. I would even teleport to school and back sometimes. It beats riding the bus.
David Nhan
Snug Harbor

It would be for my mom to let me move in with my friend on Taffrail because she is so cool.
Brittany Norton
Snug Harbor

It would be that whatever I wanted appeared in front of me. For example, if I was hungry I could wish I had food.
John Green
Squantum

It would be for snow because it would be fun to sled and go and have a snowball fight and make a snowman.
Kyle McKay
Squantum

It would be to have a great basketball season so the Boston Celtics would want me to play basketball for them when I get older and taller.
Michael Yovino
Squantum

It would be to have my grandfather alive again because he could teach me how to hunt and sail, and he could tell me about his days in World War II. He could take me out on his boat and we could go fishing together.
James McManus
Squantum

It would be to have no war so the children's moms and dads can come home and celebrate the holidays with their family.
Taylor Shepherd
Squantum

It would be for a towering 25 inches of snow.
Anthony Testa
St. Joseph's

It would be to bring home the soldiers that are in Iraq.
Brendan Dodd
St. Joseph's

It would be to wish my grandfather was back from Iraq safely.
Maxwell Greenwood
Atherton Hough

It would be that the people that have a family member or a friend over seas have a good Christmas because Christmas time is for family and friends.
Lindsey Wallace
Atherton Hough

It would be for my grandmother to feel better and get out of the hospital cured.
Cullen Brooks
Atherton Hough

It would be for the people in Iraq to come home to their families for Christmas because people want to

(Cont'd On Page 24)

Happy Holidays
and
Best Wishes
for the New Year!
Norfolk County Sheriff
Michael Bellotti and Family

Holiday Greetings
from All of Us at
BROOKDALE
RIVER BAY CLUB,
QUINCY

Happy Holidays
and
Peace & Joy
for 2004
ASIAN AMERICAN BANK
President Plaza
219 Quincy Ave.,
Quincy, MA 02169
Tel. 617-328-8818 Fax 617-328-7798
美洲銀行

Merry Christmas
from the
Koch Family

Abigail, Thomas Jr. and Cornelius
with Santa

Season's Greetings
The Best for '04
est. 1962
Young World
64 Ross Way
Quincy Center
617-471-3808

If I Could Have One Wish Come True . . .

(Cont'd From Page 23)

see their family members. They want to see if they're OK and hope they are safe and have enough food.
Billie-Ra Coe
Atherton Hough

It would be to help the homeless people get shelter and food.
Derek Murphy
Atherton Hough

It would be to still have my grandpa alive. He was really fun to be around. At least I'll be seeing him in 10 years.
Benjamin O
Beechwood Knoll

It would be for all the homeless people to have a place to go for Christmas so everyone would be happy and no one would be cold. Everyone would have plenty to eat and everyone would be nice.
Matthew Brean
Beechwood Knoll

It would be for everyone to be happy because some people are sad and mad.
Michelle Lam
Beechwood Knoll

It would be to have kids all around the world to stop dying because they don't have food or anything to drink.
Nichole Campbe
Beechwood Knoll

[illegible]

It would be that everybody is with their families this Christmas so they will have a joyful day. They'll have feast and get to open presents with each other.
Shaheed Morgan
Lincoln Hancock

It would be for everyone to have a great New Years.
Katania Reilly
Lincoln Hancock

It would be for everyone to have one wish of their own because everyone could wish for anything they want.
Natalia Stathi
Lincoln Hancock

It would be for a genie. He could grant me all my wishes until I die.
Shanie Watkins
Lincoln Hancock

It would be peace on earth. There have been a lot of wars happening around the world and some countries don't even have an army.
Jacob Hynes
Merrymount

It would be peace on earth. I always wanted peace because there would be no war and the money would be going to schools, medicine and to help the homeless instead of weapons.
John McNulty
Merrymount

It would be to stay at Merrymount next year. I want to stay because I like the teachers and the secretary, Mrs. Rizzitano and I like the way Mrs. McCarthy treats children.
Anne Cushing
Merrymount

It would be to have a better community. I wish that everyone could live safekly and should be a good citizen and shovel so that way elederly people will not slip.
Alexis Empey
Merrymount

It would be for everyone to have a good Christmas. I especially hope that I have a good Christmas.
Steven Ching
Merrymount

It would be getting a Nintendo Gamecube.
William Ho
Montclair

[illegible]
Scott Knight
Montclair

[illegible]
Judy Ly
Montclair

It would be peace because there will be no wars and fighting.
Jennifer Li
Montclair

It would be to have my brother come home for Christmas and I have all the cool video games in the world.
Dylan Doherty
Montclair

It would be to go to Ireland to visit my family again because I love them very much.
Aidrig Kewey
Parker

It would be for snow during the whole winter without stopping because I like to play in the snow. It would be fun if snow is higher than me.
Henry Wong
Parker

It would be Christmas because I would like to have presents and winter vacation.
Andy Phousoutarndanh
Parker

It would be to have my grandfather still alive. He died when I was only 4. If he was alive I would know him better. He was very funny. He was in World War II and if he was alive I could learn from him.
Samuel Bill
Parker

It would be to be happy and enjoy the holidays.
Darien Elderfield
Parker

It would be to have a white Christmas like the song, "I am dreaming of a white Christmas like all the ones I used to know."
Joshua Ledger
Point Webster

It would be to have a cell phone so my friends will stop calling my house.
Kelly Heir
Point Webster

It would be to have a cell phone with a camera so I can call and take pictures of my friends.
Lisa Tran
Point Webster

It would be to stop terrorism. I don't like war so I want to try to stop it. I wish that everyone could just get along.
Danny McLaughlin
Point Webster

It would be for peace. I would wish for peace because bad things have happened in wars. Hundreds of lives are being lost. If there was peace everywhere the maybe people would get along and live a happy, peaceful life.
Alvin Chen
Point Webster

It would be for peace and harmony in the world. I think there are too many wars and too much violence in the world. If people would think of someone else and help the poor the world would be perfect.
Meghan McHugh
Sacred Heart

It would be to get my very own puppy named Shadow, a black Lab.
Sarah Dunphy
Sacred Heart

It would be having a PlayStation 3 with seven games in it.
Kenrick Tsang
Sacred Heart

It would be for my whole family to come together on Christmas Day to share and love.
Matt Layden
Sacred Heart

It would be that all the troops in Iraq have a peaceful Christmas.
Phillip Toomey
Sacred Heart

It would be for world peace because there would be fewer wars and our Army wouldn't have to fight in war as much as they do now. There will be fewer people dying in wars.
Kelsey Kelley
Squantum

It would be for my dog to go to dog school because he never obeys my family and me.
Timmy Lennon
Squantum

It would be to have a brother or sister that is younger than me. I want to be able to play with him/her all the time.
Jessica Alleu
Squantum

It would be to have a Merry Christmas with my cousins, family, aunts, uncles and grandparents because I barely get to see them.
Kristen Bimmler
Squantum

It would be that Santa is so real so all kids in the world would get what they want for Christmas.
Ken Situ
Squantum

It would be that people that are homeless find a home and get food for their families.
Luke McDonough
Atherton Hough

It would be to see my dad because I don't get to see my dad very often.
Ryan Patterson
Atherton Hough

It would be for homeless to find a home and get something to eat.
Thomas Keefe
Atherton Hough

It would be that homeless people would have food and shelter. I don't want homeless people to be in the cold on the streets with nothing to eat.
Rahmy Eltoury
Atherton Hough

It would be to save the rain forest because the rain forest is a good help to people, like giving out oxygen.
Conor Cross
Atherton Hough

It would be for every day to be Christmas because then everyone would have toys. It also helps the poor because their toys can be sold for money and that gives them food.
Juhan Ward
Beechwood Knoll

It would be that on Christmas Day everything was free and you would not need money to buy presents for everyone.
Robert Raymond
Beechwood Knoll

It would be that no one would kill each other and instead of hatred and killing there would be peace and joy. Then if that happened, there would be no reason for war, which would be even better.
Jade Arsenault
Beechwood Knoll

It would be for everyone to have a good holiday. When people have good holidays it shows because they're always in a cheerful mood. People that usually have busy days get a chance to calm down and enjoy themselves.
Samantha DeForge
Beechwood Knoll

It would be for everyone to have a happy holiday. No one starve or get hurt. Every child will have a present. Food will be at every table.
Allison Culkin
Beechwood Knoll

It would be for a real world heavy weight champion wrestling belt.
Andrew Shields
Lincoln Hancock

It would be for world peace. There would be no wars, no soldiers getting hurt and no people getting hurt for no reason.
Robert Brienzi
Lincoln Hancock

It would be that my family stays safe and healthy. There is nothing more important than my family.
Shelloy Oliver
Lincoln Hancock

It would be to make the world peaceful because a lot of people get killed when there is no peace and because people in war die.
Ori Maci
Lincoln Hancock

It would be for fairy god parents that would grant my wishes. They would stand by my side until I die.
Colleen Melchione
Lincoln Hancock

It would be for my whole family to get together for Christmas. I really want to have my dad's side meet my mom's side.
Nicholas Radcliffe
Merrymount

It would be for my nephew to visit me from North Carolina. We could play all day long because I don't see hime very often.
Austin Tobin
Merrymount

It would be for my family to have luck with their lives and always have money when they need it.
Vinnie Cameron
Merrymount

It would be to have the best Christmas ever with my friends and Cousin and Mom and Dad.
Mario Cace
Merrymount

It would be to get a dog. I used to have a dog named Jewel. We had to give her away and I still love dogs this very day.
Stephanie Norton
Merrymount

It would be to bring my relatives from China for Christmas.
Peter Lam
Montclair

It would be to have all my family all over the world, even people from heaven.
Joseph Kowlski
Montclair

It would be for all wars to end before they start.
Amy Ivy
Montclair

It would be that I would travel back in time to change all the bad things I did.
Jason Ng
Montclair

It would be no more robbery, no more fighting, and peace in the world.
Shirley Lee
Montclair

It would be to have the best Christmas with my family because Christmas is all about spending time with your family.
Linna Duong
Parker

It would be that my family would have happiness forever. They will have peace and harmony.
David Truong
Parker

(Cont'd On Page 25)

JOYS OF THE Season
QUINCY COLLEGE
34 Coddington Street
Quincy, MA 02169
(617) 984-1650
www.QuincyCollege.edu

PEACE and HAPPINESS TO ALL
George and Sandra Burke

Season's Greetings
Warmest Holiday Wishes
Christine Cedrone
Vice Chairwoman School Committee

Warmest Holiday Wishes from Everyone at
embellish
Hair Salon & Day Spa
1421 Hancock St., Quincy Center
617-471-6700 www.embellish.com

Happy Holidays
DOHERTY & WHITE INSURANCE
353 Southern Artery
Quincy (Rte 3A) 617-773-4700

Happy Holidays from all of us at
East Coast Petroleum
North Quincy, MA 02171-1648
617-786-9300 • eastcoastpetroleum.com

If I Could Have One Wish Come True . . .

(Cont'd From Page 24)

It would be to snow a lot because my friend and I plan to make a huge snow house. We would need tons of snow to build it.
Huang Lu
Parker

It would be a Golden Retriever puppy because puppies are very adorable and cute. They love to play with children and if I ever got one, I would walk it everyday.
Starry Dau
Parker

It would be to end the war in Iraq and have peace on earth with terrorist bin Laden and many other Iraq leaders. Dozens of innocent soldiers are dying or getting injured.
Elijah Bun
Parker

It would be that each person would experience happiness. A homeless person would experience happiness by the warmth of a new home. A sick person would experience happiness by feeling better. A lonely person would experience happiness by having a friend. The soldiers in Iraq and around the world would experience happiness by returning home safely to their families and friends. The world would experience happiness by peace.
Martin Conroy
Point Webster

It would be that everyone could get at least one present for Christmas. Some homeless people probably won't have any money to buy each other gifts. It would be to make their mouths smile with joy if you gave a gift to them.
Susan Quan
Point Webster

It would be to have ice skates because I have always wanted to skate on ice. I want to learn how to ice skate.
Rehema McPherson
Point Webster

It would be for everyone to have a home, food and friends. The world would be a happier place if everyone had these things.
Anjelica Parker
Point Webster

It would be for world peace. If we had that, there would be no more fights, wars or anything bad to worry about. Also, our world would be a much better place. Most of the bad things that happen today would not happen if we had world peace.
Rashauna Hassan
Point Webster

It would be to have a big snow storm for at least four days so I could spend more time with my family and play games in the house with them.
Connie Ng
Sacred Heart

It would be to stop the war in Iraq. Christmas should be a time of happiness, not sadness.
Chelsy Gusseaume
Sacred Heart

It would be for all the people fighting in Iraq to have a wonderful and peaceful holiday with their families. I hate war. I wish it was over.
Samantha LaVie
Sacred Heart

It would be for the fighting in Iraq and Afghanistan to end.
Frank Mastrorilli
Sacred Heart

It would be that my family stays safe this year.
Kyle Ptak
Sacred Heart

It would be for my dad to spend time with me.
Trami Nguyen
Snug Harbor

It would be for $1,000,000. I would give most of it to my parents so they could buy a house. My mom would get a new car, too. They could buy things for the house. I would buy myself toys and clothes.
Heidi Van
Snug Harbor

It would be to stop all the wars then it would be a world full of peace and everybody would get along.
Sean Feeney
Squantum

It would be that everyone in the Squantum School would at least try to pitch in on the clothes and food drives that are taking place.
Erica Brady
Squantum

It would be for world peace because as I sit with my dad he is watching the news to see what is happening. I just hate it when they say that something bad has happened again. I am only 10 and I know that fighting will get you nowhere.
Francesca Federico
Squantum

It would be for world peace because people wouldn't get hurt anymore.
Jennifer Murphy
Squantum

It would be that I could play as much basketball as I could. It's one of my favorite sports. During each game you have to have teamwork to play the game well.
Robert Couture
Squantum

It would be that all the homeless and poor people have some food and shelter for a happy Christmas because everyone should be happy on Christmas.
Monika Girnius
Atherton Hough

It would be for my brother Tom to come for Christmas because I haven't seen him for two Christmas.
Amy Gaeta
Atherton Hough

It would be that everyone I know has a wonderful Christmas.
Leah Anderson
Atherton Hough

It would be to have my family all together.
Rob Lawton
Atherton Hough

It would be for the less fortunate people to have shelter, food and for them to be with their family.
Arthur Wahlberg
Atherton Hough

It would be to have all my family members together for Christmas. Usually I don't celebrate it with everyone. The family members and friends from Europe are the ones I really want to come over.
Nancy Murati
Beechwood Knoll

It would be for everybody all over the world to have a happy Christmas and get presents because a lot of people don't get Christmas presents every year. If everyone had a happy Christmas for once, maybe the world would be peaceful and not dangerous.
Michael Batson
Beechwood Knoll

It would be to get a pair of ice skates. I love ice skating. Being on the ice is like part of me.
Sarah Davis
Beechwood Knoll

It would be for the world to be peaceful because causing fire, robbery and other things like that is horrible. So I don't want that to happen.
Kevin Ung
Beechwood Knoll

It would be for peace and happiness because some people and kids don't have a good Christmas.
Ashley Bergonzi
Beechwood Knoll

It would be to see my mom's grandmother. She was a very nice person. When I was 2 years old I always went and saw her.
Joseph Nichols
Lincoln Hancock

It would be that everyone in the world could spend their Christmas with their family and the ones they love.
Krista Marie LeBlanc
Lincoln Hancock

It would be for everyone in the world to be rich. Everyone could afford everything and no one would not have money. We would have big, beautiful mansions and all the toys and clothes we want.
Jennifer Palmer
Lincoln Hancock

It would be world peace because there is so many wars and violence in the world. I like a safer place to live in.
Linda Li
Lincoln Hancock

It would be to end world hunger because lots of families have no food to eat this season and I don't think it is fair to have some families eat and some families don't.
Vinny Wang
Lincoln Hancock

It would be to receive google dollars because you would buy anything in the whole world and live in a mansion or a really big house.
Jackie Cooper
Merrymount

It would be everyone would get along because you would have more friends to play with. It would create peace on earth and a lot less people would get hurt.
Chris Kingsley
Merrymount

It would be to have peace on earth so no one would hurt someone else or kill anyone. Also there would be no fighting like wars.
Jennifer Healy
Merrymount

It would be that my dad was alive. He died last year and I miss him. I miss everything about him. He was good at sports and always made me laugh.
Tyler Gagnon
Merrymount

It would be that everyone could be home for Christmas Eve. People should be with their families on Christmas.
Nathan Kwang
Merrymount

It would be peace on earth.
Edward Liang
Montclair

It would be to get a good education and I also wish that my family is always happy.
Mary Liu
Montclair

It would be peace on earth so we won't have wars or killing people.
Molly McCarthy
Montclair

It would be to have everyone get along and be happy.
Maggie Lynch
Montclair

It would be to see all my relatives.
Wesley Mok
Montclair

It would be for everyone to have a Merry Christmas and celebrate it with their family.
Thanh Luc
Parker

It would be all the candy in the world because candy is my favorite thing to eat.
Kevin Liao
Parker

It would be for a huge, cold, snowy blizzard to come. I would play in the mountains of snow, build a 5-foot snowman and be able to go sledding.
Chris Cataldo
Parker

It would be a puppy.
Mechellia
Parker

It would be Christmas because in the morning you get presents and hear people say thank you. Everyone is happy.
Winnie Yu
Parker

It would be that all the homeless people have a home. I feel bad that they don't have a home especially in the winter because it's so cold! It think their holiday wish is to have a home too!
Alexa Reichert
Point Webster

It would be that all the good people in the world get what they wanted. If that happened, everyone would be happy, even the homeless. If that wish came true the world would be filled with joy and there would be no disagreement.
Danny Higgins
Point Webster

It would be to move back to California to visit my old friends and my aunt for Christmas. I haven't been to California for three years. My father said we just might get the chance to go there if he wasn't so busy. I really want to see my new baby cousin. My aunt has eight kids.
Vay Su
Point Webster

It would be to earn $50, so I can donate it to the people who need it most. I would probably give it to the Salvation Army. This wish would make my holiday.
Kellie Newman
Point Webster

It would be that the homeless people would have a home to live in. This year, no one would be begging for food out in the streets. Everyone would enjoy a good, tasty, hot meal with their family. They would have enough money to buy a large Christmas tree to decorate. They would get lots of presents for Christmas. The homeless people could finally go to their friends' houses and say,

(Cont'd On Page 26)

In the spirit of this joyous season, may your hearts be filled with peace and love... brotherhood and faith.
Ron Mariano
State Representative
and School Committee Member

Merry Christmas and Best Wishes for the New Year.
Ward 1 Councillor-elect
Leo Kelly

Warmest Holiday Wishes To All
Elaine Dwyer
Quincy School Committee

HAPPY HOLIDAYS
Let the season's warm glow fill the air. It's Christmas, a time of peace and love, joy and contentment.
Councillor Frank and Sandra McCauley and Family

Season's Greetings To All of You from All Of Us
hta
Joe Palumbo's
hancock tv & appliance
115 Franklin St., Quincy
617-472-1710

Happy Holidays from all of us at
AGNITTI INSURANCE
HOME • AUTO • BUSINESS • LIFE • FINANCIAL
21 FRANKLIN ST., QUINCY • (617) 770-0123

Happy Holidays from
Rogers Jewelry
1402 Hancock St., Quincy
(Bank Boston Building((Fleet)
617-773-3636 • rogersjewelry.com

If I Could Have One Wish Come True . . .

(Cont'd From Page 25)

"I took what I got for Christmas What did you get."
Megha Bector
Point Webster

It would be that there would be peace and justice in the world.
Christina Cahill
Sacred Heart

It would be to have peace in the world.
Abigail Corbett
Sacred Heart

It would be to stop world hunger so that everyone would have food to eat and be happy and no one would starve.
Afeuy Delphonse
Sacred Heart

It would be to have peace in the world.
Shannon Lewis
Sacred Heart

It would be for no more wars. I don't want anyone to have to fight and risk their lives anymore.
Daniel Green
Squantum

It would be to end world hunger. Too many people die every year from starvation.
Mike Morrison
Squantum

It would be peace on earth because when Osama bin Laden struck the Big Apple, over 2,000 people died when planes hit the Twin Towers of the World Trade Center. I did not like when it happened. A lot of policemen died trying to find him because he is hiding in a very big cave.
Lizzy Feenan
Squantum

It would be that everyone has a place to go on Christmas because then everyone could be nice and warm on Christmas.
Sarah Gardiner
Atherton Hough

It would be to have my cousin Steve come back to life. If he comes back to life my whole family will be happy.
Erin Hockey
Atherton Hough

It would be to get together with my family because I like being with my family and I don't get to see them a lot.
Brian MacDonald
Atherton Hough

It would be to stop the war that is going on because many children, men and women are dying. People are losing their homes, food and many other things.
Scott Miles
Beechwood Knoll

It would be stopping the war because people are dying for their country. I am sad for Miss Roberts niece in Iraq. I am sorry for the Iraq citizens.
Robert Bennett
Beechwood Knoll

It would be that everyone had a warm home. Here, they can have lots of food, presents and be truly happy.
Gina Christo
Beechwood Knoll

It would be to find parents for orphans. Everyone needs a family for the holidays to share the laughter and cheer.
Shelby Merchant
Beechwood Knoll

It would be for peace. I don't want there to be any more wars and I want everyone to be friends. That way, we could make our world a better place to live.
Julia Nee
Beechwood Knoll

It would be for all people to be safe. Nobody should be afraid to go outside because they might get killed in Boston.
Torrell Moody
Lincoln Hancock

It would be to be an intelligent astronaut. I would be up in space and would see all the planets and the colors.
Thaise Oliveriveira
Lincoln Hancock

It would be for Tony Hawk's Underground game for Xbox. If my wish comes true I have to do better in school.
Marquez Barnard
Lincoln Hancock

It would be to get a pet dog.
Paulina Zawisza
Lincoln Hancock

It would be a parrot.
Lincoln Hancock

It would be to let everyone know the true meaning of Christmas because everyone thinks the true meaning of Christmas is about presents, like toys.
Gerald McCarthy
Merrymount

It would be to buy my family everything they wanted. I wish may family had a million dollars.
Jackie VanVoorhis
Merrymount

It would be to have a white Christmas because it makes my holiday so special and peaceful even with just a light layer of snow. A lot of kids around Massachusetts love playing in the snow and it brings them smiles.
Julie Ross
Merrymount

It would be for all the things I would want.
Andrew Nelson
Montclair

It would be to play for the Boston Red Sox.
Bobby Page
Montclair

It would be all the Xbox video games.
Evan Bean
Montclair

It would be to have my grandma and grandpa be here with me for Christmas.
Katelyn Morrissey
Montclair

It would be to have my grandfather come back, to life.
Michelle Chiu
Montclair

It would be being able to see all of my family members. My relatives all live some place other than Massachusetts and I miss them during the holidays very much.
Jenny Chen
Parker

It would be a CD player because I like listening to music. I could bring it on trips and other places.
Amy Ly
Parker

It would be to have a puppy because after I'm done with my homework I get bored.
Shirley Chan
Parker

It would be a bigger house because my room is small and the house is too crowded when relatives come.
Edward Li
Parker

It would be to be with my family for the holidays. It's fun because we make pies and cookies for Santa and we set up our tree with ornaments and lights.
Danny Doran
Parker

It would be for my family to get together on the day before Christmas. We would all get together and have a big feast. After we could watch a movie.
Patrick Jenner
Point Webster

I would be for my family from Brazil would come to America to celebrate Christmas with us. I miss them so much that I want to see them on Christmas Eve.
Haira Alves
Point Webster

It would be that everyone would have a warm home to live in. I wish that there would be no homeless children this holiday season. I wish everyone could have a nice warm home like I have.
Anthony Willis
Point Webster

It would be a game for Game Boy Advanced. It would be Dragon Ball 2. I would try to beat the game. It really would be impossible to beat the game. Not a lot of people buy or get the game. I know I will someday get it, because I have enough money to buy it.
Muhammed Inan
Point Webster

It would be a $500 gift certificate to Toys R Us. I would buy the toys and give some to the homeless. I would also get another gift card and give it to charity.
Matthew Solander
Point Webster

It would be to become a pop singer because I'm a talented singer. If my wish came true, I would sing in concerts and be popular. I would be signing autographs and I would be able to have a lot of fans. I would get a lot of money and fame.
Karen Wong
Beechwood Knoll

It would be for 100,000,000,000 dollars and split it 100 ways for my family and friends.
Michael Nelson
Beechwood Knoll

It would be 10,000 pre-paid American Master Cards. Then I would give one to every one of my friends, family and every poor person. Then everyone that needs food and shelter will get it.
Nicholas Gillespie
Beechwood Knoll

It would be for everyone to be with family. I think it's important to celebrate with family on Christmas. If you don't have family it won't be so jolly this Christmas.
Jillian Carchedi
Beechwood Knoll

It would be to get rid of all the money on earth. If we get rid of all the money people will just help each other and give each other things instead of paying and being in debt.
Maureen Mullally
Beechwood Knoll

It would be not to get an operation on my ears and not go deaf.
Caleb Davis
Lincoln Hancock

It would be for a ferret.
Colin Hazles
Lincoln Hancock

It would be that my Paps didn't have diabetes anymore.
Caitlin Rooney
Lincoln Hancock

It would be a vacation to Hawaii so I can learn how to surf and eat wonderful pineapples.
Brittany Fasano
Lincoln Hancock

It would be for everyone to get gifts.
Dillon Beazley
Lincoln Hancock

It would be to get in to the advanced program in Central Middle School.
Sandra Daccache
Montclair

It would be to become a professional basketball player for the L.A. Lakers.
Garrett Kelley
Montclair

It would be to get to go to Central School.
Mark Lee
Montclair

It would be for may mother to stop smoking and not get harmed.
Milagras Vazquez
Montclair

It would be to bring joy to all for Christmas.
Sonia Weng
Montclair

It would be for world hunger to end. People all around the world have no food and are starving to death. World hunger is one of many problems in our country too.
Ryan Polley
Point Webster

It would be for homeless people to have a job, a wife and a house. The they can spend time with their friends and family.
George Decelle
Point Webster

It would be that everyone in the world would make peace. People all over the world would be safer. I think that people shouldn't die or get hurt while defending their country.
Matthew Patterson
Point Webster

It would be that homeless people should have homes. I think that the people who need things are more important than the people who want things.
Cassandra Foran
Point Webster

It would be to get interesting books. I want books because I prefer reading books than watching TV all day. I also want books because I can learn new things. Books can be really interesting if you find the time to read.
Leslie Garcia
Point Webster

It would be for no more world hunger for every homeless person on earth. They should have a big Christmas feast. I would put truck loads of all of the finest food onto the tables of homeless people.
Alexis Burgoon
Beechwood Knoll

It would be to get an Xbox with a game, Halo Combat Evolved.
Steven Wong
Beechwood Knoll

It would be to get a ton-o-money for the poor so they can have food. I would hate to not feed the hungry because it's just no right to forget about them.
Patrick O'Connell
Beechwood Knoll

It would be that the earth would be at peace. The war would end if it wasn't at peace.
Daniel Wu
Beechwood Knoll

It would be for all the homeless and needy people to have a great Christmas. I want them to have enough money for food and a present for each other.
Kevin Higgins
Beechwood Knoll

It would be to be rich and have most of the money in the world. My family could move and buy a mansion and we could buy our own cars.
Fred Nichols
Lincoln Hancock

It would be unlimited wishes.
Delio Cardarelli
Lincoln Hancock

(Cont'd On Page 33)

Happy Holidays

To All Our Loyal Readers
And Friends, Old And New,
Warmest Holiday Wishes
And May The New Year
Be Both Happy
And Healthy For You.

The Quincy Sun

Staff

HENRY BOSWORTH
ROBERT BOSWORTH
DONNA GRAY
CHRIS POISSON
WILLIAM TRAYNOR
ROBIN POWERS
MARIE D'OLIMPIO
TOM HENSHAW
SHEILA HALLORAN
ROBERT KATZ
TRISH BOSSART
ROBERT NOBLE
TOM GALVIN
ROBERT HANNA
COURTNEY PAQUETTE
WANDA JACOBS

And our Quincy Sun Newscarriers

Merry Christmas and Best Wishes Always

Norfolk County Commissioner
John and Vi Gillis

Happy Holidays from

DUNKIN DONUTS

495 Southern Artery • 543 Southern Artery
825 Southern Artery
1250 Hancock St. • 1462 Hancock St.

Happy Holidays from Quincy School Committee Member Linda Stice and Family

Sports

Presidents Shooting For State Tournament

ICE HOCKEY

By CHRIS POISSON

If its 7-6 season-opening loss at Plymouth South last Wednesday is any indication, the inexperienced Quincy High School hockey team will be making a lot of mistakes this season, particularly early on.

How quickly the young Presidents can learn from them will determine if they can make a return trip to the playoffs.

"We have a lot of inexperience and that will translate into a lot of mistakes early in the season," said head coach Bob Sylvia, who's beginning his 39th season. "It looks like we're going to score goals, but we need to work on the defensive part of our game.

"Our ultimate goal is to make the state tournament. I think it's a realistic goal. I think if we can mesh as a team and work on our mistakes, we can achieve that. They're a good group of kids and they're willing to learn."

Quincy will travel to Plymouth North Saturday at 4 p.m.

Quincy has graduated 10 seniors from last year's 11-6-1 club, which was upset by Norwood, 3-2, in the first round of the state tournament. But it does have one thing going for them: captain Josh Giordani.

The reigning MVP and top goal scorer of the Atlantic Coast League is back on Coddington Street for his senior season. And you can bet all opponents will be focusing their attention on the first-line center. Giordani recorded a hat trick in the season opener.

"I certainly would," said head coach Bob Sylvia, who's beginning his 39th season. "But he's skating with (sophomore Mike) McKeon, who's a smart player and knows what to do with the puck. Josh won't try to force anything and skate between two players. He'll give it up and pass it to his teammates."

"Josh is an athlete," Sylvia added. "He played football this year, but hockey is his passion. That's what he wants to do at the next level."

Skating with Giordani and McKeon is senior left winger Dan Sullivan, who tallied a goal against Plymouth South.

On the second line, senior assistant captain Brendan Craig centers sophomore assistant captain Matt Giordani (Josh's cousin) and sophomore Mike McPherson. Craig and McPherson both scored in the opener.

The third line features junior center Pat Malone with senior Jake McQuinn on his left and freshman Brian Gilligan on his right. Sophomore Steve Bythrow will see the ice on this line as well.

Defensively, junior returning letterman Matt Graham anchors the unit, which includes juniors Ray Marchand, Ed Laura and Joe Sweeney, a transfer from B.C. High, and freshman Mike Leone.

Between the pipes, junior Joe Daly is the No. 1 netminder and is backed up by sophomores Jim Carita and Alex Smith.

THE GARDNER SISTERS, Sarah (left) and Michell, of Quincy recently attended a New England Revolution soccer game at Gillette Stadium in Foxboro.

Raiders Win Moral Victory Against Taunton

BOYS' BASKETBALL

The North Quincy High School boys' basketball team may have set the foundation for the rest of the season last Friday night at home.

Playing in their second game, the young Red Raiders battled a powerful Taunton squad to the very end only to suffer a 51-49 loss.

"It was a great game," said head coach James Rendle. "I'm very pleased with the efforts of our kids. I'm never happy with a loss, but the kids played to the best of their abilities. It's an excellent sign. You can build off this loss."

A moral victory, for sure.

The Tigers strutted into the contest as the heavy favorites. After all, they were bigger, stronger, faster, more athletic — and the defending Old Colony League champions who happened to whip last year's Red Raiders twice by 30-plus points.

"They're the defending champs and preseason favorites," Rendle said. "They're fast, big and strong — and we knew that. Our game plan was ball control and we followed that very well. We wanted to be close at the end of the game and we were. We hung in there."

North Quincy (0-2), which took on rival Quincy Tuesday, will host Boston Latin Sunday and travel to Rockland next Tuesday, Dec. 30.

North Quincy trailed by a high of seven points in the second half before it slowly chipped away at Taunton's lead to even the game. Tied at 49, Taunton netted the game-winning shot with eight seconds left as the ball bounced around the iron before falling through.

Senior guard Daryl Costa led North Quincy on both ends of the floor, tallying 16 points while holding Taunton's leading scorer to just nine points. Senior center Brandon Neves registered a double-double with 12 points and 10 rebounds.

Senior guard Jimmy Burke, who didn't play much in the first game with a knee injury, saw extended minutes against Taunton. He and sophomore guard Kyle Costa ran the offense well and, more importantly, broke Taunton's suffocating defensive traps with ease.

"They both executed the offense well," Rendle said. "Taunton trapped us, but Costa and Burke did a tremendous job of breaking the traps. Taunton didn't score off their traps, which they usually do."

In the season opener last Tuesday at home, North Quincy dropped a 57-48 decision to Silver Lake.

The Red Raiders trailed by only three with a minute remaining before the Lakers hit their free throws to account for the final score.

Neves scored 12 points and grabbed eight rebounds and sophomore forward John Murray played well.

"That was the first varsity game for a few of the kids," Rendle said. "We made a few mistakes and that cost us. We showed a lot of improvement from the first game to the second. If we play like we did (last Friday), we should do well this season."

By CHRIS POISSON

Youth Basketball Highlights

Quincy Youth Basketball opened its season Dec. 14 with a slate of six games. Here are the results:

Boys, Grades 6-8

Ian Campbell scored 21 points and Tommy Down 12 to lead Century 21 Annex Realty to a 50-24 win over Agents Auto Glass. Tom Cooper, Charlie Fawell and Jordan Rearick also scored.

Martin Bowes led Agents Auto Glass with 18 points.

Shane LaCorte scored 17 points as Quincy Police Patrol Officers edged Andy's Express Co., 48-40. Robert Bina, James Cedrone and Dave Wilson also scored.

For Andy's Express, Donnell White scored a game-high 18 points.

Boys, Grades 3-5

Greg Nelson poured in 22 points as Colonial Federal clipped Torre Dei Passeri, 32-28. Devin Djerf, Nick Dolan, Alex Dolan, Jack Kozlowski and Joe Barton each had two points Spencer Guerschuny, Ryan Murphy and Ryan O'Connell played well.

Dillon Beazley led Torre Dei Passeri with 12 points.

EPoliceSupply.com cruised to a 29-6 win over Cosgrove, Eisenberg & Kiley. Colin Wilson scored 12 points and Randy Dennis seven. Aidan Chick, Marco Yeung and Derek Mooter played well.

For Cosgrove, Eisenberg & Kiley, Jonathan Calla, Anthony McShane and Ryan Phinney scored.

Ryan Doherty tallied 12 points and Kevin McManus eight to lift Morrissey Senators to a 30-10 win over Discount Self Storage. Madison Barnwell, Zack McLaren, Torrey Gustin and Michael Zhuang also scored.

William Campbell and Christian Cunningham each scored four points for Discount Self Storage.

Girls, Grades 6-8

In a four-on-four game, Family Practice of Chiropractic prevailed over Rep. Bruce Ayers, 44-13. Ashley Mahan drained 14 points, Laura Leger added 12 and Sara Djerf eight. Elizabeth O'Donnell, Birago Osei and Alex Doocey also scored.

Isabelle Scott scored six points for Rep. Bruce Ayers.

Squirt C's Edge Wellesley, 4-3

The Quincy Squirt C travel hockey team recently edged Wellesley Squirt Open G, 4-3.

Taylor Shepherd (assist), Ben O'Brien, Sean Patrick Hannon and Brighid Noone scored and Vinnie Cameron had an assist. Goalie Trevor McCarthy turned in a strong game and Johnnie O'Callaghan and Matt McGuire played well defensively.

In previous action, Quincy suffered a 3-2 loss to Belmont. Cody Huntington and Hannon (assist) scored. Michael Adduci and McCarthy had assists.

Quincy fell to Dorchester, 11-2. O'Brien and Noone tallied the goals and O'Callaghan had an assist.

Quincy will participate in the Knights of Columbus Tournament at Quincy Youth Arena Dec. 27 through Jan. 1.

ATTENTION QUINCY RESIDENTS

DUE TO CHRISTMAS DAY, THURSDAY, DECEMBER 25, 2003, TRASH COLLECTION WILL BE A DAY LATE. TRASH USUALLY COLLECTED ON THURSDAY WILL BE COLLECTED ON FRIDAY. THERE WILL BE A SATURDAY COLLECTION FOR TRASH USUALLY COLLECTED ON FRIDAY. THIS APPLIES TO ALL ROUTES.

BFI

You Auto Know

by Bill Starkie and Kevin McGroarty

GETTING INTO CIRCULATION

Since oil pressure is the mechanism by which oil is sent through the engine, any disruption in pressure will adversely affect the system's ability to circulate oil. As an engine ages and wears, the tight clearances that once helped keep oil pressure at optimum levels become less tight, which can cause pressure to drop. The best way to avoid engine wear and resulting pressure problems is to adhere to regular vehicle maintenance schedules. In addition, dirty and worn oil can compromise the oil pump's ability to deliver oil efficiently. Because the oil pump draws unfiltered oil from the oil pan, it does not get the benefit of the oil filter, making regular oil changes advisable.

Using the correct grade oil and changing it as recommended can greatly extend the life of your engine. Don't hesitate to ask questions about anything related to your car when you bring it into LEO & WALT'S SUNOCO for servicing. We have modern test equipment, the right parts and the best ASE Certified service technicians available in the area. We also use the AllData CD-ROM based system for the very latest in maintenance and service bulletins for all makes of cars. Let's get acquainted at 258 Quincy Ave., E. Braintree (781-843-1550). We are "A Place Where Your Car Can Live Longer." Sunoco and most major credit cards honored.

HINT: Oil pumps have pickup screens, which are relatively coarse and only pick up larger debris fro the oil.

SUNOCO **Leo & Walt's Sunoco**
258 QUINCY AVE., E. BRAINTREE
781-843-1550

SPOTLIGHT ON HEALTH & FITNESS

Limited Sunlight Exposure Linked To Seasonal Affective Disorder

Stop Singing The Winter Blues

(NAPS) — As the days grow shorter and the skies grayer, many find that winter weather brings sunken moods, apathy and other sad feelings — especially around the holidays. Even celebrities experience this phenomenon, which is sometimes called the "winter blues" or Seasonal Affective Disorder (SAD).

"I find the best way to keep the winter blues at bay is to get proactive," says actress Camryn Manheim and star of the hit television series "The Practice." "I have dinner parties, go out to the theatre, plan scrapbooking days, organize my home and catch up on all my reading. But the best way to kick the blues is to hang out with my 21/2-year-old son and all his friends. If that doesn't make you laugh, nothing will."

About 20 percent of the population is affected by SAD, which usually begins in late fall or early winter. Women are four times more likely than men to experience SAD, and the condition occurs more often in northern parts of the country. According to American Family Physician magazine, SAD is seven times more common in Washington state than in Florida.

Doctors believe SAD hits in the winter because of the limited sunlight exposure that accompanies the shorter winter days. "People who have reduced exposure to sunlight often have low levels of melatonin, serotonin and other compounds that support the body's feelings of stability, emotional balance and well-being," said Richard Brown, M.D., associate professor of clinical psychiatry at Columbia University, practicing psychopharmacologist and co-author of "Stop Depression Now."

Dr. Brown adds that during winter, people stay indoors more, eat more and become less active, particularly in the cold regions. "These lifestyle changes can impact your mood, but there are ways to combat the problem," he said.

To jump start your mood, Dr. Brown recommends the following tips:

Monitor Your Diet: Take vitamins and make sure to get enough fresh fruits and vegetables with a well-balanced diet. Consume fish and other high-quality proteins. Avoid refined sugars, which can negatively alter your mood.

Exercise And Breathe: Exercise is an important part of feeling good. A 10-minute walk, three times a day is enough to help you to fight the winter blues. Exercise may release hormones and neurochemicals that restore your body's mood.

Try Yoga: The breathing and meditative practices of yoga may help relieve anxiety and tension.

Consider A Natural Remedy: SAM-e (pronounced "sammy" and short for S-adenosylmethionine) is a naturally occurring compound found in all living organisms. It's clinically proven to help enhance mood and emotional well-being.

"Taking SAM-e regularly is one of the best ways to enhance mood," adds Dr. Brown. "Studies have shown that it often works in half the time of prescriptive medications, and SAM-e has very few, if any, side effects."

Simple Tips To Help Keep Willpower From Waning

(NAPS) — For many, the New Year is a time to resolve to become healthier, wealthier and wiser. Whether you decide to give up smoking, lose weight or find a job, following a few simple tips can make it easier to follow through on your resolutions.

"Keeping a New Year's resolution can be extremely stressful, especially when people have unrealistic expectations," said Angie DeLaCruz, a Dallas-based therapist. "You should set simple, achievable goals and stick to them. If you want to run a marathon, aim for running four to five miles first. Create milestones that can lead up to your overall goal. Trying to make too many changes at one time can lead to failure."

To help you get started, here are a few tips:

Plan Your Resolution In Advance: Decide what goal you'd like to achieve in the New Year. Is it becoming healthier? Spending more time with your family?

Once you zone in on that one goal, make sure it is realistic. If you want to start an exercise program, make sure you pick an activity that fits into your schedule. Draw up an action plan for how you will achieve your goal. Include a specific timetable and rewards for your road map for success.

Write down your resolution and your plan of action. Stick it up on the fridge, in your locker, or wherever else you know you'll see it. That way you'll have a constant reminder of the resolution. You may want to revise the wording as you progress.

Plan Your Strategy: Develop strategies for changing your behavior. Make sure you customize your goal to your lifestyle and habits.

If you are trying to lose weight, try stocking up on low-calorie snack foods or diet beverages such as Diet Rite, Diet Dr Pepper or Diet Snapple Lemon Tea. If quitting smoking is your goal, stock up on sugar-free gum such as Trident or Dentyne.

Several of these low-calorie snack foods contain the same great taste of their regular counterparts. Taste need not be sacrificed to meet your resolution. Small changes will help you obtain your overall goal.

Share Your Goals With Loved Ones: Share you goals with your spouse, best friend or coworker. Empower him or her to remind you of your resolution if you begin to waiver.

Or choose a goal that you can reach with a friend. This way you have a "buddy-system" approach to your goal.

Be Realistic About Setbacks: Setbacks are bound to happen. If they do, don't get discouraged, DeLaCruz said. If you do slip up, acknowledge the slip and get back on track.

One lapse does not equal failure. Keep the big picture in mind, and don't take resolutions too seriously. Remember that resolutions are goals, not absolutes.

These simple tips will help create a realistic way for you to keep and stick to your New Year's resolutions.

Red Cross CPR, First Aid Courses

The American Red Cross of Massachusetts Bay Training Institute is offering the following courses at its Quincy office, 1495 Hancock St., Jan. 6-22.

Child & Infant CPR: Jan. 6, from 6 to 10 p.m. Cost is $55. This courses teaches rescue breathing, choking and CPR for children under 8 years of age.

Child & Infant CPR & First Aid: Jan. 6 and 13, from 6 to 10 p.m. Cost is $62. This courses teaches rescue breathing, choking and CPR for children under 8 years of age. Also bleeding, shock, poisoning and other common first aid emergencies.

Adult CPR/AED: Jan. 8, from 6 to 10:30 p.m. Cost is $55. This course teaches rescue breathing, first aid for choking and CPR for victims over 8 years of age.

Adult, Child & Infant CPR/AED: Jan. 8 and 15, from 6 to 10:30 p.m. Cost is $60. This course teaches rescue breathing, first aid for choking and CPR for adults, children and infants.

Adult, Child & Infant CPR/AED & First Aid: Jan. 8, 15 and 22, from 6 to 10 p.m. Cost is $77. Completion of course awards an Adult, Child, Infant CPR/AED certificate valid for one year and a First Aid certificate valid for three years.

Adult CPR/AED & First Aid: Jan. 8 and 22, from 6 to 10 p.m. Cost is $69. This course awards an Adult CPR/AED certificate valid for one year and a First Aid certificate valid for three years.

CPR/AED For Professional Rescuer: Jan. 10, from 9 a.m. to 1:30 p.m. Cost is $60. Prerequisite: current certification in CPR/AED for the Professional Rescuer.

First Aid: Jan. 13, from 6 to 10 p.m. Cost is $50. This course covers bleeding, shock, poisoning and first aid emergencies. Certificate valid for three years.

Adult CPR/AED & First Aid: Jan. 17, from 9 a.m. to 5 p.m. Cost is $60. This course awards an Adult CPR/AED certificate valid for one year and a First Aid certificate valid for three years.

The American Red Cross is also accepting registration for Home Health Aide/Certified Nursing Assistant daytime and evening classes starting Jan. 5. Cost is $595.

Pre-registration is required for all courses. For more information call 617-770-2600, Monday through Friday, from 8:30 a.m. to 4:30 p.m.

DENTISTRY for the 21st Century

by Steven A. Brustin, D.M.D.

BABY'S FIRST TEETH

Baby teeth tend to arrive on their own schedule. On average, the first baby tooth erupts at around six months. Some babies are actually born with a tooth or two while others reach their first birthday without a single tooth in sight. By age 2 1/2 or so, a child usually has twenty primary teeth, ten on top and ten on the bottom. Baby teeth are apt to arrive in pairs, with the two middle teeth on the bottom showing up first, followed by the two middle teeth on the top. Next come their neighbors, the lateral incisors, then the first molars, followed by canines, and, finally, the second set of molars. Each set arrives about four months after the last.

This column on baby's first teeth has been brought to you in the interest of better dental health. Our gaol is to help our patients reach their own unique and highest levels of oral health. All of our patients are individuals, and as such will achieve our goal in different ways and at different paces. No two patients are alike, so no two treatment programs will be the same. Our office is located at 44 Greenleaf Street. Please call 617-479-6220 to schedule your next dental checkup. We're located at 44 Greenleaf Street. We offer the services of anesthesiology and a fully trained and qualified anesthesiologist. Our web address is www.quincydentist.com.

P.S. Studies say that parents should not blame diarrhea, a rash, or an earache on teething.

REAL LIFE YOGA & PILATES

Wonderful Water Views • Relaxed and Non-Competitive Atmosphere

A VARIETY of CLASSES

Rte. 3A, N. Weymouth at the Quincy Fore River Bridge

- *Yoga & Toning for weight loss*
- *Heated Yoga*
- *Belly Dancing*

FREE CLASS with this ad

Dee Lyon 781-331-6111 • reallifeyoga.com

ACUPUNCTURE ASSOCIATES OF THE SOUTH SHORE

Voted #1 Acupuncture in South Shore 2000 by America's Best Business Awards

Daniel S. Karp, Lic. Ac.
12 Dimmock Street
Quincy, MA 02169
(617) 471-5577
www.acudan.com

- Headaches
- Back Pain
- Sciatica
- Arthritis
- Neck Pain
- Anxiety
- Depression

Conveniently Located in Quincy Center

We need you.

WE'RE FIGHTING FOR YOUR LIFE

American Heart Association.

the Fitness Factor

Training for Life

135 Beach Street, Wollaston
617-376-2223

A Specialized Personal Training, Yoga & Pilates Studio

FREE VISIT WITH THIS AD!

HIKING, KIDS/TEEN PROGRAMS, CIRCUIT STRENGTH TRAINING, POWER WALKING

www.fitfact.net

Religion

'Feast Of Lights' Jan. 4 At Sacred Heart Church

The Interfaith Council of Wollaston and North Quincy announce the 28th annual Epiphany Celebration "Feast of Lights" will be held Sunday, Jan. 4 at 7:30 p.m. at Sacred Heart Church, 386 Hancock St., North Quincy.

The Feast of Lights service will feature music by the Quincy Choral Society, pageantry by members of the community, scripture reading, hymn singing and a message by the Rev. Nathan Pipho of the Lutheran Church of the Good Shepherd.

It will close with candle lighting, when each person in the congregation lights their hand-held candle.

The public is invited to attend the service and gather for food and fellowship following the service.

Bethany Congregational

A Christmas Eve Family Service will begin at 7 p.m. at Bethany Congregational Church, Quincy Center.

The service will include music by a Children's Choir, the Chancel Choir and soprano soloist, Lisa Geannaro with Tom Boyer, organist.

The service will conclude with the singing of the carol "Silent Night."

Sunday Worship and Church School will begin at 10 a.m. Sunday. Greeters will be Stephen and Julie Fields. Scripture reader will be Connie MacDonald.

The Rev. Gary Smothers, Associate Pastor, will preach on "But That Was Yesterday."

Bethany Church will host First Night events Dec. 31. Tom Magician will perform at 4 and 5 p.m. Gilded Harps will perform at 7 and 8 p.m.

United First Parish

There will be a lay-led worship service Sunday, Dec. 28 at 10:30 a.m. at United First Parish Church (Unitarian), 1306 Hancock St., Quincy Center, across from City Hall.

The service will be followed by a coffee hour in the Parish Hall.

St. Joseph's

St. Joseph's Parish, 550 Washington St., Quincy Point, will host several special celebrations for Christmas with music, caroling, congregational singing, bell-ringing and brass ensemble with choir singing.

Worshippers are encouraged to bring a bell with them.

There will be a 9 p.m. Mass on Christmas Eve at St. Joseph's with a carol cantata by the adult parish choir at 8:30 p.m. with Seaside Brass Group to accompany choir and congregation.

Masses will be celebrated at the following times:

Today (Wednesday) at 4 p.m. in the church, Fr. Hugh Desmond will be the Presider, with congregational singing; 4 p.m. in the G.T.N. Center (Parish Hall), Fr. Jack Roche will be the Presider also congregational singing.

At 6 p.m. there will be a special Mass for children and their families with singing led by the parish youth choir and Fr. Vincent Doolan will be the Presider.

At 9 p.m. Christmas Eve Fr. Vincent Doolan will be the Presider.

On Christmas Day there will be two Masses: 8:30 a.m. with Fr. Doolan as the Presider; and 10:30 a.m. with Fr. Doolan the Presider.

Handicap access ramp and handicap parking are located at the side door entrance of the church.

UNITED FIRST PARISH CHURCH, QUINCY
Unitarian/Universalist
1306 HANCOCK STREET, ACROSS FROM CITY HALL

CANDLELIGHT SERVICE
Wednesday, Dec. 24, 7:30pm
Candlelight Service with carols, reflections, readings and music.

Best Wishes for the New Year

Quincy Point Congregational

Sunday worship begins at 10 a.m. at the Quincy Point Congregational Church, 444 Washington St.

The Rev. Ann Suzedell's sermon will be "Christmas Is for Everyone."

Don Smith will serve as Deacon of the Day. Carol Bissett will serve as the greeter, Craig Jackson will be the acolyte and Carol Johnston will serve as the lay reader.

Music will be provided by the soloists of Quincy Point Congregational Church.

The Diaconate Committee will host the coffee hour, immediately following the morning service. All are invited to attend.

PARISH OF SAINT ANN
757 Hancock St., Wollaston, MA • 617-479-5400

CHRISTMAS MASS SCHEDULE
CHRISTMAS EVE
Wednesday, December 24, 2003
4:00 p.m. with Christmas Music
6:00 p.m. Family Liturgy with Youth Choir and please bring a bell to ring in joyous celebration.
11:30 p.m. Singing with the Adult Coir
12:00 Midnight Mass with the Adult Choir
CHRISTMAS DAY
Thursday, December 25, 2003
9:00 & 11:30 a.m. with Christmas Music
All Masses in the Upper Church
Handicapped Accessible via Chairlift

CONFESSION SCHEDULE FOR CHRISTMAS
Saturday, December 20, 2003
2:30-3:30 p.m. (Lower Church)
Tuesday, December 23, 2003
4:30-5:30 p.m. (Lower Church)
6:30-7:30 p.m. (Lower Church)

WISHING YOU A BLESSED CHRISTMAS SEASON
REV. MSGR. ROBERT P. DEELEY, PASTOR
REV. GARRET J. BARRY
SR. PATRICIA BOYLE, C.S.J.

Quincy Religion Directory

SERVICES & ACTIVITIES

Assemblies of God

Glad Tidings
158 Washington St., Quincy
phone: 773-9797
Rev. Gregory E. Wheaton, Pastor
Sunday Worship: 8:30, 11 a.m.; Christian Ed. 10 a.m.; Senior Hi Youth 7 p.m.; Wed. 7 p.m. Berean Bible Study. Royal Ranger Missionettes; Friday Junior Hi Youth 7 pm
•Youth & Children's Ministry
•Contemporary Worship
•Marriage & Family Group
•International Fellowship
•DivorceCare

Catholic

Star of the Sea Church
107 Bellevue Road
Squantum, MA 02171
617-328-0866
www.marystaroftheseа.org
Daily Mass Schedule
Mon, Tues, Wed, Fri & Sat 9am, Thurs 7pm
Weekend Schedule
Sat 4pm, Sun 8:30am & 10am
Confessions 3-3:45pm (Sat)

Saint Ann's Church
757 Hancock St., Wollaston • 617-479-5400
Pastor: Rev. Monsignor Robert P. Deeley
Weekend Mass Schedule:
Sat 4:00 & 7:00 PM
Sunday 7:00, 9:00, 11:30AM
Daily Masses: 9:00 AM
Handicapped Chairlift Available

St. Mary's Church
95 Crescent St., Quincy • 617-773-0120
Masses
Saturday, 4pm. Sunday 7, 9:30 & 11:30am, Weekdays 9am
Handicapped Accessible
New Members Welcome!

Unitarian

United First Parish
Hancock St., across from City Hall. 617-773-1290
Sunday Worship, 10:30 AM
Hearing Assistance Devices. Large-Print Hymnals
Child Care & Religious Education for all ages
All Welcome to Our Historic Church

Catholic

Sacred Heart Church
"A Roman Catholic Community walking together in Faith, Worship, Education and Service"
386 Hancock St., North Quincy, MA 02171
(617) 328-8666
Sunday Masses
4pm (Sat.) 7:45am, 9am (Family Liturgy) 10:30am (with Choir) and 5pm
Weekday Masses
Mon.-Fri 7am and 9am, Sat. 9am
Handicapped Accessible
Confessions
Sat. 3-3:45pm in Saint Joseph Oratory

St. Joseph's Church
550 Washington Street
Quincy, MA 02169
617-472-6321
SUNDAY MASSES:
4 p.m. (On Saturday)
8:30 a.m., 10:30 a.m. & 5 p.m.
Weekday Masses 9am
CONFESSIONS: Saturday, 3:00-3:30 pm
Handicapped accessible & Handicapped parking, side entrance air conditioned

ST. JOHN THE BAPTIST
44 School St., Quincy
617-773-1021
Weekend Mass Schedule
Saturday (Vigil Mass) 4:00 p.m.
Sunday 7:30 a.m., 9:30 a.m. and 11:30 a.m. (Family Liturgy)
Weekday Masses
Monday, Wednesday, Friday 8 a.m.
Tuesday, Thursday - 5:30 p.m.
Handicapped Accessible

We need you.
American Heart Association.
WE'RE FIGHTING FOR YOUR LIFE

Congregational

HOUGHS NECK CONGREGATIONAL CHURCH
310 Manet Ave., Quincy
Sunday, Dec. 28
Service Of Divine Worship 9:30 am
Come Worship With Us!
Dr. Max Olmstead
Interim Minister - 617-479-8778
Lois Zulauf - Minister of Music
Wheelchair accessible
'For what will it profit them to gain the whole world and forfeit their life? Indeed, what can they give in return for their life?' Mark 8: 36-37

BETHANY CONGREGATIONAL CHURCH
Corner of Spear & Coddington Sts., Quincy Center • 617-479-7300
Christmas Eve Family Service 7 PM
Sun. 10 am Sunday Worship & Church School
'But That Was Yesterday' Rev. Gary Smothers
First Night, Dec. 31, 4-9 PM

QUINCY POINT CONGREGATIONAL CHURCH
444 Washington St. • 617-773-6424
Worship and Church School 10 am
Rev. Ann Suzedell, Pastor
visit us at www.QPCC.org

UNION CHURCH
Beach St. & Rawson Rd., Wollaston
Sunday Service 10 AM
617-479-6661
Good Bible Preaching & Traditional Worship
Rev. John Carl Swanson, Pastor

Congregational

WOLLASTON CONGREGATIONAL CHURCH
"Begin Again At Wollaston Congregational Church"
48 Winthrop Ave. • 617-773-7432
Pastor: Rev. Mary Lou Gifford
'Growing In Wisdom'
Regular Worship and Sunday School 10 AM
Prayer Group and Bible Study Wed. 7 PM

FIRST CHURCH OF SQUANTUM
164 Bellevue Rd., Squantum
617-328-6649
Sunday Worship - 10 AM

Covenant

COVENANT CONGREGATIONAL CHURCH
Corner of Whitwell & Granite St.
Sunday Worship 10:00 AM
Rev. Karen Palmatier, Pastor
9 am Christian Education Classes
Child Care Available All Are Welcome
Children's Pantry
Wed., Thur. 9:30 am - 12 noon
617-479-5728

Salvationist

THE SALVATION ARMY
6 Baxter St., Quincy • 617-472-2345
9:45 SUNDAY SCHOOL
11AM WORSHIP SERVICE
6PM PRAISE SERVICE
1ST SUNDAY OF MONTH
7PM TUES WOMEN'S FELLOWSHIP
7:15PM WED. BIBLE STUDY

To Advertise in this Directory, call 617-471-3100

Episcopal

St. Chrysostom's Episcopal Church
Corner of Hancock & Linden Sts.
Wollaston • (617) 472-0737
Rev. Claude Smith
Holy Eucharist 10 AM - Sunday School and Nursery Care During Service
Coffee Hour Following
EVERYBODY WELCOME
Thrift Shop Open Wed.-Fri. 10 a.m. to 4 p.m.

Evangelical

EVANGELICAL CHURCH OF ATLANTIC
65 Newbury Ave. North Quincy
(617) 847-4444
Pastor Bill Donahue
9 am Traditional Congregational
10:30 am Contemporary Service
'What Rules In Your Heart?'

Methodist

QUINCY COMMUNITY UNITED METHODIST CHURCH
40 Beale St., Wollaston
617-773-3319
10:30 AM Sunday Worship
Rev. Carol Stine, Pastor

Nazarene

Bethel Church of the Nazarene
41 Empire Street, Germantown • 617-479-3387
Rev. Timothy Farrell, Pastor

Spiritualist

First Spiritualist Church of Quincy
40 West St., Quincy, MA 02169
(617) 770-2246
Services: Sunday 11 a.m. to 12:30 PM
Coffee and Conversation following service
(Services 8 PM Wednesdays June, July, August)
Pastor Rev. Rita S. Berkowitz, C.H., C.M.

OBITUARIES

William P. Malloy, 45

Sun Microsystems Engineer

WILLIAM P. MALLOY

A funeral Mass for William P. Malloy, 45, of San Jose, Calif., formerly of Quincy, an engineer for Sun Microsystems in Menlo Park, Calif., was celebrated Dec. 20 at St. Ann's Church.

He died Dec. 11 at work.

Mr. Malloy had been employed at the company for 17 years.

Born in Boston, he was raised in Quincy and moved to California in 1986.

He graduated from North Quincy High School in 1976, Suffolk University in 1981 and the University of Arizona in 1983. He had degrees in physics and computer science.

He is survived by three sisters, Joan Olson of West Bridgewater, Deborah Malloy of Wollaston and Anne Burke of Zebulon, N.C., five brothers, Richard J. Malloy Jr. of Brockton, Thomas Malloy of Whitman, Patrick Malloy of Burbank, Calif., and Christopher Malloy and Michael Malloy, both of Quincy; and many nieces and nephews.

Burial was in Blue Hill Cemetery, Braintree.

Funeral arrangements were by Keohane Funeral Home, 785 Hancock St.

Donations may be made to Globe Santa Fund Trust, c/o Citizens Bank, PO Box 845059, Boston 02284.

Anna E. Burke, 84

Former Registered Nurse

A funeral service for Anna L. (King) Burke, 84, of Quincy, a former registered nurse, was held Dec. 19 at William F. Spencer and Son Funeral Home in South Boston.

She died Dec. 11 at Braintree Landing Nursing Home.

Mrs. Burke had worked at Boston City Hospital, Marian Manor Nursing Home and several other hospitals and nursing homes.

Born, raised and educated in Boston, she graduated from Boston City Hospital Nursing School.

Wife of the late John Joseph Burke, she is survived by three sons, Edward T. Burke, David K. Burke and Robert P. Burke; five daughters, Kathleen A. Burke, Mary E. Burke, Susan B. Burke, Ann M. Burke and Peggy Burke; two sisters, Mary Nee and Barbara Magaldi; four grandchildren; and several nieces and nephews.

Burial was in Mount Hope Cemetery, Mattapan.

Donations may be made to American Heart Association, 20 Speen St., Framingham 01701.

Stella M. Falcione, 90

Retired Cafeteria Cashier

STELLA M. FALCIONE

A funeral service for Stella Marie (Freni) Falcione, 90, of Quincy, a retired cafeteria cashier, was held Dec. 19 at Church of Abundant Life in Braintree.

She died Dec. 15 at Hancock Park Nursing and Rehabilitation Facility.

Mrs. Falcione worked at Caritas Carney Hospital in Dorchester for 11 years before retiring in 1981.

Born in Boston, she had lived in Cambridge before moving to Quincy 38 years ago.

She was the organist at Christian Assembly Church in Boston for many years.

Wife of the late John G. Falcione, she is survived by a son, Roger S. Falcione of Quincy; a daughter, Dorothea "Dolly" Abbott of Brockton; six grandchildren; six great-grandchildren; and several nieces and nephews.

Burial was in Blue Hill Cemetery, Braintree.

Funeral arrangements were by Keohane Funeral Home, 785 Hancock St.

Elaine B. Sullivan, 83

Former N.E. Telephone Co. Employee

A funeral Mass for Elaine B. (Doherty) Sullivan, 83, of Quincy and West Dennis, was celebrated Dec. 11 at St. Mary's Church.

She died Dec. 8 at Quincy Medical Center after a brief illness.

Mrs. Sullivan was a homemaker and an accomplished seamstress. Prior to World War II, she worked for the New England Telephone Company in Quincy and on Cape Cod.

A lifelong parishioner of St. Mary's Parish, she was a former member of the St. Mary's Mother's Guild and the St. Mary's Ladies Sodality.

Born in Quincy, she graduated from Quincy High School. She was a lifelong Quincy resident and summer resident of West Dennis for 40 years.

She is survived by her husband of 60 years, Robert J. Sullivan; three sons, Robert J. Sullivan of Rockland, and Brian P. Sullivan and Richard M. Sullivan, both of Quincy; two daughters, Peggy A. Monahan of Weymouth and Mary E. Sullivan of Lynchburg, Va.; a brother, William Doherty of Halifax; two sisters, Katherine Doherty of Walnut Creek, Calif., and Ann Kelly of Spokane, Wash.; 10 grandchildren and four great-grandchildren.

She was the mother of the late John A. Sullivan.

Burial was in Mount Wollaston Cemetery.

Funeral arrangements were by Sweeney Brothers Home for Funerals, 1 Independence Ave.

Donations may be made to St. Mary's Church, 115 Crescent St., Quincy 02169, or to charity.

Leo Kirshner

A funeral service for Leo Kirshner of Coral Springs, Fla., formerly of Quincy, was held Dec. 16 at Schlossberg-Solomon Memorial Chapel in Canton.

He died Dec. 13.

Mr. Kirshner is survived by his wife, Rose (Lipsky) Kirshner; two sons, Howard J. Kirshner of Florida and Alan S. Kirshner of Texas; a sister, Mildred Factor of Stoughton; and two grandchildren.

Donations may be made to the Parkinson Foundation, 1501 NW 9th Ave., Bob Hope Road, Miami, FL 33136.

Barbara J. Ryan, 71

Retired Quincy City Hospital Employee

BARBARA J. RYAN

A funeral service for Barbara J. (MacDougall) Ryan, 71, of Quincy, a retired employee of the former Quincy City Hospital, was held Dec. 20 at Quincy Community United Methodist Church.

She died Dec. 15 at home.

Mrs. Ryan worked several years in the admitting office of the hospital, retiring many years ago.

She was a longtime member of Quincy Community Methodist Church.

Born in Boston, she was raised and educated in Quincy and graduated from Quincy High School. She was a lifelong resident of the city and a former summer resident of Harrison, Maine.

Wife of the late Richard M. Ryan, she is survived by two daughters, Deborah J. Burton of Weymouth and Janice R. "Jan" Blackwell of West Newbury; a son, Richard W. Ryan of Weymouth; her mother, Christine (MacKay) MacDougall of Hingham; two brothers, Donald MacDougall of Quincy and Robert MacDougall of Weymouth; a sister, Joanne Cole of Middleboro; and six grandchildren.

She was the daughter of the late Thomas MacDougall.

Burial was in Blue Hill Cemetery, Braintree.

Funeral arrangements were by Sweeney Brothers Home for Funerals, 1 Independence Ave.

Donations may be made to Quincy Community United Methodist Church, 40 Beale St., Quincy 02170.

Joseph Higuera, 65

Owner Of Joseph's Fuel Co.

A funeral service for Joseph "Joe" Higuera, 65, of Quincy, owner of Joseph's Fuel Co. of Quincy for many years, was held Dec. 20 at Bethany Congregational Church Chapel.

He died Dec. 14 at Quincy Medical Center.

Mr. Higuera was an Army veteran.

Born in Barre, Vt., he was a longtime resident of Quincy. He graduated from Quincy High School.

He is survived by his close friends, Julia Schuman of Quincy, Joseph Schuman of Riverside, Calif., Dennis Schuman of Weymouth, Gary Schuman of Washington Crossing, Pa., Kevin Schuman of California and Lori Bradley of Maine.

Burial was private.

Funeral arrangements were by Mortimer N. Peck-Russell Peck Funeral Home, Braintree.

Velma E. Dias, 93

Homemaker

A memorial service for Velma E. (Kellogg) Dias, 93, of Quincy, a homemaker, was held Dec. 21 in Quincy Kingdom Hall, 5 Altimont Rd., Quincy.

She died Nov. 22 at Quincy Medical Center.

Born and raised in Franklin, N.H., she moved to Quincy in 1963.

She was a member of the Quincy Kingdom Hall.

She is survived by her husband, Antone Dias of Braintree; a son, Richard Dias of Westford; five grandchildren; and five great-grandchildren.

She was the mother of the late Carol Roman.

Arrangements were made by Sperry & McHoul Funeral Home, North Attleboro.

SCOTT DEWARE

A THOUGHT FOR THE WEEK

The season of Christmas is sacred and is observed by Christians all over the world as commemorating the coming of the King. It is then that we devote ourselves to the joys of our friendships and to the contemplation of spiritual things. Our hearts are mellowed, our spirits are lifted, and our good will is broadened. It is the season of giving, giving not only to our loved ones but also to others who are less fortunate than we.

The message of New Year's Day is, "Think of the passing of time." The message of Easter is, "Think of immortality." The message of Thanksgiving is, "Think of your blessings." But the message of Christmas is, "Think of others."

Generally, at no other time during the year are we so generous towards others as during the Christmas season. Streets are crowded with package-laden shoppers who have been spending their time and money on gifts for others... Yet it is possible to have Christmas all around us and still not share in it with heart and mind.

When God measures a man, He puts the measuring tape around the heart. As we wrap our gifts this year, let us make sure that we put something of ourselves into each one.

Christmas joy springs from the loving and generous heart.

Deware Family Funeral Home

Service Beyond Expectations

Wollaston Chapel
576 Hancock Street
Quincy, MA 02170
(617) 472-1137

The Dignity

Affordability Plus Service
Advanced Planning • Cremation Service Available
A Service Family Affiliate of AFES and Service Corp. Int.
492 Rock Street • Fall River, MA 02720 • (508) 676-2454

Funerals • Cremations • Prearrangements

DENNIS SWEENEY FUNERAL HOME

Quincy's First for Three Generations

Dennis S. Sweeney Joseph M. Reardon, CPC

Funeral Directors

74 Elm Street, Quincy Massachusetts 02169 • 617-773-2728
www.dennissweeneyfuneralhome.com

The Cremation Society of Massachusetts
Hamel Wickens & Troupe Funeral Home
26 Adams St., Quincy, MA 02169
617-472-5888
Roger & Scott Hamel, Directors

Call for Free Brochure
1-800-696-5887
www.csofma.com
Member Better Business Bureau Eastern Mass.

George W. Archer, 57

Self-Employed Marine Mechanic

A memorial service for George Warren Archer, 57, of Melbourne, Fla., formerly of Quincy, a self-employed marine mechanic, was held Dec. 19 at Sweeney Brothers Home for Funerals, 1 Independence Ave.

He died Dec. 6 at Holmes Regional Medical Center in Melbourne following a motor vehicle accident.

Mr. Archer was a Vietnam veteran, having served in the Navy for 12 years.

An avid boater, he was a former member of the Dorchester Yacht Club.

Born and educated in Quincy, he lived in Quincy most of his life before moving to Melbourne two years ago.

He is survived by a son, George L. Archer of Quincy; three daughters, Angelica Wanat of Quincy and Dawn Archer and Susan Reges, both of New Jersey; his mother, Marjorie V. (Olthoff) Archer of Quincy; a brother, Roger S. Archer of Pembroke; three sisters, Janis M. Weinberg of Malden, Jean C. Mastrangelo of Saugus and Jodie D. Trainor of Abington; 11 grandchildren and two cousins. He was the son of the late Harold S. Archer.

Burial was private.

Albert J. Valcourt Jr., 69

Retired Maintenance Supervisor

A funeral Mass for Albert J. Valcourt Jr., 69, of Quincy, a retired maintenance supervisor, was celebrated Dec. 18 at St. John's Church.

He died Dec. 14 at Milton Hospital.

Mr. Valcourt worked at Colonial Nursing & Rehabilitation Center in Weymouth for many years. Although retired, he was still employed part time as a consultant.

He was a Korean War Army veteran.

He was a member of the Quincy City Club and the Adams Heights Men's Club.

Born and educated in Plymouth, he lived in Dorchester before moving to Quincy 35 years ago.

He is survived by his wife of 46 years, H. Anne (Lynch) Valcourt; two daughters, Cheryl A. Rodrigues of Cumberland, R.I., and Ellen J. Wilkins of Milton; a sister, Marjorie Bonta of Burlington; a grandson; and several nieces and nephews.

Burial was in Blue Hill Cemetery, Braintree.

Funeral arrangements were by Sweeney Brothers Home for Funerals, 1 Independence Ave.

Donations may be made to Father Bill's Place, 38 Broad St., Quincy 02169.

Willis A. Pasquale, 82

Retired Mason

A funeral Mass for Willis A. Pasquale, 82, of Braintree, formerly of Quincy, a retired mason, was celebrated Dec. 19 at St. John's Church.

He died Dec. 16 at Quincy Medical Center.

Mr. Pasquale had worked for the Bricklayers Union, Local 3 from 1955 until retiring in 1984. He later worked in the maintenance department at Quincy City Hospital for nine years, retiring 10 years ago.

During World War II, he was a welder and welder teacher at the Fore River shipyard at the Boston and Charlestown Naval shipyards.

He was involved with the elderly community at Independence Manor, where he also helped with building maintenance.

Born in Milton, he was raised and educated in Quincy where he lived until moving to Braintree eight years ago.

Mr. Pasquale is survived by his wife of 53 years, Gloria M. (Murphy) Pasquale; a son, Stephen A. Pasquale of Quincy; a daughter, Susan M. Baldock of Quincy; three sisters, Philomena Mancini, Mary A. Cerasoli and Alga "Cookie" Carullo, all of Quincy; four brothers, Louis "Lou" Pasquale of Braintree and Mario A. Pasquale, retired, Quincy Fire Department, Edward Pasquale and Rudolph Pasquale, all of Quincy; two grandsons; and many nieces and nephews.

Burial was in Blue Hill Cemetery, Braintree.

Funeral arrangements were by Sweeney Brothers Home for Funerals, 1 Independence Ave.

Donations may be made to American Cancer Society, 1115 West Chestnut St., Brockton 02301.

Gerard C. Nolan, 68

Retired Printer For New England Telephone

A funeral Mass for Gerard C. "Jerry" Nolan, 68, of Quincy, a retired printer, was celebrated Tuesday at St. Agatha's Church in Milton.

He died Dec. 18 at Milton Hospital following a brief illness.

Mr. Nolan worked at New England Telephone for 37 years, retiring in 1995.

He was a member of the Telephone Pioneers. A handball player, he was also a member of the Friends of the Boston YMCU Club.

Born in Mitchelstown, County Cork, Ireland, he lived in Dorchester before moving to Quincy 34 years ago.

He is survived by his wife, E. Marie (Norton) Nolan; two daughters, Jeanette Nolan and Mary Nolan-Manning; a son, Jerry Nolan; five brothers, Tom Nolan of Milton, George "Terry" Nolan of Brockton, Jim Nolan of Cork City, Ireland, Kevin Nolan of Mitchelstown and Donal "Allen" Nolan of Elstree, England; a sister, Mary Heffernan of Mitchelstown; and many nieces and nephews.

Burial was in Pine Hill Cemetery.

Funeral arrangements were by Lydon Funeral Home, 644 Hancock St.

Donations may be made to Cam Neely Foundation for Cancer at New England Medical Center, 30 Winter St., Boston 02108.

Russell J. Steele Jr., 44

A funeral service for Russell J. Steele Jr., 44, of Quincy, a former chef, was held Tuesday at Sweeney Brothers Home for Funerals, 1 Independence Ave.

He died Dec. 20 at New England Medical Center.

Born in Quincy, Mr. Steele graduated from Randolph High School. He lived in Randolph before moving to Quincy 24 years ago.

He is survived by his parents, Russell J. Steele Sr. and Bertha E. "Betty" (Titus) Steele; two brothers, Theodore L. Steele of Braintree and Timothy A. Steele of Weymouth; three sisters, Judi L. Flaherty of Norton and Lauren E. Coggeshall and Victoria L. Petersen, both of Quincy; 15 nieces and nephews, and many aunts, uncles and cousins.

Burial was in Mount Wollaston Cemetery.

Donations may be made to New England Medical Center Neurology Department, Adult Services Overview, 750 Washington St., #314, Boston 02111.

Jean N.C. Sinclair, 88

Retired Procter & Gamble Employee

A funeral service for Jean N.C. (Steel) Sinclair, 88, of Weymouth, formerly of Quincy, a retired employee of Procter & Gamble, was held Tuesday at Hamel, Wickens & Troupe Funeral Home, 26 Adams St.

She died Dec. 18 at Quincy Medical Center.

Mrs. Sinclair retired in 1978.

She was a member of Quincy Point Congregational Church since 1933. She was also a member of the 1000 Southern Artery Center and a volunteer server in the dining room for several years.

Born in Johnstone, Renfrewshire, Scotland, she came to the United States in 1927. She attended Washington School and Quincy Point Junior High School and graduated from Quincy High School in 1933. She moved to Weymouth in 1952.

Wife of the late James A. Sinclair, she is survived by two nieces, three grandnephews, a grandniece, a stepson, a stepgrandson, a stepgreatgrandson and several cousins, nieces and nephews.

Burial was in Mount Wollaston Cemetery.

Donations may be made to the Memorial Fund, Quincy Point Congregational Church, 444 Washington St., Quincy 02169.

Barbara J. Papile, 82

A funeral Mass for Barbara J. (Beach) Papile, 82, of Quincy, a homemaker, was celebrated Monday at St. Joseph's Church.

She died Dec. 18 at Quincy Medical Center after a brief illness.

Mrs. Papile volunteered at Quincy Medical Center for many years.

An active member of St. Joseph's Parish, she volunteered for many activities and was a member of the sodality.

She was a longtime resident of Quincy Point.

Wife of 60 years of the late Henry J. Papile, she is survived by many nieces, including Barbara J. Williams in Florida.

Burial was in Mount Wollaston Cemetery.

Funeral arrangements were by Dennis Sweeney Funeral Home, 74 Elm St.

Donations may be made to St. Joseph's Church Building Fund, 550 Washington St., Quincy 02169.

John F. Rintimaki, 59

A funeral service for John F. Rintimaki, 59, of Quincy, a retired self-employed bricklayer, was held Tuesday at Sweeney Brothers Home for Funerals, 1 Independence Ave.

He died Dec. 19 at Brigham and Women's Hospital in Boston after a brief illness.

Mr. Rintimaki was a bricklayer for many years before retiring several years ago.

He was a member of the South Quincy Social Club.

Born and raised in Quincy, he graduated from Quincy High School. He was a lifelong resident of the city.

He is survived by a daughter, Jill M. McLaughlin of Middleboro; a sister, Elizabeth Asker of South Easton; three grandchildren; and two nieces and several cousins. He was the son of the late Arvo M. "Ted" and C. Marion (Bunker) Rintimaki.

Burial was in Pine Hill Cemetery.

Donations may be made to Father Bill's Place, 38 Broad St., Quincy 02169.

Say it with Flowers
Beautiful Flowers
617-479-8884
www.Cliffords.com
24 hours • 7 days
Clifford's Flowers
1229 Hancock St., Quincy
216 Ricciuli Drive, Quincy
Specialists in Time-sensitive Delivery

DOLAN
FUNERAL SERVICES
"Caring for your life's journey"
- Funerals
- Cremations
- Pre-Arrangements

Service times and directions at:
www.dolanfuneral.com
THE DOLAN FAMILY
W. Craig
Paul F.
Frederick J.
Courtney
1140 WASHINGTON STREET
DORCHESTER, MA 02124
(617) 298-8011
460 GRANITE AVENUE
MILTON, MA 02186
(617) 698-6264

A Very Special Thank You
from the Deware Funeral Home Family
On behalf of myself and the Deware Funeral home family, I would like to express my warmest appreciation to all who participated in the twelfth annual Deware Funeral Home Holiday Memorial Tree program. You can feel comforted that by your expression of love in placing a ribbon on our tree in memory of someone who was special to you, you have helped comfort someone in need served by The Esther Sanger Center for Compassion (formerly Quincy Crisis Center) throughout Quincy and the South Shore.
Please remember the Esther Sanger Center for Compassion provides services to persons in need year round.
Donations are always welcome, the address is:
The Esther Sanger Center for Compassion,
P.O. Box 31, Wollaston, MA 02170.
Thank you and have a safe and joyous New Year.
Warmest regards,
D. Scott Deware
President
Serving All Faiths & All Nationalities
D. Scott Deware
President and Senior Counselor & Funeral Director
Wollaston Chapel
576 Hancock St., Quincy, MA 02170
Tel: (617) 472-1137
Hannel Chapel of
National Cremation Service
86 Copeland St., West Quincy, MA 02169
Tel: 1-800-567-6697

SUN FUN PAGE

Quincy Typewriter Service
SALES - SERVICE - RENTALS
Bob Barker Gerry Barker
WINTER SPECIAL
IBM Selectrics Reconditioned
Starting at $229.00 and up while they last!
5 Maple Street
Quincy, MA 02169 617-472-3656

Raffael's
ONE ENTERPRISE DRIVE NORTH QUINCY (Off Newport Ave.) • 617-328-1600
RESTAURANT • LOUNGE • FUNCTION FACILITIES
DINNER
Tuesday - Sunday Early Dinner Specials $11.00 - $14.00
SUNDAY BRUNCH 11:00 - 2:00
DINNER THEATRE
CALL FOR RESERVATIONS 617-328-1600

Dee Dee's Lounge
297 Newport Ave., Quincy • 617-328-5938
Darts • Keno • Pool | Live Bands • DJs Thurs-Sat
Bar Hours: Mon-Fri 11am-1am, Sat 8am-1am, Sun noon-1am
Kitchen Hours: Mon-Sat 11am-11pm, Sun noon-9pm

King Crossword

ACROSS
1 Letter after pi
4 Pronto, on a memo
8 Pairs
12 "- the fields we go"
13 Unrivaled
14 Existed
15 With 48-Across, classic drama
17 Mountain goat
18 Mama Cass
19 With 41-Across, news hour
21 Give it a shot
22 First name of 37-Across
26 Santiago's place
29 Squid squirt
30 Expert
31 Stash
32 Cauldron
33 Meet, as requirements
34 Tabloid subject
35 Forefront
36 Holdup
37 15- and 48-Across writer
39 Billy - Williams
40 Timetable abbr.
41 See 19-Across
45 Prognosticator's read
48 See 15-Across
50 Small group
51 Admitting clients
52 Diva's problem
53 Congregational cry
54 For fear that
55 Just out

DOWN
1 Took the bus
2 Scoundrel
3 Exam format
4 Off the boat
5 Like Santa's laundry
6 Politico Landon
7 Low-ranking laborer
8 Between
9 Symbol of intrigue
10 Raw rock
11 Kinsey subject
16 Marquee info
20 Annoy
23 Greet
24 Stanford rival
25 Hinge (on)
26 Crony
27 Sound system
28 "American -"
29 Saturn model
32 Sunshade
33 Senses
35 Old hand
36 Upright
38 Iced tea enhancement
39 Apportions (out)
42 Portent
43 "Moonstruck" cast member
44 Recognize
45 Harper Valley org.
46 Branch
47 Polygraph blip
49 Zoo attraction

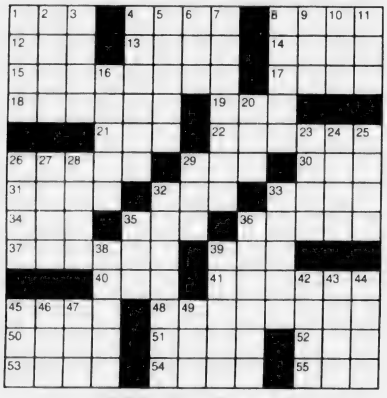

© 2003 King Features Synd. Inc

Wishing Well®

2	4	5	7	4	5	7	2	4	2	3	2	7
E	E	Y	D	S	O	I	V	T	E	A	N	S
4	2	4	2	4	8	7	6	5	3	8	4	7
A	T	B	F	L	E	C	B	U	C	X	I	O
4	3	2	5	2	7	8	2	5	4	7	5	6
S	T	U	R	L	U	P	D	L	H	N	U	E
5	2	5	3	2	7	2	6	7	2	8	5	6
C	A	K	O	Y	T	S	O	F	A	E	Y	P
2	4	5	4	5	3	8	5	6	8	2	4	3
H	G	D	O	A	N	C	Y	E	T	E	A	I
2	7	4	2	6	7	8	6	7	8	7	6	3
A	E	L	D	N	A	S	T	R	U	S	O	D
4	6	8	6	3	6	8	3	8	6	3	8	8
S	L	C	I	E	F	C	A	E	E	S	S	S

HERE IS A PLEASANT LITTLE GAME that will give you a message every day. It's a numerical puzzle designed to spell out your fortune. Count the letters in your first name. If the number of letters is 6 or more, subtract 4. If the number is less than 6, add 3. The result is your key number. Start at the upper left-hand corner and check one of your key numbers, left to right. Then read the message the letters under the checked figures give you.

©2003 King Features, Inc

MAGIC MAZE ● INTERESTING TOWN NAMES IN THE DAKOTAS

I V S P M J H E B Y V T Q R O
L P I G D B Y E W T R P E M K
I F A D B Y W T U S H D Q O M
K R I R F D E E R B D T Z X W
U E E S A T Q R R I O O A N L
J H L M A D F C K I H L D B C
A Y H G R E E N G R A S S W V
R E L T N A T O S E V T D Q P
N O L K I I F C D I A O L E H
C F E C B A R I Z Y J Y W O R
V U S R Q P F P A Z N M L J V

Find the listed words in the diagram. They run in all directions - forward, backward, up, down and diagonally.

Antler	Faith	Java	Tolstoy
Bath	Farmer	Kidder	Voltaire
Colgate	Green Grass	Pringle	Zap
Concrete	Ideal	Red Shirt	

©2003 King Features, Inc.

HOCUS-FOCUS

BY HENRY BOLTINOFF

Find at least six differences in details between panels.

Differences: 1. Lunchbox is different. 2. Flower is different. 3. Hat is different. 4. Windowframe is a different shade. 5. Cap is missing. 6. Beam is missing.

©2003 King Features, Inc.

King Crossword Answers

Magic maze Answers

Interesting Town Names In The Dakotas

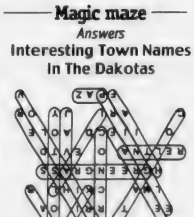

Salome's Stars

ARIES (March 21 to April 19) The arts are a strong part of the Arian aspect, with music becoming more dominant. An important decision looms as a longtime relationship takes an unexpected turn.

TAURUS (April 20 to May 20) Surrounding yourself with beautiful things helps restore the Taurean soul. Enjoy an art exhibit, for example. Or redecorate your personal space with something truly splendid.

GEMINI (May 21 to June 20) Some colleagues might try to talk you out of what they insist is a risk, but which you consider an opportunity. As usual, follow your own good sense when making your decision.

CANCER (June 21 to July 22) A workplace change you might have worried about soon proves to be highly favorable for the clever Crab who is ready to take advantage of new opportunities opening up.

LEO (July 23 to August 22) Congratulations. Your Leonine pride is polished to a dazzling new brilliance thanks to your success in winning support for your new project from even the most doubtful of detractors.

VIRGO (August 23 to September 22) An unsettling rumor about a colleague's apparently regrettable behavior is soon proved groundless, allowing you to enjoy the upcoming end-of-year festivities in a happy mood.

LIBRA (September 23 to October 22) Your success in helping to create a harmonious environment out of a chaotic situation earns you the admiration of someone who could become an important new presence in your life.

SCORPIO (October 23 to November 21) Your Scorpion's sense of loyalty could find you leading a passionate defense of a loved one you feel is being unfairly treated. The week's end brings long-awaited family news.

SAGITTARIUS (November 22 to December 21) Your keen instincts are once more on high alert as you find yourself being pressured to make a quick decision about a certain matter. More facts come to light by week's end.

CAPRICORN (December 22 to January 19) An unexpected workplace development could disrupt some family plans. A full explanation, however, averts domestic discord. A financial matter continues to need attention.

AQUARIUS (January 20 to February 18) Spend time away from distractions to reassess some recent moves that might not have worked out as you had hoped. What you learn could be invaluable for future decision-making.

PISCES (February 19 to March 20) A recent act of kindness is a reminder of how important your friends are to you. You might want to show your appreciation by hosting a special pre-New Year's party just for them.

YOU **BORN THIS WEEK:** You always try to do your best, which sometimes causes you to be critical of those who don't live up to your standards.

© 2003 King Features Syndicate, Inc

Trivia test by Fifi Rodriguez

1. GEOGRAPHY: In what city would you find the Marco Polo international airport?
2. GAMES: Bobby Fischer was best known for his skill at what game?
3. MOVIES: Who won the Best Actress award for her lead role in "Fargo"?
4. ANIMAL KINGDOM: What animal's name means "river horse" in Greek?
5. TELEVISION: What was the first name of the city-dweller who bought a farm on "Green Acres"?
6. HISTORY: When did the "Mayflower" set sail for America?
7. WEATHER: The Saffir-Simpson Scale measures the intensity of what natural event?
8. GENERAL KNOWLEDGE: What does the boy on the Cracker Jack box wear?
9. PRESIDENTS: What was the home state of President Martin Van Buren?
10. MUSIC: In what year did the Rolling Stones release the album "Let It Bleed"?

Answers
1. Venice
2. Chess
3. Frances McDormand
4. Hippopotamus
5. Oliver
6. 1620
7. Hurricanes
8. A sailor suit
9. New York
10. 1969

© 2003 King Features Synd., Inc.

If I Could Have One Wish Come True . . .

(Cont'd From Page 26)

It would be the homeless veterans to have a home and food and supplies for them.
Lindsey Zaborouslei
Lincoln Hancock

It would be for my mom and dad to be proud of me.
Michael Meng
Lincoln Hancock

It would be for the homeless to have somewhere to be on Christmas or any time in the year and that they have food.
Mary Parker
Lincoln Hancock

It would be a Game Boy Advance SP for Christmas.
Lesley Chen
Montclair

It would be to let my learn school lessons and go to middle school.
Anne Liu
Montclair

It would be to get a PlayStation 2 for Christmas.
Joshua Ocha-Ali
Montclair

It would be to find out the meaning of life.
Adelle Caparanga
Montclair

It would be for all U.S. troops to come home safely for the holidays.
Michael Pizziferri
Montclair

It would be that mom got a new car for herself. My mom takes care of me. She is the one who listens to what I say and she helps me when I need help. My mom is the one who I look up to.
Stacey Almario
Point Webster

It would be for for peace on earth. I wish all the soldiers in Iraq could come home for Christmas to be with their families. I also wish there could be peace forever in the Middle East.
Matthew Kelly
Point Webster

It would be to buy a lot of things for Christmas but the one I want most is a PS 2 game named Rocket Power Beach Bandits. There are many reasons why. All my friends have it and talk about it. It's really fun. They play it all the time.
Nishad Kulkauni
Point Webster

It would be for my family to get together because I love having the holidays with my family. I think it is good to spend holidays with your family.
Joshua Yesufu
Point Webster

It would be unlimited money. Then I could buy anything I wanted. Also I would donate money to the homeless people. The last thing I'm going to do with the unlimited money is to save the environment.
Samson Yu
Point Webster

It would be for stuffed animals because they are cute and soft. I could play with them anytime I want.
Carmen Liang
Beechwood Knoll

It would be to have a Pomeranian puppy that is only one week old because I never had a small puppy before.
Jennie Do
Beechwood Knoll

It would be for a pony. If I had a pony I would take care of him and feed him. I like ponies because I can ride on them and that would be fun.
Eneda S.
Beechwood Knoll

It would be for a mountain bike so I can go off-roading and it won't be rough. Trick bikes don't last.
Beechwood Knoll

It would be my loving family because they are so nice and special to me. They mean a lot to me in many ways. One way is by having them all by my side at any time. Another is having them care so much for me.
Kayla Adams
Beechwood Knoll

LEGAL NOTICE

COMMONWEALTH OF MASSACHUSETTS
THE TRIAL COURT
PROBATE AND FAMILY COURT DEPARTMENT
Norfolk Division
Docket No. 03P2956EP
In the Estate of
ALBERT C. AHERN
Late of QUINCY
In the County of NORFOLK
Date of Death
November 23, 2003

NOTICE OF PETITION FOR PROBATE OF WILL

To all persons interested in the above captioned estate, a petition has been presented praying that a document purporting to be the last will of said decedent be proved and allowed, and that EDWARD J. AHERN of BRAINTREE in the County of NORFOLK or some other suitable person be appointed executor, named in the will to serve without surety.

IF YOU DESIRE TO OBJECT THERETO, YOU OR YOUR ATTORNEY MUST FILE A WRITTEN APPEARANCE IN SAID COURT AT CANTON ON OR BEFORE TEN O'CLOCK IN THE FORENOON (10:00 AM) ON **JANUARY 28, 2004**.

In addition, you must file a written affidavit of objections to the petition, stating specific facts and grounds upon which the objection is based, within thirty (30) days after the return day (or such other time as the court, on motion with notice to the petitioner, may allow) in accordance with Probate Rule 16.

WITNESS, HON. DAVID H. KOPELMAN, ESQUIRE, First Justice of said Court at CANTON this day, December 16, 2003.

PATRICK W. MCDERMOTT
REGISTER OF PROBATE
12/24/03

LEGAL NOTICE

COMMONWEALTH OF MASSACHUSETTS
THE TRIAL COURT
PROBATE AND FAMILY COURT DEPARTMENT
Norfolk Division
Docket No. 03P2781EP
In the Estate of
RITA M. NORTHUP
Late of WOLLASTON
In the County of NORFOLK
Date of Death
July 22, 2003

NOTICE OF PETITION FOR PROBATE OF WILL

To all persons interested in the above captioned estate, a petition has been presented praying that a document purporting to be the last will of said decedent be proved and allowed, and that KERRY R. NORTHUP of ABINGTON in the County of PLYMOUTH or some other suitable person be appointed executor, named in the will to serve without surety.

IF YOU DESIRE TO OBJECT THERETO, YOU OR YOUR ATTORNEY MUST FILE A WRITTEN APPEARANCE IN SAID COURT AT CANTON ON OR BEFORE TEN O'CLOCK IN THE FORENOON (10:00 AM) ON **DECEMBER 31, 2003**.

In addition, you must file a written affidavit of objections to the petition, stating specific facts and grounds upon which the objection is based, within thirty (30) days after the return day (or such other time as the court, on motion with notice to the petitioner, may allow) in accordance with Probate Rule 16.

WITNESS, HON. DAVID H. KOPELMAN, ESQUIRE, First Justice of said Court at CANTON this day, November 18, 2003.

PATRICK W. MCDERMOTT
REGISTER OF PROBATE
12/24/03

LEGAL NOTICE

COMMONWEALTH OF MASSACHUSETTS
THE TRIAL COURT
PROBATE AND FAMILY COURT DEPARTMENT
Norfolk Division
Docket No. 03P2925AA
In the Estate of
ROBERT J. BURNS
Late of QUINCY
In the County of NORFOLK
Date of Death
October 23, 2003

NOTICE OF PETITION FOR APPOINTMENT OF ADMINISTRATOR WITH THE WILL ANNEXED

To all persons interested in the above captioned estate, a petition has been presented praying that a document purporting to be the last will of said decedent be proved and allowed, and that ROBERT J. BURNS JR. of BROCKTON in the County of PLYMOUTH or some other suitable person be appointed as administrator with the will annexed of said estate to serve without surety.

IF YOU DESIRE TO OBJECT THERETO, YOU OR YOUR ATTORNEY MUST FILE A WRITTEN APPEARANCE IN SAID COURT AT CANTON ON OR BEFORE TEN O'CLOCK IN THE FORENOON (10:00 AM) ON **JANUARY 14, 2004**.

In addition, you must file a written affidavit of objections to the petition, stating specific facts and grounds upon which the objection is based, within thirty (30) days after the return day (or such other time as the court, on motion with notice to the petitioner, may allow) in accordance with Probate Rule 16.

WITNESS, HON. DAVID H. KOPELMAN, ESQUIRE, First Justice of said Court at CANTON this day, December 15, 2003.

PATRICK W. MCDERMOTT
REGISTER OF PROBATE
12/24/03

LEGAL NOTICE

COMMONWEALTH OF MASSACHUSETTS
THE TRIAL COURT
PROBATE AND FAMILY COURT DEPARTMENT
Norfolk Division
Docket No. 03P2903AA
In the Estate of
JOHN P. GAMACHE
Late of QUINCY
In the County of NORFOLK
Date of Death
October 24, 2003

NOTICE OF PETITION FOR APPOINTMENT OF ADMINISTRATOR WITH THE WILL ANNEXED

To all persons interested in the above captioned estate, a petition has been presented praying that a document purporting to be the last will of said decedent be proved and allowed, and that ARTHUR G. GAMACHE of MIDDLEBOROUGH in the County of PLYMOUTH or some other suitable person be appointed as administrator with the will annexed of said estate to serve without surety.

IF YOU DESIRE TO OBJECT THERETO, YOU OR YOUR ATTORNEY MUST FILE A WRITTEN APPEARANCE IN SAID COURT AT CANTON ON OR BEFORE TEN O'CLOCK IN THE FORENOON (10:00 AM) ON **JANUARY 14, 2004**.

In addition, you must file a written affidavit of objections to the petition, stating specific facts and grounds upon which the objection is based, within thirty (30) days after the return day (or such other time as the court, on motion with notice to the petitioner, may allow) in accordance with Probate Rule 16.

WITNESS, HON. DAVID H. KOPELMAN, ESQUIRE, First Justice of said Court at CANTON this day, December 9, 2003.

PATRICK W. MCDERMOTT
REGISTER OF PROBATE
12/24/03

NOTICES OF PUBLIC HEARINGS

NOTICE OF PUBLIC HEARING
City of Quincy
ZONING BOARD OF APPEALS
CASE NO. 03-090

Pursuant to the provisions of TITLE 17 of the ***QUINCY MUNICIPAL CODE*** as amended, the Quincy Zoning Board of Appeals will hold an **Open Public Hearing** on **TUESDAY, JANUARY 13, 2004**, at **7:15 pm** on the **Second Floor** in the **Council Chambers,** Quincy City Hall, 1305 Hancock Street, Quincy, MA 02169. On the application of Xiao Zhen Yu for a finding and a variance for the front yard setback of the existing residential structure located at 306 Safford Street, Wollaston, MA. Petitioner proposes to alter and expand the existing residential structure and demolish the front porch, which will decrease but not eliminate the existing nonconformance in violation of 17.20.040 (dimensional requirements).

The parcel of land is shown as Lots 5 and 6 on Assessors' plan no. 5117.

Mary Ellen Cronin, Chairperson
12/24, 12/31/03

NOTICE OF PUBLIC HEARING
City of Quincy
ZONING BOARD OF APPEALS
CASE NO. 03-091

Pursuant to the provisions of TITLE 17 of the ***QUINCY MUNICIPAL CODE*** as amended, the Quincy Zoning Board of Appeals will hold an **Open Public Hearing** on **TUESDAY, JANUARY 13, 2004**, at **7:15 pm** on the **Second Floor** in the **Council Chambers,** Quincy City Hall, 1305 Hancock Street, Quincy, MA 02169. On the application of Daniel J. Flynn, III for a Special Permit and a Variance to demolish the existing single family home and build a 24-unit apartment building with 49 parking spaces in violation of Title 17 as amended Chapter 17.20.040 (Dimensional Requirements) on the premises numbered 45 Winter Street, Quincy.

Mary Ellen Cronin, Chairperson
12/24, 12/31/03

NOTICE OF PUBLIC HEARING
City of Quincy
ZONING BOARD OF APPEALS
CASE NO. 03-092

Pursuant to the provisions of TITLE 17 of the ***QUINCY MUNICIPAL CODE*** as amended, the Quincy Zoning Board of Appeals will hold an **Open Public Hearing** on **TUESDAY, JANUARY 13, 2004**, at **7:15 pm** on the **Second Floor** in the **Council Chambers,** Quincy City Hall, 1305 Hancock Street, Quincy, MA 02169. On the application of Michael & Nancy Robinson for a Special Permit and a Finding to build dormers to expand the existing third floor of the pre-existing, nonconforming structure in violation of Title 17 as amended Chapter 17.24.020B (Alterations) on the premises numbered 146 Elm Street, Quincy.

Mary Ellen Cronin, Chairperson
12/24, 12/31/03

NOTICE OF PUBLIC HEARING
City of Quincy
ZONING BOARD OF APPEALS
CASE NO. 03-093

Pursuant to the provisions of TITLE 17 of the ***QUINCY MUNICIPAL CODE*** as amended, the Quincy Zoning Board of Appeals will hold an **Open Public Hearing** on **TUESDAY, JANUARY 13, 2004**, at **7:15 pm** on the **Second Floor** in the **Council Chambers,** Quincy City Hall, 1305 Hancock Street, Quincy, MA 02169. On the application of Galvin Structures Inc. for a Variance to construct two new buildings containing eight two-bedroom units in violation of Title 17 as amended CHAPTER 17.16.020 (USE REGULATION), CHAPTER 17.20.040 (DIMENSIONAL REQUIREMENTS), AND 17.20.010 (CONFORMANCE WITH DISTRICT REGULATIONS) on the premises numbered10 RICCIUTI DRIVE, QUINCY.

Mary Ellen Cronin, Chairperson
12/24, 12/31/03

REQUEST FOR PROPOSAL

REQUEST FOR PROPOSAL

REQUEST FOR PROPOSAL
CITY OF QUINCY, MASSACHUSETTS
PURCHASING DEPARTMENT
1305 HANCOCK ST., QUINCY, MA 02169

Invites sealed bids/proposals for furnishing and delivering to the City of Quincy:

PERSONNEL DEPT. **HEALTH INSURANCE CLAIMS MONITORING AND CONSULTING SERVICES** **JANUARY 6, 2004 @ 10:30 A.M.**

The City of Quincy is currently seeking proposals from qualified vendors for professional services for Health Insurance Claims Monitoring and Consulting Services. General consulting and advisory services related to the day-to-day finance, operation and management of the city's group employee and retiree health and life insurance programs.

Detailed specifications are on file at the office of the Purchasing Agent, Quincy City Hall, 1305 Hancock Street, Quincy, Massachusetts, 02169, between the hours of 8:30 am to 4:30 pm. To receive RFP contact Kim Trillcott, Assistant Contract Coordinator, Purchasing Dept. @ 617-376-1062.

TECHNICAL PROPOSAL must be in a sealed envelope (which is supplied), and price proposals must be in a separate sealed envelope (which is also supplied.) The outside of the sealed envelopes are to be clearlymarked **"RFP - TECHNICAL PROPOSAL ENCLOSED"** with time/date of RFP and **"RFP - PRICE PROPOSAL ENCLOSED"** with time/date of RFP.

Bids/Proposals will be received at the office of the Purchasing Agent until the time and date stated above, at which time and date they will be opened and registered. Late Bids/Proposals, delivered by mail or in person, will be rejected.

If applicable, Bids/Proposals shall be in accordance with Chapter 149 of the M.G.L. as amended. M.G.L., Chapter 30B, Chapter 39, section 39A, 39B and 39F-R. M.G.L. Chapter 149, Section 26, 27, 29, 35 and 44A-44M.

The right is reserved to reject any or all RFPS or to accept any part of an RFP or the one deemed best for the City, and waive any informalities in the bidding, if it is in the best interest of the City to do so.

William J. Phelan, MAYOR
Laurie M. Allen, PURCHASING AGENT

12/24/03

Obituaries

Richard O'Brien, 68

Retired Computer Consultant

A funeral Mass for Richard T. O'Brien, 68, of Quincy, a retired computer consultant, was celebrated Dec. 22 in St. John's Church, 44 School St., Quincy.

He died Dec. 17 at Carney Hospital in Dorchester.

Mr. O'Brien was a self-employed computer consultant who worked in the banking industry for 35 years. He was involved in putting the Providence Institution for Savings on line, making it the first bank in Boston on the web. He also created the first program for Sally Mae Corp. that allowed mortgages to be processed by computer.

Born and raised in Quincy, he graduated from Quincy High School. He lived in Braintree for 30 years and returned to Quincy seven years ago.

He also graduated from Newman Preparatory School in Boston and Massachusetts Institute of Technology.

He was a member of the Quincy Lodge of Elks and a former member of the choir at St. John's Church in Quincy.

Mr. O'Brien is survived by his wife, Margaret A. (Perruccio) O'Brien; two sons, Richard T. O'Brien Jr. of Quincy and Gary S. O'Brien of Los Angeles; three daughters, Keri A. O'Brien Waggett of Braintree, Julie M. Fairweather of Wakefield and Kristen C. Murphy of Quincy; a sister, Kathleen McCormick of Quincy; a brother, Frederick O'Brien of California; and seven grandchildren.

Burial was in St. Mary's Cemetery, Quincy.

Funeral arrangements were by the Sweeney Brothers Home for Funerals, 1 Independence Ave., Quincy.

Donations may be made to the charity of one's choice.

Robert W. McClelland, 78

Retired Logistics Manager With Cabot Corp. of Boston

A funeral Mass for Robert W. McClelland, 78, of Quincy, a retired logistics manager with Cabot Corp. of Boston, was celebrated Dec. 22 in Most Blessed Sacrament Church, Sea and Darrow Sts., Quincy.

He died Dec. 17 at Carney Hospital in Dorchester.

Mr. McClelland worked at the company for more than 30 years before retiring several years ago. He previously worked for New Haven Railroad.

Born in Boston and raised in Quincy, he lived in Quincy nearly his entire life.

He was educated in Quincy schools and was a graduate of the Quincy Trade School.

He is survived by his wife of 48 years, Mary P. (Frisoli) McClelland; three daughters, Mary F. Orlando of Quincy, Anne M. Stromberg of Weymouth and Barbara J. Stewart of Braintree; two sons, Robert W. McClelland Jr. of Scituate and Joseph R. McClelland of Braintree; three sisters, Patricia Donovan and Mary Congdon, both of Quincy, and Jean Caruso of Sandwich; and 15 grandchildren.

Burial was in Mount Wollaston Cemetery, Quincy.

Funeral arrangements were by the Sweeney Brothers Home for Funerals, 1 Independence Ave., Quincy.

Donations may be made to the Most Blessed Sacrament Church, 1000 Sea St., Quincy 02169.

Philomena Giorgi, 85

Retired Food Service Employee For Quincy Public Schools

A funeral service for Philomena (Battisti) Giorgi, 85, of Hanover, N.H., formerly of Quincy, a retired food service employee for Quincy public schools, was held Dec. 20 at Mortimer N. Peck-Russell Peck Funeral Home in Braintree.

She died Dec. 16 at Hanover Terrace Healthcare Facility.

Mrs. Giorgi was a former communicant of St. Mary's Church.

Born in Aliquippa, Pa., she was a longtime Quincy resident before moving to New Hampshire in 1995.

Wife of the late Gino J. Giorgi, she is survived by a daughter, Geraldine Bassett of Gilton, N.H.; three sisters, Ann Cellini of Melbourne, Fla., Diane Marine of Nevada and Elizabeth Sudhayda of Pennsylvania; three grandchildren and a great-grandson.

Burial was in Mount Wollaston Cemetery.

Donations may be made to National Kidney Foundation, 11 Vanderbilt Ave., Suite 105, Norwood 02062, or to Hanover Terrace Healthcare Activities Fund, 53 Lyme Rd., Hanover, NH 03755.

United Methodist

The Rev. Carol Stine will lead the 10:30 a.m. worship service Sunday, Dec. 28 at Quincy Community United Methodist Church, 40 Beale Street, Wollaston.

The Chancel Choir directed by Todor Stoinov, will have special Christmas music.

The Pastor's Adult Bible Class will be held at 9 a.m. and Sunday School at 10:45 a.m.

The Hospitality Hour will be hosted by Anne Giger, Florence Hunter, and Shirley Poore.

LEGAL NOTICE **LEGAL NOTICE**

CITY OF QUINCY
IN COUNCIL

ORDER NO.: 2003-341 December 1, 2003

ORDERED:

Be it ordained by the City Council, that the Municipal Code is hereby amended as follows:

In Title 10. Vehicles and Traffic. Chapter 10.12.040 Stop Signs - Authorized where.

ADD THE FOLLOWING:

STREET NAME	INTERSECTING WITH	DIRECTION	TYPE OF REGULATION
Sewall Street	Wendell Avenue	Westbound	STOP

PASSED TO BE ORDAINED DECEMBER 15, 2003
ATTEST: Joseph P. Shea
CLERK OF COUNCIL

APPROVED DECEMBER 17, 2003
William J. Phelan
MAYOR

A TRUE COPY.
ATTEST: Maureen L. Hallsen
ASSISTANT CITY CLERK

12/24/03

Classifieds

FOR RENT

OFFICE FOR RENT
Quincy Center
Near City Hall.
1,000 to 2,500
square feet.
A-class building.
Move-in condition.
12/24

Quincy Duplex available Jan. 15th
Side by side, 2 or 3 bedrooms, full basement. No pets, no utilities. Section 8 welcome. $1,700/month. 617-472-7633 12/24

Assisted and Independent Living all in the heart of Quincy!!
Apartments available both in assisted living and independent living.
617-773-5483 12/24

PERSONAL

Aidan and Emma
You are the best kids ever!
Love Mom and Dad 12/24

HELP WANTED

Graphics Designer
Ad Building - Pagination
Full Time & Part Time
The Quincy Sun
1372 Hancock St., Quincy
617-471-3100

MISCELLANEOUS

Coughing, Sneezing, Eyes Watering, Runny Nose?
Allergy/Asthma Sufferers Needed for an in-home trial. Experience a home free of smoke, pet odors and other pollutants that trigger allergies. Breathe easier - call 800-644-5179 http://tinyurl.com/ody1 Password="guest" for access. 1/8

SERVICES

Merry Christmas to the Pagnani's in Utal from the Pagnani's in Braintree
Love Ya 12/24

Merry Christmas Bob and Pal, we're thinking of you.
Love Lano, Boomer, Brian and David 12/24

LEGAL NOTICE **LEGAL NOTICE**

CITY OF QUINCY
IN COUNCIL

ORDER NO.: 2003-344 December 1, 2003

ORDERED:

Be it ordained by the City Council, that the Quincy Municipal Code is hereby amended as follows:

In Title 10. Vehicles and Traffic. Chapter 10.20. Stopping, Standing and Parking. Section 10.20.040 Parking - Prohibited and Restricted where.

ADD THE FOLLOWING:

Street	Side	From	To	Type of Regulation
Beach Street	South	87' east of Hancock St.	107' east of Hancock St.	Handicapped Parking

PASSED TO BE ORDAINED DECEMBER 15, 2003
ATTEST: Joseph P. Shea
CLERK OF COUNCIL

APPROVED DECEMBER 17, 2003
William J. Phelan
MAYOR

A TRUE COPY.
ATTEST: Maureen L. Hallsen
ASSISTANT CITY CLERK

12/24/03

LEGAL NOTICE **LEGAL NOTICE**

CITY OF QUINCY
IN COUNCIL

ORDER NO.: 2003-342 December 1, 2003

ORDERED:

Be it ordained by the City Council, that the Municipal Code is hereby amended as follows:

In Title 10. Vehicles and Traffic. Chapter 10.12.040 Stop Signs - Authorized where.

ADD THE FOLLOWING:

STREET NAME	INTERSECTING WITH	DIRECTION	TYPE OF REGULATION
Waterston Avenue	Wendell Avenue	Eastbound	STOP

PASSED TO BE ORDAINED DECEMBER 15, 2003
ATTEST: Joseph P. Shea
CLERK OF COUNCIL

APPROVED DECEMBER 17, 2003
William J. Phelan
MAYOR

A TRUE COPY.
ATTEST: Maureen L. Hallsen
ASSISTANT CITY CLERK

12/24/03

Classifieds

FOR RENT

A NEW HALL
Elks Lane, off 254 Quarry St.
For Weddings, Showers, Meetings and Banquets.
QUINCY ELKS
847-6149 TF

HALLS FOR RENT
North Quincy
K of C Building
Main hall and smaller, informal hall available.
Please call 617-328-4923 TF

The Bryan Room VFW
24 Broad St., Quincy
2 newly renovated function halls available.
Large room 400+ small room 150 guests.
1-800-474-6234 TF

APARTMENTS: LANDLORDS AND TENANTS CALL US, WE RENT APARTMENTS. TARDO REAL ESTATE
617-786-8383 12/24

WANTED

OLD HAND TOOLS & BOOKS WANTED
All trades and subjects, planes, chisels, measuring tools, etc. Books: Maine and New England history, childrens, firearms, maritime. Pre-1950 postcards, maps, magazines, pottery, baskets. Pre-1970 baseball cards, comics, erotica, sporting memorabilia.
LIBERTY TOOL CO.
888-405-2007
Fax: 207-288-2725 TF

HELP WANTED

Wanted
P.C.A. to care for 17 yr. young man. Lifting involved. Total care, bathing, feeding, dressing. Pay $10.36/hr. Mon-Fri.
Call 617-471-8232 TF

FOR SALE

Duncan Fife Mahogany Pedispel Table 30"x30" double drop leaf with draw
$195.00 B.O.
Good condition
781-961-5521 12/24

Wooden Combination Door
3'x7'
In Excellent Condition
617-479-4631 TF

Hot Tub/SPA
Brand new - D/X 5 persona spa, 30 jets w/ozone & underwater lighting, fully insulated, w/ cover. Was $7000 new, will sell for $3995. 508-778-2525 12/24

INSTRUCTION

VOICE LESSONS
Private. 1/2 hour or 1 hour. Any age. Learn technique, breathing, posture, diction, projection. Build a repertoire. Read music. Gain confidence. Much more.
Tracy O'Sullivan, B.M., M.M., Post Graduate Diploma/Voice
Soprano Soloist,
Private Voice Instructor
617-773-5587
tracyos@yahoo.com 12/24

SERVICES

LAWFORD PLUMBING
Small Jobs • Faucet
• Toilet & Heat Repairs
• Drain Cleaning
• Garbage Disposals Installed
24 Hour Service
Master Lic. #7306
781-849-6184 TF

ORIGINAL HANDYMAN
WINTER'S HERE... INSIDE WORK NOW
NO JOB TOO SMALL
PAINTING, REPAIRS, ETC.
FREE ESTIMATES
PROMPT SERVICE
617-328-4199 2/5

POWER PLUMBING
Plumbing, Heating, Gas Fitting Repairs • New Installations
Dave 617-696-7818
Emergencies 617-792-4054
Lic # 26706 2/26

TIMOTHY P. LYNCH
Licenced Electrician
No Job Too Small, All Calls Returned, Free Estimates, Fully Insured
781-848-0878 4/29

Home and Office Cleaning
"A Cleaning Like You've Never Had Before"
Affordable, Reliable, Professional
Work Done Weekly/Biweekly
Great References /20 years expereince
"Free" Estimates, call Meiry
781-848-7310 2/26

SAVE
LeBlanc Fuel, Inc.
P.O. Box 86, Quincy, MA
Discount Prices, QCAP
Senior Discount
Licensed & Insured
Service - Tanks
Boiler - Furnaces
617-774-1877 9/25

Have Cleaning To Do?
Let the Merry Cleaner do it for you. Apartments, Home, Office, Dusting, Floors, Bathroom, Kitchen, Top to Bottom.
Call Rosie 617-984-0252 1/29

PIANO TUNING
Regulate - Repair - Evaluations
Jack 617-786-8224
781-964-2983
CERTIFIED PIANO TECHNICIAN 12/24

ELDERLY COMPANIONSHIP
HHA/CNA's with experience offer the best care.
Meals, shopping, light housekeeping, reading & more. References! 781-335-8072 3/25

Jim Bottary's Appliance Repair Service
servicing all major makes and models. Over 20 years experience. Call for "guaranteed" Repair
617-479-3616 1/8

BEST CLEANING you've ever had!
I will clean your entire home including dusting, vacuuming, bathroom, kitchen, floors, baseboards, experienced and references. Call me at 617-308-1266 2/5

Don Gillis Carpentry
Lic #078409
Fine Finish, Staircases, Windows, Doors, Kitchens, Baths, Roofing, Repairs
Call 617-472-3079 1/15

PIANO TUNING
Regulate - Repair - Evaluations
Jack 617-786-8224
781-964-2983
CERTIFIED PIANO TECHNICIAN 12/24

SERVICES

YARD WORK CO.
• Lawn Mowing Service
• Three times a month or weekly service
• Expert hedge and bush trimming
• Over 12 years in business
FREE Estimate
Call Bill Fielding
617-471-6124 TF

PAINTING BY PROFESSIONAL
INTERIOR & EXTERIOR
POWER WASHING & CARPENTRY
ALL TYPES OF MAINTENENACE
REASONABLE PRICE
Leave Message
617-773-4761 617-472-7387 1/15

DEDE'S CLEANING SERVICE
Honest & Reliable
Call 617-328-9451 12/25

LEONE REMODELING
Ceramic Tile, Hardwood Floors, Kitchens & Baths, Finish Carpentry, Deck Renewal, Pressure Washing
"Creative Ideas...Low PRices
Lic & Ins. 617-610-5528 1/22

SERVICES

THE TURFMAN CO.
• *SNOW REMOVAL*
• *LAWN MOWING SERVICE*
• *TRIM HEDGES & BUSHES*
• *POWER WASHING*
• *FREE ESTIMATES*
617-328-1221
Toll Free
1-866-TURFMAN TF

Les Young's
Complete Handyman Services
All the Little Things
Carpentry, Painting, Window Repair & Replacement, Bathrooms, Tile Work, Cabinets, etc.
617-328-5855 1/1

PLASTERING/PAINTING
Good Rates, Good References
Serving Quincy & surrounding communities for 25 years
Small Jobs No Problem
Blue Board Hanging
617-770-1174 cell: 781-964-4213 7/1

FALL CLEANUPS
Gutters Cleaned
Snow Shoveling
617-909-3012
lowest prices 12/24

Sump Pumps Installations
Sales - Service
617-224-3725 1/1

HIQ PAINTING
• *High Quality Interior/Exterior Painting*
• *No Job Too Small*
• *Best Quality at LOWEST Price* 1/22
For Free Estimate Call: Eric 617-816-6717

Air Freshening **Free Estimates**

Breathe ~ E-Z
Airduct • Carpet & Upholstery Cleaning • Sanitizing
Dryer Vent Cleaning **(617) 773-6296**
Mold & Bacteria Removal **(857) 526-6252**
12/31

SERVICES

ON CALL LAWN CUTS
Vinyl Siding
Decks & Additions
Gutters Cleaned
Masonry Repairs
Interior & Exterior Painting
Shrubs Trimmed
Yard Clean-up
Senior Citizen Discount
Handyman Repairs
Spring & Fall Cleanups
Call Mike after 6pm
Days: 617-201-1004
Eves: 617-328-7135
Licensed & Insured TF

Your South Shore Headquarters For
Appliance Service & Parts For All Major Appliances

hta
hancock tv & appliance
115 Franklin Street
South Quincy • 617-472-1710

JUNK REMOVAL SOLUTIONS
We'll Save You Time & Money!
CLEANOUTS - Basements, Attics, Garages, Yards, Offices
REMOVALS - Appliances, Furniture, Boilers, Water Heaters, Construction Debris
DEMOLITION - Kitchen, Bath, Walls, Sheds, Garages, Fences, Stone Brick Walls
CALL BAY STATE SERVICES FOR A FREE ESTIMATE TODAY! DAN 617-293-1086 TF

Handy Dandy Man
If it's broken we can fix it...
If it needs a new look, we can paint it...
If it's old, we can replace it...
Electrical • plumbing • Painting • Wood Work
No Job Too Big or Too Small
Call for Free Estimate 781-249-0876 TF

DeFrancesco Construction
Specializing In: **REPLACEMENT WINDOWS**
ROOFING - TRIM - GUTTERS - VINYL SIDING
Call Today for a quick, FREE Estimate
or No Hassle Information
617-365-1444
30 Year Guarantee on All Workmanship
Fully Licensed & Insured MA Reg. #101376 TF

"Fast, Honest and Affordable"
Commercial & Residential
Fully Insured
John Marchioni
617.251.6242

Demolitions
Bathrooms • Sheds • Kitchens
Garages • Decks • Walks

Cleanouts
Attics • Basements • Garages
Offices • Yards

Removal
Furniture • Rugs • Appliances
Construction Debris • Brick & Stone
TF

The Quincy Sun

MAIL TO: THE QUINCY SUN, 1372 HANCOCK STREET, QUINCY, MA 02169
PAYABLE IN ADVANCE. Payment must accompany order.

INDEX
- ❑ Services
- ❑ For Sale
- ❑ Autos
- ❑ Boats
- ❑ For Rent
- ❑ Wanted
- ❑ Help Wanted
- ❑ Work Wanted
- ❑ Pets
- ❑ Lost & Found
- ❑ Real Estate
- ❑ Antiques
- ❑ Flea Markets
- ❑ Yard Sales
- ❑ Instruction
- ❑ Day Care
- ❑ Personal
- ❑ Miscellaneous

RATES

1 WEEK ❑ $5.75 for one insertion, up to 20 words, 10¢ for each additional word.

3-7 WEEKS ❑ $5.25 per insertion up to 20 words for 3-7 insertions of the same ad, 10¢ each additional word.

8-12 WEEKS ❑ $4.85 per insertion, up to 20 words, for 8-12 insertions of the same ad 10¢ for each additional word.

13 WEEKS OR MORE ❑ $4.5 5 per insertion, up to 20 words, for 13 or more insertions of the same ad 10¢ for each additional word.

❑ Enclosed is $ _____ for the following ad to run _____ weeks in **The Quincy Sun.**

COPY: _____

_____

_____

_____

_____

NO REFUND WILL BE MADE AT THIS CONTRACT RATE IN THE EVENT OF CANCELLATION.
DEADLINE: MONDAY AT NOON. PLEASE INCLUDE YOUR PHONE NUMBER IN AD.

VOLUNTEERS Richard Joyce (left) and Brian Glennon (right), who have coached Koch Club youngsters for 20 and 25 years respectively, recently were honored by Thomas Koch (center), executive director of the club at the conclusion of its 52nd baseball and softball season.

Koch Club At 52 Honors Volunteers Glennon, Joyce

The Koch Club closed out its 52nd season of baseball and softball by honoring Brian Glennon and Richard Joyce, two of its longtime volunteer coaches.

Thomas Koch, executive director of the Koch Club, presented them with jackets.

Glennon, who lives in North Quincy, has been coaching for 25 years, and Joyce, of Wollaston, has been coaching for 20 years.

Koch said one of the reasons Quincy is such a desirable place to live can be attributed to activities offered to families that would not be possible without individuals like Glennon and Joyce.

"The Koch Club and the Koch family are deeply grateful for the unselfish, dedicated service provided to our children by these two gentlemen," said Koch.

"The hundreds of youngsters that were fortunate enough to come into contact with Brian Glennon and Richard Joyce have not only benefited from their knowledge of the game but now have a model of leadership, character and conduct to emulate."

The Koch Club was started in 1948 by the late Richard J. Koch and has served tens of thousands of boys and girls for more than 50 years.

WHAT'S OPEN WHAT'S CLOSED

On Christmas Day
Thursday, December 25

Retail stores, supermarkets **closed**.
Liquor stores **closed**.
Taverns, bars **open**.
Banks **closed**.
Stock market **closed**.
State, county, municipal offices **closed**.
Schools **closed**.
No mail delivery.

20 locations

Eastern Insurance

DONALD UVANITTE

AUTO • HOME • LIFE & PENSION
MEDICAL • COMMERCIAL PACKAGE
WORKERS COMPENSATION • UMBRELLA
MARINE • BONDS
PROFESSIONAL LIABILITY

(617) 328-8300
382 Quincy Ave., Quincy, MA 02169
www.easterninsurance.com

20 locations
20 locations
20 locations

THE MUTT STRUTT

Walk Your Doggie

PROFESSIONAL DOG WALKING SERVICE

Pamper Your Pet

Call Now!
(617) 472-1234

Holiday Cheer!

Hot Tubs/Spas

Factory Direct To You

www.factorynewspas.com

Pricing that will not be beat!

☆☆☆ Rated at www.poolandspa.com

Call Today 774-487-7448

Offer:

With each payment in full sale from this ad, a $100 donation will be made to Father Bill's Place of Quincy, MA

offer ends 12/31/03

The Quincy Sun

'Citizen Of The Year Award' 2003

I would like to nominate

(Please type or print neatly)

_____

for the 2003 Quincy Sun
"Citizen Of The Year Award"
I believe he/she deserves this award because:

_____

_____

_____

_____

Submitted by:

Name: _____

Address: _____

Tel. No. _____

Fill out form and send (or bring) to:

The Quincy Sun
c/o Citizen of the Year
1372 Hancock St., Quincy, MA 02169

NOMINATION DEADLINE: Wednesday, Dec. 31

*****CAR-RT LOT**B-099
THOMAS CRAN PUBLIC LIBRARY
PO BOX 699164
QUINCY MA 02269-9164

Looking Back On Quincy's 2003
Starts Page 3

The Quincy Sun

Historic Quincy's Hometown Weekly Newspaper

VOL. 36 No. 15 | Wednesday, December 31, 2003 | 40¢

WITH THE TEMPERATURE reaching 60 Monday, Stephen Johnson and his dog, Emily, a Border Collie Mix, enjoyed the sun on the seawall at Wollaston Beach. It looked more like early spring than winter. *Quincy Sun photo/Trish Bossart*

To Quincy-Weymouth Group

$2.1Million HUD Grant Awarded For Housing Of Homeless

The Quincy/Weymouth Consortium has been awarded $2.1 million in grants from the federal Department of Housing and Urban Development (HUD) to provide housing and services for the homeless, Mayor William Phelan's office announced Monday.

The grant was awarded under HUD's 2003 McKinney Program and will be the largest of its kind given to the consortium. Last year, the Quincy/Weymouth board received $1.4 million from HUD for homeless services. The funds will assist agencies in Quincy and Weymouth in providing housing and services for the homeless.

According to Councillor Joseph Finn - who wrote the first application for the McKinney grant nearly 10 years ago - about 72 percent of the funds awarded this year will go toward new housing services.

Finn said the city received more funds for new housing programs than any other community in the Commonwealth.

"I'm so excited that once again, Quincy is a leader in providing housing for the homeless, not just programs," said Finn. "Rather, this gives people a housing alternative."

Listed below is the breakdown of the new grants:

• Quincy Housing Authority (QHA) in conjunction with Quincy Interfaith Sheltering Coalition (QISC/ Father Bill's Place) will receive $787,920 under the Shelter plus Care Tenant-based Rental Assistance grant over a five-year period. It provides eight permanent housing certificates for homeless families with a disabled member.

• QISC will receive $170,172 over a three-year period under the Supportive Housing Program for a Transitional Housing Program for families that are victims of domestic violence. The program links homeless families to supportive services, job placement, training, and stabilization services and it pays for the leasing of seven units of housing.

• QHA/QISC/Father Bill's Place will receive $749,100 over a five-year period that will fund 11 certificates for chronic homeless individuals moving into permanent housing. The housing funded under the Shelter plus Care Tenant-Based Rental Assistance Program is tied to support services.

• QHA/QISC will receive $136,200 for the renewal of 10 existing housing certificates for individuals under the Shelter plus Care (S&C) Program. These certificates are only for one year. All existing certificates under S&C have to be renewed annually.

• QHA/QISC will receive $299,640 for the renewal of 22 existing housing certificates for individuals under the Shelter plus Care (S&C) Program. These certificates are for one year.

Since 1996, the Quincy/ Weymouth Consortium, through the Quincy Department of Planning and Community Development, has successfully secured more than $7 million in McKinney funds to be used for programs that serve the homeless population in the Quincy/Weymouth area.

Bring Christmas Trees To DPW For Recycling

From now until Jan. 10, residents can bring their Christmas trees to the Quincy Park Department, 1 Merrymount Parkway, for recycling.

Residents who bring a tree will receive a coupon that can be turned in Saturday, April 24 or Sunday, April 25 in exchange for a 10 inch Evergreen to plant.

The hours for bringing trees to the Park Department are Monday through Saturday from 7:30 a.m. to 3 p.m.

Christmas trees can also be put out for curbside pickup until Jan. 16. After Jan. 16, residents can bring their trees to the DPW yard at 55 Sea St.

Outdoor Skating Rink, Activities From 4-9 PM

Over 10,000 Expected At First Night

More than 10,000 revelers are expected to usher in 2004 at First Night Quincy, with a diverse lineup of entertainment and activities for people of all ages, according to organizers.

Quincy's 12th annual new year's celebration, Wednesday, Dec. 31, will feature performances from more than 200 entertainers, including musicians, dancers and jugglers.

"This year's event may be our most exciting ever," said Mayor William Phelan. "We have an incredibly diverse entertainment lineup that guarantees that everyone in the family will enjoy the show."

Highlights of this year's show include an outdoor skating rink, ice sculptures, the International Food Emporium, KidsFest and the annual Festival of Lights Parade.

"The outdoor skating rink will create a unique atmosphere in Quincy Center that we've never seen before," said Phelan. "I encourage everyone to join us for this fun, convenient and safe New Year's Eve celebra-

(Cont'd On Page 6)

10 AM Inaugural At NQHS

Phelan Begins Second Term On Monday

Mayor William Phelan will begin his second term as mayor after taking the oath of office during the city's Inauguration ceremony on Monday, Jan. 5 at 10 a.m. in the North Quincy High School auditorium.

Phelan, 44, was re-elected to a second term by handily defeating Ward 6 Councillor Joseph Newton in the November election.

Three new city councillors, Alicia Gardner, Jay Davis and Leo Kelly, and one new school committee member, David McCarthy, will also be sworn in during the ceremony. Gardner becomes the first female city

(Cont'd On Page 10)

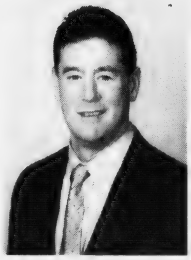

WILLIAM PHELAN

■ The 4 New Faces - *Page 2* ■ Deadline For Citizen Of Year - *Page 12*

At Next Monday's Inaugural Ceremonies

Davis, Gardner, Kelly, McCarthy To Take Seats

Three new faces and a familiar one will take their oaths of office at Quincy's inaugural ceremonies at 10 a.m. next Monday at North Quincy High School auditorium.

The three new faces are: Alicia Gardner, Ward 6 councillor; Jay Davis, Ward 4 councillor; and Dave McCarthy, school committee.

The familiar face belongs to Leo Kelly, who will be returning to the Ward 1 council seat he left 20 years ago.

Sun staff reporter William Traynor sat down with them to get their thoughts and goals as they prepare to take office.

By WILLIAM TRAYNOR

Kelly: Environment A Top Priority In Ward 1

Ward 1 voters elected a familiar face in Leo Kelly, the 70-year-old Houghs Neck resident who previously served on the council from 1973 to 1984.

Although out of public office for nearly 20 years, Kelly says certain issues still take precedence in the Ward. Since a majority of the Ward is nearly surrounded by water, environmental issues will continue to be a top priority in the coming year, he said.

"When I served as Ward 1 councillor before, the environment was an issue, and it still is," said Kelly, who beat back a stout challenge from Joe Keegan on Nov. 4. "I will continue to work to rejuvenate the marshes and to make sure they are kept healthy."

Kelly called the condition of the streets and sidewalks "deplorable," and said he supports Mayor William Phelan's initiative to set aside revenues from the Quarry Hills Golf Course for the repair of the city's roadways.

"I support the mayor's proposal and I want to make sure Ward 1 gets its share of

LEO KELLY

funds for the repair of the streets and sidewalks," said Kelly, who twice held the position of council president. "I would like to see a larger portion of the funds go to the streets."

He has an interest in serving on the newly created Environment Committee, as well as the Public Works committee.

In addition, Kelly said he hopes to provide a moderate voice on the council when he replaces Greg Hanley as the Ward 1 councillor.

"There's been too much in-fighting on the council recently," he said. "The better you work together the more work you do."

Kelly said he will remain as chairman of the Quincy Beaches and Coastal Commission and continue his work on the city's Evergreen program.

In addition, Kelly said he will work with other local organizations to produce after-school programs for young adolescents.

"The kids need more things to do after school and to keep them busy," he said. "This is a tough period for them and they have a tendency to get into trouble, then they have to live with those mistakes for the rest of their lives. So we will try to keep them out of trouble."

He credits his campaign staff for achieving his latest victory.

"It is a heck of a feat to come back to the council after 20 years," said Kelly, who will soon enter his seventh term as a Ward councillor. "I had an organization that was second to none. These people were dedicated to my campaign seven days a week. And these were not politically connected people, just my friends and neighbors. I didn't get that kind of help – I'm my own man."

Gardner: Public Safety, Roads On Ward 6 Agenda

Alicia Gardner has some big shoes to fill, but she feels up to the task.

After squeaking by Brian McNamee in the election for Ward 6 councillor, Gardner will become only the fourth woman to serve on the council in Quincy's storied history. She follows Edna B. Austin, Joanne Condon Walsh and Patricia Toland as the city's only female councillors.

Gardner, 49, says she hopes that people will look beyond her gender and instead judge her by her conduct and character.

"I think it's a good thing we have a woman on the council now, because women make up a majority of the voters in the city," said Gardner, a lifelong Quincy resident. "I hope people will look at my qualifications and not my gender, but I do think women bring a different perspective on things. Diversity is desperately needed on the council."

The daughter of Gloria and Robert Noble, Gardner said she is anxious to take the oath as Ward 6 councillor in January. During the campaign, she said she received a lot of helpful feedback from residents.

ALICIA GARDNER

"The condition of the streets and sidewalks is a great concern," she said. "The residents don't ask for a lot, but they want their roadways and sidewalks to be in good condition – there's an incredible amount of room for improvement there."

She supports Mayor William Phelan's initiative that earmarks funds from the Quarry Hills golf course for the repair of the streets and sidewalks.

"It's very important that we have a dedicated revenue source for that purpose, and then you can maintain the streets on a regular basis," said Gardner.

But the North Quincy High School graduate parts ways with the mayor on the firefighter ordinance that compels the city to hire more firefighters. The city council passed the ordinance, despite Phelan's veto.

"I will be keeping an eye on the Squantum fire station, Engine 7, because there is a large elderly population in Ward 6, and they need the services of the fire department there," she said. "I favor the ordinance hiring more firefighters, because I think it is penny-wise, instead of spending so much money on overtime. It will make the citizens and firefighters safer. Also, Rescue 1 is such an important piece of equipment, we need to have that running all the time."

Gardner, who works as an aide to Sen. Michael Morrissey, said she is also concerned about the rapid development in the city and how that will affect traffic.

"I think it's great that people want to come and live

(Cont'd on page 26)

Davis: Development, Growth, Ward 4 Key Issues

One of the reasons Jay Davis ran for Ward 4 Councillor was to pay tribute to his late father, James Davis Jr.

"My dad and other veterans fought in World War II to allow people to have the right to vote and express their opinions," said Davis, who is considered James Davis III. "I can think of no greater honor and tribute to my dad."

Davis, 38, will become Ward 4 councillor in January after running unopposed in the city's Nov. 4 election. Davis will replace Bryan Connolly, who decided not to seek re-election.

Davis said he simply wants to help people.

"I guess I expected someone else to get into the race, but I ran a very aggressive campaign and stayed focused," he said. "Unfortunately, there is not a great deal of trust in government entities right now. Some people think Quincy politics is a dirty business, and not because of Bryan Connolly or the mayor, but in general.

JAY DAVIS

But I'm here to help people."

Davis, an attorney who graduated with a degree from the Suffolk University School of Law, said he will work to address the issues of smart growth and development in the Ward.

"Ward 4 has more potential for development than any other Ward in the city," said Davis. "How well the city deals with this issue is very important."

During his campaign, Davis said he received feedback from constituents about two other important issues: traffic concerns and motorists who flout speed limit laws. As a result, public safety issues will appear near the top of his agenda.

He also said it is important for the city to secure state funding for the construction of an additional ramp to relieve traffic congestion from Crown Colony Office Park. Davis said Connolly has worked hard on the issue, and he hopes to pick up where his predecessor left off.

In addition, Davis said he hopes to bring new businesses to the Brewer's Corner area. He praised the work of a newly created task force charged with encouraging commercial development in the area.

"I intend to work with the task force to bring in more resources, such as the South Shore Chamber of Commerce, Quincy 2000 and other organizations, to develop Brewer's Corner," he said.

Davis is married to his wife of 12 years, Honor, and the couple has two children.

(Cont'd on page 26)

McCarthy: Ready To Tackle Controversial Issues

Many political observers believe you must love kids to serve on the school committee.

If so, then Dave McCarthy should fit in just fine.

The Merrymount resident emerged victorious in the Nov. 4 election for school committee, finishing third behind Linda Stice and Elaine Dwyer. As a result, he will become the newest member of the school committee in January.

McCarthy and his wife of 18 years, Rosanne, have seven children, five of which are adopted.

"My wife and I always wanted a big family," said McCarthy. "I believe a lot of people understand that I can empathize with parents and their issues with kids."

He is anxious to tackle a number of issues on the committee's upcoming agenda, including the new Quincy High School project.

"I think I can bring a lot to the table, because I am going through many of the same issues as other parents

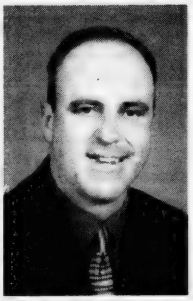

DAVID McCARTHY

in the city," said McCarthy, 43. "I am witnessing everything they are witnessing."

He said he is anxious to weigh in on the city's rent dispute with Quincy College.

"I did my homework on this, and the fair market value for the college is about $450,000 annually, and that money should be going toward grade 6 through 8 programs, such as foreign language, technology and athletics," he said.

McCarthy, who grew up in Houghs Neck, said he is concerned about the construction of the new high school and the accompanying drainage plan. He lives on Whitney Rd., a stone's throw from the proposed projects.

"For the people in that area, including Russell Park, that is a huge concern," said McCarthy. "But I think Camp, Dresser and McKee has done an excellent job thus far, but they have to be held accountable for their design and plan for the sewer/drain project."

He said he wants to review all school programs and curriculum, as well as meet with school principals and PTO leaders as a way of understanding concerns.

McCarthy can empathize with parents who have children with special needs.

His first adopted child, Gerald, 11, is completely blind.

But McCarthy said he has had great success working with school officials to improve the city's special needs

(Cont'd on page 26)

Election, Finances Highlight 2003

MAYOR WILLIAM PHELAN gets a congratulations kiss from his daughters Brianne (left) and Rachel while a his proud wife Tracey beams after the mayor's victory to a second term in the city election Nov. 4. The election was among the news highlights for 2003.

Quincy Sun Photo/Trish Bossart)

By TOM HENSHAW

Despite differences that kept him at loggerhead with City Council President Daniel Raymondi for most of the year, Mayor William Phelan rolled to a second term in office in one of the highlights of the year 2003 in Quincy.

Phelan triumphed handily over two opponents, City Councillor Joseph Newton and gas station owner Harvey Kertzman after Raymondi, to the surprise of many, passed up the opportunity and opted for reelection.

In the same election, Alicia Gardner became the first woman in 10 years and only the fourth ever to win a Council seat and Leo Kelly, who served 10 years on the Council but retired 20 years ago, won back his old post.

Elsewhere, the big news of the year involved Quincy College, which was forced unsuccessfully to fight for its independence after the School Committee raised the rent on its buildings from $217,000 to $450,000.

At year's end, the college was staggered by charges of fraud by two former students, who claimed the institution did not give them the hands-on training they were promised in the surgical training programs.

The City Council approved a $110 bond issue to build a new Quincy High School on Faxon Field but action on actual construction was held up when it appeared that state reimbursement for 90 percent of the cost was years away.

Here is a log of some of the most important happenings in Quincy in the year 2003:

2003 IN REVIEW

JANUARY

Mayor William Phelan, delivering his mid-term address, declared that Quincy is beginning the year 2003 "on a firm fiscal foundation," but he warned of challenges ahead due to "a tough economy and threatened cuts in state aid."

To meet these challenges, he proposed the creation of the position of Chief Financial Officer to help the various departments to deal with budget problems and plan for the future.

"You simply can't make these future long-term investments without a firm grasp of the overall financial health of the city," he said.

Phelan's address also accented the future use of the Fore River shipyard property, the extension of the Quincy Center Concourse, the revitalization of the downtown business area and sidewalk and street repairs.

Daniel Raymondi, fresh from reelection to a second one-year term as president of the City Council, urged the mayor to "guarantee" the preservation of Engine 4 at the Wollaston Fire Station and other Fire Department equipment.

"The neighborhood firehouse is more than a garage," he said. "It's a safe haven in our neighborhoods."

Elimination of Engine 4 was one of the solutions to an $800,000 shortfall recommended by acting Fire Chief Paul O'Connell and passed on to the City Council by the mayor.

Four former mayors were in the audience as Phelan delivered his mid-term address — Walter Hannon, Arthur Tobin and Joseph LaRaia as guests, Frank McCauley as a member of the City Council. But James Sheets, who lost reelection to Phelan, was absent.

"There's nothing to read into that," said Sheets. "I had a couple of appointments that I couldn't break. I need to get on with the rest of my life."

Three local officials reacted to Mayor Phelan's address by raising serious concerns over whether or not a new Quincy High School should be built. The mayor had not mentioned the controversial proposal to build a new school on Faxon Field.

Senator Michael Morrissey, School Committee Vice Chair Christine Cedrone and School Committee member Jo-Ann Bragg expressed concerns that the Commonwealth will be able to follow through on its commitment to reimburse the city 90 percent of the construction costs.

"Given the present budget constraints, will the state be able to reimburse cities and towns at a 90 percent rate?" asked Morrissey.

Tim Cahill, the newly elected state treasurer from Quincy, was sworn in by Gov. Mitt Romney and immediately faced the daunting prospect of contributing to the solution to the state's fiscal programs, which included a possible $3 billion budget deficit in Fiscal 2004.

One of Cahill's first acts as treasurer was to name Rep. Joseph Sullivan of Braintree to be executive director of the state lottery.

The four members of Quincy's legislative delegation, citing a floundering economy and the need to share in sacrifice, refused to accept a 6.5 per cent pay raise

(Cont'd On Page 11)

PIZZA by Design
GOURMET - CLASSIC PIZZA & SALAD
"Your Pizza Alternative"
MENU SAMPLER
Margarite
fresh mozzarella & basil, tomato, olive oil, black pepper
Weymouth Chicken
grilled chicken, broccoli, sundried tomatoes, herb oil, 3 cheeses, marinara
New Years Gourmet Pizza
Baked in your home oven or our store oven.
Ready in just 10 minutes!
Perfect Party Food!
OPEN
New Years Eve 11:30 - 7:30 PM
New Years Day 3:00 - 8:30 PM
781-331-9221
148 WASHINGTON ST.
WEYMOUTH LANDING
www.pizzabydesign.com

ORECK FACTORY SHOWROOMS
LIMITED TIME!
HURRY...
4 for 1
Lightweight — Only 8 lbs.
2 Speed 24 Bar X-tended Life Motor — lasts twice as long!
Carpet to bare floors automatically — no adjusting
ORECK
ask about trading in your old vacuum
ATTN: Allergy Sufferers
Oreck XL™ Professional Air Purifier
Buy 1 Professional Air Purifier, Get Second at Half Price!
NEW
Permanent Filter NEVER Needs Replacing
Captures & Destroys Bacteria
Bonus Special
$299
The Famous 8 Lb. ORECK Upright
Lightweight & Easy To Use
Deep Cleans Carpets & Bare Floors
Hotel Strength
XL Ultra Plus 3 FREE GIFTS
with any 2 speed upright purchase
5 lb. SUPER COMPACT CANISTER $169 Value - FREE!
CAR VAC $40 Value - FREE!
CORDLESS SPEED IRON® $100 Value - FREE!
5lb. SUPER COMPACT CANISTER
$169 Value - FREE!
Strong Enough To Pick Up A 16lb. Bowling Ball™
8 Attachments
Weighs 5lbs
NOT VALID WITH ANY OTHER OFFER
Oreck Floor Care Center
129 Pearl St. Plaza
Braintree
(Between Marshall's & Cambridge Soundworks)
1-888-716-7325
Now open late until 8PM on Thursdays
2003 Oreck Holdings, LLC. All rights reserved. All word marks, logos, product configurations and registered trademarks are owned and used under the authority of Oreck Holdings, LLC.

SPREAD HOLIDAY HAPPINESS...FREE!
Who says you have to spend money to have a memorable holiday? Give these a try – they're fun... and free!
Mend a quarrel. Keep a promise.
Gladden the heart of a child. Listen.
Seek out a long-lost friend. Give a soft answer.
Do a good deed anonymously.
Think before you speak. Apologize if you were wrong.
Share a treasure. Try to understand.
Let someone else go first. Welcome a stranger.
Appreciate the beauty and wonder of the earth.
And, while there's time, let people know you're glad they're in your life.
That's the greatest gift of all.
Here's where we take our own advice:
To all our Colonial Federal customers & friends, thank you! We appreciate you more than you will ever know. From each and every one of us, happy holidays and a healthy, prosperous New Year to you and yours.
COLONIAL FEDERAL SAVINGS BANK
"Your neighborhood bank!"
QUINCY: 15 Beach Street 617-471-0750 • 1000 Southern Artery (Residents only) 617-479-1430
HOLBROOK: 802 South Franklin Street 781-767-1276
EAST WEYMOUTH: Middle & Washington Streets 781-331-1776 • www.colonialfed.com
Insured FDIC

The Quincy Sun

USPS 453-060
Published weekly on Thursday by
The Quincy Sun Publishing Co. Inc.
1372 Hancock St., Quincy, MA 02169
Henry W. Bosworth, Jr., *Publisher*
Robert H. Bosworth, *Editor*

40¢ per copy. $18.00 per year by mail in Quincy
$22.00 per year by mail outside Quincy. $27.00 out of state.
Telephone: 617-471-3100 471-3101 471-3102

Periodicals postage paid at Boston, MA
Postmaster Send address change to
The Quincy Sun, 1372 Hancock St., Quincy MA 02169

The Quincy Sun assumes no financial responsibility for typographical errors in advertisements but will reprint that part of an advertisement in which the typographical error occurs.

Moments in time

THE HISTORY CHANNEL

• On **Dec. 30, 1853,** James Gadsden, the U.S. minister to Mexico, and General Antonio Lopez de Santa Anna, the president of Mexico, sign the Gadsden Purchase in Mexico City. For $15 million, later reduced to $10 million, the United States acquired approximately 30,000 square miles of land in what is now southern New Mexico and Arizona.

• On **Jan. 2, 1897,** American writer Stephen Crane survives the sinking of "The Commodore" off the coast of Florida. He would turn the harrowing adventure into his classic short story "The Open Boat."

• On **Dec. 29, 1940,** London suffers its most devastating air raid when German planes firebomb the city. Hundreds of fires caused by the exploding bombs engulfed areas of London, but firefighters showed a valiant indifference to the bombs falling around them and saved much of the city from destruction.

• On **Dec. 31, 1947,** America's favorite Western couple gets married. Roy Rogers, star of numerous Westerns and television and radio shows, wed his co-star Dale Evans. Rogers and Evans had performed together for years but didn't marry until a year after Rogers' wife passed away.

• On **Jan. 3, 1969,** some 30,000 copies of the John Lennon-Yoko Ono album "Two Virgins" are confiscated by police at Newark Airport in New Jersey. The album's cover featured a nude picture of Lennon and Ono, which was deemed pornographic.

• On **Jan. 1, 1973,** Katherine Cleary, a 28-year-old New Yorker, visits Tweed's Bar on the Upper West Side and is picked up by her soon-to-be killer. The incident inspired the cautionary novel and subsequent movie "Looking For Mr. Goodbar."

• On **Jan. 4, 1996,** General Motors announced that it would release an electric car, the EV-1, in the fall. The EV-1 was sold through GM's Saturn dealerships, and met with modest success.

© 2003 King Features Synd., Inc.

QUINCY ANIMAL SHELTER
56 Broad Street, Quincy • 617-376-1349
quincyanimalshelter.org

ADOPTION HOURS
THURSDAYS 5:30 - 8:30 pm; SATURDAYS 10 am - 4 pm
SUNDAYS 11am - 2 PM or by appointment
Adoption fees include initial vaccinations and Spay/Neuter as needed. 100% volunteer run, new volunteers always needed.
FOR LOST or FOUND ANIMALS call
CITY OF QUINCY ANIMAL CONTROL at 617-376-1364.

DOGS Available for Adoption

MIDNIGHT: 1 y.o. spayed female Belgian Shepherd Sheepdog.
BUDDY: 5 y.o. male shepherd.
DUKE: Info to follow.
JACK: Info to follow.

AVAILABLE CATS

ROMEO: 5 y.o. all black neutered male, DSH, FIV+.
JENNA: SF, approx. 9 y.o., DSH, black with jade green eyes.
MOE: NM, approx. 5 y.o., Tiger with white. Found as a stray.
QUINCEY: 1 y.o. DMH tiger spayed female. Was abandoned in a crate outside the shelter.
BRYCE: 4 y.o. DSH black and white neutered male. Good with other cats, litter box trained. Not good around dogs.
DEIDRE: DMH black and white spayed female. Litter box trained, tad on the shy side. Needs some patience, quiet place.
BINNEY: 2 y.o. black and white DSH with black stripe down center of face.
FRITO & DORITO: Both NMs, 1 y.o., orangie Tabbies.
HONEY: SF, approx. 1 y.o., orange Tabby.
HOLLY: SF, approx. 6 months old, DSH, black and white.
CLARENCE: NM, approx. 1 y.o., DMH, buff colored.
IZZY: NM, approx. 2 y.o., DSH, black.
SWEETIE: NM, approx. 4 y.o., DSH, black with orange eyes.
FLORA: SF, approx. 1.5 y.o., DMH, orange and white.
MITZ: NM, approx. 2 y.o., gray and black Tiger with white paws.
ANGELICA: 7 month old kitten.
JAVA: Manx mix. Petite cat with glossy coat. Not recommended for a family with young children because, although sweet and affectionate, she sometimes nips when she is handled too much.
PRINCESS: SF, approx. 8 months old, Tiger with black on tip of tail.

Sunbeams

By Henry Bosworth

McFarland New School Vice-Chairman

Mike McFarland will be the new vice-chairman of the school committee.

McFARLAND

McFarland has the votes to be elected — unanimously — at next Monday's inaugural ceremonies at North Quincy High School.

And you might say he will make a Quincy political history footnote that day: the first male vice-chairman of the school in six years.

He succeeds Christine Cedrone, who held the post the last two years and is leaving the school committee. Before her, Jo-Ann Bragg and Linda Stice each served two years.

The last male to hold the post was Steve Durkin.

McFarland sees MCAS scores, new Quincy High and Central Middle schools and the budget among the top matters on the committee's agenda.

He will be starting the last half of his second four-year term next week.

And political speculation is following him.

He is mum about it all but observers wouldn't be surprised to see him make a bid for a city council at-large seat in 2005. Specifically the one Frank McCauley now occupies and will be stepping into retirement from that year.

And, there are those who see him as a future mayoral candidate.

Ask him about that and you might get one of those big smiles.

But if mayoral candidates were to submit resumes when they picked up nomination papers, he would have a pretty impressive one.

He has been business manager at the Norfolk County Agricultural High School for the past year and a half.

But before that he had considerable experience on the Quincy municipal front: executive secretary to Mayor James Sheets, city auditor, city purchasing agent, and school committeeman.

And he is a former businessman.

Pretty good credentials.

Not to mention a sunny, unflappable disposition that brings diplomacy not only to the political scene but to the important discussion and decision table.

❑

WHEN CHRISTINE CEDRONE leaves the school committee next week after deciding not to seek a third term, she will also leave a huge political void for the Republican party.

CEDRONE

She has been one of only two Republicans in Quincy municipal elective office. The other is Frank McCauley, councillor at-large and former mayor.

So, when Cedrone departs, it means 50 percent of the Republicans in municipal elective office will be gone.

And the other 50 percent could follow in two years. McCauley, who will be starting his 31st year in elective office, has said this will be his "last hurrah." He will serve this term and step into political retirement.

McCAULEY

And, he says, he will keep his word on that.

McCauley will go out a winner with a spot of his own in Quincy's political history.

He will be the new city council president — the final feather in his political cap.

He is already the only person to hold all four municipal elective offices: mayor, councillor at-large, ward councillor and school committeeman.

And as mayor, served as chairman of the school committee. And now as city council president, he will be hitting for "the political cycle."

But with Cedrone now embarking on a law career (but still vice chairman of the Quincy Housing Authority Board of Commissioners) and leaving municipal office next week and McCauley leaving in two years it raises a question for the future:

Will the mayor's office, city council and school committee become completely dominated by Democrats?

Quincy's elections are non-partisan and one party shouldn't have complete control. Diversity in opinion and philosophy is healthy for the community.

But Republicans continue to lose ground in Quincy, a far cry from the GOP stronghold it was in the 1930s and 1940s.

The latest City Election Department figures show Quincy with 52,648 registered voters.

Of those, 24,416 are Democrats, 21,291 unenrolled and 6,488 Republicans.

Democrats outnumber Republicans by 17,928. But they in turn, should be a bit concerned as the unenrolled keep creeping up on them. Democrats now have only a 3,125 edge on the unenrolled.

Down the road, the unenrolled could be in the political driver's seat.

Meanwhile, Republicans need to find some young, energetic blood to run for Quincy's municipal offices.

Or find themselves relegated to standing on the outside — always looking in.

Quincy would be the real loser there.

WHAT'S OPEN WHAT'S CLOSED

On New Year's Day
Thursday, January 1, 2004

Retail stores, supermarkets **open**.
Liquor stores **open**.
Taverns, bars **open**.
Banks **closed**.
Stock market **closed**.
State, county, municipal offices **closed**.
Schools **closed**.
No mail delivery.

ATTENTION QUINCY RESIDENTS

DUE TO NEW YEAR'S DAY HOLIDAY, THURSDAY, JANUARY 1, 2004, TRASH COLLECTION WILL BE A DAY LATE. TRASH USUALLY COLLECTED ON THURSDAY WILL BE COLLECTED ON FRIDAY. THERE WILL BE A SATURDAY COLLECTION FOR TRASH USUALLY COLLECTED ON FRIDAY. THIS APPLIES TO ALL ROUTES.

BFI

Foot Screening For Seniors

Dr. George Ducat will be on hand Wednesday, Jan. 16, from 9 a.m. to 11 a.m. at the Council on Aging office, 83 Saratoga St., North Quincy, to examine seniors overall health and gait and reveal some tips on the care of feet.

Call 617-376-1246 for an appointment.

Scenes From Yesterday

THIS IS A 1930 POSTCARD showing the Stony Brae Golf Course clubhouse at the top of Forbes Hill in Wollaston. The hill, which is a drumlin like the harbor islands, provides a spectacular view to the ocean. Now known as Furnace Brook Golf Club the course was originally 18 holes and was bisected by Furnace Brook and later the Parkway. Today's nine-hole course was created when the portion south of the Parkway was sold and developed into house lots in the early 1950s. The area is now the neighborhood of Puritan and Joan Drives. An early resident was former Red Sox slugger Ted Williams who lived there for one season while the houses were being built. This postcard was one of a series on Wollaston published by Howard Johnson and sold from his ice cream store on Beale Street.

From the Collection of Tom Galvin

Readers Forum

A Sincere Thank You From The Sullivan Family

We would like to thank all of the participants and donors who braved the storm of December 6 to attend the Sullivan Family Celebration of Life at the First Parish Milton Church.

In particular we would like to take this opportunity to thank our dearest friends, the First Parish Milton congregation under the direction of John Robinson, the committee comprising Sandy Cavanaugh, Amy Kavadlo, Barbara Nathan, Amy Killeen, Lynne Stack, Jennifer Pinkus, Linda Corcoran, Dawn Choi-Kolack, and Sandy Wise.

In addition we would also like to express our deepest appreciation to the Milton High School Jazz Band, Blue Hills Vo-Tech, and the extraordinary community of Milton and surrounding areas for their generous support. The funds raised will go a long way in helping us begin the home improvements necessary to achieve full handicap access-ability for Elizabeth.

We would also like to give a special "thank you" to our Bronze, Silver, and Gold sponsors whose generous donations contributed to the evening's huge success.

They are:

Barry and Associates, Commonwealth Building, Fridgedoor.com, Good Shepherdís Maria Droste Services, Elissa Heard, DDS, Henderson & Associates, P.C., CPA, Kiwanis of Milton, Milton Resident's Fund, Rotary Club, St. Agatha's Parish Community, Super Fitness, XS Brokers Insurance Agency, Inc., Curry Hardware, Carynís Corner, Durgin Park, Alba Bar and Grill, Billy Pagís Beer Snacks, Radio Coffeehouse, Gypsy Kitchen, Imprints, Mix 98.5, Catholic Charities, Daniel J. Flynn & Co., Milton Community Schools, Carriage House, Stop & Shop, Central Cleaners, Rogers Jewelry Store, Abigailís Crossing, Fuse, Dancing Deer Baking Co., Wang Center for Performing Arts, Earthly Possessions, Fajitas & ëRitas, Finianís Restaurant & Pub, Fitness Unlimited, Frame-It Studio & Gallery, This Crazy Thing, Interior Designs, Holiday Inn, Gift Garden, Milton Academy, Kathleen Hassan Communications, Walsh Family of Irish restaurants, Forbes School of Irish Step Dancing, Antoine Cosmetics, Mandarin King, Birmingham Massage, Mats Inc., RSA Party Rentals, Burkeís Seafood, Outback Steakhouse, Video to Go, Papa Ginos, Phillips Candy House, Hayward Photography, Boston Photo Collaborative, Pam Berry Warren photography, Red Sauce, Renew Yourself Yoga, Rudolph Adamo Salons, The Common Market, The Fours, The Salon at 10 Newbury, Art Advisory Boston, Bobbie's Simple Treasures, Dave's Bike Infirmary, Sawyer Design Associates, Inc., Lantanas.

And to Citizens Bank 1200 Hancock Street, Quincy for their management of the ongoing Sullivan Family Fund.

To all of those companies as well as to the over 200 people that attended the event our sincerest thanks and warmest wishes for a healthy and blessed holiday season.

Greg and Elizabeth Sullivan

The Neighborhood Snowbirds

Neighborhood snowbirds begin to take flight, when yellow and red leaves start to appear. The last one to go, is our good friend Joe, he doesn't depart until the end of the year.

As soon as migration is finally complete and little toes ensconced in Florida sands, our weather turns nasty, we all hunker down. Numbness creeps upon ears, nose and hands.

Major decisions down in tropical climes, involve pina coladas, swimming pools, golf matches. Frozen north choices are much more mundane, about long johns, woolen socks, icy patches.

The golden forsythia declares to our friends, pack you bags, book a flight, time to travel. Your Quincy neighbors are beginning to thaw, and winter's frigid grip starting to unravel.

I'd love to charge them for the onset of cold, but pure logic would dictate, no such thing. If we blame them for sleet and half frozen feet, we'd have to credit them, for glorious spring.

James Nee
Naval Terrace
Squantum

SUBSCRIPTION FORM

FILL OUT THIS SUBSCRIPTION BLANK AND MAIL TO

The Quincy Sun

1372 HANCOCK STREET, QUINCY, MA 02169

NAME _____

STREET _____

CITY _____ STATE _____ ZIP _____

CHECK ONE BOX IN EACH COLUMN

[ ] 1 YEAR IN QUINCY $18.00

[ ] 1 YEAR OUTSIDE QUINCY $22.00 [ ] CHECK ENCLOSED

[ ] 1 YEAR OUT OF STATE $27.00

Quincy's Yesterdays

Della Chiesa First Mayor Of Italian Descent

This Week
1954
50 Years Ago

Amelio Della Chiesa, a veteran of 10 years in the City Council, became Quincy's first mayor of Italian descent when he was elected to the Plan E post by a 7-2 vote of his fellow councillors.

Those voting against him were former Mayor David S. McIntosh and Alfred G. Helfrich, who voted for each other.

Edna B. Austin, who was starting her sixth term on the Council, was elected vice chairman, the first woman to be so honored.

A. Wendell Clark was re-elected to a ninth consecutive one-year term as vice chairman of the School Committee. He had been a committeeman for a dozen years.

NEW YEAR WELCOMED

Sam Lombardo and his Singing Strings played "Auld Lang Syne" as revellers greeted the New Year at the Sportland Grille, 80 Copeland St., West Quincy.

Elsewhere, Harry Downing's Orchestra and Ray Jones, your song and piano man, were at the Fox and Hounds Grille on Sea St., and the Show Boat Trio made music at the Brewster Boat near the Neponset River bridge.

The midnight show at the Strand was "Kiss Me Kate," starring Kathryn Grayson, Howard Keel and Ann Miller, and you could watch it in 3-D through polaroid glasses.

For those who celebrated at home, noisemakers were available at the House of Fun, 541 Washington St., Quincy Point, and Thomas Morton whiskey was $3.35 a fifth at Wollaston Wine and Liquor Co., 54 Beale St.

QUINCY-ISMS

Dr. Israel Edelstein announced that the new Temple Beth El building will be constructed in 1954 near the corner of Hancock St. and Furnace Brook Parkway. . . Airman 1/C Charles E. Campbell of 22 Quarterdeck Rd., Germantown, brother of golfer Ken Campbell, was home on furlough from Germany. . . The Quincy Electric Light and Power Co. changed its name to the Quincy Electric Co. after customers claimed the old name was too long. . . A five-pound box of hamburger was selling for $1.25 at Lodgen's, 32 Cottage Ave., Quincy. . . The Quincy Rent Control Board deferred action on a proposed 10 percent general increase sought by landlords when new member George C. Smith Jr. said he needed time to familiarize himself with the case. . . Donald Blanchard, Frances Murdock and Dr. Paul Ossen gave their biographies at the weekly luncheon of the Rotary Club. . . The Jolly Blue Jays Campfire girls of Wollaston attended the Ice Capades in Boston Garden with their leaders, Mrs. Edward Bowman, Mrs. Edward Welch and Mrs. Samuel Feldman. . . Dr. Paul Gossard, school superintendent, told the School Committee that the four-room addition to the Snug Harbor School would be ready for occupancy in mid-January. . . The City Council paid tribute to Councillor Frank N. Orcutt, who was retiring after 16 years on the Council. . . Archaeologist Roland Robbins of Concord uncovered the remains of America's first productive iron blast furnace near Hall Place Cemetery on Crescent St., West Quincy. . . Mrs. Alice Armstrong, Mrs. Eleanor Nestor and Mrs. Mary Healey of the Quincy Chapter, Gold Star Mothers, helped with the holiday party in Ward 10-B at the Veterans Administration Hospital in West Roxbury. . . City Treasurer Mildred L. Tyler and City Solicitor George W. Arbuckle were reappointed by City Manager William J. Deegan Jr. . . Bethlehem's Fore River Shipyard was awarded a $520,848 contract for four steam condensors and accessories for the third Forrestal-type aircraft carrier. . . Meanwhile, Fore River still had a bid in to build the $209 million carrier itself and Commander Thomas S. Burgin of the Quincy Legion Post was heading a campaign to urge the Navy to give the contract to the Yard. . . Mrs. Katherine Mann LeBeau of 1 Grandview Ave., Wollaston, became the South Shore's first woman automobile salesman when she was hired by the Quincy Motor Co., 85 Quincy Ave. . . Communications Technician Chief Ralph M. Paul of 151 Bellevue Rd., Squantum, was enroute to Hawaii with his wife and three children for a two-year assignment. . . The Eastern Mass Street Railway operated buses every half hour until 5:15 a.m. from Fields Corner to Quincy Square to bring New Year's Eve celebrators home from Boston.

Over 10,000 Expected At First Night

(Cont'd From Page 1)

Night activities from 4 to 9 p.m. Buttons can be purchased at City Hall, the Quincy Park & Recreation Department, the Quincy Municipal Credit Union and participating Dunkin' Donuts. Button sales thus far are ahead of last year's pace, and event organizers are hoping for the largest crowd in the 12-year history of the event.

Also, First Night Quincy will feature entertainment from a Frank Sinatra Tribute artist, Patrick Tobin, Java Jive, country and western stars Pecos River, Irish music from Dennis O'Gorman, Rex Trailer, KidsFest with Radio Disney, classical music, flamenco dancing, Brazilian music, Klezmar music, magic, storytelling and much more.

The outdoor skating rink will be located on the lawn of the Thomas Crane Public Library from 4 to 9 p.m. People must bring their own skates, and children are asked to wear protective gear.

The Festival of Lights show begins at 6:15 p.m., followed by a kids fireworks display at 6:45 p.m. Organizers said there will be a mock countdown on Coddington St. near Faxon Field for children who are too young to enjoy the actual midnight countdown.

The larger fireworks display will begin at the same location at 9 p.m. The display can easily be viewed from most locations in Quincy Square.

Free parking for the event will be provided at the Ross Parking Garage, the John Hancock Parking lot and the Presidents' Place parking garage.

The MBTA's Red Line Quincy Center station will drop off revelers in the center of the action.

The First Night Store will offer hats, noisemakers, glow necklaces and all the gear you need to ring in the new year in style.

This year's sponsors include the City of Quincy, State Street, Stop & Shop, Roche Brothers supermarket, Boston Scientific, Ed Fish Associates and the Bank of Canton.

The following is a list of performers scheduled to appear during Quincy's First Night celebration on Dec. 31:

Adams Academy Quincy Historical Society, 8 Adams St.

4:30 & 5:30 p.m. – Titanic Orchestra & Afternoon Tea

7 & 8 p.m. – Michael Feldman & Bill Novick – Klezmer Music

Bethany Church, 18 Spear St.

4 & 5 p.m. - Tom the Magician

7 & 8 p.m. - Gilded Harps

Center For Technical Education Gym (Vo-Tech)

4 to 9 p.m. – KidsFest (mini-golf, carnival games, 3-D golf)

7 to 9 p.m – Radio Disney

Central Baptist Church, 69 Washington St.

7 & 8 p.m. – Larry & Sarah Carsman

Central Baptist Church Hall, 69 Washington St.

7 & 8 p.m. – Krewe de Roux

Quincy City Hall Atrium, 1305 Hancock St.

4 to 6 p.m. – QATV Live !

7 to 9 p.m. – Reference Point, featuring classic rock and popular music from the 40s to the 90s

Quincy City Hall, Council Chambers and Second Floor Conference Rm.

4 to 6 p.m. and 7 to 9 p.m. – Quincy Art Association display

Fleet Bank, 1400 Hancock St.

7 & 8 p.m. – Dennis O'Gorman

National Park Service Visitor Center, 1250 Hancock St.

4 & 5 p.m. – Judy Bernstein

7 & 8 p.m. – Pamela & Ted Powers & Guest, featuring singing, tap dancing and fun for all ages

Presidents' Place Atrium, 1250 Hancock St.

4 p.m. – Community Talent Show, Quincy's amateurs do their best impersonations

5 p.m. – Forbes School of Irish Dance

7 & 8 p.m. – Pecos River

Quincy High School Theatre, 52 Coddington St.

4 & 5 p.m. – Rex Trailer and Boomtown Revisited

7 & 8 p.m. – Patrick Tobin: Frank Sinatra impersonator

South Coastal Bank, 1259 Hancock St.

7 & 8 p.m. – Swing a Chordes Jazz Trio

Tent Complex #1

4 & 5 p.m. – Java Jive

7 & 8 p.m. – The Dance Force

Tent Complex #2

4 to 9 p.m. – First Night Store/Face Painting

Thomas Crane Library, 40 Washington St.

4 p.m. – Riverside Theatre Works, featuring Broadway showtunes and popular music

7 & 8 p.m. – Fiesta Flamenco

United First Parish Church (Basement), 1306 Hancock St.

7 & 8 p.m. – Peter Bloom, flute, and Mary Jane Rupert, harp

South Shore YMCA, 79 Coddington St.

4 to 6 p.m. – Swim, gym, crafts & fun !!

MONDAY & TUESDAY SPECIAL!
Dinner for 2
$12.99
Not applicable to any other offer
LUNCH DINNER SUNDAY BRUNCH
FINIAN'S
1657 HANCOCK STREET, QUINCY
(corner of School Street)
(617) 770-2592 www.finians.com

QUINCY SUN NEWSCARRIERS WANTED
Here's a chance to earn extra money by building a Quincy Sun home delivery route.
Telephone
617-471-3100

LEGAL NOTICE

QUINCY POLICE DEPARTMENT
OFFICE OF THE CHIEF

FIRST NIGHT, WEDNESDAY, DECEMBER 31, 2003
NO PARKING - TOW ZONE

In accordance with Chapter 12, Section 5 of the Quincy City Ordinances, parking will be prohibited on the following streets on Wednesday, December 31, 2003. During the time of the restriction, these streets will be regulated as a "NO PARKING-TOW ZONE."

STREET	SIDE	FROM	TO	EFFECTIVE
Hancock Street	West	Granite St.	Temple St.	Noon-Midnight
Hancock Street	West	Washington St.	Dimmock St.	Noon-Midnight
Hancock Street	West	Washington St.	Temple St.	All Day
Hancock Street	East	Washington St.	Whitney Rd.	Noon-Midnight
Washington Street	North	Coddington St.	Hancock St.	Noon-Midnight
Washington Street	South	Temple St.	Hancock St.	All Day
Coddington Street	North	Washington St.	S. Artery	Noon-Midnight
Coddington Street	South	Newcomb St.	S. Artery	Noon-Midnight
S. Artery	Both	Coddington St.	Russell Park	Noon-Midnight
Woodward Avenue	Both	Coddington St.	Russell Park	Noon-Midnight
Temple St.	East	Hancock St.	Washington St.	Non-Midnight
Hancock Street	West	Granite St.	200' south	Noon-Midnight

William F. Falco
Chief of Police

12.31.02

Firs Night Q i cy!
Delightful entertainment and activities for all ages!
DATE: December 31, 2003
TIME: 4 pm – 9 pm
PLACE: Historic Downtown Quincy
EVENT HIGHLIGHTS:
• Outdoor Skating Rink at Thomas Crane Public Library
• Kids Fireworks Countdown and Kidsfest with Radio Disney
• Festival of Lights Parade
• Food Emporium
• Over 60 Special Performers
EVENT HOTLINE:
For more information, call
617-376-1392
Buttons On Sale Now
AT THESE LOCATIONS:
City Clerk's Office, Quincy
Quincy Parks & Recreation Department
Dunkin' Donuts:
543 Southern Artery (across from Quirk Ford)
825 Southern Artery (corner So. Artery and Wash. St.)
1462 Hancock St. (Quincy Center)
1250 Hancock St. (Pres. Place building)
366 Centre St (across from entrance to Crown Colony)
180 Bridge St. No.Weymouth (3A across from Kellys Rest.)
BUTTON PRICES:
• Individual Buttons - $7
• Family Four Button Pack - $20
• Buttons are $10 each if purchased at First Night
Sponsored by:
STATE STREET. For Everything You Invest In
STOP & SHOP
The Patriot Ledger
Mayor William J. Phelan

ULTIMATE TILE
"Wall to Wall We Do it All!"
Fully Insured
Guaranteed Lowest Price!
We Specialize in Residential Services
617-905-9019

GRANITE LOCK CO
SERVICE MOBILE
AUTO • HOME • BUSINESS
• DEADBOLTS INSTALLED
• LOCKS REKEYED
• DOOR CLOSERS
• PANIC HARDWARE
• AUTO KEYS FITTED
VISIT OUR SHOWROOM!
755 SO. ARTERY, QUINCY
472-2177

NOW OPEN!
NORTH QUINCY BILLIARDS & DELI
Now Serving Food, Snacks, Subs & Pizza!
All Subs $3.75
Play One Hour of Pool FREE when you purchase two beers of play time.
Pool, Video Games, DDR Max 2 & More!
Gift Certificates Available!
421A Hancock St., N. Quincy, MA
617-328-1411
Hours: Mon-Sat 11am-10pm, Sun 12 noon-10pm, Last rack 9pm

16th Annual Lunar New Year Festival Feb. 1 At NQHS

Quincy Asian Resources, Inc. (QARI) will host the 16th Annual Lunar New Year Festival – The Year of the Monkey – on Sunday, Feb. 1, 2004 from 12 noon to 4:30 p.m. at North Quincy High School, 316 Hancock St., North Quincy.

The festival will begin with an indoor fair from 12 noon to 2:15 p.m. There will be children's arts and crafts coordinated by the Patriot Trails Girl Scouts along with exhibitors and gifts vendors.

"The emphasis of this celebration is community," said Kao Li, executive director of QARI. "We are pleased to feature local talent from the Parker School, the Quincy Chinese Language School and the Asian Culture Club of North Quincy High School. We are particularly happy to work with volunteers from the Thomas Jefferson Forum and the Asian Culture Club." Food and refreshments will be available for purchase.

The formal program will commence at 2:30 p.m. in the school's auditorium. There will be a lion dance and cultural performances. The program will culminate with the traditional presentation of red envelopes for children under age 12.

The event is sponsored by Stop & Shop, the Asian American Bank, Sovereign Bank and The Patriot Ledger.

For more information contact Li at 617-472-2200.

NEW PRACTICE in general internal medicine at Quincy Medical Center ids headed by Dr. Elizabeth Dupuis (center), chief of women's services, with the aid of Drs. Charlene Chiang-Roy, internist, and Thomas Barber, chief of medicine at QMC.

Instructional Ice Skating Registration Underway

Registration is underway for the Quincy Recreation Department's Instructional Ice Skating Program.

Registration will continue at the department main office, Monday through Friday, from 9 a.m. to 4 p.m. Enrollment is limited and will be taken on a first-come, first-serve basis.

The program, which has been conducted at the Quincy Youth Arena for over 28 years, is for boys and girls ages 6 to 14 and will be conducted Wednesday afternoons starting Jan. 7.

Instruction is from beginners to advance with two separate classes at 3:10 and 4:05 p.m. Both classes offer the same levels of instruction and are held for nine weeks. Cost is $56, which includes instruction and ice time.

Instruction will be under the supervision of Anne Eagles, a United States Figure Skating Association Professional, and will utilize the basic program of instruction designed by USFSA.

For more information call 617-376-1394.

QMC Opens New Practice In General Internal Medicine

Quincy Medical Center has opened a new general internal medicine practice offering patients access to a comprehensive range of primary care services, including preventive care and women's health care.

The Boston University Medical Group (BUMG) - Internal Medicine Practice at QMC is led by Drs. Elizabeth Dupuis, Thomas Barber and Charlene Chiang-Roy. Jennifer Furlonge will be practice manager.

"Patients should know that we can take care of their day-to-day needs as well as arrange for specialty care," said Dr. Dupuis, medical director and chief of QMC's women's health services.

The role of physicians who focus on general internal medicine is to understand an individual's particular health needs, identify health problems and recommend appropriate treatment and specialty consultations.

"Our new primary care practice seeks to provide patients with continuity of care as well as prompt access to a range of consultations and any related services that might be needed," said Christine Schuster, president and CEO.

The new practice is located on the second floor of B-wing at QMC, 114 Whitwell St., Quincy. The newly renovated offices are open Monday through Friday from 8 a.m. to 5 p.m.

The practice is currently accepting new patients. To schedule an appointment or for more information, call Christina Gentile at 617-376-5637.

Women's Fitness Classes To Begin On Jan. 5

The Quincy Recreation Department will conduct two women's fitness classes at the Fore Rive Clubhouse Jan. 5 through Feb. 23.

Registration is on a first-come, first-serve basis. Cost is $42 for 20 classes. Both programs will be held Monday, Wednesday and Friday mornings at 8:15 or 9:15. Instructor will be Mrs. Karen Gaughan.

Each class includes exercise to improve and strengthen flexibility, endurance and overall fitness. Adaptations in the exercise allows each participant to work out at their own pace.

For more information call 617-376-1394.

Phelan To Meet With Seniors At Beechwood Breakfast Jan. 7

Mayor William Phelan is scheduled to be the guest of honor at a "Meet the Mayor" breakfast Wednesday, Jan. 7 at 9 a.m. at the Beechwood Community Life Center, 440 East Squantum St.

Seniors from all Quincy neighborhoods are invited to attend the special breakfast with the mayor. Space is limited so advance registration is required. To make a reservation call 617-471-5712.

The Current Events Breakfast Program at Beechwood is planned by Senior Advisors William Macdonald, John Noonan and Herb Fontaine. Macdonald will introduce the mayor for the event.

This year's breakfast is sponsored by Eastern Insurance, Fallon Ambulance and the River Bay Club.

BRIDAL
D·I·R·E·C·T·O·R·Y

FLORISTS

FLOWERS by HELEN
367 BILLINGS ROAD
WOLLASTON, MASSACHUSETTS 02170
Flowers For All Occasions Specializing in Weddings
617-471-3772
Certified Wedding Consultants

Quint's House of Flowers
Family Owned & Operated since 1919
761 SO. ARTERY, QUINCY
617-773-7620

JEWELRY

LeCOLSON Fine Jewelry
Quality and Integrity a Tradition
The Coletti Family: Al - Dave - Mark
795 HANCOCK ST., (Hancock & Clay Sts.) 617-786-7942
Handicapped Accessible

JUSTICE OF THE PEACE

DENIS F. TARDO
JUSTICE OF THE PEACE
617-905-7254

RELIGIOUS ITEMS

Unity Candles Rosary Beads
RELIGIOUS ARTICLES
CREEDS CROSSING
BOOKS • GIFTS MUSIC • BIBLES
25 BEALE STREET
Mon - Sat 9:30am -6:30pm
WOLLASTON
(617) 471-0990

VIDEO

Wedding and Event Video
• DIGITAL QUALITY
• AFFORDABLE RATES
• CALL NOW FOR BOOKING
MIKE HUARD VIDEOGRAPHY
781-331-1424
www.mikehuard.com 6/26

Little Willows Preschool
Educational Programs
Preschool and PreK Ages 2.9 - 6
Full/PT - Low Ratios
Certified Teaching Staff
OPEN ENROLLMENT
ENROLL IN JANUARY'S
ENRICHMENT CLASS
FOR 4 YR. OLDS TUES & THURS AM
50 Willow St., Wollaston
617-773-6173
NAEYC Accredited

$ ALWAYS BUYING $
NEW & OLD
TAJ
COINS
and
STAMPS
9 Maple St.,
Quincy, MA 02169
479-1652
Complete Line of Supplies
Free Estimates

Hairplace One
Est. 1972 by Russell Affsa
A Quincy Tradition...
Celebrating our 30th Year!
A Full Service Hair Salon
We now feature Laser Hair Removal

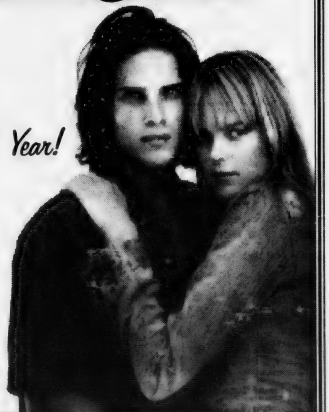

Corner of Hancock, Chestnut Sts., 1 Maple St., Quincy
Hours: Mon, Tues, Fri 9-5, Wed & Thurs 9-8, Sat 8-5
617-472-1060 visit our website at www.hairplaceone.com

COA To Offer Seniors Six Weeks Of Yoga

The Council on Aging is offering seniors a free six-week course in yoga designed to improve energy, strength, flexibility and overall quality of life.

The course will be held Tuesdays from 10 to 11 a.m. or Thursdays from 3 to 4 p.m.

Complimentary classes to acquaint elders with yoga will be held Tuesday, Jan. 20 at 10 a.m. or Thursday, Jan. 22 at 3 p.m. There will be question and answer periods.

To register for the free six-week course, call the Council on Aging at 617-376-1506.

Since space is limited, calls also should be placed to sign up for the complimentary class.

Waltham Businessman Key Speaker At King Breakfast

Thomas A. Farrington, who operates a technology consulting firm, Farrington Associates, in Waltham, will be the keynote speaker at the annual Dr. Martin Luther King breakfast next month.

The breakfast, which is open to the public, will be held Monday, Jan. 19, starting at 9 a.m. at the George F. Bryan VFW Post Hall, 24 Broad St. Mayor William Phelan is also scheduled to speak.

Farrington, 60, who grew up in the South, participated in lunch counter sit-ins and other civil rights demonstrations while a student in the 1960s at pre-dominantly black North Carolina A & T.

Names of the person or persons to be honored as Human Rights Citizens of the Year will be announced at the breakfast as will the winners of the student essay contest.

Choral groups from Fontbonne Academy in Milton and Snug Harbor School in Quincy will perform and a birthday cake in addition to the breakfast buffet will be served.

Tickets are $8 for adults and $6 for seniors, students and the disabled and will not be available at the door. For information, call Nancy McDonald at 617-4717594 or Edmund Grogan at 617-472-3716.

Brian Papile Graduates Air Force Training

Air Force Airman 1st Class Brian E. Papile has graduated from basic military training at Lackland Air Force Base, San Antonio, Texas.

Airmen who complete basic training earn credits toward an associate degree through the Community College of the Air Force.

Papile is the son of Barbara Papile of Sumner Street, Quincy Point. He is a 2003 graduate of Quincy High School.

BRIAN PAPILE

Invest in Our Options
Profit from Our Objectivity

When you invest with Infinex Financial Group located at Bank of Canton, you don't have to choose between trusted advice and a wide selection of mutual funds. You get both. You get *unbiased* consultation from an expert financial advisor–an experienced professional with no vested interest in the funds we offer. And you get a wealth of options. Choose from a vast array of funds from major names. For investment services you'll really profit in, come to our office located at Bank of Canton.

Call Brian J. Allsop today for free no obligation consultation at 781-737-1918

American Funds
Fidelity Advisor Funds
AIM
Calamos
Dreyfus
Franklin
Templeton
John Hancock
MFS
Oppenheimer
Pimco
Pioneer
Eaton Vance
Van Kampen

Infinex FINANCIAL GROUP located at THE BANK OF CANTON

557 Washington Street • Canton
by appointment only
259 Turnpike St. (Rte. 138) Canton • 275 Quincy Ave. Quincy • 67 North Main St., Randolph

Member NASD/SIPC. Insurance products are offered through Infinex.

AGNITTI INSURANCE
HOME • AUTO • BUSINESS
LIFE • FINANCIAL

Anthony L. Agnitti, CIC, LIA
Certified Insurance Counselor
Licensed Insurance Advisor
CALL FOR A QUOTE ON PROPER INSURANCE COVERAGE AT COMPETITIVE PRICES!
ASK ABOUT OUR AUTO AND HOMEOWNER INSURANCE DISCOUNT PROGRAMS
24-Hour Emergency Access
770-0123
21 FRANKLIN ST., QUINCY

Kevin W. Kirby
Attorney At Law
Your family's lawyer
• *Criminal Defense* • *Divorce*
• *Personal Injury*
617-773-5900 ext. 15
7 Foster Street, 2nd floor, Quincy

Hey Quincy!!!

IT'S OUR 15TH YEAR!

Quincy Evergreen Program wants to swap your Christmas tree for a new EVERGREEN.

BRING YOUR TREE FOR MULCHING

from 7:30 a.m. to 3 p.m.
Weekdays Now thru Jan. 9, 2004
Saturdays, Jan. 3 & Jan. 10, 2004
to the
Richard J. Koch Family Park & Recreation Center
1 Merrymount Parkway

Receive a coupon entitling you to receive a live 10-inch Evergreen Saturday, April 24, 2004 or Sunday, April 25, 2004

YOU CAN ALSO BRING YOUR USED GIFT WRAPPING PAPER FOR A COUPON. FOR QUINCY RESIDENTS ONLY.

QUINCY EVERGREEN PROGRAM
William J. Phelan, *Mayor*
Jay Cashman, *Sponsor*
Leo J. Kelly, *Chairman, Ward One Councillor-Elect*

For more information call:
Quincy Park Department at 617-376-1251

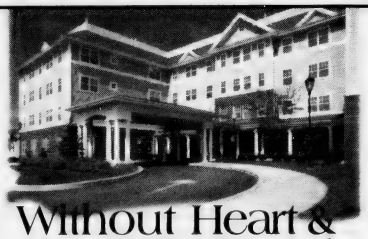

Without Heart & Soul it's Simply Four Walls and a Roof

Ask about our Apartment Specials!

At Marina Place, we understand it takes heart and soul to be different. We also understand that people change, and so do their needs. We make our programs flexible to meet your needs. Come see how we're different.

- Independent living in a supportive environment
- Assisted living – personalized and unique
- Specialized assisted living for seniors with memory impairment
- Social and Cultural Activities

Please call today to schedule a private tour and lunch!

617-770-3264

MARINA PLACE
Independent and Assisted Living
Pathways Program for the Memory Impaired
Four Seaport Drive • Marina Bay • Quincy, MA 02171
www.newtonseniorliving.com

Ward 4 Open Space Re-Zoning Completed

Planning Director Richard Meade and Ward 4 Councillor Bryan Connolly recently completed their open space re-zoning initiative, culminating in the protection of more than 20 acres of Ward 4 land as open space.

In conjunction with the city's landmark Parks and Open Space initiative also undertaken this year, Connolly and Meade developed a plan to alter the future of land use in West and South Quincy by dramatically increasing the amount of land protected by open space zoning.

Meade discovered more than two dozen parcels of publicly owned land - currently zoned for industrial, commercial and residential development – as potential candidates for rezoning to open space. By identifying publicly owned parcels, the rezoning enhanced open space without requiring any expenditure from the city to compensate private landowners.

"This is yet another example of how Richie Meade's expertise and experience have quietly improved the quality of life of thousands of Quincy residents," said Connolly.

Meade and Connolly reduced the list to 17 prime parcels, comprising more than 20 acres of land. The rezoning proposals they authored were passed with unanimous votes of the city council and planning board.

Meade is scheduled to retire this week after 35 years of service to the city in the planning department.

"Richie Meade is the quintessential behind-the-scenes professional whose actions, though often unnoticed, have truly reshaped the City of Quincy," said Connolly. "This Ward 4 rezoning initiative is just one more of the indelible thumbprints Richie Meade has left on the city. It enriches a legacy that already burnishes brightly before his retirement has begun. He will be greatly missed."

MARVIN TANG, 7, feeds a friendly swan at Black's Creek Monday.
Quincy Sun photo/Trish Bossart

Eye Screening For Seniors

Dr. Steven Nielsen will be at the Council on Aging office, 83 Saratoga St., North Quincy, Thursday, Jan. 22, beginning at 9:30 a.m. to check seniors for cataracts and glaucoma.

Call 617-376-1506 for an appointment.

QUINCY WEEKEND At The
CAPE COD IRISH VILLAGE
January 16-18
Includes 3 full breakfasts and dinners. Friday banquet, Saturday choice of menu, Sunday Dinner Buffet. $105 per person plus tax
512 Main Street, West Yarmouth, MA 02673
Telephone: 508-771-0100 or toll free, 800-244-9692
Prices are quoted per person, based on double occupancy
Call for Great Super Bowl Weekend Specials!

The Fours Restaurant
Relaxed Dining In A Casual Atmosphere
Full Menu Served Daily Until Midnight
Gift Certificates Always Available
Beautiful Private Function Room
For All Your Special Gatherings
"The Fours is Gourmet Greatness" so says the Phantom Gourmet
Have A Happy New Year!
15 Cottage Avenue
in Quincy Center
located in the Hancock parking lot across from the courthouse
617-471-4447
FOURS
www.thefours.com
166 Canal Street
in Boston
Located near North Station across from the Fleet Center
617-720-4455

GRAEBER, DAVIS & CANTWELL, P.C.
Attorneys At Law
A full service law firm located in Quincy Center

PERSONAL INJURY
- Auto Accidents
- Medical Malpractice
- Wrongful Deaths
- Slip and Fall

CRIMINAL LAW
- All Cases From Arraignment Through Trial
- Juvenile & Adult Cases

DIVORCE & FAMILY LAW
- Child Support
- Alimony
- Child Custody & Visitation

ESTATES & WILLS
- Wills & Trusts
- Estate Planning
- Probate Matters
- Guardianship

REAL ESTATE
- Buying and Selling Homes
- Reviewing Purchase & Sale Agreements
- Landlord/Tenant

617-745-6565
Call for a Free Consultation

Available 24 Hours, Seven Days a Week To Answer Your Questions
VISA 15 Cottage Avenue • 4th Floor • Quincy MasterCard

Tired of Fleeting Relationships?
We understand.

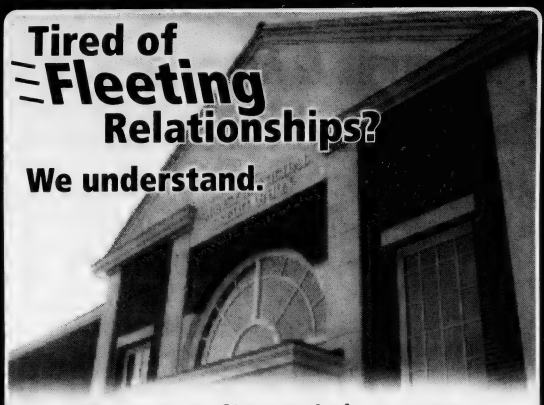

Choose a financial partner that is in it for the long term!
Quincy Municipal Credit Union
Enjoy the peace of mind that comes with managing your finances at a trusted, solid financial institution. QMCU will always change with the times to bring our Members the most comprehensive products and service with the most competitive interest rates. But, some things will never change—like our commitment to our Members.
We've been serving our Members since 1937. Together we're building a solid future.
Ask about becoming a Member. Call Today.
QUINCY MUNICIPAL CREDIT UNION
100 Quincy Avenue • Quincy, MA 02169
617-479-5558 • www.qmcu.org
NCUA LENDER MSIC

Phelan Begins Second Term On Monday

(Cont'd From Page 1)

councillor in 10 years and only the fourth woman elected to the council in the city's history.

City Clerk Joseph Shea will call the ceremony to order at 10 a.m. A presentation of colors will be offered by the Gaelic Column and Color Guards from the Quincy Police Department, the Quincy Fire Department and the Quincy Veterans Council.

First graders from the Bernazzani Elementary School will lead a salute to the flag. Gabriela Sharpe from Central Middle School will sing the "Star Spangled Banner."

The color guards will post their colors followed by the Invocation by Father William McCarthy.

Shea will then give the roll call of city councillors.

"America the Beautiful" will be sung by the North Quincy High School choir and directed by Choral Director Timothy Carew.

Phelan will be administered the oath of office by Arthur Tobin, Clerk Magistrate at Quincy District Court and a former mayor.

Phelan will deliver his second Inaugural Address to the city.

A tribute to Quincy's servicemen and women will be conducted by the Gaelic Column.

The city council will be administered the oath of office by Shea.

Alicia Gardner will be the new Ward 6 councillor; Jay Davis will take over as Ward 4 councillor and Leo Kelly will become the new Ward 1 councillor.

Veteran councillors returning are Frank McCauley, Joseph Finn and John Keenan, at large, Daniel Raymondi in Ward 2, Kevin Coughlin in Ward 3, and Doug Gutro in Ward 5.

The council will organize for 2004, with McCauley poised to be elected president, succeeding Raymondi.

The school committee will be given the oath of office by Phelan. Along with newcomer McCarthy, other school committee members taking the oath will be JoAnn Bragg, Michael McFarland, Ronald Mariano, Elaine Dwyer and Linda Stice. The committee will then organize for the coming year.

Gerald McCarthy, son of new school committee member David McCarthy, will read "Minuet 2," from the notebook of Anna Magdalena Bach.

A Benediction will follow, and the ceremony will close with a rendition of "My America" by the North Quincy High School Choir.

With Santa's Help, Quincy Firefighters Aid Needy Families

With the help of Santa himself, Quincy firefighters last week brought a little joy to the lives of 11 needy families by giving gifts, clothing and food.

Firefighters escorted Santa to the homes of the families and furnished them with the gifts, including a special dinner prepared for them at the fire station.

Firefighters pitched in to collect $3,000 to help those less fortunate than themselves. In addition to those donations, the firefighters' union, Dunkin' Donuts, Wal-Mart and Roche Brothers supermarket contributed as well. The families contacted the Germantown Neighborhood Center for assistance.

The Center coordinated the event and provided gifts and meals to more than 350 families in need.

"This year was our biggest year ever," said the Center's Director, Kathy Quigley. "We are so thankful for the generosity of this community to give so much of themselves to help others."

Quincy firefighters union President William Arienti led fellow firefighters and fire officers Thomas Bowes, Luis Ruiz, Paul Mullen, Edward Nardone and Edward Rossini in a caravan of vehicles with gifts for the families, along with a baked ham and all the fixings prepared by firefighter Tim Marks.

"These families are so different from the average people on the street," said Arienti. "When children ask Santa for sheets, blankets and coats for themselves and their mothers instead of toys it breaks your heart, and providing these basic needs to these families is the true nature of Christmas."

For the second year in a row, Firefighters shopped, wrapped and delivered the gifts.

"We are proud to join with the Quincy Police Department in this project – when we work together nothing is impossible," said Bowes. "We look forward to doing the same thing, if not even more next year. I still cannot get over the emotion that poured from these kids when they saw Santa."

BodyFit
COMPLETE WOMEN'S FITNESS CENTER
NEW YEAR! NEW YOU!
We make losing weight easy and fun!
JOIN NOW AND SAVE!
• Personal Attention • Weight Loss • Motivating Classes
• Results! • No Experience, No Problem!
Kids Care Available
37 Billings Rd., North Quincy
617-479-8811 www.bodyfitquincy.com

YANKEE CANDLE
Fragrance of the month
January Scent... FRENCH VANILLA
25% OFF
ABIGAIL'S CROSSING
1350 Hancock St., Quincy • 617-472-5667

Frustrated with QuickBooks?
Call Dennis & Associates, P.C.
The QuickBooks® Certified ProAdvisors
Whether you:
▶ Are a start-up company installing and setting up your QuickBooks system
▶ Need help organizing and updating your accounting and bookkeeping records
▶ Are behind on your bookkeeping
Dennis & Associates, P.C. can help. We provide on-site training courses and support plans to help you stay up and running.
Call today for a FREE 30 minute consultation in your office.
Dennis & Associates, P.C. takes pride in our personalized service & timely technical support.
• Certified QuickBooks® Trainers and Installers
• On and Off Site Bookkeeping Services
• Corporate & Individual Tax Planning & Preparation
• Business Management & Development Services
• Full Service Payroll Processing Services
DENNIS & ASSOCIATES, P.C.
Certified Public Accountants
176 Granite Street
Quincy MA 02169
tel 617-479-6300
fax 617-376-2600
www.dennisassociates.com
CPA

Having a New Year's Party?
Let us take care of the food!
We deliver New Year's Eve 'til midnight and New Year's Day!
Call 617-472-8822
405 Hancock St., N. Quincy
Sun-Thurs 11am-10pm,
Fri & Sat 11am-midnight

Ask About Our Vacation Stay Program
"The staff here is wonderful. They make me feel right at home."
It's all about peace of mind at an Allerton House Assisted Living Community. Here you'll discover a new kind of independence, built around a real home, new friendships and a caring staff.
It's a place where people who value their independence, depend on us. It's a choice you can feel good about.

Allerton House at Hancock Park resident Edith Volpe with Christine Martin, Director of Resident Services.

Call us today for a tour, and visit us online at www.welchhrg.com/allertonhouse
Allerton House
Assisted Living Community at Hancock Park
164 Parkingway • Quincy, MA 02169
617-471-2600
Owned and managed by Welch Healthcare and Retirement Group, a trusted name in senior services for over 50 years.

No Layoffs, Significant Cuts In Services Despite $2.2M State Aid Cut

(Cont'd From Page 3)

this year. The raises would have increased their base salaries from $50,123 to $53,381.

Auto dealer Dan Quirk purchased most of the old Fore River Shipyard at auction with a bid of $9 million and announced his intention to move his auto auction to the site and "develop the remainder of the yard for the highest and best use."

"Now is the time to get the shipyard back on the tax rolls and produce jobs for local people." said Quirk. "This yard will not remain idle for 30 years."

But before Quirk could take final ownership in the property, the second high bidder, developer Jay Cashman, threatened to take the issue to court if the Maritime Administration did not reject Quirk's bid as invalid.

Acting Fire Chief Paul O'Connell, a fourth generation firefighter who held the job once before but gave it up to remain a deputy and fight fires, was named permanent fire chief once again.

2003 IN REVIEW

Father Bill's Place sheltered 132 homeless men and women in facilities designed for 95 beds in one night as the wind child temperatures fell below the zero mark. A van from the shelter combed the streets of Dorchester and Quincy for more.

"It's the worst I've ever seen," said Executive Director John Yazwinski." We had emergency army cots in the hallways, the cafeteria, the conference room, wherever there was an empty space."

Quincy's city flag was sent to Afghanistan on behalf of the families of three military policemen from Quincy stationed there with the Army National Guard. They were Sgt. Michael Eastwick, Daniel Parisi and Frederick Standrick.

Charles T. Sweeny, a former member of the Quincy School Committee who helped to found Quincy College 47 years ago, was named to the board of governors of the college.

Gayle Anne Kelley, educator, documentary film maker and author of "Some Leaders Are Born Women." was the keynote speaker at the annual Martin Luther King Celebration.

"Honoring our diversity is the process by which we can find the solutions and heal many of the problems that plague us," she said.

With the two months of heaviest snowfall still ahead, the city's snow removal costs were already $100,000 over budget.

A subcommittee was named to solve the long impasse over rental payments by Quincy College to the Quincy Schools. The college had been paying $217,000 annually for use of Coddington Hall and two other buildings. The School Committee this year hiked the price to $450,000. The college refused to pay.

Kao T. Li, who was born in Taiwan, grew up in Libya and spent 18 years in sales at Pfizer Pharmaceuticals, was hired as the first executive director of Quincy Asian Resources, Inc.

Deaths in January included:

Alicio Garcitoral, 100, of Quincy, well-known as an author in his native Spain and Argentina.

Virginia M. "Ginny" (Steeves) Fitzgerald, 82, of Quincy, a published writer of poetry and short stories.

Esther Mary (Young) Jones, 84, of Quincy, a longtime leader in the Church of Jesus Christ of Latter Day Saints (the Mormons).

Nicholas Barbadoro, 89, of Braintree, formerly of Quincy, Norfolk County clerk of courts from 1982 to 2000.

Albert R. Barilaro, 86, of Quincy, who served two terms as a city councillor from Ward 3.

HIGH WINDS AND blinding snow made Quincy Shore Drive no place to be during the 'Blizzard of 2003' which struck the city Feb. 17. That vehicle on the left is a snowplow with no other vehicles in sight. The storm dumped up to two feet of snow on Quincy.

Quincy Sun Photo/Trish Bossart

Elizabeth M. "Betty" (McIntyre) Barron, 76, of Quincy, a former welder who helped build ships in the Hingham Shipyard during World War II.

James A. Erwin Jr., 81, of Marblehead, formerly of Quincy, a retired Quincy plumbing inspector.

February

Mayor William Phelan announced that there would be no layoffs or significant cut in services this fiscal year, despite the loss of $2.2 million in local aid from the state.

The blow to the city's finances was softened when $3.4 million was set aside for reserve for appropriation, said the Mayor, "allowing the city to deal with local aid cuts better than most communities.

"Without those funds, massive layoffs would have been inevitable," said Phelan.

John F. Keenan, the first runners-up in the 2001 election for councillor at-large, was unanimously elected by the eight remaining councillors to replace Timothy Cahill, who resigned from his at-large seat to become state treasurer.

The worst snow storm since the Blizzard of '78 struck Quincy on President's Day, leaving 27.5 inches of snow in the area and cancel-

(Cont'd On Page 13)

At this Holiday Season,

we gratefully pause to express our

Best Wishes for Peace and Hope throughout the New Year.

Mayor William and Tracey Phelan and children

Kerry, Brianne, William Arthur and Rachel

For Outstanding Community Service

Nominations Close Today For Sun 'Citizen Of Year'

Today (Wednesday) is the final day to submit nominations for *The Quincy Sun*'s 19th annual "Citizen of the Year" award.

Established in 1985, the award recognizes an individual for outstanding community service or a special achievement.

Last year, the late Paul Harold was honored posthumously for dedicating his life, public service and talents to serving his community with integrity and the highest principles while putting people first.

Harold was selected from among 24 nominees submitted by Sun readers. A panel of judges representing a cross-section of the community made the final decision.

Again this year, Sun readers may nominate the person they feel is the most deserving of the award.

A nomination ballot to help the selection process appears on Page ?? of this week's issue of *The Quincy Sun*.

After nominations close today (Wednesday), a judging panel will be selected to make the final choice from nominations submitted.

If you know someone you would like to see recognized with this award, fill out the ballot and mail it to:

The Quincy Sun
Attn: Citizen of the Year
1372 Hancock St.
Quincy, MA 02169

Nominations should be postmarked no later than Dec. 31.

Ballots can also be dropped off at The Sun office at the above address today (Wednesday).

Those submitting nominations should identify themselves. They can also attach to the ballot a letter detailing the reason for their nomination.

Nominees can be someone in elective office, a member of an appointed board, a clergy member, a teacher or school administrator, a police or firefighter, someone in the business community, a sports figure or an "unsung" neighbor or friend who has given freely of his or her time to a worthy project or cause.

Past recipients of the award, and the year of their selection, are:

Tony Siciliano, former deputy director of Quincy Emergency Management (formerly Civil Defense), 1985.

Ruth Wainwright of Houghs Neck, a long-time community volunteer, 1986.

The late Richard J. Koch, Sr., for his work with charitable and community causes over four decades, posthumously in 1987.

Martin Finnegan, retired Quincy high school athletic director, for coordinating the drug and alcohol program Project Impact, 1988.

Clara Yeomans, a long-time environmentalist and charter member of the Quincy Conservation Commission, 1989.

The late Gerald Gherardi for his contributions to charities and service organizations over a half century, 1990.

Frank Kearns, for his innumerable volunteer contributions as a community activist and advocate for the city's elderly, homeless, needy and poor, 1991.

Stephen Cantelli, an innovative Quincy public school teacher and advocate of community education, 1992.

Mary Vallier, a founder of Domestic Violence Ended (DOVE) and long-time aide to battered women and abused children, 1993.

Fr. William McCarthy, retired pastor of St. John's Church and Quincy's beloved "Father Bill," for helping the poor, hungry, homeless and all others in need for many years, 1994.

Joseph McConville, for freely giving a good part of his life to Quincy youth and his city in many capacities, including as a youth skating instructor and chairman of the Quincy Planning Board, 1995.

Olin Taylor for helping others, especially veterans, ill-children and the less fortunate as his "labor of love," 1996.

Robert Derbes for his volunteer work and many contributions to the community, 1997.

Robert "Bob" Curry for his long-time volunteer work in worthy civic and charitable causes as a member of many local organizations, including the Marie A. Curry Foundation which provides free mammograms for individuals not covered by insurance, 1998.

Ronald G. Adams, who has given freely of his time to guide and inspire his Broad Meadows Middle School students in highly acclaimed efforts to right social wrongs and oversights, both locally and worldwide, 1999.

The late Carol Herbai, for her dedication, enthusiasm and inspiration as a volunteer for a half century at Quincy Medical Center, the American Red Cross and a leper colony, 2000.

Henry (Hank) Bradley, director of Quincy Veterans' Services, for his compassion, dedication, commitment and humility as veterans' services director and for his volunteer work for many civic and charitable causes, 2001.

Those nominated in the past are eligible to be nominated again this year. Since this is not a popularity contest, each nominee has an equal chance of being selected regardless of the number of nominations received. Anyone nominated just once has the same chance of being the award recipient.

Again, the deadline for nominations is today (Wednesday).

The name of the winner will be announced in *The Quincy Sun* in January.

The Quincy Sun

'Citizen Of The Year Award' 2003

I would like to nominate

(Please type or print neatly)

_____

for the 2003 Quincy Sun
"Citizen Of The Year Award"
I believe he/she deserves this award because:

_____

_____

_____

_____

Submitted by:

Name: _____

Address: _____

Tel. No. _____

Fill out form and send (or bring) to:

The Quincy Sun
c/o Citizen of the Year
1372 Hancock St., Quincy, MA 02169

NOMINATION DEADLINE: Wednesday, Dec. 31

BCS Billiards & Darts
POOL TABLES SALES & SERVICE
since 1978
Professional Cue's & Darts
Pool Table Recovering
242 West Main St., Avon, MA 02322
Phone: 508-588-1369 • Fax: 508-588-1037
www.bcsbilliard-darts.com

THE HOLY GROUND
RESTAURANT & BAR
1600 Hancock Street, Quincy • 617-773-4334
Kitchen Open 10am-10pm
Lunch & Dinner Specials Daily • Breakfast All Day!
VOTED 'Best Pub Grub' by The Patriot Ledger
EARLY BIRD SPECIALS~Mon-Fri 3-7pm
2 for 1 $11.95 +tax
LIVE Entertainment Thursday-Sunday

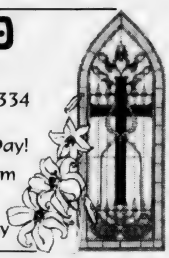

The 8th Annual WJDA Giving Tree

Thank you all for your generosity.

The children of Headstart are lucky to live in a community where there are such caring people at this special time of year. Thank you...it doesn't seem like enough to say so we'll say it again, thank you...
...And Happy Holidays to you and yours.

Special thanks to our 2003 WJDA Giving Tree Locations

- South Shore Buick
- Olindy's Bowling Lanes
- 1000 Southern Artery
- We Care Cleaners
- Harbor Express Water Shuttle
- Fleet Bank at the SS Plaza
- Braintree Cooperative Bank
- Curves for Women in Quincy
- Weber Dodge
- Bank of Canton, Quincy
- Curry Hardware, West Quincy
- River Bay Club
- CJ's Sandwich Shop
- Hingham Bay Club
- The Milton Senior Center

1300•WJDA
www.wjda1300.com
Questions? Please call 617.479.1300

Clearance
Throughout the Store
20-75% OFF
January 3rd - 7th Only!
Tuesday-Friday 10-5, Saturday 10-4
Phase II will be closed January 12-26
Phase II Jewelry & Gifts
Specializing in Jewelry at Discount Prices
1361 HANCOCK ST., QUINCY CENTER
617-472-6618
Visit our website at www.phase2quincy.com

QUINCY SUN NEWSCARRIERS WANTED
Here's a chance to earn extra money by building a Quincy Sun home delivery route.
617-471-3100

Medical Center, Union Agree On Contract; Rescue 1 Sidelined

(Cont'd From Page 11)

ing many events including the Presidents Day Winter Carnival and the opening games of the Quincy Kiwanis Youth Hockey Tournament.

The storm cost Quincy more than $200,000 in snow removal alone, jumping the bill for the winter to $600,000, approximately twice what was budgeted for the entire year.

A crew of city inspectors were sent around to check the bars, restaurants and nightspots for overcrowding and fire code violations in the wake of the night club fire in The Station in West Warwick, R.I. that claimed nearly 100 lives.

Moody's Investor Service reaffirmed Quincy's A3 bond rating, which had been downgraded from A2 the previous year.

The Quincy School Committee filed an eviction notice to force Quincy College out of its main building by March 2 for non-payment of a raise in rent. The Committee, strapped for cash, had hiked the rent from $217,000 to $450,000 which the college declined to pay.

College President Sean Barry filed suit in Norfolk Superior Court asking a judge to determine the legal relationship between the college and the city.

"Until it's defined we can't negotiate," said Theresa Lord-Piatelli, chair of the board of governors of the college.

Questions remained over the fate of a new Quincy High School after the state temporarily halted a program that called for reimbursing cities and towns for new school construction and renovation, a moratorium that could be extended to Fiscal 2004.

City Council President DanRaymondi, who was also chairman of the Fore River Redevelopment Committee, asked the U. S. Maritime Administration (MARAD) to delay the transfer of the Fore River Shipyard to Daniel Quirk until he discloses his plans for the property.

Jay Cashman, the runner-up bidder, filed suit to halt the sale to Quirk and award the Yard to him because MARAD failed to sell it to a buyer who would promote a maritime use for it.

A 117-year-old solid-oak partners desk, designed by the architect Henry Hobson Richardson for a library at the University of Vermont, was installed at the Thomas Crane Public Library, which was also designed by Richardson in 1882.

Kam Man Food, the largest Asian supermarket on the East Coast, opened in President's Plaza on Quincy Avenue. Customers were able to select their own sea food, lobsters, crabs and fish, live from large Plexiglass tanks.

The City Council approved the city's request to hire a contractor to assist in collecting and tracking unpaid parking tickets. Purchasing Agent Al Grazioso told councillors that an outdated computer had resulted in more than $1 million such tickets since 1995.

Stephen J. Roche, an assistant since February, 2002, was appointed to the post of city assessor succeeding Joseph LaRaia, the former mayor who retired in August.

The City Council called for the city to establish a contingency plan for continuation of services on the major state-run roads and beaches in Quincy when Gov. Romney eliminates the Metropolitan District Commission.

Boy Scout troops from Andover, Mass., and Salem, N.H., held a wreath-laying ceremony aboard the USS Salem in remembrance of the crew of the ill-fated space shuttle Columbia, which burned up on reentry.

The Public Safety Committee asked the License Board to clamp down on rooming houses that generate chronic complaints or police calls. Currently there were 40 rooming houses in Quincy, 20 of them in the downtown area.

Deaths in February included:

Spyridon A. Kesaris, 70, of Quincy, owner of the Clam Box on Wollaston Beach for 33 years until his retirement in 1999.

Grace E. Saphir, 87, of East Sandwich, formerly of Quincy, who ran unsuccessfully for mayor of Quincy in 1973 and 1975.

2003 IN REVIEW

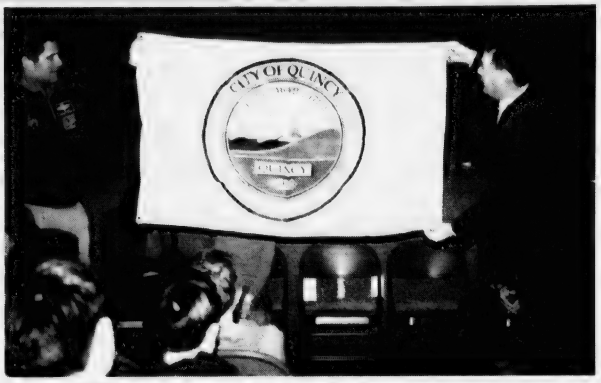

SPACE SHUTTLE ASTRONAUT Lt. Col. Paul Lockhart (left) and Mayor William Phelan display the Quincy flag that returned to the city in March after its journey into space aboard the Space Shuttle Endeavor. At a Central Middle School ceremony, Phelan greeted Lockhart and his wife, Air Force Colonel Mary (Germaine) Lockhart back to the city.

Quincy Sun Photos/Trish Bossart

March

State Treasurer Tim Cahill of Quincy underwent successful surgery for the removal of his kidney for transplant into his sister, Alicia, in a six-hour surgical procedure at Mass General Hospital in Boston.

Rescue 1, the city's most active Fire Department vehicle with 2,500 calls, was taken off the road due to a budget shortfall, in spite of the City Council's passage of a $400,000 appropriation to cover overtime costs in the department.

Mayor William Phelan directed the DPW to draft a contingency plan to clear the roadways and walkways near the city's schools more effectively after receipt of complaints of inadequate snow removal this winter.

The DPW launched a major assault on pot holes in the city streets.

"An average winter requires 35 tons of asphalt patch on the roadways," said Commissioner Jay Fink. "This past weekend alone my crews have laid out some 40 tons and we are not done yet."

Fire Chief Paul O'Connell ordered a halt to sleepovers for youngsters and adults aboard the USS Salem as a safety measure and Executive Director Michael Condon vowed to fight the order, which, he said, would shut down the ship as a tourist attraction.

The Quincy College rent dispute was back to square one when Norfolk Superior Court Judge John Cratsley refused to halt the School Committee's try to evict the college from Coddington Hall. Each side waited for the other side to move.

Sen. Michael Morrissey and Reps. Ron Mariano and Bruce Ayers painted a grim picture of the state's financial status, saying Quincy

(Cont'd On Page 14)

Seasons Greetings!
Wishing you a Happy and Healthy New Year
from
ABIGAIL'S CROSSING
1360 Hancock St., Quincy
617-472-5667

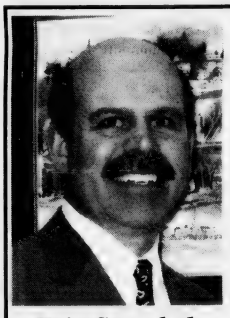

Best Wishes for a Peaceful New Year

Eric Stoeckel

Best Wishes For A Safe And Peaceful New Year

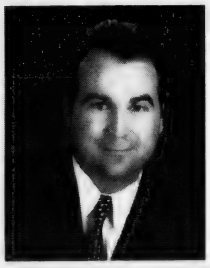

Ward 4 Councillor Doug Gutro and Family
Doug, Susan and Brian

Happy Holidays And A Very Safe New Year

School Committeeman-elect Dave and Rosanne McCarthy and Family

Mayor Unveils $3M Plan To Repair Streets, Sidewalks

(Cont'd From Page 13)

2003 IN REVIEW

could face local aid cuts of up to 20 per cent for Fiscal 2004.

Mayor Phelan proposed to submit a home rule petition to the legislature seeking to name the new downtown concourse bridge in honor of the late Paul Harold, the former city councillor, senator and Norfolk County register of deeds. The City Council quickly approved it.

Alfred Grazioso resigned his post of more than eight years as city purchasing agent and parking clerk to join newly elected State Treasurer Cahill assistant state treasurer for administration and finance.

The Quincy Medical Center and its union workers reached agreement on a two-year contract that restored many of the wage and benefit cuts taken by the workers in 1999 when the hospital was in imminent danger of closing.

The City Council reversed itself and agreed to fully fund Mayor Phelan's requests for $83,650 for inspectional services and $79,523 for information technology after the mayor agreed to bring such requests to the council in a more timely fashion.

The Veteran's Services Department offer Blue Star Banners for their windows to families with members of active duty with the military in the war of terrorism. The banners were similar to the ones displayed during World Wars I and II.

Mayor Phelan said he has received assurances from the federal government that the residents of 48 apartment units at the Naval Terrace in Squantum that they will not be displaced even if the property owner defaults on its financing responsibility

Six-year-old Annika Phillips sacrificed her 10-inch ponytail to the scissors at the Bliss Salon and Spa and donated it to Locks of Love, a Florida-based non-profit organization that provides hair pieces to youngsters with medical hair loss.

Robert Haley, a member of Quincy Tourism's board of directors, proposed that the city localize the state's license plates by selling decals in order to raise money for the School Department's depleted text book account.

Jeffrey Bertman of Rogers Jewelry was elected to a second term as president of the Quincy Center Business and Professional Association's board of directors.

Kay K Fukushima of Sacramento, Calif., president of Lions Club International, visited Quincy to attend the first-ever New England Lions Council's "Evening with the International President."

The city flag and the emblem of Central Middle School returned home after journeying in space aboard the space shuttle Endeavor. Lt. Col. Paul S. Lockhart, the Endeavor pilot, and his wife, Col. Mary Germaine, made the presentation.

Billy Allen of North Quincy received outboard racing's highest honor when he was inducted into the American Powerboat Association Hall of Champions in Detroit, Mich.

Hockey's ultimate trophy, the Stanley Cup, was brought to Quincy for display at North Quincy High School and raised $1,000 for Quincy Kiwanis charities which focus on assisting underprivileged children.

The North Quincy High School boys' hockey team concluded a fine 11-8-4 season with a 4-2 loss to top-ranked Falmouth in the semi-finals of the Division I South Sectionals of the State Tournament.

Deaths in March included:

William "Bill" Sullivan, 90, of Quincy, legendary former football and baseball coach at Quincy High School.

Antoinette "Toni" Tocchio, 75, of Quincy, retired executive assistant in the State Department of Education.

Augustine N. Palluccio, 80, of Braintree, formerly of Quincy, former superintendent of the Sheet Metal Department at the Fore River Shipyard.

Ung Hom, 94, of Quincy, mother of seven children, grandmother of 23 and great grandmother of 18.

Edna M. Laracy-Shand, 101, of Braintree, formerly of Quincy, a retired bookkeeper and mother of two retired Quincy police officers.

April

Mayor William Phelan's administration unveiled an ambitious long-term plan to repair and maintain Quincy's streets and sidewalks which, he said, had been neglected for years, The cost for the first year would be about $3 million.

The plan was opposed by City Council President Daniel Raymondi who asserted that it did not address the chronic problem of street flooding

The late Paul Harold, former senator and city councillor, was honored posthumously as *The Quincy Sun's* 18th annual "Citizen of the Year' for his distinguished public service career that lasted 25 years.

Quincy was placed on the "most urgently needed projects" list for state reimbursement for a new Quincy High School but the 90 percent reimbursement was still probably years away as there were more than 300 projects already on the waiting list.

Daniel Keating, executive secretary to former Mayor James Sheets, in a surprise move, pleaded guilty to a

(Cont'd On Page 15)

THE LATE Paul D. Harold was honored posthumously as The Quincy Sun Citizen of the Year at a reception in April at the Quincy Sons of Italy Social Center. The award and a framed special Page One featuring his selection for the honor were presented to his nephew Joseph R. Harold, III for the Harold family by Sun Publisher Henry Bosworth (right) and Editor Robert Bosworth (left). *(Quincy Sun photo/Robert Noble)*

Best Wishes for A Healthy, Happy New Year

City Councillor John Keenan and Family

Seasons Greetings

from

Senator and Mrs. Michael Morrissey and Family

Season's Greetings and a Healthy New Year from our home to yours.

School Committeeman Mike McFarland and Family

TARA, RYAN, MARTY, MIKE and ERIN

Happy Holidays

The Quincy Center Business & Professional Association

1416 Hancock St., Quincy

$10 Million Bond For Open Space, Renovate Parks, Improve Marshes

2003 IN REVIEW

(Cont'd From Page 14)

felony breaking and entering charge in a City Hall break-in in December, 2001. He was fined $500 and placed on probation for six months by Judge Malcolm Graham.

Mayor Phelan solicited public support for a $10 million natural resources/open space initiative after the plan was opposed by Council President Raymondi, who wanted to know how the city planned to pay for the initiative.

A two-hour public hearing before the City Council showed that the more than 150 residents in attendance were about equally divided on the proposal.

When Phelan finally submitted the plan to the Council it earmarked $5 million for open space, including the 22-acre Highpoint parcel, and $4 million for park improvements, including $1.6 million for Veterans Memorial Stadium and $850,000 for Adams Field.

Supporters of a Mini Fenway Park to be built off Riccuiti Drive in West Quincy, including former Red Sox star Luis Tiant, went to bat for a bill to create a special license plate of Fenway Park in an effort to raise money for their project.

The City Council, heeding the emotional pleas of Broad Meadows Middle School students, passed a resolution backing the "Save Our Salem" movement, asking the MWRA to renew the lease of the shipbuilding museum, which was due to expire June 30.

The Adams National Historic Park experienced its best opening ever when 3,519 visitors people visited the site from April 19 to 22, topping the previous year's attendance of 2,440. "People are still excited over David McCullough's biography of John Adams," said Superintendent Marianne Peak.

Marsha Cannon of Squantum, former manager of the Quincy post office, was named postmaster of Boston, the 51st person and the third woman to hold that post since King Charles I appointed Richard Fairbanks in 1639.

Quincy Attorneys Peter Eleey and Richard Corbett won a more than $6 million settlement for paraplegic Mary Cooper, 37, of Shirley, paralyzed in an auto accident in 2000, believed to be the largest such settlement for a spinal cord injury in Massachusetts history.

The MWRA announced plans to drain the Blue Hills Reservoir off Chickatawbut Road and replace the eastern portion with two 10 million gallon underground storage tanks of reinforced concrete in order to maintain the quality of the authority's water supply.

Anthony L. Agnitti of Agnitti Insurance Agency, Inc., longtime chairman of the Quincy Business Council and a founder of the Horizon Bank, was named chairman of the 2,300-member South Shore Chamber of Commerce.

Stan Abrams, president of Senior Tour Players, Inc., hired to supervise progress on the 27-hole Granite Links Golf Course at Quarry Hills, told the Quincy Business Council that the facility, when completed, would have a "huge" impact on the local economy.

Deaths in April included:

Joseph J. Doyle, 22, of Quincy, an All State Performance Saxophonist and music student at Northwestern.

Richard W. Carlisle, 87, of Quincy, a retired editor at the Patriot Ledger for 34 years.

Robert V. Costello, 80, of Quincy, retired chief bridge engineer for the state.

Donald J. Riley Sr., 64, of Quincy, a retired police captain who served 38 years on the Quincy force.

Leon E. Lewis, 74, of Whidbey Island, Wash., formerly of Quincy, an English professor at Holy Cross for 40 years.

Ann French, 66, of Braintree, formerly of Quincy, a founding member of the Quincy Community Action Program.

The Rev. Robert Bryson, 81, of Boston, former pastor of St. Joseph's Church in Quincy Point.

May

Mayor William Phelan sent to the City Council what he called a "lean, conservative" $204.5 million budget for Fiscal 2004, a 5 percent increase over Fiscal 2003, which he claimed would result in no layoffs on changes in service.

More than 1,500 volunteers turned out to remove some 90 tons of debris from beaches, marshes, parks and open space in the interests of a Cleaner Greener Quincy. It was the largest number of volunteer workers in the 14-year history of the annual event.

Memorial Day exercises in Quincy featured two speakers, retired Air Force Major William E. Zinnel and Army Chief Warrant Officer 2nd Class Kathy Silvia. Just back from a tour of duty in Iraq, she called the quick success by the British/American forces like putting a "hot knife to butter."

THE REV. ALICIA COREA retired as pastor of the Houghs Neck Congregational Church in May after 56 years. With her at a reception after her final service as pastor are, from left, Pat Corea, her daughter-in-law; Councillor and former Mayor Frank McCauley, City Council President Daniel Raymondi, Dr. William Corea, her son; Mayor William Phelan and Rev. Dale Hempen, minister Southeast Area Massachusetts Conference, United Church of Christ.

Quincy Sun Photo/Robert Noble

The Rev. Alicia Corea delivered her last sermon as pastor of the Houghs Neck Congregational Church, a post shared had shared with her late husband, the Rev. Dr. Peter Corea, for 56 years. She was the first woman to be ordained a minister in Quincy.

The City Council approved Mayor Phelan's $10 million bond proposal which he planned to use to acquire open space, renovate parks and make improvements to the salt marshes. "This will change the face of our park and recreation system," said Councillor Bryan Connolly.

DPW Commissioner Jay Fink said costs associated with trash pickup, recycling

(Cont'd On Page 16)

A Blessed and A Happy 2004

City Councillor Joseph Finn and Family

Warmest Wishes to you and your family for a great holiday season.

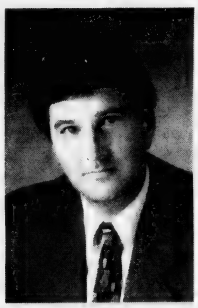

Bruce Ayers
State Representative

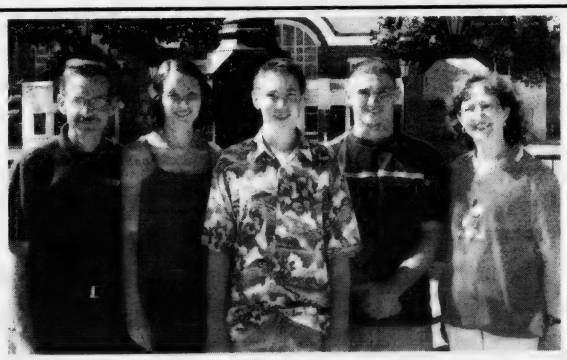

From Our Family to Yours
We Wish You All the Blessings
of This Most Special Holiday Season
Councillor Kevin F. Coughlin & Family

$204.5 Million Budget – 5% Higher Than '03 – Approved By Council

2003 IN REVIEW

(Cont'd From Page 15)

and disposal will rise about a million dollars over last year but residents will see an improvement in service. The cost for Fiscal 2004 will be $5.8 million, up from $4.8 million.

Laurie Allen, who previously held the post of executive secretary, was named the city's new purchasing agent.

The City Council approved a $233,000 appropriation for the School Department to make up for a shortfall caused by the ongoing rent dispute with Quincy College. The School Committee doubled the college's rent and the college refused to pay.

Quincy College graduated 369 students, including one from as far away as Great Diamond Island, Maine. An honorary degrees went to Dr. Kathleen M. Morris, principal of Beechwood Knoll School and members of the legendary local musical group, Tavares.

Quincy Police Officers David Levine and John McGovern were honored on Law Day with the Robert P. Dana Distinguished service awards for Law Enforcement for their arrest of a Quincy Point man who allegedly killed his girlfriend, dismembered her body and tried to dispose of it in trash bags.

More than 70 persons crowded into a conference room at City Hall as the Quincy Center Crime Watch held its inaugural meeting and demanded more police protection downtown. "We are frustrated, we are living in fear," said resident Tom Berry. "The last five years it's been going down something terrible."

The Crime Watch recommended constant police presence in the downtown area, a one-year moratorium on new licenses for rooming houses and a crime watch program made up of Quincy Center businesses and residents.

The City Council approved a Phelan request for $111,000 to fund the pay raises of certain city workers, including police, library and public works employees. The raises were retroactive to Nov. 15, 2002.

Joyce Baker was honored with the William O'Connell Award, the Quincy Historical Society's highest award, on her retirement after 16 years as president of the Society.

Ward 4 Councillor Connolly announced that he will not seek reelection to a second two-year term on the City Council, retiring to join Piper Rudnick LLP, a prestigious national law firm, as an associate.

Major renovations were underway to prepare Adams Field at Merrymount Park for the 14-year-old Babe Ruth World Series in August. A total of $800,000 was allocated for the job, the first expenditures from the hotel/motel tax receipts.

The U. S. Coast Guard turned the 41-foot motor life boat Guardian over to the Quincy Police to become the flagship of the police marine patrol in fending off possible terrorist attacks on the city.

The Quincy Police began offering free of charge to women a course called "Rape Aggression Defense System," dealing in defense techniques and ways to fend off attackers during various types of assault. The program was funded by an $11,000 federal grant.

The City Council agreed to hike certain fees for a wide variety of Health Department licenses and permits, including those required to run a retial food business and the cost of burials. The move was expected to mean another $30,000 for the city.

Rachel Sorensen pitched a no-hitter as the Quincy High School Softball team beat Dennis-Yarmouth, 10-0.

Deaths in May included:

John E. Trainor, 85, of Quincy, who logged more than two million miles as owner of J. E. Trainor Transportation.

Evelyn Howard, 103, of Dunedin, Fla., formerly of Quincy, who once flew on a Wright Brothers airplane.

Petro Cini, 71, of Quincy, a political prisoner for six years in communist-ruled Albania.

Eleanor "Ma" Paluzzi, 92, a West Quincy resident for 90 years, mother of eight, grandmother of 35, great grandmother of 64 and great great grandmother of seven.

Edith R. Collins, 85, of Quincy, former head nurse in the Intensive Care Unit at Quincy City Hospital.

Stephen V. Ciulla, 81, of Palm Harbor, Fla., formerly of Quincy, once the owner of Steve's Fish & Chips Restaurant in North Quincy.

John Quincy Adams, 96, last surviving male of the sixth generation descended from President John Adams.

Joseph N. Gildea Sr., 94, of Quincy, founder of the Montclair Men's Club and the Quincy Bowling Little Loop.

FORMER FIRST LADY JoAnn and former Mayor James Sheets thank those who attended the reception honoring them in June. Reflecting on her husband's 28-year political career, she mused: "It has not been boring at all." *Quincy Sun Photo/Robert Noble*

June

The City Council approved Mayor William Phelan's $204.5 million municipal budget for Fiscal 2004, a 5 percent increase over the previous year, after the Council's Finance Committee unanimously accepted the School Department's $65.7 million budget.

"The hard work in the past year and a half, reining in spending and doing more with less on behalf of the taxpayers, has paid off," said the mayor.

William Arienti, president of the Quincy Fire Fighters Association, and Thomas Largey, the mayor's executive secretary, clashed before the City Council over minimum manning standards for the Fire Department.

Under the Council's proposal, the city would have to hire about 40 firefighters to staff its 13 pieces of apparatus at a cost to the city of $1.7 million. Arienti and Councillor Greg Hanley were for it; Largey urged the Council to wait.

The Council voted for it by a 7-2 margin with Councillor Frank McCauley and Ward 5 Councillor Doug

(Cont'd On Page 17)

Season's Greetings
Quincy 2000
The Quincy 2000 Corporation
1250 Hancock Street
Suite 802N
Quincy, MA 02169
617-847-1454 Fax: 471-3132

The friendship of those we serve is the foundation of our progress -
"Our Thanks to You and Best Wishes for the New Year."
DENNIS SWEENEY FUNERAL HOME
Quincy's First for Three Generations
Dennis S. Sweeney Joseph M. Reardon
Funeral Directors
74 Elm Street • 617-773-2728

Warmest Holiday Wishes
from
City Council President
and Mrs. Daniel Raymondi

Wishing You All the Best This Holiday Season!
DAVIS
★ WARD 4 ★
WARD 4 COUNCILOR

Newton, Kertzman Challenge Phelan; Tourism At All-Time High

2003 IN REVIEW

(Cont'd From Page 16)

Gutro opposed. Mayor Phelan promised to veto the ordinance.

William Aylward, an environmental activist, filed an appeal to block renovation work to Adams Field, which was preparing to welcome the National Babe Ruth 14-year-old baseball world series in August.

But Aylward dropped his appeal of the $800,000 project, which included new bleachers, lights, rest rooms and a concession stand, in return for the city's pledge to make improvements to the area surrounding Black's Creek.

Former Mayor James Sheets accepted a position as New England manager for fund-raising and assist in the design of the Adams Family Memorial that will share a most hallowed location along with the Washington Monument and the Lincoln Memorial in Washington.

The U.S. Supreme Court ruled that libraries could screen their computers for pornography or lose federal funding but Ann McLaughlin, director of the Thomas Crane Public Library in Quincy said all but two of that library's 90 public computers are already screened.

Ground was broken for the long-awaited Squantum Gardens senior housing project on a 14-acre site on Quincy Shore Drive, once the location of Navy housing when there were Naval bases on the South Shore. The project contained 223 new units of affordable housing.

David Murphy, the program manager in the Park Department, was appointed executive assistant to Mayor Phelan to handle community outreach.

Quincy High School graduated 294 seniors and North Quincy High School 306 in the Class of 2003.

Library trustees approved Mayor Phelan's plan to move the Atlantic Neighborhood Center to a renovated garage near the North Quincy library that previously housed the library's bookmobile. The bookmobile would be stationed at the DPW yard.

Fee increases in the City Clerk's office, including the cost of obtaining a birth certificate, a marriage license and a death certificate, were approved by the City Council. But the councillors declined to pass similar hikes in fees at the Inspectional Services Department.

Ward 5 City Councillor Gutro and Councillor McCauley proposed that the city establish user fees for the city's parks to pay for the continued maintenance of those facilities.

James Edwards, a Quincy architect, was elected president of the Quincy Historical Society, succeeding Joyce Baker, who served 16 years.

A giant 40-foot by 60-foot American flag was raised at Pageant Field by fire trucks from Quincy and Boston as a highlight of the 52nd annual Quincy Flag Day Parade and Celebration.

Dean Rizzo, reservation and development planned for Plymouth, was named the new executive director of Quincy 2000, the city's public-private partnership to promote economic development, succeeding Joseph Mannarino, who took a job in Florida.

Deaths in June included:

Anthony R. Tenaglia, 71, of Quincy, retired co-owner of City Fuel Corporation.

Virginia M. "Ginny" Curtin, 83, of Braintree, formerly of Quincy, retired owner of the Thomas D. Curtin Insurance Co.

Jane Ann "Jean" Brennan, 78, of Houghs Neck a wartime crane operator in a Scottish shipyard who came to America as a "war bride."

Donald H. Strong, 86, of Hingham, former executive director of the Quincy Council on Aging.

July

City Council President Daniel Raymondi, a fierce critic of Mayor William Phelan, took of nomination papers to run for an eighth term as councillor from Ward 2, ending speculation that he would run for mayor against Phelan.

"Some people may be disappointed," said Raymondi, "but there always tomorrow."

Harvey Kertzman, owner of a gas station in Quincy Point who billed himself as "a hands on guys . . . a working stiff" announced he would run for mayor against Phelan.

A few days later and only moments before the time for drawing nomination papers expired, Ward 6 City Councillor Joseph Newton entered the race for mayor, thus ensuring that there would be a preliminary election for that office.

Quincy hired 21 new firefighters to replace those lost in a flurry of retirements over the summer. All 21 started at the Quincy Fire Academy in the old Fore River Shipyard after they were sworn in by Mayor Phelan. They would completed their training in eight weeks.

About 40 residents of the downtown area were told that the MBTA and Quincy Police have stepped up their efforts to patrol the Quincy Center T Station. The Crime Watch meeting was assured that the two law enforcement agencies were successfully coordinating their efforts.

A suspicious fire damaged the stairs of a wooden porch leading up to the second floor of the Islamic Center of New England in Quincy Point but police and the state fire marshal said it did not appear to be a hate crime. Damage was estimated at $15,000 to $30,000.

The state legislature overrode Gov. Mitt Romney's veto of additional assistance to cities and towns, restoring $700,000 that had already been factored into Mayor Phelan's $204.5 million budget.

Quincy obtained a federal grant of $125,000 in homeland security funds to assist the city in identifying potential terrorism targets and enhance its ability to prevent any terrorist action. Mayor Phelan met with public safety officials to determine the best way to spend it.

Christine Cedrone, vice chairman of the School Committee, announced that she will not seek reelection to a third four-year term in the November election. She called her reasons "personal and professional."

Marianne Peak, superintendent of the Adams National Historical Park, reported a 14 percent increase in visitors to the birthplaces of John and John Quincy Adams and the mansion that was the home to four generations of the Adams family. "Tourism is at an all time high," she said.

One of those tourists was Lynne Cheney, wife of Vice President Dick Cheney, who visited the Adams Mansion without fanfare, except for her entourage of Secret Service men. "She didn't want any publicity," said Peak. "We respected her wishes."

Eighty graduates of Quincy College's practical nursing program, nine of them from Quincy, received their pins at graduation ceremonies.

The city launched a concerted effort to clean up Quincy Square and make it more aesthetically pleasing to visitors. Workers began

(Cont'd On Page 22)

YOUNGSTERS HAD A hoop-la of a time with hula hoops at the Beach Bash at the Palmer Street Beach in Germantown held in July. In the background are Leo Kelly, chairman of the Quincy Beaches and Coastal Commission, and member Jack Nigro who decided not to try it.

Quincy Sun Photo/Robert Noble

Happy Holidays and Peace & Joy for 2004

ASIAN AMERICAN BANK
President Plaza
219 Quincy Ave.,
Quincy, MA 02169
Tel. 617-328-8818 Fax 617-328-7798

Holiday Greetings
from All of Us at
BROOKDALE
RIVER BAY CLUB,
QUINCY

Happy Holidays and Best Wishes for the New Year!
Norfolk County Sheriff
Michael Bellotti and Family

Season's Greetings
from
South Shore Buick
50 Adams St., Quincy • 617-770-3300

May Peace, Joy and Happiness be your gifts during this Holiday Season and your blessings all year through

Register Of Probate
Patrick, Tracy
and Alana McDermott

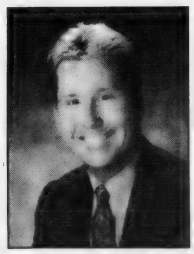

REAL ESTATE

Simple Tips For Keeping Your Home Toasty, Energy Efficient This Winter

(NAPS) — Homeowners can avoid one of the great pains of home ownership: drafts. Drafts are annoying because they creep up on people when they are most vulnerable — glancing out the window first thing in the morning, toweling off after a warm shower or taking off snow-covered shoes next to the front door.

According to Keith Hahn of Handyman Connection, one of the nation's largest home-improvement companies, those drafts also cost homeowners money. "Drafty windows and doors can increase a homeowner's heating costs by as much as 20 percent," says Hahn.

Older homes are especially vulnerable, but even new homes can develop drafts as they settle. Hahn advises homeowners to check each of their windows and doors at least once a year to locate energy-sapping drafts. Once located, drafts can be minimized or eliminated altogether with some basic do-it-yourself skills.

The simplest and most common solution, says Hahn, is using caulking cord to seal windows from the outside. Caulking cord is available at just about any home improvement store. Just unroll the cord and use your fingers to press the cord into the creases between the sash and the window casing. "Make sure you also seal the space between your top and bottom sash," Hahn adds.

Exterior sheeting is another option for sealing windows. While this option may not be as aesthetically pleasing, plastic sheeting is very effective at insulating windows. Pre-fabricated sheeting kits are widely available. Simply follow the manufacturer's directions for installing the sheeting. "If you're uncomfortable on ladders or with your own DIY skills, you should consider hiring a pro to install sheeting," cautions Hahn.

Around doors, check the weather stripping on the inside of the door frame to ensure that it is still intact and supple enough to provide a tight seal. If you can see gaps, or if the weather stripping is no longer resilient, it's time for replacement. Materials are readily available, but this installation is a little more difficult. Hiring a professional to install a new weather stripping around doors might be a wise option, says Hahn, "especially considering the money you'll save by keeping your house sealed tightly."

Other common but often forgotten sources of drafts are the spaces around exterior electrical outlets and faucets. Both caulking cord and canned foam insulation work well for sealing these spaces.

All of these solutions are effective but temporary, Hahn points out. "Recent technological advances may make it worth your while to consider replacing windows and doors altogether," he says.

JAYNE MAGOWN

Century 21

Abigail Adams Agency

Servicing the South Shore

Personalized & Confidential Service

Customized Internet Marketing

Singles • Multis • Condos

221 West Squantum St., Quincy

Office: 617-471-7575 Voice mail: 617-448-7909

email: jamagown@aol.com

Office Honored For Outstanding Annual Sales

Century 21 Annex Realty Quincy Office Receives 'Centurion' Award

Century 21 Annex Realty, Inc., with offices in Quincy and Hanover, announces that the company's Quincy team was recently recognized with a Centurion Office Award.

The Century 21 Real Estate Corporation bestows this distinction to Century 21 offices on the basis of continuous annual sales success. Centurion status is given to real estate offices that achieve or exceed $1,500,000 in adjusted gross commissions, or 400 award units, within a calendar year.

To mark this noteworthy achievement, Century 21 Annex Realty will receive a Centurion trophy at the company's annual awards ceremony in 2004.

"It is thrilling to have our Quincy team commended for its ongoing dedication and professionalism," said Art Foley, Century 21 Annex Realty Broker/Owner and Licensed Real Estate Appraiser. "We have a talented and experienced sales force, backed by the strength of a nationally recognized brand. The Centurion Office award is a testament to our the quality they deliver."

Century 21 Annex Realty, Inc., has provided comprehensive real estate services to the South Shore since 1978. A staff of more than 50 professional Realtors serves the South Shore community, from the Neponset Bridge to the Sagamore Bridge.

For more information about Century 21 Annex Realty, Inc., or its services, including sales, rentals, appraisals, property management, continuing education programs and free notary services, call the Quincy office at 617-472-4330 or toll-free 800-345-4614 or log on to http://www.C21Annex.com.

Real Estate Salesperson Course At Quincy College Begins Jan. 9

Quincy College will offer the Real Estate Salesperson preparation course during the winter session, an accelerated session held each year between the college's traditional fall and winter semesters.

As part of the college's Corporate and Community Education non-credit division, the two-weekend course will be held on Friday, Jan. 9 from 6 to 10 p.m.; Saturday, Jan. 10 from 9 a.m. to 5 p.m.; Friday, Jan. 16 from 6 to 10 p.m.; and Saturday, Jan. 17 from 9 a.m. to 5 p.m. Cost is $189 and includes tuition for all four sessions, books and materials.

The Quincy College Real Estate Salesperson Preparation Course covers the major aspects of Massachusetts law governing real estate transactions and is a preparation course for the state salesperson exam.

For more information, call Gary Wallrapp at 617-984-1662.

PMI - GONE

Licensed Appraiser will remove your PMI.

Call Art Foley at Century 21 Annex

472-4330

Homebuying Informational Meeting Jan. 7

Neighborhood Housing Services of the South Shore, 1200 Hancock St., Quincy, will offer a free orientation session to assist first-time homebuyers with determining their level of mortgage readiness.

The meeting, sponsored by Randolph Savings Bank, is set for Wednesday, Jan. 7 from 6:30 to 7:30 p.m. at the Bank's corporate offices, 10 Cabot Place, Stoughton.

Topics to be discussed include credit requirements, employment requirements, down payment requirements, and affordable housing opportunities.

Participation in this meeting is a requirement to determine which first-time homebuyer class participants belong in. To register, call (617) 770-2227 ext. 31, or visit www.neighborhoodhousing.org.

Season's Greetings

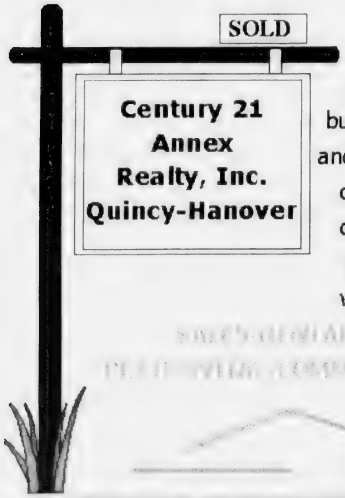

Success is built on service and we have the organization dedicated to providing it with quality.

49 Beale St. Quincy, MA 02170

(617)-472-4330 1-800-345-4614

1130 Washington St. Hanover, MA 02339

(781)-829-4210 1-800-207-8647

Website: c21annex.com Email: cannex@aol.com

QUINCY IS A SLEEPER!

Listings Wanted

SAM ROUNSEVILLE

Top Producing Sales Agent

$19 Million

In Sales 2002

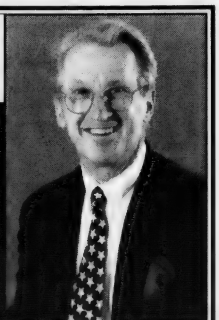

Century 21

Century 21 Abigail Adams

617-875-1776

List Your Property with the Experts

Premier Braintree Office Space

- 10,000+/- SF office in business park setting
- Ideal location close to highways, mall, Logan shuttle, hotels & more
- Ample on-site parking

For Lease at Just $9.50/SF NNN • Ref# QS5803

Municipally-Owned Properties

Sale At Public Auction • On the Premises

Thursday, January 8, 2004
11am & 12 Noon

Parcels of Land in Desirable Quincy Areas

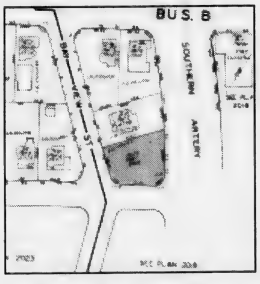

18 Bayview & So. Artery, Quincy,
5,416+/- sq. ft.
Lot 28, Plot 1, Plan 2024
Auction takes place at 11am

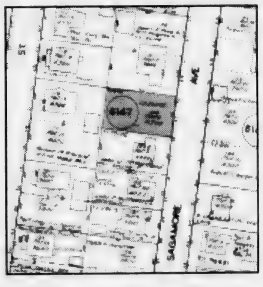

73 Sagamore Avenue, Quincy,
4,500+/- sq. ft.
Lot 130, Plot 6, Plan 6147
Auction takes place at 12 Noon

TERMS: All deposits in cash, certified or bank check at sale. Deposit amounts as follows: 18 Bayview & So. Artery: $5,000; 73 Sagamore Avenue: $5,000. All sales subject to 5% buyer's premium. Other terms, if any, announced at sale.

Call 617-479-9000 for complete information packet!

Locating the best buyer or tenant for your property requires experience, knowing where to look and how to get attention. Let the experienced staff of Daniel J. Flynn & Co., Inc. put your property in front of hundreds of top prospects today!

Office Space at Entrance to Rte. 93 in Quincy

- 4 office units available in Quincy office building located just off major highway
- Ground floor unit: 3,277 SF
  2nd floor unit: 700 SF
  3rd floor unit 1: 1,266 SF
  3rd floor unit 2: 775 SF
- Sale Terms also available... great investment!

For Lease at $16/SF Gross • Ref #QS5603

Two-Unit Residential Investment on Quarry St.

- 2 units each with 3 living levels plus basement, 1 full bath, front porch
- 1,960+/- SF combined living area, large treed lot offering ample parking and private yard
- Central location minutes to major highways, Quincy Center, South Shore Plaza, public transportation & more

Available For Sale... Call Today! • Ref# QS5203

Quincy Light Industrial/Warehouse Facility

- 13,863+/- SF commercial building on 24,200 SF lot
- Includes approx. 90'x110' warehouse with loading dock and an overhead door, 35'x20' refrigerated space with two loading doors, and 800+ SF office area
- Located just off Rte. 3A (Southern Artery), minutes to highways in all directions

For Lease at $10/SF NNN • Ref# QS4203

Quincy Commercial Building with Great Investment Potential

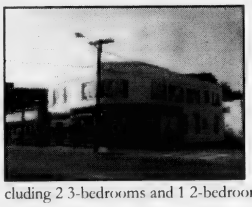

- 5,022 SF commercial building located along Route 3A on prominent 4,037 SF corner lot
- Includes 1,295 bar/restaurant and 1,200 SF vacant retail space on first floor; second floor comprised of 3 leased residential apartment units, including 2 3-bedrooms and 1 2-bedroom

For Sale at $600,000 • Ref# QS5103

Don't Make Another Real Estate Decision Without Consulting the Experts!

Daniel J. Flynn & Co., Inc.

Commercial Sales & Leasing • Residential Home Sales • Auctions • Property Management • Construction & Development
1495 Hancock Street, 4th Floor, Quincy, MA 02169
Tel. (617) 479-9000 • Fax (617) 770-0443
www.djflynn.com • info@djflynn.com

We've Moved!

REAL ESTATE

Marc Branca Wins Conway's Thanksgiving Award

Marc Branca recently was awarded Jack Conway & Co.'s annual "Thanksgiving Award" for his work in the Quincy office located at 253 Beale St.

Chairman Jack Conway, President Richard F. Cahill and Vice President of Sales Denis Lilla presented the awards at the company's annual Thanksgiving breakfast held at Plimoth Plantation. Winners from each real estate office received a holiday turkey in recognition of their efforts throughout the year.

"What makes the Thanksgiving award so special is that the winners are chosen by their colleagues," Conway said. "Each office's sales team selects the person they feel best represents the Conway spirit of cooperation, helpfulness and goodwill."

MARC BRANCA, right, a sales agent in the Jack Conway & Co. real estate office on Beale St., Wollaston, receives the Thanksgiving Award from Conway President Richard Cahill, a Quincy resident. Branca was chosen as a recipient of the award for his "spirit of cooperation, helpfulness and goodwill."

As part of the event, Conway associates and employees collected nearly $2,500 work of canned food and other non-perishable goods to benefit the area shelters operated by MainSpring Coalition for the Homeless and the social-service programs of The Charity Guild.

MainSpring houses as many as 50 homeless individuals per night at its Brockton facility. Conway House in Middleboro provides shelter for 13 homeless families in a residence on East Grove St.

The Charity Guild provides food, clothing and donated household items to low-income individuals and families throughout the area.

Finding Palatable Hues For Your Home

(NAPS)—Although most everyone has a favorite color, interior designers say that it may not always be easy to live with.

"Whether someone wants cool or warm colors is more important," says Kristen Dilworth, designer at Glenna Cook Interiors, San Mateo, Calif. "In the same way people either like summer or winter best, almost everyone prefers either warm colors, such as reds, oranges and yellows, or cool ones — blues, greens and lavenders. A person's particular 'favorite' usually falls within their preference. If overpowering, choose a shade from the same side of the palette, and add the vivid hue through accessories."

Wardrobes provide clues to comfort, according to Kevin Pritchett, owner of Traditional Plus Interiors Inc., Lilburn, Ga. He asks clients: "What outfit do you look best in, feel best in, get the most compliments on, reach for first? That's the palette to choose from," he says. Pritchett agrees, however, that the color of a favorite jacket might not be appropriate as the dominant color in a room. "Choose a compatible shade and add the favorite in pillows or a throw," he suggests.

"Pay attention to how the color in one room works with those in adjacent spaces," advises Pamela Maffei-Toolan, vice president, design, Waverly Lifestyle Group. "I wanted something rich and luxurious in my dining room, so I picked red. But red is too dark for a room I work in, so, for the kitchen, I chose a subtle terra cotta."

Maffei-Toolan and her Waverly design team recognize that most people don't make over whole rooms all at once, but add to interiors year after year. The brand's fabric and wallcovering collections make it easy to achieve color compatibility. Patterns are designed to coordinate with each other, and with colors in previous collections.

Eastern Bank
Jean Kenney
Mortgage Loan Officer/AVP
Direct Line: 617-689-1738
Pager: 781-958-7427
Fax: 617-689-1745
731 Hancock Street
Quincy, MA 02170

Flagship Realty Group, Inc.
Kathy Ostroff
Realtor
382 Quincy Avenue, Quincy, MA 02169
Office: 617-745-7880
Fax: 617-745-7880
Fax: 617-745-7885
Cell: 857-526-1337
Email: kostroff@flagshiprealtygroup.com
www.flagshiprealtygroup.com
Flagship Realty Group, Inc.

CityView !
Real Estate

Merry Christmas
and
Happy New Year
from
PETER GRACEFFA
Quincy
617-773-5588
cityviewrealestate.com

RE/MAX Realty Pros
Above the Crowd

Buying, Selling or Investing?
Call Tom McFarland
For All Your
Real Estate Answers
QUINCY
617-328-3200

CityView !
Real Estate

PATRICK MULKERN
Happy Holidays
617-773-5588
cityviewrealestate.com

We would like to thank all of our customers for a great year and we look forward to working with you in 2004!

Happy New Year from all of us in the Quincy office.

Jack Conway REALTOR®
JACK CONWAY COMPANY, INC.™
Serving the Quincy R.E. Market for a quarter of a century.
253 Beale Street, Quincy
617-479-1500
www.JackConway.com

Thinking of Selling or Buying a Home?
CALL NOW!
Vinny J. Scarnici
REALTOR®

Century 21
Abigail Adams Agency
221 West Squantum Street
North Quincy, Massachusetts 02171
Cellular (617) 461-6052

SUCCESS
Real Estate

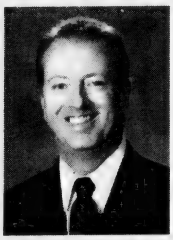

LARRY KELLY
No One Will Work Harder For Your Success In Quincy!
For Immediate Service Call
781-607-1910

FLAVIN & FLAVIN
Real Estate

Your Teacher, Friend & Neighbor
Call
STEVE FISHMAN
For All Your
Real Estate Needs!
617-479-1000

Tardo Real Estate
& Neighborhood Services

Denis F. Tardo
Broker - Realtor® - Notary
Justice of the Peace
522 Sea Street
Quincy, MA 02169
denis@tardo.net
Office: 617-786-8383
Cell: 617-905-7254
Fax: 617-786-7470

WOLLASTON... Something for Everyone!

Sewer, Water Main Work Continues Near Wollaston Beach

Sewer and water main replacement work near Wollaston Beach will continue into the new year, according to Ward 5 Councillor Doug Gutro.

The work is part of a $5.8 million improvement project that will replace 11,600 feet of deteriorating sewers along Quincy Shore Drive and 11 adjacent side streets.

Work began this fall on Beach St., Billings Rd. and Bromfield St. and continues northward.

"This is a major project for Wollaston and North Quincy in terms of improving water quality at Wollaston Beach, reduce sewage backups in homes and businesses, upgrading utilities and repaving streets and replacing sidewalks," said Gutro. "So far, most residents have been patient with noise and disruption and cooperative on issues such as temporary parking and traffic restrictions."

Gutro said he held two neighborhood meetings regarding the project to open up the lines of communication between residents and the contractor.

"Any time you do work in the winter the weather can have an impact," said Gutro. "And the snow certainly complicates matters." Gutro also he will work closely with incoming Ward 6 Councillor Alicia Gardner, who will represent residents on some of the streets impacted by the project.

Portions of the following streets will see sewer replacement: Quincy Shore Drive (between Bayfield Rd. and West Elm Ave.); Milton Rd.; Colby Rd. (between Milton Rd. and 200 feet down Colby Rd. towards Sharon Rd.); Edwin St. (between Milton Rd. and Hollis Ave.); Hollis Ave. (between QSD and Edwin St.); Herbert Rd.; Apthorp St. (between QSD to approximately 320 feet towards Warwick St.); Channing St.; Vassall St. (between QSD and Rawson Rd.); Beach St. (between QSD and Rawson Rd.); Bromfield St. (between QSD to approximately 300 feet past the intersection of Billings Rd.); Billings Rd. (between Channing St. and Bromfield St.).

Gutro said the personal involvement of Public Works Commissioner Jay Fink is a positive sign that work would move forward as quickly as possible to minimize disruptions.

A project contact list is available to residents in the neighborhood, Gutro said. Residents can call Keyspan at 1-800-732-3400 on natural gas issues related to project.

Peter Knowlton is the Resident Engineer on site and can be reached at 508-523-0209. Marco Gioioso is the Project Manager for the contractor and can be reached at 617-592-3421.

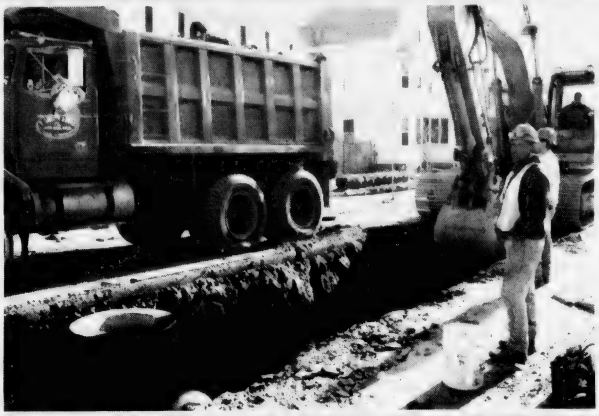

SEWER/WATER MAIN replacement work in the Wollaston Beach area will continue into the new year, according to Ward 5 Councillor Doug Gutro. On Monday, contractors were hard at work on the project on Beach St. The work is part of a $5.8 million improvement project that will replace 11,600 feet of deteriorating sewers along Quincy Shore Drive and 11 adjacent side streets. *Quincy Sun Photo/Trish Bossart*

Bing To Sing For Seniors At Raffael's Dinner Show

The Council on Aging is offering elders a matinee show, "Easy to Remember," featuring Ben & Brad singing the songs from Bing Crosby's 50-year career, Thursday, Feb. 5, at Raffael's Dinner Theater.

Tickets are $35 each and group rates are available.

For tickets and more information, call Pat and Bill Drobia at 617-376-1243.

Christopher Traietti Graduates A.F. Training

Air Force Reserve Airman 1st Class Christopher J. Papile has graduated from basic military training at Lackland Air Force Base, San Antonio, Texas.

Airmen who complete basic training earn credits toward an associate degree through the Community College of the Air Force.

Traietti is the son of Vincent and Roseanne Traietti of Woodbine Street, Wollaston. He is a 2003 graduate of North Quincy High School.

CHRISTOPHER TRAIETTI

Foxwoods Trip Feb. 5

The Council on Aging will offer seniors its next trip to the Foxwood casinos in Connecticut on Thursday, Feb. 5.

For reservations, call Dot Dow at 617-376-1508.

ELEMENTARY LUNCH MENU

Monday, Jan. 5
Pizza, fresh fruit, fruit juice.

Tuesday, Jan. 6
Early release day. No lunch served.

Wednesday, Jan. 7
Chicken patty on a bun, potato puffs, fresh fruit or juice.

Thursday, Jan. 8
French toast sticks, sausage links, applesauce, fruit juice.

Friday, Jan. 9
American chop suey, vegetable, fruit juice, dinner roll.

SECONDARY LUNCH MENU

Monday, Jan. 5
Cheese quesidilla, minestrone soup, fresh fruit or fruit juice.

Tuesday, Jan. 6
Grilled hot dog on a bun, baked beans, coleslaw.

Wednesday, Jan. 7
Philly cheese steak submarine sandwich, potato wedges, fruit cup.

Thursday, Jan. 8
Turkey and cheese taco/nachos, hot vegetable, fresh fruit or juice.

Friday, Jan. 9
Breaded chicken patty on a bulkie roll, oven fry potatoes, fruit cup.

Holiday Cheer!

Hot Tubs/Spas

Factory Direct To You

www.factorynewspas.com

Pricing that will not be beat!

☆☆☆ Rated at www.poolandspa.com

Call Today 774-487-7448

Offer:

With each payment in full sale from this ad, a $100 donation will be made to Father Bill's Place of Quincy, MA

offer ends 12/31/03

FINDER'S KEEPERS
CONSIGNMENT SHOP
AUTOMATIC MARKDOWNS! After 1 month: 25% After 2 months: 50%
LATEST BRAND NAMES!
• Liz Claiborne • Ralph Lauren
• Jones New York • Arden B • Gap
Always Looking for new Consignors!
25-27 Beale Street, Quincy, MA 02170 • 617-328-5775
Hours: Monday-Saturday 9:30-5:30, Sunday 11-4

Wollaston
Antiques & Collectibles
Quality Used Furniture Bought & Sold
Estate Buy-Outs
Consignments Welcomed
Patricia Ford, Owner
23A Beale St., Wollaston, MA 02170
617-471-4300

Abigail's Roses
FRESH FLOWERS FOR ALL OCCASIONS
DELIVERED LOCAL AND WORLDWIDE
CHECK OUT OUR WEBSITE! www.abigailsroses.com
Type in HOLIDAY in the promotion code and get $5.00 off any order!!!
29 Beale St., Wollaston
617-847-6737 • Fax: 617-847-6711
BRING IN THIS AD FOR 20% DISCOUNT!

Council Adopts Minimum Staffing Levels For Fire Department

WELCOME ARRIVAL – In August city officials marked the arrival of seven new mini-buses used transport special education students in the city. From the left: School Supt. Dr. Richard DeCristofaro, Director of Special Education Judith Todd, School Committee members Linda Stice, Jo-Ann Bragg and Elaine Dwyer, and Thomas Largey, executive secretary for Mayor William Phelan. Standing behind them is Director of Transportation and Security Ken McPhee.
Quincy Sun photo/Trish Bossart

(Cont'd From Page 17)

by cleaning tree grates, painting sign posts, cleaning sidewalks and moving concrete flower beds to better locations.

David Sawyer, vice president of Eastern Investment Advisors, was installed as president of the Quincy Lions Club, succeeding Christine Cedrone.

Deaths in July included:

Frances Berkowitz of Canton, formerly of Quincy, past president of the Boston chapter of Hadassah.

Roy H. Smith Jr., 83, of Houghs Neck, who retired as a lieutenant after 30 years in the Quincy Fire Department.

John J. Sullivan, 80, of Naples, Fla., former chairman of the board of the Quincy Cooperative Bank.

Joseph Desmond, 78, of Quincy, one of the founding fathers of Quincy Youth Football.

Robert Church, 65, of Weymouth, retired owner of Church's Laundry and Cleaners in Quincy for 25 years.

2003 IN REVIEW

August

Youngstown, Ohio, knocked off Willamette Valley, Ore., 3-1, to win the national championship in the 14-year-old Babe Ruth World Series at Adams Field. The series attracted 56,647 fans at 29 games played over nine days.

The team from Quincy dropped all four games to Waterford, Conn., 9-0; Italy, 9-6; LaCrascentas, Calif., 7-6; and Willamette Valley, 12-5, but Kevin Bossart was named catcher and Tom Power an outfielder on the Spikes All-Defensive Team.

A public hearing was held on the design selection for the proposed new Quincy High School and the School Committee immediately met to approve changes in construction plans and reaffirm its commitment to build on Faxon Field.

Some 60 residents packed a forum at the Thomas Crane Public Library to hear an overview of the plan for a new high school and city officials and engineers heard a litany of concerns over traffic, flooding and parking.

An 18-wheel tank truck overturned trying to negotiate the corner of Temple and Washington Sts., spilling approximately 10,000 gallons of flammable liquid onto the city streets and into the sewer system. No one was injured but a single spark could have touched off a massive explosion.

Some 20 new police officers, including Paul Holland Jr. who was on active duty with the Marine Corps in Japan, were sworn into the Quincy force. The State Legislature was asked to keep a slot open another year for Holland so he wouldn't lose the opportunity.

The City Council overrode Mayor William Phelan's veto and voted 7-2 to adopt minimum manning standards for the Fire Department in spite of warnings that the new ordinance might prove so costly that it would mean layoffs and closing of a fire station.

A public hearing was held on a city request for $2 million in state grant funds to improve the Downtown Streetscape Infrastructure on local streets adjacent to the sections of the Quincy Center Concourse. Residents and the business community approved.

Police chase suspected gunman Raymond Campanale of Brooklyn into Dorchester and shot him dead after he allegedly shot and killed Matthew Nelson, 25, of Rockland in the Burger King Restaurant at Quincy Avenue and West Howard Street in Quincy Point.

St. Catherine's Greek Orthodox Church, which was originally constructed as the Wollaston Unitarian Church and was often recommended for the National Register of Historic Places, was put up for sale at $1.2 million.

The Arson Watch Reward Program was offering $5,000 for information leading to the prevention or solution a serious of fires, including a minor blaze at the Islamic Center of New England, that had been plaguing Quincy Point.

Graznia Vaitkus, 66, who fled communist rule in her native Lithuania for the safety of Houghs Neck when she was a little girl, was struck and killed by an MBTA bus only three blocks from her home.

The Army Corps of Engineers was seeking public comment on a plan to add clean, medium to coarse sand in two places below the tide line as part of a $7 million project to enhance Wollaston Beach for recreational purposes.

Flagship Cinemas reopened the eight-screen Quincy Center cinemas in a flurry of free popcorn, games, T-shirts, movie posters and movie passes, including an "Admiral's Pass," entitling the holder to free movie admissions for a year.

A broken belt in the air conditioner in the attic flooded the reference room of the Thomas Crane Public Library but fast action on the part of the staff in laying plastic sheets over books and other valuables kept damage to a minimum.

Deaths in August included:

Ron Weyand, 74, of New York, formerly of Quincy, a character actor on the stage for 45 years.

Charles Sweeny, 86, of Quincy, co-founder of Quincy College and a School Committeeman for 20 years.

Ken Coleman, 78, of Cohasset, who grew up in Quincy and became the radio "voice of the Red Sox" for 20 years.

September

Mayor William Phelan cruised to a nomination to a second term, chalking up 68 percent of the primary vote to 27 percent for Joseph Newton. Harvey Kertzman finished third with less than 5 percent. Phaelan and Newton would meet again in the November final.

In oher contested primary races:

Leo Kelly won for City Council in Ward 1 with police officer Joseph Keegan second.

Alicia Gardner and Brian McNamee finished one-two in Ward 6 and would run against each other in November.

(Cont'd On Page 23)

JOYS OF THE Season
QUINCY COLLEGE
34 Coddington Street
Quincy, MA 02169
(617) 984-1650
www.QuincyCollege.edu

Happy Holidays
DOHERTY & WHITE INSURANCE
353 Southern Artery
Quincy (Rte 3A) 617-773-4700

Season's Greetings
Warmest Holiday Wishes
Christine Cedrone
Vice Chairwoman School Committee

PEACE and HAPPINESS TO ALL
George and Sandra Burke

Season's Greetings The Best for '04
est. 1962
Young World
64 Ross Way
Quincy Center
617-471-3808

Warmest Holiday Wishes from Everyone at
embellish
Hair Salon & Day Spa
1421 Hancock St., Quincy Center
617-471-6700 www.embellish.com

Happy Holidays from all of us at
East Coast Petroleum
North Quincy, MA 02171-1648
617-786-9300 • eastcoastpetroleum.com

Concerns Raised Over Fate Of New QHS

(Cont'd From Page 22)

Ward 6 and a former student at Quincy Junior College, was named to the Board of Governors of Quincy College. She succeeded the late Charles Sweeny.

Jennifer Logue was named to the Board of Registrars of Voters to fill the Republican vacancy left by the death of Sweeny. The Board is by law required to be composed of an equal number of Democrats and Republicans.

The City Council voted 9-0 to back a resolution asking Gov. Mitt Romney to reconsider his decision to close the Quincy office of the Department of Transitional Assitance (Welfare) and transfer most of its 1,000 Quincy clients to a Roxbury office.

City Councillor Frank McCauley wrote to Cong. William Delahunt asking his help in halting the federal government's plan to close the Internal Revenue Serice (IRS) office in Quincy. Closing the office, he said, would be a major inconvenience to thousands of residents who use it.

The Rev. Father John P. Carroll, 74, who was ordain Sept. 29, 1953 in Holy Cross Cathedral by Richard Cardinal Cushing, clebrated his 50 years in the priesthood at mass in Moast Blessed Scrament Church in Houghs Neck.

Mayor Phelan and Fire Chief Paul O'Connell organized a simultaneous moment of silence at each of the city's eight firehouses on the morning of Sept. 11 in remembrance of the terrorist attacks and the losses suffered at the World Trade Center, the Pentagon and Pennsylvania.

2003 IN REVIEW

Kevin Nichols, a Quincy resident who was working on the 81st floor of the World Trade Center when the terrorists struck, shared his experiences with about 400 students at the Broad Meadows Middle School on the second anniversary of the attack.

St. Chrysostom Parish broke ground for a townhouse condominium at 523 Hancock St., Wollaston. Nine of the two-bedroom units were to be sold and the funds put in trust for church maintenance. The 10th would be retained in case it is needed for a future rectory.

For the second time in a matter of months, the License Board denied a beer and wine license request by The Clam Box on Quincy Shore Drive in spite of a favorable recommendation from the State Alcoholic Beverages Control Commission (ABCC).

The West Nile virus was detected in three dead birds found in Squantum and Wollaston but "people should not be alarmed," said Health Commissioner Drew Steele. "If people take simple precautions, there is no need to worry."

The City Council agreed to review complaints from residents alleging that there are a number of zoning violations and unlicensed rooming houses throughout the city.

The first annual Clifford H. Marshall Public Service Award was awarded to Cong. Delahunt at the annual Massachusetts Sheriffs' Association Convention.

Thirteen city employees were cited for their bravery and quick action during a fire on Elmwood Avenue, a fight near Balducci's Pizza in North Quincy and a foiled robbery attempt in which DPW employee Ed Leary help to apprehend a knife-wielding robber.

The Quincy High School girls' volleyball team defeated powerhouse North Quincy, state chamions in three of the last four years, by a score of 2-0 (30-26 and 30-23), the first time the Presidents had defeated the Raiders in 13 years.

Deaths in September included:

John R. Menz, 85, of Quincy, who retaired as a lieutenant after 34 years in the Quincy Fire Department.

Sylvia Bjornholm, 86, of Quincy, a retired teacher who played cello in several philharmonic orchestras.

John Ruggiano, 49, of Quincy, owner and operator of the Hair After Salon in Quincy.

Joseph J. Sarni, 90, of Quincy, former owner of Sarni's Restaurant, a politicians' hangout in Weymouth Landing.

Frank Terranova, 95, of Quincy, former chairman of the Quincy Housing Authority and aide to former Mayor Arthur Tobin.

Edward Pierce, 76, of Wolfeboro, N.H., president of Quincy Junior College from 1972 to 1982.

Taylor Ahern, 83, of Quincy, retired assistant city building inspector.

Paul J. Powers, 83, of Quincy, a Marine survivor of the Japanese attack on Pearl Harbor Dec. 7, 1941.

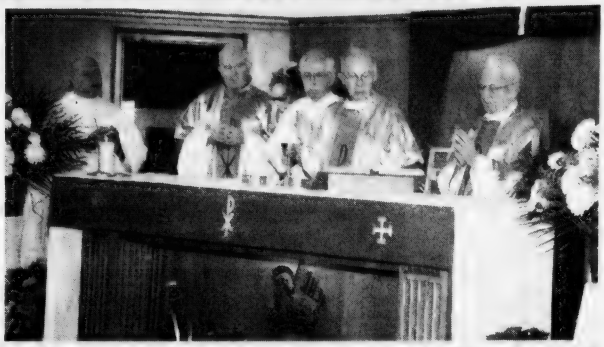

FATHER JOHN CARROLL, second right, celebrates Mass on the 50th anniversary of his ordination to the priesthood in September. Joining him at Most Blessed Sacrament Church in Hough's Neck are, from left, the Rev. James Robinson of Sacred Heart, North Quincy; the Rev. Thomas Naughton of Sts. Martha & Mary, Lakeville, and Father Carroll's cousin; Deacon Paul Markey; and the Rev. William Roche from the Cathedral of the Holy Cross.

Quincy Sun Photo/Robert Noble

Richard McCann, 65, of Duxbury, former owner of the Golden Brown Donut in Quincy.

October

Sen. Michael Morrissey raised concerns about the fate of the new Quincy High School, saying he has received "strong indications" that reimbursement levels for the state School Building Assistance program will be reduced, a blow to the city's expected 90 percent reimbursement.

Quincy College classes resumed after lingering vapors from the August gasoline spill from an overturned tank truck forced city officials to close Coddington Hall for the weekend. But safety officials were unable to pinpoint the problem.

The City Council gave its approval for Mayor William Phelan to offer another early retirement incentive to municipal employees. If offered, more than 350 would be eligible. But Phelan said he was undecided whether to offer it in 2003.

The 8th annual Interfaith Service of Remembrance and Healing vigil was held at the Quincy Community United Methodist Church in Wollaston to memorialize the 26 victim throughout Massachusetts who died from domestic violence in the past year.

Mayor Phelan, a candidate for reelection, and Ward 6 City Councillor Joseph Newton, his challenger, squared off in their only debate of the campaign on Quincy Access Television.

The City Council voted to fly the flag of South Vietnam at City Hall on Appreciation Day for the Vietnamese community was greeted with a standing ovation by the mostly Vietnamese crowd at the meeting but some veterans were not pleased.

"I am not in favor of it and it is something I've heard from many veterans," said Henry "Hank" Bradley, director of the Department of Veterans Services. "Many Vietnam veterans, as well as those from Korea and World War II, are very upset."

The Army Corps of Engineers and the city of Quincy proposed to restore the Broad Meadows Marsh to salt marsh, a project that could begin as early as January, 2005. "Ultimately," said DPW Commissioner Jay Fink, "the project will provide an additional 35 acres of open space. I see it as a huge gain for the city."

Commander John C. Bozeman, commanding officer of the Naval Reserve Center in Quincy, representing President George Bush, led the Presidential Wreath Laying Ceremony in celebration of President John Adams 268th birthday.

The Thomas Crane Public Library celebrated the 200th birthday of its benefactor, Thomas Crane, who learned stone-cutting in Quincy and went on to make a fortune in granite industry in New York. He died in 1875, donating "not less than $20,000" to Quincy for a library.

Quick action by four doctors in the congregation was credited with saving Rabbi David Jacobs, 76, who collapsed in the midst of Yom Kippur services at Temple Beth El. He was held for tests at Quincy Medical Center and released.

Retired Gen. Gordon R.

(Cont'd On Page 24)

HAPPY NEW YEAR!

In the spirit of brotherhood and goodwill, we wish you a holy new year.

KOCH CLUB OF QUINCY

Happy New Year and Best Wishes Always

Norfolk County Commissioner John and Vi Gillis

HAPPY HOLIDAYS

Let the season's warm glow fill the air. It's Christmas, a time of peace and love, joy and contentment.

Councillor Frank and Sandra McCauley and Family

In the spirit of this joyous season, may your hearts be filled with peace and love... brotherhood and faith.

Ron Mariano
State Representative
and School Committee Member

Happy Holidays from Rogers Jewelry

1402 Hancock St., Quincy
(Bank Boston Building((Fleet)
617-773-3636 • rogersjewelry.com

Season's Greetings To All of You from All Of Us

hta

Joe Palumbo's
hancock tv & appliance
115 Franklin St., Quincy
617-472-1710

Phelan Re-elected Mayor, Newcomers McCarthy, Gardner, Davis Also Win

(Cont'd From Page 23)

Sullivan, a native of Quincy, received the Sylvanus Thayer Award at U. S. Military Academy in West Point, N.Y. He was the 40th recipient of the prestigious award, which is named for the Braintree native who is called "the Father of West Point."

Quincy College dedicated three large pieces of historic art work donated to the college by Quincy Attorney George Burke. The three paintings, depicting Quincy historic sites and events, were done by artist Frank McWade in 1976 to celebrated the country's bicentennial.

Christine Cedrone, vice chairwoman of the School Committee, and Robert Curry, chairman of the Quincy Medical Center Board of Directors, received the annual Good Scout Award at the Mayor's Boy Scout Breakfast.

William Harris of Quincy, a post office employee since 1988, was installed as postmaster of Natick. He was previously manager of the Wollaston and Brookline Post Offices.

Deaths in October included:

Mary E. McLaughlin, 86, of Quincy, owner of the Wee Folks Nursery School in South Boston for 53 years.

Steven Scighano, 34, of Quincy, a boxer known as "the Fighting Tunnel Rat."

Joseph Doyle, 87, of Weymouth, formerly of Quincy, who served in the Army in World War II and the Navy in the Korean War.

2003 IN REVIEW

November

Mayor William Phelan steamrolled to a second term in a municipal election that saw the first woman elected to the City Council in 10 years, the return of a councillor after a 20-year absence and a new member elected to the School Committee.

Phelan, 43, breezed by underdog challenger Joseph Newton with 73 percent of the vote to 27 for Newton. "This vote indicates that people think the city is moving in the right direction," said Phelan.

Alicia Gardner, 50, of Squantum edged Brian McNamee by 26 votes to win the open Ward 6 council seat and become only the fourth woman in Quincy's 114-year history as a city to be elected to serve on the City Council.

McNamee asked for a recount but he added only one vote to his margin of defeat and Gardner was declared the victor by 25 votes.

Leo Kelly, 71, beat police officer Joseph Keegan, 32, by a 268-vote margin to win back the seat in Ward 1 that he had held for 10 years from 1974 to 1983.

David McCarthy, 42, director of security at General Dynamics in Needham, captured the School Committee seat left vacant by the retirement of Christine Cedrone, surprise winner considering his sixth place finish in the primary.

Frank McCauley, 73, making what he called his last run for office, topped the councillor at-large field to win an eighth term. The former four-term mayor had spent 30 years in elective municipal office.

McCauley was chosen president of the Council, succeeding Daniel Raymondi who had served two consecutive terms. McCauley had held every elective office in the city but the Council presidency had eluded him until now.

Others elected or reelected were City Councillors Raymondi, Doug Gutro, Kevin Coughlin, Joseph Finn, John Keenan and Jay Davis; and School Committee members Linda Stice and Elaine Dwyer. Just 35.20 percent or 18,545 of the 52,684 registered showed up to vote.

Mayor Phelan signed a Council resolution giving him the authority to implement an early retirement program for the second straight year but he was still undecided about using that authority.

Mary Santosuosso Tompkins celebrated her 100th birthday at the William Rice Eventide Home and demonstrated a puckish sense of humor with the quip: "Anyone can be 100 if they live long enough."

The Quincy Welfare Office at 1515 Hancock St. closed its doors, leaving 3,600 clients to make new connections. The 1,000 welfare cases from Quincy were being sent to an office in Roxbury but there were hints that the Department of Transitional Assistance may retain a "limited presence" in Quincy.

State Trooper Charles McGrail of Quincy was awarded the Mass State Police Medal of Valor for his part in an attempt to rescue six passengers from a flaming airplane that had crashed in Leominster.

New state legislation gave the city to option of permitting liquor stores to open on Sunday but the prospect was not well received by the packie owners and managers. Brain Timberlake, manager of Atlas Liquors, didn't see the need. "If you run out of beer on Sunday, shame on you," he said.

Retired Navy Capt. Thomas Hudner, a Congressional Medal of Honor winner in Korea, told ceremonies marking the end of the Korean War that "Northeast Asia is a perilous situation that threatens the peace of Asia, if not the whole world."

Mayor Phelan urged the City Council to retain the city's tax classification at 169 percent for Fiscal 2004. "We have seen a steep decline in revenue from commercial business," he said, "at a time when we are encouraging businesses to come to Quincy."

The City Council passed a home rule petition that would dedicate half the funds generated from the Quarry Hills Golf Course to the repair of city streets and sidewalks and the purchase of new equipment for the DPW.

Quincy Attorney Thomas Williams was honored as the Jewish War Veterans 53rd "Citizen of the Year" for his dedication to helping children and the community at a breakfast at Beth Israel Synagogue.

Joseph Cardinal, account manager for MassElectric, told the City Council that lingering vapors from the 10,000-gallon August gasoline spill in Quincy Square pose no threat to public safety.

A report by UMass-Boston documented a high hunger rate in the Germantown area and the word prompted the City Council to call for hearings to seek input from food providers on the issue and ways to alleviate the problem.

The Amistad Celebration Dinner at the Joseph Moakley Courthouse in Boston kicked off the Adams Memorial Foundation's fund-raising campaign for the creation of a Adams Memorial in Washington, D.C. The arrival of a replica of the slave-ship Amistad coincided with the dinner.

Seven residents who left Quincy and North Quincy High Schools early to join the armed forces in the Korean War were awarded diplomas 50 years late at the Veterans Day Ceremonies.

(Cont'd On Page 25)

REUNION -- Peter Boylston Adams (center), a direct descendant of John Quincy Adams, greets Vandi Braima of Brockton, a Mendi tribesman who is descended from the Amistad mutineers, with a replica of the old slave ship in the background. At left is Steve Robinson, an Adams nephew. The ship arrived at Joseph Moakley Courthouse Pier in Boston in early October and remained there until Oct. 26. *Quincy Sun photo/Robert Noble*

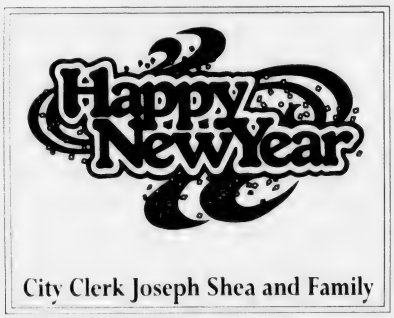

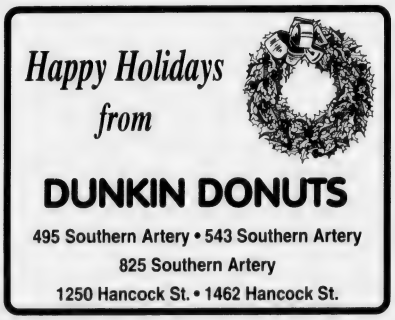

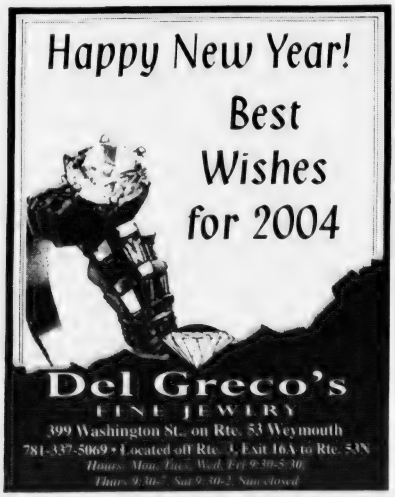

LARRY NORTON, VIETNAM combat veteran and past commander of the Morrisette Legion Post, salutes the flag during the city's Veterans Day ceremony in November.
Quincy Sun Photo/Trish Bossart

THE SHRINERS ALEPPO Fire Brigade — a perennial parade favorite — cruise through Quincy Center during the 51st annual Quincy Christmas Festival Parade.
(Quincy Sun photo/Robert Noble)

City, College Investigating Fraud Allegations

(Cont'd From Page 24)

The City Council denied Mayor Phelan's request to increase the stabilization fund by $525,000. Most of the councillor said they wanted a clearer view of the city's revenue picture, especially with regard to local receipts.

Loretta DeGrazia, founder and president of East Coast Petroleum Company of North Quincy, was named one of the top 100 women business leaders in Massachusetts for the year 2003 by the Commonwealth Institute.

Quincy High's football team won the Atlantic Coast League championship, their first such title in 33 years, and topped off their fine 7-1-1 season with a 20-7 victory over Thanksgiving Day rival North Quincy and a bid to the Superbowl.

Deaths in November included:

John Muldowney, 50, Of Quincy, who once worked with Bruce Springsteen as a sound engineer.

Glen P. Fealey, 47, of Weymouth, formerly of Quincy, former head of the Massachusetts Bureau of Special Investigations.

John Osterman, 74, of Norwell, former school superintendent from 1984 to 1987.

James Nestor, 79, of Quincy, an organizer for the United Food and Commercial Workers Union of New England.

December

Quincy College and the city were conducting separate investigations into allegations that two students who graduated from the Surgery Technology Program failed to receive the hands-on clinical training they were promised when they enrolled in the program.

The complaints, filed by Pamela St. Clair and Dawn Spencer, both of Plymouth, alleged that they completed the one-year certificate program last May but they never received adequate operating room instruction and documents that said they had were forged.

The $36,000 a year pension of former chief plumbing inspector Ralph Maher was rescinded by the Quincy Retirement Board. Maher had pleaded guilty to charges related to a 2000 break-in at City Hall at which parts of his personnel file were removed. He promised to appeal.

The City Council voted to increase the city's tax classification for Fiscal 2004 from 169 percent to 175 percent, the maximum allowed by the state, but residential taxpayers were still going to get hit with an 18 percent increase in property taxes.

A blizzard-like weekend storm deposited at least 18 inches of snow on Quincy with cleanup costs to the city estimated at up to $200,000. "This was a very difficult storm to fight," said Traffic Engineer Roy Lamotte Jr. "The intensity of the storm made it difficult."

The Quincy Health Department ran out of flu vaccine just as a particular virulent type of flu was expected to arrive from the west, but Health Commissioner Drew Scheele said the public should not be unduly alarmed.

The City Council, under intense scrutiny from about 100 of the city's yachtsmen, defeated a plan offered by Mayor William Phelan to establish mooring fees of $2 a foot for those residents who tie up their boats in Quincy waters.

Opposition from about 30 residents was recorded at a public hearing on a Quincy Medical Center plan to build a three-story, 300-car parking garage on its Whitwell Street premises. Some saw it as a flooding problem, others as an eyesore.

Forty three city employees, including Planning Director Richie Meade and City Engineer Fran Sandonato, chose to take an early retirement plan and leave their post at the end of the month.

J. J. Niamkey ran a kickoff back 92 yards for a touchdown but the Quincy High football team bowed to powerful Mansfield, 45-12, in the Division 3 semi-final Super Bowl game. Quincy finished with a 7-2-1 record.

Deaths in December included:

Theodore J. Don, 86, of Quincy, one of the first Asian-Americans from the Boston area to serve in World War II.

Anne Marie Zukauskas, 54, of Weymouth, principal of Quincy's Broad Meadows Middle School since 1994.

Edwin J. Hayes. 102, of Quincy, a retired accountant, survived by his 103-year-old sister, Alice.

2003 IN REVIEW

Warmest Holiday Wishes To All
Elaine Dwyer
Quincy School Committee

Wishing You A Happy and Healthy New Year.
Ward 1 Councillor-elect
Leo Kelly

Happy Holidays from all of us at
AGNITTI INSURANCE
HOME • AUTO • BUSINESS • LIFE • FINANCIAL
21 FRANKLIN ST., QUINCY • (617) 770-0123

We need you.
WE'RE FIGHTING FOR YOUR LIFE
American Heart Association.

Happy New Year!

To All Our Loyal Readers
And Friends, Old And New,
Warmest Holiday Wishes
And May The New Year
Be Both Happy
And Healthy For You.

The Quincy Sun
Staff

HENRY BOSWORTH
ROBERT BOSWORTH
DONNA GRAY
CHRIS POISSON
WILLIAM TRAYNOR
ROBIN POWERS
MARIE D'OLIMPIO
TOM HENSHAW
SHEILA HALLORAN
ROBERT KATZ
TRISH BOSSART
ROBERT NOBLE
DOROTHY NEWMAN
ROBERT HANNA
COURTNEY PAQUETTE
WANDA JACOBS

And our Quincy Sun Newscarriers

QTA's Cousin Sees Average Tax Bill $10,320 By 2016

The average residential property tax bill in Quincy has increased by a dizzying 65.5 percent since 1998 but proposed municipal budgets have gone up by only 36.8 percent in that time, says the Quincy Taxpayers Association.

"So taxpayers don't appear to be getting their money's worth," said Alan Cousin, president of the QTA, which conducted a six-year analysis of city taxing and spending.

"The city needs to trim its spending so residential property taxes don't continue to rise faster than inflation."

Unless the city can contain its spending, said Cousin, "at this rate, by 2010 that average tax bill would be $6,233; by 2016 it would be $10,320." The average bill for Fiscal 2004 will be $3,694.

"The lesson of this analysis is very clear," he said.

ALAN COUSIN

"Taxpayers have to lean hard on the mayor and the new City Council to curb the growth of spending next year and in years to come.

"Otherwise, in a few years, today's 'average' residential taxpayer won't be able to live in Quincy."

"I see only one conclusion to be drawn from this analysis," he said in a letter to Mayor William Phelan and the City Council. "Residential taxpayers will not be able to support continued increases in city spending."

Cousin said the QTA recommends "that the city base its Fiscal 2005 budget, and following budgets, on tax increases that are small enough so that the average residential tax bill does not increase faster than the rate of inflation."

"This will mean cuts in the real purchasing power of the budget. The alternative is not acceptable."

Cousin said the QTA will leave it up to the administration and the City Council to determine specific cuts but "we can, however, mention areas of concern."

"Selected city employees receive double digit pay raises every year. We have brought this to the City Council's attention twice, to no avail.

"We have advocated for two years that the city conduct periodic staffing reviews of all departments with the aim of cutting unneeded staff — again, to no avail.

"More than three-quarters of every budget is in 'personal services.' Fiscal restraint has to start with 'personal services.

"We believe that our elected officials are unwilling to address this issue . . . they need to become willing or we need new elected officials.

"When this matter is addressed, the taxpayers will be best served by layoffs, not by a costly early retirement incentive.

"The taxpayers of Quincy are supposed to be paying for services, not to create and maintain jobs."

Cousin said the need for cuts in personnel will become more acute in the future when additional burdens come into play, like:

"Backloaded contracts for most unionized city employees, the $5 million price tag over 15 years for an early retirement incentive . . . annual net debt service costs for a new high school . . . (and) rapidly escalating health insurance costs for city employees."

"If the city hopes to absorb these costs, and continue to do all that it has been doing in recent years . . . this is sure to mean more double-digit tax increases," said Cousin.

"The taxpayers of Quincy have to decide whether they are willing to try to absorb these tax increases, or are willing to entertain cuts in city operations that are not genuinely essential."

Gardner: Public Safety, Roads On Ward 6 Agenda

(Cont'd from page 2)

in the city," she said. "Quincy has all the ingredients of a great city– its proximity to Boston, the shopping convenience, public transportation – but traffic is a concern, especially the corridor from the Neponset Bridge to Hancock St. We need to improve the traffic situation there."

Gardner is married to her husband of 25 years, William, and the couple has three children, Nancy, 22; William, 19; and Robert, 16.

When discussing family issues, Gardner says Quincy Center comes to mind.

"In my lifetime I was never worried about walking down Quincy Square," she said. "But during the last three or four years it has become a concern." She said the introduction of many social service organizations in the downtown area has helped many people, but it has also caused some problems.

"I am not suggesting we discontinue these services, but residents have to feel comfortable when they walk downtown. Quincy Center is a reflection of the entire city – it will never be another Shopperstown like 30 years ago, but I think it can be better than it is now."

Gardner also said she will work with state and local officials to improve Squantum Point Park, Squaw Rock, as well as Nickerson and Orchard Beach.

"Many families said they moved to Quincy because they are attracted to the water, but many are disappointed with the beaches and water quality," she said. "But I tell them to hang in there."

Davis: Development, Growth, Ward 4 Key Issues

(Cont'd from page 2)

Madison, 6, and Meghan, 3.

He describes his first foray into city politics as "a learning experience."

"There are other councillors who have a lot of experience, and I hope to learn from them," he said. "We may not agree on one particular issue, but I'm sure we will agree on the next one. When you work with people, inclusion, not exclusion, is necessary."

Davis said he grew up in a politically active family, which prompted him to become involved in public service.

"Most people say you shouldn't talk about politics and religion, but that never held true in my family," he said. "Politics was always a topic of conversation in my family."

He was Class President as a senior in Weymouth South High School, and he ran for Governor of his class for the American Legion Boys State program.

Davis said his father would be proud of his latest accomplishment.

"He was a man of few words, but he would have sat back and told me to let it come to you. He would have told me you have a great opportunity, now do what you've been trained to do."

McCarthy: Ready To Tackle Controversial Issues

(Cont'd from page 2)

program for the vision-impaired.

When McCarthy first placed his son in kindergarten in the Merrymount School years ago, the school did not have a viable program for him.

"They had a special needs program but not for children who are blind," said McCarthy. "I have nothing but praise for the people in the Merrymount School, we worked together to create a program for blindness."

McCarthy's other children, Collin, 11, Rosella, 9, Diana, 8, Lisa, 8, Francis, 7 and Chloe, 4, keep he and his wife busy.

McCarthy said his experience with Gerald is indicative of the problems parents face with their kids.

"There are so many parents who don't know where to go or what to do if they have a concern," said McCarthy. "If you get an answer but don't understand it, don't go home and settle for it. Call the school committee or the superintendent's office and look into it further.

"The programs are out there, but you just have to know where to go and who to talk to," he said. "I had several good reasons to run, and not just for my kids, but for all the parents and kids I've met. It's a good time for me to step up to the next level."

MEAT RAFFLE
EVERY SATURDAY AT 1PM
QUINCY LODGE OF ELKS
254 QUARRY STREET
OPEN TO THE PUBLIC
21 YEARS AND OLDER
• 7 TRAYS OF ASSORTED MEATS
• 7 SECOND PRIZES
• 7 DOOR PRIZES
• 2 MONEY TRAYS
• 1 COMEBACK PRIZE
FREE REFRESHMENTS

Best Burgers in Town
BREAKFAST
7 days a week
all day
Early American Restaurant
Since 1988
1054 Hancock Street, Quincy • 328-8225
Open Daily at 7am
HOUSE SPECIALTY - Our Famous Homemade Corned Beef Hash

HOME SELLERS ATTENTION!
FREE over the "net" property evaluation.
No agent. No appointment.
www.QuincyRealEstateSales.com
Mike Clancy, CENTURY 21, Tullish & Clancy

Save Gas & Money...
Shop Locally

The Atrium
at Faxon Woods
Alzheimer's
& Memory Impaired Care
in a residential setting.
"When home care isn't enough and a nursing home is too much."
TOURING DAILY • CALL TODAY FOR APPT.!
The area's only
assisted living residence designed
exclusively for people with memory loss.
The Atrium • 2003 Falls Boulevard, Quincy, MA
617-471-5595 • www.the-atrium.net

THE MUTT STRUTT
Walk Your Doggie
PROFESSIONAL DOG WALKING SERVICE
Pamper Your Pet
Call Now!
(617) 472-1234

Sports

Babe Ruth World Series Among Year's Highlights

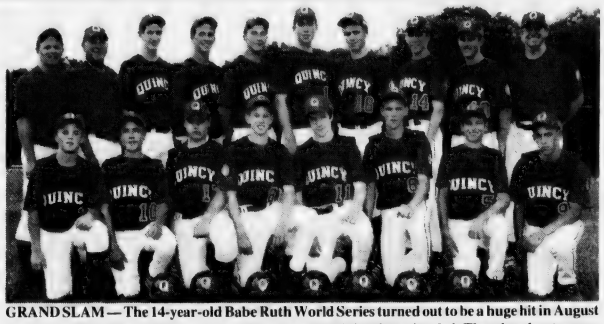

GRAND SLAM — The 14-year-old Babe Ruth World Series turned out to be a huge hit in August at Adams Field. Host Quincy, shown here, played well despite going 0-4. The nine-day tournament was one of the top stories of 2003. Front row, from left: Wendell Cosgrove, Jimmy Fitzpatrick, Zach Stiffler, Mike Garland, Chris Rooney, Joe Garland, Lambros Papalambros, Jay Lewis. Back row: coach Wendell Cosgrove, coach Bob Bossart, Kevin Bossart, Jared Tucker, Tom Power, Jon Pelletier, Joe Ferris, Paul Doolan, John Allen, manager Bob Griffin.

Quincy Sun photo/Trish Bossart

2003 IN REVIEW

There were many local individual and team success stories in 2003, from the youth leagues to the high schools, from the youngsters to the senior citizens.

One event, though, seems to stand above the rest — the 14-Year-Old National Babe Ruth World Series hosted by Quincy in August at Adams Field.

Three local teams, eight others from all over the county and one from as far away as Italy participated in the tournament, which attracted nearly 60,000 fans for the 29 games spanning nine days.

The world series brought the community together, with the committee, the park department, local unions, host families, local businesses, countless volunteers and many others all instrumental in its success.

Although the host Quincy team was not successful in terms of wins and losses, the kids worked hard all summer long in preparation for the tourney and put forth a valiant effort in all four games.

Most importantly, those nine days at the end of summer created many memories that will last a lifetime.

Here's a look back at some memorable moments of 2003:

JANUARY

The QHS girls' basketball team clinches a spot in the state tournament for the first time in 20 years with a 55-49 victory over Whitman-Hanson at home.

The QHS hockey team defeats Plymouth North, 6-2, to secure a spot in the state tournament. It also beats Rockland for its season-high seventh straight win.

The Quincy Babe Ruth World Series Committee announces the Italian National Team will participate in the 14-Year-Old World Series at Adams Field in August.

FEBRUARY

The QHS wrestling team captures the Atlantic Coast League championship with a 35-29 win over Sandwich — its first league championship in nine years.

The Quincy Kiwanis Youth Hockey Tournament kicks off its 30th year at Quincy Youth Arena, featuring Bantam teams from Austria and Nova Scotia. The Quincy Pee Wees win the title while the Quincy Mites reach the finals.

QHS senior Kevin O'Connell of the boys' basketball team is named MVP of the ACL.

The QHS boys' basketball team tops Randolph, 66-45, to earn its first trip to the state tournament in six years. The Presidents beat Walpole, 62-59, in the first round but fall to Dartmouth, 63-44, in the quarterfinals.

The NQHS girls' basketball team, with five players out sick, cruises to a 52-30 win over Silver Lake to qualify for the state tournament for the fourth straight year. The Red Raiders fall to Braintree, 55-41, in the first round.

After another sluggish start to the season, the NQHS hockey team blanks Whitman-Hanson, 4-0, to make the state tournament for the sixth straight year.

Kristen Bowes of Quincy sets the career assist record at UMass-Boston.

The QHS girls' basketball team's season ends in the first round of the playoffs with a 62-26 loss to Hingham.

Billy Allen of North Quincy is inducted into the American Powerboat Association Hall of Champions.

The QHS boys' freshman basketball team finishes the season with a perfect 20-0 record.

MARCH

Quincy Kiwanis Club hosts the NHL's Stanley Cup at North Quincy High School to celebrate the club's 30th annual youth hockey tournament

The QHS hockey team suffers a 3-2 setback to Norwood in the first round of the tournament to end its successful season.

The NQHS hockey team knocks off Bridgewater-Raynham and Archbishop Williams before falling to Falmouth, 4-2, in the semifinals to end its season.

The Quincy Pee Wee C travel hockey team goes undefeated to win the Cranberry Tournament championship.

The Quincy Youth Hockey Mite A travel team captures the American Cup Youth Hockey Tournament in Lake Placid, N.Y.

APRIL

Ann Duggan, Mary Holleran, Holly Rendall, Mary Kate Kennedy, Kara Crehan, Patricia Hughes and the 1981-82 winter track team are inducted into the NQHS Women's Athletic Hall of Fame.

Despite wet weather conditions, the sixth annual Quincy Lions 5K Run/Walk for Sight attracts 100 participants and raises $13,000 to help raise money for eye research and those in need of eye care.

The NQHS girls' soccer program receives the prestigious Academic Achievement Award by the MIAA.

MAY

QHS senior Anthony Boyle fires a no-hitter in a 9-0 win over city rival North Quincy.

QHS junior pitcher Rachel Sorensen tosses a no-hitter in a 10-0 win over Dennis-Yarmouth.

The QHS boys' volleyball team clinches a berth in the state tournament with a 3-0 win over Wareham. It ends its season with a 3-1 loss to Weymouth in the quarterfinal.

More than 300 medals are awarded at the 21st annual Quincy Senior Olympics.

The QHS softball team blanks Nauset, 8-0, to qualify for the state tournament for the second straight season and also defeats Randolph, 6-2, to clinch a share of the ACL championship. The Presidents pull out a come-from-behind win over Silver Lake in the first round but fall to King Philip, 8-2, in the quarterfinal.

The QHS baseball team earns a berth in the state tournament for the first time since 1994. It falls to Barnstable, 8-3, in the preliminary round.

JUNE

The sixth annual Jimmy Kennedy Memorial Run for ALS is another success at Veterans Memorial Stadium.

The Quincy Bullets basketball team receives a commendation from the city council for capturing a gold medal, the ninth in 10 years, at the Massachusetts Special Olympics.

Players are selected for the Quincy Babe Ruth team that will compete in the Babe Ruth World Series in August at Adams Field.

The Quarry Street soccer fields are dedicated in memory of the late Michael Therrien, a longtime Quincy Youth Soccer coach and volunteer.

Granite Links Golf Club at Quarry Hills holds a ribbon cutting opening the first nine holes of the course in Milton.

Brian O'Hanley of Quincy is selected in the ninth and final round of the NHL Entry Draft by the San Jose Sharks with the 267th pick.

The 14th annual Quincy Medical Center Golf and Tennis Classic raises $167,000 to benefit the medical center's Simon C. Fireman Diagnostic Imaging Center for Women.

JULY

The Quincy 15-Year-Old Babe Ruth team qualifies for the state tournament with a 10-1 win over Weymouth.

The Quincy 13-Year-Old Babe Ruth team qualifies for the state tournament with a 7-4 win over Braintree.

The Morrisette American Legion baseball qualifies for the Zone 6 playoffs with a 6-3 win over Quincy. It is swept by Norwood in the first-round series.

Covais Law Office defeats Local 2222 to win the Triple A baseball championship.

Infinity Mortgage edges State Street, 2-1, to wear the Babe Ruth International League crown.

Alison Eleey, 10, wins the U.S. Kids Golf state championship for her age group

Fifteen Quincy youngsters qualify for Hershey's National Track and Field state championships.

Yellow Cab wins the Junior Farm League city championship with a hard-fought extra-inning win over BZ Auto.

AUGUST

Wollaston captures the East Division championship of the South Shore Senior Babe Ruth League but falls to Milton in the championship game.

Morrisette shuts out Police, 2-0, to win the Quincy Babe Ruth championship.

The Quincy 12-Year-Old travel baseball team caps off an undefeated season by sweeping the Suburban League's Super 12 tournament.

Quincy hosts the 2003 14-Year-Old World Series at newly renovated Adams Field. Youngstown, Ohio, knocks off Willamette Valley, Ore., to win the championship. Quincy loses all four games but puts forth a good showing for the home fans. Kevin Bossart and Tom Power are named to the All-Defensive Team.

SEPTEMBER

The 11th annual William F. Degan Memorial Road Race attracts 1,200 participants.

The QHS girls' volleyball team triumphs over North Quincy, 2-0, for its first win over its rivals in 13 years.

The QHS girls' soccer team posts a 4-4 record, its best start to a season in many years.

OCTOBER

The NQHS girls' soccer team pulls out a 1-0 win over Quincy to qualify for the state tournament for the seventh straight season. The Red Raiders blank Natick, 1-0, in the preliminary round on Halloween.

Senior quarterback Josh Giordani leads Quincy to a 36-7 win over Randolph with three TD passes and a rushing TD.

George Burke receives the prestigious Newman Club Medal for his extraordinary service to his alma mater, the University of Massachusetts at Amherst, and its Newman Center.

The QHS girls' volleyball team clinches a tournament berth and a share of the league championship, and sweeps the season series with North Quincy for the first time in 13 years.

NOVEMBER

The NQHS girls' soccer team's season comes to an end with a 2-0 loss to Oliver Ames in the first round.

The Milton Mustangs defeat the Quincy Point Panthers, 20-14, to win the Quincy Youth Football championship.

The QHS and NQHS girls' volleyball teams advance to the Division 1 Central sectional final, where the Red Raiders upset the Presidents, 3-2. North Quincy ends its season with a 3-0 loss to Chemlsford in the Division 1 state semifinal.

QHS senior tailback J.J. Niamkey tallies 460 total yards and accounts for five TDs to power the Presidents to a 35-30 win over Dennis-Yarmouth.

The QHS football team rallies for a 13-10 victory over Plymouth North to capture a share of the ACL championship, its first in 33 years, and a berth in the Division 3 Super Bowl playoffs. Head coach Bob Noble is named New England Patriots "High School Coach of the Week."

The QHS-NQHS Football Hall of Fame inducts 17 new members: Bill Knowles, Nick Diloretto, Cliff Matteson, Jeff Giordani, Bill Dunn Jr., Ed Swindler, Bill Sweeney, John Mayer, Lou DiPietro, Bill MacDougall, Jack Kilrane, Loyd Carroll, George Norris, Joe Minukis, Cathy Minukis, Robert DiTullio Martin and Carol McGibbon McGee.

QHS defeats North Quincy, 20-7, to win its fifth straight Thanksgiving Day football game, tying the longest winning steak in the series.

DECEMBER

The QHS football team's remarkable season ends with a 45-12 loss to Mansfield, eventual Super Bowl champs, in the Division 3 semifinal at Veterans Memorial Stadium.

The NQHS Men's Basketball Hall of Fame Committee inducts 24 new members: Ed King, William Reid, George Deneen, Joe Crowley, Don Stevenson, Jack Crowley, Sonny Scanlan, James Baldwin, Rick Erickson, Lang Willis, Richard Starsiak, Scott Healy, Richard Trubiano, Robert Mackay, Daniel Cuddy, James Holleran, Paul Hill, Wes Paul, Chip Bunker, Ted Stevenson Jr., Kipp Caldwell, Eric DeBoer, Desmond Bellot, Sean Donovan.

by Bill Starkie and Kevin McGroarty

RING OF TRUTH

In a vehicle's engine, the piston rings' job is to seal against pressure losses from the combustion process, which compromise performance. To verify whether the piston rings or valves need maintenance, the technician uses a compression tester to check for low compression readings. Oftentimes, the technician will refine the check by squirting some medium-weight oil into each plug hole, crank the engine over, and repeat the compression test. If the readings are significantly higher, there is a problem with the rings or cylinder. If no changes are evident, the trouble is with the valves. A significant drop in pressure in one or more cylinders can be indicative of several problems, the most serious being a blown head gasket.

Burning oil? It may be worn piston rings. At LEO & WALT'S SUNOCO we want you to be well informed about every system in your car. Our friendly, professional, ASE Certified service staff here at 258 Quincy Ave., East. Braintree (781-843-1550) will gladly answer all your questions. Sunoco and most major credit cards honored. Open: Mon.-Fri. 6am-9pm, Sat. 7am-9pm, Sun. 9am-5pm. We are "A Place Where Your Car Can Live Longer." Give us a try. We'll earn your trust!

HINT: Worn piston rings lead the engine to burn oil.

Leo & Walt's Sunoco
258 QUINCY AVE., E. BRAINTREE
781-843-1550

Spotlight On Health & Fitness

Really Want To Lose Weight In 2004?

Weight Watchers Tips Help Keep Your Resolution On Track

Whether your goal is to get rid of a little holiday weight gain or to improve your health in the New Year, sticking to a weight-loss resolution post-January can be a challenge. To the rescue: new research that shows that a flexible approach – rather than a rigid regimen – is linked to successful long-term weight loss. In the New Year, FlexPoints from Weight Watchers makes flexibility a reality.

Below are ten real-world suggestions from Weight Watchers to help keep your New Year's weight-loss resolution:

Concentrate on getting started; don't worry about every detail of a weight-loss program.

Remain focused on the steps immediately before you. Don't be overwhelmed by the weight you feel you must ultimately lose. Remember, just getting started is an important achievement.

Make your first major goal to lose 10 percent of your current body weight.

Not only has a 1-percent weight loss been proven to be medically significant, it's also an achievable goal. Sustaining a 10-percent lost has multiple health benefits, including lowering blood pressure and cholesterol.

Don't go to extremes.

Cutting out food groups and crash dieting inevitably leads to feeling deprived, which in turn leads to overeating and then the weight snaps back. In other words, "deprivation is fattening." The key to long-term weight control is to learn how to eat in moderation.

Be flexible.

If you find yourself overeating at a special occasion, just eat less at the next meal or ramp up your exercise a tad. Learning to be flexible by adjusting your eating and exercise up or down is an important strategy for losing and maintaining your weight.

Learn to count your successes.

Celebrate every pound you've lost as you move toward your weight goal. Don't fret about the weight that you haven't shed. Keeping a positive, balanced perspective is key.

Don't be discouraged if you plateau.

Weight loss is never a consistent process. In the first three weeks you may lose more weight due to water loss. Expect your weight loss to vary from week to week.

Give yourself breathing room – take simple, small steps to improve your lifestyle.

If you know you need to be eased into a routine, then change your habits gradually. For example, walk an extra five minutes a day, and increase the pace gradually.

Accept that you will make mistakes along the way.

What you do about any mistake is what's important. Pick yourself up, dust yourself off and continue with your healthy eating habits. If you succumb to that pile of French Fries or that dish of chocolate mousse, don't despair and give up. Lapses are normal. Knowing you can get back on track is an empowering skill to learn.

Dieting does not have to equal deprivation – you don't have to give up your favorite foods.

Many of the foods you love – and that you may have thought of as weight-loss saboteurs – can be eaten in good conscience and good health. Remember, a flexible approach to losing weight allows you the freedom to incorporate all foods and food groups into your food groups into your food plan.

Recognize that new habits take practice. Practice them until they become your own.

Give yourself time for lifestyle changes to feel natural and automatic.

To Learn more about Weight Watchers services, products and publications, visit WeightWatchers.com, or call 1-800-651-6000.

Bay State Community Services Offers Smoking Cessation Program

Bay State Community Services, 13 Temple St., Quincy Center, is offering a six-week smoking cessation program beginning Tuesday, Jan. 13 from 6 to 7:30 p.m.

According to Bay State Community Services, 90 percent of the participants in the last program stopped smoking.

Program includes group support, behavioral counseling, stress management techniques, one session of hypnosis, tips and handouts. Cost is $48.

Space is limited. To register, call Charlene McDonald at (617) 471-8400 ext. 213.

More Blood Donations Still Needed

(NAPS) – Americans are rolling up their sleeves. In the first phase of the Save A Life Tour, the American Red Cross announced that the country rallied together to secure more than 3 million blood donations during the largest blood donor initiative in Red Cross history.

For six months, more than 300 communities nationwide participated in the Save A Life Tour to help raise awareness and educate the public about the need for a safe and available blood supply. But this is only the beginning.

"Now, more than ever, people understand the importance of donating blood. We commend the American public for supporting this vital initiative by helping build and maintain an adequate supply of blood for our nation," said Marsha J. Evans, president and CEO of the Red Cross.

A recent survey conducted on behalf of the Red Cross Save A Life Tour revealed that nearly 18 million Americans do not feel their blood donation would make a difference and another 13 million say they would donate, but they don't understand the blood donation process.

How To Donate Blood

Giving blood is a simple – but not small – thing to do. Anyone who is at least 17 years old, in good health and weights at least 110 pounds may be eligible to donate blood. The whole process takes about an hour. It starts with registration, a health history and a mini-physical. Then comes the actual donation, which actually takes less than 10 to 12 minutes. People who are deemed eligible may donate blood every 56 days.

The organization is encouraging Americans to make blood donation a routine part of their lives. Just as you get your haircut about every 8 weeks, you should schedule an appointment to donate blood.

The Importance Of Donating Blood

Just one pint of blood can help save as many as three lives. Every two seconds, someone in America needs blood.

Every day, 38,000 donations are needed in the United States to help save the lives of cancer patients, accident victims and patients with blood disorders among others.

To learn more about donating blood to the Red Cross, call 1-800-GIVELIFE.

ACUPUNCTURE ASSOCIATES OF THE SOUTH SHORE

Voted #1 Acupuncture in South Shore 2000 by America's Best Business Awards

Daniel S. Karp, Lic. Ac.
12 Dimmock Street
Quincy, MA 02169
(617) 471-5577
www.acudan.com

- Headaches
- Back Pain
- Sciatica
- Arthritis
- Neck Pain
- Anxiety
- Depression

Conveniently Located in Quincy Center

DENTISTRY for the 21st Century

by Steven A. Brustin, D.M.D.

TAKE TEA AND SEE

If you are worried about bad breath, recent research shows that regular tea drinking may help stave off mouth odors. Bad breath is caused by malodorous, volatile sulfur compounds produced by anaerobic bacteria that thrive on the back of the tongue and in the deep recesses of gums. Researchers found that compounds in tea, called polyphenols, appear to combat halitosis (the medical term for bad breath) in a two-way step process. First, they prevent the growth of the odor-causing bacteria. Then, they block their inability to produce sulfur compounds. While black tea was used to this study, other research found that green tea extract shows microbe-fighting properties that protect the mouth from disease-causing bacteria and viruses.

Identification of the types of bacteria in the mouth may be the first step in diagnosing several diseases and ailments. We stress the importance of preventive dental care for the entire family. Your total emotional and physical well-being is as important to us as your teeth. We will do what is best for you, and we will not compromise. Call us at 617-479-6220 to schedule an appointment. We're located at 44 Greenleaf Street. We offer the services of anesthesiology and a fully trained and qualified anesthesiologist. Our web address is www.quincydentist.com.

P.S. It also helps to use a tongue scraper in the fight against bad breath.

Make your New Year's resolutions with confidence.

2004 will be your year!

90% of the previous program's participants successfully kicked the habit. You can too!

For only $48, (a little more than the cost of a carton of cigarettes), this six week program will give you the tools you need to stop smoking for good! The next group begins on January 13, 2004.

Sign up today!

Call Charlene McDonald,
Certified Tobacco Treatment Specialist
Bay State Community Services
(617) 471-8400 ext. 213
13 Temple St., Quincy

And remember.....

You only fail if you stop trying.

Religion

'Feast Of Lights' Sunday At Sacred Heart Church

The Interfaith Council of Wollaston and North Quincy announce the 28th annual Epiphany Celebration "Feast of Lights" will be held Sunday, Jan. 4 at 7:30 p.m. at Sacred Heart Church, 386 Hancock St., North Quincy.

The Feast of Lights service will feature music by the Quincy Choral Society, pageantry by members of the community, scripture reading, hymn singing and a message by the Rev. Nathan Pipho of the Lutheran Church of the Good Shepherd.

It will close with candle lighting, when each person in the congregation lights their hand-held candle.

The public is invited to attend the service and gather for food and fellowship following the service. Refreshments will include hot cider, hot chocolate, coffee, tea and finger foods.

United First Parish

The Rev. Sheldon W. Bennett, Ph. D., returns to the 10:30 a.m. worship service Sunday from a six-month sabbatical.

He will lead the service and preach the sermon "Ask for Wonder."

Winter Bag Sale At Bureau Drawer Thrift Shop

The Interfaith Social Services Bureau Drawer Thrift Shop, located at 105 Adams St., will hold a winter bag sale Wednesday, Jan. 7 through Saturday, Jan. 10.

Bags will be available for $3 each.

Shop hours are Wednesday through Friday from 9:30 a.m. to 3:30 p.m. and Saturday 10 a.m. to 1 p.m.

Enter through the entrance in back of the building.

Bethany Congregational

The 10 a.m. worship service Sunday at Bethany Congregational Church, Quincy Center, will include Holy Communion.

Church School will be held at the same hour.

Members of the Mikami family will serve as greeters. Scripture reader will be Jean Bettinson.

Assisting with the serving of Communion will be members of the Diaconate including Tom Starr, Jean Ann Phinney, Peter Louzan and Michelle Szymanczk.

The Rev William Harding will conduct the service and preach on "Christian Optimism."

There will also be a moment with the children before they go to their classes.

The Chancel Choir will sing under the direction of Tom Boyer, organist and choir director.

Childcare will be provided for infants and toddlers.

Light refreshments will be available at the Fellowship Hour following worship.

It will also be Pantry Shelf Sunday. Foods will be given to the Interfaith Services food bank.

Bethany Church also hosted First Night events Wednesday. Tom Magician was scheduled to perform at 4 and 5 p.m. Gilded Harps performed at 7 and 8 p.m.

Council On Aging To Offer Seniors 'Handy Helper' Aid

The Council on Aging is starting a Handy Helper program with funds awarded by South Shore Elder Services to offer handyman services to eligible seniors.

With a Handy Helper voucher, the elderly will be able have minor plumbing repairs, tub hand rails installed and air conditioners installed or removed.

Parts are not included.

For more information, call the Council on Aging at 617-376-1245 or 617-376-1506.

Houghs Neck Congregational

Houghs Neck Congregational Church, 310 Manet Ave., will celebrate God's appearance in history as one of us which is called the Epiphany at the 9:30 a.m. service of word and table Sunday.

Church members will gather around the Lord's Table for Communion and listen to a sermon by Dr. Max Olmstead, "God's Eternal Purpose," based upon the scripture for the day.

"God has a plan for all creation and each and every one of us, and that plan was made clear and fulfilled in the life of Jesus," Rev. Olmstead said.

All are invited to join for worship and fellowship.

Wollaston Congregational

The Rev. Mary Louise Gifford, pastor, will preach the sermon "Paying Homage" at the 10 a.m. worship service Sunday at Wollaston Congregational Church, 48 Winthrop Ave.

Elizabeth Barry Is New SHINE Worker

Elizabeth Barry has joined the Council on Aging's SHINE office and will be available to assist elders on Tuesdays from 9:30 a.m. to 12 noon beginning Jan. 6.

SHINE is an acronym for Serving the Health Information Needs of the Elderly.

Kay McPherson will still be available to provide information regarding health care needs of the elderly every Wednesday from 10 a.m. to 12 noon.

For an appointment with a SHINE representative on Tuesdays or Wednesdays, call 617-376-1506.

Voice Of Faithful Meeting

The Weymouth Voice of the Faithful will meet Tuesday, Jan. 13 at 7 p.m. in St. Albert the Great Parish, 1130 Washington St., East Weymouth.

All are invited to attend.

Quincy Religion Directory

SERVICES & ACTIVITIES

Assemblies of God

Glad Tidings
158 Washington St., Quincy
phone: 773-9797
Rev. Gregory E. Wheaton, Pastor
Sunday Worship 8:30, 11 a.m.: Christian Ed 10 a.m.; Senior Hi Youth 7 p.m.; Wed. 7 p.m. Berean Bible Study. Royal Ranger Missionettes: Friday Junior Hi Youth 7 pm
Youth & Children's Ministry
•Contemporary Worship
•Marriage & Family Group
•International Fellowship
•DivorceCare

Catholic

Star of the Sea Church
107 Bellevue Road
Squantum, MA 02171
617-328-0866
www.marystaroftheseа.org
Daily Mass Schedule
Mon, Tues, Wed, Fri & Sat 9am, Thurs 7pm
Weekend Schedule
Sat 4pm, Sun 8:30am & 10am
Confessions 3-3:45pm (Sat)

Saint Ann's Church
757 Hancock St., Wollaston • 617-479-5400
Pastor: Rev. Monsignor Robert P. Deeley
Weekend Mass Schedule:
Sat 4:00 & 7:00 PM
Sunday 7:00, 9:00, 11:30AM
Daily Masses: 9:00 AM
Handicapped Chairlift Available

St. Mary's Church
95 Crescent St., Quincy • 617-773-0120
Masses
Saturday, 4pm. Sunday 7, 9:30 & 11:30am, Weekdays 9am
Handicapped Accessible
New Members Welcome!

Unitarian

United First Parish
Hancock St., across from City Hall. 617-773-1290
Sunday Worship, 10:30 AM
Hearing Assistance Devices. Large-Print Hymnals
Child Care & Religious Education for all ages
All Welcome to Our Historic Church

Catholic

Sacred Heart Church
"A Roman Catholic Community walking together in Faith, Worship, Education and Service"
386 Hancock St., North Quincy, MA 02171
(617) 328-8666
Sunday Masses
4pm (Sat.) 7:45am, 9am (Family Liturgy) 10:30am (with Choir) and 5pm
Weekday Masses
Mon.-Fri 7am and 9am, Sat. 9am
Handicapped Accessible
Confessions
Sat. 3-3:45pm in Saint Joseph Oratory

St. Joseph's Church
550 Washington Street
Quincy, MA 02169
617-472-6321
SUNDAY MASSES:
4 p.m. (On Saturday)
8:30 a.m., 10:30 a.m. & 5 p.m.
Weekday Masses 9am
CONFESSIONS: Saturday, 3:00-3:30 pm
Handicapped accessible & Handicapped parking, side entrance air conditioned

ST. JOHN THE BAPTIST
44 School St., Quincy
617-773-1021
Weekend Mass Schedule
Saturday (Vigil Mass) 4:00 p.m.
Sunday 7:30 a.m., 9:30 a.m. and 11:30 a.m. (Family Liturgy)
Weekday Masses
Monday, Wednesday, Friday 8 a.m.
Tuesday, Thursday - 5:30 p.m.
Handicapped Accessible

We need you.
American Heart Association.
WE'RE FIGHTING FOR YOUR LIFE

Congregational

HOUGHS NECK CONGREGATIONAL CHURCH
310 Manet Ave., Quincy
Sunday, Jan. 4
Come Worship With Us!
The Epiphany of the Lord
Service Of Word and Table 9:30 am
Scripture: Isaiah 60:1-6, Ephesians 3: 1-12, Matthew 2: 1-12
Sermon: 'God's Eternal Purpose'
Dr. Max Olmstead
Interim Minister - 617-479-8778
Lois Zulauf - Minister of Music
Wheelchair accessible
'. . . the eternal purpose that God carried out in Christ Jesus our Lord, in whom we have access in God in boldness and confidence through faith in him.' Ephesians 3: 11-12

BETHANY CONGREGATIONAL CHURCH
Corner of Spear & Coddington Sts., Quincy Center • 617-479-7300
10 AM Worship, Communion. Church School
'Christian Optimism'
Rev. William Harding
Childcare Available - Wheelchair Accessible

QUINCY POINT CONGREGATIONAL CHURCH
444 Washington St . • 617-773-6424
Worship and Church School 10 am
Rev. Ann Suzedell, Pastor
visit us at www.QPCC.org

UNION CHURCH
Beach St. & Rawson Rd., Wollaston
Sunday Service 10 AM
617-479-6661
Good Bible Preaching & Traditional Worship
Rev. John Carl Swanson, Pastor

Congregational

WOLLASTON CONGREGATIONAL CHURCH
"Begin Again At Wollaston Congregational Church"
48 Winthrop Ave. • 617-773-7432
Pastor: Rev. Mary Lou Gifford
Jer 31: 7-14, Psalm 147: 12-20
Matt: 2:1-12 - 'Paying Homage'
Worship, Sunday School 10 AM
Prayer Group and Bible Study Wed. 7 PM

FIRST CHURCH OF SQUANTUM
164 Bellevue Rd., Squantum
617-328-6649
Sunday Worship - 10 AM

Covenant

COVENANT CONGREGATIONAL CHURCH
Corner of Whitwell & Granite St.
Sunday Worship 10:00 AM
Rev. Karen Palmatier, Pastor
9 am Christian Education Classes
Child Care Available All Are Welcome
Children's Pantry
Wed., Thur. 9:30 am - 12 noon
617-479-5728

Salvationist

THE SALVATION ARMY
6 Baxter St., Quincy • 617-472-2345
9:45 SUNDAY SCHOOL
11AM WORSHIP SERVICE
6PM PRAISE SERVICE
1ST SUNDAY OF MONTH
7PM TUES WOMEN'S FELLOWSHIP
7:15PM WED. BIBLE STUDY

To Advertise in this Directory, call 617-471-3100

Episcopal

St. Chrysostom's Episcopal Church
Corner of Hancock & Linden Sts.
Wollaston • (617) 472-0737
Rev. Claude Smith
Holy Eucharist 10 AM - Sunday School and Nursery Care During Service
Coffee Hour Following
EVERYBODY WELCOME
Thrift Shop Open Wed.-Fri. 10 a.m. to 4 p.m.

Evangelical

EVANGELICAL CHURCH OF ATLANTIC
65 Newbury Ave. North Quincy
(617) 847-4444
Pastor Bill Donahue
9 am Traditional Congregational
10 am Contemporary Service
Childcare Available

Methodist

QUINCY COMMUNITY UNITED METHODIST CHURCH
40 Beale St., Wollaston
617-773-3319
10:30 AM Sunday Worship
Rev. Carol Stine, Pastor

Nazarene

Bethel Church of the Nazarene
41 Empire Street,
Germantown • 617-479-3387
Rev. Timothy Farrell, Pastor

Spiritualist

First Spiritualist Church of Quincy
40 West St., Quincy, MA 02169
(617) 770-2246
Services: Sunday 11 a.m. to 12:30 PM
Coffee and Conversation following service.
(Services 8 PM Wednesdays June, July, August)
Pastor Rev. Rita S. Berkowitz, C.H.,C.M.

OBITUARIES

Thomas J. Keohane, 54

Retired Postal Worker

A funeral Mass for Thomas J. Keohane, 54, of Quincy, a retired postal worker, was celebrated Dec. 27 at St. Agatha's Church in Milton.

He died Dec. 23 at Quincy Medical Center.

Mr. Keohane worked for the U.S. Postal Service in the Boston area for 35 years, retiring as a supervisor and manager in 2002.

THOMAS J. KEOHANE

He served in the Army during the early 1970s. He was 2nd vice commander of the John P. McKeon AMVETS Post 146 in Dorchester.

Born in Boston, he lived in Quincy for 25 years. He attended the University of Massachusetts at Boston.

He is survived by his wife, Elaine (Zubricki) Keohane; two daughters, Kristen Keohane and Kathleen Keohane, both of Quincy; a son, James Keohane of Quincy; four brothers, James Keohane of Milton, John Keohane of Abington, William Keohane of Hampton, N.H., and Michael Keohane of Weymouth; and a sister, Katherine Kelley of Sandwich.

Burial was in Blue Hill Cemetery, Braintree.

Funeral arrangements were by Keohane Funeral Home, 785 Hancock St.

Donations may be made to the American Cancer Society, 25 Stuart St., 4th Floor, Boston 02116.

Andrew P. McWalter, 50

Financial Administrator

A funeral Mass for Andrew P. McWalter, 50, of Weymouth, formerly of Quincy, a finance administrator at Children's Hospital in Boston, was celebrated Dec. 24 in Most Blessed Sacrament Church, 1000 Sea St., Quincy.

He died Dec. 20 at South Shore Hospital.

Mr. McWalter was also a chef.

Born in Gardner, he grew up in Quincy and graduated from Quincy High School. He lived in Weymouth for four years.

He is survived by his wife, Kathleen M. (Phelan) McWalter; a son, Andrew P. McWalter Jr. of Weymouth; a daughter, Erica M. McWalter of Weymouth; a sister, Grace Waller of Miami; and a brother, David McWalter of Weymouth.

Funeral arrangements were by the Sweeney Brothers Home for Funerals, 1 Independence Ave., Quincy Center.

Donations may be made to Most Blessed Sacrament Church, 1000 Sea St., Quincy 02169.

Dorothy C. DiBona, 85

Administrative Secretary

A funeral Mass for Dorothy C. (Quinn) DiBona, 85, of Quincy, an administrative secretary, was celebrated Dec. 24 at St. John's Church.

She died Dec. 21 at Marina Bay Skilled Nursing Facility after a brief illness.

Mrs. DiBona was administrative secretary for former Quincy Mayor Walter Hannon. After her retirement from the city of Quincy, she worked as a bookkeeper for the former Mug & Muffin franchise in Quincy for several years. She has been retired for 12 years.

She was a longtime member of St. John's Church and a former member of St. John's church Ladies Sodality. She was also a former member of the Emblem Club.

Born in Dorchester, she graduated from the Dorchester School for Girls and Boston Business School. She lived in Quincy for over 60 years.

Wife of the late Leo C. DiBona, she is survived by two sons, Paul L. DiBona of Hopkinton and Peter M. DiBona of Quincy; two daughters, Claire T. Perrin of Humarock and Mary Jane DiBona of Quincy; a brother, Joseph Quinn of Marshfield; seven grandchildren and three great-grandchildren.

DOROTHY C. DiBONA

Burial was in Mount Wollaston Cemetery.

Funeral arrangements were by Sweeney Brothers Home for Funerals, 1 Independence Ave.

Donations may be made to St. John the Baptist Church, c/o Gay Street, Quincy 02169.

Steven J. Walker, 37

Construction Worker

A private funeral was held for Steven John Walker, 37, of Leominster, formerly of Quincy.

He died Dec. 15 at Worcester Medical Center.

Born and raised in Quincy, Mr. Walker graduated from Quincy schools. While living in Arizona, he worked on scaffolding on construction sites.

He is survived by his mother, Leona M. (Macedo) Walker of Quincy; a brother, William F. Walker of Quincy; two sisters, Debra L. Walker-Kupchun of Brockton and Kathleen M. Donahue of Quincy; and a niece. He was the son of the late Clarence L. Walker.

Burial was private.

Funeral arrangements were by John P. Hearn Funeral Home, Roslindale.

Harold P. Buzzell, 65

Quincy Dentist

A funeral Mass for Harold P. Buzzell, 65, of Hingham, formerly of Quincy, a Quincy dentist, was celebrated Dec. 27 at St. Ann's Church.

He died Dec. 22 at home.

Dr. Buzzell had an office on Hancock Street for more than 38 years.

He was a member of the Audubon Society and South Shore Country Club.

A star athlete when he was a student at Archbishop Williams High School, he played basketball, baseball and golf, and also played American Legion baseball. He graduated from College of Holy Cross in 1960 and from Tufts Dental School in 1965.

Born in Boston, he lived in Quincy before moving to Hingham 36 years ago.

He is survived by his wife, Maureen (Donnellan) Buzzell.

HAROLD P. BUZZELL

Burial was private.

Funeral arrangements were by Keohane Funeral Home, 785 Hancock St.

Donations may be made to Hospice of the South Shore, 100 Bay State Drive, P.O. Box 9060, Braintree 02184.

Patricia Kearney, 73

Founder, Committee Member Of Neponset Health Center

A memorial Mass for Patricia C. (Kerrigan) Kearney, 73, of Wollaston, founder and committee member of Neponset Health Center, was celebrated Dec. 27 at St. Ann's Church, 251 Neponset Ave., Neponset.

She died Dec. 21 at Carney Hospital in Dorchester after a long illness.

Mrs. Kearney, a homemaker, was a former communicant of St. Ann's Church in Neponset.

She was born in Boston and lived in the Neponset section of Dorchester for many years. She lived in Weymouth, Braintree, Dorchester and Florida before moving to Wollaston five years ago.

Mrs. Kearney was a graduate of St. Ann's School in Neponset.

She is survived by six sons, Michael Kearney of East Bridgewater, Timothy Kearney of Plymouth, Christopher Kearney of Weymouth, John Kearney of Abington, Brian P. Kearney of Holbrook and Steven Kearney of Wollaston; two daughters, Loretta Lipizzi of Hanson and Sathya Kearney of Brockton; her former husband, Joseph A. Kearney; and 18 grandchildren.

Arrangements were made by the Mortimer N. Peck-Russell Peck Funeral Home, Braintree and Weymouth.

Donations may be made to the American Lung Association, 25 Spring St., Walpole 02081.

Tosca Miceli

Homemaker

A funeral Mass for Tosca "Tina" (Panza) Miceli, 95, of Quincy, a homemaker, was celebrated Dec. 22 at St. Ann's Church.

She died Dec. 18 at Quincy Medical Center.

Born in Somerville, Mrs. Miceli lived in Quincy for 35 years.

Wife of the late Leonard Miceli, she is survived by a son, Leonard Miceli of Quincy; two daughters, Phyllis Noe of Hingham and Rita Previte of Quincy; 12 grandchildren; 15 great-grandchildren; and many nieces and nephews.

Burial was in Mount Wollaston Cemetery.

Funeral arrangements were by Keohane Funeral Home, 785 Hancock St.

Grandma loved classic poetry, traveling, and Grandpa.

Your memories are precious. That's why, at Keohane Funeral Service, we take the time to find out what made your loved one special. Whether it's reading classic poetry or compiling a memory board of her favorite travel photos, you can count on us to help you plan a service that will be just as unique as the person you love.

Keohane Funeral Service

785 Hancock Street • Quincy • 617-773-3551

Member by Invitation NSM National Selected Morticians

SCOTT DEWARE

A THOUGHT FOR THE WEEK

One of the gods in Roman mythology was Janus. He was pictured with two faces, one looking ahead, the other backwards. It is certainly appropriate for January, the first month of the year, to be derived from the name of Janus.

January first is an ideal time to look back, but it is far more important to look ahead. Worry, regret, disappointment and other negative thoughts of the past can and should be replaced with positive thoughts of hope, faith, trust and confidence as we look ahead. The New Year represents opportunity. The New Year offers challenge. The New Year offers accomplishment. But accomplishment requires a start, a beginning. And the beginning is in the mind. No other place. Thinking about doing something is one thing. Doing it is another thing. We can only make the most of it if we show less concern for what lies behind us and intelligently motivate our thinking and action to what lies ahead.

With a New Year facing all of us we sincerely say "Happy New Year to you - We especially mean - "Happy Anticipation," and above all, "Happy Accomplishment" to you. . .

Deware Family Funeral Home

Service Beyond Expectations

Wollaston Chapel
576 Hancock Street
Quincy, MA 02170

(617) 472-1137

Dignity

Affordability Plus Service
Advanced Planning • Cremation Service Available

A Service Family Affiliate of AFFS and Service Corp. Int.
492 Rock Street • Fall River, MA 02720 • (508) 676-2454

Geraldine A. Polley, 75

Homemaker

GERALDINE A. POLLEY

A funeral Mass for Geraldine A. (Lawlor) Polley, 75, of Quincy, a homemaker, was celebrated Dec. 27 in St. John's Church, 44 School St., Quincy.

She died Dec. 21 at Boston Medical Center.

Born and raised in Boston, she lived in Quincy for the past 45 years.

She was educated in Boston schools.

Wife of the late Charles J. Polley, she is survived by three sons, Shawn D. Polley and Scott W. Polley, both of Quincy, and Charles E. Polley of Scituate; two daughters, Erin A. Pratt of Weymouth and Heather M. Polley of Quincy; a brother, William Lawlor of Hull; and two grandsons.

Burial was in Knollwood Memorial Park, Canton.

Funeral arrangements were by Sweeney Brothers Home for Funerals, 1 Independence Ave., Quincy.

John F. Rintamaki, 59

Retired Self-Employed Bricklayer

A funeral service for John F. Rintamaki, 59, of Quincy, a retired self-employed bricklayer, was held Dec. 23 at Sweeney Brothers Home for Funerals, 1 Independence Ave.

He died Dec. 19 at Brigham and Women's Hospital in Boston after a brief illness.

Mr. Rintamaki was a bricklayer for many years before retiring several years ago.

He was a member of the South Quincy Social Club.

Born and raised in Quincy, he graduated from Quincy High School. He was a lifelong resident of the city.

He is survived by a daughter, Jill M. McLaughlin of Middleboro; a sister, Elizabeth Asker of South Easton; three grandchildren; and two nieces and several cousins. He was the son of the late Arvo M. "Ted" and C. Marion (Bunker) Rintamaki.

Burial was in Pine Hill Cemetery.

Donations may be made to Father Bill's Place, 38 Broad St., Quincy 02169.

Mary Lou Flynn, 76

Former Typesetter

A funeral Mass for Mary Lou (Leary) Flynn, 76, of South Weymouth, formerly of Quincy, a former typesetter for The Patriot Ledger, was celebrated Dec. 29 at St. Albert the Great Church in Weymouth.

She died Dec. 22 at Beth Israel Deaconess Medical Center in Boston.

Mrs. Flynn worked at The Patriot Ledger for 15 years and was also a secretary for 15 years for the Bell Atlantic Telephone Co. She retired 20 years ago.

She was a former member of the Young Democrats.

Born and raised in North Quincy, she lived in South Weymouth for 48 years. She graduated from North Quincy High School in 1945.

She is survived by her husband of 51 years, John Flynn; two daughters, Helen Shaw of Kingston and Maureen Kelsey of Weymouth; a brother, Jack Leary of Stoughton; six grandchildren and a great-grandson.

Burial was in Massachusetts National Cemetery, Bourne.

Funeral arrangements were by C.C. Shepherd Funeral Home, South Weymouth.

Mary E. Meagher, 82

Retired Bank Worker

A funeral Mass for Mary E. (Damery) Meagher, 82, of Braintree, formerly of Quincy, a retired bank worker, was celebrated Dec. 27 at St. Thomas More Church in Braintree.

She died Dec. 22 at Colonial Nursing and Rehabilitation Center in Weymouth.

Mrs. Meagher worked for the South Shore Bank in Quincy Center for 25 years, retiring in 1992.

Born, raised and educated in Boston, she lived in Dorchester before moving to Quincy, where she lived for 55 years. She lived in Braintree for six years.

Wife of the late Aubrey H. Meagher, she is survived by two daughters, Anne-Marie Meagher of East Falmouth and Kathleen M. Meagher of Braintree; two sisters, Rita Minton of Braintree and Gertrude Flanagan of Dorchester; a brother, James Damery of Weymouth; and many nieces and nephews.

Burial was in Blue Hill Cemetery, Braintree.

Funeral arrangements were by Sweeney Brothers Home for Funerals, 1 Independence Ave.

Donations may be made to Alzheimer's Association, 36 Cameron Ave., Cambridge 02140.

Anthony J. Rizzotti, 77

Retired Auto Mechanic Teacher, World War II Veteran

ANTHONY J. RIZZOTTI

A funeral Mass for Anthony J. Rizzotti, 77, of Stuart, Fla., formerly of Quincy, a retired auto mechanic teacher, was celebrated Tuesday at St. Mary's Church.

He died Dec. 23 at Martin County Hospital North in Stuart.

Mr. Rizzotti worked as an auto mechanic teacher at the Quincy Vocational Technical High School and was the automotive department head for Quincy public schools.

He was the former owner of the Fowler House Cafe.

Mr. Rizzotti served in the Army during World War II and later in the Army Reserves.

He was a life member of the American Legion Morrisette Post and the DAV Cavanaugh Post, both in Quincy, and the VFW in Hobe Sound, Fla.

He was a life member and past commodore of the Port Norfolk Yacht Club. He was also a life member of the Commodores Club of America while in Massachusetts and a past president while in Florida.

He was a member of the Town River Yacht Club.

Born in Messina, Italy, he lived in Norwell and Quincy before moving to Stuart 18 years ago.

He is survived by his wife, Marion A. (Shaughnessy) Rizzotti; two sons, Richard R. Rizzotti of Canton and William A. Rizzotti of Weymouth; four daughters, Deborah J. Gates and Lisa A. Tierney, both of Norwell, Patricia M. Reggiannini of Quincy and Marianne Rizzotti of Framingham; two brothers, Santo S. Rizzotto of Florida and John J. Rizzotto of Wrentham; three sisters, Mary Ensko of Brockton, Gloria Iula of Randolph and Ann Carr of Hull; 14 grandchildren; a great-grandson; and many nieces and nephews.

Burial was in Massachusetts National Cemetery, Bourne.

Funeral arrangements were by Keohane Funeral Home, 785 Hancock St.

Donations may be made to Justice Resource Institution Developmental Disabilities, 354 Waverly St., Framingham 01702.

Edward F. Vidito, 82

Sheet Metal Worker, WWII Veteran

A funeral service for Edward F. Vidito, 82, of Quincy, a sheet metal worker, was held Monday at Keohane Funeral Home, 785 Hancock St.

He died Dec. 23 at Quincy Rehabilitation and Nursing Center.

Mr. Vidito was a longtime member of Sheet Metal Workers International Local 17. He worked for the Gillette Company for 10 years, retiring in 1986.

He was a World War II Navy Veteran.

He was a member of South Boston VFW Post and the Castle Island Association in South Boston.

Born in Boston, he lived in South Boston before moving to Quincy five years ago.

He is survived by his wife, Mary (Jamoozian) Vidito; a son, Edward Vidito of Newton; three daughters, Susan Donovan of Squantum, Christine Walsh of New Hampshire and Charlene Knowlton of California; a brother, Charles Vidito of Concord; six grandchildren; four great-grandchildren; and many nieces and nephews.

Burial was in Pine Hill Cemetery.

Donations may be made to the Salvation Army, 6 Baxter St., Quincy 02169.

Jack P. Cassidy

A funeral service for Jack Patton "Little P" Cassidy, infant son of Steven and Karen J. (Shore) Cassidy, was held Dec. 27 at McDonald Funeral Home in South Weymouth.

He died Dec. 15.

He was the grandson of Carmela Cassidy of Weymouth and Evelyn Shore of Quincy.

Burial was in Blue Hill Cemetery, Braintree.

Other Obituaries On Page 33

Mary A. Bublis, 86

Retired Waitress

A funeral Mass for Mary A. (Turynowicz) Bublis, 86, of Quincy, a retired waitress, was celebrated Dec. 27 at Sacred Heart Church.

She died Dec. 23 at Quincy Rehabilitation and Nursing Center.

Mrs. Bublis worked as a waitress for the Parker House Hotel in Boston for many years, retiring in 1979.

She volunteered as a lunch worker at the Kit Clark Senior House in Dorchester.

Born in South Boston, she lived in Dorchester before moving to Quincy six years ago.

Wife of the late Frank Bublis, she is survived by a son, Frank J. Bublis of Walpole; two daughters, Theresa Gorman of Braintree and Janice Barry of South Boston; two brothers, Leon F. Turynowicz of Quincy and Thomas Turynowicz of Florida; two sisters, Frances Reagan of Quincy and Ann Tuminsji of Medford; and many nieces and nephews.

Burial was in Blue Hill Cemetery, Braintree.

Funeral arrangements were by Keohane Funeral Home, 333 Hancock St.

Donations may be made to American Diabetes Association, Greater Boston Chapter, 330 Congress St., Boston 02210.

Clifford Tribble, 56

Electrical Test Engineer

Clifford Tribble, 56, formerly of Quincy, an electrical test engineer, died Dec. 18 after a long illness.

Mr. Tribble worked for Doble Engineering in Watertown before becoming ill.

Born in San Diego, he was raised and educated in Quincy. He graduated from Quincy High School in 1965. He attended the University of Massachusetts at Boston before enlisting in the Air Force.

He is survived by his wife, Sandra Hodgman of Medway; his mother, Gloria Tribble of South Dennis; two sisters, MaryEllen Tribble and Joanne Michaud; and a brother, Dennis Tribble.

Services were planned for a later date.

Arrangements were by the Cremation Society of Massachusetts, Quincy.

Donations may be made to Beacon Hospice, 259 Willow St., Unit 2, Yarmouthport 02675.

Dorothy T. Chiacchieri, 87

Homemaker

A funeral Mass for Dorothy T. (Kline) Chiacchieri, 87, of Quincy, a homemaker, was celebrated Monday at Sacred Heart Church.

She died Dec. 23 at Hancock Park Nursing and Rehabilitation Center after a brief illness.

Born and educated in Boston, Mrs. Chiacchieri graduated from Roxbury Memorial High School. She lived in Boston before moving to Quincy 40 years ago.

Wife of the late Antonio Chiacchieri, she is survived by a son, Francis P. Chiacchieri of Wrentham; a daughter, Mary A. Conry of Quincy; four sisters, Margaret Duffy of Brookline, Anne Cunningham of Jamaica Plain, Catherine Cameron of Amesbury and Marion Scott of Brookline; and five grandchildren. She was the grandmother of the late James A. Conry.

Burial was in St. Michael's Cemetery, Roslindale.

Funeral arrangements were by Sweeney Brothers Home for Funerals, 1 Independence Ave.

Donations may be made to charity.

Say it with Flowers
Beautiful Flowers
617-479-8884
www.Cliffords.com
24 hours • 7 days
Clifford's Flowers
1229 Hancock St., Quincy
916 Ricciuti Drive, Quincy
Specialists in Time-sensitive Delivery

Over 50 Years of Personalized Service
SWEENEY BROTHERS
Home for Funerals, Inc.
RICHARD T. SWEENEY, JR.
1 INDEPENDENCE AVENUE
QUINCY, MASSACHUSETTS 02169
(617) 472-6344

SUN FUN PAGE

Quincy Typewriter Service
SALES - SERVICE - RENTALS
Bob Barker Gerry Barker
WINTER SPECIAL
IBM Selectrics Reconditioned
Starting at $229.00 and up while they last!
5 Maple Street
Quincy, MA 02169 617-472-3656

Raffael's
ONE ENTERPRISE DRIVE NORTH QUINCY (Off Newport Ave.) • 617-328-1600
RESTAURANT • LOUNGE • FUNCTION FACILITIES
DINNER
Tuesday - Sunday Early Dinner Specials $11.00 - $14.00
SUNDAY BRUNCH 11:00 - 2:00
DINNER THEATRE
CALL FOR RESERVATIONS 617-328-1600

Dee Dee's Lounge
297 Newport Ave., Quincy • 617-328-5938
Darts • Keno • Pool
Live Bands • DJs Thurs-Sat
Bar Hours:
Mon-Fri 11am-1am,
Sat 8am-1am,
Sun noon-1am
Kitchen Hours:
Mon-Sat 11am-11pm,
Sun noon-9pm

King Crossword

ACROSS
1 Comment re Yorick
5 German article
8 Wound reminder
12 Mad Tea Party invitee
14 "Battle Hymn of the Republic" penner
15 Dry, crisp bread
16 Lotion additive
17 Chatroom chortling
18 "...fear is fear -"
20 Ahab's obsession
23 Gordian puzzle
24 Pianist Dame Myra
25 Abducts
28 Bullnng bravo
29 Young mare
30 Lummox
32 Moral tale
34 Storytelling dance
35 Eye part
36 Heat-resistant glassware
37 Two trios and a soloist?
40 Potential syrup
41 Waikiki wingding
42 Summer squash
47 Met melody
48 Arcane
49 Survey
50 Part of DJIA
51 Scruff

DOWN
1 Wood-shaping tool
2 Despondent
3 "Exodus" character
4 Olfactory stimuli
5 Two-way
6 Keyboard key
7 Take up with an old flame
8 Daisy variety
9 "Mona Lisa" singer
10 MPs' quarry
11 Complaint
13 A wood-wind
19 Theater award
20 Personal question?
21 "Mayday!"
22 "Into - of dew"
23 Slays
25 Gave unwanted advice
26 Rain cats and dogs
27 Post-Christmas event
29 Cabbie's due
31 Office transmission
33 Ceremony
34 If you break your word, use this
36 Treaty
37 Rebuff a masher
38 100 cents, overseas
39 Sandbox toy
40 Garbage barge
43 Mil. entertainer
44 401(k) alternative
45 Pinch
46 Lemieux milieu

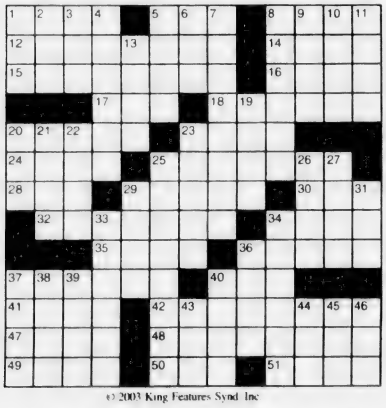

©2003 King Features Synd. Inc.

Wishing Well®

7	4	8	2	7	8	4	2	5	6	7	8	4
A	S	A	Y	T	P	O	O	B	R	E	P	C
5	4	8	4	5	8	4	8	4	6	4	5	3
U	I	L	A	S	Y	L	W	A	Q	C	Y	K
7	5	3	2	4	7	4	6	7	6	2	4	3
L	F	E	U	C	E	L	M	P	A	A	A	E
5	4	2	4	7	6	8	6	8	6	2	8	7
U	I	R	M	H	N	I	T	L	I	E	L	O
8	3	5	2	5	8	7	2	7	2	8	7	2
P	P	T	E	U	O	N	S	E	T	W	C	E
6	2	8	5	7	6	8	2	5	6	2	3	6
C	E	E	R	A	A	R	M	E	C	E	T	T
2	7	3	7	6	3	6	3	6	3	6	3	6
D	L	R	L	I	Y	V	I	I	N	T	G	Y

HERE IS A PLEASANT LITTLE GAME that will give you a message every day. It's a numerical puzzle designed to spell out your fortune. Count the letters in your first name. If the number of letters is 6 or more, subtract 4. If the number is less than 6, add 3. The result is your key number. Start at the upper left-hand corner and check one of your key numbers, left to right. Then read the message the letters under the checked figures give you.

©2003 King Features, Inc.

MAGIC MAZE • BONDS

B Q O L J H E C A X V Y T R P
S N L J H F D B Y X T V M T R
P G O M K I G E D I S B U E Z
X S N W G O V E R N M E N T U
T E Y I E L D U O T R E I A R
Q R O D V N T P L E E M C R J
I I G F O A U D C R T O I O A
Y E X W M O S V F E G C P P T
S S R P C O M X N S N N A R L
K & Y R U S A E R T O I L O J
I P G F E T E L B A L L A C C

Find the listed words in the diagram. They run in all directions - forward, backward, up, down and diagonally.

Callable	Income	Moody's	Series
Corporate	Interest	Municipal	Tax-free
Coupons	Long-term	S&P	Treasury
Government	Maturity	Savings	

©2003 King Features, Inc.

HOCUS-FOCUS

BY HENRY BOLTINOFF

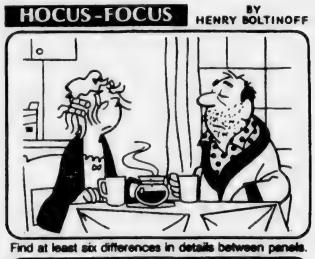

Find at least six differences in details between panels.

Differences: 1. Window curtains have changed. 2. Pajamas have no polka dots. 3. Nightgown has black bow. 4. Mug is different. 5. More curtains in hair. 6. Box is different.

King Crossword Answers

Magic maze Answers

BONDS

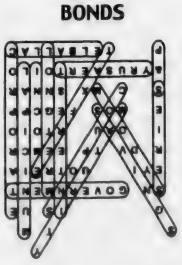

Salome's Stars

ARIES (March 21 to April 19) You might be busier than you had expected right now. But between the socializing rounds and the workplace tasks, there are opportunities for special moments with that certain someone.

TAURUS (April 20 to May 20) Your creative approach leads to a quicker-than-expected solution to a workplace problem. Now you can devote more time to that proposal you hope to introduce by midmonth.

GEMINI (May 21 to June 20) Technological glitches create problems early on. But by midweek, all runs smoothly once again, and you're well and truly on your way toward meeting all your deadlines.

CANCER (June 21 to July 22) Your energy levels are high, and you feel you can handle everything that comes along. But try to take a break from your hectic pace for some quiet time with someone close to you.

LEO (July 23 to August 22) Before you pounce on that shiny new opportunity, take more time to check it out to see how much substance actually lies beneath all that glitter. A family member has important news.

VIRGO (August 23 to September 22) A personal situation you thought was resolved resurfaces, thanks to a possibly well-intentioned move that went awry. Deal with it as soon as possible. Accept the help of a trusted friend.

LIBRA (September 23 to October 22) That goal you set way back when is finally in sight. Maintain your focus on achieving it, and don't allow yourself to be distracted by unimportant demands for your attention.

SCORPIO (October 23 to November 21) A temperamental flare-up creates negative feelings that need to be dealt with immediately. But things once again go well after the apologies are made and hurt feelings are soothed.

SAGITTARIUS (November 22 to December 21) An early impulsive act causes confusion. But all is smoothed over once explanations are made. Expect a friend or family member to ask for your kind and always wise advice.

CAPRICORN (December 22 to January 19) You might have to do some juggling of your priorities, as a personal matter appears to require more time and attention. Put your pride aside and accept help from those who offer it.

AQUARIUS (January 20 to February 18) Your creative aspect is strong. Not only does it help you accomplish your goals, but it also inspires others. This could lead to a potentially rewarding collaboration opportunity.

PISCES (February 19 to March 20) Be careful about making major decisions when you're not really committed to them. And resist any pressure to do otherwise. Better to delay action until all doubts are resolved.

BORN THIS WEEK: You set goals and are rarely distracted by any attempt to move you off the path you've chosen to reach them.

© 2003 King Features Syndicate, Inc.

Trivia test by Fifi Rodriguez

1. TELEVISION: What is the name of the oldest daughter on "The Simpsons"?
2. LITERATURE: What is the book upon which the movie "Field of Dreams" is based?
3. GEOGRAPHY: What is the Spanish name for the Falkland Islands?
4. HISTORY: Who was the last viceroy of India?
5. NATURAL WORLD: What kind of a creature is a wahoo?
6. GENERAL KNOWLEDGE: Where is the headquarters of the United Nations?
7. ENTERTAINERS: Which entertainer's original name was Ernest Evans?
8. EXPLORERS: Which European discovered New Zealand?
9. LANGUAGE: What is the Latin name for oats?
10. MOVIES: Who was awarded a Best Actor Oscar for "Philadelphia"?

Answers

1. Lisa
2. "Shoeless Joe"
3. Malvinas
4. Lord Mountbatten
5. Fish
6. New York
7. Chubby Checker
8. Abel Tasman
9. Avena
10. Tom Hanks

© 2003 King Features Synd., Inc.

Alexina Nicklas, 88

Retired Nursing Assistant

A funeral Mass for Alexina "Tina" (Lausier) Nicklas, 88, of Quincy, a retired nursing assistant, was celebrated Monday at St. John's Church.

She died Dec. 23 at Quincy Medical Center after a brief illness.

Mrs. Nicklas was a nursing assistant at the former Quincy City Hospital for more than 10 years, retiring in 1981.

She was a member of St. John's Ladies Sodality.

Born in Frenchville, Maine, she was educated in Fort Kent, Maine. She lived in Maine before moving to Quincy more than 70 years ago.

Wife of the late John G. "Jack" Nicklas Jr., she is survived by four sons, John G. "Jack" Nicklas III of Plymouth, Richard D. Nicklas and Gerald J. Nicklas, both of Braintree, and Paul J. Nicklas of Jamaica Plain; two daughters, Suzanne M. Palmer of Milford and Nancy L. Nicklas of Quincy; 23 grandchildren; 27 great-grandchildren; and many nieces and nephews. She was the mother of the late Joan H. Fulton and grandmother of the late David Nicklas.

Burial was in Blue Hill Cemetery, Braintree.

Funeral arrangements were by Sweeney Brothers Home for Funerals, 1 Independence Ave.

Donations may be made to St. Vincent DePaul Society, 21 Gay St., Quincy 02169, or to Quincy Medical Center Nurses Appreciation Fund, 114 Whitwell St., Quincy 02169.

Robert J. Hartigan, 85

Retired Court Officer, WWII Veteran

A funeral Mass for Robert J. Hartigan, 85, of Quincy, a former Suffolk County court officer, was celebrated Tuesday at St. Brigid's Church in South Boston.

He died Dec. 19 at Marina Bay Rehabilitation Center after a brief illness.

Mr. Hartigan worked at Suffolk County Probate Court, retiring as chief court officer in 1988.

Born in Boston, he lived in South Boston for several years before moving to Quincy in 1996. He graduated from Boston English High School in 1936. After graduation, he worked for the Boston Police Department for three years.

He was a World War II Navy veteran.

He was a member of the Sheraton Tara Health Club in Braintree for several years.

Husband of the late Helen M. MacDonald, he is survived by two sons, Robert J. Hartigan of Marshfield and David Hartigan of Quincy; a daughter, Claire Hynes of Milton; a sister, Pauline Flavin of Dorchester; a brother, Joseph R. Hartigan of Norwell; three grandchildren; and several sisters-in-law.

Burial was in Milton Cemetery.

Funeral arrangements were by Dolan Funeral Home, Milton.

Men's Basketball League At YMCA

The South Shore YMCA, 79 Coddington St., Quincy, will offer a men's basketbal, league this winter.

The season is open to 8 to 12 teams. Games will be played on Thursday and Friday evenings beginning Jan. 15.

Registration begins Friday, Jan. 2.

For more information, call 617-479-8500 ext. 161.

QUINCY SUN NEWSCARRIERS WANTED

Here's a chance to earn extra money by building a Quincy Sun home delivery route.

Telephone 617-471-3100

LEGAL NOTICE

COMMONWEALTH OF MASSACHUSETTS
THE TRIAL COURT
PROBATE AND FAMILY COURT DEPARTMENT
Norfolk Division
Docket No. 03P2974EP
In the Estate of
ANNETTE M. KANE AKA ANNETTE MARY KANE
Late of QUINCY
In the County of NORFOLK
Date of Death
October 31, 2003

NOTICE OF PETITION FOR PROBATE OF WILL

To all persons interested in the above captioned estate, a petition has been presented praying that a document purporting to be the last will of said decedent be proved and allowed, and that MARY L. CARTER of HANOVER in the County of PLYMOUTH or some other suitable person be appointed executor, named in the will to serve without surety.

IF YOU DESIRE TO OBJECT THERETO, YOU OR YOUR ATTORNEY MUST FILE A WRITTEN APPEARANCE IN SAID COURT AT CANTON ON OR BEFORE TEN O'CLOCK IN THE FORENOON (10:00 AM) ON **JANUARY 28, 2004**.

In addition, you must file a written affidavit of objections to the petition, stating specific facts and grounds upon which the objection is based, within thirty (30) days after the return day (or such other time as the court, on motion with notice to the petitioner, may allow) in accordance with Probate Rule 16.

WITNESS, HON. DAVID H. KOPELMAN, ESQUIRE, First Justice of said Court at CANTON this day, December 16, 2003.

PATRICK W. MCDERMOTT
REGISTER OF PROBATE
12/31/03

A funeral Mass for Lilly O. (Vecchia) Puopolo of Quincy was celebrated Tuesday at Most Blessed Sacrament Church.

She died Dec. 25 at her daughter's home in Holbrook following a brief illness.

LEGAL NOTICE

COMMONWEALTH OF MASSACHUSETTS
THE TRIAL COURT
PROBATE AND FAMILY COURT DEPARTMENT
Norfolk Division
Docket No. 03P2999EP
In the Estate of
JOHN A. DEWITT
Late of QUINCY
In the County of NORFOLK
Date of Death
December 7, 2002

NOTICE OF PETITION FOR PROBATE OF WILL

To all persons interested in the above captioned estate, a petition has been presented praying that a document purporting to be the last will of said decedent be proved and allowed, and that EDWARD F. DEWITT of QUINCY in the County of NORFOLK or some other suitable person be appointed executor, named in the will to serve without surety.

IF YOU DESIRE TO OBJECT THERETO, YOU OR YOUR ATTORNEY MUST FILE A WRITTEN APPEARANCE IN SAID COURT AT CANTON ON OR BEFORE TEN O'CLOCK IN THE FORENOON (10:00 AM) ON **JANUARY 28, 2004**.

In addition, you must file a written affidavit of objections to the petition, stating specific facts and grounds upon which the objection is based, within thirty (30) days after the return day (or such other time as the court, on motion with notice to the petitioner, may allow) in accordance with Probate Rule 16.

WITNESS, HON. DAVID H. KOPELMAN, ESQUIRE, First Justice of said Court at CANTON this day, December 18, 2003.

PATRICK W. MCDERMOTT
REGISTER OF PROBATE
12/31/03

Lilly O. Puopolo

Born in Boston, she was raised in Medford where she lived until moving to Quincy in 1960.

Wife of the late Dominic R. Puopolo, she is survived by two sons, John E. Puopolo of California and Edward V. Puopolo of Canton; and a daughter, Theresa M. Woods of Holbrook. She was the mother of the late Phyllis T. Doherty.

Burial was in St. Michael's Cemetery, Roslindale.

Funeral arrangements were by Bolea-Buonfiglio Funeral Home, 116 Franklin St.

LEGAL NOTICE

COMMONWEALTH OF MASSACHUSETTS
THE TRIAL COURT
PROBATE AND FAMILY COURT DEPARTMENT
Norfolk Division
Docket No. 03P2967EP
In the Estate of
EDITH M. MONTGOMERY
Late of QUINCY
In the County of NORFOLK
Date of Death
July 26, 2003

NOTICE OF PETITION FOR PROBATE OF WILL

To all persons interested in the above captioned estate, a petition has been presented praying that a document purporting to be the last will of said decedent be proved and allowed, and that BARRY MONTGOMERY of SHERBORN in the County of MIDDLESEX or some other suitable person be appointed executor, named in the will to serve without surety.

IF YOU DESIRE TO OBJECT THERETO, YOU OR YOUR ATTORNEY MUST FILE A WRITTEN APPEARANCE IN SAID COURT AT CANTON ON OR BEFORE TEN O'CLOCK IN THE FORENOON (10:00 AM) ON **JANUARY 28, 2004**.

In addition, you must file a written affidavit of objections to the petition, stating specific facts and grounds upon which the objection is based, within thirty (30) days after the return day (or such other time as the court, on motion with notice to the petitioner, may allow) in accordance with Probate Rule 16.

WITNESS, HON. DAVID H. KOPELMAN, ESQUIRE, First Justice of said Court at CANTON this day, December 16, 2003.

PATRICK W. MCDERMOTT
REGISTER OF PROBATE
12/31/03

NOTICES OF PUBLIC HEARINGS

NOTICE OF PUBLIC HEARING
City of Quincy
ZONING BOARD OF APPEALS
CASE NO. 03-092

Pursuant to the provisions of TITLE 17 of the ***QUINCY MUNICIPAL CODE*** as amended, the Quincy Zoning Board of Appeals will hold an **Open Public Hearing** on **TUESDAY, JANUARY 13, 2004**, at **7:15 pm** on the **Second Floor** in the **Council Chambers,** Quincy City Hall, 1305 Hancock Street, Quincy, MA 02169. On the application of Michael & Nancy Robinson for a Special Permit and a Finding to build dormers to expand the existing third floor of the pre-existing, nonconforming structure in violation of Title 17 as amended Chapter 17.24.020B (Alterations) on the premises numbered 146 Elm Street, Quincy.

Mary Ellen Cronin, Chairperson
12/24, 12/31/03

NOTICE OF PUBLIC HEARING
City of Quincy
ZONING BOARD OF APPEALS
CASE NO. 03-093

Pursuant to the provisions of TITLE 17 of the ***QUINCY MUNICIPAL CODE*** as amended, the Quincy Zoning Board of Appeals will hold an **Open Public Hearing** on **TUESDAY, JANUARY 13, 2004**, at **7:15 pm** on the **Second Floor** in the **Council Chambers,** Quincy City Hall, 1305 Hancock Street, Quincy, MA 02169. On the application of Galvin Structures Inc. for a Variance to construct two new buildings containing eight two-bedroom units in violation of Title 17 as amended CHAPTER 17.16.020 (USE REGULATION), CHAPTER 17.20.040 (DIMENSIONAL REQUIREMENTS), AND 17.20.010 (CONFORMANCE WITH DISTRICT REGULATIONS) on the premises numbered10 RICCIUTI DRIVE, QUINCY.

Mary Ellen Cronin, Chairperson
12/24, 12/31/03

LEGAL NOTICE

COMMONWEALTH OF MASSACHUSETTS
THE TRIAL COURT
PROBATE AND FAMILY COURT DEPARTMENT
Norfolk Division
Docket No. 03P2930EP
In the Estate of
MARIE J. CONSTANTINO
Late of QUINCY
In the County of NORFOLK
Date of Death
December 31, 2002

NOTICE OF PETITION FOR PROBATE OF WILL

To all persons interested in the above captioned estate, a petition has been presented praying that a document purporting to be the last will of said decedent be proved and allowed, and that JANET A. CONSTANTINO of EAST HAVEN in the state of CONNECTICUT or some other suitable person be appointed executor, named in the will to serve without surety.

IF YOU DESIRE TO OBJECT THERETO, YOU OR YOUR ATTORNEY MUST FILE A WRITTEN APPEARANCE IN SAID COURT AT CANTON ON OR BEFORE TEN O'CLOCK IN THE FORENOON (10:00 AM) ON **JANUARY 21, 2004**.

In addition, you must file a written affidavit of objections to the petition, stating specific facts and grounds upon which the objection is based, within thirty (30) days after the return day (or such other time as the court, on motion with notice to the petitioner, may allow) in accordance with Probate Rule 16.

WITNESS, HON. DAVID H. KOPELMAN, ESQUIRE, First Justice of said Court at CANTON this day, December 15, 2003.

PATRICK W. MCDERMOTT
REGISTER OF PROBATE
12/31/03

LEGAL NOTICE

COMMONWEALTH OF MASSACHUSETTS
THE TRIAL COURT
PROBATE AND FAMILY COURT DEPARTMENT
Norfolk Division
Docket No. 02P3002EP
In the Estate of
WILLIAM L. VILLONE
Late of QUINCY
In the County of NORFOLK
Date of Death
October 26, 2002

NOTICE OF PETITION FOR PROBATE OF WILL

To all persons interested in the above captioned estate, a petition has been presented praying that a document purporting to be the last will of said decedent be proved and allowed, and that PAUL F. EGAN of WEST HARTFORD in the state of CONNECTICUT or some other suitable person be appointed executor, named in the will to serve without surety.

IF YOU DESIRE TO OBJECT THERETO, YOU OR YOUR ATTORNEY MUST FILE A WRITTEN APPEARANCE IN SAID COURT AT CANTON ON OR BEFORE TEN O'CLOCK IN THE FORENOON (10:00 AM) ON **JANUARY 14, 2004**.

In addition, you must file a written affidavit of objections to the petition, stating specific facts and grounds upon which the objection is based, within thirty (30) days after the return day (or such other time as the court, on motion with notice to the petitioner, may allow) in accordance with Probate Rule 16.

WITNESS, HON. DAVID H. KOPELMAN, ESQUIRE, First Justice of said Court at CANTON this day, December 10, 2003.

PATRICK W. MCDERMOTT
REGISTER OF PROBATE
12/31/03

NOTICES OF PUBLIC HEARINGS

NOTICE OF PUBLIC HEARING
City of Quincy
ZONING BOARD OF APPEALS
CASE NO. 03-090

Pursuant to the provisions of TITLE 17 of the ***QUINCY MUNICIPAL CODE*** as amended, the Quincy Zoning Board of Appeals will hold an **Open Public Hearing** on **TUESDAY, JANUARY 13, 2004**, at **7:15 pm** on the **Second Floor** in the **Council Chambers,** Quincy City Hall, 1305 Hancock Street, Quincy, MA 02169. On the application of Xiao Zhen Yu for a finding and a variance for the front yard setback of the existing residential structure located at 306 Safford Street, Wollaston, MA. Petitioner proposes to alter and expand the existing residential structure and demolish the front porch, which will decrease but not eliminate the existing nonconformance in violation of 17.20.040 (dimensional requirements).

The parcel of land is shown as Lots 5 and 6 on Assessors' plan no. 5117.

Mary Ellen Cronin, Chairperson
12/24, 12/31/03

NOTICE OF PUBLIC HEARING
City of Quincy
ZONING BOARD OF APPEALS
CASE NO. 03-091

Pursuant to the provisions of TITLE 17 of the ***QUINCY MUNICIPAL CODE*** as amended, the Quincy Zoning Board of Appeals will hold an **Open Public Hearing** on **TUESDAY, JANUARY 13, 2004**, at **7:15 pm** on the **Second Floor** in the **Council Chambers,** Quincy City Hall, 1305 Hancock Street, Quincy, MA 02169. On the application of Daniel J. Flynn, III for a Special Permit and a Variance to demolish the existing single family home and build a 24-unit apartment building with 49 parking spaces in violation of Title 17 as amended Chapter 17.20.040 (Dimensional Requirements) on the premises numbered 45 Winter Street, Quincy.

Mary Ellen Cronin, Chairperson
12/24, 12/31/03

Joey Ingemi's 4 Goals Lift Lydon's Past Doherty & White

MITE YOUTH HOCKEY

Joey Ingemi blasted four goals and had an assist to lift Lydon's to a 7-6 win over Doherty & White Ins. in recent Quincy Youth Hockey Mite Division play.

Brendan Allen, Kennedy Harding and Brian O'Callahan also scored. Jack Fisher, Bobby Harding and Freddy Flynn had assists.

For Doherty & White Ins., Steven Ross scored a hat trick, Dan Marks two goals and Ryan Higgins one. Scott Higgins had two assists and Alex Patey and Rory O'Connor one apiece.

Gregory McKinnon netted two goals and had an assist to lead Haye's Dream to a 6-1 win over Bruce Ayers.

Mark Gillespie (assist), Alex Radcliffe, Jake Hallisey and John Quirk also scored. Liam Batson and Brendan Callhan had assists.

For Bruce Ayers, Edward Riley scored with Dylan Porter assisting.

Andrew Currie recorded a hat trick and had an assist to power Granite City Self Storage to an 8-5 win over Mulvey Plastering. Chris Andrews potted two goals and Danielle Mullaney (assist). Briana Mullaney and Garrett Kulig one apiece. Blake Beyer had an assist.

For Mulvey Plastering, Matt Kozlowski (assist) scored two goals and Chaislyn Burgio (assist), Max Clark and Matt Donovan each had one. Caroline Donnelly had an assist.

James Doherty pocketed a pair of goals to propel Doran & Horrigan Ins. to a 4-2 win over Paul Harold Club. Michael Finn (assist) and Kevin Mock also scored. MacDonald Deegan, Sean Farnham and Erin McDonough had assists.

For Paul Harold Club, Pat Freeman and Caroline Kelly scored.

Peter Eleey Scores Four As Morrissey Club Downs Colonial

PEE WEE YOUTH HOCKEY

Peter Eleey erupted for four goals to power Mike Morrissey Club to a 7-3 win over Colonial Federal Savings Bank in recent Quincy Youth Hockey Pee Wee Division play.

Mike Kineavy (2 assists), Colin Ryan (assist) and Brandon Devonshire also scored. Kevin Jago had three assists and Ryan Gorham one.

For Colonial Federal Savings Bank, Evan Luongo, Owen Kilcullen and Mike Feeney scored. Matt Brundige had an assist.

Eric Jensen netted two goals as Quincy Car Wash edged Westminster Dodge, 5-4. Thomas Higgins, Chris Marioano and Mark Gilbody added goals. Austin Rowe had two assist and Brenna Morrissey one.

For Westminster Dodge, Derek Murphy (2 assists), Justin Lawless (assist), Tom Petitti and Leroy Wallace scored. Steve Cahalan had an assist.

Kevin Magoon tallied two goals and two assists to lead Coffee Break Café to a 4-2 win over Bernie's General Store. Connor Flaherty and Anthony Palisi also scored. Jake Mullaney had two assists and Dan Nazzaro one.

For Bernie's General Store, Steve Anastasi and Jonathan Mahoney scored. Tyler Concannon and Andrew Stacy had assists.

James Baressi scored a hat trick and added three assists to spark IBEW Local #103 to a 14-4 win over Mike Morrissey Club. Paul Reardon (assist), Brian LaPorte (assist), Kevin Therrien and Mark Colletti each scored two goals. Evan Verhault (2 assists), Pat Verhault (assist) and Joe Valenti also scored. Brian Donaghey, Sean Grogan and Jeremy Mock each had two assists and Victor Alberti and Kyle Roache one apiece.

For Mike Morrissey Club, Seamus McKenna potted two goals and Kevin Jago (assist) and Mike Kineavy one apiece.

Quincy Sun Tops Burgin, Platner & Hurley

SQUIRT YOUTH HOCKEY

The Quincy Sun topped Burgin, Platner & Hurley Ins., 5-3, in recent Quincy Youth Hockey Squirt Division play.

Brendan Glynn, Bob Kozlowski, Matt McGuire, Mike D'Andrea and Brendan Hames scored. Connor Flynn and Mike Steele had assists.

For Burgin, Platner & Hurley Ins., Derek Matthies netted two goals and Peter Giuntaone. Ben O'Brien had two assists and Jamie Shaughnessy one.

Cotter Club tied Wood Commercial Painting, 1-1. Ryan Doherty scored with James Dunn assisting.

For Wood Commercial Painting, Joe Bertucci scored with an assist from Brighid Noone.

Steve McGrath, Mike Moran Hat Tricks Power Waste Solutions

PRESIDENT'S YOUTH HOCKEY

Steve McGrath (assist) and Mike Moran each scored a hat trick to lead Waste Solutions to a 9-4 win over Play It Again Sports in recent Quincy Youth Hockey President's League play.

Joe Carita added two goals and Matt Lawlor (assist) one. Rob Mann tallied four assists and Kerry Coughlin two. Frankie Flora, Kevin Castonguay, Jeff Mitchell and Dave Regan each had one.

For Play It Again Sports, Bobby Newcomb tallied two goals and two assists. James Flaherty (assist) and Kevin Shinnick also scored. Alyssa Fontana had three assists.

Weymouth downed Hyde Park, 5-4, as Mike O'Keefe scored a hat trick. Tom Ceurvels and Chris Muir also scored. Ryan Crowley had two assists, while Matt Coombs, Paul Walsh, Ryan Coughlin and Paul Keogh had one apiece.

For Hyde Park, Gary O'Connell scored a hat trick and Mike Ziniti (assist) one. Tyler Palie had two assists and Nadeau Eddie and Joe Fitzsimmons each had one.

Parkway blanked Jay Cashman, 5-0, as goalie Williamson earned the shutout. Catrone and Doogan each scored two goals and Duross one. Haugn, Golden, Davren and Tramontozzi had assists.

Classifieds

MISCELLANEOUS

BUY A BILLBOARD THE SIZE OF A BUSINESS CARD with 2x2 New England. Place your 2 column by 2 inch ad across New England with just one phone call! Call Lindsey Clarke at the New England Press Association 617-373-5611 for details. www.nepa.org

PRESS RELEASES - Looking to send press releases to newspapers in your state or all of New England? Visit www.nepa.org, and click on Press Release Service.

REACH MORE THAN 4 MILLION READERS with just one phone call! New England Press Association can place your classified ad in more than 200 newspapers throughout the six state New England region. Call this Newspaper or Lindsey Clarke at 617-373-5611 for information www. nepa.org

CHRISTMAS PUPPIES! Cockapoo, Shih-Tsu, Shiapoo, Chihuahua, Toys, Labradoodles, Mini-Daschunds, Shiba-Inu, Lhasa-Poo... $450+. Bichon, Lhasa-Apso, Cocker, Jacks... $295+. Cava-King... $1150. Pugs... $850. Shots. Guaranteed. MC/Visa 781-727-0100

AVON! Career or pocket money, you decide! Up to 50% commission profit. Start up $10. E-mail Lisa at Lwilber@aol.com or call toll free 1-800-258-1815.

DRIVERS:CFI HAS NEW PAY PLAN!!! 3-6 mos. exp. $.28/cpm; 6-12 mos. exp. $.30/cpm: 1 yr +$.32/cpm. Also, New Leasing Plan with $0 up front. 1-800-CFI-DRIVE, www.cfidrive.com

Part Time/Full Time. Night & Day Flex. hrs. No. exp Necessary & Supervisors. Boston Dwntn. & Metro area + Subrs. Tel: 617-274-4567

$199/mo! Buy from $199/mo! HUD & Bank Repos! 4% down, 30 yrs. @ 8.5% apr. For listings 800-319-3323 xt. 706

VENDING ROUTE! Coke-Lays-Mars-Wrigley. Professional income and equipment, financing available w/$750 down. Call 877-843-8726 no hype!

Air and water Company seeks reps and managers. Exclusive technology. Commission and bonuses only. Car and travel bonus. $100k 1st year potential. Will train. 800-370-9164

TOP GUNS! Rapidly expanding marketing company seeks your help distributing market-driven products and services. Work part time or full time from your home. You pick the hours! Call for your free book. 888-276-0218 or http://defineyourdream.com

HAUL ALL MOVERS. The best and cheapest in town. Licensed and insured 24 hrs. Our movers and service can't be beat. 781-322-1679. $5 off for mentioning this ad. License #30299

HELP WANTED

RECEPTIONIST

A state of the art nursing care facility in Neponset Circle is seeking a mature, enthusiastic & reliable individual with excellent communication skills and word processing experience to efficiently manage our reception desk. Candidate must be able to handle multiple tasks while maintaining a pleasant manner. Knowledge of word perfect Corel, Word and/or Excel a plus. the hours for this Full Time position are 10am-6pm, M-F, and it is available immediately.

We offer excellent benefits, competitive salary and a terrific work environment. Located on the Quincy border, we are very convenient to the T. For additional information please call 617-769-5205 or fax resume to 617-472-8427.

GORDON HEALTHCARE MANAGEMENT GROUP
2 Seaport Drive, N. Quincy, MA 02171
617-769-5205 • Fax 617-472-8427

Graphics Designer
Ad Building
Pagination
Full Time & Part Time

The Quincy Sun

1372 Hancock St., Quincy
Call
617-471-3100

MISCELLANEOUS

REVERSE MORTGAGES! SENIOR HOMEOWNERS! No payments until you permanently leave your residence. Government insured, no qualifying. Call Frank Costa 1-800-974-4846 x 229. Continental Funding, Stoughton MA www.cfc-reversemortgage.com 1-800-427-9902

NEW YEAR'S PUPPIES! Cockapoo, Shih-Tsu, Shiapoo, Chihuahua, Toys, Labradoodles, Mini-Daschunds, Shiba-Inu, Lhasa-Poo... $450+. Bichon, Lhasa-Apso, Cocker, Jacks... $295+. Cava-King... $1150. Pugs... $850. Shots. Guaranteed. MC/Visa 781-727-0100

NEWSCARRIERS WANTED

Here's a chance to earn extra money by building a Quincy Sun home delivery route.
617-471-3100

You're never too old to quit blowing smoke.

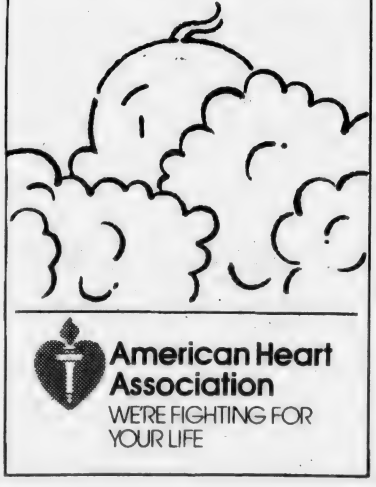

American Heart Association
WE'RE FIGHTING FOR YOUR LIFE

Classifieds

FOR RENT

A NEW HALL
Elks Lane, off 254 Quarry St.
For Weddings, Showers, Meetings and Banquets.
QUINCY ELKS
847-6149 TF

HALLS FOR RENT
North Quincy
K of C Building
Main hall and smaller, informal hall available.
Please call 617-328-4923 TF

The Bryan Room VFW
24 Broad St., Quincy
2 newly renovated function halls available.
Large room 400+ small room 150 guests.
1-800-474-6234 TF

OFFICE FOR RENT
Quincy Center
Near City Hall.
1,000 to 2,500 square feet.
A-class building.
Move-in condition.
12/31

WANTED

OLD HAND TOOLS & BOOKS WANTED
All trades and subjects, planes, chisels, measuring tools, etc. Books: Maine and New England history, childrens, firearms, maritime. Pre-1950 postcards, maps, magazines, pottery, baskets. Pre-1970 baseball cards, comics, erotica, sporting memorabilia.
LIBERTY TOOL CO.
888-405-2007
Fax: 207-288-2725 TF

HELP WANTED

Wanted
P.C.A. to care for 17 yr. young man. Lifting involved. Total care, bathing, feeding, dressing. Pay $10.36/hr. Mon-Fri.
Call 617-471-8232 TF

FOR SALE

Wooden Combination Door
3'x7'
In Excellent Condition
617-479-4631 TF

Huge, Sturdy Wicker Basket with Handle
Great Toy Box $25 cash.
617-479-2984
before 8pm 12/31

MISCELLANEOUS

10-20 Allergy
Asthma Sufferers Needed
Experience a home free of smoke, pet odors and other pollutants that trigger allergies. Breathe easier -
call Lynette 617-640-4061
http://tinyurl.com/ody1
Password="guest" for access.
No Obligation - In Home Trial 1/8

SERVICES

LAWFORD PLUMBING
Small Jobs • Faucet
• Toilet & Heat Repairs
• Drain Cleaning
• Garbage Disposals Installed
24 Hour Service
Master Lic. #7306
781-849-6184 TF

ORIGINAL HANDYMAN
WINTER'S HERE... INSIDE WORK NOW
NO JOB TOO SMALL
PAINTING REPAIRS, ETC.
FREE ESTIMATES
PROMPT SERVICE
617-328-4199 2/5

POWER PLUMBING
Plumbing, Heating, Gas Fitting
Repairs • New Installations
Dave 617-696-7818
Emergencies 617-792-4054
Lic # 26706 2/26

TIMOTHY P. LYNCH
Licenced Electrician
No Job Too Small, All Calls Returned, Free Estimates, Fully Insured
781-848-0878 4/29

Home and Office Cleaning
"A Cleaning Like You've Never Had Before"
Affordable, Reliable, Professional Work Done Weekly/Biweekly
Great References /20 years expereince
"Free" Estimates, call Meiry
781-848-7310 2/26

SAVE
LeBlanc Fuel, Inc.
P.O. Box 86, Quincy, MA
Discount Prices, QCAP
Senior Discount
Licensed & Insured
Service - Tanks
Boiler - Furnaces
617-774-1877 3/25

Jim Bottary's Appliance Repair Service
servicing all major makes and models. Over 20 years experience. Call for "guaranteed" Repair
617-479-3616 1/8

BEST CLEANING you've ever had!
I will clean your entire home including dusting, vacuuming, bathroom, kitchen, floors, baseboards, experienced and references. Call me at 617-308-1266 2/5

Don Gillis Carpentry
Lic #078409
Fine Finish, Staircases, Windows, Doors, Kitchens, Baths, Roofing, Repairs
Call 617-472-3079 1/15

Clean Cellars, Attics, Garage, Yard Debris, etc.
781-848-7749 12/31

Save Gas & Money...
Shop Locally

SERVICES

YARD WORK CO.
• Lawn Mowing Service
• Three times a month or weekly service
• Expert hedge and bush trimming
• Over 12 years in business
FREE Estimate
Call Bill Fielding
617-471-6124 TF

PAINTING BY PROFESSIONAL
INTERIOR & EXTERIOR
POWER WASHING & CARPENTRY
ALL TYPES OF MAINTENENACE
REASONABLE PRICE
Leave Message
617-773-4761 617-472-7387 1/15

Have Cleaning To Do?
Let the Merry Cleaner do it for you. Apartments, Home, Office, Dusting, Floors, Bathroom, Kitchen, Top to Bottom.
Call Rosie 617-984-0252 1/29

LEONE REMODELING
Ceramic Tile, Hardwood Floors, Kitchens & Baths, Finish Carpentry, Deck Renewal, Pressure Washing
"Creative Ideas...Low PRices
Lic & Ins. 617-610-5528 1/22

Sump Pumps Installations
Sales - Service
617-224-3725 3/4

HIQ PAINTING
• *High Quality Interior/Exterior Painting*
• *No Job Too Small*
• *Best Quality at LOWEST Price* 1/22
For Free Estimate Call: Eric 617-816-6717

Air Freshening **Free Estimates**

Breathe ~ E-Z
Airduct • Carpet & Upholstery Cleaning • Sanitizing
Dryer Vent Cleaning **(617) 773-6296**
Mold & Bacteria Removal **(857) 526-6252**
12/31

THE TURFMAN CO.
• *SNOW REMOVAL*
• *LAWN MOWING SERVICE*
• *TRIM HEDGES & BUSHES*
• *POWER WASHING*
• *FREE ESTIMATES*
617-328-1221
Toll Free
1-866-TURFMAN TF

Les Young's
Complete Handyman Services
All the Little Things
Carpentry, Painting, Window Repair & Replacement, Bathrooms, Tile Work, Cabinets, etc.
617-328-5855 1/1

PLASTERING/PAINTING
Good Rates, Good References
Serving Quincy & surrounding communities for 25 years
Small Jobs No Problem
Blue Board Hanging
617-770-1174 cell: 781-964-4213 7/1

ELDERLY COMPANIONSHIP
HHA/CNA's with experience offer the best care.
Meals, shopping, light housekeeping, reading & more. References! 781-335-8072 3/25

SERVICES

ON CALL LAWN CUTS
Vinyl Siding
Decks & Additions
Gutters Cleaned
Masonry Repairs
Interior & Exterior Painting
Shrubs Trimmed
Yard Clean-up
Senior Citizen Discount
Handyman Repairs
Spring & Fall Cleanups
Call Mike after 6pm
Days: 617-201-1004
Eves: 617-328-7135
Licensed & Insured TF

SERVICES

Your South Shore Headquarters For Appliance Service & Parts For All Major Appliances

hta
hancock tv & appliance
115 Franklin Street
South Quincy • 617-472-1710

JUNK REMOVAL SOLUTIONS
We'll Save You Time & Money!
CLEANOUTS - Basements, Attics, Garages, Yards, Offices
REMOVALS - Appliances, Furniture, Boilers, Water Heaters, Construction Debris
DEMOLITION - Kitchen, Bath, Walls, Sheds, Garages, Fences, Stone Brick Walls
CALL BAY STATE SERVICES FOR A FREE ESTIMATE TODAY! DAN 617-293-1086 TF

Handy Dandy Man
If it's broken we can fix it...
If it needs a new look, we can paint it...
If it's old, we can replace it...
Electrical • plumbing • Painting • Wood Work
No Job Too Big or Too Small
Call for Free Estimate 781-249-0876 TF

DeFrancesco Construction
Specializing In: **REPLACEMENT WINDOWS**
ROOFING - TRIM - GUTTERS - VINYL SIDING
Call Today for a quick, FREE Estimate
or No Hassle Information
617-365-1444
30 Year Guarantee on All Workmanship
Fully Licensed & Insured MA Reg. #101376 TF

Final Pick
"Fast, Honest and Affordable"
Commercial & Residential
Fully Insured
John Marchioni
617.251.6242

Demolitions
Bathrooms • Sheds • Kitchens
Garages • Decks • Walks

Cleanouts
Attics • Basements • Garages
Offices • Yards

Removal
Furniture • Rugs • Appliances
Construction Debris • Brick & Stone
TF

The Quincy Sun

MAIL TO: THE QUINCY SUN, 1372 HANCOCK STREET, QUINCY, MA 02169
PAYABLE IN ADVANCE. Payment must accompany order.

INDEX
- ❑ Services
- ❑ For Sale
- ❑ Autos
- ❑ Boats
- ❑ For Rent
- ❑ Wanted
- ❑ Help Wanted
- ❑ Work Wanted
- ❑ Pets
- ❑ Lost & Found
- ❑ Real Estate
- ❑ Antiques
- ❑ Flea Markets
- ❑ Yard Sales
- ❑ Instruction
- ❑ Day Care
- ❑ Personal
- ❑ Miscellaneous

RATES

1 WEEK ❑ $5.75 for one insertion, up to 20 words, 10¢ for each additional word.

3-7 WEEKS ❑ $5.25 per insertion up to 20 words for 3-7 insertions of the same ad, 10¢ each additional word.

8-12 WEEKS ❑ $4.85 per insertion, up to 20 words, for 8-12 insertions of the same ad 10¢ for each additional word.

13 WEEKS OR MORE ❑ $4.5 5 per insertion, up to 20 words, for 13 or more insertions of the same ad 10¢ for each additional word.

❑ Enclosed is $ _____ for the following ad to run _____ weeks in **The Quincy Sun.**

COPY: _____

_____

_____

_____

_____

NO REFUND WILL BE MADE AT THIS CONTRACT RATE IN THE EVENT OF CANCELLATION.
DEADLINE: MONDAY AT NOON. PLEASE INCLUDE YOUR PHONE NUMBER IN AD.

True Spirit Of The Season
From Local Businesses, Residents

Community Sponsors Holiday Party For 150 Foster Children

AREA BUSINESSES, residents and civic organizations joined together recently to offer a Christmas party at the Quincy Sons of Italy for 150 local foster children. Among those lending a hand were, from left, Loretta DeGrazia, president of East Coast Petroleum; Ed Malone, operations manager of United Home for Children; Jestina Richardson, executive director, United Home for Children; Joe Sylvia of Outback Steakhouse; Harold DiMattio, charities chairman for the Quincy Sons of Italy Lodge; Marie Lumaghini, function manager, Sons of Italy; and costume characters Rudolph and Gingerbread Man. *Quincy Sun Photos/Trish Bossart*

For 150 local foster children, it was a Christmas party to remember.

Area businesses, residents and civic organizations joined together recently to offer a Christmas party at the Quincy Sons of Italy for 150 local foster children.

The children, ages 18 months to 16 years old, come from the United Homes For Children in Dorchester, a non-profit agency.

Jestina Richardson, director of the organization, said many of the children were neglected, abused or left with absent or non-functioning parents. Others are dealing with emotional problems or learning disabilities, she said.

The organization works with the state Department of Social Services, Office of Childcare Services and the Department of Mental Retardation.

The idea of holding a party for the children began when Loretta DeGrazia, president of East Coast Petroleum in North Quincy, found out that United Homes For Children in Dorchester would not be able to hold a Christmas party for the children due to budget cuts and a tough economy.

DeGrazia stays in touch with the organization because she recently adopted a child, Miguel, 5, through the agency.

"I felt this was something we could put together so I decided to contact a few local businesses," said DeGrazia. "For these kids, this was their only chance to meet Santa Claus and receive gifts."

She said the response was overwhelming.

"Quincy always puts the letter 'P' in the word philanthropist," she said. "It was an incredible outpouring of charity."

About 20 sponsors answered the call to help, she said.

MIGUEL DEGRAZIA gets a kiss from his adoptive mother, Loretta DeGrazia, at the recent Christmas party for 150 local foster children at the Quincy Sons of Italy Social Center on Quarry St.

SAVANNNAH MORALES, age 3, enjoys some dancing at the recent Christmas Party for foster children at the Quincy Sons of Italy Social Center.

In addition to allowing the party to be held at their hall, the Sons of Italy purchased gifts for each foster child.

"People care much more than most people believe," said Bernice Mader, one of the coordinators of the event.

Transportation was provided by Beantown Trolley-Brush Hill Tours. Food came from the Outback Steakhouse in Quincy, DiBella's Pizza and Subs in North Quincy, Cirelli Foods in Brockton, Partysoda Private Label Specialties, Ginger Betty's Bakery in Quincy. This Takes the Cake in Wollaston, The Culinary Arts Department of the Quincy Center for Technical Education, Konditor Meister in Braintree, Stop & Shop in Quincy, and Phillips Candy House in Dorchester.

Flowers and decorations came from Lopez the Florist in Dorchester and Living Silks by John Morton of Quincy. Entertainment was provided by East Coast Petroleum, Arthur Inc. of Quincy, A Cluster of Clowns and Santa of Quincy and Jeannie Lindheim's Hospital Clown Troupe of Brookline.

Some of the children live in individual foster homes in communities on both the South and North Shores. Others live in a variety of group homes throughout the area.

A majority of these children are available and waiting for adoptive homes. The agencies are also looking for persons willing to be foster families as well.

For more information call Ed Malone, operations manager of United Homes, at 617-825-3300.

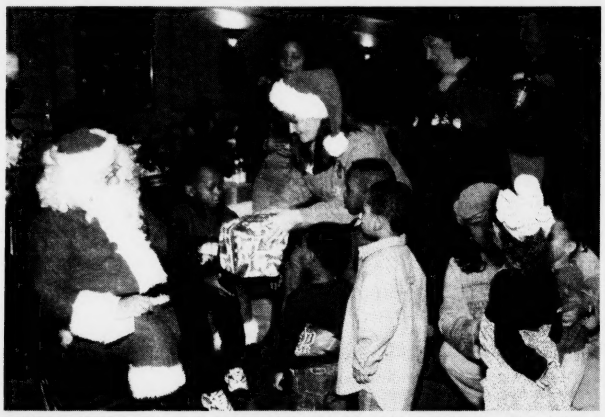

SANTA CLAUS MADE an early delivery with presents for children at the recent United Homes for Children Christmas Party held at the Quincy Sons of Italy Social Center. Here Shimira Twagirayesu, 5, receives a present as other children wait their turn.

"DAISY THE CLOWN" gives a special holiday present to Anna Foti, age 5, at the recent United Homes for Children Christmas party for 150 local foster children at the Quincy Sons of Italy Social Center.

hair
color
wax
facials
cosmetics
manicures
pedicures

Searching for a new look...

Aura
SALON

1155 Hancock St., Quincy, MA 02169
617-773-2142
Ample Parking in rear Walk ins Welcome
Tues-Thurs 9-8, Fri-Sat 9-5

The Quincy Sun

Historic Quincy's Hometown Weekly Newspaper

Quincy, MA

JULY

THRU

DECEMBER

2003

MICROFILMED *2004*

MICROFILMED BY:

New England
Micrographics, inc.
344 Boston Post Road
Marlboro, MA 01752

END

PLEASE

REWIND